This is a reproduction of a library book that was digitized by Google as part of an ongoing effort to preserve the information in books and make it universally accessible.

Google™ books

https://books.google.com

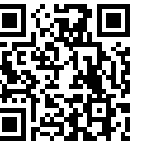

Stanford University Libraries
3 6105 211 527 929

Digitized by Google

194 B

Digitized by Google

J. LOW,
43, *Binder*, 43,
Southampton Buildings
Chancery Lane.

STANFORD UNIVERSITY
FEB 1973
STACKS
LIBRARY

Digitized by Google

Digitized by Google

355.0942
G786a

Digitized by Google

Digitized by Google

Published November 8th 1895.

By Authority.

THE

MONTHLY ARMY LIST.

NOVEMBER, 1895.

A DISTRIBUTION LIST OF

OFFICERS ON THE ACTIVE LIST OF THE ARMY,

THE ROYAL MARINES;

MILITIA, YEOMANRY, AND VOLUNTEERS;

TO WHICH WILL BE ADDED EVERY QUARTER

A LIST OF OFFICERS OF THE ARMY ON RETIRED PAY, ORDERS OF KNIGHTHOOD, FOREIGN ORDERS,

&c. &c. &c.

LONDON:
PRINTED FOR HER MAJESTY'S STATIONERY OFFICE,
BY HARRISON AND SONS, ST. MARTIN'S LANE.
PRINTERS IN ORDINARY TO HER MAJESTY.

And to be purchased, either directly or through any Bookseller,
EYRE AND SPOTTISWOODE, EAST HARDING STREET, FLEET STREET; or
JOHN MENZIES & Co., 12, HANOVER STREET, EDINBURGH, and
90, WEST NILE STREET, GLASGOW; or
HODGES, FIGGIS, & Co., LIMITED, 104, GRAFTON STREET, DUBLIN.
[Price 1*s.* 6*d.*]

Digitized by Google

THE STANDAR

A SCOTTISH LIFE OFFICE of 65 years' stan
of the wealthiest and most progressive of the
Institutions of the United Kingdom.

THE NEW ASSURANCES *have exceeded £*
annum every year since 1865,—a resul
uninterruptedly for so long a period by NO
OFFICE.

THE FUNDS *have increased 50 per cent. duri*
years, and now amount to upwards of E
STERLING.

THE ANNUAL REVENUE *exceeds* ONE MILL

MILITARY OFFICERS *proceeding abroad*
great facilities for effecting Assurances, as
has Branches and Agencies in India an
where premiums may be paid and claims s

LOANS *are granted on favourable terms to* MILI
on approved personal and other Security.

PREMIUMS MODERATE. CONDITIONS

EVERY INFORMATION *may be obtained*
the Company:—

EDINBURGH: 3 and 5, George Street (Head
LONDON: 83, King William Street.
3, Pall Mall East, S.W.
DUBLIN: 66, Upper Sackville Street.

Digitized by Google

WAR OFFICE. 31st October 1895.

By Authority.

THE MONTHLY ARMY LIST, FOR NOVEMBER, 1895.

SCHEDULE OF ARRANGEMENT.

I.—*The QUEEN, H.M. Aides-de-Camp, Equerries, Hon. Physicians, Hon. Surgeons, and Hon. Chaplains.*

II.—*War Office, Head Quarters Staff, &c.*

III.—*Staff:—*
1. *Commands at Home.*
2. „ *in India.*
3. „ *in the Colonies.*
4. *Volunteer Infantry Brigades.*
5. *Establishments:—*
Educational.
Manufacturing.
Miscellaneous, &c.

IV.—*Officers now serving who have passed the Senior Department, Royal Military College; the final examination at the Staff College, Sandhurst; (and also those qualified for Staff Employment in consequence of Service on the Staff in the Field.)*

V.—*Field Marshals; List of General Officers on Establishment; and gradation list of Colonels.*

VI.—*Officers unemployed, by ranks.*

VII.—*Local and Temporary Rank.*

VIII.—*Regimental Lists:—*
1. *Cavalry.*
2. *Yeomanry Cavalry.*
3. *Royal Artillery, Local Companies of Royal Artillery, and Royal Malta Artillery.*
4. *Volunteer Artillery.*
5. *Royal Engineers.*
6. *Militia Engineers.*
7. *Volunteer Engineers.*
8. *Guards.*
9. *Territorial Regiments.*
10. *West India Regiment.*
11. *Army Service Corps.*
12. *Hong Kong Regiment.*
13. *Miscellaneous Corps.*

IX.—*Channel Islands Militia.*

X.—*Royal Malta Regiment of Militia.*

XI.—*Volunteer Battalions and Bermuda Volunteer Rifle Corps.*

XII.—1. *Army Chaplains Department.*
2. *African Commissariat.*
3. *Army Medical Staff.*
4. *Indian Medical Service.*
5. *Ordnance Store Department.*
6. *Army Pay Department.*
7. *Army Veterinary Department.*

XIII.—*Royal Marines.*

XIV.—*Indian Staff Corps.*

XV.—*Indian Army.*

XVI.—*Warrant Officers.*

XVII.—*Index (Active List).*

To which will be added every third month:—
I.—*Non-effective Lists.*
II.—*Rewards.*
III.—*Orders of Knighthood, Distinguished Service Order, The Royal Red Cross, Foreign Orders, V.C., and United Service Institution Medallists.*
IV.—*Index (Retired Lists).*

Digitized by Google

TABLE OF CONTENTS.

ACTIVE LIST.

	COL.
Abbreviation	iv
Academy (R. Mil.) Woolwich	39
Agents, Army	iv
Aides-de-Camp to the Queen	1
Aldershot, Staff	14
Alphabetical List of Territorial Regiments	vi
——— Militia Artillery	xv
——— Volunteer Battalions	xiv
Army Chaplains Department	900
Army Clothing Department	43
Army Medical Reserve of Officers	671*g*
Army Medical Staff	656
Army Orders	794
Army Pay Department	708
Army Purchase Commission	46
Army Sanitary Committee	44
Army Service Corps	580a
Army Veterinary Department	714
Arrangement, Schedule of	i
Artillery Company of London	217*i*
Artillery, Regiment of	118
Artillery College	35
Artillery, Local Companies	217*h*
Ballooning, School of	35*a*
Bermuda Volunteer Rifle Corps	648
Cadet Battalions	649
Carriage Factory, Woolwich	43
Cavalry	76
Cavalry Depôt	106a
Cavalry Districts for Yeomanry and Volunteers	107
Channel Islands Militia	582
Chaplains Department, Army	651
Chelsea Hospital	46
Civil and Foreign Govt. Employment, Officers in	34*c*
Clothing Department (Army)	43
College (R. Mil.) at Sandhurst	36
College, Sandhurst, Staff	36
Colonels, Gradation List of	56
Colonial Military Employment, Officers in	34*a*
Commissariat, African	653
Committees and Miscellaneous Establishment	44
Deaths	793
Defence, Joint Naval and Military Committee on	44
Depôt, Cavalry	106a
Director of Artillery, Dept. of	43a
Dress and Equipment Committee, Aldershot	44
Duke of York's R. Mil. School	41
Educational Establishments	35
Egyptian Army, Officers attached to	34
Enfield, R. Small Arms Factory	43
Engineering, School of Military	35
Engineer Committee, Royal	44
Engineer Establishment, Royal, Civil Staff	653
Engineers, Corps of	233
Equerries to the Queen	1
Explanations	iv
Extra-Regimental Employment under Arts. 1059*a* or 1059*b*	34*d*
Factories, Ordnance	43
Field Marshals	48
Foot Guards	257
General Officers, Establishment of	48
Gun Factory, Woolwich	43
Gunnery, School of	35
Gunpowder Factory, Waltham Abbey	43
Gymnasia	35a
Hibernian Military School, Royal	41
Hong Kong Regiment	580j
Hon. Phys., Hon. Surgs., and Hon Chaplains to The Queen	1
Horse Guards, Regiment of	78
Hospital, Chelsea	46
——— Kilmainham	46
Indian Army	753
Indian Medical Service	690
Indian Staff Corps	725
Infantry	269
Inspection of Warlike Stores	43a
Instruction, Yeomanry and Volunteer Cavalry, Aldershot, School of	106a
Ireland, Staff	18
Judge Advocate General	46

Digitized by Google

	COL.
Kilmainham Hospital	46
Laboratory, Royal, Woolwich..	43
Lieutenant-Colonels (Substantive) extra Regimentally employed	68
Life Guards	76
Local and Temporary Rank	75a
Malta Artillery	217*i*
Malta, Regt. of Militia	588*a*
Marines	717
Medical School at Netley	39
Medical Staff (Army)	653
——— (Militia)	671*h*
——— (Volunteer)	672
Military Attachés	33a
Military Equipment, Committee for Valuation and Inspection of	43*b*
Military Mounted Police, Corps of	580*j*
Militia (Channel Islands)	582
——— (Engineers)	250
——— (Malta Regt.)	588*a*
——— (Medical Staff)	671*i*
——— (Medical Staff Corps)	671*i*
——— (Officers attached to Regulars) ..	588*a*
Miscellaneous Establishments	44
Music, Royal Military School of	39
Musketry, School of, Hythe	35a
Naval Ordnance Department	724*d*
Netley, Army Medical School	39
Orders, Army	794
Ordnance Committee	43a
Ordnance Factories	43
Ordnance Machinery, Inspectors of ..	144*a*
Ordnance Store Department	702
Pay Department	708
Pay Office	46
Position Finding, Inspectors of	43*b*
Prison Dept., Military	44
Promotions, Appointments, &c. since last Publication	778
Provisional Battalion	11, 580j
Provisional Cavalry Depôt	106*a*
Recruiting Marines	721
Remount Establishment	106a
Reserve of Officers, Army Medical ..	671*g*
Sandhurst, R. Mil. Coll.	36
Sandhurst, R. Mil. Coll., Officers passed Senior Dept.	47a
Schools, Army, Inspectors of	41
Signalling, School of	35a
Small Arms Factory, Enfield	43
Staff College	36
Staff College Officers passed final examination at	47
Staff—Commands at Home	4
——— East Indies	22
——— Colonies..	27
Head Quarters of the Army.. ..	8
Volunteer Infantry Brigades ..	34d
Staff Employment, Officers considered qualified for, through Service on the Staff in the Field	47g
Submarine Mining, Schools of	35*a*
Temporary Rank..	75a
Territorial Regiments	269
——— ——— Alphabetical List of.	vi
——— ——— Order of Precedence of	v
Tower of London	46
Unattached List	581
Unemployed Officers on the Active List ..	72
Veterinary Department, Army	714
Veterinary School at Aldershot	39
Volunteer Battalions	590
Volunteer Battalions, Alphabetical List of	xiv
Volunteer Corps: Artillery	218
Engineer	253
Engineer Railway Transport	256*a*
Light Horse	114
Submarine Miners ..	256
Volunteer Infantry Brigades	34e
——— ——— Officers Commanding ..	589
Volunteer Medical Staff	672
Volunteer Medical Staff Corps	689*a*
Waltham Abbey	43
War Office	2
Warrant Officers	761
West India Regiment	577
Woolwich Arsenal	43
——— Academy	39
Yeomanry Cavalry	107

INDEX.

Digitized by Google

ARMY AGENTS.

Messrs. Cox & Co., Charing Cross, S.W.

Messrs. Holt & Co., 17, Whitehall Place, S.W.

Sir Charles R. M'Grigor, *Bt.*, & Co., 25, Charles Street, St. James's Square, S.W.

Agents for Payment of Officers of Ordnance Store and Army Chaplains' Departments at Home Station

Sir C. R. M'Grigor, *Bt.*, & Co., 25, Charles Street, St. James's Square, S.W.

Agents for Payment of Officers of Army Pay Department at Home Stations.

Messrs. Cox & Co., Charing Cross, S.W.

Agents for Payment of Officers of Army Medical Staff and Army Veterinary Department at Home Stati

Messrs. Holt & Co., 17, Whitehall Place, S.W.

ALTERATIONS.

All Communications regarding Alterations, Errors, or Omissions in this Publication should b by real Signature, and addressed as follows:—

THE UNDER-SECRETARY OF STATE FOR WAR,
War Office,
Army List. *London, S.W.*

Officers who succeed to peerages, baronetcies, or courtesy titles, are responsible for immediately the same to the Under-Secretary of State for War, in order that the necessary alterations may b the Army List and in the official records of the War Office.

No Army List except this and the Official Quarterly is authorised by the War Office.

EXPLANATIONS OF ABBREVIATIONS.

(A)..... Officers of Militia and Vols. who have passed the prescribed examination in Artillery.

A.D.C ..... Aide-de-Camp to the Queen.

d. ..... On the strength of the Depôt.

e. a. ..... Attached to Egyptian Army.

Eq. ..... Equerry to the Queen.

(H.) ..... Militia and Volunteer Officers qualified for appointment as Instructor of Musketry.

h.p. ..... Half pay.

(I)..... Militia Officers who have qualified for post of Instructor of Artillery.

i. m ..... Instructors, &c. at School of Musketry.

(*Ind. Sup List.*) .. } On the Indian Supernumerary List.

I. of A..... Instructor of Artillery.

I. of M. ..... Regimental Instructor of Musketry.

M...... In Index denotes that Officer is serving with Militia.

m. ..... In Regtl. Lists denotes that Officer is serving with Militia.

m. c..... Attached to the Military College.

m. s. c..... Certificate, Senior Department, Royal Military College.

m. i. ..... Attached to Mounted Infantry

m. p. ..... Seconded as Member of Parlia

(P)..... Passed full course in Submarin

p. ..... Certificate of Proficiency, or qualified as Proficient for hi than held by Officer.

p. ..... Certificate of Proficiency, or qualified as Proficient.

(*p.*) ..... Subaltern's Certificate of Profi

p. s. c..... Passed the Advanced Class tillery College.

p.b..... Serving with Provisional Batt

p.d. ..... Serving in Army Pay Departn

(*prob.*) ..... On probation for the Indian S

p.s. ..... Passed School of Instruction rank than held by Officer.

p. s. ..... Passed School of Instruction.

(*p.s.*)..... School Certificate for Yeon alterns.

p. s. c..... Passed the final Examination College.

Digitized by Google

EXPLANATIONS OF ABBREVIATIONS—*continued.*

Q.H.C......Hon. Chaplain to the Queen.

Q.H.P......Hon. Physician to the Queen.

Q.H.S......Hon. Surgeon to the Queen.

[R] .....Reward for Distinguished or Meritorious Services.

R .....Vacated Reward on appointment to Colonelcy of a Regiment, or on removal to new scale of Retired Pay.

r. .....Recruiting.

Ret. .....On the Reserved List.

Ret. temp. ...On the temporary Reserved List.

s......On the Head-Quarter, General, or Personal Staff.

S .....Militia, Yeomanry and Volunteer Officers who have obtained Certificates as Instructors in Army Signalling.

s.c......Student at the Staff College.

S. O. P. .....Staff Officer of Pensioners.

sp. emp. .....Specially employed.

[T] .....Militia, Yeomanry, and Volunteer Officers who obtained Special Mention in Examination in Tactics laid down for Captains in the Army before 1 January 1890.

T .....Militia, Yeomanry, and Volunteer Officers who have passed Examination in Tactics laid down f r Captains in the Army.

(*T*).....Militia, Yeomanry, and Volunteer Officers who obtained Special Mention in Examination in Tactics laid down for Lieutenants in the Army before 1 January 1890.

(*t*) .....Militia, Yeomanry, and Volunteer Officers who have passed Examination in Tactics laid down for Lieutenants in the Army.

u. f. p......On unemployed full pay.

V. .....In Index denotes that Officer is serving with Volunteers.

v. .....In Regtl. Lists denotes that Officer is serving with Volunteers.

VC .....Victoria Cross.

VD.....Volunteer Officer's Decoration.

Y. .....In Index denotes that Officer is serving with Yeomanry.

y. .....In Regtl. Lists denotes that Officer is serving with Yeomanry.

* .....Temporary Rank.

The Words subscribed to the titles of Regiments, as "Peninsula," "Waterloo," &c. denote the Honorary Distinctions permitted to be borne by such Regiments on their Standards or Colours, or, in the case of Regiments having no Standards or Colours, on their Appointments, in commemoration of their Services.
The names of Officers on the Supernumerary or Seconded Lists are printed in *Italics*.

ORDERS.

K.G.....Knight of the Garter.
K.T.....Knight of the Thistle.
K.P.....Knight of St. Patrick.
G.C.B. .....Grand Cross .....
K.C.B. .....Knight Commander ..... } of the Bath.
C.B. .....Companion .....
G.C.S.I......Knight Grand Commander .....
K.C.S.I......Knight Commander ..... } of the Star of India.
C.S.I. .....Companion .....

G.C.M.G. ...Grand Cross .....
K.C.M.G. ...Knight Commander ..... } of St. Michael and St. George.
C.M.G......Companion .....
G.C.I.E......Knight Grand Commander .....
K.C.I.E......Knight Commander ..... } of the India Empire.
C.I.E......Companion .....
D.S.O .....Companion of the Distinguished Service Order.

Digitized by Google

TERRITORIAL REGIMENTS

IN ORDER OF PRECEDENCE.

The Royal Scots (Lothian Regiment)
The Queen's (Royal West Surrey Regiment).
The Buffs (East Kent Regiment).
The King's Own (Royal Lancaster Regiment).
The Northumberland Fusiliers.
The Royal Warwickshire Regiment.
The Royal Fusiliers (City of London Regiment).
The King's (Liverpool Regiment).
The Norfolk Regiment.
The Lincolnshire Regiment.
The Devonshire Regiment.
The Suffolk Regiment.
The Prince Albert's (Somersetshire Light Infantry).
The Prince of Wales's Own (West Yorkshire Regiment).
The East Yorkshire Regiment.
The Bedfordshire Regiment.
The Leicestershire Regiment.
The Royal Irish Regiment.
The Princess of Wales's Own (Yorkshire Regiment).
The Lancashire Fusiliers.
The Royal Scots Fusiliers.
The Cheshire Regiment.
The Royal Welsh Fusiliers.
The South Wales Borderers.
The King's Own Scottish Borderers.
The Cameronians (Scottish Rifles).
The Royal Inniskilling Fusiliers.
The Gloucestershire Regiment.
The Worcestershire Regiment.
The East Lancashire Regiment.
The East Surrey Regiment.
The Duke of Cornwall's Light Infantry.
The Duke of Wellington's (West Riding Regiment).
The Border Regiment.
The Royal Sussex Regiment.
The Hampshire Regiment.
The South Staffordshire Regiment.
The Dorsetshire Regiment.
The Prince of Wales's Volunteers (South Regiment).
The Welsh Regiment.
The Black Watch (Royal Highlanders).
The Oxfordshire Light Infantry.
The Essex Regiment.
The Sherwood Foresters (Derbyshire Regiment).
The Loyal North Lancashire Regiment.
The Northamptonshire Regiment.
Princess Charlotte of Wales's (Royal Berkshire Regiment).
The Queen's Own (Royal West Kent Regiment).
The King's Own (Yorkshire Light Infantry).
The King's (Shropshire Light Infantry).
The Duke of Cambridge's Own (Middlesex Regiment).
The King's Royal Rifle Corps.
The Duke of Edinburgh's (Wiltshire Regiment).
The Manchester Regiment.
The Prince of Wales's (North Staffordshire Regiment).
The York and Lancaster Regiment.
The Durham Light Infantry.
The Highland Light Infantry.
Seaforth Highlanders (Ross-shire Buffs, The Duke of Albany's).
The Gordon Highlanders.
The Queen's Own Cameron Highlanders.
The Royal Irish Rifles.
Princess Victoria's (Royal Irish Fusiliers).
The Connaught Rangers.
Princess Louise's (Argyll and Sutherland Highlanders).
The Rifle Brigade (The Prince Consort's Own).
The Prince of Wales's Leinster Regiment (Royal Canadians).
The Royal Munster Fusiliers.
The Royal Dublin Fusiliers.

Digitized by Google

DISTRIBUTION OF THE CAVALRY AND INFANTRY.

CAVALRY.

Corps.	Station of Regiment.	Station of Depôt.	Corps.	Station of Regiment.	Station of Depôt.
1st Life Guards....	*Hyde Park*		8th Hussars	*Leeds*.....	
2nd do.	*Windsor* ..		9th Lancers	*Aldershot* .	
Royal Horse Guards	*Regent's Park.*		10th Hussars	*Newbridge*	
1st Dragoon Guards	*Colchester* .		11th do.	*Punjab*....	*Canterbury*
2nd do.	*Egypt*	*Canterbury*	12th Lancers	*Ballincollig*	
3rd do.	*On passage Home.*	*Shorncliffe*	13th Hussars	*Dundalk*...	
4th do.	*Punjab*	*Canterbury*	14th do.	*Cahir*.....	
5th do.	*Bengal*	*Canterbury*	15th do.	*Dublin*	
6th do.	*Preston* ...		16th Lancers.....	*Bengal*	***Canterbur***
7th do.	*Norwich*...		17th do.	*York*	
1st Dragoons.....	*Dublin*		18th Hussars	*Punjab*....	*Canterbury*
2nd do.	*Aldershot*..		19th do.	*Madras* ...	*Canterbury*
3rd Hussars	*Aldershot* .		20th do.	*Canterbury*	
4th do.	*Hounslow* .		21st do.	*Madras* ...	*Canterbury*
5th Lancers.....	*Bengal*	*Canterbury*			
6th Dragoons	*Edinburgh*				
7th Hussars	*Natal*.....	*Canterbury*			

FOOT GUARDS.

Grenadier Guards ..	1st Bn. *Wellington Bks.* 2nd Bn. *Chelsea Bks.* 3rd Bn. *Tower of London.*	Coldstream Guards ..	1st Bn. *Wellington Bks.* 2nd Bn. *Chelsea Bks.*	Scots Guards ..	1st Bn. *Windsor* 2nd Bn. *Dublin*

INFANTRY OF THE LINE.

Arranged alphabetically by the titles directed to be used in official correspondence.

Regiment.	Station.	Army List Abbreviations.	Regimental District.	Page.
Argyll and Sutherland Highlanders	1st Bn. *Aldershot* ..... 2nd Bn. *Punjab* ..... Depôt. *Stirling*.....	Arg. & Suth'd. Highrs.	91	545
Bedfordshire Reg	1st Bn. *Punjab* ..... 2nd Bn. *Aldershot*..... Depôt. *Bedford*	Bedf. R.	16	329

Digitized by Google

Regiment.	Station.	Army List Abbreviations.	Re me Dis
Berkshire Regt., Royal.....	1st Bn. *Bermuda (for Halifax)*	R. Berks R.....	
	2nd Bn. *Devonport*		
	Depôt. *Reading*		
Border Regt.	1st Bn. *Aldershot*	Bord. R.	
	2nd Bn. *Punjab*.....		
	Depôt. *Carlisle*.....		
Cameron Highlanders	1st Bn. *Gibraltar*.....	Cam'n. Highrs. ..	
	Depôt. *Inverness*.....		
Cheshire Regt.....	1st Bn. *Madras*	Ches. R.	
	2nd Bn. *Buttevant*		
	Depôt. *Chester*		
Connaught Rangers.....	1st Bn. *Sheffield*.....	Conn. Rang.....	
	2nd Bn. *Egypt*		
	Depôt. *Galway*.....		
Derbyshire Regt.	1st Bn. *Dublin*	Derby R.	
	2nd Bn. *Bengal*.....		
	Depôt. *Derby*.....		
Devonshire Regt.	1st Bn. *Punjab*	Devon R.	
	2nd Bn. *Pembroke Dock*..		
	Depôt. *Exeter*.....		
Dorsetshire Regt.	1st Bn. *Madras*	Dorset R.....	
	2nd Bn. *Belfast (for Enniskillen)*.....		
	Depôt. *Dorchester*		
Dublin Fusiliers, Royal	1st Bn. *Portsmouth*	R. Dub. Fus.....	1
	2nd Bn. *Quetta*		
	Depôt. *Naas*		
Duke of Cornwall's Light Infantry.....	1st Bn. *Bengal*.....	D. of Corn. L. I...	
	2nd Bn. *Newry*		
	Depôt. *Bodmin*.....		
Durham Light Infantry....	1st Bn. *Dublin*	Durh. L. I.	
	2nd Bn. *Bombay*		
	Depôt. *Newcastle*		
Essex Regt.....	1st Bn. *Fermoy*.....	Essex R.	
	2nd Bn. *Bengal*		
	Depôt. *Warley*.....		
Gloucestershire Regt.....	1st Bn. *Malta (for Egypt)*	Glouc. R.....	
	2nd Bn. *Devonport*.....		
	Depôt. *Bristol*		
Gordon Highlanders.....	1st Bn. *Punjab*.....	Gord. Highrs.....	
	2nd Bn. *Glasgow*.....		
	Depôt. *Aberdeen*		
Hampshire Regt	1st Bn. *Bengal*	Hampe. R.....	
	2nd Bn. *Birr (temp.)*		
	Depôt. *Winchester*.....		
Highland Light Infantry ..	1st Bn. *Malta*.....	High. L. I.....	
	2nd Bn. *Bengal*		
	Depôt. *Hamilton*		
Inniskilling Fusiliers, Royal	1st Bn. *Kinsale*	R. Innis. Fus.....	
	2nd Bn. *Burmah*		
	Depôt. *Omagh*		
Irish Fusiliers, Royal.....	1st Bn. *Bengal*	R. Ir. Fus.....	
	2nd Bn. *Cork*		
	Depôt. *Armagh*		
Irish Regt., Royal	1st Bn. *Limerick*.....	R. Ir. R.....	
	2nd Bn. *Bengal*.....		
	Depôt. *Clonmel*		
Irish Rifles, Royal	1st Bn. *Brighton*.....	R. Ir. Rif.....	
	2nd Bn. *Bombay*.....		
	Depôt. *Belfast*		

Digitized by Google

Regiment.	Station.	Army List Abbreviations.	Regimental District.	Page.
Kent Regt., East	1st Bn. *Punjab* 2nd Bn. *Kilkenny* Depôt. *Canterbury*	E. Kent R.	8	377
Kent Regt., Royal West	1st Bn. *Bengal* 2nd Bn. *Enniskillen* (*for Dublin*) Depôt. *Maidstone*	R. W. Kent R.	50	461
King's Own Scottish Borderers	1st Bn. *York* 2ndBn. *Punjab* Depôt. *Berwick*	K. O. Sco. Bord.	25	365
King's Royal Rifle Corps	1st Bn. *Punjab* 2nd Bn. *Malta* 3rd Bn. *Shorncliffe* 4th Bn. *Dover* Depôt. *Gosport* (*temp.*)	K. R. Rif. C.	Rif. Depôt	477
Lancashire Fusiliers	1st Bn. *Athlone* 2nd Bn. *Quetta* Depôt. *Bury*	Lan. Fus.	20	345
Lancashire Regt., East	1st Bn. *Punjab* 2nd Bn. *Aldershot* Depôt. *Burnley*	E. Lan. R.	30	389
Lancashire Regt., Loyal North	1st Bn. *Bombay* (*for Ceylon*) 2nd Bn. *Mullingar* (*for Preston*) Depôt. *Preston*	N. Lan. R.	47	449
Lancashire Regt., South	1st Bn. *Cork* 2nd Bn. *Bombay* Depôt. *Warrington*	S. Lan. R.	40	425
Lancaster Regt., Royal	1st Bn. *Malta* 2nd Bn. *Bombay* (*for Home*) Depôt. *Lancaster*	R. Lanc. R.	4	281
Leicestershire Regt.	1st Bn. *W. Indies* (*for Cape*) 2nd Bn. *Aldershot* Depôt. *Leicester*	Leic. R.	17	333
Leinster Regt.	1st Bn. *Tipperary* 2nd Bn. *Malta* (*for Bermuda*) Depôt. *Birr*	Leins. R.	100	549
Lincolnshire Regt.	1st Bn. *Malta* 2nd Bn. *Woolwich* Depôt. *Lincoln*	Linc. R.	10	305
Liverpool Regt.	1st Bn. *Halifax, N.S.* (*for W. Indies*) 2nd Bn. *Colchester* Depôt. *Warrington*	L'pool R.	8	297
Manchester Regt.	1st Bn. *Preston* (*for Aldershot*) 2nd Bn. *Bengal* Depôt. *Ashton-under-Lyne* (*Manchester temp.*)	Manch. R.	63	439
Middlesex Regt.	1st Bn. *Aldershot* 2nd Bn. *Bombay* Depôt. *Hounslow*	Midd'x. R.	57	473
Munster Fusiliers, Royal	1st Bn. *Curragh* 2nd Bn. *Bengal* Depôt. *Tralee*	R. Muns. Fus.	101	553
Norfolk Regt.	1st Bn. *Punjab* 2nd Bn. *Aldershot* Depôt. *Norwich*	Norf. R.	9	301
Northamptonshire Regt.	1st Bn. *Madras* 2nd Bn. *Jersey* Depôt. *Northampton*	North'n. R.	48	453

Digitized by Google

Regiment.	Station.	Army List Abbreviations.	D
Northumberland Fusiliers	1st Bn. *Portsmouth* 2nd Bn. *Singapore* Depôt. *Newcastle*	North'd. Fus.	
Oxfordshire Light Infantry	1st Bn. *Dublin* 2nd Bn. *Bengal* Depôt. *Oxford*	Oxf. L. I.	
Rifle Brigade	1st Bn. *Hong Kong* 2nd Bn. *Aldershot* 3rd Bn. *Punjab* 4th Bn. *Aldershot* Depôt. *Gosport (temp.)*	Rif. Brig.	I
Royal Fusiliers	1st Bn. *Bombay* 2nd Bn. *Guernsey (for Belfast)* Depôt. *Hounslow*	R. Fus.	
Royal Highlanders	1st Bn. *Mauritius (for India)* 2nd Bn. *Edinburgh* Depôt. *Perth*	R. Highrs.	
Scots, Royal	1st Bn. *Chatham* 2nd Bn. *Burmah* Depôt. *Glencorse*	R. Scots	
Scots Fusiliers, Royal	1st Bn. *Aldershot* 2nd Bn. *Punjab* Depôt. *Ayr*	R. Sc. Fus.	
Scottish Rifles	1st Bn. *Bengal* 2nd Bn. *Parkhurst* Depôt. *Hamilton*	Sco. Rif.	
Seaforth Highlanders	1st Bn. *Aldershot* 2nd Bn. *Punjab* Depôt. *Fort George*	Sea. Highrs.	
Shropshire Light Infantry	1st Bn. *Bengal* 2nd Bn. *Portland* Depôt. *Shrewsbury*	Shrops. L. I.	
Somersetshire Light Infantry	1st Bn. *Punjab* 2nd Bn. *Devonport (for Guernsey)* Depôt. *Taunton*	Som. L. I.	
Staffordshire Regt., North	1st Bn. *Egypt* 2nd Bn. *Dublin (for Belfast)* Depôt. *Lichfield*	N. Staff. R.	
Staffordshire Regt., South	1st Bn. *Lichfield* 2nd Bn. *Madras* Depôt. *Lichfield*	S. Staff. R.	
Suffolk Regt.	1st Bn. *Warley* 2nd Bn. *Burmah* Depôt. *Bury St. Edmunds*	Suff. R.	
Surrey Regt., East	1st Bn. *Bengal* 2nd Bn. *Dover* Depôt. *Kingston*	E. Surr. R.	
Surrey Regt., Royal West	1st Bn. *Punjab* 2nd Bn. *Dover (for Woking)* Depôt. *Guildford*	R. W. Surr. R.	
Sussex Regt., Royal	1st Bn. *Fermoy* 2nd Bn. *Bengal* Depôt. *Chichester*	R. Suss. R.	
Wales Borderers, South	1st Bn. *Gibraltar* 2nd Bn. *Aldershot* Depôt. *Brecon*	S. Wales Bord.	
Warwickshire Regt., Royal	1st Bn. *On passage to Malta* 2nd Bn. *Ceylon (for Home)* Depôt. *Warwick*	R. War. R.	

Digitized by Google

Regiment.	Station.	Army List Abbreviations.	Regimental District.	Page.
Welsh Fusiliers, Royal	1st Bn. *Bengal* 2nd Bn. *Manchester* Depôt. *Wrexham*	R. W. Fus.	23	357
Welsh Regt.	1st Bn. *Plymouth* 2nd Bn. *Madras* Depôt. *Cardiff*	Welsh R.	41	429
West Riding Regt.	1st Bn. *Malta* 2nd Bn. *S. Africa* Depôt. *Halifax*	W. Rid. R.	33	401
Wiltshire Regt.	1st Bn. *Bombay* 2nd Bn. *Portsdown Hill Forts* Depôt. *Devizes*	Wilts. R.	62	485
Worcestershire Regt.	1st Bn. *Aden* 2nd Bn. *Aldershot (for Malta)* Depôt. *Worcester*	Worc. R.	29	385
York and Lancaster Regt.	1st Bn. *Colchester* 2nd Bn. *S. Africa (for Mauritius)* Depôt. *Pontefract*	York & Lanc. R.	65	497
Yorkshire Light Infantry	1st Bn. *Belfast (for Mullingar)* 2nd Bn. *Bombay* Depôt. *Pontefract*	York L. I.	51	465
Yorkshire Regt.	1st Bn. *Curragh* 2nd Bn. *Burmah* Depôt. *Richmond*	York R.	9	341
Yorkshire Regt., East	1st Bn. *Egypt (for India)* 2nd Bn. *Curragh* Depôt. *Beverley*	E. York R.	15	335
Yorkshire Regt., West	1st Bn. *Gibraltar* 2nd Bn. *On passage Home* Depôt. *York*	W. York R.	14	331
West India Regt.	1st Bn. *Jamaica* 2nd Bn. *Sierra Leone* Depôt. *Jamaica*	W. I. R.	..	577
Hong Kong Regiment	*Hong Kong*	H. K. R.	..	580*j*

Digitized by Google

FORMER TITLES.

LINE BATTALIONS.

Late Regiment.	Present Title abbreviated.	Page.
1st Foot	R. Scots	359
2nd ,,	R. W. Surr. R.	273
3rd ,,	E. Kent R.	277
4th ,,	R. Lanc. R.	231
5th ,,	Northd. Fus.	385
6th ,,	R. War. R.	289
7th ,,	R. Fus.	293
8th ,,	L'pool R.	227
9th ,,	Norf. R.	301
10th ,,	Linc. R.	305
11th ,,	Devon R.	309
12th ,,	Suff. R.	313
13th ,,	Som. L. I.	317
14th ,,	W. York. R.	321
15th ,,	E. York. R.	325
16th ,,	Bedf. R.	329
17th ,,	Leic. R.	333
18th ,,	R. Ir. R.	337
19th ,,	York. R.	341
20th ,,	Lan. Fus.	345
21st ,,	R. Sc. Fus.	349
22nd ,,	Ches. R.	353
23rd ,,	R. W. Fus.	357
24th ,,	S. Wales Bord.	361
25th ,,	K. O. Sco. Bord.	365
26th ,,	1st Bn. Sco. Rif.	369
27th ,,	1st Bn. R. Innis. Fus.	373
28th ,,	1st Bn. Glouc. R.	381
29th ,,	1st Bn. Worc. R.	385
30th ,,	1st Bn. E. Lan. R.	389
31st ,,	1st Bn. E. Surr. R.	393
32nd ,,	1st Bn. D. of Corn. L. I.	397
33rd ,,	1st Bn. W. Rid. R.	401
34th ,,	1st Bn. Bord. R.	405
35th ,,	1st Bn. R. Suss. R.	409
36th ,,	2nd Bn. Worc. R.	385
37th ,,	1st Bn. Hamps. R.	413
38th ,,	1st Bn. S. Staff. R.	417
39th ,,	1st Bn. Dorset. R.	421
40th ,,	1st Bn. S. Lan. R.	425
41st ,,	1st Bn. Welsh R.	429
42nd ,,	1st Bn. R. Highrs.	433
43rd ,,	1st Bn. Oxf. L. I.	437
44th ,,	1st Bn. Essex R.	441
45th ,,	1st Bn. Derby. R.	445
46th ,,	2nd Bn. D. of Corn. L. I.	397
47th ,,	1st Bn. N. Lan. R.	449
48th ,,	1st Bn. Northn. R.	453
49th ,,	1st Bn. R. Berks R.	457
50th ,,	1st Bn. R. W. Kent R.	461
51st ,,	1st Bn. York. L. I.	465
52nd ,,	2nd Bn. Oxf. L. I.	437
53rd ,,	1st Bn. Shrops. L. I.	469
54th ,,	2nd Bn. Dorset. R.	421
55th ,,	2nd Bn. Bord. R.	405
56th ,,	2nd Bn. Essex R.	441

Late Regiment.	Present Title abbreviated.	Page.
57th Foot	1st Bn. Midd'x. R.	473
58th ,,	2nd Bn. Northn. R.	453
59th ,,	2nd Bn. E. Lan. R.	389
60th ,,	K. R. Rif. C.	477
61st ,,	2nd Bn. Glouc. R.	381
62nd ,,	1st Bn. Wilts R.	485
63rd ,,	1st Bn. Manch. R.	489
64th ,,	1st Bn. N. Staff. R.	493
65th ,,	1st Bn. York and Lanc. R.	497
66th ,,	2nd Bn. R. Berks R.	457
67th ,,	2nd Bn. Hamps. R.	413
68th ,,	1st Bn. Durh. L. I.	501
69th ,,	2nd Bn. Welsh R.	429
70th ,,	2nd Bn. E. Surr. R.	393
71st ,,	1st Bn. High. L. I.	505
72nd ,,	1st Bn. Sea. Highrs.	509
73rd ,,	2nd Bn. R. Highrs.	433
74th ,,	2nd Bn. High. L. I.	505
75th ,,	1st Bn. Gord. Highrs.	513
76th ,,	2nd Bn. W. Rid. R.	401
77th ,,	2nd Bn. Midd'x. R.	473
78th ,,	2nd Bn. Sea. Highrs.	509
79th ,,	1st Bn. Camn. Highrs.	517
80th ,,	2nd Bn. S. Staff. R.	417
81st ,,	2nd Bn. N. Lan. R.	449
82nd ,,	2nd Bn. S. Lan. R.	425
83rd ,,	1st Bn. R. Ir. Rif.	521
84th ,,	2nd Bn. York and Lanc. R.	497
85th ,,	2nd Bn. Shrops. L. I.	469
86th ,,	2nd Bn. R. Ir. Rif.	521
87th ,,	1st Bn. K. Ir. Fus.	529
88th ,,	1st Bn. Conn. Rang.	537
89th ,,	2nd Bn. R. Ir. Fus.	529
90th ,,	2nd Bn. Sco. Rif.	369
91st ,,	1st Bn. Arg. and Suth'd. Highrs.	545
92nd ,,	2nd Bn. Gord. Highrs.	513
93rd ,,	2nd Bn. Arg. and Suth'd. Highrs.	545
94th ,,	2nd Bn. Conn. Rang.	537
95th ,,	2nd Bn. Derby. R.	445
96th ,,	2nd Bn. Manch. R.	489
97th ,,	2nd Bn. R. W. Kent R.	461
98th ,,	2nd Bn. N. Staff. R.	493
99th ,,	2nd Bn. Wilts R.	485
100th ,,	1st Bn. Leins. R.	549
101st ,,	1st Bn. R. Muns. Fus.	553
102nd ,,	1st Bn. R. Dub. Fus.	561
103rd ,,	2nd Bn. R. Dub. Fus.	561
104th ,,	2nd Bn. R. Muns. Fus.	553
105th ,,	2nd Bn. York. L. I.	465
106th ,,	2nd Bn. Durh. L. I.	501
107th ,,	2nd Bn. R. Suss. R.	409
108th ,,	2nd Bn. R. Innis. Fus.	373
109th ,,	2nd Bn. Leins. R.	549
Rifle Brigade	Rif. Brig.	565

MILITIA INFANTRY.

ENGLAND AND WALES.

Bedford	3rd Bn. Bedf. R.	331
R. Berks	3rd Bn. R. Berks R.	459
R. Bucks	3rd Bn. Oxf. L. I.	439
Cambridge	4th Bn. Suff. R.	316
R. Carnarvon	4th Bn. R. W. Fus.	360
1st R. Cheshire	3rd Bn. Ches. R.	355
2nd R. Cheshire	4th Bn. Ches. R.	356
The R. Cornwall Rangers.	3rd Bn. D. of Corn. L. I.	399
R. Cumberland	3rd Bn. Bord. R.	407
R. Denbigh and Merioneth.	3rd Bn. R. W. Fus.	360
1st Derby } 2nd Derby }	3rd Bn. Derby. R.	46
1st Devon	4th Bn. Devon. R.	313
2nd Devon	3rd Bn. Devon. R.	311
Dorset	3rd Bn. Dorset. R.	422
1st Durham	3rd Bn. Durh. L. I.	503
2nd Durham	4th Bn. Durh. L. I.	504
Essex Rifles	3rd Bn. Essex R.	443

Digitized by Google

Late Regiment.	Present Title abbreviated.	Page.	Late Regiment.	Present Title abbreviated.	Page.
W. Essex	4th Bn. Essex R.	444	Nottingham	4th Bn. Derby. R.	447
R. Glamorgan	3rd Bn. Welsh R.	451	Oxford	4th Bn. Oxf. L. I.	440
R. S. Gloucester	3rd Bn. Glouc. R.	383	Shropshire	3rd Bn. Shrops. L. I.	471
R. N. Gloucester	4th Bn. Glouc. R.	384	1st Somerset	3rd Bn. Som. L. I.	319
Hampshire	3rd Bn. Hamps. R.	415	2nd Somerset	4th Bn. Som. L. I.	330
Hereford	4th Bn. Shrops. L. I.	472	R. S. Wales Bord.	3rd Bn. S. Wales Bord.	383
Hertford	4th Bn. Bedf. R.	332	1st Stafford	3rd and 4th Bns. S. Staff. R.	419
Huntingdon	5th Bn. K. R. Rif. C.	451	2nd Stafford	3rd Bn. N. Staff. R.	495
E. Kent	3rd Bn. E. Kent R.	379	3rd Stafford	4th Bn. N. Staff. R.	496
W Kent	3rd Bn. R. W. Kent R.	466	W. Suffolk	3rd Bn. Suff. R.	315
1st R. Lancashire	3rd and 4th Bns. R. Lan. R.	283	1st R. Surrey	3rd Bn. E. Surr. R.	395
2nd R. Lancashire	3rd and 4th Bns. L'pool R.	299	2nd R. Surrey	3rd Bn. R.W. Surr. R.	275
3rd R. Lancashire	3rd and 4th Bns. N. Lan. R.	451	3rd R. Surrey	4th Bn. E. Surr. R.	396
4th R. Lancashire	3rd Bn. S. Lan. R.	457	R. Sussex	3rd Bn. Suss. R.	411
5th R. Lancashire	3rd Bn. E. Lan. R.	391	K. O. R. Tower Hamlets.	7th Bn. Rif. Brig.	573
6th R. Lancashire	3rd and 4th Bns Manch. R.	491	Q. O. R. Tower Hamlets.	8th Bn. Rif. Brig.	571
7th R. Lancashire	3rd and 4th Bns. Lan. Fus.	347	1st Warwick	3rd Bn. R. War. R.	291
Leicestershire	3rd Bn. Leic. R.	335	2nd Warwick	4th Bn. R. War. R.	292
R. N. Lincoln	3rd Bn. Linc. R.	307	R. Westmoreland	4th Bn. Bord. R.	406
R. S. Lincoln	4th Bn. Linc. R.	308	R. Wiltshire	3rd Bn. Wilts R.	487
R. London	4th Bn. R. Fus.	396	Worcester	3rd and 4th Bns. Worc. R.	337
R. E. Middlesex	4th Bn. Middx. R.	476	E. York	3rd Bn. E. York. R.	337
2nd R. Middlesex	7th Bn. K. R. Rif. C.	452	N. York	4th Bn. York. R.	344
3rd Middlesex	3rd Bn. R. Fus.	704	1st W. York	3rd Bn. York. L. I.	467
4th Middlesex	5th Bn. R. Fus.	396	2nd W. York	3rd Bn. W. York. R.	338
R. Elthorne	3rd Bn. Middx. R.	475	3rd W. York	3rd Bn. York and Lanc. R.	499
R. Montgomery	4th Bn. S. Wales Bord.	384	4th W. York	4th Bn. W. York. R.	324
1st Norfolk	3rd Bn. Norf. R.	303	5th W. York	3rd Bn. York. R.	343
2nd Norfolk	4th Bn. Norf. R.	304	6th W. York	3rd Bn. W. Rid. R.	408
Northampton and Rutland.	3rd and 4th Bns. Northn. R.	355			
Northumberland	3rd Bn. Northd. Fus.	287			

SCOTLAND.

The R. Aberd. Highrs.	3rd Bn. Gord. Highrs.	515	1st R. Lanark	3rd and 4th Bns. High. L. I.	507
R. Ayr and Wigtown.	3rd Bn. R. Sc. Fus.	353	2nd R. Lanark	3rd and 4th Bns. Sco. Rif.	371
Edinburgh Lt. Inf.	3rd Bn. R. Scots	371	R. Perth	3rd Bn. R. Highrs.	485
High. Bord Lt. Inf. (Stirling, Dumbarton, Clackmannan, and Kinross).	3rd Bn. Arg. and Suth'd. Highrs.	547	R. Renfrew	4th Bn. Arg. and Suth'd. Highrs.	548
High. Lt. Inf. (Inverness Banff, Moray, and Nairn).	2nd Bn. Camn. Highrs.	519	Scot. Bord. (Dumfries, Roxburgh, Kirkcudbright, Selkirk, and Berwick).	3rd Bn. K. O. Sco. Bord.	351
High. Rif. Mil. (Ross, Caithness, Sutherland, and Cromarty).	3rd Bn. Sea. Highrs.	511			

IRELAND.

Antrim	4th Bn. R. Ir. Rif.	526	King's County	3rd Bn. Leins. R.	551
Armagh	3rd Bn. R. Ir. Fus.	532	Royal Limerick County.	5th Bn. R. Mun. Fus.	660
Carlow	8th Bn. K. R. Rif. C.	453	Longford Rif.	6th Bn. Rif. Brig.	572
Cavan	4th Bn. R. Ir. Fus.	534	Louth	6th Bn. R. Ir. Rif.	523
N. Cork	9th Bn. K. R. Rif. C.	454	N. Mayo }	3rd Bn. Conn. Rang.	541
S. Cork	3rd Bn. R. Muns. Fus.	567	S. Mayo }		
Donegal	5th Bn. R. Innis. Fus.	580	E. Meath	5th Bn. Leins. R.	552
E. N. Down	3rd Bn. R. Ir. Rif.	525	Monaghan	5th Bn. R. Ir. Fus.	535
E. S. Down	5th Bn. R. Ir. Rif.	527	Queen's County	4th Bn. Leins. R.	551
Dublin County	5th Bn. R. Dub. Fus.	564	Roscommon	5th Bn. Conn. Rang.	543
R. Dublin City	4th Bn. R. Dub. Fus.	563	North Tipperary	4th Bn. R. Ir. R.	520
Fermanagh	3rd Bn. R. Innis. Fus.	577	E. Tyrone Fus.	4th Bn. R. Innis. Fus.	578
Galway	4th Bn. Conn. Rang.	542	Westmeath	9th Bn. Rif. Brig.	575
Kerry	4th Bn. R. Muns. Fus.	559	Wexford	3rd Bn. R. Ir. R.	522
Kildare	3rd Bn. R. Dub. Fus.	563			
Kilkenny	5th Bn. R. Ir. R.	540			

Digitized by Google

REGIMENTAL DISTRICTS AND LATE BRIGADE DEPÔTS.

Regtl. District Number.	Station.	Late Brigade Depôt Number.	Pages.
1	Glencorse	62	15, 269
2	Guildford	48	12, 378
3	Canterbury	45	11, 377
4	Lancaster	11	5a, 381
5	Newcastle	1	5, 385
6	Warwick	28	5a, 389
7	Hounslow	49	13, 398
8	Warrington	13	6, 297
9	Norwich	31	7, 301
10	Lincoln	30	5, 385
11	Exeter	34	8a, 309
12	Bury St. Edmunds	32	7, 313
13	Taunton	36	8a, 317
14	York	10	5, 321
15	Beverley	5	5, 325
16	Bedford	33	7, 329
17	Leicester	27	5, 333
18	Clonmel	69	21, 337
19	Richmond	4	5, 341
20	Bury	17	6, 345
21	Ayr	61	16, 349
22	Chester	15	6, 353
23	Wrexham	26	6, 357
24	Brecon	25	8a, 361
25	Berwick-on-Tweed	6	5, 365
26	Hamilton	59	16, 369
27	Omagh	64	19, 373
28	Bristol	37	8a, 381
29	Worcester	21	6, 385
30	Burnley	15	6, 389
31	Kingston	47	12, 393
32	Bodmin	35	8a, 397
33	Halifax	9	5, 401
34	Carlisle	2	6, 405
35	Chichester	43	11, 409
36	Winchester	40	9a, 413
37	Lichfield	19	6, 417
38	Dorchester	39	9a, 421
39	Warrington	14	6, 425
40	Cardiff	24	8a, 429
41	Perth	57	16, 433
42	Oxford	42	12, 437
43	Warley	44	7, 441
44	Derby	26	5, 445
45	Preston	12	5, 449
46	Northampton	29	7, 453
47	Reading	41	13, 457
48	Maidstone	46	10, 461
49	Pontefract	8	5, 465
50	Shrewsbury	31	6, 469
51	Hounslow	50	12, 473
52	Devizes	38	9a, 475
53	Ashton-under-Lyne	16	6, 489
54	Lichfield	20	6, 493
55	Pontefract	7	5, 497
56	Newcastle	3	5, 501
57	Hamilton	60	16, 505
58	Fort George	55	16, 509
59	Aberdeen	56	16, 513
60	Inverness	—	16, 517
61	Belfast	63	19, 521
62	Armagh	65	19, 529
63	Galway	68	20, 537
64	Stirling	58	16, 545
65	Birr	67	20, 549
66	Tralee	70	21, 553
67	Naas	66	20, 561
68	Gosport (*temp.*	51&52 / 53&54	9a, 477, 565
69	Galway	68	20, 537
70	Clonmel	18	21, 337
71	Tralee	101	21, 553
72	Aberdeen	75	16, 513
73	Perth	43	16, 433
74	Stirling	91	16, 545
75	Hamilton	26	16, 369
76	Hamilton	71	16, 505
77	Ayr	21	16, 349
78	Glencorse	1	15, 269
79	Belfast	88	19, 521
80	Omagh	27	19, 373
81	Armagh	87	19, 529
82	Naas	102	20, 561
83	Birr	100	20, 549
84	Galway	83	20, 537
85	Clonmel	18	21, 337
86	Tralee	101	21, 553
Rif. Depôt	Newcastle	5	5, 385
	Carlisle	24	6, 405
	Sunderland	63	5, 501
	Richmond	19	5, 341
	Beverley	15	5, 325
	Berwick-on-Tweed	25	5, 365
	Pontefract	65	5, 497
	Pontefract	51	5, 465
	Halifax	33	5, 401
	York	14	5, 321
	Lancaster	4	5a, 381
	Preston	47	5, 449
	Warrington	8	6, 297
	Warrington	40	6, 415
	Burnley	30	6, 389
	Ashton-under-Lyne	63	6, 489
	Bury	20	6, 345
	Chester	22	6, 353
	Lichfield	53	6, 417
	Lichfield	54	5, 493
	Shrewsbury	58	6, 469
	Worcester	29	6, 385
	Wrexham	23	6, 357
	Cardiff	41	8a, 429
	Brecon	24	8a, 361
	Derby	45	5, 445
	Leicester	17	5, 333
	Warwick	6	5a, 289
	Northampton	48	7, 453
	Lincoln	10	5, 305
	Norwich	9	7, 301
	Bury St. Edmunds	12	7, 313
	Bedford	16	7, 329
	Exeter	11	8a, 309
	Bodmin	32	8a, 397
	Taunton	13	8a, 317
	Bristol	28	8a, 381
	Devizes	52	9a, 485
	Dorchester	39	9a, 421
	Winchester	37	9a, 413
	Reading	49	13, 457
	Oxford	43	12, 437
	Chichester	35	11, 409
	Warley	44	7, 414
	Canterbury	3	11, 277
	Maidstone	50	10, 461
	Kingston	31	12, 393
	Guildford	2	12, 378
	Hounslow	7	13, 295
	Hounslow	57	12, 473
51 & 52	Winchester	Rif. Depôt	9a, 477, 565
53 & 54	Winchester		
55	Fort George	72	16, 509
56	Aberdeen	75	16, 513
57	Perth	43	16, 433
58	Stirling	91	16, 545
59	Hamilton	26	16, 369
60	Hamilton	71	16, 505
61	Ayr	21	16, 349
62	Glencorse	1	15, 269
63	Belfast	88	19, 521
64	Omagh	27	19, 373
65	Armagh	87	19, 529
66	Naas	102	20, 561
67	Birr	100	20, 549
68	Galway	83	20, 537
69	Clonmel	18	21, 337
70	Tralee	101	21, 553

Digitized by Google

MILITIA ARTILLERY.

Present Title.	Late Title.	Page.
The Antrim Artillery (Southern Division, R. Art.)	2nd Brigade, North Irish Divn., R. Art.	201
The Argyll and Bute Artillery (Southern Division, R. Art.)	6th Brigade, Scottish Divn., R. Art.	216
The Cardigan Artillery (Western Division, R. Art.)	5th Brigade, Welsh Divn., R. Art. ..	217d
The Carmarthen Artillery (Western Division, R. Art.)	3rd Brigade, Welsh Divn., R. Art. ..	217
The Clare Artillery (Southern Division, R. Art.)	7th Brigade, South Irish Divn., R. Art.	216i
The Cork Artillery (Southern Division, R. Art.)	2nd Brigade, South Irish Divn., R. Art. - - - - / 3rd Brigade, South Irish Divn., R. Art. - - - - -	205
The Cornwall and Devon Miners Artillery (Western Division, R. Art.)	2nd Brigade, Western Divn., R. Art.	216u
The Devon Artillery (Western Division, R. Art.)	3rd Brigade, Western Divn., R. Art.	216u
The Donegal Artillery (The Prince of Wales's) (Southern Division, R. Art.)	3rd Brigade, North Irish Divn., R. Art.	205
The Dublin City Artillery (Southern Division, R. Art.)	4th Brigade, North Irish Divn., R. Art.	205
The Durham Artillery (Western Division, R. Art.)	2nd Brigade, Northern Divn., R. Art.	216u
The Duke of Edinburgh's Own Edinburgh Artillery (Southern Division, R. Art.)	3rd Brigade, Scottish Divn., R. Art.	209
The Fife Artillery (Southern Division, R. Art.)	4th Brigade, Scottish Divn., R. Art.	209
The Forfar and Kincardine Artillery (Southern Division, R. Art.)	5th Brigade, Scottish Divn., R. Art.	209
The Glamorgan Artillery (Western Division, R. Art.)	2nd Brigade, Welsh Divn., R. Art. ..	217
The Duke of Connaught's Own Hampshire and Isle of Wight Artillery (Southern Division, R. Art.)	2nd Brigade, Southern Divn., R. Art. / 3rd Brigade, Southern Divn., R. Art.	213
The Kent Artillery (Eastern Division, R. Art.)	2nd Brigade, Cinque Ports Divn., R. Art.	185
The Lancashire Artillery (Southern Division, R. Art.)	2nd Brigade, Lancashire Divn., R. Art.	213
The Limerick City Artillery (Southern Division, R. Art.)	4th Brigade, South Irish Divn., R. Art.	216a
The Londonderry Artillery (Southern Division, R. Art.)	9th Brigade, North Irish Divn., R. Art.	216i
The Mid Ulster Artillery (Southern Division, R. Art.)	6th Brigade, North Irish Divn., R. Art.	216a
The Prince of Wales's Own Norfolk Artillery (Eastern Division, R. Art.)	2nd Brigade, Eastern Divn., R. Art.	189
The Northumberland Artillery (Western Division, R. Art.)	3rd Brigade, Northern Divn., R. Art.	217
The Pembroke Artillery (Western Division, R. Art.)	4th Brigade, Welsh Divn., R. Art. ..	217d
The Duke of Connaught's Own Sligo Artillery (Southern Division, R. Art.)	8th Brigade, North Irish Divn., R. Art.	216i
The South-East of Scotland Artillery (Southern Division, R. Art.)	2nd Brigade, Scottish Divn., R. Art.	201
The Suffolk Artillery (Eastern Division, R. Art.)	3rd Brigade, Eastern Divn., R. Art. ..	185
The Sussex Artillery (Eastern Division, R. Art.)	3rd Brigade, Cinque Ports Divn., R. Art.	189
The Tipperary Artillery (Southern Division, R. Art.)	5th Brigade, South Irish Divn., R. Art.	216a
The Waterford Artillery (Southern Division, R. Art.)	6th Brigade, South Irish Divn., R. Art.	216c
The Wicklow Artillery (Southern Division, R. Art.)	7th Brigade, North Irish Divn., R. Art.	216c
The Yorkshire Artillery (Western Division, R. Art.)	4th Brigade, Northern Divn., R. Art.	217d

Digitized by Google

VOLUNTEER ARTILLERY.

Title.	Divisions.
1st Aberdeenshire V. A.	Southern
1st Argyll and Bute V. A.	
1st Ayrshire and Galloway V. A.	
1st Banff V. A.	
1st Berwickshire V. A.	
1st Berwick-on-Tweed V. A.	Western
1st Caithness V. A.	Southern
1st Cheshire and Carnarvonshire V. A.	Southern
1st Cinque Ports V. A. (E. Div. R. Art.)	Eastern
2nd Cinque Ports V. A. (E. Div. R. Art.)	
1st Cornwall (Duke of Cornwall's) V. A. (W. Div. R. Art.)	Western
1st Cumberland V. A.	Southern
1st Devonshire V. A. (W. Div. R. Art.)	Western
2nd Devonshire V. A. (W. Div. R. Art.)	
1st Dorsetshire V. A. (S. Div. R. Art.)	Southern
1st Durham V. A. (W. Div. R. Art.)	Western
2nd Durham (Seaham) do. do.	
3rd Durham do. do.	
4th Durham do. do.	
1st Edinburgh (City) V. A.	Southern
1st Essex V. A. (E. Div. R. Art.)	Eastern
1st Fifeshire V. A.	Southern
1st Forfarshire V. A.	
1st Glamorganshire V. A.	Western
2nd Glamorganshire V. A.	
1st Gloucestershire V. A.	Southern
1st Haddington V. A.	
1st Hampshire V. A. (S. Div. R. Art.)	Southern
2nd Hampshire V. A. (S. Div. R. Art.)	
The Highland V. A.	Southern
1st Kent V. A. (E. Div. R. Art.)	Eastern
2nd Kent V. A.	Eastern
3rd Kent V. A.	
1st Lanarkshire V. A.	Southern
1st Lancashire V. A.	Southern
2nd Lancashire V. A.	
3rd Lancashire V. A.	
4th Lancashire V. A.	
5th Lancashire V. A.	
6th Lancashire V. A.	
7th Lancashire V. A.	
8th Lancashire V. A.	
9th Lancashire V. A.	
1st Lincolnshire V. A. (W. Div. R. Art.)	Western
1st London V. A. (City of London)	Eastern
2nd Middlesex V. A.	Eastern
3rd Middlesex V. A.	
1st Midlothian V. A.	Southern
1st Monmouthshire V. A.	Western
1st Newcastle-on-Tyne V. A. (W. Div. R. Art.)	Western
1st Norfolk V. A. (E. Div. R. Art.)	Eastern
1st Northumberland V. A. (W. Div. R. Art.)	Western
2nd Northumberland (Percy) V. A. (W. Div. R. Art.)	
1st Orkney V. A.	Southern
1st Renfrew and Dumbarton V. A.	Southern
1st Shropshire and Staffordshire V. A.	Southern

Digitized by Google

VOLUNTEER ARTILLERY—*cont.*

Title.	Division.	Page.
1st Sussex V. A. (E. Div. R. Art.) ..	Eastern	218
2nd Sussex V. A.		219
The Tynemouth V. A. (W. Div. R. Art)	Western	229
1st Worcestershire and Warwickshire V. A.	Southern	229
1st East Riding Yorkshire V. A. (W. Div. R. Art.)	Western	231a
2nd East Riding Yorkshire V. A. (W. Div. R. Art.)		231a
1st North Riding Yorkshire V. A. (W. Div. R. Art.)		231a
1st West Riding Yorkshire V. A. (W. Div. R. Art.)		232a
2nd West Riding Yorkshire V. A. (W. Div. R. Art.)		232a
4th West Riding Yorkshire V. A. (W. Div. R. Art.)		232a

VOLUNTEER BATTALIONS.

— .	Page.	Territorial Regiment.	Regimental District.
Aberdeenshire, 1st, 2nd 3rd, and 4th Vol. Bns. (*late* 1st, 2nd, 3rd, and 4th Corps).	642	Gord. Highrs.	75
Argyll, 5th Vol. Bn. (*late* 1st Corps)	645	Arg. and Suth'd Highrs. ..	91
Ayrshire, 1st and 2nd Vol. Bns. (*late* 1st and 2nd Corps).	606	R. Sc. Fus.	21
Banffshire, 6th Vol. Bn. (*late* 1st Corps).	643	Gord. Highrs.	75
Bedfordshire, 3rd Vol. Bn. (*late* 1st Corps).	604	Bedf. R.	16
Berkshire, 1st Vol. Bn. (*late* 1st Corps).	627	R. Berks. R.	49
Berwickshire, 2nd Vol. Bn. (*late* 1st Corps).	610a	K. O. Sco. Bord.	1
Brecknockshire, 1st Vol. Bn. (*late* 1st Corps).	610	S. Wales Bord.	4
Bucks, 1st Corps, 4th Vol. Bn. (*late* 2nd Corps).	624	Oxf. L. I.	43
Cambridgeshire, 3rd and 4th Vol. Bns. (*late* 1st and 2nd Corps).	601	Suff. R.	12
Cheshire, 1st, 2nd, 3rd, 4th, and 5th Vol. Bns. (*late* 1st, 2nd, 3rd, 4th, and 5th Corps).	603	Ches. R.	22
Cinque Ports, 1st Corps	617	R. Suss. R.	35
Clackmannan and Kinross, 7th Vol. Bn. (*late* 1st Corps).	645	Arg. and Suth'd Highrs. ..	91
Cornwall, 1st and 2nd Vol. Bns. (*late* 1st and 2nd Corps).	615	D. of Corn. L. I.	32
Cumberland, 1st Vol. Bn. (*late* 1st Corps).	616	Bord. R.	34
Denbighshire, 1st Vol. Bn. (*late* 1st Corps).	609	R. W. Fus.	23
Derbyshire, 1st and 2nd Vol. Bns. (*late* 1st and 2nd Corps).	626	Derby R.	45

Digitized by Google

VOLUNTEER BATTALIONS—*cont.*

—	Page.	Territorial Regiment.	E
Devonshire, 1st, 2nd, 3rd, 4th, and 5th Vol. Bns. (*late* 1st, 2nd, 3rd, 4th, and 5th Corps).	600	Devon R.	
Dorsetshire, 1st Vol. Bn. (*late* 1st Corps).	630	Dorset R.	
Dumbartonshire, 1st Corps	645	Arg. and Suth'd Highrs.	
Dumfries, 3rd Vol. Bn. (*late* 1st Corps).	610n	K. O. Sco. Bord.	
Durham, 1st, 2nd, 3rd, 4th, and 5th Vol. Bns. (*late* 1st, 2nd, 3rd, 4th, and 5th Corps).	633, 639	Durh. L. I.	
Edinburgh, The Queen's Rifle Vol. Brigade, and 4th Vol. Bn. (*late* 1st and 2nd Corps).	590	R. Scots	
Elgin, 3rd Vol. Bn. (*late* 1st Corps)	641	Sea. Highrs.	
Essex, 1st, 2nd, 3rd, and 4th Vol. Bns. (*late* 1st, 2nd, 3rd, and 4th Corps)	625	Essex R.	
Fifeshire, 6th Vol. Bn. (*late* 1st Corps).	622	R. Highrs.	
Flintshire and Carnarvonshire, 2nd Vol. Bn. (*late* 1st Corps).	609	R. W. Fus.	
Forfar, 1st, 2nd, and 3rd Vol. Bns. (*late* 1st, 2nd, and, 3rd Corps).	622	R. Highrs.	
Galloway	607	R. Sc. Fus.	
Glamorgan, 2nd and 3rd Vol. Bns. (*late* 1st and 2nd Corps); 3rd Corps.	621	Welsh R.	
Gloucestershire, 1st and 2nd Vol. Bns. (*late* 1st and 2nd Corps).	619	Glouc. R.	
Haddington, 7th Vol. Bn. (*late* 1st Corps).	591	R. Scots	
Hampshire, 1st, 2nd, 3rd, and 4th Vol. Bns. (*late* 1st, 2nd, 3rd, and 4th Corps).	618	Hamps. R.	
Herefordshire, 1st Corps	629	Shrops. L.	
Hertfordshire, 1st and 2nd Vol. Bns. (*late* 1st and 2nd Corps).	604	Bedf. R.	
Inverness-shire, 1st Vol. Bn. (*late* 1st Corps).	643	Cam'n Highrs.	
Isle of Man, 7th Vol. Bn. (*late* 1st Corps).	597	L'pool R.	
Isle of Wight, 5th Vol. Bn. (*late* 1st Corps).	618	Hamps. R.	
Kent:			
1st and 2nd Vol. Bns. (*late* 2nd and 5th Corps).	593	E. Kent. R.	
1st, 2nd, and 3rd Vol. Bns. (*late* 1st, 3rd, and 4th Corps).	623	R. W. Kent R.	
Kincardineshire and Aberdeenshire, 5th Vol. Bn. (*late* 1st Corps).	643	Gord. Highrs.	
Lanarkshire:			
1st Corps, 2nd Vol. Bn. (*late* 2nd Corps), 3rd Corps, 4th and 5th Vol. Bns. (*late* 4th and 7th Corps).	611, 613	Sco. Rif.	
1st, 2nd, and 3rd Vol. Bns. (*late* 5th, 6th, and 8th, Corps), 9th Corps, 5th Vol. Bn. (*late* 10th Corps).	640	High. L. I.	

Digitized by Google

VOLUNTEER BATTALIONS—*cont.*

—	Page.	Territorial Regiment.	Regimental District.
Lancashire:			
1 Vol. Bn. (*late* 10th Corps) ..	593	E. Lanc. R.	4
1st, 2nd, 3rd, 4th, 5th, and 6th Vol. Bns. (*late* 1st, 5th, 13th, 15th, 18th and 19th Corps).	596, 597	L'pool R.	8
1, 2, and 3 Vol. Bns. (*late* 8th, 12th, and 17th Corps).	606	Lan. Fus.	20
1 and 2 Vol. Bns. (*late* 2nd and 3rd Corps).	613	E. Lan. R.	30
1 and 2 Vol. Bns. (*late* 9th and 21st Corps).	620	S. Lan. R.	40
1 and 2 Vol. Bns. (*late* 11th and 14th Corps).	627	N. Lan. R.	47
1st, 2nd, 3rd, 4th, 5th, and 6th Vol. Bns. (*late* 4th, 6th, 7th, 16th, 20th, and 22nd Corps).	635, 636	Manch. R.	63
Leicestershire, 1st Vol. Bn. (*late* 1st Corps).	604a	Leic. R.	17
Lincolnshire, 1st and 2nd Vol. Bns. (late 1st and 2nd Corps).	599	Linc. R.	10
Linlithgowshire, 8th Vol. Bn. (*late* 1st Corps).	591	R. Scots	1
London, 1st, 2nd, and 3rd Corps ..	653	K. R. Rif. C.	Rif. Dep.
Middlesex:			
1st, 2nd, and 3rd Vol. Bns. (*late* 10th, 23rd, and 11th Corps).	595	R. Fus.	7
3rd Corps, 2nd Vol. Bn. (*late* 8th Corps), and 17th Corps.	630	Middx. R.	57
1st, 2nd, 4th, 5th, 9th, 12th, 13th, 21st, 22nd, and 25th Corps.	631, 632, 633	K. R. Rif. C.	Rif. Dep.
7th, 14th, 15th, 16th, 18th, 19th, 20th, 24th, and 26th Corps.	646, 647, 648	Rif. Brig.	Rif. Dep.
Midlothian, 5th and 6th Vol. Bns. (*late* 1st and 2nd Corps).	590, 591	R. Scots	1
Monmouthshire, 2nd, 3rd, and 4th Vol. Bns. (*late* 1st, 2nd, and 3rd Corps).	610	S. Wales Bord.	24
Newcastle-on-Tyne, 3rd Vol. Bn. (*late* 1st Corps).	594	North'd Fus.	5
Norfolk, 1st, 2nd, 3rd, and 4th Vol. Bns. (*late* 1st, 2nd, 3rd, and 4th Corps).	598	Norf. R.	9
Northamptonshire, 1st Vol. Bn. (*late* 1st Corps).	627	North'n R.	8
Northumberland, 1st and 2nd Vol. Bns. (*late* 1st and 2nd Corps).	594	North'd Fus.	5
Nottinghamshire: 1st Corps .. .. .. 4th Vol. Bn. (*late* 2nd Corps)	620	Derby R.	45
Oxfordshire, 1st and 2nd Vol. Bns. (*late* 1st and 2nd Corps).	624	Oxf. L. I.	43
Pembrokeshire, 1st Vol. Bn. (*late* 1st Corps).	621	Welsh R.	41
Perthshire, 4th and 5th Vol. Bns. (*late* 1st and 2nd Corps).	638	R. Highrs.	42
Renfrewshire, 1st, 2nd, and 3rd Vol. Bns. (*late* 1st, 2nd, and 3rd Corps).	644	Arg. and Suth'd Highrs. ..	41

Digitized by Google

VOLUNTEER BATTALIONS—*cont.*

—	Page.	Territorial Regiment.	Regimental District
Ross-shire, 1st Vol. Bn. (*late* 1st Corps).	641	Sea. Highrs.	72
Roxburgh and Selkirk, 1st Corps ..	610c	K. O. Sco. Bord.	25
Shropshire, 1st and 2nd Vol. Bns. (*late* 1st and 2nd Corps).	639	Shrops. L. I.	53
Somersetshire, 1st, 2nd, and 3rd Vol. Bns. (*late* 1st, 2nd, and 3rd Corps).	602	Som. L. I.	13
Staffordshire:			
1st, 2nd, and 3rd Vol. Bns. (*late* 1st, 3rd, and 4th Corps).	619	S. Staff. R.	38
1st and 2nd Vol. Bns. (*late* 2nd and 5th Corps).	637	N. Staff. R.	64
Stirlingshire, 4th Vol. Bn. (*late* 1st Corps).	644	Arg. and Suth'd Highrs. ..	91
Suffolk, 1st and 2nd Vol. Bns. (*late* 1st and 6th Corps).	601	Suff. R.	12
Surrey:			
1st, 2nd, 3rd, and 4th Vol. Bns. (*late* 2nd, 4th, 6th, and 8th Corps).	592	R. W. Surr. R.	2
1st Corps, 2nd, 3rd, and 4th Vol. Bns. (*late* 3rd, 5th, and 7th Corps).	614	E. Surr. R.	31
Sussex, 1st and 2nd Vol. Bns. (*late* 1st and 2nd Corps).	617	R. Suss. R.	35
Sutherland, 1st Corps	641	Sea. Highrs.	72
Tower Hamlets, 1st and 2nd Corps	643	Rif. Brig.	Rif. Dep
Warwickshire, 1st and 2nd Vol. Bns. (*late* 1st and 2nd Corps).	594	R. War. R.	6
Westmoreland, 2nd Vol. Bn. (*late* 1st Corps).	616	Bord. R.	34
Wiltshire, 1st Corps, 2nd Vol. Bn. (*late* 2nd Corps).	634	Wilts. R.	62
Worcestershire, 1st and 2nd Vol. Bns. (*late* 1st and 2nd Corps).	613	Worc. R.	29
Yorkshire, (East Rid.), 1st and 2nd Vol. Bns. (*late* 1st and 2nd Corps).	604	E. York. R.	15
Yorkshire, (Nth. Rid.), 1st and 2nd Vol. Bns. (*late* 1st and 2nd Corps).	605	York. R.	19
Yorkshire (W. Rid.):			
1st, 2nd, and 3rd Vol. Bns. (*late* 1st, 3rd, and 7th Corps).	603	W. York. R.	14
1st, 2nd, and 3rd Vol. Bns. (*late* 4th, 6th, and 9th Corps).	615, 616	W. Rid. R.	33
1st Vol. Bn. (*late* 5th Corps) ..	629	York. L. I.	51
1st and 2nd Vol. Bns. (*late* 2nd and 8th Corps).	633	York and Lanc. R.	65

Digitized by Google

THE QUEEN.

AIDES-DE-CAMP TO THE QUEEN.

Chief Personal Aide-de-Camp — Field-Marshal *H.R.H.* George W. F. C. *Duke of* Cambridge, *K.G., K.T., K.P., G.C.B., G.C.S.I., G.C.M.G., G.C.I.E., HON. COL.-IN-CHIEF TO THE FORCES.*

Personal Aides-de-Camp — Field-Marshal *H.R.H.* Albert Edward *Prince of* Wales and *Duke of* Cornwall, *K.G., K.T., K.P., G.C.B., G.C.S.I., G.C.M.G., G.C.I.E.*
General *H.R.H.* Arthur W. P. A. *Duke of* Connaught and Strathearn, *K.G., K.T., K.P., G.C.S.I., G.C.M.G., G.C.I.E., K.C.B.*

Aides-de-Camp.

Bell, Col. W., *C.B.*, R. Guernsey Mil.
Derby, Col. *Rt. Hon.* F. A., *Earl of*, *G.C.B.*, 3 Bn. R. Lanc. R. (*Supern.*)
Godfray, Col. *Sir* J., *Knt.* R. Jersey Mil.
Wemyss, Col. F., *Earl of*, 7th Middx. V.R.C. (*Supern.*)
Baird, Col. *Sir* J. G., *Bt.*, 1st Midlothian V.A.C.
Westminster, Col. H. I., *Duke of*, *K.G.*, Cheshire Yeo. Cav. & 13th Middx. V.R.C. (*Supern.*)
Oxenbridge, Col. *Rt. Hon.* W. J., *Visct.*, 3 Bn. Linc. R.
Parr, Col. H. H., *C.B.*, *C.M.G.*
V.C. Bell, Col. M.S., *C.B.*, *p.s.c.*
Stewart, Col. R. MacG., *C.B.*
Hamilton, Col. *Lord* C. J., 5 Bn. R. Innis. Fus.
Limerick, Col. *Rt. Hon.* W. H. J. C., *Earl of*, K.P., 5 Bn. R. Muns. Fus. (*Supern.*)
Home, Col. *Rt. Hon.* C. A., *Earl of*, Lanarkshire Yeo. Cav. (*Supern.*)
Mount Edgcumbe, Col. *Rt. Hon.* W. H., *Earl of*, 2 V. B. Devon R. (*Supern.*)
Kitchener, Bt. Col. (*Brig. Gen., Egypt*) *Sir* H. H., *K.C.M.G.*, *C.B.*, R. Eng.
Thomas, Col. W. J., 3 Bn S. Wales Bord.
Cork and Orrery, Col. *Rt. Hon.* R. E. St. L., *Earl of*, *K.P.*, N. Som. Yeo. Cav.
Talbot, Col. *Hon.* R. A. J., *C.B.*, h.p.
Brabazon, Bt. Col. J. P., *C.B.*, 4 Hrs.
Slade, Bt. Col. J. R., *C.B.*, h.p., R. Art.
V.C. Hammond, Bt. Col. A. G., *C.B.*, *D.S.O.*, Ind. S. C.
Garnett, Bt. Col. R., *C.B.*, h.p.
Barnard, Col. J. H., *C.B.*, *C.M.G.*, Regtl. Dist.
Rivett-Carnac, Col. J. H., *C.I.E.*, Comandt. 4 A. B. North Western Provinces of India Vols.
Cavendish, Col. J. C., 2 V.B. Derby R.
Suffield, Col. *Rt. Hon.* C., *Lord*, *K.C.B.*, *late* Norfolk Art. (E. Div. R. Art.)
Percy, Col. *Rt. Hon.* H. G., *Earl*, *late* 3 Bn. North'd Fus.
Hutton, Col. (*Maj Gen. N. S. Wales*) R. T. H., *C.B.*, *p.s.c.*
Gaselee, Bt. Col. A., *C.B.*, Ind. S.C.
Campbell, Col. W., R. Mar. Art.
Ogilvy, Col. *Sir* R. H. A., *Bt.*, Fort. and Kincard. Art. (S. Div. R Art.)
Protheroe, Col. (*Brig. Gen., India*) M., *C.B.*, *C.S.I.*, Ind. S. C.
Haddington, Col. G., *Earl of*, Loth. and Berwick Yeo. Cav.
Belper, Col. *Rt. Hon.* H., *Lord*, Nottinghamshire Yeo. Cav.
Blyth wood, Col. A. C., *Lord*, 3 V. B. High. L. I.
Cooke, Col. B. G. D., 2 V. B. R. W. Fus.
Money, Bt. Col. G. L. C., *D. S. O.*, Cam'n. Highrs.
Jopp, Col. J., *C.B.*, Ind. S. C.
Howard, Bt. Col. F., Rif. Brig.
Crosbie, Bt. Col. A. B., R. Mar. L. I.
Kelly, Bt. Col. J. G., *C.B.* Ind. S. C.
Davis, Col. J., 3 Bn. R. W. Surr. R.
Gzowski, Col. *Sir* C. S., *K.C.M.G.*, **Staff Officer to Eng. Force in Canada (*Honorary*).**

EQUERRIES TO THE QUEEN.

Gardiner, Hon. Gen. H. L., *C.B.*, R. Art.
Byng, Col. *Hon.* H. W. J., *C.B.*, *late* Coldst. Gds.
V.C. McNeill, Maj. Gen. *Sir* J. C., *K.C.B.*, *K.C.M.G.*
Sigge, Lt. Col. *Sir* A. J., *K.C.B.*, *C.M.G.*
Legge, Maj. *Hon.* H. O., C. Gds.
Ponsonby, Lieut. F. E. G., G. Gds.
Ponsonby, Hon. Gen. *Rt. Hon. Sir* H. F., *G.C.B.* (*Extra*)
Bridport Gen. *Rt. Hon.* A. N., *Viscount*, *G.C.B.* (*Extra*).
Waller, Lt. Col. S., R. Eng. (*Extra*).
Edwards, Lt. Col. *Rt. Hon. Sir* F. I., *K.C.B.*, ret. pay (*Extra*).
Gleichen, Capt. A. E. W., *Count*, G. Gds., *p.s.c.* (*Extra*).
Du Plat, Hon. Maj.-Gen. C. T., C.B., Col. R.E.D (*Extra*).
Grafton, Hon. Gen. A. C. L., *Duke of*, *K.G.*, *C.B.* (*Honorary*).

HONORARY PHYSICIANS TO THE QUEEN.

Logan, Dir.-Gen. Army Med. Dept. *Sir* T. G., *M.D.*, *K.C.B.*, h.p.
Currie, Surg.-Gen. S., *M.D.*, *C.B.*, h.p.
Gordon, Surg.-Gen. C. A., *M.D.*, *C.B.*, h.p.
Smith, Surg. Gen. A., *M.D.*, *C.B.*, ret. pay.
Thomson, Surg.-Maj. Gen. W. A., *M.B.*, ret. pay.

Indian Military Forces.

Fayrer, Surg.-Gen. *Sir* J., *M.D.*, *K.C.S.I.*
Charles, Hon. Dep. Surg.-Gen. T. E., *M.B.*
Cornish, Surg.-Gen. W. R., *C.I.E.*
Moore, Surg. Gen. *Sir* W. J., *K.C.I.E.*
Pinkerton, Surg. Maj. Gen. J., *M.D.*

HONORARY SURGEONS TO THE QUEEN.

Innes, Surg.-Gen. *Sir* J. H. K., *K.C.B.*, h.p.
V.C. Mouat, Surg.-Gen. *Sir* J., *K.C.B.*, h.p.
Mackinnon, Surg. Maj. Gen. *Sir* W. A., *K.C.B.*, Dir. Gen. A. Med. Dept.
Reade, Surg. Maj. Gen. J. B. C., *C.B.*, ret. pay.

Indian Military Forces.

Grant, Surg.-Maj. A.
Hunter, Surg.-Gen. *Sir* W. G., *M.D.*, *K.C.M.G.*
Partridge, Dep. Surg.-Gen. S. B.
Cuningham, Surg. Gen. J. M., *M.D.*, *C.S.I.*
Carter, Hon. Dep. Surg.-Gen. H. V., *M.D.*
Maclean, Surg.-Gen. W. C., *M.D.*, *C.B.*

HONORARY CHAPLAINS TO THE QUEEN.

Edghill, *Rev.* J. C., *D.D.*, Chaplain-General.
Bullock, *Rev.* R. H., *D.C.L.*, Chaplain, 1st Class ret. pay.

Digitized by Google

WAR OFFICE,

(*Pall Mall, S.W.*)

SECRETARY OF STATE.

The Most Hon. H. C. K. *Marquis of* Lansdowne, *K.G., G.C.M.G., G.C.S.I.*

Private Secretary.....C. G. E. Welby, *Esq.*

Assistant Private Secretaries.....H. P. Harvey, *Esq.*; H. Morrison, *Esq.* (*unpaid*).

PARLIAMENTARY UNDER SECRETARY OF STATE

Hon. W. St. J. F. Brodrick, *M.P.*

Private Secretary.....H. J. Gibson, *Esq.*

PERMANENT UNDER SECRETARY OF STATE.

Sir A. L. Haliburton, *K.C.B.*

Private Secretary.....F. G. Sills, *Esq.*

Assistant Under Secretary of State.....G. Lawson, *Esq.*, *C.B.*

FINANCE DEPARTMENT.

FINANCIAL SECRETARY.

J. Powell Williams, *Esq.*, *M.P.*

Private Secretary.....B. H. Brade, *Esq.*

Assistant Financial Secretary and Accountant General.....*Sir* R. H. Knox, *K.C.B.*

Deputy Accountant General.....H. T. De la Bère, *Esq.*, *C.B.*

Assistant Accountants General.....T. Cave-Browne-Cave, *Esq.*; F. T. Marziale, *Esq.*; W. Seed, *Esq.*

Director of Contracts.....A. Major, *Esq.*

Assistant Director of Contracts.....W. J. Stacey, *Esq.*

MANUFACTURING DEPARTMENTS.

Director of Clothing.....G. D. A. Fleetwood Wilson, *Esq.* *C.B.*

Assistant Director of Clothing.....H. D. De la Bère, *Esq.*

Director General of Ordnance Factories.....W. Anderson, *Esq.*, *C.B.*, *M. Inst. C.E.*, *D.C.L.*, *F.*

Digitized by Google

WAR OFFICE—(*continued*).

MILITARY DEPARTMENT—

HEAD QUARTERS STAFF OF THE ARMY.

COMMANDER-IN-CHIEF.

FIELD MARSHAL *Rt. Hon.* G. J. *Visct.* Wolseley, *K.P., G.C.B., G.C.M.G.*, Col. R.H.G.

Private Secretary	Capt. C. W. M. Feilden, 2 Drs.	
Aides de Camp	Bt. Col. C. G. *Earl of* Errol, h.p.	
	Capt. *Hon.* W. Coke, Rif. Brig.	
	Capt. A. A. Weldon, 4 Bn. Leins. R.	
	Capt. *Hon.* T. F. Fremantle, 1 Bucks. V.R.C.	
Aide-de-Camp (extra)	Col. *Sir* J. C. Ardagh, *K.C.I.E., C.B., p.s.c.*	

Military Secretary — Gen. *Sir* R. Gipps, *K.C.B.* — 22Mar.93

Assist. Military Secretaries — Col. R. B. Lane — 3July94
Gen. J. J. H. Gordon, *C.B.*, Ind. S.C. (*for Indian affairs*) — 30Oct.90

Adjutant General to the Forces — V.C. Gen. (*temp.*) *Rt. Hon. Sir* R. H. Buller, *G.C.B., K.C.M.G.*, Col. Commdt. K. R. Rif. C. — 1Oct.90

Deputy Adjutant General to the Forces — Maj. Gen. J. Duncan, *p.s.c.* — 20Sept.93

Assistant Adjt. Generals — Col. *Hon.* N. G. Lyttelton — 5Dec.94
Col. H. H. Parr, *C.B., C.M.G., A.D.C.* — 25Jan.95
Col. J. D. P. French — 24Aug.95

Deputy Assist. Adjt. Gens. — Maj. G. F. Browne, *D.S.O.*, North'n R., *p.s.c.* — 19Jan.91
Maj. F. R. C. Carleton, Durh. L. I., *p.s.c.* — 23Aug.94

Staff Captain — Capt. G. F. Ellison, R. W. Surr. R., *p.s.c.* — 18Sept.94

Inspector General of Auxiliary Forces and Recruiting — Maj. Gen. *Sir* F. W. Grenfell, *G.C.M.G., K.C.B.* — 1Aug.94 to 15May.97

Assist. Adj. Gen. for Recruiting — Col. H. C. Borrett — 30Aug.95

Dep. Assist. Adjt. Gen. for Recruiting — Maj. C. Crutchley — 25Mar.95 to 25Mar.99

Dep. Adjutant General, Roy. Art. — Maj. Gen. (*temp.*) F. T. Lloyd *C.B.* — 21Feb.94

Assist. Adj. Gen. do. — Col. A. E. Turner, *C.B.* — 2Apr.94

Dep. Assist. Adj. Gen. do. — Maj. F. G. Stone, R. Art., *p.s.c.* — 18Sept.94

Dep. Adjutant General, Roy. Eng. — Maj. Gen. J. M. H. Maitland, *C.B.*, R.Eng. — 21Apr.91

Assist. Adj. Gen. do. — Col. D. A. Scott, *D.S.O.* — 8June94

Quarter Master General to the Forces — V.C. Gen. *Sir* H. E. Wood, *G.C.B., G.C.M.G., p.s.c.* — 9Oct.93

Assistant Quar. Mast. Gen. — Col. J. T. Skinner, *C.B., D.S.O.*, A. S. Corps. — 4Dec.93
Col. A. G. Raper — 25Sept.97

Deputy Assist. Quar. Mast. Gen. — Lt. Col. H. N. Bunbury, A. S. Corps — 4Dec.91
Bt. Maj. H. M. Lawson, R. Eng., *p.s.c.* — 26Sept.93
Lt. Col. J. A. Boyd, A. S. Corps — 1Jan.95

Inspector General of Remounts 7, Parliament Street, S.W. — Maj. Gen. E. A. Gore — 1Jan.94

Staff Paymaster — Staff Paym. J. E. Kitson (*hon. l.c.*) — 21Aug.93

Digitized by Google

War Office,—Mil. Dept.—(*continued*).

Inspector General of Fortns. and of R. Eng. (*Horse Guards, Whitehall*)	Lt. Gen. *(temp.)* R. Grant, *C.B.*, R. Eng., *p.s.c.*	18Apr.91
Aide de Camp	Capt. W. C. Hussey, R. Eng.	20Apr.91
Deputy Insp. Gens. of Fortns.	Col. H. Lococck, *C.B.*	1Nov.87
	Col. W. Salmond, *C.B.*	18May91
	Col. H. F. Turner	6Nov.94
Assistant Insp. Gens. of Fortns.	Lt. Col. C. M. Watson, *C.M.G.*, R. Eng., *p.s.c.*	14May91
	Lt. Col. G. Hildebrand, R. Eng.	1July94
	Lt. Col. R. M. Hyslop, R. Eng.	4July94
	Lt. Col. G. Barker, R. Eng.	18Sept.94
	Bt. Col. H. H. Settle, *D.S.O.*, R. Eng., *p.s.c.*	1Apr.95
Artillery Adviser to the Insp. Gen. of Fortns.	Maj. A. C. Hansard, R. Art.	6June95
Inspector of Submarine Defences	Maj. R. M. Ruck, R. Eng.	1July91
Assistant do.	Maj. C. Penrose, R. Eng.	1July91

Director of Artillery	Lt. Gen. E. Markham, R. Art.	28Apr.95
Assistant Director do.	Col. N. L. Walford, *p.s.c.*	20Jan.98
Assistants to the Director do.	Capt. E. Tinker, R. Art.	1Oct.98
	Dep. Com. Gen. of Ord. J. Steevens (*hon. c.*)	1Dec.98

Director of Mil. Intelligence (18, *Queen Anne's Gate, S.W.*)	Lt. Gen. E. F. Chapman, *C.B.*, R. Art., *p.s.c.*	1Apr.91
Assist. Adj. Gen. do.	Col. W. Everett, *C.M.G.*, *p.s.c.*	7June93
Dep. Assist. Adjt. Gens. do.	Capt. E. Agar, R. Eng., *p.s.c.*	1Feb.94
	Capt. W. E. Fairholme, R. Art., *p.s.c.*	15July94
		29May95
	Maj. J. S. S. Barker, R. Art., *p.s.c.*	5May95
		1Feb.98
	Maj. H. P. Northcott, Leins. R., *p.s.c.*	24June95
		24May98
	Maj. *Hon.* M. G. Talbot, R. Eng., *p.s.c.*	18Sept.95
		15Nov.99
Staff Captains do.	Capt. H. D. Laffan, R., Eng. *p.s.c.*	1Feb.94
	Capt. W. A. Macbean, R. Art., *p.s.c.*	15July94
	Capt. *Hon.* H. D. Napier, Ind. S.C.	1Jan.95
	Capt. A.E.W. *Count* Gleichen G. Gds.. *p.s.c.*, Eq.	5May95
	Capt. H. H. Wilson, Rif. Brig., *p.s.c.*	24June95
	Maj. E. St. C Pemberton, R. Eng., *p.s.c.*	18Sept.95

Director Gen. of Mil. Education	Maj. Gen. *Sir* C. W. Wilson, *K.C.B.*, *K.C.M.G.*, R. Eng.	22Jan.95
Assist. Director of Mil. Education (*ranking as Assist. Adj. Gen.*)	Col. A. M. Delavoye, *p.s.c.*	3July91
		2July95
Director of Army Schools	Col. D. F. Jones, *p.s.c.*	18June92

Inspector General of Cavalry in Gt. Britain and Ireland, (*Horse Guards, Whitehall*)	Maj. Gen. G. Luck, *C.B.*	4Apr.95
Aide de Camp	Lt. *Hon.* R. H. Marsham, 7 Hrs.	4Apr.95
Assist. Adj. Gen.	Col. H. S. Gough, *C.M.G.*	8July98

Chaplain General	Rev. J. C. Edghill, *D.D.*, *Q.H.C.*	8Feb.95

Director General Army Medical Department (18, *Victoria St., Westminster, S.W.*)	Surg. Maj. Gen. *Sir* W. A. Mackinnon, *K.C.B.*, *Q.H.S.*	7May89
Professional Assistant	Surg. Maj. Gen. J. Jameson, *M.D.*	1Apr.96

Director General Army Veterinary Department (5, *King Street, Westminster*)	Veterinary Colonel J. Drummond Lambert, *C.B.*	26June90

Digitized by Google

STAFF OF THE ARMY.

DISTRICT COMMANDS (HOME).

I.—NORTH-EASTERN (*Head Quarters, York*), comprising Berwick-on-Tweed (so far as regards the Militia, Yeomanry, and Volunteers), Derbyshire, Durham, Leicestershire, Lincolnshire, Newcastle-on-Tyne, Northumberland, Nottinghamshire, and Yorkshire.

Major General	Thynne, R. T., *C.B.*	1Oct.94
Aide de Camp	Lumley, Capt. *Hon.* O. V. G. A., 11 Hrs.	1Oct.94
Assist. Adj. Gen.	Vetch, Col. W. F.	22Sept.92
Dep. Assist. Adj. Gen.	Napier, Lt. Col. *Hon.* J. P., *p.s.c. (for Instrn.)*	27July92
	Rycroft, Capt. W. H., 7 D.G., *p.s.c.*	23Aug.90
	Dunne, Lt. Col. W. A., A. S. Corps	1Apr.95
District Inspector of Musketry	Carr, Maj. E. E., R. Sc. Fus.	15Sept.95
Officer Commanding Royal Artillery (Col. on the Staff)	Thomas-Le Marchant, Col. H. St. J. V. Le M.	31Dec.92
Staff Captain Royal Artillery	Hume, Capt. C. V., R. Art.	24Feb.93
Commanding Royal Engineer (Col. on the Staff)	Brooke, Col. A. de V.	28May94
Principal Medical Officer		6Nov.94
Senior Ordnance Store Officer	Heron, Asst. Com. Gen. of Ord. T. (*hon. m.*)	
District Paymaster	Costa, Chief Paym., P. D. (*hon. c.*)	
	Leeds Recruiting District.	
Recruiting Staff Officer (Class I.)	Stevenson, Lt. Col. R.	4Apr.92

TROOPS QUARTERED IN THE COMMAND.

Cavalry.	*Artillery.*	*Engineers.*	*Infantry.*
8 Hrs. 17 Lrs.	7th, 63rd, 64th, 74th, and 76th Field Batts. No. 2 Dep. Western Div.	No. 1 (Tyne) Section, Cst. Bn. No. 4 (Humber) Section, Cst. Bn. No. 5 (Tees) Section, Cst. Bn.	1 Bn. K. O Sco. Bord. 1 Bn. Conn. Rang. *Medical Staff Corps.* No. 8 Company. *Ordnance Store Corps.* No. 9 Company (Hd. Qrs.)

YEOMANRY CAVALRY.

Derbyshire.
Leicestershire.
Northumberland.
Nottinghamshire (Southern Nottinghamshire).
Nottinghamshire (Sherwood Rangers).
Yorkshire Hussars.
Yorkshire Dragoons.

MILITIA AND VOLUNTEER ARTILLERY.

Officer Commanding Militia & Artillery District.....Tabor, Lt. Col. J. M., R. Art., Scarborough.

Militia.

Western Division.

Durham Artillery.
Northumberland Artillery.
Yorkshire Artillery.

Volunteers.

Western Division.

The Tynemouth.
1st Northumberland.
2nd Northumberland.
1st Berwick-on-Tweed.
1st East Riding, Yorkshire.
2nd " "
1st North Riding, " "
1st Durham.

Western Division—cont.

2nd Durham.
3rd Durham.
4th Durham.
1st West Riding, Yorkshire.
2nd " "
4th " "
1st Newcastle-on-Tyne.
1st Lincolnshire.

Digitized by Google

District Commands (Home).

MILITIA AND VOLUNTEER ENGINEERS.

Militia Engineers.

Submarine Miners, Royal Engineers.

Humber Division.

Volunteer Engineers.

Fortress and Railway Forces, Royal Engineers.

1st Durham. | 1st Newcastle-on-Tyne. | 1st West Riding of Yorksh. 2nd "

Submarine Miners, Royal Engineers.

Tees Division. | Tyne Division.

REGIMENTAL DISTRICTS.

Nos. 5 & 68 (Newcastle).

Commanding.
Upcher, Col. E., *D.S.O.*

No. 5
- Territorial Regiment.—The Northumberland Fusiliers.
- Volunteers:
  - 1st Vol. Bn. Northumberland Fusiliers.
  - 2nd Vol. Bn. Northumberland Fusiliers.
  - 3rd Vol. Bn. Northumberland Fusiliers.

No. 68
- Territorial Regiment.—The Durham Light Infantry.
- Volunteers:
  - 1st Vol. Bn. The Durham Lt. Inf.
  - 2nd Vol. Bn. The Durham Lt. Inf.
  - 3rd Vol. Bn. The Durham Lt. Inf.
  - 4th Vol. Bn. The Durham Lt. Inf.
  - 5th Vol. Bn. The Durham Lt. Inf.

No. 10 (Lincoln)

Officer Commanding.
Glen, Col. A., *p.s.c.*

- Territorial Regiment.—The Lincolnshire.
- Volunteer:
  - 1st Vol. Bn. The Lincolnshire Regt.
  - 2nd Vol. Bn. The Lincolnshire Regt.

No. 14 (York)

Officer Commanding
Harington, Col. F. W.

- Territorial Regiment.—The West Yorkshire.
  - 3 Bn. Yorkshire Regt. (attached).
- Volunteers:
  - 1st Vol. Bn. The West Yorkshire Regt.
  - 2nd Vol. Bn. The West Yorkshire Regt.
  - 3rd Vol. Bn. The West Yorkshire Regt.

No. 15 (Beverley)

Officer Commanding.
De Wend, Col. D. C.

- Territorial Regiment.—The East Yorkshire.
- Volunteers:
  - 1st Vol. Bn. The East Yorkshire Regiment.
  - 2nd Vol. Bn. The East Yorkshire Regiment.

No. 17 (Leicester)

Officer Commanding.
Langtry, Col. H.

- Territorial Regiment.—The Leicestershire.
- Volunteers:
  - 1st Vol. Bn. The Leicester Regiment.

No. 19 (Richmond)

Officer Commanding.
Wilkinson, Col. A., *p.s.c.*

- Territorial Regiment.—The Yorkshire.
- Volunteers:
  - 1st Vol. Bn. The Yorkshire Regiment.
  - 2nd Vol. Bn. The Yorkshire Regiment.

No. 33 (Halifax)

Officer Commanding.
Fenn, Col. E. G.

- Territorial Regiment.—The West Riding.
- Volunteers:
  - 1st Vol. Bn. The West Riding Regt.
  - 2nd Vol. Bn. The West Riding Regt.
  - 3rd Vol. Bn. The West Riding Regt.

No. 45 (Derby)

Officer Commanding.
Sparkes, Col. J. G.

- Territorial Regiment.—The Derbyshire.
- Volunteers:
  - 1st Vol. Bn. The Derbyshire Regt.
  - 2nd Vol. Bn. The Derbyshire Regt.
  - 1st Nottingham.
  - 4th Vol. Bn. The Derbyshire Regt.

Nos. 51 & 65 (Pontefract).

Officer Commanding.
Luck, Col. A. H.

No. 51
- Territorial Regiment.—The Yorkshire Light Infantry.
- Volunteers: 1st Vol. Bn. The Yorkshire Light Infantry.

No. 65
- Territorial Regiment.—The York and Lancaster.
- Volunteers:
  - 1st Vol. Bn. The York and Lancaster Regt.
  - 2nd Vol. Bn. The York and Lancaster Regt.

No. 65 (*see* **No. 51**).

No. 68 (*see* **No. 5**).

The Leeds Company Volunteer Medical Staff Corps is attached to No. 3 Company Medical Staff Corps.

Digitized by Google

II.—NORTH-WESTERN (*Head Quarters, Chester*), comprising Anglesey, Carnarvonshire, Cheshire, Cumberland, Denbighshire, Flintshire, Herefordshire, Isle of Man, Lancashire, Merionethshire, Shropshire, Staffordshire, Warwickshire, Westmoreland, and Worcestershire.

MAJOR GENERAL	Russell, *Sir* B. C., *K.C.B.*, *K.C.M.G.*, 13 Hrs.	1Apr.95
Aide de Camp	MacLaren, Capt. K., 13 Hrs.	11Apr.95
Assist. Adj. Gen.	Auld, Col. R., *p.s.c.*	21Aug.94
Dep. Assist. Adj. Gen.	Altham, Maj. E. A., R. Scots, *p.s.c.*	16Jan.93
	Lynn, Lt. Col. S. H., A. S. Corps	30Jan.94
District Inspector of Musketry	Hardinge, Capt. H. C., *Fisct.*, Rif. Brig.	1Jan.93
Officer Commanding Royal Artillery	Dunnage, Lt. Col. A. J., R. Art. (*Seaforth*)	
Staff Captain Royal Artillery	Stuart, Capt. A. R., R. Art., *p.s.c.*	15Aug.92
Commanding Royal Engineer (Col. on the Staff)	Slacke, Col. W. R.	1Dec.91
Principal Medical Officer		
Senior Ordnance Store Officer	Stainforth, Asst. Com. Gen. of Ord. R. T. (*hon. l.c.*)	
District Paymaster	Hamilton, Chief Paym. J. G., *hon. c.*	
Manchester Recruiting District.		
Recruiting Staff Officer (*Class* I.)	Brownrigg, Lt. Col. M. S.	17Apr.95
Birmingham Recruiting District.		
" " " (*Class* I.)	Cameron, Lt. Col. H. H. A.	12Nov.92
Liverpool Recruiting District.		
" " " (*Class* II.)	Seton-Christopher, Capt. A. C., Sea. Highrs.	15Apr.92

TROOPS QUARTERED IN THE COMMAND.

Cavalry.	*Artillery.*	*Engineers.*	*Infantry.*
6 D. G.	No. 2 Dep. Southern Div.	No. 8 (Mersey) Section Coast Bn.	2 Bn. The R. Welsh Fus. 1 Bn. The S. Staffordsh. Regt. 1 Bn. The Manchester Regt. *Medical Staff Corps.* No. 19 Company. *Ordnance Store Corps.* No. 10 Co. (Detach.).

YEOMANRY CAVALRY.

Cheshire.
Denbighshire.
Duke of Lancaster's Own.
Lancashire Hussars.
Shropshire.
Staffordshire.
Warwickshire.
Westmoreland and Cumberland.
Worcestershire.

MILITIA AND VOLUNTEER ARTILLERY.

Officer Commanding Militia & Volunteer Artillery District—Dunnage, Lt. Col. A. J., R. Art., Seaforth.

Militia.

Southern Division.
Lancashire Artillery.

Volunteers.

Southern Division.
1st Lancashire.
2nd "
3rd "
4th "
5th "
6th "
7th "
8th "
9th "
1st Cheshire and Carnarvon.
1st Shropshire and Staffordshire.
1st Cumberland.
1st Worcester.

MILITIA AND VOLUNTEER ENGINEERS.

Militia Engineers.

Fortress Forces, Royal Engineers.
Royal Anglesey.

Volunteer Engineers.

Fortress and Railway Forces, R. Engineers.

1st Cheshire.
2nd " (Railway).
1st Flintshire.
1st Lancashire.
2nd "

Submarine Miners, Royal Engineers.
Mersey Division.

REGIMENTAL DISTRICTS.

No. 4 (Lancaster)		Territorial Regiment.—The Royal Lancaster.
Officer Commanding, Kidston, Col. A. F.	Volunteers	1st Vol. Bn. The Royal Lancaster Regiment.
No. 6 (Warwick)		Territorial Regiment.—The Royal Warwickshire.
Officer Commanding, Nesbitt, Col. E.	Volunteers	1st Vol. Bn. The Royal Warwickshire Regiment. 2nd Vol. Bn. The Royal Warwickshire Regiment.

Digitized by Google

District Commands (Home).

Nos. 8 & 40 (Warrington)
Officer Commanding.
Eyre-Williams, Col. E.

- **No. 8.**
  - **Territorial Regiment.—The Liverpool.**
  - Volunteers:
    - 1st Vol. Bn. The Liverpool Regiment.
    - 2nd Vol. Bn. The Liverpool Regiment.
    - 3rd Vol. Bn. The Liverpool Regiment.
    - 4th Vol. Bn. The Liverpool Regiment.
    - 5th Vol. Bn. The Liverpool Regiment.
    - 6th Vol. Bn. The Liverpool Regiment.
    - 7th Vol. Bn. The Liverpool Regiment (attached to 6th Vol. Bn.)
- **No. 40.**
  - **Territorial Regiment.—The South Lancashire.**
  - Volunteers:
    - 1st Vol. Bn. The South Lancashire Regt.
    - 2nd Vol. Bn. The South Lancashire Regt.

No. 20 (Bury)
Officer Commanding.
Baker, Col. G., *C.B.*

- **Territorial Regiment.—The Lancashire Fusiliers.**
- Volunteers:
  - 1st Vol. Bn. The Lancashire Fusiliers.
  - 2nd Vol. Bn. The Lancashire Fusiliers.
  - 3rd Vol. Bn. The Lancashire Fusiliers.

No. 22 (Chester)
Officer Commanding.
Butlin, Col. W. B.

- **Territorial Regiment.—The Cheshire.**
- Volunteers:
  - 1st Vol. Bn. The Cheshire Regt.
  - 2nd Vol. Bn. The Cheshire Regt.
  - 3rd Vol. Bn. The Cheshire Regt.
  - 4th Vol. Bn. The Cheshire Regt.
  - 5th Vol. Bn. The Cheshire Regt.

No. 23 (Wrexham)
Officer Commanding.
Wilson, Col. C. W. H.

- **Territorial Regiment.—The Royal Welsh Fusiliers.**
- Volunteers:
  - 1st Vol. Bn. The Royal Welsh Fusiliers.
  - 2 Vol. Bn. The Royal Welsh Fusiliers.

No. 29 (Worcester)
Officer Commanding.
de Berniere, Col. H. J. de

- **Territorial Regiment.—The Worcestershire Regiment.**
- Volunteers:
  - 1st Vol. Bn. The Worcestershire Regiment.
  - 2nd Vol. Bn. The Worcestershire Regiment.

No. 30 (Burnley)
Officer Commanding.
Griffiths, Col. H. H., *p.s.*

- **Territorial Regiment.—The East Lancashire.**
- Volunteers:
  - 1st Vol. Bn. The East Lancashire Regt.
  - 2nd Vol. Bn. The East Lancashire Regt.

No. 34 (Carlisle)
Officer Commanding.
Hilton, Col. J. F.

- **Territorial Regiment.—The Border.**
- Volunteers:
  - 1st Vol. Bn. The Border Regt.
  - 2nd Vol. Bn. The Border Regt.

Nos. 38 & 64 (Lichfield).
Officer Commanding.

- **No. 38.**
  - **Territorial Regiment.—The South Staffordshire.**
  - Volunteers:
    - 1st Vol. Bn. The South Staffordshire Regt.
    - 2nd Vol. Bn. The South Staffordshire Regt.
    - 3rd Vol. Bn. The South Staffordshire Regt.
- **No. 64.**
  - **Territorial Regiment.—The North Staffordshire.**
  - Volunteers:
    - 1st Vol. Bn. The North Staffordshire Regt.
    - 2nd Vol. Bn. The North Staffordshire Regt.

No. 40 (*see* **No. 8.**)

No. 47 (Preston)
Officer Commanding.
McCleverty, Col. J.

- **Territorial Regiment.—The North Lancashire.**
- Volunteers:
  - 1st Vol. Bn. The North Lancashire Regt.
  - 2nd Vol. Bn. The North Lancashire Regt.

No. 58 (Shrewsbury)
Officer Commanding.
Cary, Col. F. W.

- **Territorial Regiment.—The Shropshire Light Infantry.**
- Volunteers:
  - 1st Vol. Bn. The Shropshire Lt. Inf.
  - 2nd Vol. Bn. The Shropshire Lt. Inf.
  - 1st Hereford.

No. 62 (Ashton-under-Lyne)
Officer Commanding.
Grame, Col. R. C.

- **Territorial Regiment.—The Manchester.**
- Volunteers:
  - 1st Vol. Bn. The Manchester Regt.
  - 2nd Vol. Bn. The Manchester Regt.
  - 3rd Vol. Bn. The Manchester Regt.
  - 4th Vol. Bn. The Manchester Regt.
  - 5th Vol. Bn. The Manchester Regt.
  - 6th Vol. Bn. The Manchester Regt.

No. 64 (*see* **No. 38.**)

The Manchester Companies Volunteer Medical Staff Corps are attached to No. 19 Company Medical Staff Corps.

Digitized by Google

III.—EASTERN (*Head Quarters, Colchester*), comprising Bedfordshire, Cambridgeshire, Essex (except Thames and Woolwich Districts), Hertfordshire, Huntingdonshire, Norfolk, Northamptonshire, Rutlandshire, and Suffolk.

Major General	Glyn, J. P. C.	20Jan.92 / 1Jan.91
Aide de Camp	Jenkins, Capt. A. E., Rif. Brig.	1Oct.94
Assist. Adj. Gen.	Peel, Col. A.	18May91
Dep. Assist. Adj. Gen.	McLeod, Lt.-Col. W. T., A. S. Corps	4Dec.91
	Hammond, Lt. Col. P. H., *p.s.c.* (*for Instn.*)	1Apr.95 / 18Dec.88
	Barnardiston, Capt. N. W., Middx. R., *p.s.c.*	1Dec.94
District Inspector of Musketry	Hennell, Maj. A. R., Hamps. R.	14July93
Officer Commanding Royal Artillery (*Col. on the Staff*)	Maurice, Col. J. F., *C.B p.s.c.*	25May94
Staff Captain, Royal Artillery	Cadell, Capt. J. F., R. Art., *p.s.c.*	15Aug.94
Commanding Royal Engineer (*Col. on the Staff*)	Gehle, Col. H. J. W.	24Jan.95
Principal Medical Officer		
Senior Ordnance Store Officer	Battersby, Maj. T. P., Asst. Com. Gen. of Ord.	
District Paymaster	Richmond, Chief Paym. R. O. *hon. c.*	

TROOPS QUARTERED IN THE COMMAND.

Cavalry.

1 D. G.
7 D. G.

Artillery.

14th, 30th, 53nd, 62nd, & 69th Field Batts.
No. 11 Co. & No. 2 Depôt, Eastern Div.

Engineers.

21st Comp. (Subm. Mrs.)

Infantry.

2 Bn. The L'pool Regt.
1 Bn. The Suffolk Regt.
1 Bn. The York and Lanc. Regt.

Army Service Corps.

20th Coy.

Medical Staff Corps.

No. 9 Company.

Ord. Store Corps.

Detach.

YEOMANRY CAVALRY.

Herts.
Suffolk.

MILITIA AND VOLUNTEER ARTILLERY.

Officer Commanding Militia and Volunteer Artillery District ... Gregory, Bt. Col. W. V., R. Art., *Gt. Yarmouth.*

Militia.

Eastern Division.
The Prince of Wales's Own, Norfolk Artillery.
Suffolk Artillery.

Volunteers.

Eastern Division.
1st Norfolk.
1st Essex.

Digitized by Google

MILITIA AND VOLUNTEER ENGINEERS.

Militia Engineers.

Submarine Miners, Royal Engineers.

Harwich Division.

Volunteer Engineers.

Fortress and Railway Forces, Royal Engineers.

1st Northamptonshire.

2nd Tower Hamlets—Bedford Company.

REGIMENTAL DISTRICTS.

No. 9 (Norwich)

Officer Commanding.
Burton, Col. G. S.

- **Territorial Regiment.**—The Norfolk.
- **Volunteers**
  - 1st Vol. Bn. The Norfolk Regt.
  - 2nd Vol. Bn. The Norfolk Regt.
  - 3rd Vol. Bn. The Norfolk Regt.
  - 4th Vol. Bn. The Norfolk Regt.

No. 13 (Bury St. Edmunds)

Officer Commanding.
Corry, Col. *Hon.* H. W. L.

- **Territorial Regiment.**—The Suffolk.
- **Volunteers**
  - 1st Vol. Bn. The Suffolk Regt.
  - 2nd Vol. Bn. The Suffolk Regt.
  - 3rd Vol. Bn. The Suffolk Regt.
  - 4th Vol. Bn. The Suffolk Regt.

No. 16 (Bedford)

Officer Commanding.
Lee, Col. G. A.

- **Territorial Regiment.**—The Bedfordshire.
  - 5 Bn. K. R. Rif. C. (attached).
- **Volunteers**
  - 1st Vol. Bn. The Bedfordshire Regt.
  - 2nd Vol. Bn. The Bedfordshire Regt.
  - 3rd Vol. Bn. The Bedfordshire Regt

No. 44 (Warley)

Officer Commanding.
Ravenhill, Col. E. H. G.

- **Territorial Regiment.**—The Essex.
- **Volunteers**
  - 1st Vol. Bn. The Essex Regt.
  - 2nd Vol. Bn. The Essex Regt.
  - 3rd Vol. Bn. The Essex Regt.
  - 4th Vol. Bn. The Essex Regt.

No. 48 (Northampton)

Officer Commanding.
Maclean, Col. A.

- **Territorial Regiment.**—The Northamptonshire.
- **Volunteers** ..... 1st Vol. Bn. The Northamptonshire Regt.

Digitized by Google

IV.—WESTERN (*Head Quarters, Devonport*), comprising Brecknockshire, Cardiganshire, Carmarthenshire, Cornwall, Devonshire, Glamorganshire, Gloucestershire, Haverfordwest, Monmouthshire, Montgomeryshire, Pembrokeshire, Radnorshire, and Somersetshire.

LIEUTENANT GENERAL	Forestier-Walker, Lt. Gen. *Sir* F. W. E. F., *K.C.B., C.M.G.*	
Aides de Camp	Lee, Capt. F., 4 Hrs.	21Oct.93
	Hughes, Capt. F. St. J., S. Wales Bord. (*prov.*)	
Assist. Adj. Gen. (for Severn Defences and Milford Haven)	Goodeve, Col. H. H. *Pembroke Dock*	24May91
Assist. Adj. Gen.	Elmes, Col. J. W. A. S. Corps.	1Apr.90
		11Dec.88
	Cooke, Col. W. S., *p.s.c.*	20Dec.93
	Poignand, Col. G., *p.s.c.* (*for Instn.*)	July95
Dep. Assist. Adj. Gen.	Bodé, Capt. L. W., Middx. R., *p.s.c.*	9Apr.94
		15Nov.92
District Inspector of Musketry	Gordon, Maj. C. H., E. Kent R., *p.s.c.*	2Aug.95
Officer Commanding Royal Artillery (Col. on the Staff)	Walkey, Col. R., *p.s.c.*	1Dec.93
Brigade Major Royal Artillery	Callwell, Capt. C. E., R. Art., *p.s.c.*	9Sept.93
Commanding Royal Engineer (Col. on the Staff)	Bell, Col. M. S., *A.D.C., p.s.c.*	6Nov.94
Principal Medical Officer	Hughes, Surg. Col, J. H., *M.D.*	
Senior Ordnance Store Officer	Mulcahy, Asst. Com. Gen. of Ord. F. E., *hon. l.c.*	
District Paymaster	Whittington, Chief Paym. G. J. C. (*hon. c.*)	

Newport (Mon.) Recruiting District.

Recruiting Staff Officer (Class I.)	Dutton, Lt. Col. *Hon.* C.	20Nov.93

TROOPS QUARTERED IN THE COMMAND.

Artillery.

Field Batteries, 18th, 73rd, & 75th.
Garrison Cos., Western Div., Nos. 2, 6, 8, 12, 13, 15 (S. T.), 21, 27, and No. 1 Depôt Western Div.
No. 4 Mountain Batt.
Sierra Leone Detachment.

Engineers.

30th Comp. (Subm. Miners).
35th Comp. (Subm. Miners).
No. 2 (Severn) Sect. Cst. Bn.
No. 9 (Falmouth) Sect. Cst. Bn.

Infantry.

2 Bn. The Devonshire Regt.
2 Bn. The Somersetshire L. I.
2 Bn. The Gloucestershire Regiment.
1 Bn. The Welsh Regt.
2 Bn. The Berkshire Regt.

Army Service Corps.

10th & 31st Comps.

Medical Staff Corps.

No. 7 Comp.

Ordnance Store Corps.

No. 10 Comp. (Hd. Qrs.)

Digitized by Google

District Commands (Home).

YEOMANRY CAVALRY.

R 1st Devon.
R. North Devon.
Gloucestershire.
Montgomeryshire.
Pembroke.
North Somerset.
West Somerset.

MILITIA AND VOLUNTEER ARTILLERY.

***Officer Commanding Militia & Volunteer Artillery Severn Defences*...Allen, Lt. Col. G. B., R. Art. (*Cardiff.*)**

Militia.

Western Division.

Sub-District.	2nd Sub-District.
Cornwall and Devon Miners Artillery.	Glamorgan Artillery.
Devon Artillery.	Carmarthen "
	Pembroke "
	Cardigan "

Volunteers.

Western Division.

1st Sub-District.	2nd Sub-District.
1st Devonshire.	1st Glamorgan.
2nd Devonshire.	2nd Glamorgan.
1st Cornwall.	1st Monmouthshire.
1st Gloucester.	

MILITIA AND VOLUNTEER ENGINEERS.

Militia Engineers.

Fortress Forces, Royal Engineers

Royal Monmouthshire.

Submarine Miners, Royal Engineers

Plymouth Division.
Milford Haven Division.
Western Division.
Falmouth Division.

Volunteer Engineers.

Fortress and Railway Forces, Royal Engineers.

1st Devonshire and Somersetshire.
1st Gloucestershire.
2nd Gloucestershire.

Submarine Miners, Royal Engineers.

Severn Division.

REGIMENTAL DISTRICTS.

No. 11 (Exeter) — *Officer Commanding* Leigh, Col. B.
- Territorial Regiment.—The Devonshire.
- Volunteers:
  - 1st Vol. Bn. The Devonshire Regiment.
  - 2nd Vol. Bn. The Devonshire Regiment.
  - 3rd Vol. Bn. The Devonshire Regiment.
  - 4th Vol. Bn. The Devonshire Regiment.
  - 5th Vol. Bn. The Devonshire Regiment.

No. 13 (Taunton) — *Officer Commanding* Thompson, Col. W. H.
- Territorial Regiment.—The Somersetshire Light Infantry.
- Volunteers:
  - 1st Vol. Bn. The Somersetshire Light Infantry.
  - 2nd Vol. Bn. The Somersetshire Light Infantry.
  - 3rd Vol. Bn. The Somersetshire Light Infantry.

No. 24 (Brecon) — *Officer Commanding* Bromhead, Col. C. J., *C.B.*
- Territorial Regiment.—The South Wales Borderers.
- Volunteers:
  - 1st Vol. Bn. The South Wales Borderers.
  - 2nd Vol. Bn. The South Wales Borderers.
  - 3rd Vol. Bn. The South Wales Borderers.
  - 4th Vol. Bn. The South Wales Borderers.

No. 28 (Bristol) — *Officer Commanding* McDougal, Col. J. B.
- Territorial Regiment.—The Gloucestershire Regiment.
- Volunteers:
  - 1st Vol. Bn. The Gloucestershire Regiment.
  - 2nd Vol. Bn. The Gloucestershire Regiment.

No. 32 (Bodmin) — *Officer Commanding* Knox, Col. C. E.
- Territorial Regiment.—The Duke of Cornwall's Light Infantry.
- Volunteers:
  - 1st Vol. Bn. The Duke of Cornwall's Lt Inf.
  - 2nd Vol. Bn. The Duke of Cornwall's Lt Inf.

No. 41 (Cardiff) — *Officer Commanding* Goldsmid, Col. A. E. W., *p.s.c.*
- Territorial Regiment.—The Welsh Regiment.
- Volunteers:
  - 1st Vol. Bn. The Welsh Regt.
  - 2nd Vol. Bn. The Welsh Regt.
  - 3rd Vol. Bn. The Welsh Regt.
  - 3rd Glamorgan.

Digitized by Google

V.—SOUTHERN (*Head Quarters, Portsmouth*), comprising Dorsetshire, Hampshire (except Aldershot District), Isle of Wight, Wiltshire, and Chichester Harbour.

Lieutenant General	Davis, J., *C.B.*	9Nov.93
Aides de Camp	Shawe-Taylor, Lieut. J., Ches. R.	9Jan.94
	Sumner, Maj. C. M., S. Lan. R.	8Feb.94
Assist. Adj. Gen.	Cavaye, Col. W. F.	8Nov.90
	Creek, Col. E. S., *p.s.c.*	21Aug.94 to 1Apr.92
	Liddell, Col. R. S.	5Sept.95
Dep. Assist. Adj. Gen.	Hamilton, Capt. B. M., E. York R., *p.s.c.*	27Jan.94
	O'Dell, Maj. T. J., A. S. Corps	1Apr.94
	Williams, Maj. R. B., Som. L. I., *p.s.c.* (*and also for Instn.*)	16July95 to 15Dec.93
	Stacpole, Maj. J., A. S. Corps	15Sept.95
District Inspector of Musketry	Le Marchant, Capt. B. St. J., W. Rid. R.	5Sept.95
Officer Commanding Roy. Artillery (Maj. Gen. on the Staff)	Nicholson, Maj. Gen. S. J.	28Apr.95 to 4Nov.92
Brigade Major Royal Artillery	Penton, Maj. A. P., R Art., *p.s.c.*	1Oct.93
Commanding Royal Engineer (Col. on the Staff)	Fraser, Col. T., *C.B., C.M.G., p.s.c.*	18Sept.94
Principal Medical Officer	Markey, Sur.-Maj. Gen., E. C., *C.B.*	
Senior Ordnance Store Officer		
District Paymaster	Hughes, Chief Paym. W. (*hon. c.*)	

Quarter Master and Acting Adjutant, Invalid Depôt	Hirst, W. H., *hon. capt.* ..... *Netley*	1Apr.88

Discharge Depôt (*Fort Brockhurst, Gosport*).

Lieut. Colonel	Glencross, Bt. Col. W.	1June94
Adjutant	Mitchell, Capt. A. J., Lan. Fus.	30June95
Paymaster	Johnston, Staff Paym. C. M., *hon. l. c.*	
Quarter Master	Neate, W. ..... *hon. capt.*	7May84 7May94

TROOPS QUARTERED IN THE COMMAND.

Cavalry.

Artillery.

T. Batt. R. Horse Art.
12th, 10th, 37th, 30th & 31st Field Batts.
Garrison Cos., Southern Div., Nos. 4, 13, 14, 15 (S.T.), 17, 20, 27, 31, 32, 33, 34, 40, and No. 1, Depôt, Southern Division.

Engineers.

4 Comp. (Subm. Miners).
22 Comp. (Subm. Miners).
5 Comp. (Fortress).

Infantry.

1 Bn. The R. Lanc. R.
1 Bn. The North'd. Fus.
2 Bn. The Scottish Rif.
2 Bn. The Shropshire L. I.
2 Bn. The Wiltshire Regt.
1 Bn. The R. Dublin Fus.

Army Service Corps.

13th Comp.
27th Comp.

Medical Staff Corps.

No. 6 Comp.
No 4 " } (*Netley*)
No. 5 "

Ordnance Store Corps

No. 10 Comp. (Det.)

Digitized by Google

District Commands (Home).

YEOMANRY CAVALRY.

Dorset.	R. Wiltshire.
Hampshire.	

MILITIA AND VOLUNTEER ARTILLERY.

Officer Commanding Militia and Volunteer Artillery District... Ferrier, Lt. Col. A.W., R. Art., *Fort Rowner, Gosport.*

Militia.	*Volunteers.*
Southern Division.	Southern Division.
The Duke of Connaught's Own Hampshire and Isle of Wight Artillery.	1st Hampshire. 2nd Hampshire. 1st Dorsetshire.

MILITIA AND VOLUNTEER ENGINEERS.

Militia Engineers.

Submarine Miners, Royal Engineers.

Portsmouth Division.
Needles Division.

Volunteer Engineers.

Fortress and Railway Forces, R. Engineers.

1st Hampshire.

REGIMENTAL DISTRICTS.

No. 37 (Winchester) ..... **Territorial Regiment.**—The Hampshire.
Officer Commanding. Whitting, Col. J. E.
Volunteers ..... 1st Vol. Bn. The Hampshire Regiment.
2nd Vol. Bn. The Hampshire Regiment.
3rd Vol. Bn. The Hampshire Regiment.
4th Vol. Bn. The Hampshire Regiment.
5th Vol. Bn. The Hampshire Regiment.

No. 39 (Dorchester) ..... **Territorial Regiment.**—The Dorsetshire.
Officer Commanding. Tweedie, Col. J. L., *D.S.O.*
Volunteers ..... 1st Vol. Bn. The Dorsetshire Regt.

No. 62 (Devizes) ..... **Territorial Regiment.**—The Wiltshire.
Officer Commanding. Collingwood, Col. H.
Volunteers ..... 1st Wiltshire.
2nd Vol. Bn. The Wiltshire Regt.

Rifle Depôt (Gosport) (*temp.*) ..... *Officer Commanding.* Browne, Col. H. D.
Qr. Mr. Riley, T., *hon. capt.*

Territorial Regiment.—The King's R. Rifle Corps.*

Volunteer .....
- 1st Middlesex.
- 2nd Middlesex.
- 4th Middlesex.
- 14th *Middlesex (attached).*
- 5th Middlesex.
- 9th Middlesex (attached).
- 12th Middlesex.
- 25th Middlesex (attached).
- 26th *Middlesex (attached).*
- 13th Middlesex
- 21st Middlesex.
- 22nd Middlesex.
- 1st London.
- 2nd London.
- 3rd London.

Territorial Regiment.—The Rifle Brigade.†

Volunteers .....
- 7th Middlesex.
- 14th Middlesex (*see* K. R. Rif. C.).
- 15th Middlesex.
- 16th Middlesex.
- 18th Middlesex.
- 19th Middlesex.
- 20th Middlesex.
- 24th Middlesex.
- 26th Middlesex (*see* K. R. Rif. C.).
- 1st Tower Hamlets.
- 2nd Tower Hamlets.

(Certain Regiments of Militia and the Volunteers in the Rifle Depôt are attached to the Home District, see details on p. 15.)

* 5th Bn. attached to [illegible] Regtl. Dist.
8th " " " 102nd "
9th " " " 101st "

† 6th Bn. attached to 100th Regtl. Dist.
† 9th " " " 100th "

Digitized by Google

VI.—THAMES (*Head Quarters, Chatham*), comprising the 50th Regimental District (except the Woolwich District), Sheerness, Gravesend, Shoeburyness, and the Thames Defences in Essex.

Major General	Warren, *Sir C., G.C.M.G., K.C.B.*, R. Eng.	1May95
Aide de Camp	Jennings, Lt. W., R. Art. (*prov.*)	21May95
Assist. Adj. Gen.	Barton, Col. G., *C.B., p.s.c.*	16Feb.95
Dep. Assist. Adj. Gen.	Hipwell, Lt. Col. A. G., A. S. Corps	28Feb.95
Officer Commanding Roy. Artillery (Col. on the Staff)	Saward, Col., M. H.	17May95
Staff Captain, Royal Artillery	Churchill, Capt. A. B. N., R. Art., *p.s.c.*	27Nov.93
Commanding Royal Engineer (Col. on the Staff)	Hill, Col. A.	1Aug 94
Senior Medical Officer	Williamson, Brig. Surg. Lt. Col. J., *M.B.*	
Senior Ordnance Store Officer	Leggett, Asst. Com. Gen. of Ord. F. O. (*hon. l.c.*)	
District Paymaster	Carey, Staff-Paym. C. F. (*hon. lt. col.*)	

TROOPS QUARTERED IN THE COMMAND.

Artillery.

Garrison Artillery, Eastern Div., Nos. 6 19, & 25 Cos.

Engineers.

A Comp.
B Comp.
C Comp.
D Comp.
E Comp.
F Comp.
G Comp.
} Depôt.
M Comp. (Subm. Miners).
N Comp. (Depôt).
7 Comp. (Field).
8 Comp. (Railway).
9 Comp. (Fortress).
31 Comp. (Fortress).
34 Comp. (Subm. Miners).
39 Comp. (Subm. Miners).
43 Comp. (Fortress).

Infantry.

1 Bn. The R. Scots.

Army Service Corps.

20th Comp. (Det.)
37th Comp.

Medical Staff Corps.

No. 10 Comp.

YEOMANRY CAVALRY.

West Kent.

VOLUNTEER ARTILLERY.

Officer Commanding Militia and Volunteer Artillery District ..... Pearson, Lt. Col. A. J. R. Art. (*Woolwich*).

Volunteers.

Eastern Division.

1st Kent.
2nd Kent.

MILITIA AND VOLUNTEER ENGINEERS.

Militia Engineers.

Submarine Miners, Royal Engineers.

Thames Division.
Medway Division.

REGIMENTAL DISTRICT.

No. 50 (Maidstone) ..... Territorial Regiment—Royal West Kent.

Officer Commanding.
Bayly, Col. W. H.

Volunteers ..... 1st Vol. Bn. Royal West Kent Regt.
2nd Vol. Bn. Royal West Kent Regt.
3rd Vol. Bn. Royal West Kent Regt. (*Woolwich District.*)

The Maidstone Company Volunteer Medical Staff Corps is attached to No. 10 Company Medical Staff Corps.

Digitized by Google

District Commands (Home).

VII.—SOUTH EASTERN (*Head Quarters Dover*), comprising the Cinque Ports, Kent (except Thames and Woolwich Districts), and Sussex (except Chichester Harbour).

Major General	Seymour, *Lord*, W. F. E.	24Feb.91
Aide de Camp	Elliot, Capt. W., R. Art.	1Mar.90
Major-General	Wood, E. A., *C.B.* (*Shorncliffe*)	1Jan.95
Aide de Camp	Wood, Lt. A. V. L., 5 Lrs.	5Mar.95
Assist. Adj. Gen.	Spence, Col. J., *p.s.c.*	28Dec.93
Dep. Assist. Adj. Gen.	Allatt, Lt. Col. H. T. W., *p.s.c.* (*for Instn.*) (*Shorncliffe*)	1Jan.96 to 1Nov.97
	Heygate, Lt. Col. B., A. S. Corps (*Shorncliffe*)	1Jan.95 to 11July96
Brigade Major	Hardinge, Bt. Maj. *Hon.* A. S., R. Sc. Fus., *p.s.c.* (*Shorncliffe*)	1Jan.96
District Inspector of Musketry	Le Marchant, Maj. E. H., Hamps. R.	19Mar.94
Officer Commanding Roy. Artillery (Col. on the Staff)	Burgmann, Col. G. J.	1July94
Brigade Major Royal Artillery	Dawkins, Capt. J. W. G., R. Art.	31Dec.91
Commanding Royal Engineer (Col. on the Staff)	O'Brien, Col. E. D. C.	
Principal Medical Officer	Taylor, Surg.-Col. W., *M.D.*	
Senior Ordnance Store Officer	Graham, Asst. Com. Gen. of Ord. L. F. (*hon. l.c.*)	
District Paymaster	Tuck, Chief Paym. J. J. (*hon. c.*)	

TROOPS QUARTERED IN THE COMMAND.

Cavalry.	*Artillery.*	*Engineers.*	*Army Service Corps.*
3 D. G 12 Depôts.	Field Artillery, 4th & 20th Batts. Garrison Artillery, Eastern Div., Nos. 7 (S.T.), 10, 30 Cos. and No. 1 Depôt, Eastern Div.	13th Comp. (Field)	15th Comp. 29th ,,
		Infantry.	*Medical Staff Corps.*
		2 Bn. The R. W. Surr. Regt. 2 Bn. The W. York. Regt. (*on passage home.*) 2 Bn. The E. Surr. Regt. 3 Bn. The K. R. Rif. C. 4 Bn. The K. R. Rif. C. 1 Bn. The R. Irish Rif.	No. 6 Comp.

YEOMANRY CAVALRY.

R. East Kent.

MILITIA AND VOLUNTEER ARTILLERY.

Officer Commanding Militia and Volunteer Artillery District ..... Ditmas, Bt. Col. F. F., R. Art. ..... *Dover.*

Militia.	*Volunteers.*
Eastern Division.	Eastern Division.
Kent Artillery.	1st Sussex.
Sussex Artillery.	2nd ,,
	1st Cinque Ports.
	2nd Cinque Ports.

VOLUNTEER ENGINEERS.

Fortress and Railway Forces, Royal Engineers.

1st Sussex.

REGIMENTAL DISTRICTS.

No. 8 (Canterbury) .....
- Territorial Regiment.—East Kent.
- Volunteers ..... 1st Vol. Bn. The East Kent Regiment. 2nd Vol. Bn. The East Kent Regiment.

Officer Commanding. Kerr, Col. W. F.

No. 35 (Chichester) .....
- Territorial Regiment.—The Royal Sussex.
- Volunteers ..... 1st Vol. Bn. The Royal Sussex. 2nd Vol. Bn. The Royal Sussex. 1st Cinque Ports.

Officer Commanding. Tolson, Col. W.

PROVISIONAL BATTALION AT SHORNCLIFFE.

Lieutenant Colonel	Montgomery, Bt. Col. A. H. S.	1May91 to 16Oct.89
Major	Kelly, C. H.	18May91
Adjutant	Williams, G. A., Capt. S. Staff. R.	1May91
Quartermaster	Norman, R. P., *hon. lt.*	17Feb.90

Digitized by Google

VIII.—HOME (*Head Quarters, Horse Guards, Whitehall, London*), comprisin Berkshire (except Aldershot District), Buckinghamshire, City of London, Middlesex Oxfordshire, Surrey (except Aldershot District), and the Tower Hamlets.

Major General	Methuen, P. S., *Lord, C.B., C.M.G.*	1Apr.1
Aide de Camp	Drummond, Capt. L. G., S. Gds.	1Apr.1
Assist. Adj. Gen	Mackinnon, Col. W. H.	26July
Dep. Assist. Adj. Gen	King, Capt. C. W., A. S. Corps	1July
	Ward, Lt. Col. E. W. D., A. S. Corps.	1May
	Wilson, Bt. Maj. R. H. F. W., 10 Hrs., *p.s.c.* (*for Instn.*)	1Aug.9
Brigade Mayor	Shute, Capt. H. G. D., C. Gds., *p.s.c.*	1Jan.1
District Inspector of Musketry	Hunt, Capt. J. D., High. L. I.	1Aug.9
Commanding Royal Engineer (Col. on the Staff)	Athorpe, Col. R.	19May
Principal Medical Officer	Churchill, Surg., Col. C. F., *M.B.*	
Senior Ordnance Store Officer	Parkinson, Maj. P. G., Asst. Com. Gen. of Ord.	
District Paymaster	Senior, Chief Paym. T. P. (*hon. c.*)	

London Recruiting District.

Depôt—St. George's Barracks, Charing Cross, W.C.

Chief Recruiting Staff Officer	Brind, Col. E. A.	18Sept.9
Recruiting Staff Officer (Class I.)	Moore, Lt. Col. H.	7Apr.9 / 4Apr.9
Recruiting Staff Officer (Class II.)	Gordon, Maj. J. R. P., 15 Hrs.	25Mar.9
Medical Officers	Don, Brig. Surg. W. G., *M.D.*, ret. pay (*hon. Dep. Surg. Gen.*)	
	Temple, Brig. Surg. W., *M.B.*, ret. pay.	
	McNalty, Brig. Surg. Lt. Col. G. W., *M.D.*, ret. pay.	
	Hector, Surg. Lt.-Col. J., *M.B.*, ret. pay (*hon. Brig. Surg.*)	
Paymaster	Kennedy, Staff Paym. W. C., (*hon. l.c.*)	

TROOPS QUARTERED IN THE COMMAND.

Cavalry.	*Artillery.*	*Infantry.*	*Army Service Corps.*
1 L. G.	R. Horse Art., "D" Batt.	1 Bn. Grenadier Gds.	38 Comp.
2 L. G.	Detachment (Tower).	2 Bn. Grenadier Gds.	
R.H.G.		3 Bn. Grenadier Gds.	
4 Hrs.		1 Bn. Coldstream Gds.	
	Engineers.	2 Bn. Coldstream Gds.	*Medical Staff Corps.*
	3 Comp. (Fortress).	1 Bn. Scots Gds.	No. 18 Comp.

HON. ART. CO. OF LONDON.

YEOMANRY CAVALRY.

Berks. | Middlesex.
Buckinghamshire. | Oxfordshire.

VOLUNTEER ARTILLERY.

Officer Commanding Militia and Volunteer Artillery District ... Pearson, Bt. Col. A. J., R. Art. (Woolwich).

Volunteers.

Eastern Division.
2nd Middlesex.
3rd "
1st London.

VOLUNTEER ENGINEERS.

Fortress and Railway Forces, Royal Engineers.

1st London.
1st Middlesex.
2nd Tower Hamlets.

REGIMENTAL DISTRICTS.

No. 8 (Guildford)

Officer Commanding. Lawson, Col. C. F.

Territorial Regiment.—The R. West Surrey.
Volunteers:
1st Vol. Bn. The R. West Surrey Regiment.
2nd Vol. Bn. The R. West Surrey Regiment.
3rd Vol. Bn. The R. West Surrey Regiment.
4th Vol. Bn. The R. West Surrey Regiment.

Nos. 7 & 57 (Hounslow).

Officer Commanding. Hussey, Col. C. E.

No. 7

Territorial Regiment.—The Royal Fusiliers.*
Volunteer:
1st Vol. Bn. Royal Fusiliers.
2nd Vol. Bn. Royal Fusiliers.
3rd Vol. Bn. Royal Fusiliers.

No. 57

Territorial Regiment.—The Middlesex.
Volunteers:
3rd Middlesex.
2nd Vol. The Middlesex Regiment.
17th Middlesex.

No. 31 (Kingston)

Officer Commanding. Hornby, Col. L.

Territorial Regiment.—The East Surrey.
Volunteers:
1st Surrey.
2nd Vol. Bn. The East Surrey Regt.
3rd Vol. Bn. The East Surrey Regt.
4th Vol. Bn. The East Surrey Regt.

No. 43 (Oxford)

Officer Commanding. Kingscote, Col. H.

Territorial Regiment.—The Oxfordshire Light Infantry.
Volunteers:
1st Vol. Bn. The Oxfordshire L.I. Inf.
2nd Vol. Bn. The Oxfordshire Lt. Inf
1st Bucks.
4th Vol. Bn. The Oxfordshire Lt. Inf.*

4th Bn. attached to command of Offr. Commdg. Grenadier Guards.

Digitized by Google

HOME DISTRICT—*continued.*

No. 49 (Reading) ..... { Territorial Regiment.—The Royal Berkshire Regiment.
Officer Commanding Dickson, C. I. J. B. B., *C.B.* { Volunteers ..... 1st Vol. Bn. Royal Berkshire Regiment.

No. 57 (*see* No. 7.)

Guards' Depôt (Caterham).

Officer Commanding..Henniker-Major, Maj. *Hon.* A. H., C. Gds., *p.s.c.* ..... 1 Jan. 95
Adjutant..... Ruggles, Brise, Lieut. H. G., G. Gds ..... 1 Jan. 95
Qr. Mr. ..... Gunton, T. W. ..... 4 Jan. 90
7 Jan. 80
hon. capt. 7 Jan. 90

The following Regiments of Militia and Volunteers are attached to the Brigade of Foot Guards :—

Under O. C. Gren. Gds.	*Under O. C. Coldm. Gds.*	*Under O. C. Scots Gds.*
Militia Bn. 4th Bn. Royal Fusiliers.	*Militia Bn.* 7th Bn. K. R. Rif. Corps.	*Militia Bns.* 5th Bn. Rifle Brigade.
Volunteers 15th Middx.	*Volunteers* 1st Middx.	7th Bn. Rifle Brigade.
24th Middx.	16th Middx.	2nd Middx.
1st London.	18th Middx.	*Volunteers* 4th Middx.
2nd London.	19th Middx.	14th Middx. (attd.)
3rd London.	21st Middx.	5th Middx.
1st Tower Hamlets.	22nd Middx.	9th Middx. (attd.)
2nd Tower Hamlets.		7th Middx.
		12th Middx.
		25th Middx. (attd.)
		26th Middx. (attd.)
		18th Middx.
		20th Middx.

The London Companies Volunteer Medical Staff Corps are attached to No. 13 Company Medical Staff Corps.

IX.—WOOLWICH (*Head Quarters, Woolwich*), comprising the Garrison of Woolwich, North Woolwich, Royal Albert and Victoria Docks, and Purfleet.

MAJOR GENERAL ..... Smart, G. J., R. Art. ..... 4 Feb. 94
Aide de Camp ..... Birch, Capt. J. F. N., R. Art. ..... 1 Apr. 94
Assist. Adj. Gen. ..... Slade, Col. *F. G., C.B.* ..... 28 May 95
Dep. Assist. Adj. Gen. ..... Buist-Sparks, Capt. F. B., A. S. Corps ..... 28 Sept. 95
Officer Commanding Horse and Field Artillery (Col. on the Staff) } Lockhart, Col. R. D. E. ..... 23 May 94
Commanding Royal Engineer ..... Orpen, Lt. Col. R. T., R. Eng. .....
Principal Medical Officer ..... Price, Surg. Col. W. S. M. .....
District Paymaster ..... Chauncy, Chief Paym. C. H. (*hon. c.*) .....
District Veterinary Officer ..... Russell, Vety. Lt.-Col. W. A. .....

Woolwich Recruiting District.

Recruiting Staff Officer (*Class* I.)..... Kilgour, Lt. Col. H. ..... 14 May 95

TROOPS QUARTERED IN THE COMMAND.

Cavalry.	*Engineers.*	*Medical Staff Corps.*
	10th Comp. (Railway).	No. 13 Comp.
Artillery.	*Infantry.*	*Ordnance Store Corps.*
G. & U. Batts. { Horse / Depôt / Art.	2 Bn. The Lincolnshire Regt.	No. 4 Comp. (Hd. Qrs.) Depôt Comp.
Riding Establishment.	*Army Service Corps.*	
Field Artillery, 1st, 57th, 58th, 82nd, 83rd, 84th, 85th, 86th, 87th Batts., & Depôt.	2nd Comp. (Depôt).	
	3rd Comp.	
	5th Comp.	
	8th Comp.	
	13th Comp.	
	17th Comp.	
District Staff, A. & B. Divisions.	22nd Comp.	
	35th Comp.	

VOLUNTEER ARTILLERY.

Officer Commanding Militia and Volunteer Artillery District ... Pearson, Bt. Col. A. J., R. Art. (*Woolwich*).

Volunteer Artillery.

Eastern Division.

3rd Kent.

VOLUNTEER RIFLES.

3rd V. B. R. W. Kent. R.

The Woolwich Company Volunteer Medical Staff Corps is attached to No. 13 Company Medical Staff Corps.

OFFICERS ON THE STAFF FOR ARMY SERVICE CORPS DUTIES HAVING THEIR HEAD QUARTERS AT WOOLWICH.

Dep. Assist. Adj. Gen. (for Supply Reserves)...Hamilton, Lt. Col. G. V., A. S. Corps...*Woolwich Dockyard*..... 1 Jan. 95
Dep. Assist. Adjt. Gen. for Transport..... Stevens, Lt.-Col. F. E., A. S. Corps, *Woolwich Arsenal*..... 14 Jan. 92

Digitized by Google

X.—ALDERSHOT, including Aldershot Camp and the surrounding country, being portions of Hampshire, Berkshire, and Surrey.

Lieutenant General	General *H.R.H. A. W. P. A., Duke* of Connaught and Strathearn. *K.G., K.T., K.P., G.C.S.I., G.C.M.G., G.C.I.E., K.C.B.*, S. Gds., Col. in Chief Rif. Brig., *A.D.C.*	9Oct 03
Aides de Camp	Bingham, Capt. G. C., *Lord*, Rif. Brig.	15Feb 95
	Blunt, Capt. W., R. Art.	1June95
	McNeill, Capt. M., 4 D.G. (*extra*)	1July95
Assist. Adj. Gen.	Miles, Col. H. S. G., *p.s.c.*	29Sept.93
	Kelly-Kenny, Col. T., *C.B., p.s.c.*	28Dec.93
Dep. Assist. Adj. Gen.	FitzStubbs, Lt. Col. E., A. S. Corps	23Feb.92
	Lindley, Capt. J. E., 1 Drs., *p.s.c.*	11Dec.88
	Murray, Maj. J. W., R. Art. *p.s.c.* (*and also for Instn.*)	31Aug.93
	Stopford, Lt. Col. *Hon.* F. W., *p.s.c.*	10Jan.94
	Douglas, Lt. Col. C. W. H. (*and also for Instn.*)	22Aug.94
District Inspector of Musketry	Bulpett, Maj. A. D., Derby R.	1Oct.95
Officer Commanding Roy. Artillery (Brig. Gen. on the Staff)	Alleyne, Maj. Gen. (*temp.*) J., *C.B.*	16Dec.14
Brigade Major Royal Artillery	Grierson, Capt. J. M., R. Art., *p.s.c.*	16Dec 93
Commanding Royal Engineer (Col. on the Staff)	Mackworth, Col. *Sir* A. W., *Bt.*	1Jan.95
Principal Medical Officer	Paterson, Surg. Maj. Gen. H. F., *M.D.*	1Apr.94
Senior Ordnance Store Officer	Wintle, Dep. Com. Gen. of Ord. F. G., *D.S.O.* (*hon. c.*)	
District Paymaster	Playfair, Chief Paym. W. M. (*hon. c.*)	
District Veterinary Officer	Thomson, Vety. Lt. Col. H.	
Camp Qua. Mast.	Brind, J. T.	20July91
		24Jan.80
		*hon. m.*20July91
Quarter Master	Maguire, J.	20Jan.88
		hon. capt. 20Jan.93
Provost Marshal	Emerson, Qua. Mast. J. L., Mil. Mtd. Police Corps	31Aug 94
	Cavalry Brigade.	*hon. m.*19Sept.95
Major General	Combe, Col. (*temp. May. Gen.*) B. A., *C.B.*	1Jan.95
Aide de Camp	Combe, Capt. B., 11 Hrs.	16Apr.95
Brigade Major	Peters, Maj. C. W., 4 Hrs., *p.s.c.*	10Mar.94
	1st Infantry Brigade.	
Major General	Bengough, H. M., *C.B., p.s.c.*	1Dec.94
Aide de Camp	Godfrey, Capt. A. I. S., W. Rid. R.	1Dec. 94
Brigade Major	Snow, Capt. C. D'O., Som. L. I., *p.s.c.*	29May95
	2nd Infantry Brigade.	
Major General	Butler, *Sir* W. F., *K.C.B.*	11Nov.98
		23Feb 00
Aide de Camp	Reade, Capt. R. N. R., Shrops. L. I., *p.s.c.*	17Nov.98
Brigade Major	Cowans, Capt. J. S., Rif. Brig., *p.s.c.*	18Sept.94
	3rd Infantry Brigade.	
Major General	Clery, C. W., *C.B., p.s.c.*	20Jan.95
Aide de Camp	Alison, Capt. R. F., Sea. Highrs.	1Feb.95
Brigade Major	Robb, Capt. F. S., Durh. L. I., *p.s.c.*	19Nov.92

TROOPS QUARTERED IN THE COMMAND.

Cavalry.

3 Drs. 8 Hrs.
9 Lrs.

Mil. Mtd. Police (Hd. Qrs.)

Artillery.

R. Horse Art., E., J., & P. Batts.
Field Art., 3rd, 13th, 16th, 20th, 52th, 61st, & 77th Batts.

Engineers.

1st Field Park, 2nd ,, Training Dep. } Field Depôt R. Eng.
Mounted Det.
A Troop, 3 ,, } Bridging Battn. R. Eng.

Engineers—cont.

1st Div. Telegraph Battalion.
17 Comp. (Field).
23 Comp. (Field).
37 Comp. (Field).
38th Comp. (Field)
Balloon Depôt and Section.

Infantry.

2 Bn. The Norfolk Regt.
2 Bn. The Bedfordsh. Regt.
2 Bn. The Leicestershire Regt.
1 Bn. The R. Scots Fus.
1 Bn. The S. Wales Bord.
2 Bn. The Worcestersh. Regt.
2 Bn. The E. Lancash. Regt.

Infantry—cont.

1 Bn. The Border Regt.
1 Bn. The Middlesex Regt.
1 Bn. The Seaforth Highrs.
1 Bn. The Arg. & Suth'd. Highrs.
2 Bn. The Rif. Brig.
4 Bn. The Rif. Brig.
Mil. Foot Police (Hd. Qrs.)

Army Service Corps.

1st Comp. (Transport Depôt).
6th Comp.
9th ,,
16th ,,
18th ,, (Supply Depôt).

Army Service Corps—cont.

25th Comp.
26th ,,
28th ,,
30th ,,
33rd ,,
34th ,,
35th ,,
38th ,, (Supply).

Medical Staff Corps.

No. 1 Comp.
,, 2 ,,
,, 3 ,,
"A" ,, (Depôt).
"B" ,, (Depôt).

Ordnance Store Corps.

Nos. 1, 2, & 3 Comps.

MILITIA.

Hants Company, Middlesex Company, Surrey Company, Militia Medical Staff Corps.

OFFICERS HOLDING EXTRA REGIMENTAL APPOINTMENTS WITH THEIR HEAD QUARTERS AT ALDERSHOT.

Inspector of Gymnasia	Fox, Bt. Col. G. M.	13Feb.00
Assist. Insp. of Gymnasia	Esgeworth-Johnstone, Capt. W., R. Ir. R.	1Aug 95
Inspector of Signalling	Kennedy, Lt. Col. G., *p.s.c.*	1Jan.94
Assist. Inspector of Signalling	Rhodes, Maj. E., *D.S.O.*, R. Berks. R.	1Jan 15
Instructor in Ballooning	Templer, Hon. Lt. Col. J. L. B., 7 Bn. K. R. Rif. C. (*Lt. Col. Res. of Off.*)	1Apr 87
Professor Army Veterinary School	Longhurst, Vety. Maj. S.	1Dec.91
Assist. Professor Army Veterinary School	Butler, Vety. Capt. E. R. C.	1June91

Digitized by Google

XI. SCOTTISH (*Head Quarters, Edinburgh*), comprising Aberdeenshire, Argyleshire, Ayrshire, Banffshire, Berwickshire, Berwick-on-Tweed (so far as regards the Regular Forces), Buteshire, Caithness-shire, City of Edinburgh, Clackmannanshire, Cromarty, Dumbartonshire, Dumfrieshire, Elginshire, Fifeshire, Forfarshire, Haddingtonshire, Inverness-shire, Kincardineshire, Kinross-shire, Kirkudbrightshire, Lanarkshire, Linlithgowshire, Midlothian, Nairnshire, Orkney and Shetland, Peebleshire, Perthshire, Renfrewshire, Ross-shire, Roxburghshire, Selkirkshire, Stirlingshire, Sutherlandshire, Wigtonshire.

Lieutenant General	V.C. Rowlands, Gen. H., *C.B.*	8Jan.94
Aides de Camp	Baird, Capt. D., R. Highrs.	1Mar.94
	Nelson, Capt. A., Bedf. R. (*prov.*)	
Assist. Adj. Gen.	Street, Col. E. L.	17Apr.54
Dep. Assist. Adj. Gen.	Nugent, Lt. Col. R. A., *C.B.*, A. S. Corps	31Oct.94
	Bonus, Capt. W. J., Dorset R., *p.s.c.* (*and also for Insts*)	23July95
District Inspector of Musketry	Inglis, Maj. J. F., Wilts. R.	26Oct.93
Officer Commanding Roy. Artillery (Col. on the Staff)	Thomson, Col. C. W.	4Feb.95
Commanding Royal Engineer (Col. on the Staff)	Patten, Col. W. H.	3Feb.94
Principal Medical Officer	Grose, Surg. Col. D. C.	
Senior Ordnance Store Officer	St. George, Assist. Com. Gen. of Ord. H. H. (*Hon. Lt.*)	
District Paymaster	Roberts, Chief Paym. E. (*Hon. C.*)	

Glasgow Recruiting District.

Recruiting Staff Officer (*Class* I.)	Tupper, Lt. Col. J. S.	31Aug.93

Edinburgh Recruiting District.

Recruiting Staff Officer (*Class* II.)	Mitchell-Innes, Maj. J., High. L. I.	6Aug.95

TROOPS QUARTERED IN THE COMMAND.

Cavalry.	*Artillery.*	*Engineers.*	*Infantry.*
6 Drs.	66th Field Batt.	No. 8 (Clyde) Sect. Cst. Bn.	2 Bn. The Royal Highrs.
	No. 30 Co. Southern Division.	No. 6 (Tay) Sect. Cst. Bn.	2 Bn. The Gord. Highrs.
		No. 7 (Forth) Sect. Cst. Bn.	
			Medical Staff Corps. No. 15 Comp.
			Ordnance Store Corps. Detachment.

YEOMANRY CAVALRY.

Ayrshire.
Lanarkshire.

Lanarkshire (Queen's Own R. Glasgow).
Lothians and Berwickshire.

Fifeshire Vol. Light Horse
Forfarshire Vol. Light Horse.

MILITIA AND VOLUNTEER ARTILLERY.

Officers Commanding Militia and Volunteer Artillery Districts	Alves, Lt. Col. J. M., R. Art.	1st Sub-District	(*Leith Fort*).
	Will, Lt. Col. G., R. Art.	2nd ,,	(*Aberdeen*).

Militia.

Southern Division.

1st Sub-District.	1st Sub-District—*cont.*	2nd Sub-District.
South-East of Scotland Artillery.	Fife Artillery.	Forfar and Kincardine Artillery.
The Duke of Edinburgh's Own, Edinburgh Artillery.	Argyll & Bute Artillery.	

Volunteers.

Southern Division.

1st Sub-District.	1st Sub-District—*cont.*	2nd Sub-District.
1st Fife.	1st Lanark.	1st Banff.
1st Argyll and Bute.	1st Renfrew and Dumbarton.	1st Forfar.
1st Ayr and Galloway.	1st Berwick.	1st Caithness.
1st Edinburgh (City).	1st Haddington.	1st Aberdeen.
1st Mid-Lothian.		The Highland.
		1st Orkney

VOLUNTEER ENGINEERS.

Fortress and Railway Forces, Royal Engineers.
1st Aberdeenshire.
1st Lanarkshire.

Submarine Miners, Royal Engineers.
Tay Division.
Forth ,,
Clyde ,,

Digitized by Google

SCOTTISH DISTRICT—*continued.*

REGIMENTAL DISTRICTS.

No. 1 (Glencorse)
Officer Commanding. Bridge, Col. W. A.
- **Territorial Regiment.**—The Royal Scots.
- Volunteers:
  - The Queen's Rifle Vol. Brigade.
  - 4th Vol. Bn. The Royal Scots.
  - 5th Vol. Bn. The Royal Scots.
  - 6th Vol. Bn. The Royal Scots.
  - 7th Vol. Bn. The Royal Scots.
  - 8th Vol. Bn. The Royal Scots.

No. 21 (Ayr)
Officer Commanding. Jackson, Col. F. G.
- **Territorial Regiment.**—The Royal Scots Fusiliers.
- Volunteers:
  - 1st Vol. Bn. The Royal Scots Fusiliers.
  - 2nd Vol. Bn. The Royal Scots Fusiliers.
  - Galloway.

No. 25 (Berwick-on-Tweed)
Officer Commanding Chater, Col. V.
- **Territorial Regiment.**—The King's Own Scottish Borderers.
- Volunteers:
  - 1st Roxburgh and Selkirk.
  - 2nd Vol. Bn. The King's Own Scottish Borderers.
  - 3rd Vol. Bn. The King's Own Scottish Borderers.

Nos. 26 & 71 (Hamilton)
Officer Commanding. Lynch, Col. A. H. C.

No. 26
- **Territorial Regiment.**—The Scottish Rifles.
- Volunteers:
  - 1st Lanarkshire.
  - 2nd Vol. Bn. The Scottish Rifles.
  - 3rd Lanarkshire.
  - 4th Vol. Bn. The Scottish Rifles.
  - 5th Vol. Bn. The Scottish Rifles.

No. 71
- **Territorial Regiment.**—The Highland Light Infantry.
- Volunteers:
  - 1st Vol. Bn. The Highland Lt. Inf.
  - 2nd Vol. Bn. The Highland Lt. Inf.
  - 3rd Vol. Bn. The Highland Lt. Inf.
  - 9th Lanarkshire.
  - 5th Vol. Bn. The Highland Lt. Inf.

No. 42 (Perth)
Officer Commanding. Wavell, Col. A. G.
- **Territorial Regiment.**—The Royal Highlanders.
- Volunteers:
  - 1st Vol. Bn. The Royal Highlanders.
  - 2nd Vol. Bn. The Royal Highlanders.
  - 3rd Vol. Bn. The Royal Highlanders.
  - 4th Vol. Bn. The Royal Highlanders.
  - 5th Vol. Bn. The Royal Highlanders.
  - 6th Vol. Bn. The Royal Highlanders.

No. 71 (*see* **No. 26**).

Nos. 72 & 79
Officer Commanding. Gordon, Col. W.

No. 72 (Fort George)
- **Territorial Regiment.**—The Seaforth Highlanders.
- Volunteers:
  - 1st Vol. Bn. The Seaforth Highrs.
  - 1st Sutherland.
  - 3rd Vol. Bn. The Seaforth Highrs.

No. 79 (Inverness)
- **Territorial Regiment.**—The Cameron Highlanders.
- Volunteers: 1st Vol. Bn. The Cameron Highrs.

No. 75 (Aberdeen)
Officer Commanding. Boyes, Col. J. E.
- **Territorial Regiment.**—The Gordon Highlanders.
- Volunteers:
  - 1st Vol. Bn. Gord. Highrs.
  - 2nd Vol. Bn. Gord. Highrs.
  - 3rd Vol. Bn. Gord. Highrs.
  - 4th Vol. Bn. Gord. Highrs.
  - 5th Vol. Bn. Gord. Highrs.
  - 6th Vol. Bn. Gord. Highrs.

No. 79 (*see* **No. 72**).

No. 91 (Stirling)
Officer Commanding. Sunderland, Col. M. S. J., *D.S.O.*
- **Territorial Regiment.** The Argyll and Sutherland Highlanders.
- Volunteers:
  - 1st Vol. Bn. The Argyll & Suth'd Highrs.
  - 2nd Vol. Bn. The Argyll & Suth'd Highrs.
  - 3rd Vol. Bn. The Argyll & Suth'd Highrs.
  - 4th Vol. Bn. The Argyll & Suth'd Highrs.
  - 5th Vol. Bn. The Argyll & Suth'd Highrs.
  - 1st Dumbarton.
  - 7th Vol. Bn. The Argyll & Suth'd Highrs.

The Edinburgh, Aberdeen, and Glasgow Companies Volunteer Medical Staff Corps are attached to No. 13 Company Medical Staff Corps.

Digitized by Google

XII.—JERSEY.

LT. GOVERN. & COMMANDING THE TROOPS ..... Hopton, Maj.-Gen. E., *C.B.* 9May95

Dep. Assist. Adj. Gen. ..... Buxton, Lt. Col. J. W. F. *p.s.c.* 7May98

Officer Commanding Royal Artillery ..... Scott, Maj. H. A., R. Art.

Commanding Royal Engineer ..... Dove, Lt. Col. H., R. Eng.

Senior Medical Officer ..... Kirwan, Surg. Lt. Col. A.

Senior Ordnance Store Officer ..... Marquis, Dep. Asst. Com. Gen. of Ord. T. S., Lt. S. Wales Bord. (*temp Capt.*)

District Paymaster ..... Caine, Staff Paym. H. M. (*hon. l.c.*)

TROOPS QUARTERED IN THE COMMAND.

Artillery.	*Infantry.*	*Medical Staff Corps.*
No. 17 Co. Western Div.	2 Bn. The Northamptonshire Regiment.	Detach. of No. 6 Comp.
R. Jersey Art.	1 R. Jersey Mila.	
	2 R. Jersey Mila.	
	3 R. Jersey Mila.	

XIII.—GUERNSEY AND ALDERNEY.

LT. GOVERN. & COMMANDING THE TROOPS ..... Stevenson, Lt.-Gen. N. 16Mar.94

Dep. Assist. Adj. Gen. ..... Sitwell, Capt. W. H., North'd Fus, *p.s.c.* 15May98

Officer Commanding Royal Artillery ..... Hervey, Maj. C. R. W., R. Art.

Commanding Royal Engineer ..... Day, Lt. Col. F. J., R. Eng.

Senior Ordnance Store Officer ..... Hale, Dep. Asst. Com. Gen. of Ord. J. H., Capt. E. Lan. R. .....

District Paymaster ..... Hignett, Staff. Paym. C. H., *hon. l.c.*

TROOPS QUARTERED IN THE COMMAND.

Artillery.	*Infantry.*	*Medical Staff Corps.*
No. 1 Co. W. Div.	2 bn. The R. Fusiliers.	Detach. of No. 6 Comp.
R. Guernsey Art.	1 R. Guernsey Mila.	
R. Alderney Art.	2 R. Guernsey Mila.	
R. Sark Art.	3 R. Guernsey Mila.	

Digitized by Google

IRELAND.

Lieutenant-General and General Governor.....Cadogan, *Rt. Hon.* G. H. *Earl, K.G.*
Dublin Castle.

Aides de Camp.

Dundas, Capt. H. H. P., 15 Hrs. ..... 30 July 95
Meyrick, Lt. St. J., Gord. Highrs... 30 July 95
O'Brien, Lt. *Hon.* M., North'd. F.us. 30 July 95

Extra Aides de Camp.

Montagu-Douglas-Scott, Lt. *Lord* G. W., 16 Hrs. 30 July 9
Bentinck, Lt. *Lord* C. C., 9 Lrs. ..... 30 July 9
Van De Weyer, Capt. W. J. B., 3 Bn. R. Berks. R. 30 July 9
Lambton, Capt. *Hon.* W., C. Gds. ..... 20 Aug. 9
Athlumney, Lt. J. H. G. M. *Lord*, C. Gds. ... 20 Aug 9

Commanding the Forces .....{ V.C. Roberts, Field Marshal, *Rt Hon.* F.S., *Lord G.C.B., G.C.S.I., G.C.I.E.*, R. Art. ..... 1 Oct 9

Assist. Military Secretary .....Streatfeild, Maj. H., G. Gds ..... 1 Oct. 9

Aides de Camp .....{ Orr-Ewing, Capt. J. , 16 Lrs. ..... 1 Oct 9
Roberts, Lt., *Hon.* F. H. S, K.R.R.C. (*prov.*) .....

Hon. Aide de Camp .....Settrington, Lt. C. H., *Lord*, 3 Bn. R. Suss. R. .....

Dep. Adv. Gen. .....Kelly, Col. W. F., *C.B.* ..... 10 Oct. 9

Assist. Adj. Gen......Courtenay, Col. E. J., *p.s.c.*..... 28 Oct. 9

Dep. Assist. Adj. Gen. .....{ Hughes, Capt. E. H., York. & Lanc. R., *p.s.c.* ..... 25 Mar. 9
Hadfield, Maj. C. A., A. S. Corps ..... 1 Apr. 9

District Inspector of Musketry .....Trench, Maj. S. J., W. Rid. R. .....

Dep. Assist. Adj. Gen. Royal Artillery .....Trench, Maj. F. J. A., R. Art. .....

Chief Engineer (Col. on the Staff) .....Vetch, Col. R. H., *C.B.* ..... 6 Nov. 9

Dep. Assist. Adj. Gen. R. Eng. .....Leverson, Maj. G. F., R. Eng., *p.s.c.* ..... 19 Aug. 9

Deputy Judge Advocate.....

Principal Medical Officer .....Colahan, Surg. Maj. Gen. J., *M.D.*

Senior Ordnance Store Officer .....Skinner, Dep. Com. Gen. of Ord., E. *A.*, *C B.* (*hon. c.*)

Chief Paymaster .....Gorges, Chief Paym. E. H. (*hon. c.*)

District Veterinary Officer .....

Digitized by Google

District Commands (Home).

BELFAST, comprising Antrim, Armagh, Cavan, Derry, Donegal, Down, Fermanagh, Louth, Monaghan and Tyrone.

MAJOR GENERAL	Geary, H. Le G., *C.B.*, R. Art.	5Sept.95
Aide de Camp	Ritchie, Lt. A. B., Sea Highrs. (*prov.*)	
Assist. Adj. Gen.	O'Grady Haly, Col. R. H., *D.S.O., p.s.c.*	25Sept.91
Dep. Assist. Adj. Gen.	Gilpin, Capt. F. C. A., A. S. Corps	11Dec.94
Officer Commanding Roy. Artillery	Hewitt, Lt. Col. J R. S. O., R. Art. (*Londonderry*)	
Commanding Royal Engineer	Cameron, Lt. Col. J., R. Eng.	
Principal Medical Officer	Cogan, Surg. Col. M.	
Senior Ordnance Store Officer	Greene, Dep. Asst. Com. Gen. of Ord. C. K., Capt. E. Kent R. (*Enniskillen*).	
District Paymaster	Gelston, Staff Paym. A. W. H. (*Actg. L.s.*)	

TROOPS QUARTERED IN THE COMMAND.

Cavalry.	*Artillery.*	*Infantry.*	*Medical Staff Corps.*
13th Hrs.	Detachment.	2 Bn. The D. of Corn. L. I. 2 Bn. The Dorsetsh. Regt. 2 Bn. The R. West Kent Regt.	No. 15 Comp.
	Engineers.		
	No. 10 (Belfast) Section Cst. Bn.	1 Bn. The Yorkshire Lt. Inf.	

MILITIA ARTILLERY.

Officer Commanding Militia Artillery District ... ... Hewitt, Lt. Col. J. R. S. O., R. Art.

Southern Division.	Southern Division—cont.
Antrim Artillery.	Mid Ulster Artillery.
Donegal Artillery (The Prince of Wales's).	Londonderry Artillery.

REGIMENTAL DISTRICTS.

No. 27 (Omagh) ..... Territorial Regiment.—The R. Inniskilling Fusiliers.
Officer Commanding.
Stockley, Col. C. M., *C.B.*

No. 83 (Belfast) ..... Territorial Regiment.—The Royal Irish Rifles.
Officer Commanding.
Graves, Col. F. J.

No. 87 (Armagh) ..... Territorial Regiment.—The Royal Irish Fusiliers.
Officer Commanding.
Dooner, Col. W. T., *p.s.c.*

DUBLIN, comprising Carlow, Dublin, Galway, Kildare (excluding the Curragh District), King's County, Leitrim, Longford, Mayo, Meath, Queen's County, Roscommon, Sligo, Westmeath and Wicklow.

MAJOR GENERAL	Frankfort de Montmorency, R. H., *Visct.*	2Apr.95
Aide de Camp	Booth, Capt. W. H., E. Kent R.	2Apr.95
Assist. Adj. Gen.	Dundas, Col. H. L., *p.s.c.*	1Jan 92
Dep. Assist. Adj. Gen.	Cooper, Lt. Col. H., *p.s.c.*	21Nov.93
	Richardson, Lt. Col. W. D., *C.B.*, A. S. Corps	20Jan.92 2Aug.94
	Benson, Lt. Col. F. W., *p.s.c.* (*for Instn.*)	2Feb.96

Digitized by Google

Staff of the Army.

DUBLIN DISTRICT—*continued.*

Commanding Royal Engineer ..... Bagot, Lt. Col. C. H., R. Eng.
Senior Ordnance Store Officer ..... Wheeler, Assist. Com. Gen. of Ord. J. L. (*hon. Lt.*)
District Paymaster ..... Gorges, Chief Paym. E. H. (*hon. c.*)

Dublin Recruiting District.

Depôt.—Linen Hall Barracks.

Recruiting Staff Officer (Class I.) ..... Willoughby, Lt. Col. R. F. 1Feb.94
Medical Officer ..... White, Surg. Maj. M. L., ret. pay 30Oct.88

TROOPS QUARTERED IN THE COMMAND.

Cavalry.	*Artillery.*	*Infantry.*	*Army Service Corps.*
1 Drs. 15 Hrs.	Field Art., 28th, 76th and 78th Batts.	2 Bn. Scots Gds. 1 Bn. The Lancashire Fusiliers. 2 Bn. The Hamps. Regt. 1 Bn. The Oxfordsh. L. I. 1 Bn. The Derbysh. Regt. 2 Bn. The N. Lancashire Regt. 2 Bn. The N. Staffordsh. Regt. 1 Bn. The Durh. L. I.	7th Comp. 11th ,, 21st ,, 24th ,,
	Detach. Magazine Ft., Dublin.		*Medical Staff Corps.*
			No. 14 Comp.
	Engineers.		*Ordnance Store Corps.*
	No. 11 (Dublin) Section Cst. Bn.		No. 5 Comp. (Hd. Qrs.)

MILITIA ARTILLERY.

Officer Commanding Militia Artillery District ... ... Hewitt, Lt. Col. J. R. S. O., R. Art.

Southern Division.	Southern Division—*cont.*
Dublin City Artillery.	The Duke of Connaught's Own Sligo Artillery.
Wicklow Artillery.	

REGIMENTAL DISTRICTS.

No. 88 (Galway) ..... **Territorial Regiment.—The Connaught Rangers.**
Officer Commanding.
Cochran, Col. F., *p.s.c.*

No. 100 (Birr) ..... **Territorial Regiment.—The Leinster Regiment.**
Officer Commanding. — 6th Bn. Rif. Brig. (attached)
Rogers, Col. G. W. N. — 9th Bn. Rif. Brig. (attached).

No. 102 (Naas) ..... **Territorial Regiment.—The R. Dublin Fusiliers.**
Officer Commanding. — 8th Bn. K. R. Rif. C. (attached).
Leggett, Col. C. G.

CURRAGH, comprising the Curragh Camp and the towns of Newbridge and Kildare, with the surrounding country.

Major General ..... Kerr, *Lord* R. D., *C.B.* 13May91
Aide de Camp ..... Aitken, Capt. J. C., Gord. Highrs. 27June91
Assist. Adj. Gen. ..... Coke, Col. J. T. 13Oct.94
Dep. Assist. Adj. Gen. ..... Colville, Maj. A. E. W., Rif. Brig., *p.s.c. (for Instn.)* 8Apr.91
Lewis, Maj. P. J. T., A. S. Corps. 27Aug.91
Officer Commanding Royal Artillery (Col. on the Staff) ..... Hutchinson, Col. W. F. M., *p.s.c.* 15Oct.95
Brigade Major Royal Artillery ..... Crampton, Capt. P. J. R., R. Art. 1Apr.91
Commanding Royal Engineer ..... Savage, Bt. Col. J. W., R. Eng. 23July94
Senior Medical Officer ..... Barry, Brig. Surg. Lt. Col. J., *M.D.*
Senior Ordnance Store Officer ..... Hale, Dep. Assist. Com. Gen. of Ord. T. W., Capt. Wilts. R.
District Paymaster ..... Dewar, Staff Paym. G. (*hon. m.*)
Camp Quartermaster ..... Gibbs, H., *hon. lt.* 30July91
Assist. Provost Marshal ..... Burroughs, Qua. Mast. C., Mtl. Mtd. Police Corps, *hon. lt.* ... 16Sept.94

TROOPS QUARTERED IN THE COMMAND.

Cavalry.	*Artillery.*	*Infantry.*	*Army Service Corps.*
10 Hrs.	R. H. Art., C. and E. Batts.	1 Bn. The Yorkshire Regt. 2 Bn. The East Yorkshire Regt. 1 Bn. The R. Muns. Fus.	4th Comp. 14th ,, 19th ,, 33nd ,,
	Engineers.		*Medical Staff Corps.*
	11th (Field) Comp. 26th (Field) Comp.		No. 17 Company.
			Ordnance Store Corps.
			No. 6 Comp. (Det.)

Digitized by Google

District Commands (Home).

CORK, comprising Clare, Cork, Kerry, Kilkenny, Limerick, Tipperary, Waterford, and Wexford.

Major General	Fryer, J., *C.B.*	1Oct.93
Aide de Camp.	Fryer, Lieut. J., 7 Hrs.	15Nov.94
Assist. Adj. Gen.	Temple, Col. C. P., *D.S.O.*	9July95
Dep. Assist. Adj. Gen.	Wilson, Lt.-Col. J. G. Y., A. S. Corps	1Apr.95
	Gamble, Capt. R. N., Linc. R., *p.s.c.*	2Oct.95
District Inspector of Musketry	Riddell, Maj. W. H., Bedf. R.	27May94
Officer Commanding Royal Artillery (Col. on the Staff)	Holley, Col. E H.	26Jan.94
Commanding Royal Engineer	Jekyll, Lt. Col. H., *C.M.G.*, R. Eng.	
Principal Medical Officer	Riordan, Surg. Col. W. E.	
Senior Ordnance Store Officer	Archdale, Maj. J. B., Assist. Com. Gen. of Ord.	
District Paymaster	Kaye, Staff Paym. W. R. (hon. *l.c.*)	

TROOPS QUARTERED IN THE COMMAND.

Cavalry.

12 Lrs.
14 Hrs.

Artillery.

Field Art., 11th, 25th, & 67th Batts.
Garrison Cos., Southern Div. Nos. 1, 10, & 19.

Engineers.

1st Comp. (Fortress).
33rd Comp. (Subm. Mining).

Infantry.

2 Bn. The E. Kent Regt.
1 Bn. The R. Irish Regt.
2 Bn. The Cheshire Regt.
1 Bn. The R. Innis. Fus.
1 Bn. The R. Sussex Regt.
1 Bn. The S. Lan. R.
1 Bn. The Essex Regt.
2 Bn. The R. Irish Fus.
1 Bn. The Leinster Regt.

Medical Staff Corps.

No. 16 Comp.

Ordnance Store Corps.

No. 6 Comp. (Hd. Qrs.).

MILITIA ARTILLERY.

Officer Commanding Militia Artillery District ... ... Torkington, Lt. Col. H., R. Art. (*Cork*).

Southern Division.
Cork Artillery.
Limerick City Artillery.
Tipperary Artillery.

Southern Division—cont.
Waterford Artillery.
Clare Artillery.

REGIMENTAL DISTRICTS.

No. 18 (Clonmel) ..... Territorial Regiment.—The R. Irish Regiment.
Officer Commanding.
Webber, Col. J. W.

No. 101 (Tralee) ..... Territorial Regiment.—The R. Munster Fusiliers
Officer Commanding. 9th Bn. K. R. Rif. C. (attached).
Barnard, Col. J. H., *C.B. C.M.G., A.D.C.*

Digitized by Google

Staff of the Army.

EAST INDIES.

VICEROY and GOVERNOR GENERAL. — Elgin and Kincardine, *Rt. Hon.* V. A., *Earl of.*

Military Secretary — Durand, Bt. Lt. Col. A. G. A., *C.B.*, Ind. S.C., *p.s.c.* — 7Jan.94

Aides de Camp —
- Grimston, Capt. B. E., Ind. S. C. — 27Jan.94
- Pollen, Lt. S. H., Wilts. R. — 27Jan.94
- Adam, Lt. F. J., S. Gds. — 17Jan.94
- Fincastle, Lt. A. E., *Visct.*, 16 Lrs. — 18Jan.96

MEMBER OF THE COUNCIL OF THE GOVERNOR GENERAL OF INDIA ... — Brackenbury, Lt. Gen. *Sir* H., *K.C.B.*, R. Art. . 26Apr.91

MILITARY DEPARTMENT, GOVERNMENT OF INDIA.

Secretary.

Collen, Col. (*local Maj. Gen.*) *Sir* E. H. H., *K.C.I.E.*, Ind. S. C., *p.s.c.* — 1Nov.87

Deputy Secretaries.

Maitland, Col. P. J., Ind. S. C. — 11Aug.92
King-Harman, Col. M. J., Ind. S. C. — 11Aug.92

Assistant Secretaries.

Dallas, Capt. J., R. Eng. — 21Dec.90
Ramsden, Maj. H. F. S., Ind. S. C. — 13July91
De Brath, Capt. E., Ind. S.C., *p.s.c.* — 1Apr.92
Buckland, Maj. P. A., Ind. S. C. — 2Mar.95

Accountant General.

Miley, Lt. Col. J. A., Ind. S. C. — 16Nov.93

Director-General of Ordnance in India.

Walker, Maj. Gen. A., *C.S.I.*, R. Art. — 1Feb.90

Director-General of Military Works.

Tomkins, Maj. Gen. (*temp.*) W. P., *C.I.E.* — 12Apr.93

Commissary General-in-Chief.

Babcock, Col. (*temp. Maj. Gen.*) A. R., *C.B.*, *C.S.I.*, Ind. S. C. — 20Dec.88

Surgeon-General with the Government of India.

Cleghorn, Surg. Maj. Gen. J., *M.D.*, Ind. Med. Serv. — 29Mar.95

Director, Army Remount Department.

Deane, Col. T., Ind. S. C. — 21Sept.92 / 28Nov.89

MADRAS.

GOVERNOR — Wenlock, *Rt. Hon.* B., *Lord, G.C.I.E.*

Military Secretary — Lawley, Maj. *Hon.* R. T., 7 Hrs. — 23Jan.91

Aides de Camp —
- Baring, Capt. *Hon.* E., 10 Hrs. — 23Jan.91
- Compton, Capt. *Lord* D. J. C., 9 Lrs. — 16Nov.92
- Lascelles, Capt. *Hon.* G. A., 3 Bn. York R. (*extra*) — 16May92

BOMBAY.

GOVERNOR — Sandhurst, W., *Lord, G.C.I.E.*

Military Secretary — Owen, Maj. R., 21 Hrs. — 18Feb.95

Aides de Camp —
- Henegge, Capt. H. G., 13 Lrs. — 18Feb.95
- Levett, Lieut. B. J. T., S. Gds. — 18Feb.95

Digitized by Google

HEAD QUARTERS STAFF OF THE ARMY IN INDIA.

COMMANDER IN CHIEF	VC White, Lt. Gen. (*local Gen.*) *Sir* G. S., *G.C.I.E., K.C.B.*	8Apr.93
Military Secretary	Hamilton, Col. I. S. M., *D.S.O.*	8Apr.93
Persian Interpreter	Herbert, Capt. L., Ind. S. C.	16May93
Aides de Camp	Gough, Lieut. C. H. H., Ind. S. C.	8Apr.93
	Agnew, Capt. Q. G. K., R. Sc. Fus.	8Apr.93
	Stuart, Lieut. C. H., R. Innis. Fus.	18Apr.94
Adjutant General in India	Morton, Col. (*temp, Maj. Gen.* G. de C., *C.B.*	1Apr.95
Dep. Adj. Gen. in India	Jennings, Maj. Gen. R. M., Ind. Army	20Nov.92
Assist. Adj. Gen.	Jeffreys, Col. P. D., *p.s.c.*	6Jan.94
Assist. Adj. Gen. (*for Musketry*)	Hill, Lt. Col. W., Ind. S.C.	25Mar.96
Dep. Assist. Adj. Gen.	Duff, Bt. Lt.-Col. B., Ind. S. C., *p.s.c.*	7Sept.91
Dep. Assist. Adj. Gen. for R. Eng.	Finnis, Maj. H., R. Eng.	9Mar.95
Inspector General of Cavalry in India	Grant, Col. (*temp Maj. Gen.*) H. F., *C.B., p.s.c.*	1Apr.92
Inspector General of Artillery in India	Lewes, Col. (*temp. May. Gen.*) H. C.	28Mar.91
Assist. Adj. Gen. for R. Art.	Stopford, Col. A. B.	15Nov.94
Brigade Major to I. G. of Art. in India	Johnson, Capt. F. E., R. Art.	25Nov.92
Quarter Master General in India	Stedman, Col. (*local Maj. Gen.*) E., *C.B.*, Ind. S. C.	12Mar.95
Dep. Quarter Master General in India	Elles, Col. E. R., *C.B., p.s.c.*	30Nov.92
Dep. Assist. Q. M. Gen.	Kemball, Capt. G. V., R. Art., *p.s.c.*	11Mar.91
Assist. Qus. Mast. Gen. (*Intell. Br.*)	More-Molyneux, Col. G. H., Ind. S. C., *p.s.c.*	30Nov.94
Dep. Assist. Q.M. Gen. (*Intell. Br.*)	McSwiney, Capt. E. F. H., *D.S.O.*, Ind. S. C.	5June95
	Mason, Bt. Lt. Col. A. H., *C.B., D.S.O.*, R. Eng.	7July92
	Couchman, Capt. G. H. H., *D.S.O.*, Som. L. I.	18Apr.93
	Bower, Capt. H., Ind. S. C.	18Apr.93
Staff Captains (*Intell. Br.*)	Colomb, Capt. F. C., Ind. S. C.	4Nov.91
	Davies, Capt. R. R., Oxf. L. I.	16Oct.93
	Johnstone, Capt. A. A. J., Ind. S. C.	29Apr.95
	Douglas, Capt. J. A., Ind. S. C.	6May95
Staff Lieutenant (*Intell. Br.*)	Robertson, Capt. W. B., 3 D. G.	5June92
Director of Military Education in India	VC Hart, Col. R. C., *p.s.c.*	20July89
Judge Advocate General in India	Macmullen, Maj. (*temp. Lt. Col.*) W. H. F., Ind. S. C.	20Dec.94
Principal Medical Officer	Gore, Surg. Maj. Gen. A. A., *M.D.*	10Mar.95
Secretaries to Principal Medical Officer	Exham, Brig.-Surg. Lt. Col. R.	27Feb.93
	Beatson, Surg. Maj. C. H., Ind. Med. Serv.	14May93
Principal Veterinary Officer in India	Duck, Vety. Lt. Col. (*temp. Vety.-Col.*) F.	22Mar.94

PUNJAB COMMAND.

Head Quarters Staff.

LIEUTENANT GENERAL	Lockhart, Lt. Gen. *Sir* W. S. A., *K.C.B., K.C.S.I.*, Ind. Army	1Apr.95
Assist. Mil. Sec. and Aide de Camp	Hamilton, Maj. E. O. F., R. W. Surr. R.	1Apr.95
Aide de Camp	VC Boisragon, Lt. G. H., Ind. S.C.	1Apr.95
Deputy Adjutant General	Nicholson, Col. (*Brig. Gen.*) W. G., *C.B.*	4Apr.95
Assist. Adj. Gen.	Grant, Col. H. G.	1Apr.95
Dep. Assist. Adj. Gen.	Blood, Capt. W. P., R. Ir. Fus., *p.s.c.*	1Apr.91 27June91
Dep. Assist Adj. Gen (*for Musketry*)	Doran, Bt. Maj. B. J. C., R. Ir. R.	1Apr.91 6Nov. 91
Colonel on the Staff for R. Art.	Murdoch, Col. W. W.	
Dep. Assist. Adj. Gen (*for R. Art.*)	Hamilton, Capt. C. de C., R. Art.	1Apr.92
Assist. Quar. Mast. Gen.	Michell, Col. St. J. F., Ind. S. C.	1Apr.92
Dep. Assist. Quar. Mast. Gen.	Grover, Capt. M. H. S., Ind. S. C.	1Apr.92
Deputy Judge Advocate General	Balle, Lt. Col. E., Ind. S. C., *p.s.c.*	20Dec.92
Inspector of Gymnasia	Dalzell, Maj. *Hon.* A. E., Oxf. L. I.	15Apr.93
Inspector of Army Signalling	O'Leary, Capt. T. F., R. Ir. Fus.	18Sept.93
Principal Medical Officer	Harvey, Surg.-Maj.-Gen. R., *M.B., D.S.O.*, Ind. Med. Serv.	
Inspecting Veterinary Officer	Poyser, Vety. Lt. Col. R.	

Digitized by Google

Staff of the Army.

EAST INDIES—PUNJAB—*continued.*

District Staff.

1st Class District Commanders.

Major General	Wolseley, *Sir* G. B., *K.C.B.*	10Mar.95
Aide de Camp		
Major General	Palmer, *Sir* A. P., *K.C.B.*, Ind. S. C.	5Apr.95
Aide de Camp		
Major General	Moorsom, C. J.	
Aide de Camp		

2nd Class District Commanders.

Brigadier Generals	Kinloch, A. A. A., *C.B.*	15Oct.90
	Symons, W. P., *C.B.*	5Mar.95
Colonels on the Staff Commanding Stations	Handcock, Col. A. G., *C.B.*, Ind. S. C.	23Feb.91
	Waterfield, Col. H. G., Ind. S. C.	6Apr.92
	Swinley, Col. G., *C.B.*	22Apr.92
Assist. Adj. Gen.	Shakespear, Col. G. R. J., Ind. S. C.	25Oct.90
	Martin, Bt. Lt. Col. A. R., Ind. S.C.	1Feb.92
	Young, Maj. E. A , Ind. S. C.	10Oct.93
	Smith-Dorrien, Maj. H. L., *D.S.O.*, Derby R., *p.s.c.*	27Oct.94
	Hailes, Bt. Col. W., Ind. S. C.	17Aug.95
Dep. Assist. Adj. Gen.	Hickman, Capt. D. W., Ind. S. C.	21Jan.92
	Campbell, Capt. B., S. Wales Bord.	1Apr.95
	Young, Capt. C. F. G., Ind. S. C.	1Apr.95
	Hudson, Capt. H., Ind. S. C.	1Apr 95
	Hopkins, Capt. C. H. L., Sco. Rif.	9Aug.95
Dep. Assist. Adj. Gen (for Instruction)	Watson, Maj. A. J., Suff. R., *p.s.c.*	20July89
	Sherston, Maj. J., *D.S.O.*, Rif. Brig., *p.s.c.*	7Mar.93
Dep. Assist. Adj. Gen. (for Musketry)	Wylly, Maj. H. C., Derby R.	8May92
	Sturges, Maj. W. E., North'd Fus.	20Apr.94
	Campbell, Capt. A. A. E., Ind. S. C.	13May94
Station Staff Officers (1st Class)	Monro, Maj. S. C. H., Sea. Highrs.	22Jan.94
	Denne, Capt. H. W. D., Gord. Highrs., *p.s.c.*	12July94
Assist. Judge Advocate Gen.	Macdonald, Maj. R. P., *D.S.O.*, Hamps. R.	14Apr.95

BRITISH TROOPS QUARTERED IN THE COMMAND.

Cavalry.	*Artillery.*	*Infantry.*	*Infantry—cont.*
4 D. Gds.	4 Batts R.H.A.	1 Bn. The Rl.W.Surrey Regt	2 Bn. The Border Regt.
11 Hrs.	8 Batts Fld. Art.	1 Bn. The East Kent Regt.	1 Bn. The K. Rl. Rifle Corps.
18 Hrs.	8 Garrison Cos.	1 Bn. The Norfolk Regt.	2 Bn. The Seaforth Highrs.
	2 Heavy Batts.	1 Bn. The Devonsh. Regt.	1 Bn. The Gordon Highrs.
	5 Mountain Batts.	1 Bn. The Som. L. I.	2 Bn. The Arg. & Suthd. Highrs.
		1 Bn. The Bedfordshire Regt.	3 Bn. The Rifle Brigade.
		2 Bn. The Royal Scots Fus.	
		2 Bn. The K. O. S. Borderers	

BENGAL COMMAND.

Head Quarters Staff.

LIEUTENANT GENERAL	Elles, Maj. Gen. (*local Lt. Gen.*) *Sir* W. K., *K.C.B.*, *p.s.c.*	Apr.95
Assist Mil Sec. and Aide de Camp	Beatson, Maj. S. B., Ind. S. C.	1Apr.95
Aide de Camp	Elles, Capt. A. W., York. L. I.	1apr.95 / 27Apr.93
Deputy Adjutant General	Young, Col. (*Brig. Gen.*) G. F., Ind. S.C.	1Apr.95
Assist. Adj. Gen.	Glasgow, Col. J. C. R., *p.s.c.*	5Apr.95
Dep. Assist. Adj. Gen.	Travers, Bt. Maj. E. A., Ind. S. C.	1Apr.95 / 27Apr.93
Dep. Assist. Adj. Gen. (for Musketry)	Dobbie, Capt. H. H., Ind. S. C.	26Jan.91
Colonel on the Staff for R. Art.	Murray, Col. (*Brig. Gen.*) A. H.	19Oct.92
Dep. Assist. Adj. Gen. (for R. Art.)	Rundle, Capt. G. R. T., R. Art.	1Apr.95
Assist. Quar. Mas. Gen.	Egerton, Col. C. C., *C.B.*, *D.S.O.*, Ind. S. C.	1Apr.95
Dep. Judge Advocate General	Lambert, Maj. W., Ind. S. C.	11June96
Inspector of Gymnasia	Dalzell, Maj. *Hon.* A. E., Oxf. L. I.	15Apr.92
Inspector of Army Signalling	O'Leary, Capt. T. E., R. Ir. Fus.	1Sept.93
Principal Medical Officer	Walsh, Surg. Maj. Gen. T.	
Inspecting Veterinary Officer	Duck, Vety. Lt. Col. (*temp. Vet.-Col.*) F.	

District Staff.

1st Class District Commanders.

Major General	Low, *Sir* R. C., *K.C.B.*, Ind. Army (*temp. Lt. Gen.*)	28Mar.93
Aide de Camp	Low, Lieut. R. B., Ind. S. C.	1Apr.92
Major General	Sanford, G. E. L. S., *C.B.*, *C.S.I.*	23Sept.93
Aide de Camp	Bond, Capt. C. R. A., Ind. S. C.	23Sept.94

2nd Class District Commanders Brigadier Generals.

	W. C. Channer, Maj. Gen. G. N., *C.B.*, Ind. S. C.	2Apr.92
	Dalrymple, Maj. Gen. W. L., *C.B.*, *p.s.c.*	15Nov.93
	Pennington, C. R., *C.B.*, Ind. S. C.	1Dec 94
	Evans, H. M., *C.B.*, Ind. S. C.	2Feb 95
	Yeatman-Biggs, A. G., *C.B.*	1Apr.96
Colonel on the Staff Commanding Station	Halliday, Col. G. T., Ind. Army	2Feb.95
Assist. Adj. Gen.	Brownrigg, Col. H. S., *p.s.c.*	15Oct.92
	Prickett, Col. T., *p.s.c.*	8Jan.96
	W. C. Ridgeway, Lt. Col. R. K., Ind. S. C., *p.s.c.*	20Apr.96
	Barlow, Lt. Col. J. A.	28July96

Digitized by Google

Commands (East Indies).

EAST INDIES—BENGAL—continued.

Dep. Assist. Adj. Gen.	Roche, Maj. *Hon.* U. de R. B., S. Wales Bord.	25Oct.99
	Davison, Maj. K. S., Ind. S. C.	1Jan.01
	Batten, Capt. A. C., Ind. S. C.	1Jan.01
	Paul, Capt. E. T., Ind. S. C.	23Apr.94
	O'Brien, Capt. E. D. J., 2 Dn. G.	16Sept.94
	M'C.Dick-Cunyngham, Maj. W. H., Arg. & Suthd. Highrs.	20Oct.94
	Bunbury, Capt. W. F., Ind. S. C., *p.s.c.*	26Dec.94
	Wintour, Bt. Maj. F., R. W. Kent R., *p.s.c.*	5Aug.95
Dep. Assist. Adj. Gen (for Instruction)	Renny, Maj. A. Mac W., Ind. S.C., *p.s.c.*	9Apr.95
Dep. Assist. Adj. Gen. (for Musketry)	Mayhew, Capt. H. S., Bord. R.	31Mar.94
	Kellett, Capt R. O., R. Ir. R.	19Apr.95
	Woodyatt, Capt. N. G., Ind. S. C.	24Apr.95
Station Staff Officers (1st Class)	Walter, Capt. J. MacN., Devon R., *p.s.c.*	4July94
	Donne, Capt. H. R. B., Norf. R., *p.s.c.*	1Nov.94
Assist. Judge Advocates General	Carpendale, Capt. J. M., Ind. S. C.	20Mar.95

BRITISH TROOPS QUARTERED IN THE COMMAND.

Cavalry.	*Artillery.*	*Infantry.*	*Infantry*—cont.
5 Dr. Gds.	3 Batts. of R.H.A.	2 Bn. The Royal Irish Regt.	2 Bn. The Essex Regt.
5 Lrs.	14 Batts. of Fld. Art.	1 Bn. The R. Welsh Fus.	2 Bn. The Derbyshire Regt.
16 Lrs.	1 Heavy Batts.	1 Bn. The Scottish Rifles.	1 Bn. The R. W. Kent Regt.
	1 Mountain Batts.	1 Bn. The E. Lancashire Regt.	1 Bn. The Shropshire Lt. Inf.
	8 Garrison Cos.	1 Bn. The E. Surrey Regt.	2 Bn. The Manchester Regt.
	Engineers.	1 Bn. The D. of Corn. Lt. Inf.	2 Bn. The Highland Light Infantry.
	H. Comp.	2 Bn. The Sussex Regt.	1 Bn. The R. Irish Fusiliers.
		1 Bn. The Hampshire Regt.	2 Bn. The R. Munster Fus.
		2 Bn. The Oxfordshire Lt. Inf.	

MADRAS COMMAND.

Head Quarters Staff.

LIEUTENANT GENERAL	Clarke, Maj. Gen. (*local Lt. Gen.*) C. M., *C.B.*	28Oct.93
Assist. Mil. Sec. and Aide de Camp	Kekewich, Maj. R. G., R. Innis. Fus.	
Aide de Camp	Bingham, Capt. *Hon.* F. R., R. Art.	28Oct.93
Deputy Adjutant General	Begbie, Col. (*Brig. Gen.*) E. W., *D.S.O.*, Ind. Army	28Oct.93
Assist. Adj. Gen.	Cummins, Col. J. T., *D.S.O.*, Ind. S.C.	1Apr.95
Dep. Assist. Adj. Gen.	Graham, Maj. E. R. C., Ches. R., *p.s.c.*	1Apr.95
Dep. Assist. Adj. Gen. (for Musketry)	Pennington, Maj. R. L. A., North'd Fus.	1Apr.95
Colonel on the Staff for R. Art.	Alexander, Col. (*Brig. Gen.*) R.	7June95
Dep. Assist. Adj. Gen. for R. Art.	Gordon, Capt. A. W. B., R. Art.	1Apr.95
Assist. Qua. Mast. General	Simpson, Col. G., Ind. S. C.	1Apr.95 28Nov.95
Deputy Judge Advocate General	Chaplin, Col. A., Ind. Army	20Mar.95
Inspector of Gymnasia	Davidson, Capt., C. F. H., Arg. and Suth'd Highrs.	7Nov.95
Inspector of Army Signalling	Birch, Capt. J. R. K., Ches. R.	4July95
Principal Medical Officer	McVittie, Surg. Maj. Gen. C. E., Ind. Med. Serv.	
Inspecting Veterinary Officer	Ewing, Vety. Lt. Col. R.	

District Staff.

1st Class District Commanders.		
Major General	Stewart, Lt. Gen. *Sir* R. C., *K.C.B.*, Ind. Army	28Oct.93
Aide de Camp		
Major General	Tucker, C., *C.B.*	
Aide de Camp		
2nd Class District Commanders. Brigadier Generals.	Hamilton, Maj. Gen. A. F., R. Eng.	6Nov.95
	Gosset, M. W. E., *C.B.*, *p.s.c.*	12Nov.95
	Pearson, H. P., *C.B.*	1Apr.95
	Prendergast, J. H., Ind. S. C.	11July95
	McLeod, D. J. S., *D.S.O.*, Ind. Army	3July95
Colonels on the Staff Commanding Stations	Warner, Col. W. B., Ind. Army	7Aug.95
Assist. Adj. Gen.	Bromfield, Maj. R. W., Ches. R., *p.s.c.*	7Sept.95
	Grove, Col. A. S., *D.S.O.*, Ind. S. C.	29Oct.95
	Ranking, Col. W. L., Ind. Army	1June95
	Park, Maj. C. W., Devon R.	15Nov.95
	Stevens, Brev. Maj. G. B., Ind. S. C.	3Nov.95
	Finn, Maj. H., 21 Hrs.	28Feb95
	Routh, Lt. Col. W. R., *p.s.c.*	19June95

Digitized by Google

Staff of the Army.

EAST INDIES—MADRAS—*continued.*

Dep. Assist. Adj. Gen.	Shaw, Capt. G. J., Ind. S. C.	17Apr.91
	Clothier, Maj. R. F., Ind. S. C.	10June92
	Little, Capt. C. B., Som. L.I.	14June92
	Stevens, Capt. C., Ind. S. C.	19Oct.93
	Reed, Capt. E. M., Ind. S. C.	18Nov.93
	Davies, Capt. T. A. H., *D.S.O.*, Devon R.	7Feb.94
	Cavaye, Capt. A. H. B., K. O. sco. Bord.	8Oct 94
	Haughton, Capt. T. H., Ind. S. C.	23Feb.95
Dep. Assist. Adj. Gen. (*for Instruction*)	Poynder, Capt. C. E., Ind. S. C., *p.s.c.*	20Oct.94
Dep. Assist. Adj. Gen. (*for Musketry*)	King, Capt. H. T., Ind. S. C.	1Nov.92
	Johnstone, Capt. B. A., Ind. S. C.	16May94
Station Staff Officers (*1st Class*)	Yowell, Maj. H. A., W. York R.	18Feb.94
	Shadwell, Capt. L. J., Suff. R., *p.s.c.*	30Oct.94
Assistant Judge Advocates General	Onslow, Capt. R. C., Ind. S. C.	28June94
	Wilson, Lt. Col. W. B., Ind. S. C.	1Apr.93
	Rica, Capt. C. L. M., Ind. S. C.	27Mar.95

BRITISH TROOPS QUARTERED IN THE COMMAND.

Cavalry.	*Artillery*—cont.	*Infantry.*	*Infantry*—cont.
19 Hrs.	1 Mountain Batt.	2 Bn. The R. Scots.	1 Bn. The Dorsetsh. Regt.
1 Hrs.	3 Garrison Cos.	2 Bn. The Suffolk Regt.	2 Bn. The Welsh Regt.
	1 Heavy Batt.	2 Bn. The W. Yorkshire Regt.	1 Bn. The Northn. R.
Artillery.		1 Bn. The Cheshire Regt.	
2 Batts. of R.H.A.	*Engineers.*	2 Bn. The R. Innis. Fus.	
8 Batts. of Fld. Art.	H. Comp. (Det.)	2 Bn. The S. Staff. Regt.	

BOMBAY COMMAND.

Head Quarters Staff.

LIEUTENANT GENERAL	Nairne, Maj. Gen. (*local Lt. Gen.*) C. E., *C.B.*, R. Art.	5Sept.93
Assist. Mil. Sec. and Aide de Camp	Mercer, Maj. H. F., R. Art.	
Aide de Camp	Lecky, Capt. R. St. C., R. Art.	5Sept.93
Deputy Adjutant General	Curtois, Col. (*Brig. Gen.*) R. L. H. *p.s.c.*	1Apr.95
Assist. Adj. Gen.		
Dep. Assist. Adj. Gen.	Johnson, Maj. *Sir* H. A. W., *Bt.*, York. L. I., *p.s.c.*	1Apr 95 10Mar.94
Dep. Assist. Adj. Gen. (*for Musketry*)	Curtis, Lt. Col. J. G. C.	1Apr.95
Colonel on the Staff (*for R. Art.*)	Tyler, Col. T. H.	
Dep Assist Adj. Gen. (*for R. Art.*)	Foster, Capt W. Y., R. Art.	1Apr.95
Assist. Qua. Mast. General	Carrington, Col. E.	1Apr.95
Deputy Judge Advocate General	Prideaux, Lt. Col. R. A., Ind. Army	5Jan 93
Inspector of Gymnasia	Davidson, Capt. C. F. H., Arg. & Suth'd. Highrs.	7Nov.94
Inspector of Army Signalling	Birch, Capt. J. R. K., Ches. R.	4July92
Principal Medical Officer	Warren, Surg. Maj. Gen. J.	6July93
Inspecting Veterinary Officer	Adams, Vety. Lt. Col. W. S.	

District Staff.

1st Class District Commanders.		
Major General	Blundell-Hollinshead-Blundell, R., *p.s.c.*	29Mar.91
Aide de Camp		
Major General	Nicolson, M. H., *C.B.*, Ind. Army	3Apr.95
Aide de Camp	Edwards, Capt. Fitz J. M., Ind. S. C., *p.s.c.*	3Apr.95
Major General	Galbraith, W., *C.B.*	1Apr.95
Aide de Camp	Watson, Capt. W. A. Ind. S. C., *p.s.c.*	1Apr.95
2nd Class District Commanders Brigadier Generals.	Gatacre, J., *C.B.*, Ind. S. C.	1Nov.91
	Cooke, T. A.	9Jan.94
	Gatacre, W. F., *D.S.O.*, *p.s.c.*	30Jan.94
	Cuningham, C. A., Ind. S. C.	8May95
	Hogg, G. C., Ind. Army	9June95
Colonel on the Staff Commanding Station	Sartorius, Col. G. C., *C.B.*, Ind. S. C.	6Apr.94
Assist. Adjt. Gen.	Hilliard, Lt. Col. W. E.	10Jan.93
	Currie, Col. A., Ind. Army	15Dec.92
	Henry, Col. G.	6Jan 94
	Westmacott, Col. R., *C.B.*, *D.S.O.*, Ind. S. C.	2Mar.94
	Tandy, Col. H. S., Ind. S.C.	13May94
Dep. Assist. Adj. Gen.	Thomas, Capt. E. A. D'A., Worc. R.	10Feb.91
	Phillipps, Capt. C. E., Ind. S. C.	24Mar.91
	Swann, Capt. J. C., Ind. S. C.	28Sept.91
	Mackenzie, Maj. C. J., Sea. Highrs.	2June92
	Blomfield, Maj. C. J., Lan. Fus.	27Oct.93
	Chance, Capt. H., R. Art., *p.s.c.*	4Feb.94
	Willcocks, Maj. J., *D.S.O.*, Leins. R.	1Aug.94

Digitized by Google

Commands (East Indies and Colonies).

EAST INDIES—BOMBAY—*continued.*

Dep. Assist. Adj. Gen. (for Instruction)	Kitchener, Maj. F. W., W. York. R., *p.s.c.*	15Aug 01
Dep. Assist. Adj. Gen. (for Musketry)	Carleton, Capt. G. A., R. Lanc. R.	8June94
Station Staff Officer (1st Class)	Milton, Maj. P. W. A. A., York. L. I.	17May92
Assist. Judge Advocate General	Anderson, Capt. R. F. H., Ind. S. C.	20Dec.94

BRITISH TROOPS QUARTERED IN THE COMMAND.

Cavalry.	*Engineers.*	*Infantry.*	*Infantry*—cont.
20 Hrs.	H. Comp. (Det.)	2 Bn. The R. Lancaster Regt.	1 Bn. The Wiltshire Regt. (on passage).
		1 Bn. The R. Fusiliers.	
Artillery.		2 Bn. The Lancashire Fus.	2 Bn. The Durham Lt. Inf.
2 Batt. of R.H.A.		1 Bn. The Worcester Regt.	2 Bn. The R. Irish Rif.
12 Batts. of Fld. Art.		2 Bn. The S. Lancashire Regt.	2 Bn. The R. Dublin Fus.
9 Garrison Cos.		1 Bn. The N. Lancashire Regt.	
1 Mountain Batt.		2 Bn. The Yorkshire Lt. Inf.	
		2 Bn. The Middlesex Regt.	

HYDERABAD CONTINGENT.

Commandant (2nd Class District Commander)	Protheroe, Brig. Gen. M., *C.B., C.S.I.*, Ind. S.C., *A.D.C.*	26Oct.90
Assist. Adj. Gen.	Westmorland, Maj. C. H., Ind. S.C.	17June92

AUSTRALIAN COLONIES.

NEW SOUTH WALES.

Governor and Comm. in Chief	Hampden, *Rt. Hon.* H. R., *Visct.*	*Sydney.*
Aides de Camp	Sloane-Stanley, Lt. C. V., 12 Lrs.	
	Ferguson, Capt. A. F. H., 2 L. G.	11Oct.93

VICTORIA.

Governor and Comm. in Chief	Brassey, *Rt. Hon.* T., *Lord K.C.B.*	*Melbourne*
Aide de Camp	Shaftesbury, Lt. A. A. C., *Earl of*, 10 Hrs.	18Sept 95

SOUTH AUSTRALIA.

Governor and Comm. in Chief	Buxton, *Sir* T. F., *Bt., K.C.M.G.*	*Adelaide.*
Aides de Camp	Henniker-Major, Capt. *Hon.* A. E. J., 3 Bn Norf. R.	13Sept 95
	Gulse, Capt. H. J. W., L'pool R.	20Sept.95

WESTERN AUSTRALIA.

Governor and Comm. in Chief	Smith, Lt. Col. G.	*Perth.*
Aide de Camp		

QUEENSLAND.

Governor and Comm. in Chief	Lamington, C. W. A. N., *Lord*	*Brisbane.*
Aide de Camp		

TASMANIA.

Governor and Comm. in Chief	Gormanston, *Rt. Hon.* J. W. J., *Visct., K.C.M.G.*	*Hobart Town.*

NEW ZEALAND.

Governor and Comm. in Chief	Glasgow, *Rt. Hon.* D., *Earl of, G.C.M.G.*	*Wellington.*
Aides de Camp	Elliot, Maj. E. H. M., S. Lan. R.	12Jan.94
	Clayton, Lt. E. F., S. Gds.	9Apr.92
	Clarke-Campbell-Preston, Capt. R. W. P. (*extra*)	3 Bn. R. Highrs. 25July94

FIJI ISLANDS.

Governor and Commander in Chief and High Commissioner for the Western Pacific	Thurston, *Sir* J. B., *K.C.M.G.*	*Suva.*
Aide de Camp		

BRITISH NEW GUINEA.

Lieutenant-Governor	MacGregor, *Sir* W., *M.D. K.C.M.G.*	

BARBADOS, &c.

Governor and Comm. in Chief of Barbados and its Dependencies	Hay, *Sir* J. S., *K.C.M.G.*	*Bridgetown.*
Aide de Camp	Barton, Lt F. R., W. I. R.	23May93
Col. on the Staff	Butler, Col. (*temp. Maj. Gen.*) R. F.	3May95
Dep. Assist. Adj. Gen.	McCracken, Bt. Maj. F. W. N., R. Berks R., *p.s.c.*	13Apr.92
	Knocker, Maj. C. G., A. S. Corps	7Nov.94
Officer Commanding Royal Artillery	Downing, Maj. D. F., R. Art.	*St. Lucia.*
Commanding Royal Engineer	Lambert, Lt. Col. S. J., R. Eng.	
Senior Medical Officer	O'Brien, Brig. Surg. Lt. Col. H. J., *M.B.*	
Senior Ordnance Store Officer	Gill, Dep. Asst. Com. Gen. of Ord. R. H., Capt. Hamps. R.	
District Paymaster	Crookenden, Staff Paym. S. D. (*hon. l.s.*)	

TROOPS QUARTERED IN THE COMMAND.

Artillery.	*Engineers.*	*Infantry.*	*Medical Staff Corps.*
No. 23 Co. Western Divn. (*St. Lucia*)	Section West India (Fortress) Comp.	1 Bn The Leicestershire Regt. (Hd. Qrs. & 5 Cos.)	Detachment.
St. Lucia Comp.		1 Bn. West India Regt. (4 Cos.)	

Digitized by Google

Staff of the Army.

WINDWARD ISLANDS.

Governor and Comm. in Chief ..... Bruce, *Sir* C., *K.C.M.G.* ..... *St. George, Grenada.*

ST. VINCENT.

Administrator ..... Thompson, H. L., *Esq.* ..... *Kingstown.*

ST. LUCIA.

Administering the Government ..... { Gouldsbury, Surg. Lt. Col. (hon. *Brig. Surg.*) V. S., *M.D., C.M.G.*, ret. pay } *Castries.*

Garrison Adjutant ..... Way, Capt. A. C., *D.S.O.*, W. I. R. 21Jan.95

ANTIGUA AND LEEWARD ISLANDS.

Governor and Comm. in Chief ..... Fleming, *Sir* F., *K.C.M.G.* ..... *St. John's.*

Aide de Camp .....

ANTIGUA.

Island Secretary ..... Melville, G., *Esq., C.M.G.* ..... *St. John's.*

ST. CHRISTOPHER AND NEVIS.

Administrator ..... Griffith, T. R., *Esq., C.M.G.* ..... *Basseterre.*

DOMINICA.

Administrator ..... Templer, P. A., *Esq.* ..... *Roseau.*

MONTSERRAT.

Commissioner ..... Baynes, E., *Esq.* ..... *Plymouth.*

VIRGIN ISLANDS.

Commissioner ..... Cameron, E. J., *Esq.* ..... *Tortola.*

TRINIDAD AND TOBAGO.

Governor and Comm. in Chief ..... Broome, *Sir* F. N., *K.C.M.G.* ..... *Port of Spain.*

Aide de Camp ..... Cookayne Cust, Lieut. A. O., Som. L. I. 24Oct.94

TOBAGO.

Commissioner ..... Low, W., *Esq.*

BRITISH GUIANA.

Governor and Comm. in Chief ..... Lees, *Sir* C. C., *K.C.M.G.* ..... *Georgetown.*

Aide de Camp .....

JAMAICA, &c.

Capt. Gen. and Gov. in Chief ..... Blake, *Sir* H. A., *K.C.M.G.* ..... *Kingston.*

Aide de Camp ..... Colley, Capt. G. H. P., 3 Bn. R. Ir. R. 30Jan.95

Colonel on Staff ..... Hallowes, Col. (*temp. Maj. Gen.*) H. J. 19Dec.94

Dep. Assist. Adj. Gen. ..... { Kitchener, Lt. Col. H. E. C. *p.s.c.* ..... 17Dec.95 Warner, Capt. R. H. G., A.S. Corps ..... }

Garrison Adjutant ..... Carleton, Lt. H. D., W. I. R. 7Feb.95

Officer Commanding Royal Artillery ..... Norton, Maj. G. F. A., R. Art. .....

Commanding Royal Engineer ..... Brown, Lt. Col. L. F., R. Eng.

Senior Medical Officer ..... Williamson, Brig. Surg. Lt. Col. J. G.

Senior Ordnance Store Officer ..... Salmon, Assist. Com. Gen. of Ord. J. N., Capt. R. Art.

District Paymaster ..... Potter, Staff. Paym. H., hon. Lt.

BAHAMAS.

Gov. and Comm. in Chief ..... Havnes-Smith, *Sir* W. F., *K.C.M.G.* ..... *Nassau.*

Aide de Camp .....

TURKS AND CAICOS ISLANDS.

Commissioner ..... Higgins, H., *Esq.* ..... *Grand Turk.*

BRITISH HONDURAS.

Governor and Comm. in Chief ..... Moloney, *Sir* C. A., *K.C.M.G.* ..... *Belize.*

Aide de Camp ..... { Bayly, Hon. Maj. G. C., 5 Bn. Gif. Brig. ..... 28Sept.91 Corbally, Lt. M. J. P., 5 Bn. R. Dub. Fus. ..... }

TROOPS QUARTERED IN THE COMMAND.

Artillery.	*Engineers.*	*Infantry.*	*Medical Staff*
No. 14 Co. West. Div. Jamaica Comp.	West India (Subm. Mining) Comp. 1 Comp. West India (Fortress) Comp.	1 Bn. The Leicestershire Regt. (2 Cos.) 1 Bn. West India Regt. H. Q. & 4 Cos. West India Regt. Depôt & 2 Cos.	Detach.

Digitized by Google

DOMINION OF CANADA.

Governor General of the Dominion of Canada and Governor and Commander in Chief of Prince Edward Island	Aberdeen, *Rt. Hon. J. C., Earl of, G.C.M.G.*—*Ottawa.*	
Mil. Secretary		
Aides de Camp	Urquhart, Capt. R. C., Camn. Highrs.	7Sept.92
	Wilberforce, Lt. H. W., 2 D. G.	10Oct.95
Lieutenant General	Montgomery Moore, A. G., 18 Hrs.—*Halifax*	1June93
Assist. Mil Secretary & Aide de Camp	Smythe, Maj. H. H., R. Sc. Fus., *p.s.c.*	18Sept.05
Aide de Camp	Colborne, Capt. *Hon.* J. G. R. U., S. Staff. R.	1June93
Assist. Adj. General	North, Col. D.	25Feb.92
Dep. Assist. Adj. General	Shannon. Lt. Col. T. P., A. S. Corps	10Apr.94
	Semini, Capt. V., Leic. R., *p.s.c.*	22Oct.95
Officer Commanding Royal Artillery (Col. on the Staff)	Isaacson, Col. H. de S.	18July93
Commanding Royal Engineer	Leach, Col. E. P., *C.B.*, R. Eng.	
Principal Medical Officer	O'Dwyer, Surg. Col. T. F., *M.D.*	
Senior Ordnance Store Officer	Fincham, Assist. Com. Gen. of Ord. H. G. (*hon. l.c.*)	
District Paymaster	Creagh, Staff Paym. D. (*hon. l.c.*)	

TROOPS QUARTERED IN THE COMMAND.

Artillery.	*Engineers.*	*Infantry.*
Nos. 1 & 20 Cos., Western Div.	18th Comp. (Fortress).	1 Bn. The Liverpool Regt.
	40th Comp. (Submarine Miners).	*Army Service Corps.* Detachment.
		Medical Staff Corps. Detachment.
		Ordnance Store Corps. Detachment.

NEWFOUNDLAND.

Governor and Commander in Chief	Murray, *Sir* H. H., *K.C.B.*	
Aide de Camp		

BERMUDA.

Governor and Commander in Chief	Lyons, Gen. T. C., *C.B.*—*Hamilton*	2July92
Assist. Mil. Sec. & Aide de Camp	Brady, Maj. R. M., R. Art.	24May95
Aide de Camp	Dowell, Capt. A. J. W., R. Berks. R.	14Oct.94
Dep. Assist. Adj. Gen.	Winter, Lt. Col. W. R., A. S. Corps	31May94
	Yule, Lt. Col. W. A., *p.s.c.*	7Nov.94
Officer Commanding Royal Artillery	Morgan, Lt. Col. F. C., R. Art.	
Commanding Royal Engineer	Moore, Lt. Col. E. C. S., R. Eng.	
Senior Medical Officer	Comerford, Brig. Surg. Lt. Col. H., *M.D.*	
Senior Ordnance Store Officer	Cooke, Assist. Com. Gen. of Ord. W. E. (*hon. l.c.*)	
District Paymaster	Moore-Lane, Staff Paym. G. H. (*hon. l.c.*)	

TROOPS QUARTERED IN THE COMMAND.

Artillery.	*Engineers.*	*Infantry.*
Nos. 3 & Cos., West. Div.	27th Comp. (Submarine Miners).	1 Bn. The Berkshire Regt.
	36th „ (Fortress).	*Army Service Corps.* Detach.
		Medical Staff Corps. Detach.
Bermuda Militia Art.		*Ordnance Store Corps.* Detach.

Digitized by Google

Staff of the Army.

MALTA AND ITS DEPENDENCIES.

Governor and Commander in Chief	Lyon Fremantle, Lt. Gen. (*local Gen.*) *Sir* A. J., *K.C.M.G., C.B.*	5Jan.94
Assist. Mil. Secretary	Ewart, Capt. J. S., Cam'n Highrs., *p.s.c.*	5Jan.94
Aides de Camp	Egerton, Capt. G. G. A., Sea. Highrs.	2Feb.94
	Morland, Capt. T. L. N., K. R. Rif. C., *p.s.c.*	5Feb.95
Colonial Aide de Camp	Grech-Biancardi, Capt. N., R. Malta Mila.	15Jan.94
Dep. Adj. Gen.	Wynne, Col. A. S., *C.B.*	12Oct.94
Dep. Assist. Adj. Gen.	Woodward, Capt. E. M., Leic. R., *p.s.c.*	1Nov.93
	Luttman-Johnson, Lt. Col. F., *p.s.c.* (*for Instn.*)	14Dec.94
	Grattan, Lt. Col. E., A. S. Corps	8Feb.95
	Paul, Capt. G. R. C., A. S. Corps	19July95
Officer Commanding Royal Artillery (*Maj. Gen. on the Staff*)	Owen, Maj. Gen. J. F., R. Art., *p.s.c.*	2May95
Brigade Major Royal Artillery	Hamilton Gordon, Capt. A., R. Art.	3Aug.94
Commanding Royal Engineer (*Col. on the Staff*)	Wood, Col. E., *C.B.*	8June94
Principal Medical Officer	Inkson, Surg. Maj. Gen. J., *M.D.*	
Senior Ordnance Store Officer	Bridgman, Dep. Com. Gen. of Ord., A. W. (*hon. c.*)	
District Paymaster	Hewson, Chief Paym. J. L. (*hon. c.*)	

Infantry Brigade.

Major General	Parnell, *Hon.* H., *C.B.*	
Aide de Camp	Porter, Capt. G. A., E. Kent R. (*prov.*)	
Brigade Major	Montagu-Stuart-Wortley, Maj. E. J., *C.M.G.*, K. R. Rif. C., *p.s.c.*	18Aug.93

TROOPS QUARTERED IN THE COMMAND.

Artillery.

Nos. 2, 8, 16, 22, 26, 29, 30, & 36 Cos., Southern Div.

Engineers.

24th Comp. (Fortress)..
28th Comp. (Subm. Miners).
42nd Comp. (Fortress).

Militia Engineers, Submarine Miners, Royal Engineers.

Malta Division.

Infantry.

1 Bn. The R. Warwick Regt. (*on passage*).
1 Bn. The Lincolnsh. Regt.
1 Bn. The Gloucestersh. Regt.
1 Bn. The West Riding Regt.
1 Bn. The Highland L.I.
2 Bn. The King's R. Rif. Corps.
2 Bn. The Leinster Regt.

Army Service Corps.
Detach.

Colonial Corps.

R. Malta Art.
R. Malta Regt. of Mila.

Medical Staff Corps.
Detach.

Ordnance Store Corps.
No. Comp. (Detach.)

GIBRALTAR.

Governor and Commander in Chief	Biddulph, Gen. *Sir* R., *G.C.M.G., C.B.*, R. Art.	6Oct.93
Assist. Mil. Secretary	Fletcher, Maj. W. B., R. Art., *p.s.c.*	10ct.95
Aides de Camp	Beaumont, Capt. F. M., K. R. Rif. C.	10Oct.93
	Biddulph, Capt. H., R. Art.	18Oct.93
Assist. Adj. Gen.	Prior, Col. G. U., *p.s.c.*	19Feb.91
Dep. Assist. Adj. Gen.	Jones, Capt. W. D., Wilts. R., *p.s.c.* (*and also for Instn.*)	1May91
	Clutterbuck, Lt. Col. L. A., A. S. Corps.	1Feb.94
		11Dec.88
Garrison Adjutant and Quarter Master	Rankin, R. F. (*hon. m.*)	15Aug.89
Officer Commanding Royal Artillery (*Brig. Gen. on the Staff*)	Richardson, Col. (*local & temp. Maj. Gen.*) J. B	9Mar.94
Brigade Major Royal Artillery	White, Maj. W. L., R. Art.	26Sept.96
Commanding Royal Engineer (*Col. on the Staff*)	Fellowes, Col. J.	2Feb.91
Principal Medical Officer	Catherwood, Surg. Col. W. A., *M.D.*	
Senior Ordnance Store Officer	Markwick, Asst. Com. Gen. of Ord., E. E. (*hon. l.c.*)	
District Paymaster	Drage, Chief Paym. T. W. (*hon. c.*)	

Infantry Brigade.

Major General	Carrington, Maj. Gen. *Sir* F., *K.C.M.G.*	21May95
Aide de Camp	Ferguson, Lt. V., S. Wales Bord.	23May95
Brigade Major	Vyvyan, Capt. C. B., E. Kent R., *p.s.c.*	1Jan.95

TROOPS QUARTERED IN THE COMMAND.

Artillery.

Nos. 5, 9, 14, 15, 17, 21 & 23 Cos. East. Div.

Engineers.

6th Comp. (Fortress).
15th " "
20th " "
33nd " "

Infantry.

1 Bn. The W. Yorks. Regt.
1 Bn. The S. Wales Bord.
1 Bn. The Cameron Highrs.

Army Service Corps. Detach.

Medical Staff Corps. Detach.

Ordnance Store Corps.
No. 8, Comp. (Hd. Qrs.)

Digitized by Google

CYPRUS.

High Commissioner and Commander in Chief	Sendall, *Sir* W. J., *K.C.M.G*	*Nicosia*
Aide de Camp	Feilden, Capt. R. B., R. Art.	10Feb.92 to 1May90
Brigadier General		
Dep. Assist. Adj. Gen.		
Senior Medical Officer	Kenny, Surg. Maj. W. W., *M.B.*	
Senior Ordnance Store Officer		

TROOPS QUARTERED IN THE COMMAND.

Engineers.	*Infantry.*	*Army Service Corps.*
	2 Bn. The Conn. Rang. (1 Co.)	Detach.
		Medical Staff Corps.
		Detach.
		Ordnance Store Corps.
		No. 8 Comp. (Detach).

SOUTH AFRICA.

CAPE OF GOOD HOPE.

Governor and Commander in Chief of the Cape of Good Hope and its Dependencies, High Commissioner for South Africa and Governor of British Beckuanaland	Robinson, *Rt. Hon. Sir* H. G. B., *Bt., G.C.M.G.*	*Cape Town.*
Military Secretary	Dawkins, Capt. C. T., Shrops. L. I.	11May95
Aide de Camp	Schilling, Lieut. S. E., R. Ir. Fus.	11May95
Lieutenant General	Goodenough, W. H., *C.B.*, R. Art.	8Dec.94
Assistant Military Secretary and Aide de Camp	Murray, Maj. A. M., R. Art.	21Feb.95
	Vernon, Lieut. R. J., K. R. Rif. C. (*prov.*)	
Aide de Camp		
Assist. Adj. Gen.	Crofton, Col. M. S., *D.S.O.*	18July94
Dep. Assist. Adj. Gen.	Bourcicault, Maj. G. P., A. S. Corps	2Apr.92
	Young, Maj. J. C., R. Suss. R., *p.s.c.*	1Mar.93 to 23Jan.92
Officer Commanding Royal Artillery	White, Lt. Col. A. W., R. Art., *p.s.c*	
Commanding Royal Engineer (Col. on the Staff)	Nixon, Col. F. W.	4July94
Principal Medical Officer	Maxham, Surg. Col. J. W., *M.D.*	
Senior Ordnance Store Officer	Jeans, Asst. Com. Gen. of Ord. C. G. (*hon. m.*)	
District Paymaster	Anson, Chief Paym. G. H. (*hon. c.*)	
Senior Veterinary Officer	Frost, Vety. Maj. R. F.	

TROOPS QUARTERED IN THE COMMAND.

Cavalry.	*Artillery.*	*Infantry.*	*Army Service Corps.*
	No. 25 & 26 Cos. Western Div.	2 Bn. The York & Lanc. Regt.	Detach.
	St. Helena Det. R. Art.	1 Bn. The R. Highrs. (4 Cos.)	*Medical Staff Corps.*
			Detach.
	Engineers.		*Ordnance Store Corps.*
	26th Comp. (Fortress).		Detach.

Digitized by Google

SOUTH AFRICA—*continued.*

NATAL AND ZULULAND.

Governor and Commander in Chief ..... Hely-Hutchinson, *Hon. Sir* W. F., *K.C.M.G.* ..... *Pietermaritzburg.*
Aide de Camp ..... Bell-Smyth, Lieut. J. A., 1 D. G. 2Sept.93
Colonel on the Staff ..... Cox, Col. (*temp. Maj. Gen.*) G. 30Aug.95
Dep. Assist. Adj. Gen. ..... Watts, Capt. C. N., Derby R., *p.s.c.* 18Jan.98
Commanding Royal Engineer ..... Elsdale, Lt. Col. H., R. Eng.
Senior Ordnance Store Officer ..... Hobbs, Assist. Com. Gen. of Ord. G. R. (*hon. m.*)

District Paymaster ..... Caulfeild-Stoker, Staff Paym. W. B, (*hon. l.c.*) .....

TROOPS QUARTERED IN THE COMMAND.

Cavalry.	*Artillery.*	*Infantry.*	*Army Service Corps.*
7 Hrs.	No. 10 Mountain Batt.	2 Bn. The W. Riding Regt.	Detach.
	Engineers.		*Medical Staff Corps.*
			Detach.
			Ordnance Store Corps.
			Detach.

ST. HELENA.

Governor and Commander in Chief ..... Grey-Wilson, W., *Esq., C.M.G.* ..... *James Town.*

Senior Ordnance Store Officer and Acting District Paymaster ..... } Seymour, Dep. Asst. Com. Gen. of Ord. E. H., Capt. R. Dub. Fus.

TROOPS QUARTERED IN THE COMMAND.

Artillery.	*Engineers.*	*Infantry.*
Detachment.	29th Company (Detachment).	2 Bn. The York & Lanc. Regt. (1 Co.)
		Medical Staff Corps.
		Detach.

WEST AFRICA.

SIERRA LEONE.

Governor and Commander in Chief ..... Cardew, Col. F., *C.M.G.* ..... *Free Town.*
Aide de Camp .....
Garrison Adjutant ..... Drury, Lt. B. H., W. I. R. ..... *Sierra Leone* 26Feb.95
Officer Commanding Royal Artillery ..... Montanaro, Capt. (*local Maj.* A. F., R. Art. *Sierra Leone.*
Commanding Royal Engineer ..... Tyler, Lt. A. H., R. Eng.
Senior Medical Officer ..... Clements, Surg. Maj. W. G.
District Paymaster ..... Fuller, Paym. G. C. (*hon. m.*)

GAMBIA.

Governor and Commander in Chief .....
Administrator of the Govt. ..... Llewelyn, E. B., *Esq., C.M.G.*

TROOPS QUARTERED IN THE COMMAND.

Artillery.
Detachment.
Sierra Leone Co.

Engineers.
1 Section West India (Fortress) Co.

Infantry.
2nd Bn. West India Regiment.

Digitized by Google

GOLD COAST COLONY.

Governor and Commander in Chief ..... Maxwell, W. E. *Esq*, *C.M.G.* ..... *Accra*

COLONY OF LAGOS.

Governor and Commander in Chief ..... Carter, G. T., *K.C.M.G.*

MAURITIUS.

Governor and Commander in Chief ..... Jerningham, *Sir* H. E. H., *K.C.M.G.* ..... *Port Louis*
Aide de Camp .....
Colonel on the Staff ..... Barnard, Col. (*temp. Maj. Gen.*) W. O. 1Feb.95
Dep. Assist. Adj. Gen. ..... Hudson, Capt. A. T. P., Manch. R., *p.s.c.* 1Mar.95
Officer Commanding Royal Artillery ..... Vans Agnew, Maj. J. F., R. Art.
Commanding Royal Engineer ..... de Wolski, Lt. Col. F. R., R. Eng.
Senior Medical Officer ..... Fraser, Brig. Surg. Lt. Col. J., *M.D.*
Senior Ordnance Store Officer ..... Tracy, Dep. Assist. Com. Gen. of Ord. W. M., Capt., R. W. Surr. R.
District Paymaster ..... Lindop, Paym. A. H., *hon. Capt.*

TROOPS QUARTERED IN THE COMMAND.

Artillery.	*Engineers.*	*Infantry.*
No. 24 Co. Western Division. 2 Mauritius Cos.	Mauritius Comp. (Subm. Miners).	1 Bn. The R. Highrs. (Hd. Qrs. 4 Comps.)

Medical Staff Corps.
Detach.

SEYCHELLES ISLANDS.

Administrator ..... Stewart, H. C., *Esq* ..... *Mahé*

CEYLON.

Governor and Commander in Chief ..... Bidgeway, *Rt. Hon. Sir* J. W., *K.C.B.*, *K.C.S.I.* ..... *Colombo*
Aide de Camp .....
Brigadier General ..... Justice, Maj. Gen. W. C., *C.M.G.* Mar.93
Aide de Camp ..... Justice, Lieut. C. W., York & Lanc. R. 5Mar.94
Dep. Assist. Adj. Gen. ..... Horniblow, Capt. F. A. S. Corps 31Jan.95
Poett, Maj. J. H., Dorset R., *p.s.c.* 16Dec.93
Officer Commanding Royal Artillery ..... Blake, Lt. Col. C. J., R. Art.
Commanding Royal Engineer ..... Savage, Lt. Col. G. R. R., R. Eng. .....
Senior Medical Officer ..... Duke, Brig.-Surg.-Lt.-Col. A. W., *M.D.* .....
Senior Ordnance Store Officer ..... Sadler, Assist. Com. Gen. of Ord. A. (*hon. m.*)
District Paymaster ..... Webster, Staff Paym. H. F. G. (*hon. l.c.*)

TROOPS QUARTERED IN THE COMMAND.

Artillery.	*Engineers.*	*Infantry.*	*Medical Staff Corps.*
No. 6 & 37 Cos. Southern Div. 2 Ceylon Cos.	Ceylon Company (Subm. Miners.) 41 Comp. (Fortress). Half Co. & Hd. Qrs.	2 Bn. The R. Warwick Regt.	Detach.

Digitized by Google

CHINA AND HONG KONG.

Governor and Commander in Chief of Hong Kong and its Dependencies	Robinson, *Sir* W., *K.C.M.G.*	*Victoria*	
Aide de Camp	Sterling, Lieut. J. T., C. Gds.		17Apr.92
Major General	Black, W., *C.B., p.s.c.*		28Feb.95 to 1Oct.98
Aide de Camp	Loveband, Capt. F. R., W. I. R.		28Feb.95 to 26Oct.98
Dep. Assist. Adj. Gen.	Thomas, Maj. A. H., A. S. Corps.		14June93
	O'Gorman, Lt. Col. N. P.		18Jan.96
Officer Commanding Royal Artillery (Col. on the Staff)			
Commanding Royal Engineer (Col. on the Staff)	Mulloy, Col. W. H.		15Oct.91
Principal Medical Officer	Preston, Surg. Col. A. F., *M.B.*		
Senior Ordnance Store Officer	Clarke, Assist. Com. Gen. of Ord. R. F. N. (*hon. l.c.*)		
District Paymaster	Barr, Chief Paym. W. L. (*hon. c.*)		

TROOPS QUARTERED IN THE COMMAND.

Artillery.	*Engineers.*	*Infantry.*
Nos. 13 & 35 Cos., Southern Div. 4 Hong Kong Cos.	Hong Kong Company (Subm. Miners). 25th Comp. (Fortress).	1 Bn. The Rifle Brig. The Hong Kong Regt.

Medical Staff Corps. Detach.

STRAITS SETTLEMENTS.

(Including Prince of Wales' Island, Malacca, Singapore, and Christmas Island.)

Governor and Commander in Chief	Mitchell, Lt.-Col. *Sir* C. B. H., *G.C.M.G.*	*Singapore*	
Aide de Camp	Herbert, Lieut. E. A., 6 Drs.		5Jan.94
Colonel on the Staff	Jones-Vaughan, Col. (*temp. Maj. Gen.*) H. T., *C.B., p.s.c.*		13Apr.94
Dep. Assist. Adj. Gen.	Compton, Maj. T. E., North'n R., *p.s.c.*		7Feb.91
Garrison Adjutant	Isacke, Lt. R. H., North'd Fus.		1May96
Officer Commanding Royal Artillery	Plunkett, Lt. Col. R. H. W., R. Art.	*Singapore*	
Commanding Royal Engineer	VC Chard, Lt. Col. J. R. M., R. Eng.		
Senior Medical Officer	Major, Brig.-Surg.-Lt.-Col. N. B.		
Senior Ordnance Store Officer	Parsons, Dep Assist. Com. Gen. of Ord. H. D. E., Capt. R. W. Surr. R.		
District Paymaster	Dowdall, Staff Paym. L. R. (*hon. l.c.*)		

TROOPS QUARTERED IN THE COMMAND.

Artillery.	*Engineers.*	*Infantry.*	*Medical Staff Corps.*
No. 25 & 33 Cos., Southern Div. Singapore Co.	Singapore Company (Subm. Miners.) 41st Comp. (Fortress) Left Half Comp	2 Bn. The Northumberland Fus.	Detach.

LABUAN AND ITS DEPENDENCIES.

Governor and Commander in Chief	Beaufort, L. P., *Esq.*	

FALKLAND ISLANDS AND THEIR DEPENDENCIES.

Governor and Commander in Chief	Goldsworthy, *Sir* R. T., *K.C.M.G.*	*Stanley*	

MILITARY ATTACHÉS AT FOREIGN COURTS.

Ermside, Col. H. C., *C.B., C.M.G.*		*Constantinople*	1Nov.89
aine, Col. L. V., *C.B., C.M.G.*		*Berlin*	2Jan.92
ters, Maj. (*temp. Lt. Col.*) W. H.-H., R. Art., *p s.c.*		*St. Petersburg*	14Apr.93
ardrop, Col. F. M., *C.B.*		*Vienna*	6Apr.95
edham, Col. C.		*Rome*	25May95
wson, Maj. (*temp. Lt. Col.*) D. F. R., C. Gds., *p.s.c.*		*Paris*	13July[illegible]

Digitized by Google

FORCE IN EGYPT.

AJOR GENERAL	Knowles, C. B., *C.B., p.s.c.*	30Sept.96
Aide de Camp	Bowker, Lt. F. J., Hamps. R.	
sist. Adj. Gen.	Hammick, Col. *Sir* St. V. A., Bt., *p.s.c.*	10Nov.91
ep. Assist. Adj. Gen.	Rainsford, Lt. Col. M. E. R., A. S. Corps	9Feb.94
	Gawne, Maj. J. M., R. Lanc. R., *p.s.c.* (*and also for Instn.*)	31Jan.95
taff Captains	Phipps, Capt. P. R., Dorset R.	1Jan.96
	Welch, Capt. G. O., A. S. Corps	1Apr.94
fficer Commanding Royal Artillery	Blackburn, Lt. Col. P., R. Art.	
ommanding Royal Engineer	Green, Lt. Col. A. O., R. Engr., *p.s.c.*	
rincipal Medical Officer	Nash, Surg. Col. W., *M.D.*	
nior Ordnance Store Officer	Vansittart, Asst. Com. Gen. of Ord. C. E. (*hon. l.c.*)	
istrict Paymaster	Treffry, Chief Paym. F. (*hon. c.*)	
nior Veterinary Officer	Hammond, Vety. Maj. J.	

GARRISON OF ALEXANDRIA.

olonel on the Staff	Henderson, Col. (*local Maj. Gen.*) K. G., *C.B.*	2Nov.95
ep. Assist. Adj. Gen.	Hamilton, Capt. A. B., K. O. Sco. Bord., *p.s.c.*	10Dec.95
taff Captain (Military Police)	Fox-Strangways, Capt. T. S., R. Ir. Rif.	1June91
ommanding Royal Engineer	Barklie, Lt. Col. R. M., R. Engr.	
nior Ordnance Store Officer	Hall, Dep. Asst. Com. Gen. of Ord., C., Capt. Comb. Rang.	

overnor of the Frontier and Commandant of the Frontier Field Force — Hunter, Bt. Col. A., *D.S.O.*, R. Lanc. R. — 2July94

SUAKIN.

overnor of the Red Sea Littoral and Commandant, Suakin — Lloyd, Maj. (*temp. Lt. Col.*) G.E., *D.S.O.*, S. Staff. R. — 20July94

TROOPS.

Cavalry.	*Artillery.*	*Infantry.*	*Army Service Corps.*
2 D. G.	Field Art., 32nd Batt. 16 Co. Eastern Div.	1 Bn. The E. Yorksh. Regt. 1 „ The North Staff. Regt. 2 „ The Connaught Rangers (7 Cos.)	Detachment.
	Engineers.		*Medical Staff Corps.*
	2nd Comp. Fortress.		Detachment.
ounted Infantry (Detach.)			*Ord. Store Corps.*
			No. Company (Hd. Qrs.)

Digitized by Google

Egypt.

OFFICERS ATTACHED TO THE EGYPTIAN ARMY.

Name.	Rank and Regiment.	Date.	Name.	Rank and Regiment.	Date.
Kitchener, *Sir* H. H., *K.C.M.G., C.B., A.D.C.*	Bt. Col. (*Brig. Gen., Egypt*), R. Eng.	25Aug.86	Nicholson, L. St. C.	Capt, L'pool R.	10May95
Hunter, A., *D. S. O.*	Bt. Col., R. Lanc. R.	15Mar.88	Drage, W. H.	Qua. Mast. (*hon.capt.*) A. S. Corps.	1Dec.86
Rundle, H. M. L., *D.S.O.*	Bt. Col., R. Art.	1Jan.88	Kincaid, W. F. H. S.	Capt., R. Eng.	10Nov.93
Cochrane, W. F. D.	Lt. Col.	6Jan.96	Adams, R. H.	Capt., 2 Drs.	20Feb.91
Gallwey, T. J., *M.D.*	Surg. Lt. Col. A. Med. Staff.	25Mar.92	Prendergast, D. G.	Capt., S. Lan. R.	5Mar.94
Lloyd, G. E., *D.S.O.*	Maj. (*temp. Lt. Col.*) S. Staff. R.	28Feb.84	Griffith, G. R.	Voty. Capt.	27May89
Rogers, J.	Lt. Col. A. S. Corps	23Nov.88	Souter, T.	Capt. R. Highrs.	9Feb.93
Parsons, C. S. B.	Maj. (*temp. Lt. Col*) R. Art.	3May92	Whiston, P. H.	Surg. Capt. A. Med. Staff.	31Dec.91
Wingate, F. R., *C.B., D.S.O.*	Bt. Maj., R. Art.	31May86	Judge, S. F., *D.S.O.*	Capt., Shrops. L. I.	13Apr.88
Maxwell, J. G., *D.S.O.*	Bt. Maj., R. Highrs.	7Sept.86	Goodwyn, N. J.	Capt., Devon R.	6Apr.94
David, E. F.	Bt. Maj. R. Mar.	31Aug.88	Young, N. E.	Capt., R. Art.	14July93
Lewis, D. F.	Maj. Ches. R.	12Feb.86	Gordon, W. S.	Capt., R. Eng.	16Dec.85
MacDonald, H. A., D.S.O.	Maj. R. Fus.	1May88	Walter, W. F., *p.s.c*	Capt., Lan. Fus.	10Mar.93
Burn-Murdoch, J. F., *p.s.c.*	Maj. 1 Drs.	16Mar.94	King, A. J.	Capt, R. Lanc. R.	19Oct.94
Jackson, H. W.	Maj. (*local and temp.*), Capt. Gord. Highrs.	1May83	McKerrell, A. de S.	Capt, Cam'n. Highrs.	11Mar.93
Bain, G. W. H.	Maj. Worc. R.	29Nov.88	Lyons, H. G.	Capt., R. Eng.	28Oct.91
Hollinson, J.	Maj., North'n R.	28July93	O'Connell, J. R.	Capt., Shrops. L. I.	8Apr.91
Allem, J.	(*temp.* Maj.) Capt. Welsh R.	17Aug.86	Pedley, C. H., *p.s.c.*	Capt., Conn. Rang.	11Aug.93
Heygate, R. H. G.	(*temp.* Maj.) Capt. Bord. R.	10Mar.93	Lawrie, C. E.	Capt., R. Art.	18Oct.93
Sudway, R. J.	(*temp.* Maj.) Capt. Essex R.	20Nov.93	Fitton, H. G., *p.s.c.*	Capt, R. Berks. R.	11May94
Machell, P. W.	(*temp.* Maj.) Capt., Essex R.	2Apr.86	Watson, J. K.	Capt., K. R. Rif. C.	20June94
Martyr, C. G.	(*temp* Maj.) Capt., D. of Corn. L. I.	24Feb 86	Hunter, G. G.	Capt., E. Kent. R.	18Oct.88
Sidney, H. M.	(*temp.* Maj.) Capt., D. of Corn. L. I.	28Jan.90	Webber, R. S.	Capt., R. W. Fus.	16Feb.94
Waitt, H. A.	Capt. S. Staff. R.	5Mar.94	Peake, M.	Capt., R. Art.	4July95
Hunter, G. D.	Surg. Capt. A. Med. Staff.	1May88	Green-Wilkinson, L. F.	Capt. Rif. Brig.	2Dec.94
Jackson, M. R. G.	Capt., R. Art.	2Jan.86	Fisher, A. A.	Capt., W. York R.	1Feb.94
Fenton, R. H.	Surg. Capt. A. Med. Staff.	13Feb.92	Fenwick, M. A. C. B.	Lt., R. Lanc. R.	22Nov.88
O'Leary, W. E., *p.s.c.*	Capt. R. Ir. Rif.	13Apr.94	Playfair, N. E.	Lt., K. O. Sco. Bord.	14Apr.91
Smith, H. E. H.	Surg. Capt. A. Med. Staff.	13Oct.94	Gorringe, G. F.	Lt., R. Eng.	14Jan.93
Graham, W. P. G.	Surg. Capt. A. Med. Staff.	5May90	Blunt, C. E. G.	Lt., A. S. Corps	14Aug.94
Spong, C. S.	Surg. Capt. A. Med. Staff.	18Aug.90	Ravenscroft, H. V.	Lt., Manch. R.	14Dec 94
Clark, J. E.	Surg. Capt. A Med. staff.	23Aug.93	Howard, F. J. L.	Lt. A. S Corps.	4Oct.95
Shekleton, H. P., *p.s.c.*	Capt. S. Lan. R.	7Sept.93	Hopkinson, H. C. B.	Lt., Sea. Highrs.	11Apr 95
Legge, N.	Capt. 20 Hrs.	6Apr.94	Lane, A. H.	Voty. Lt.	15May94
Fink, F. J., *D.S O.*	Capt. R. W. Surr. R.	10May95	Stevenson, A. G.	Lt., R. Eng.	13 Sept.95
Broadwood, R. G., *p.s.c.*	Capt. 12 Lrs.	28Sept.93	Manifold, M. G. E.	Lt., R. Eng.	...
Mahon, B. T.	Capt. 8 Hrs.	20Jan.93	Polwhele, R.	Lt, R. Eng.	1 Sept 95
Clarke, W. S.	Capt. Welsh R.	2Mar.94	Wood, C. M. A.	Lt., North'd Fus.	18Oct 94

Digitized by Google

OFFICERS IN COLONIAL MILITARY EMPLOYMENT.

Name.	Regiment.	Date.	Appointment.
Cameron, Hon. Maj. Gen. D. R., *C.M.G.*	ret. pay.	16Aug.88	Commt. R. Mil. Coll., Domn. of Canada.
Grey, Capt. R.	6 Drs.	11Jan.89	Bechuanaland Border Police.
Coventry, Capt. *Hon.* C. J.	3 Bn. Worc. R.	23Mar.89	Bechuanaland Border Police.
Luscombe, Capt. G. A.	5 Bn. R. Dub. Fus.	21July89	Sub. Insp. of Constabulary, Brit. Honduras.
Moren, Capt. J. A.	R. Art.	26Aug.89	Inst. R. Mil. Coll., Canada.
Laurie, Capt. J. H.	R. Lanc. R.	3Oct.89	Inf. School Corps of Canadian Mila.
Talbot, Capt. H. L.	R. Lanc. R.	2Nov.89	Employed with Perak Sikhs.
Aplin, Capt. J. G. O.	3 Bn. D. of Corn. L. I.	1Mar.90	Asst. Insp. Gold Coast Constabulary.
Tarbet, Capt. A. F.	3 Bn. S. Lan. R.	7May90	Insp. Gen. of Frontier Police, Sierra Leone.
O'Donnell, Lt. S. F. M.	4 Bn. R. Ir. R.	10Sept.90	Gold Coast Constabulary.
Cope, Capt. J. H.	7 Bn. Rif. Brig.	27Sept.90	Empld. with Selangor Police.
Marsham, Lt. *Hon.* D. H.	4 Bn. Bedf. R.	16Jan.91	Bechuanaland Border Police.
Larymore Capt. H. D.	Edinb. Art.	7Feb.91	Adjutant Gold Coast Constabulary.
Reynolds, Capt. F. B.	R. Eng.	18Feb.91	Gar. Inst., Victoria.
Hawtayne, Capt. T. M.	N. Staff. R.	21Mar.91	Supd. of Police and Sheriff at the Gambia.
Kaye, Hon. Maj. A. B. B.	3 Bn. R. Ir. Fus.	22Apr.91	Insp. British Honduras Constabulary.
McInnis, Hon. Lt. Col. E. B., *C.M.G.*	ret. pay.	10May91	Insp. Gen. of Police, British Guiana.
Cramer, Capt. J. H.	3 Bn. High. L. I.	10June91	Gold Coast Constabulary.
Williams, Capt. A. P. W.	Hamps. & Isle of Wight Art.	20June91	Bechuanaland Border Police.
Man, Col. J. A.	3 Bn. Gord. Highrs.	19Aug.91	Commdt. Local Forces, Trinidad and Tobago.
De Rinzy, Capt. G. C.	Donegal Art.	16Sept.91	Insp. of Police, British Guiana.
English, Capt. C. E.	R. Art.	18Sept.91	Prof. R. Mil. Coll., Domn. of Canada.
Monro, Capt. C. L. D.	3 Bn. Sea. Highrs.	7Nov.91	Bechuanaland Border Police.
Marshall, Capt. R. S.	Edinb. Art.	23Dec.91	Adjt. British Guiana Police.
Buchanan-Boyd, Lt. E. N.	3 Bn. E. York R.	27Feb.92	Gold Coast Constabulary.
Harman, Lt. Col. J. F., *p.s.c.*	...	1May92	Insp. Warlike Stores, Australasian Colonies (*London*).
Middlemist, Lt. J. M.	3 Bn. Sea. Highrs.	2July92	Gold Coast Constabulary.
Chamberlayne, Maj. T. J.	ret. pay.	8Sept.92	Local Commdt. of Police, Cyprus.
Irvine, Capt. R. A.	Donegal Art.	14Sept.92	Gold Coast Constabulary.
Kershaw, Capt. A. E.	Limerick City Art.	18Sept.92	Chief Commdt. of Police, Cyprus.
Reeve-Tucker, Capt. W. R.	Hamps. & Isle of Wight Art.	15Oct.92	Lagos Constabulary.
Bower, Capt. R. L.	7 Bn. K. R. Rif. C.	20Oct.92	Lagos Constabulary.
Metcalfe, Capt. H. C.	North'n R.	24Oct.92	Asst. Comm. of Police, Perak.
Kennedy, Capt. E. S. C.	W. I. R.	18Jan.93	Adjt. Jamaica Vol. Mila.
Panzera, Maj. F. W.	Harwich Mila. Div., R. Eng.	21Jan.93	Bechuanaland.

Digitized by Google

OFFICERS IN COLONIAL MILITARY EMPLOYMENT—*continued.*

Name.	Regiment.	Date.	Appointment.
Davidson-Houston, Lieut. J. H.	4 Bn. R. Innis. Fus.	4Mar.98	British Honduras Constabulary.
Harvest, Capt. H. H.	R. Art.	30Mar.98	In charge of Defences, King George's Sound, W. Australia.
Taylor, Maj. W. H. F.	R. Art.	1Apr.98	Staff Offr. and Chief Gunn. Instr. of Vol. Art., C. of G. Hope.
Hamilton. Capt. J. D.	4 Bn. R.Ir.Fus	12Apr.98	Asst. Insp. Lagos Constabulary.
Hutton, Col. (*local Maj. Gen.*) E. T. H., *C.B., A.D.C. p.s.c.*	...	20Apr.98	Commdt. Col. Forces, N. S. Wales.
Robertson, Capt. J. F.	Conn. Rang.	21Apr.98	Inf. Staff Officer H.Q. Staff, Queensland.
Matthews, Capt. P. A.	5 Bn Rif.Brig.	24June98	Asst. insp. Gold Coast Constabulary.
Portal, Capt. M. R.	3 Bn. Hamps.R.	5Aug.98	Bechuanaland Border Police.
Lee, Lt. (*local Capt.*) A. H.	R. Art.	17Aug.98	Prof. R. Mil. Coll., Canada.
Twining, Capt. F. G.	R. Eng.	18Sept.98	Prof. R. Mil. Coll., Canada.
Lake, Maj. (*local Lt. Col.*) P. H. N., *p.s.c*	E. Lan. R.	14Sept.98	Qua. Mast. Gen. Mila., Domn. of Canada.
Tancred, Lt. T. A.	R. Art.	29Sept.98	Bechuanaland Border Police.
Harley, Lt. R. d'A. C.	3 Bn. York & Lanc. R.	6Dec.98	British Guiana Police.
Annesley, Capt. A. J. P.	4 Bn. R. W. Kent R.	31Jan.94	Gold Coast Constabulary.
Davidson-Houston, Capt. W. R.	5 Bn. R. Dub. Fus.	31Jan.94	Gold Coast Constabulary.
Grant, Capt. C. W.	3 Bn. York & Lanc R.	31Jan.94	Gold Coast Constabulary.
Barnett, Capt. W. A.	N. Staff. R.	3Feb 94	Adjt. Vol. Rif. Regts., C. of G. Hope.
Holland, Capt. *Hon.* C. T.	K. R. Rif. C.	28Feb.94	Insp. Gen. of Police, Mauritius.
Sharpe, Capt. W. S.	4 Bn. R. Ir. Rif.	14Mar.94	Sierra Leone Frontier Police.
Armitage, Lt. C. H.	3 Bn. S. Wales Bord	11Apr.94	Gold Coast Constabulary.
Pennington, Capt. H. S. W.	Wicklow Art.	21Apr.94	Jamaica Constabulary.
Moir-Byres, Lt. P.	2 Drs.	25Apr.94	Lagos Constabulary.
Gordon, Capt. C. G.	4 Bn. L'pool R.	7July94	Lagos Constabulary.
Humfrey, Lt. L. E. H.	Glam. Art (W. Div. R. Art.)	4Aug.94	Lagos Constabulary.
Fairtlough, Capt. E. C. D'H.	4 Bn. R. Dub. Fus.	25Aug.94	Sierra Leone Frontier Police.
Neal, Capt. H. V. J. McC.	3 Bn. Sco. Rif.	29Sept 94	Lagos Constabulary.
Seton, Maj. W.	Leins. R.	10Oct.94	Adjt. & Musk. Inst. British Guiana Mila.
Hicks. Capt. H. E.	3Bn. Som. L.I.	...	Insp. Commdg. Gambia Frontier Police.
Troughton, Capt. C. C. W.	4Bn.N.Staff.R.	3Nov 94	Sierra Leone Frontier Police.
Hawtrey, Capt. M. W.	4 Bn. R. Muns. Fus.	28Nov.94	Gold Coast Constabulary.
Smith, Col. (*local Maj. Gen.*) *Sir* C. H., *K.C.M.G., C.B.*	...	29Dec 94	Commt. Local Forces, Victoria.
Todd, Capt. R. B.	W. I. R.	1Jan.95	Staff Officer Local Forces, Trinidad.
Saunders, Capt. F. A.	3 Bn. W. York R.	1Jan.95	Adjt. 1st City (Grahamstown) Vols., Cape of G. Hope.
Parmeter, Lt. F. R. B.	4 Bn. E. Surr. R.	9Jan.95	Gold Coast Constabulary.
Cowie, Lt. E. L.	W. I. R.	23Feb.95	Gambia Police.
Gunter, Lt. Col. H.	...	11Apr.95	Commt. Col. Forces, Queensland.
Part Capt. J. H.	4 Bn. Linc. R.	20Apr.95	Gold Coast Civil Police.
Wilson, Maj. A.	Arg. & Suth'd Highrs.	23July95	Commdt. Col. Forces, W. Australia.
de Hamel, Capt., H. B.	Londonderry Art.	27July95	Gold Coast Constabulary.
Lesslie, Lt. W. B.	R. Eng.	5Sept 95	Inst. R. Mil. Coll., Canada.
Pamplin Green. Capt., T. A.	3 Bn. Essex R.	7Sept.95	Gold Coast Constabulary.
Gascoigne, M. Gen., W. J.	...	19Sept.95	Commg. Mila. Domn. of Canada.
Blakeney. Capt. J. E. C.	4 Bn. Essex R	28Sept.95	Sierra Leone Frontier Police.
Carr, Lt. C. E.	York L. I.	...	Sierra Leone Frontier Police.
McKee, Lt. R.	5 Bn. R. Ir. R.	...	Sierra Leone Frontier Police.

Digitized by Google

OFFICERS IN CIVIL EMPLOYMENT OR EMPLOYED UNDER A FOREIGN GOVERNMENT.

Name.	Regiment.	Date.	Appointment.
Peters, Col. E. N.	h.p. R. Eng.	11Mar 79	Public Wks. Dept., India.
McCallum, Maj. H. E., *C.M.G.*	R. Eng. (Res. List).	3Aug.80	Col. Engr., Straits Settlements.
Wells, Maj. (*local Lt. Col.*) H. L.	R. Eng.	—Aug.80	Dir. of Persian Telegraphs.
Beamish, Lt. Col. A. A. W.	R. Eng. (Res. List).	1Apr.83	Prisons Dept., Home Office.
Strickland della Catena, Maj. G., *Count, C.M.G.*	R. Malta Mil.	1Nov.89	Chief Secy. to Govt., Malta.
Johnstone, Capt. R. S.	3 Bn. Manch. R.	12Apr.90	Magistrate, Bahamas.
Murray, Capt. A. P.	Gord. Highrs.	31Oct.90	Vice Consul, Odessa.
Raban, Maj. E.	R. Eng.	15Nov.90	Dir. Architectural and Engineering Wks. Admiralty.
MacDonald, Maj. *Sir* C. M., *K.C.M.G.*	High. L. I.	1Jan.91	Commr. and Consul Gen., Niger Coast Protectorate.
Yorke, Lt. Col. H. A.	R. Eng.	1July91	Railway Insp. Board of Trade.
Gallwey, Capt. H. L.	E. Lan. R.	4July91	Dep. Commr. and Vice Consul, Niger Coast Protectorate.
Chapelle, Capt. R.	R. Malta Mil.	12Oct.91	Customs Dept., Malta.
Tugwell, Capt. C. B.	Dorset R.	15Jan.92	Egyptian Constabulary.
Anderson, Capt. F. J.	R. Eng.	7Apr.92	Dep. Col. Engr. Straits Settlements.
Sherer, Capt. L. C.	Leic. R.	6May92	Egyptian Constabulary.
Francica, Capt. A.	R. Malta Mil.	1July92	Dep. Auditor General, Malta.
Evanson, Capt. E. F. C.	4 Bn. R. W. Fus.	13July92	Consular Asst., Niger Coast Protectorate.
Griesbach, Hon. Maj. C. L., *C.I.E.*	4 Bn. R. Fus.	8Feb.93	Geological Survey of India.
Gage, Lt. J. S. D.	4 Bn. R. W. Kent R.	1May93	Egyptian Police.
Ringwood, Capt. H. P.	Wicklow Art.	3May93	Dep. Registrar Irish Land Commission.
Kindersley, Capt. A. O. L.	4 Bn. High. L. I.	25May93	Niger Coast Protectorate.
Bredon, Hon. Maj. M. B.	3 Bn. R. Ir. Fus.	3June93	Chinese Maritime Customs Service.
Thomson, Capt. J. H.	R. Art.	12June93	Inspector under Explosive Substances Act, Home Office.
Powell, Lt. F. E.	7 Bn. K. R. Rif. C.	4Aug.93	Egyptian Police.
Kitson, Capt. A. W.	4Bn.Middx.R.	28Sept.93	Insp. Civil Police, Gold Coast.
Copland-Crawford, Maj. P. W. G.	7 Bn. K. R. Rif. C.	18Nov.93	Niger Coast Protectorate.
Roupell, Lt. E. P. S.	Milf. Haven Div., R. Eng.	22Nov.93	Niger Coast Protectorate.
Scaife, Capt. G. S. G.	4 Bn. W. York R.	20Dec.93	Niger Coast Protectorate.
Cunningham, Bt. Maj. G. G.	Derby R.	19Jan.94	Uganda.
Bartwell, Capt. F. T.	1 Hamps, Vol. Eng.	14Mar.94	Niger Coast Protectorate.
Digan, Lt. G. C.	Conn. Rang.	7Apr.94	Niger Coast Protectorate.
Addison, Lt. Col. G. W.	R. Eng.	1July94	Rmpid. under Board of Trade.
Ashburnham, Capt. C.	K. R Rif. C.	10Aug.94	Uganda.
Vandeleur, Lt. C. F. S.	S. Gds.	11Aug.94	Uganda.
Maling, Lt. A. I.	16Lrs.	18Sept.94	Niger Coast Protectorate.
Ringer, Capt. C. H. N.	3 Bn. E. Lan. R.	26Sept.94	Niger Coast Protectorate.
Sykes, Lt. P. M.	2 D. G.	2Nov.94	Consul at Kerman, Persia.
Ternan, Capt. T. P. B., *D.S.O.*	Manch. R.	10Nov.94	Uganda.
Graves, Lt. A. E. G.	Medway Div. Subm. Miners, R. Eng.	24Nov.94	Niger Coast Protectorate.
Madocks, Lt. H. J.	R. W. Fus.	12Dec.94	Uganda.
Cavendish, Lt. (*temp. capt.*) Hon. W. E.	G. Gds.	18Jan.95	British Central Africa Protectorate.
Pultenev. Capt. W. P.	S. Gds.	15Feb.95	Uganda.
Logan-Home, Capt. H. W.	R. Mar.	20Feb.95	Niger Coast Protectorate.
Burrows Lt. N.	N. Lan. R.	28Feb.95	Niger Coast Protectorate.
Sitwell, Capt. C. G. H.	Manch. R.	11May95	Uganda.
Smith, Lt. G. E.	R. Eng.	10May95	Uganda.
Tompkins, Capt. A. C.	4 Bn. R. Fus.	20May95	Egyptian Coast Guard Service.
Selater, Capt. B. L.	R. Eng.	1June95	Uganda.
Cameron, Maj. M. A.	R. Eng.	24July95	Crown Agent for the Colonies.
Close, Capt. C. F.	R. Eng.	8Aug.95	Niger Coast Protectorate.
Arthur, Capt. L. R. S.	Rif. Brig.	31Aug.95	Vice-Consul, Congo State.
Whitehead, Lt. R.	3 Bn. R. W. Kent R.	9Oct.95	Niger Coast Protectorate.
Goldie-Taubman, Capt E. H.	5 Bn. R. Ir. R.	...	British East African Protectorate.

Digitized by Google

OFFICERS EXTRA-REGIMENTALLY EMPLOYED,

under Arts. 593 or 594 of Royal Warrant.

Name.	Regiment.	Date.	Appointment.
Willoughby, Maj. *Sir* J. C., *Bt.*	R. H. Gds.	27May90	British S. Africa Co.
Prinsep, Capt. J. F. M.	Essex R.	11Feb.91	Egyptian Coast Guard Service.
Clayton, Lt. E. F.	S. Gds.	9Apr.92	2nd A.D.C. to Govr. New Zealand.
Nicholas, Riding Mr. (*Actg. Lt.*) J.	R. Art.	15Dec.92	Supt. R. Mews, Buckingham Palace.
Leet, Lt. H. M.	K.O. Sco. Bord.	30Dec.92	Rl. Niger Co.
Brogden, Lt. J. S.	R. Mar.	6Jan.94	Rl. Niger Co.
Heuston, Surg. Capt. F. S.	A. Med. Staff	4Feb.94	Under Chinese Government.
Turner, Lt. H. S.	R. Highrs.	15Apr.94	British S. Africa Co.
Arnold, Lt. A. J.	3 Hrs.	5May94	Rl. Niger Co.
Morgan, Capt. C. B.	W. I. R.	16July94	Rl. Niger Co.
White, Maj. *Hon.* H. F.	G. Gds.	21July94	British S. Africa Co.
Lugard, Capt. F. J. D., *C.B., D.S.O.*	Norf. R.	28July94	Rl. Niger Co.
Pinching, Surg. Capt. H. H.	A. Med. Staff	6Sept.94	Egyptian Sanitary Dept.
Raikes, Lt. A. E. H.	Wilts R.	10Sept.94	Forces of Sultan of Zanzibar.
McMurdo, Capt. A. M., *D.S.O.*	York & Lanc. R.	22Sept.94	Egyptian Slavery Dept.
Gaine, Lt. C. H. B.	4 Hrs.	15Dec 94	Rl. Niger Co.
McCorquodale, Lt. R. H.	3 D. G.	28Feb.95	Rl. Niger Co.
White, Capt. *Hon.* R.	R. W Fus.	23Mar.95	British S. Africa Co.
Beck, 2nd Lt. H.	Worc. R.	23Mar.95	Rl. Niger Co.
Villiers, Capt. C. H.	R. H. Gds.	30Mar.95	British S. Africa Co.
Kincaid-Smith, Lt. K. J.	R. Art.	26Apr 95	British S. Africa Co.
Chapman, Maj. D. P., *p.s.c.*	Ches. R.	14June95	Egyptian Slavery Dept.
Gibbs, Lt. J. A. C.	W. Rid. R.	16 June 95	British S. Africa Co.
Festing, Lt. A. H.	R. Ir. Rif.	27 July 95	Rl. Niger Co.
Ferguson, Capt. A. F. H.	2 L. G.	11 Oct 95	2nd A.D.C. to Govr. N. S. Wales.
Harrison, Capt. E. G.	W. Rid. R.	...	Commdg. forces of Sultan of Zanzibar.

Digitized by Google

VOLUNTEER INFANTRY BRIGADES.

(Arranged alphabetically.)

ABERDEEN BRIGADE.

Head Quarters...Aden, Mintlaw, Aberdeenshire.

Commanding Brigade.....Russell, Col. F. S., *C.M.G.*, h.p.

Aide-de-Camp.....Cumberland, Lt. Col. G. B. M., ret. pay..... 22May84

Brigade Major.....Shepherd, Hon. Lt. Col. J., 3 V. B. Gord. Highrs..... 11May88

Supply and Transport Officer.....VD Fraser, A., *M.D.*, 1 V. B. Gord. Highrs..... 11June68

Brigade-Surgeon-Lieutenant-Colonel.....

1st Vol. Bn. Gord. Highrs.
2nd Vol. Bn. Gord. Highrs.
3rd Vol. Bn. Gord. Highrs.
Supply Detachment.

4th Vol. Bn. Gord. Highrs.
5th Vol. Bn. Gord. Highrs.

CHESHIRE AND LANCASHIRE BRIGADE.

Head Quarters...Cross Lane, Salford. *Place of Assembly*...Warrington, Lancashire.

Commanding Brigade.....Thackwell, Col. (*Hon. Maj. Gen.*) W. de W. R., *C.B.*, ret. pay ..... 1Dec.86 / 17Oct.88

Aide-de-Camp.....Buckton, Capt. J. D., 1 V. B. S. Lan. R..... 4Mar.91

Brigade Major.....Jocelyn, Maj. (*Hon. Lt. Col.*) R. J. O., ret pay (*Res. of Off.*..... 1Dec.86 / 1Dec.88

Supply and Transport Officer.....Wilkinson, Maj. C. E., 4 V. B. Ches. R..... 28Jan.88

Brigade-Surgeon-Lieutenant-Colonel.....Burnett, W. E. S., 4 V. B. Ches. R..... 7Nov.91

1st Vol. Bn. Lan. Fus.
2nd Vol. Bn. Lan. Fus.
3rd Vol. Bn. Lan. Fus.
3rd Vol. Bn. Ches. R.
Supply Detachment.

4th Vol. Bn. Ches. R.
5th Vol. Bn. Ches. R.
1st Vol. Bn. S. Lan. R.
2nd Vol. Bn. S. Lan. R.
Bearer Company.

CLYDE BRIGADE.

Head Quarters...142, West George Street, Glasgow.

Commanding Brigade.....VD Matheson, Col. *Sir* D., *K.C.B.*..... 9tJune80

Aide-de-Camp.....King, Maj. J. W., 4 V. B. Arg. and Suth'd. Highrs..... 7Aug.85

Brigade Major.....

Supply and Transport Officer.....VD Birrell, Qr.-Mr. (*Hon. Maj.*) J., 1 Dumb'n. V. R. C..... 3July95

Brigade-Surgeon-Lieutenant-Colonel.....VD Brodie, J. E., *M.D.*, 1 Dumb. V. R.C..... 24Apr.86

1st Vol. Bn. R. Sc. Fus.
2nd Vol. Bn. R. Sc. Fus.
1st Vol. Bn. Arg. and Suth'd. Highrs.
2nd Vol. Bn. Arg. and Suth'd. Highrs.
Supply Detachment.

3rd Vol. Bn. Arg. and Suth'd. Highrs.
5th Vol. Bn. Arg. and Suth'd. Highrs.
1st Dumbarton V. R. C.

ESSEX BRIGADE.

Head Quarters...Warley.

Commanding Brigade.....The Officer Commanding 44th Regimental District....

Aide-de-Camp.....Anderson, Lt. Col. J. G., ret. pay..... 1June62

Brigade Major.....Brown, Lt. Col. C. G., 4 V. B. Essex R..... 8July82

Supply and Transport Officer.....

1st Vol. Bn. Essex R.
2nd Vol. Bn. Essex R.
Supply Detachment.

3rd Vol. Bn. Essex R.
4th Vol. Bn. Essex R.

FORTH BRIGADE.

Head Quarters...123, George Street, Edinburgh.

Commanding Brigade.....VD Macdonald, Col. *Rt. Hon.* J. H. A., *G.B.*..... 15Sept.88

Aide-de-Camp.....Kemp, Capt. R. A., 5 V. B. R. Scots..... 28July91

Brigade Major.....VD Cranston, Hon. Lt. Col. R., Queen's Rif. Vol. Brig., R. Scots. 1Nov.80

Supply and Transport Officer.....VD Scott, Hon. Lt. Col. J. M., 5 V. B. R. Scots..... 14Mar.91

Brigade-Surgeon-Lieutenant-Colonel.....VD Watson, P. H., Queen's R. V. Brig. R. Scots..... 24July95

Queen's Rif. Vol. Brig. R. Scots.
4th Vol. Bn. R. Scots.
Supply Detachment.

5th Vol. Bn. R. Scots.
8th Vol. Bn. R. Scots.

GLASGOW BRIGADE.

Head Quarters...137, St. Vincent Street, Glasgow. *Place of Assembly*...Glasgow.

Commanding Brigade.....VC Cuninghame, Col. *Sir* W. J. M., *Bt.*..... 21June60 / 17Oct.88

Aide-de-Camp.....Crawford, Capt. E. R., 1 Lanark V. R. C..... 18Apr.91

Brigade Major.....Fowler, Hon. Lt. Col. D. G. M., 3 V.B. Arg. & Suth'd. Highrs..... 28June64

Supply and Transport Officer.....VD Young, Maj. J. D., 2 V. B. High. L. I..... 21June60 / 19Apr.91

Brigade-Surgeon-Lieutenant-Colonel.....VD Dunlop, J., *M.D.*, 3 Lanarksh. V. R. C..... 21June60 / 10May99

1st Lanark. V. R. C.
2nd Vol. Bn. Sco. Rif.
3rd Lanark. V. R. C.
4th Vol. Bn. Sco. Rif.
5th Vol. Bn. Sco. Rif.
Supply Detachment.

1st Vol. Bn. High. L. I.
2nd Vol. Bn. High. L. I.
3rd Vol. Bn. High. L. I.
9th Lanark. V. R. C.
5th Vol. Bn. High. L. I.
Bearer Company.

HARWICH BRIGADE.

Head Quarters...The Ryes, Sudbury, Suffolk.

Commanding Brigade.....VD Barnardiston, Col. N..... 1Nov.80

Aide-de-Camp.....Colvin, Maj. R. B., Suffolk Yeo. Cav..... 9Apr.92

Brigade Major.....Ward, Maj. (*Hon. Lt. Col.*) F., Res. of Off..... 7Jan.91

Supply and Transport Officer.....VD Sizer, Hon. Maj. A., 1 V. B. Suff. R..... 27Feb.86

Brigade-Surgeon-Lieutenant-Colonel.....VD Elliston, G. S., 1 V. B. Suff. R..... 7Jan.91

1st Vol. Bn. Suff. R.
2nd Vol. Bn. Suff. R.
Supply Detachment.

3rd Vol. Bn. Suff. R.
1st Vol. Bn. North'n R.
Bearer Company.

Digitized by Google

Volunteer Infantry Brigades.

HIGHLAND BRIGADE.

Head Quarters.....10, Bank Street, Inverness. *Place of Assembly* ... ... Perth.

Commanding Brigade ..... Macpherson of Cluny, Col. E. H. D., ret. pay 5Apr.90
Aide-de-Camp ..... Mackintosh, Capt. Æ. N., 2nd Bn. Cam'n Highrs. 11Oct.90
Brigade Major ..... Warrand, Capt. A. R. B., ret. pay (*Res. of Off.*) 16Oct.95
Supply and Transport Officer ..... VD Findlater, Qr.-Mr. (*Capt.*) A. K., 1 V. B. Cam'n Highrs 14Nov.91
Brigade-Surgeon-Lieutenant-Colonel ..... Grant, O., *M.B.*, 1 V. B. Cam'n. Highrs. 20Apr.91

1st Vol. Bn. Sea. Highrs.
1st Suth. V. R. C.
3rd Vol. Bn. Sea. Highrs.
Supply Detachment.

6th Vol. Bn. Gord. Highrs.
1st Vol. Bn. Cam'n. Highrs.
Bearer Company.

HOME COUNTIES BRIGADE.

Head Quarters...Mattingley Lodge, Winchfield, Hants. *Place of Assembly* ... ... Guildford.

Commanding Brigade ..... VD Brownlow Col. A. W. B., *Earl* 1May95
Aide-de-Camp ..... Ellison, Capt. O. J. 1 V.B. R. Berks. R. 7Aug.95
Brigade Major ..... Carter, Maj. (*Hon. Lt. Col.*) E. M., ret. pay (*Res. of Off.*) 15Sept.88
Supply and Transport Officer ..... Eve, Capt. H. T., 3 V. B. Bedf. R. 25Mar.91
Brigade-Surgeon-Lieutenant-Colonel ..... VD Holland, H. F., *M.D.*, 3 V. B. Bedf. R. 17Mar.94

1st Vol. Bn. Bedf. R.
2nd Vol. Bn. Bedf. R.
3rd Vol. Bn. Bedf. R.
Supply Detachment.

2nd Vol. Bn. Oxf. L. I.
1st Bucks V. R. C.
1st Vol. Bn. R. Berks. R.
Bearer Company.

EAST LONDON BRIGADE.

Head Quarters...Grenadier Guards' Orderly Room.

Commanding Brigade ..... The Officer commanding the Regt. of Grenadier Guards.
Aide-de-Camp .....
Brigade Major ..... The Regimental Adjutant, Grenadier Guards.
Supply and Transport Officer ..... VD Hepworth, Hon. Maj. J. S., 3 London V. R. C. 16Aug.90
Brigade-Surgeon-Lieutenant-Colonel ..... White, O. M., 1 Tower Hamlets, V. R. C. 14Dec.89

15th Middlesex V. R. C.
24th Middlesex V. R. C.
1st London V. R. C.
2nd London V. R. C.
Supply Detachment.

3rd London V. R. C.
1st Tower Hamlets V. R. C.
2nd Tower Hamlets V. R. C.
Bearer Company.

NORTH LONDON BRIGADE.

Head Quarters...Coldstream Guards' Orderly Room. *Place of Assembly* ... ... Caterham.

Commanding Brigade ..... The Officer commanding the Regt. of Coldstream Guards.
Aide-de-Camp .....
Brigade Major ..... The Regimental Adjutant, Coldstream Guards.
Supply and Transport Officer ..... VD Lloyd, Hon. Lt. Col. E. G. K. P., 16 Middx. V. R. C. 20Nov.89
Brigade-Surgeon-Lieutenant-Colonel ..... Thomas, G. D. P., 18 Middx. V. R. C. 14Dec.89

1st Middlesex V. R. C.
16th Middlesex V. R. C.
18th Middlesex V. R. C.
Supply Detachment.

19th Middlesex V. R. C.
21st Middlesex V. R. C.
22nd Middlesex V. R. C.

SOUTH LONDON BRIGADE.

Head Quarters...Scots Guards' Orderly Room. *Place of Assembly* ... ... Caterham.

Commanding Brigade ..... The Officer commanding the Regt. of Scots Guards .....
Aide-de-Camp .....
Brigade Major ..... The Regimental Adjutant, Scots Guards.
Supply and Transport Officer ..... VD Lucas, Hon. Lt. Col. F. A., 20 Middx. V. R. C. 2Aug.90
Brigade-Surgeon-Lieutenant-Colonel ..... VD Clark, A., 4 Middx. V. R. C. 14Dec.89

2nd Middlesex V. R. C.
4th Middlesex V. R. C. } attached.
14th Middlesex V. R. C. }
5th Middlesex V. R. C. }
9th Middlesex V. R. C. } attached.
7th Middlesex V. R. C.
Supply Detachment.

12th Middlesex V. R. C. }
25th Middlesex V. R. C. } attached.
26th Middlesex V. R. C. }
13th Middlesex V. R. C.
20th Middlesex V. R. C.

WEST LONDON BRIGADE.

Head Quarters...23, Old Jewry, E.C. *Place of Assembly* ... ... Caterham.

Commanding Brigade ..... Trotter, Maj. Gen. H. 17July94
Aide-de-Camp ..... Brown, Capt. H. W. S., 17 Middx. V. R. C. Aug.95
Brigade Major ..... VD Roche, Hon. Lt. Col. C. St. J. K., 17 Middx. V. R. C. 1May95
Supply and Transport Officer ..... Dixon, Maj. G. W., 2 V. B. Middx. R. 31May90
Brigade-Surgeon-Lieutenant-Colonel ..... VD Smith, S. P., 1 V. B. R. Fus. 14Dec.89

1st Vol. Bn. Royal Fusiliers.
2nd Vol. Bn. Royal Fusiliers.
3rd Vol. Bn. Royal Fusiliers.
Supply Detachment.

3rd Middlesex V. R. C.
2nd Vol. Bn. Middlesex R.
17th Middlesex V. R. C.

Digitized by Google

Volunteer Infantry Brigades.

MANCHESTER BRIGADE.

Head Quarters...17, Cooper Street, Manchester. *Place of Assembly* ... ... Manchester.

Commanding Brigade.....The Officer Commanding 63rd Regimental District .....

Aide-de-Camp .....Hope, Maj. A. H., ret. pay 16Jan.92

Brigade Major .....VDWaddington, Hon. Maj. H. H., 2 V. B. Manch. R. ... 19July90

Supply and Transport Officer.....Duncan, J., *M.B.*, 3 V. B. Manch. R. 7Jan.93

Brigade-Surgeon-Lieutenant-Colonel .....

1st Vol. Bn. Manch. R.
2nd Vol. Bn. Manch. R.
3rd Vol. Bn. Manch. R.
Supply Detachment.

4th Vol. Bn. Manch. R.
5th Vol. Bn. Manch. R.
6th Vol. Bn. Manch. R.
Bearer Company.

MERSEY BRIGADE.

Head Quarters...Altcar Camp, Hightown, nr. Liverpool.

Commanding Brigade.....Shinkwin, Col. R. S., Hon. Lt. Col., ret.pay 1Dec.90

Aide-de-Camp.....Blood, Maj. F. W., 1 V. B. Ches. R. 18Feb.91

Brigade Major .....Ford, Maj. C. W. R., ret. pay. (*Res. of Off.*) 7Jan.91

Supply and Transport Officer.....Formby, Maj. J., 3V. B. L'pool R..... 25Feb.91

Brigade-Surgeon-Lieutenant-Colonel .....VDWills, T. M., 4 V. B. L'pool R. 11Feb.91

1st Vol. Bn. L'pool R.
2nd Vol. Bn. L'pool R.
3rd Vol. Bn. L'pool R.
4th Vol. Bn. L'pool R.

5th Vol. Bn. L'pool R.
6th Vol. Bn. L'pool R.
1st Vol. Bn. Ches. R.

NORTH MIDLAND BRIGADE.

Head Quarters...Drill Hall, Derby. *Place of Assembly* ... ... Derby.

Commanding Brigade .....

Aide-de-Camp .....

Brigade Major .....Mayhew, Maj. (*Hon. Lt. Col.*) C. G. A., ret. pay. (*Res. of Off.*) 17Nov.88

Supply and Transport Officer.....VDNewton, Maj. (*temp.*) W., Vol. Force, Hon. Lt. Col. 9Nov.89

Brigade-Surgeon-Lieutenant-Colonel.....VDGentles, T. L., 1 V.B. Derby R. 24July93

1st Vol. Bn. Linc. R.
2nd Vol. Bn. Linc. R.
1st Vol. Bn. Derby. R.
Supply Detachment.

2nd Vol. Bn. Derby. R.
1st Notts V. R. C.
4th Vol Bn. Derby. R.
Bearer Company.

SOUTH MIDLAND BRIGADE.

Head Quarters...Warwick. *Place of Assembly* ... ... Warwick.

Commanding Brigade .....Loyd, Col. L. V., Vol. Force 10Sept.84

Aide-de-Camp .....Flower, Capt. R. F., 2 V. B. R. War. R. 21Nov 94

Brigade Major .....Papillon, Maj. (*Hon. Lt.-Col.*), D., ret. pay (*Res. of Off.*) 9Feb.89

Supply and Transport Officer .....Margetts, Capt. J. H., 2 V. B. R.War. R..... 19Dec.94

Brigade-Surgeon-Lieutenant-Colonel .....VDDukes, C., *M.D.*, 2 V. B. R. War. R. 22Mar.90

1st Vol. Bn. R. War. R.
2nd Vol. Bn. R. War. R.
1st Vol. Bn. Leic. R.
Supply Detachment.

1st Vol. Bn. Worc. R.
Bearer Company.

NORFOLK BRIGADE.

Head Quarters...East Dereham. *Place of Assembly* ... ... Thetford.

Commanding Brigade .....VDBulwer, Col. W. E. G. L. 11July88

Aide-de-Camp .....Evans-Lombe, Lieut. E. H., Norfolk Art.(E.Div.R.Art.) 19Nov.92

Brigade Major .....Keppel, Maj. (*Hon. Lt. Col.*)E. G.,ret.pay.(*Gent.at Arms*) 17Oct.88

Supply and Transport Officer .....

Brigade-Surgeon-Lieutenant-Colonel.....VDHopson, S.M., 3 V. B. Norf. R. 28Sept.89

1st Vol. Bn. Norf. R.
2nd Vol. Bn. Norf. R.
Supply Detachment.

3rd Vol. Bn. Norf. R.
4th Vol. Bn. Norf. R.
Bearer Company.

NORTHERN COUNTIES BRIGADE.

Head Quarters...Lancaster. *Place of Assembly* ... ... Lancaster.

Commanding Brigade .....Eccles, Col. (*Hon. Maj. Gen.*) C., ret. pay 11July83

Aide-de-Camp .....Wearing, Lieut. J. W., 1 V. B. R. Lanc. R. 17Mar.94

Brigade Major .....Cargill, Lt. Col. S., ret. pay..... 30July89

Supply and Transport Officer.....McConnel, Capt. F. R., 1 V. B. Bord. R. 18Dec.90

Brigade-Surgeon Lieutenant-Colonel .....VDMallett, F. B, *M.D.*, 2 V.B. N. Lan. R. 13Feb.88

1st Vol. Bn. R. Lanc. R.
1st Vol. Bn. E. Lan. R.
2nd Vol. Bn. E. Lan. R.
1st Vol. Bn. Bord. R.
Supply Detachment.

2nd Vol. Bn. Bord. R.
1st Vol. Bn. N. Lan. R.
2nd Vol. Bn. N. Lan. R.
Bearer Company.

PLYMOUTH BRIGADE.

Head Quarters...Ivybridge, South Devon.

Commanding Brigade .....Heriot, Col. Commt. (*Hon. Maj. Gen.*) M. A. H. J., ret. pay 18Feb.88

Aide de-Camp .....Nicholetts, Capt. E. C., 3 V. B. Devon R. 8July93

Brigade Major.....Eden, Maj. F. M., ret. pay 28Sept.89

Supply and Transport Officer .....VDBearne, Maj. L. E., 5 V. B. Devon R. 6May91

Brigade Surgeon-Lieutenant-Colonel .....Thompson, D., 2 V. B. D. of Corn. L. I..... 27Aug.90

1st Vol. Bn. Devon. R.
2nd Vol. Bn. Devon. R.
3rd Vol. Bn. Devon. R.
4th Vol. Bn. Devon R.
Supply Detachment.

5th Vol. Bn. Devon. R.
1st Vol. Bn. D. of Corn. L. I.
2nd Vol. Bn. D of Corn. L. I.
Bearer Company.

Digitized by Google

Volunteer Infantry Brigades.

PORTSMOUTH BRIGADE.

Head Quarters...Netley Castle, Netley Abbey, Hampshire.

Commanding Brigade	Crichton, Col. *Hon.* H. G. L., Hon. Lt. Col. ret. pay. (*Res. of Off.*)	29May95
Aide-de-Camp	Le Roy-Lewis, Maj. H., Hamps. Yeo.	12June95
Brigade Major	VD Satterthwaite, Lt.-Col. E., 2 V. B. R. W. Kent R.	3Oct.94
Supply and Transport Officer	Curtis, Capt. G E., 3 V. B. Hamps. R.	10May90
Brigade-Surgeon-Lieutenant-Colonel	VD Smith, H. R., 3 V. B. Hamps. R.	17Aug.89

1st Vol. Bn. Hamps. R.
2nd Vol. Bn. Hamps. R.
3rd Vol. Bn. Hamps. R.
Supply Detachment.

4th Vol. Bn. Hamps. R.
5th Vol. Bn. Hamps. R.
Bearer Company.

SCOTTISH BORDER BRIGADE.

Head Quarters...Hawick. *Place of Assembly* ... ... Hawick.

Commanding Brigade	VD Minto, Col. G. J., *Earl of*	11July88
Aide-de-Camp	Hepburne-Scott, Lieut. *Hon.* W. G., 1st Roxb. and Selk. V. R. C.	28May89
Brigade Major	Graham, Lt. Col. F., ret. pay	12Apr.93
Supply and Transport Officer	Haddon, Capt. A., 1 Roxb. & Selk. V. R. C.	18July91
Brigade Surgeon Lieutenant Colonel	Turnbull, G. H., *M.D.*, 1 Roxb. & Selk. V. R. C.	19May94

6th Vol. Bn. R. Scots.
7th Vol. Bn. R. Scots.
Gal. Rif. V. C.
Supply Detachment.

1st Roxb. and Selk. V. R. C.
2nd Vol Bn. K. O. Sco. Bord.
3rd Vol. Bn. K. O. Sco. Bord.
Bearer Company.

SEVERN BRIGADE.

Head Quarters...?, Penlee, Stoke, Devonport.

Commanding Brigade	Patton, Col. H. B.	29May89
Aide-de-Camp	Aberdare, Hon. Maj. H. C., *Lord*, 3 V. B. Welsh R.	19Apr.90
Brigade Major	Miers, Maj. (*Hon. Lt.-Col.*) C. H., Res. of. Off.	3Mar.84 9May88
Supply and Transport Officer	VD Poole, W. J. R., Capt. (*temp.*) Vol. Force	19Mar.90
Brigade Surgeon Lieutenant Colonel	Kemmis, H. M., 2 V. B. Som. L. I.	27June94

2nd Vol. Bn. Som. L. I.
3rd Vol. Bn. Som. L. I.
2nd Vol. Bn. S. Wales Bord.
Supply Detachment.

1st Vol. Bn. Glouc. R.
3rd Vol. Bn. Welsh R.
Bearer Company.

SOUTH-EASTERN BRIGADE.

Head Quarters...Rossmore Lodge, West Brighton.

Commanding Brigade		
Aide-de-Camp		
Brigade Major	Burr. Hon. Lt. Col C. E. G., *late* 4 Bn. Lan. Fus.	9Dec.93
Supply and Transport Officer	Woolley, Capt. A. C., 1 V. B. R. Suss. R.	16Jan.95
Brigade-Surgeon-Lieutenant-Colonel	VD Lewis, C. F., 2 V. B. R. Suss. R.	7Jan.91

1st Vol. Bn. E. Kent R.
2nd Vol. Bn. E. Kent R.
1st Vol. Bn. R. Suss. R.
Supply Detachment.

2nd Vol. Bn. R. Suss. R.
1st Cinque Ports V. R. C.
1st Vol. Bn. R. W. Kent R.
Bearer Company.

STAFFORDSHIRE BRIGADE.

Head Quarters...Wolverhampton. *Place of Assembly* ... ... Wolverhampton.

Commanding Brigade	Bridgeman, Col. *Hon.* F. C., ret. pay.	27Aug.92
Aide-de-Camp	Collis, Capt. C. H., 1 V. B. S. Staff. R.	5Oct.92
Brigade Major	VD Wilkinson, Hon. Lt. Col. J. H., 1 V. B. S. Staff. R.	24Feb.94
Supply and Transport Officer	Graham, Maj. C. W., 3 V. B., S. Staff. R.	7Jan.91
Brigade-Surgeon-Lieutenant-Colonel	VD Morgan, H. M., 2 V. B. N. Staff. R.	17Oct.91

1st Vol. Bn. S. Staff. R.
2nd Vol. Bn. S. Staff. R.
3rd Vol. Bn. S. Staff. R.
Supply Detachment.

1st Vol. Bn. N. Staff. R.
2nd Vol. Bn. N. Staff. R.
Bearer Company.

SURREY BRIGADE.

Head Quarters...18, York Mansions, Barkston Gardens, S.W. *Place of Assembly* ... ... Caterham.

Commanding Brigade	Belhaven and Stenton, Col. A. C., *Lord*, ret. pay. *late* R. Eng., *p.s.c.* (*Res. of Off.*)	11July88
Aide-de-Camp	Barrett, Maj. E., 2 V. B. R. W. Surr. R.	15Sept.88
Brigade Major	Scott, Capt. (*Hon. Maj.*) W. A., 3 Bn. R. Highrs. (*Res. of Off.*)	6Jan.94
Supply and Transport Officer	Pott, Capt. (*Hon. Maj.*) W. H., 2 V. B. E. Surr. R.	23Mar.92
Brigade-Surgeon-Lieutenant-Colonel	Pocklington, E., 2 V. B. E. Surr. R.	9Jan.93

1st Vol. Bn. R. W. Surr. R.
2nd Vol. Bn. R. W. Surr. R.
3rd Vol. Bn. R. W. Surr. R.
4th Vol. Bn. R. W. Surr. R.
Supply Detachment.

1st Surrey V. R. C.
2nd Vol. Bn. E. Surr. R.
3rd Vol. Bn. E. Surr. R.
4th Vol. Bn. E. Surr. R.
Bearer Company.

TAY BRIGADE.

Head Quarters...Queen's Barracks, Perth.

Commanding Brigade	The Officer commanding 42nd Regimental District	
Aide-de-Camp		
Brigade Major	Doncaster, Lt. Col. J. B., ret. pay. (*Res. of Off.*)	10Aug.89
Supply and Transport Officer	VD Hill, Maj. H., 1 V. B. R. Highrs.	3Oct.91
Brigade-Surgeon-Lieutenant-Colonel	VD Anderson, J. K., *M.D.*, 2 V. B. R. Highrs.	12June95

1st Vol. Bn. R. Highrs.
2nd Vol. Bn. R. Highrs.
3rd Vol. Bn. R. Highrs.
4th Vol. Bn. R. Highrs.
Supply Detachment.

5th Vol. Bn. R. Highrs.
6th Vol. Bn. R. Highrs.
4th Vol. Bn. Arg. and Suth'd. Highrs.
7th Vol. Bn. Arg. and Suth'd. Highrs.
Bearer Company.

Digitized by Google

Volunteer Infantry Brigades.

TYNE AND TEES BRIGADE.

Head Quarters...Blackwell Hall, Darlington.

Commanding Brigade.....VD Havelock-Allan, Maj. Gen. (*Hon. Lt. Gen.*) *Sir* H. M., *Bt.*, *K.C.B.* (*Res. of Off.*) 17Oct.88

Aide-de-Camp.....

Brigade Major.....Darwin, Lt. Col. C. W., h.p..... 9May94

Brigade-Surgeon-Lieutenant-Colonel.....VD Mitchell, J., 2 V. B. Durh. L. I..... 2July90

1st Vol. Bn. North'd Fus.
2nd Vol. Bn. North'd Fus.
3rd Vol. Bn. North'd Fus.
1st Vol. Bn. Durh. L. I.

2nd Vol. Bn. Durh. L. I.
3rd Vol. Bn. Durh. L. I.
4th Vol. Bn. Durh. L. I.
5th Vol. Bn. Durh. L. I.

SOUTH WALES BRIGADE.

Head Quarters...The Barracks, Brecon. *Place of Assembly*... ... Newport, Mon.

Commanding Brigade.....VD Vivian, Col. A. P., *C.B.*..... 3Oct.85

Aide-de-Camp.....

Brigade Major.....Wade-Dalton, Lt. Col. F. L., ret. pay (*Res. of Off.*) ... 1Dec.90 / 6Oct.88

Supply and Transport Officer.....

Brigade-Surgeon-Lieutenant-Colonel.....Mulligan, J. W 3 V. B. S. Wales Bord..... 13June91 / 26July90

1st Vol. Bn. S. Wales Bord.
3rd Vol. Bn. S. Wales Bord.
4th Vol. Bn. S. Wales Bord.
Supply Detachment.

2nd Vol. Bn. Welsh R.
3rd Glam. V. R. C.
Bearer Company.

WELSH BORDER BRIGADE.

Head Quarters...12, High Street, Shrewsbury. *Place of Assembly*... ... Shrewsbury.

Commanding Brigade.....Carey, Col. E. A., h.p..... 25Nov.86

Aide-de-Camp.....

Brigade Major.....Daintry, Lt. Col. G. C., ret. pay. (*Res. of Off.*) 18July89

Supply and Transport Officer.....Piper, Qr. Mr. E. J., 1 V. B. Shrops. L. I. 1Aug.94

Brigade-Surgeon-Lieutenant-Colonel.....VD Giles, P. B., 1 Herefordsh. V. R. C. 2Nov.89

2nd Vol. Bn. Ches. R.
1st Vol. Bn. R. W. Fus.
2nd Vol. Bn. R. W. Fus.

1st Vol. Bn. Shrops. L. I.
2nd Vol. Bn. Shrops. L. I.
1st Heref. V. R. C.
Bearer Company.

WESTERN COUNTIES BRIGADE.

Head Quarters...Hd. Qrs. of 1 Vol. Bn. Som. L. I., Bath. *Place of Assembly* ... ... Bath.

Commanding Brigade.....Boyle, Col. G. E., ret. pay, *p.s.c.*..... 19June95

Aide-de-Camp.....Astley, Capt. D. G. L'E., N. Som. Yeo. Cav..... 7Aug.95

Brigade Major.....Shephard, Maj. C. S., *D.S.O.*, ret. pay (*Res. of Off.*) 1Jan.95

Supply and Transport Officer.....Cleave, Capt. (*Hon. Maj.*) B. C., R. 1st Devon Yeo. Cav. 17May90

Brigade-Surgeon-Lieutenant-Colonel.....VD Lee, F. F., *M.B.*, 1 Wilts V. R. C. 18Feb.91

1st Vol. Bn. Som. L. I.
2nd Vol. Bn. Glouc. R.
2nd Vol. Bn. Worc. R.
Supply Detachment.

1st Wilts. V. R. C.
2nd Vol. Bn. Wilts. R.
Bearer Company

EAST YORKSHIRE BRIGADE.

Head Quarters...Welham, Malton. *Place of Assembly* ... ... Doncaster.

Commanding Brigade.....Legard, Col. J. D., *p.s.c.* (*Res. of Off.*) 10Sept.92

Aide-de-Camp.....Gunter, Capt. R. B. N., 3 Bn. York. R. 16May95

Brigade Major.....Daniel, Lt. Col. W. H., ret. pay, *p.s.c.* (*Res. of Off.*) 9Mar.89

Supply and Transport Officer.....Maddison, Capt (*Hon. Maj.*) T. R., 1 V. B. York. L. I. 16May94

Brigade-Surgeon-Lieutenant-Colonel.....VD Blackburne, J., 2 V. B. York & Lanc. R. 4May92

1st Vol. Bn. E. York. R.
1st Vol. Bn. York. R.
2nd Vol. Bn. York. R.
Supply Detachment.

1st Vol. Bn. York. L. I.
1st Vol. Bn. York and Lanc. R.
2nd Vol. Bn. York and Lanc. R.
Bearer Company.

WEST YORKSHIRE BRIGADE.

Head Quarters...Cliffe Hall, Darlington. *Place of Assembly* ... ... Leeds.

Commanding Brigade.....Wilson, Col. J. G. 9Mar.89

Aide-de-Camp.....Wharton, Maj. W. H. A., 1 V. B. York R. 15Feb.90

Brigade Major.....Armytage, Maj. (*Hon. Lt. Col.*) A. H. ret. pay (*Res. of Off.*) 22May89

Supply and Transport Officer.....Sichel, Capt. H. D., 3 V.B. W. Rid. R. 24Dec.92

Brigade-Surgeon-Lieutenant-Colonel.....VD Loe, J. S., 3 V. B. W. York R. 20Mar.90

1st Vol. Bn. W. York. R.
2nd Vol. Bn. W. York. R.
3rd Vol. Bn. W. York. R.
Supply Detachment.

1st Vol. Bn. W. Rid. R.
2nd Vol. Bn. W. Rid. R.
3rd Vol. Bn. W. Rid. R.
Bearer Company.

Digitized by Google

Establishments, &c.

EDUCATIONAL ESTABLISHMENTS.

SCHOOL OF GUNNERY.

(Shoeburyness.)

Commandant & Superintendent	Stewart, Col. R. MacG., *C.B., A.D.C.*	9Mar.94
Chief Instructors	Bainsford-Hannay, Lt. Col. R. W. (*Woolwich*)	23Mar.94
	Marshall, Bt. Col. G. H.	20Sept.93
	Saunders, Bt. Col. A. A. (*Commdt., Golden Hill*)	4Jan.94
	Bally, Lt. Col. J. F.	23Dec.93
	Bingham, Lt. Col. E. G. H. (*Commdt. Devonport*)	23Mar.94
Brigade Major	Inglefield, Maj. N. B., R. Art., *p.s.c.*	1Jan.94
Staff Captains	Inglis, Capt. H. A., R. Art. (*Golden Hill*)	1Nov.91
	Gray, Capt. P. E., R. Art. (*Devonport*)	1Apr.92
Instructors in Gunnery	Walker, Lt. Col. E. H. (*Aldershot*)	12May93 to 1Oct.93
	Shewell, Capt. H. W. M., R. Art. (*Woolwich*)	1June91
	Alexander, Capt. G. D'A., R. Art. (*Devonport*)	1Apr 92
	Nicolls, Capt. E. G., R. Art.	26May92
	Headlam, Capt. J. E. W., R. Art.	1July92
	Johnston, Capt J. T., R. Art. (*Woolwich*)	5July92
	Butcher, Maj. H. T., R. Art.	26Jan.93
	Jeudwine, Capt. H. S., R. Art.	21Mar.94
	Lowe, Capt. F. M., R. Art. (*Golden Hill*)	9May94
	Wynne, Capt. J. G. E., R. Art. (*Woolwich*)	1Apr.95
	Kelly, Maj. R. M. B. F., R. Art. (*Sheerness*)	10Apr 95
	Paterson, Maj. E. H., R. Art.	17Apr.95
Assist. Superintendent of Experiments	Kimslie, Maj. F. B., R. Art.	12Mar.91
2nd Assist. Supt. of Experiments	Tyacke, Capt. G., R. Art.	1Feb.92
3rd Assist. Supt. of Experiments	Hutchinson, Lt. F. P. R. Art.	28Sept.94
Adjutant	Mullins, Capt. A. J., R. Art.	20Oct.91
Quarter Master	Stevens, T., R. Art. *hon. lt.*	8Jan 95

ARTILLERY COLLEGE.

(Woolwich.)

Director	Trench, Col. C.	19July90
Assistant Director	Watson, Lt. Col. R. S., *p.s.c.*	1Jan.94 to 3May92
Instructors in Artillery	Baker, Lt. Col. E. M.	13Oct.92 to 1May86
	Townshend, Maj. G. R., R. Art., *p.s.c.*	1Apr.92
	MacMahon, Maj. P. A., R. Art., *p.s.c.*	14Apr.91
Govt. Instructor Royal Gun Factories	Martel, Capt. C. P., R. Art.	21June85
Capt. Instructor Royal Carriage Dept.	Elwes, Maj. E. V., R. Art.	3Feb.89
Capt. Instructor Royal Laboratory	Ormiston, Capt. J. W., R. Art.	22Apr.91
Prof. of Applied Mathematics	Greenhill, A. G., *Esq., M.A.*	1Apr.76
Lecturer on Metallurgy	Bauerman, H., *Esq., F.G.S.*	11July80
Lecturer on Armour Plates	Browne, Capt. C. O., *late* R. Art.	28Sept.80
Lecturer on Chemistry & Physics	Hodgkinson, W. R. E., *Esq., Ph. D.*	
Lecturer on Practical Mechanics	Jones, H. W., *Esq.*	10July74
Veterinary Lecturer	Whitfield, Vety. Maj. G. D.	19Feb.85

Officers attending Senior Class.

Thorp, Capt. J. C., R. Art.	Pease, Capt. L. T., R. Mar. Art.	Baisbridge, Capt. P. A., R. Art.
Lloyd, Capt. M. B., R. Art.	Wallace, Capt. W. B., Suff. R.	Pratt, Capt. H. A., R. Art.
Foster, Capt. P., R. Art.		Davies, Lieut E. W., R. Art.
Bellairs, Lieut. N. E. B., R. Art.	Tisdall, Capt. A. L., R. Art.	Kenyon, Lieut L. R., R. Art.
	Cooper, Capt. E. S., R. Art.	Smith, Lieut. W. R. U., R. Art.
		Barton, Capt. A. T., R. Mar. Art.

SCHOOL OF MILITARY ENGINEERING.

(Chatham.)

Commandant	Ardagh, Col. *Sir* J. C., *K.C.I.E., C.B., p.s.c.*	16Apr.95
Assistant Commandant	Morris, Lt. Col. W. G., *C.M.G.*, R. Eng., *p.s.c.*	2July95
Brigade Major and Secretary	Heath, Maj. C. C. R. Eng., *p.s.c.*	12July94
Instructor in Estimating & Construction	Scott-Moncrieff, Maj. G. K., R. Eng.	1Nov.93
Assist. Instr. in Estimating & Construction	Paul, Capt. E. M., R. Eng.	24July93
	Lang, Capt J. I., R. Eng.	1Oct 94
Instructor in Surveying	Sherrard, Maj. C. W., R. Eng.	21June93
Assistant Instructors in Surveying	Enthoven, Capt. C. H., R. Eng.	7Sept.93
	Watherston, Lt. A. E. G., R. Eng.	1July94
Instructor in Fortification	Main, Maj. T. R., R. Eng.	13Aug.91
Assist. Instructors in Fortification	Young, Capt. J. K., R. Eng.	1Mar.91
	Blair, Lt. E. McL., R. Eng.	9Mar.92
Asst. Instructor for Charge of Workshops	Gaynor, Capt. H. F., R Eng.	10June93
Instructor in Electricity	Bagnold, Maj. A. H., R. Eng.	30Jan.91
Assistant Instructor in Electricity	Dumaresq, Lt. A. H., R. Eng.	26Feb.94
Assist. Instructor in Chemistry, Photography, &c.	Hills, Capt. E. H., R. Eng.	1Aug.93
Instructor in Tactics	Sim, Maj. G. H., R. Eng.	28June93
Adjutant	ouckland, Capt. R. U. H., R. Eng.	10Oct.95
Quarter Master	Walker, C., R. Eng., *hon. m.*	1Apr.94

Digitized by Google

Establishments, &c.

SCHOOL OF MUSKETRY, HYTHE.

Commandant	Paton, Col. G., *C.M.G.*		17July94
Dep. Assist. Adj. Gen.	Bagnall, Capt. T. N., E. York R.		21May96
Chief Instructor	Wiehe, Lt. Col. F. G. A.		26July94
Captain Instructors	Mayne, Capt. J. G.; R. Innis. *Fus.*		1Aug.91
	Withington, Capt. G. E. W., S. Lan R.		17Dec.94
Lieut. Instructors	Hill, Lt. H. C. de la M., E. Kent R.		4Feb.92
	Smithett, Capt. H. C. E., York & Lanc. R.		18Feb.95
Quarter Master and Acting Adjutant	Bourne, F., *hon. lt.*		1May93 / 31May90
Surgeon	Rose. H. J.	Brig. Surg. ret. pay (*hon. Dep. Surg. Gen.*)	17Aug.90

GYMNASIA.

Inspector of Gymnasia	Fox, Bt. Col. G. M.	*Aldershot*	12Feb.90
Assist. Inspector of Gymnasia	Edgeworth-Johnstone, Capt. W., R. Ir. R.	*Aldershot*	1Aug.95

SUPERINTENDENTS OF GYMNASIA.

Trevor, Capt. H. B. C., W. York. R.	5Apr.94	*North-Eastern and North-Western Districts*	Manchester (*Head Quarters*). Sheffield. Preston.
Broadley, Lt. T. S. C. W., R. Scots	10Apr.95	*Eastern District*	Colchester (*Head Quarters*). Warley.
Sweetman, Lt. M. J. J., Worc. R.	16Sept.93	*Western District*	Devonport (*Head Quarters*). Pembroke Dock.
Harris, Lt. G. N. A., R. Mar.	19Aug 95. 12Apr.96.	*Southern District*	Portsmouth (*Head Quarters*). Gosport. Parkhurst. Portland. Winchester.
Logan, Lt. H. S., Leic. R.	26Aug.95	*Thames District*	Chatham (*Head Quarters*). Maidstone.
Greatrex, Maj. F. W., 1 Dns.	26Aug.95	*South-Eastern District*	Canterbury (*Head Quarters*). Dover. Shorncliffe.
Dering, Lt. H. E., S. Gds.	15Apr.96	*Home District*	Chelsea Barracks (*Head Quarters*). Caterham. Windsor.
Lindner, Capt. A. J., N. Staff. R.	12Jan.95	*Woolwich District*	Woolwich Garrison (*Head Quarters*) Royal Military Academy.
Caldecott, Capt. G., R. War. R.	16Sept.94	*Scottish District*	Glasgow.
Moore, Lt. C., R. Berks. R.	29Aug 94	*Curragh*	Curragh Camp (*Head Quarters*). Athlone. Mullingar.
Hulton, Capt. F. C. L., 1 D. G.	1May 94	*Dublin District*	Dublin (*Head Quarters*). Belfast. Newry.
Swettenham, Lt. G. K., R. Ir. Fus.	10Nov.93	*Cork District*	Cork (*Head Quarters*). Buttevant. Fermoy. Limerick. Templemore. Tipperary.
Maynard, Lt. C. C. M., Devon R.	26Oct.94	*Malta*	Valletta (*Head Quarters*). Cottonera.
Sanders, Capt. R. M., Worc. R.	20Feb.94	*Gibraltar*	Gibraltar.

SCHOOL OF SIGNALLING.

Inspector of Signalling	Kennedy, Lt. Col. C., *p.s.c.*	*Aldershot*	1Jan.94
Assist. Inspector of Signalling	Rhodes, Maj. E., *D.S.O.* R. Berks. R.	*Aldershot*	1Jan.96

SCHOOL OF BALLOONING.

Instructor in Ballooning	Templer, Hon. Lt. Col. J. L. B., 7 Bn. K. R. Rif. C. (*Lt. Col. Res. of Off.*) (*Aldershot*)	1Apr 97

SCHOOLS OF SUBMARINE MINING.

Chief Instructors	Carr, Maj. G. A., R. Eng.	*S. M. Eng. Chatham*	16May92
	Boyd, Capt. M. A., R. Eng.	*Plymouth*	16May92
	Lumbleton, Capt. H. N., R. Eng.	*Portsmouth*	16Aug.96
Assist. Instructors	Seaman, Lt. E. C., R. Eng.	*S. M. Eng. Chatham*	16May92 / 1Apr.90
	Roberts, Capt. H. B., R. Eng.	*S. M. Eng. Chatham*	16May92 / 1Apr.91
	Brown, Capt. W. B., R. Eng.	*Portsmouth*	18June92
	Lloyd, Capt. F. L., R. Eng.	*Plymouth*	25May95

Digitized by Google

ROYAL MILITARY COLLEGE AT SANDHURST.

(Postal address, Camberley. Telegraph address, Yorktown, Farnborough.)

[S.E. Railway Station .....Blackwater. | S. W. Railway Station.....Camberley.]

President.....The Commander-in-Chief.

Governor and Commandant } East, Maj. Gen. C. J., *C.B., p.s.c* 19Dec.93

Assist. Commandant and Secretary } Wynyard, Lt. Col. E. { 17Nov.90 / 1Jan.90

Quarter Master Bunting, T. K. (*Acting Ordnance Store Officer*) { 1Apr.91 / 1Apr.84

hon. capt. 1Apr.94

Riding Master..Elliott, H. E. ..... { 30May95 / 30Sept.74

hon. m. 30May95

Surgeon .....Clarke, A. F. S., *M.D.*, Surg. Lt. Col. ret. pay (*hon. Brig. Surg.*) 18Sept.83

Assist. Surg. Gillespie, Surg. Maj. (*Hon. Brig. Surg.*) F., *M.D.*, ret. pay..... 1Aug.95

Chaplain.....Townend, *Rev.* A. J., *B.A.*, Chapl. to the Forces (1st Class) 15Sept.84

Military Professors and Instructors.

Prof. of Fortification ... } Chippindall, Maj. W. H., R. Eng. 1Oct.92

Instructors in Fortification.
- Cooper-Key, Capt. A. Mc.N. C., R. Art. 23May89
- Gatliff, Maj. A. F., R. Mar., *p.s.c.*.16Aug.90
- Wynyard, Capt. E. G., *D.S.O.*, Welsh R. 22Aug.90
- Inglefield, Maj. F. S., E. York R., *p.s.c.* 18Sept.92
- Bolton, Capt. W. N., Wilts R. 18Sept.92
- Mockler-Ferryman, Maj. A. F., Oxf. L. I. 17Dec.92

Professor of Military Topography. } Lewes, Lt. Col. G. A..... 18Sept.92

Instructors in Military Topography.
- Jopp, Lt. Col. S. J. M. { 22Apr.93 / 4Oct.88
- Kanney-Herbert, Capt. A. H. C., North'n R 16Apr.90
- Armstrong, Capt. R., Ches. R. 9Oct.90
- Young, Maj. J. R., E. York R. 3Oct.91
- Lester, Capt. C. M., W. York R., *p.s.c.* 18Sept.92
- Van Straubenzee, Capt. B. W. S., S. Wales Bord. 18Sept.93
- Lescelles, Capt. W. E., Rif. Brig., *p.s.c.* 19Feb.95
- Ward, Capt. T. R. R., W. York. R. 11May95

Professor of Tactics, Military Administration and Law ... Fergusson, Lt. Col. J. A., *p.s.c.* 18Sept.92

Instructors in Tactics, Military Administration and Law.
- Cavenagh, Maj. W. O., Bedf. R., *p.s.c.* 1Feb.89
- Morrison, Capt. C. G., 5 D. G., *p.s.c.* 1Jan.91
- Wildman-Lushington, Capt. P., K.O. Sco. Bord., *p.s.c.* 13Feb.93
- James, Capt. B. R., E. Surr. R., *p.s.c.* 18Sept.93
- Rawlinson, Capt. W. C. W., Linc. R 18Sept.94
- Kigrell, Capt. L. E. R, War. R. 18Sept.95

STAFF COLLEGE.

(Postal and Telegraph Address, Camberley.)

Commandant ...Hildyard, Col. H. J. T., *p.s.c*..... 12Aug.93

Staff Duties & Military Administration } Simpson, Maj. (*temp. Lt. Col.*) C. R., Linc. R., *p.s.c.* 12Sept.94

French .....Deshumbert, Monsieur M. 1July89

German .....Sommer, *Dr.* H. O. 18Sept.94

Professors.

Military Art & History ... } Henderson, Bt. Maj. (*temp. Lt. Col.*) G. F. R., York & Lanc. R. { 17Dec.92 / 1Jan.90

Fortification & Artil. ... } Walker, Maj. (*temp. Lt. Col.*) H. C. O., R. Art., *p.s.c.* ..... { 1Aug.90

Military Topography. } Beatson, Maj. (*temp. Lt. Col.*) F. C., Wilts. R., *p.s.c.* { 13Sept.92 / 1Apr.89

Honorary Professor.

Military Law { O'Dowd, J. C., *Esq., C.B.* (*Dep. Judge Adv. Gen*) .....

Instructor.

Military Topography. } Talbot, Maj. J. S., Shrops. L. I. { 16Dec.92 / 18Sept.86

Students in the Staff College.

Keith-Falconer, Capt. C.E., North'd. Fus.
Henderson, Capt. D., Arg. and Suth'd Highs.
Peach, Capt. E., Ind. S. C.
Fasson, Capt. D. J. M., R. Art.
Vallancey, Capt. H. d'E., Arg. and Suth'd Highs.
Marter, Lieut. W. M., 1 D. G.
Dowding, Lieut. H. H. H., Essex R.
Ducrôt, Capt. L. H., R. Art.
Williams, Capt. G. D. B., R. Berks. R.
Chichester, Capt. A. A., Dorset R.
Coffin, Lieut. C., R. Eng.
Massy, Maj. W. G., R. Art.
Kirkpatrick, Capt. R. T., Leins. R.
Ludlow, Capt. R. R. O., A. S. C.
Dunlop, Capt. A. S., R. Art.
Gwatkin, Capt. W. G., Manch. R.
Evans, Maj. H. J., L'pool. R.
Bird, Capt. S., R. Fus.
Taylor, Capt. E. T., Ches. R.
Maunsell, Capt. F. R., R. Art. (*specially selected*).
Hickman, Capt. H. O. D., R. Innis. Fus. (*specially selected*).
Alderson, Capt. E. A. H., R. W. Kent R. (*specially selected*).
Fortescue, Maj. F. A., K. R. Rif. C. (*specially selected*).
Adye, Maj. W., R. Ir. Rif. (*specially selected*).
Ducat, Capt. C. M., Ind. S. C. (*specially selected*).
Philipps, Capt. I., Ind. S. C. (*specially selected*).

Graham, Capt. H. W. G., *D.S.O.*, 8 Lrs.
Perceval, Capt. E. M., R. Art.
Thompson, Capt. W. A. M., R. Art.
Tennant, Capt. H. L., R. Art.
Ewbank, Capt. W., R. Eng.
Kirkpatrick, Capt. G. M., R. Eng.
Friederichs, Lieut. D. A., R. Eng.
Earle, Lieut. S., C. Gds.
Vertue, Capt. N. H., E. Kent R.
Barter, Maj. B. St. J., Linc. R.
De Gruyther, Capt. C. m., Suff. R.
Knox, Capt. J. S., L. York. R.
Sladen, Capt. J. R. F., E. York. R.
Walker, Lieut. R. S., Sco. Rif.
Sloman, Capt. H. S., E. Surr. Rif.
Skinner, Capt. F. St. D., R. Suss. R.
Pridge, Capt. W. C., S. Staff. R.
Jennings-Bramly Capt. H., R. Highrs.
Barthorp, Capt. A. H., North'n R.
Hamilton, Capt. L. A. H., York. L. I.
Spearman, Capt. C. E., R. Muns. Fus.
MacBean, Lieut. J. A. E., R. Dub. Fus.
Strachey, Capt R. J., Rif. Brig.
Carter, Capt. E. E., A. S. Corps.
Young, Capt. F. de B., Ind. S. C.
Clsy, Capt. C. H., Ind. S. C.
Tod, Capt. J. K., Ind. S. C.
Lawrence, Capt. Hon. H. A., 17 Lrs. (*specially selected*).
Du Cane, Capt. H. J., R. Art. (*specially selected*).
Maude, Capt. F. S., C. Gds. (*specially selected*).
Wise, Capt. H. E, Derby R (*specially selected*).

Digitized by Google

Establishments, &c.

ROYAL MILITARY ACADEMY AT WOOLWICH.

President.....The Commander-in-Chief
Governor and Commandant.....Hewett, Lt. Gen. E. O., *C.M.G.*, R. Eng. 15Apr.96
Assistant Commandant and Secretary.....Yorke, Lt. Col. F. A., R. Art 20Feb.91
Lieutenants of a Company of Gentlemen Cadets.....Perkins, Lieut. A. E. J., R. Art. 17Oct.93
Coningham, Lieut. H., R. Art. 5Apr.95
Roberts, Lt. H. B., R. Art. 26Feb.94
Adjutant and Quarter Master.....Handley, Capt. A., R. Art. 15Feb.90
Surgeon.....Gasteen, Surg. Lt. Col. W. C., *M.B.*, ret. pay. ... ...

Professor of Mathematics and Mechanics.....Hart, H., *Esq.*, *M.A.* 14Mar.91 / 14Mar.84
Instructors of Mathematics.....Tylecote, E. F. S., *Esq.*, *M.A.* 19Mar.93 / 19Mar.73
Foord-Kelcey, W., *Esq.*, *B.A.* 27Apr.93 / 27Apr.86
Brooksmith, E. J., *Esq.*, *B.A.*, *L.L.M.* 1Mar.89
Jackson, C. S., *Esq.*, *B.A.* 17Mar.91
Professor of Fortification and Geometrical Drawing.....Conner, Maj. W. D., R. Eng. 25July93
Instructors of Fortification and Geometrical Drawing.....Edmonds, Capt. J. E., R. Eng. 1Mar.90
Grant, Capt. A., R. Eng. 1Apr.92
Stafford, Capt. H. L. C. H., R. Eng. 20Aug.92
Brownrigg, Capt. H. J. W., R. Eng. 15Aug.93
Professor of Artillery.....Curteis, Maj. F. A., R. Art. 15Sept.93 / 29Feb.88
Instructors of Artillery.....Crampton, Capt. F. H., R. Art. 15Sept.93
Von Donop, Capt. S. B., R. Art. 1Mar.95
Sankey, Capt. C. C., R. Art. 16Sept.95

Professor of Military Topography.....Fawkes, Lt. Col. L. G., *p.s.c.* 16Apr.95
Instructors of Military Topography.....Bunbury, Capt. W. St. P., R. Art. 26Sept.90
Crawford, Capt. A., R. Art., *p.s.c.* 16Jan.91
Denne, Capt. A. B., R. Art. 5Dec.92
Sill, Maj. J. W., R. Eng. 26Sept.94
Professor of Tactics.....Buchanan-Dunlop, Lt. Col. H. D., *p.s.c.* 9Dec.93 / 24Sept.89
Instructors in Electricity.....Brett, Capt. W. P., R. Eng. 1Apr.94
Maunsell, Capt. M. C., R. Art. 1Apr.94
Professor of French...Barrère, *Monsieur A.* 28Sept.70
Professor of German...Weiss, A., *Esq.*, *Ph.D.*, *M.A.* 29Nov.94
Professor of Landscape Drawing.....Belgrave, Hon. Lt. Col. D. T. C., Maj. ret. pay. 18Nov.90
Instructor of Landscape Drawing.....Jameson, J. B., *Esq.* 1Nov.88
Professor of Chemistry and Physics.....Hodgkinson, W. R. E., *Esq.*, *Ph.D.* 28Mar.83

ARMY MEDICAL SCHOOL AT NETLEY.

Senate.

Mackinnon, Surg. Maj. Gen. *Sir* W. A., *K.C.B.*, *Q.H.S.*, *Director General Army Medical Department*, *President*
Hooper, Brig. Surg. Lt. Col. (*temp. Surg. Maj. Gen.*) W. B., ret. Ind. Med. Service, *President of Medical Board, India Office.*
The Professors of the Army Medical School
The Principal Medical Officer at Netley (*ex officio*)

Professors.

Clinical and Military Surgery.....Stevenson, Brig. Surg. Lt. Col. W. F., *M.B.* 10Aug.92
Clinical and Military Medicine.....Cayley, Dep. Surg. Gen. H., Ben. Med. Service (ret.) 4June89
Military Hygiene.....Notter, Brig. Surg. Lt. Col. J. L., *M.D.* 6Oct.93 / 6Oct.88
Pathology.....Wright, A. E., *Esq.*, *M.D* 18Sept.93

Assistant Professors.

Clinical and Military Surgery.....Whitehead, Surg. Maj. H. R.
Clinical and Military Medicine.....Fairland, Brig. Surg. Lt. Col. E. J.
Military Hygiene.....Firth, Surg. Maj. R. H.
Pathology.....Semple, Surg. Maj. D., *M.D.*

Secretary.....Webb, Surg. Capt. W. W., *M.D.*, ret., Ind. Med. Serv.

ARMY VETERINARY SCHOOL AT ALDERSHOT.

Committee.

Lieutenant-General Commanding at Aldershot, *President.*
Inspector General of Cavalry, Great Britain.
Major-General Commanding Cavalry Brigade, Aldershot.
General Officer Commanding Royal Artillery, Aldershot.
Assistant Adjutant Generals, Aldershot.
District Veterinary Officer, Aldershot.

Professor.

Longhurst, Vety. Maj. S. 1Dec.92

Assistant Professor.

Butler, Vety. Capt. E. R. C. 1June92

ROYAL MILITARY SCHOOL OF MUSIC.

(Kneller Hall, Hounslow.)

Commandant.....Glennie, Col. F. 20Sept.94
Quartermaster and Adjutant.....Mahony, F. H. 18Aug.87
17Dec.11
hon. capt. 21May84
Director of Music.....Griffiths, Qr. Mr. S. C., hon. lt. 24Dec.90
Chaplain (acting).....Tahourdin, *Rev.* R., *M.A.* 1Apr.88

Digitized by Google

Establishments, &c.

ARMY SCHOOLS

Director General of Mily. Education ...Wilson, M. Gen. *Sir* C. W., *K.C.B.*, *K.C.M.G*, R. Eng. 22Jan.95
Director of Army Schools.....Jones, Col. D. F., *p.s.c.* 1-June92
Director of Mily. Education in India...Hart, Col. R. C., *p.s.c.* 20July89

Inspectors of Army Schools (with the honorary rank of Captain).

Carson, T.	11Feb.90	*Duke of York's Royal Military School*	London.
Masterson, J.	12Aug.95	*Scottish and Belfast Districts*	Edinburgh.

Inspectors of Army Schools (with the honorary rank of Lieutenant).

Perkins, J. C.	1June86	*Western District*	Devonport.
Gooding, W.	1Apr.89	*R. Hib. Mil. School*	Dublin.
Coo, C. S., *B.A.*	3Jan.90	*Bengal.*	
Smears, J. A.	23Apr.90	*Madras.*	
Irwin, W., *B.A.*	25June90	*Madras.*	
Langford, W.	1Sept.90	*Ceylon, China, Straits Setts.*	Hong Kong.
Raymer, R.	18Feb.91	*S. Africa, Mauritius, St. Helena*	Cape Town.
Jerram, H.	20Feb.91	*Bengal.*	
Gilmore, J. M.	1Apr.91	*Barbados, Jamaica, Canada, Bermuda, W.C. of Africa*	Halifax, N. S.
[illegible], W. H.	1Apr.92	*Bengal.*	
[illegible], F. W.	6May92	*Malta, Gibraltar, Cyprus, Egypt*	Malta.
Blount, W. F.	13July92	*Bengal.*	
Harding, W.	30Dec.92	*Bombay.*	
Clarke, W. W.	23Jan.94	*Aldershot*	Aldershot.
[illegible], H.	28Feb.94	*Madras.*	
Logan, S.	2July94	*Eastern and Woolwich Districts*	Woolwich.
Hendley, F. G.	28Dec.94	*Dublin and Curragh Districts*	Dublin.
Murray, T.	28Dec.94	*Southern District*	Portsmouth.
Seed, H. J.	24May95	*Cork District*	Cork.
Lincoln, C.	2June95	*Home Dist. and Channel Islands*	London.
Wright, T.	2Sept.95	*Thames and S.-Eastn. Districts*	Dover.

THE DUKE OF YORK'S ROYAL MILITARY SCHOOL
(CHELSEA).

Commissioners.

Ex officio.

The Secretary of State for War.....*President*
The Commander-in-Chief .....*Vice President*
The Bishop of London
The Bishop of Winchester
The Paymaster General
The Under Secretaries of State for War
The Quarter Master General
The Adjutant General
The Governor of Chelsea Hospital
The Lieutenant Governor of Chelsea Hospital
The Governor of the Royal Military College
The Chaplain General
The Judge Advocate General
The Director-General of Military Education

Specially appointed.

Field Marshal *H.R.H.* G. W. F. C. *Duke of* Cambridge, *K.G.*, *K.T.*, *K.P.*, *G.C.B.*, *G.C.S.I.*, *G.C.M.G.*, *G.C.I.E.*, G. Gds., &c., *A.D.C.* Hon. Col.-in-Chief to the Forces.
H.R.H. George F. E. A., *Duke of* York, *K.G.*, *K.T.*, Hon. Col. 3 Bn. W. York R., &c.
Lugard, Gen. *Rt. Hon. Sir* E., *G.C.B.*, E. Surr. R.

Commissioners—continued.
Taylor, Gen. *Sir* R. C. H., *K.C.B.*, Cam'n Highrs.
Battersby, Hon. Maj. Gen. J. P., ret. pay, *p.s.c.*
Herbert, Gen. *Sir* A. J., *K.C.B.*

Commandant.....Forrest, Lt. Col. G. A. W. 18Oct.93

Qua. Mast and Adjutant .....Thomas, E. C. { 3Aug.86 / 27Feb.85 / *hon. capt.* 27Feb.95

Medical Officer ...Whipple, J. H. C., *M.D.*, Surg. Lt. Col., ret. pay (*hon. Brig. Surg.*)

Chaplain .....Andrews, *Rev.* G. H., *M.A.*, Chaplain to the Forces (4th Class).

Head Master.

Carson, T., *hon. capt*.....1June88

Masters ... { Townley, Army Schoolmaster W....26Apr.90 / Gott, Army Schoolmaster A.....10Aug.93 / Whittle, Army Schoolmaster E. C....6Dec.93 / Glynn, Army Schoolmaster T. 17Feb.94

ROYAL HIBERNIAN MILITARY SCHOOL
(PHŒNIX PARK, DUBLIN).

Commandant.....Stockwell, Col. C. de N. O.....31May89

Qua. Mast. and Adjt. .....Smyth, B..... { 24Jan.95 / 1Dec.80 / *hon. capt.* 1Dec.90

Surgeon .....Whittaker, J. H., Brig. Surg. ret. pay. (*hon. Dep. Surg. Gen.*) 1Apr.85

Chaplains..... { Foster, *Rev.* R., *B.A.* [E] / Hamilton, *Rev.* J. M., *M.A.* [P] / Donovan, *Rev.* M. [RC]

Head Master.

Gooding, W., *hon. lt.* 23Jan.94

Masters ... { Flanagan, Army Schoolmaster M. 14June89 / Holland, Army Schoolmaster P. ... 1Dec.92 / Head, Army Schoolmaster J. 31July95

Digitized by Google

ORDNANCE FACTORIES.

Director General, Ordnance Factories	Anderson, W., *Esq., C.B., M. Inst. C. E., D.C.L., F.R.S.*	1Aug.89
First Military Assistant	Chevallier, Commdr. B. H., R.N.	15Apr.90
Second Military Assistant	Barlow, Capt. H. W. W., R. Art., *p.s.c.*	12June93
Civil Assistant	Tapp, G. M., *Esq.*	1Apr.88
Experimental Officer	Dawson, Lieut. A. T., R.N.	18Sept.92

ROYAL ARSENAL, WOOLWICH.

Royal Carriage Factory.

Superintendent	Clarke, Lt. Col. *Sir* G. S., *K.C.M.G.*, R. Eng.	27July94

Royal Laboratory.

Superintendent	Bainbridge, Bt. Col. E., *p.s.c.*	6June92
Officers in charge of Danger Buildings	Strange, Capt. H. B., R. Art.	1Apr.93
	Douglas, Capt. J. S., R. Art.	1July95

Royal Gun Factory.

Superintendent	Ingles, Capt. J., R.N., *A.D.C.*	10July94

Building Works.

Superintendent	Sale, Col. M. T., *C.M.G.*	1July88 1Apr.88
1st Assistant	Exham, Maj. S. H., R. Eng.	8Mar.89
2nd Assistant	Huleatt, Capt. H., R. Eng.	1Aug.93
Traffic Manager of Railway Traffic (Royal Arsenal)	Leggett, Lieut. E. H. M., R. Eng.	15Aug.95

Medical Officers (Royal Arsenal)	Beamish, Brig. Surg. Lt. Col. J. M., *M.D.*	18July92
	Simpson, Surg. Maj. R. J. S., *M.B.*	19May91
	Allen, Surg. Capt. S. G.	24Dec.93

ROYAL SMALL ARMS FACTORY, ENFIELD LOCK.

Superintendent	Rigby, J., *Esq., M.A.*	15Oct.87

ROYAL SMALL ARMS FACTORY, BIRMINGHAM.

Superintendent	Barker, Lt. Col. F. W. J.	10Oct.92

ROYAL GUNPOWDER FACTORY, WALTHAM ABBEY.

Superintendent	Ormsby, Col. J. B., *p.s.c.*	27July94 1Mar.90
Officers in charge of Danger Buildings	Nathan, Capt. F. L., R. Art., *p.s.c.*	10Oct.92
	Buckle, Lieut. A. S., R. Art.	8Sept.94

ROYAL ARMY CLOTHING DEPARTMENT.

Grosvenor Road, S.W.

Director of Clothing	Fleetwood Wilson, G. D. A., *Esq., C.B.*
Assistant Director of Clothing	De la Bère, H. D., *Esq.*
Storekeeper	Kennedy, H. L., *Esq.*
Medical Officer	Veale, H. R. L., *M.D.*, Brig. Surg. ret. pay. (*hon. Dep. Surg. Gen.*)
Inspector of Colours	Woods, *Sir* A. W., *K.C.M.G., C.B., Garter King of Arms.* (*College of Arms, Queen Victoria Street, E.C.*)

Digitized by Google

ORDNANCE COMMITTEE AND INSPECTION OF WARLIKE STORES

(under the Director of Artillery).

ORDNANCE COMMITTEE.

President.....Alderson, Maj. Gen. *Sir* H. J., *K.C.B.*, R. Art.....21Oct.91
Vice-President.....Rice, Rear Admiral E., R.N.....21Nov.94

Members.

Ellis, Col. C. H. F. 10Jan.93
Parr, Capt. A. A. C., R.N. 12May94
Hepper, Col. A. J., *D.S.O.* 20Dec.92
Scott, Capt. P. M., R.N. 20Nov.93
Stone, Lt. Col. J. G. (Ord. Consulting Officer for India). (*Ex officio.*) 17Apr.95
Jocelyn, Lt.-Col. J. R. J., *p.s.c.*, *p.s.c.* 6June95

Bramwell, *Sir* F. J., *Bt.*, *M. Inst. C.E.*, *F.R.S.*, *D.C.L.*, *LL.D.* 1Apr.81
Baker, *Sir* B., *K.C.M.G.*, *M. Inst. C.E.*, *F.R.S.*, *LL.D.* .....

Associate Members.

Rainsford-Hannay, Lt. Col. R. W. (*for Siege Artly.*) 22Mar 94
Marshall, Bt. Col. G. H., R. Art. (*for Field Artly.*) 26Sept.93
Walker, Lt. Col. E. H. (*for Range-finders*) 25Nov.90
The Commdg. R. Eng. Shornecliffe (*ex officio*) (*for Lydd Experiments.*)
Druitt, Capt. E., R. Eng. (*for Lydd Experiments*) .....
Main, Maj. T. E., R. Eng. (*for Lydd Experiments*) .....
Dupré, *Dr. A.*, *F.R.S.* (*for Explosives*) .....
The Director General of Ordnance Factories (*for Cordite*) .....
The Offr. Commdg. the Mountain Battery R. Art. at home (*for Mountain Art.*) .....
Kellner, W., *Esq.*, *Ph.D.*, *F.I.C.*, *F.C.S.* .....

Special Member as Insp. of Warlike Stores for the Australasian Colonies.

Harman, Lt. Col. J. F., *p.s.c.*..... 1May92

Secretary.....Blewitt, Maj. W. E., R. Art. 1Apr.94
Assistant Secretary ...Honner, Commander J., R.N. 29Aug.93

DEPARTMENT OF DIRECTOR OF ARTILLERY.

Watkin, Bt. Col. H. S. S., *C.B.*, (*Chief Inspector of Position Finding*) ..... 26July90 / 1Apr.96
Rich, Capt. H. H., R. Art. 1Apr.96

Varmar, Capt. W. L., R. Art., *p.s.c.* 1Apr.96
Walker, Qr Mr.S. McA. Ord Stores Dept. (*hon. lt.*) 22Dec.94
Anderson, Lt. T. H. E., R. Art.... ..... 21Apr.95

CURATOR OF TOWER ARMOURIES.

Dillon, H. A. *Visct.*, *F.S.A.*..... 1Jan.95

INSPECTION STAFF.

SMALL ARMS.

Chief Inspector ... ... Lockyer, Lt. Col. W. N., *p.s.c.* 21June94
Inspectors ... ... Nuthall, Lt. Col. W. F. ... ... 27June94 / Ward, Maj. E., R. Art., *p.s.c.* 1Oct.95
2nd Class Assistant Inspectors ... ... Lambart, Capt. *Hon.* A., R. Art., *p.s.c.* ... ... 10Apr.94 / Johnstone, Maj. F. F., Bedf. R. 21June94

STEEL.

Inspector ... ... Blandy, Lt. Col. W. P., *p.s.c.* ... ... 27Aug.94 / 15Aug.89
2nd Class Assistant Inspector ... ... Acton, Maj. T. H. E., R. Art., *p.s.c.* ... ... 26Aug.94 / Johnstone, Lt. H., R. Art. 26Apr.95
2nd Class Assistant Inspectors (temp.) ... ... Macdonald, Lt. R. J., R. Art. ... ... 1Apr.93 / Lane, Capt. C. W. M., R. Art., *p.s.c.* ... ... 1Apr.93 / Oldfield, Lt. A. R., R. Art. 1Apr.95

Digitized by Google

INSPECTION STAFF—*continued.*

ROYAL ARSENAL.

Chief Inspector	Hadden, Maj. C. F., R. Art., *p.s.c.* (*prov.*)	1 Apr. 93
Inspectors	Holden, Maj. H. C. L., R. Art.	1 Feb. 88
	Adair, Capt. H. R., R. Art., *p.s.c.*	1 Apr. 93
		19 Aug. 89
	Urquhart, Maj. W. A., R. Art., *p.s.c.*	1 Apr. 93
	Willoughby, Maj. H. P., R. Art.	19 June 95
1st Class Assistant Inspector	Lambert, Capt. W., R. Art., *p.s.c.*	1 Apr. 93
		1 Apr. 90
2nd Class Assistant Inspectors	Rolt, Capt. C. E., R. Art., *p.s.c.*	1 Apr. 93
	Mansell, Capt. J. H., R. Art., *p.s.c.*	1 Apr. 93
		14 July 90
	Heffernan, Capt. N. B., R. Art., *p.s.c.*	1 Apr. 93
		1 Oct. 92
	Fisher, Capt F. T., R. Art., *p.s.c.*	1 Apr. 93
		17 Dec. 92
	Nelson, Capt. E. F., R. Art.	28 Mar. 95
	Randolph, Capt. F. A., R. Art., *p.s.c.*	21 Apr. 95
		8 May 93
	Tulloch, Lt. T. G., R. Art.	14 Aug. 95
2nd Class Assistant Inspectors (temp.)	Minchin, Capt. F. F., R. Art.	1 Apr. 93
	Robinson, Capt. R. P., R. Eng.	1 Apr. 93
	Honner, Capt. W. J., R. Art.	25 May 93
	Baker, Capt. G. D., R. Art., *p.s.c.*	15 Aug. 93
District Officer, R. Art.	McGill, Lt. A., R. Art.	17 Apr. 95

ROYAL ENGINEER STORES.

Inspector	Stuart, Capt. A. M., R. Eng.	1 Apr 94
		9 Mar. 94
Assistant to Inspector	Montgomery, Lieut. W., Cst. Bn. R. Eng.	1 Apr. 94

MACHINERY.

Superintending Engineer and Constructor of Shipping	Hay, J. A. C., *Esq., C.E.*	1 Apr. 91
		1 Apr. 74
Assistant to ditto	Travis, H., *Esq.*	18 Apr. 93

GENERAL STORES.

Superintendent	Barrington, Hon. Com. Gen. of Ord. J. T. ret. pay, (*hon. c.*) *p.s.c.*	1 Apr. 88
Assistant Superintendent	McCanlis, Qr. Mr. W., Ord. Store Dept. (*hon. capt.*)	1 Apr. 88
Assistant to Superintendent	Tims, Qr. Mr. F., Ord. Store Dept. (*hon. capt.*)	1 Apr. 92

ASSISTANT INSPECTORS AT OUTSTATIONS.

1st Class.

Gibraltar	Meeres, Capt. C. S., R. Art. *p.s.c.*	25 Aug. 95
Malta	Barrett, Maj. L., R. Art.	5 May 93
		13 Apr. 90

2nd Class.

Bermuda	Thrupp, Lieut. F. M., R. Art.	6 Apr. 93
Cape Town	Guille, Capt. H. S. le M., R. Art., *p.s.c.*	27 Aug. 92
Ceylon	Nowlan, Capt. T. B., R. Art.	17 May 95
Cork	Foster, Maj. J. R., R. Art., *p.s.c.*	1 Apr. 91
Devonport (Bull Point)	Leach, Maj. R. P., R. Art., *p.s.c.*	15 May 94
Halifax, N.S.	Alexander, Maj. C. H., R. Art.	5 Apr. 91
Hong Kong	Taylor, Lieut. C. S., R. Art.	29 Mar. 91
Mauritius	Waring, Lieut. R., R. Art.	4 July 94
Portsmouth	Dawson, Lt. Col. H. P., *p.s.c.*	4 Oct. 93
West Indies (Jamaica)	Marshall, Capt. H. C., R. Art.	1 Apr. 91
		9 Dec. 91

INSPECTORS OF POSITION FINDING.

Woolwich	Carte, Capt. T. E., R. Art.	1 July 93
Malta	Hawkins, Capt. H. T., R. Art.	21 Aug. 94
Golden Hill	Dykes, Capt. L. E. B., R. Art.	24 July 95
Gibraltar	Phillips, Capt. H. de T., R. Art.	10 Oct. 94
Woolwich (2nd Class Assistant Inspector)	Thorp, Lieut. A. H., R. Art.	24 July 93

COMMITTEE FOR VALUATION AND INSPECTION OF MILITARY EQUIPMENT (INDIA).

[*Room 224, India Office.*]

Crawford, Col. G. A., *ret. pay*, R. Art. (*for War Office*).
Hawes, Capt. A. B., *late* Ind. Army (*for India Office*).

Digitized by Google

COMMITTEES AND MISCELLANEOUS ESTABLISHMENTS.

JOINT NAVAL AND MILITARY COMMITTEE ON DEFENCE.

President.....The Parliamentary Under Secretary of State for War.

Members.

Naval.

The Senior Naval Lord of the Admiralty.
The Admiral Superintendent of Naval Reserves.
The Director of Naval Ordnance.
The Director of Naval Intelligence.

Military.

The Adjutant General to the Forces.
The Inspector General of Fortifications and of Royal Engineers.
The Director of Artillery.
The Director of Military Intelligence.

Joint Secretaries.....{ Turner, Col. H. F. (*Dep. Insp. Gen. of Fortns.*) / Callaghan, Capt. G. A., R.N., *Naval Adviser to the Insp. Gen. of Fortns.*

ARMY SANITARY COMMITTEE.

President.....V.C. Wood, Gen. *Sir* H. E., *G.C.B., G.C.M.G., p.s.c.*..... 9Oct.93

Members.

Leocock, Col. H., *C.B.* ..... 1July90 to 1Nov.87
Galton, *Sir* D., *K.C.B., F.R.S., late* Capt. R. Eng..... 1July90 to —Oct.57
Marston, Surg. Gen. J. A., *M.D., C.B.*, ret. pay ... 1July90
Cameron, *Sir* C. A., *Kt., M.D.* 9Sept.90
Cuningham, Surg. Gen. J. M., *M.D., C.S.I., Q.H.P.*, ret. Ind. Med. Serv. ..... On behalf of India 10Mar.91
Pratt, Surg. Lt. Col. W. S., *M.B.* 1Apr.93
Hooper, Brig. Surg. Lt. Col. (*temp. Surg.-Maj.-Gen.*) W. R., ret. Ind. Med. Service ..... On behalf of India 6Apr.95

Secretary.....Frederick, J. J., Esq.....1July90 to 1Dec.62

ROYAL ENGINEER COMMITTEE.

President.....Ardagh, *Col. Sir* J. C., *K.C.I.E., C.B., p.s.c.*..... 16Apr.95

Ex officio Members.

Scott, Col. D. A., *D.S.O.* 8June94
Barker, Lt. Col. G. 6Nov.94
Main, Maj. T. R., R. Eng. 18Aug.91
Sherrard, Maj. C. W., R. Eng. 21June93
Ruck, Maj. R. M., R. Eng. 1July91
Bagnold, Maj. A. H., R. Eng. 30Jan.91
Scott-Moncrieff, Maj. G. K., R. Eng. 1Nov 93
Carr, Maj. G. A., R. Eng 16May92

Associate Members.

Courtney, Maj. D. C. ret. pay R. Eng. (on behalf of India) 20Apr.87
Dickinson, Maj. E., R. Eng. 1Oct.92
Von Donop, Maj. P. G., R. Eng. 1July94
Hippisley, Maj. R. L., R. Eng. 30Jan.91
Penrose, Maj. C., R. Eng. 1July91
Stuart, Capt. A. M., R. Eng. 9Mar.94
Johnstone, Capt. J. H. L'E., R. Eng. 1Nov.95
Kellner, W., *Esq., Ph.D., F.I.C., F.C.S.* 21June92
Secretary.....Druitt, Capt. E., R. Eng. 1Jan.94

Experimental Officer, Submarine Mining Service ... ...Burn-Murdoch, Capt. P. R., R. Eng. 16May92

DRESS AND EQUIPMENT COMMITTEE, ALDERSHOT.

President.....Miles, Col. H. S. G., *p.s.c.*

Members.

Wintle, Dep. Com. Gen. of Ord. F. G., *D.S.O.* (*hon. c.*)
Bridge, Lt. Col. C. H., A. S. Corps.
Welby, Lt. Col. A. C. E., 2 Drs.
Shepherd, Lt. Col. C. H., *D.S.O.*, Norf. R.
Hannay, Lt. Col. O. C., Arg. & Suth'd Highrs.
Dorward, Lt. Col. A. R. F., *D.S.O.*, R. Eng.
Flint, Maj. E. M., R. Art.

Secretary.....Lindley, Capt. J. E., 1 Drs., *p.s.c.*

MILITARY PRISON DEPARTMENT.

Inspector General.....Stopford, W. J., *Esq., late* Capt. 52nd Ft. (*acting*).....Home Office, Whitehall, S.W.

Governors ranking with Majors.

Gosport.....Waring, Hon. Lt. Col. H., ret. pay.
Aldershot.....Henderson, Capt. R. A., Manch. R.

Medical Officers.

Aldershot.....Ruttledge, W. F., Surg. Maj., ret. pay. (*hon. Brig. Surg.*)
Cork.....Jenings, U. A., *M.D.*, Surg. Lt. Col. ret. pay (*hon. Brig. Surg.*)
Dublin.....Alcock, Surg. Lt. Col. **N.**, **ret. pay.**
Gosport.....Chandler, Surg. Capt. **E.**, **h.p.**

Chief Warders in Charge.

Barbados.....Reynolds, J.
Bermuda.....Curran, T.
Brixton.....Mason, A.
Cairo.....Thacker, W. H.
Cork.....Martin, J.
Dublin.....Jacups, C
Gibraltar.....Scott, J.
Halifax, N.S......Godfrey, J.
Kandy, Ceylon.....Moon, C.
Kendal.....Sharkie, T.
Malta.....Prior, P.
Mauritius.....
Stirling.....Bundy, J. C.
Wynberg, Cape Colony.....Williams, H.

Uniform.....*Blue.* Facings.....*Scarlet*

Digitized by Google

Establishments, &c.

THE TOWER OF LONDON.

CONSTABLE.....Lysons, Gen. *Sir* D., *G.C.B.* 24Mar.90
LIEUTENANT .....Dunne, Gen. J. H. 5Jan.94
Major .....Milman, Maj. Gen. (*Hon. Lt.Gen.*) G. B., *C.B.* 20Aug.70
Chaplain .....Edghill, *Rev.* J. C., *D.D.*, *Q.H.C.*, *Chaplain General*.....1Apr.87
Med. Officer.....Elkington, Surg. Capt. H. P. G.

ROYAL HOSPITAL, CHELSEA.

Commissioners.

Ex officio.

The Paymaster General
The Secretary of State for War
The Commander in Chief.
The Under Secretaries of State for War
The Commissioners of the Treasury (except the First Lord of the Treasury and the Chancellor of the Exchequer)
The Financial Secretary of the War Office
The Governor of Chelsea Hospital
The Adjutant General
The Quarter Master General
The Deputy Adjutant General
The Inspector General of Recruiting
The Major and Lieut. Governor of Chelsea Hospital

Governor { Stewart, Field Marshal *Sir* D.M., *Bt.*, *G.C.B.*, *G.C.S.I.*, *C.I.E.*, Ind. S. C.....20Mar.95

Lt. Gov. & Secretary... } Robinson, Maj. Gen. C. W., *C.B.*, *p.s.c.* 23 Mar.95
Assistant Secretary } Dowling, J., *Esq.*
Chaplain .....Clark, *Rev.* S., *M.A.* (1 Cl. Chapl., h.p.)
Physician & Surgeon ... } M'Munn, J. A., *M.D.*, Surg., h.p.... 4Nov.88
Adjutant.....
Dep. Surg.....Ligertwood, T., *M.D.*, Surg., h.p.
Dispenser.....Collins, J. C., *Esq.*, *M B.*..... 1 Jan.95
Quartermaster. Jupp, R. B., ret. pay ..... { 13Sept.93 / 9Sept.71 / *hon. capt.* 9Sept.81

Six Captains of Invalids.

Rees, Capt. J. V. H.....
Daniell, Capt. (*Hon. Maj.*) J. W., ret. pay.
Humphry, Capt. (*Hon. Maj.*) E. W., ret. pay.
Green, Bt. Lt. Col. (*Hon. Col.*) A., ret. pay.
Brutton, Capt. (*Hon. Maj.*) E., ret. pay.
Carter, Capt. (*Hon. Maj.*) A. S., ret. pay.

ROYAL HOSPITAL, KILMAINHAM, DUBLIN.

Master ..... { VC Roberts, Field Marshal, *Rt. Hon.* F. S., *Lord*, *G.C.B.*, *G.C.S.I.*, *G.C.I.E.*, R. Art.
Joint Dep. Masters { Kelly, Col. W. F., *C.B.* / Courtenay, Col. E. J., *p.s.c.*
Secretary .....Banks, L. F., *Esq.*
Physician and Surg....Carte, W., local rank of Surg.

Adjutant ..... { Fielding, J., Qr. Mr. (*hon. capt.*) 3Nov.91
Quartermaster .....
Solicitor.....Ferguson, R. J., Esq.

Captain of Invalids.

Cresswell, Capt. (*Hon. Maj.*) G., ret pay.

ARMY PURCHASE COMMISSION.

[7, *Victoria Street, S.W.*]

Commissioners..... { O'Dowd, J. C., *Esq.*, *C.B.* (*Dep. Judge Adv. Gen.*) .....30Sept.71 / Eardley-Wilmot, Col. *Sir* W. A., *Bt.*, *p.s.c.* (*Dep. Judge Advocate*) 23May91

PAY OFFICE.

[*Whitehall.*]

Paymaster-General.....Hopetoun, *Rt. Hon.* J. A. L., *Earl of*, *G.C.M.G.*
Assistant Paymaster-General .....Maude, C. J., *Esq.*

JUDGE ADVOCATE GENERAL'S OFFICE.

[7, *Victoria Street, S.W.*]

Judge Advocate General .....Jeune, *Rt. Hon. Sir* F. H.
Deputy Judge Advocate General...O'Dowd, J. C., *Esq.*, *C.B.*
Deputy Judge Advocate .....Eardley-Wilmot, Col. *Sir* W. A., *Bt.*, *p.s.c.*..*London* { 17Jan.91 / 17Jan.86

Digitized by Google

OFFICERS NOW SERVING WHO HAVE PASSED the Final Examination at the Staff College, Sandhurst; (and also those considered qualified for Staff Employment in consequence of Service on the Staff in the Field).

OFFICERS WHO HAVE PASSED THE FINAL EXAMINATION AT THE STAFF COLLEGE.

Name.	Regiment.	Staff Appointment.
GENERALS.		
Wood, *Sir* H. E., *G.C.B., G.C.M.G.* [R]	...	Qr. Mr. Gen. H. Q. of Army.
Harrison, *Sir* R., *K.C.B., C.M.G.*	R. Eng.	... ...
LIEUT. GENERALS.		
Goodenough, W. H., *C.B.* [R]	R. Art.	G.O.C., S. Africa.
Clive, E. H.	...	... ...
Chapman, E. F., *C.B.* [R]	R. Art.	Dir. of Mil. Intell. H.Q. of Army.
Suther, C. C.	R. M. Art.	... ...
Barker, G. D., *C.B.* [R]	...	... ...
MAJOR GENERALS.		
East, C. J., *C.B.* [R]	...	Govr. and Commt., R. Mil. College.
Blundell-Hollinshead-Blundell, R.	...	1st Cl. Dist. Commdr., Bombay.
Elles, *Sir* W. K., *K.C.B.* [R] (*local Lt.-Gen.*)	...	Lt.-Gen. Bengal.
Nicolls, O. H. A.	...	... ...
Knowles, C. B., *C.B.* [R]	...	G.O.C., Egypt.
Ball, T. E. A.	Res. of Off. and ret. pay R. Eng.	... ...
Grant, R., *C.B.* (*temp. Lt.-Gen.*).		I. G. of Fortns. and of R. Eng., H.Q. of Army
Black, W., *C.B.* [R]	...	G.O.C., China and Hong Kong.
Duncan, J.	...	D.A.G., H. Q. of Army.
Little, H. A., *C.B.*	Ind. S. C.	... ...
Bengough, H.M., *C.B.*	...	Maj.Gen.Aldershot.
Hatchell, G.	...	... ...
Robinson, C. W., *C.B.*	...	Lt.-Govr. & Sec. R. Hosp., Chelsea.
England, E. L., *C.B.*	...	... ...
Clery, C. F., *C.B.*	...	Maj. Gen., Inf. Brig., Aldershot.
Walker, A. L.	...	... ...
Dalrymple, W.L., *C.B.*	...	2nd Cl. Dist. Commdr., India.
Burnett, C. J., *C.B.*	...	... ...
COLONELS.		
Barrington, Hon. Col. J. T.	Ret. pay. Ord. Store Dept.	Supt. Inspec. Staff., Depart. of Dir. of Art.
Prior, G. U.	...	A.A.G., Gibraltar.
Gosset, M. W. E., *C.B.*	...	2nd Cl. Dist. Commdr., Madras
Ardagh, *Sir* J. C., *K.C.I.E., C.B.*	h.p. R. Eng	Commdt. Sch. of Mil. Eng.
Fraser, T., *C.B., C.M.G.*	...	Col. on Staff. S. Dist.
Maurice, J. F., *C.B.*	...	Col. on Staff, E. Dist.
Grove, C., *C.B.*	h.p.	... ...
Russell, F. S., *C.M.G.*	h.p	... ...
Farrington, H. D'O.	h.p.	... ...
Salis-Schwabe, G.	...	... ...
Kelly-Kenny, T., *C.B.*	...	A.A.G., Aldershot

Digitized by Google

Name.	Regiment.	Staff Appointment.
Boughey, J.	h.p.	... ...
Gatacre, W. F., *D.S.O.*	...	2nd Cl. Dist. Commdr., India.
O'Grady Haly, R. H. *D.S.O.*	...	A.A.G. Belfast Dist.
Barton, G., *C.B.*	h.p.	A.A.G., Thames Dist.
Hart, A. FitzR., *C.B.*	h.p.	... ...
Murray, C. W.	Res. of Off. and ret. pay.	... ...
℣C Sartorius, E. H.	h.p.	... ...
Murray, K. D., *D.S.O.*	h.p.	... ...
Dawes, B. M.	Res. of Off. and ret. pay.	... ...
Lugard, E. J.	h.p.	... ...
℣C Hart, R. C.	...	Dir. Mil. Educ., India.
Hildyard, H. J. T.	...	Commdt. Staff Coll.
Jones-Vaughan, H.T., *C.B.* (*temp. Maj. Gen.*)	...	Col. on Staff Straits Setts.
℣C Bell, M. S., *C.B.*, *A.D.C.*	...	Col. on Staff, W. Dist.
Molyneux, Hon. Maj. Gen. W. C. F.	Res. of Off. and ret. pay.	... ...
Moorsom, H. M.	h.p. R. Art.	... ...
Grant, H. F., *C.B.* (*temp. Maj. Gen.*).	...	I. G. of Cav., India.
Flower, S.	Res. of Off. and ret. pay.	... ...
Curteis, R. L. W. (*Brig. Gen., India*)	...	D.A.G., Bombay.
Harvey, C. L.	h.p.	... ...
Griffiths, H. H.	Regtl. Dist.	... ...
Hutchinson, W. F. M.	...	Col. on Staff for R. Art., Curragh Dist.
Collen, *Sir* E. H. H., *K.C.I.E.* (*Maj. Gen. India*)	Ind. S. C.	Sec. Mil. Dept., Govt. of India.
Ventris, F.	Essex R.	... ...
Herbert, I. J. C., *C.B.*, *C.M.G.*	G. Gds.	... ...
Hood, W. C.	Res. of Off. and ret. pay.	... ...
Allen, R. E.	E. York R.	... ...
Gough, *Hon.* G. H., *C.B.*	14 Hrs	... ...
Eardley-Wilmot, *Sir* W. A., *Bt.*	...	Dep. Judge-Advocate, London, and Army Purchase Commr.
Cochran, F.	Regtl. Dist.	... ...
Essex, E.	Res. of Off. and ret. pay.	... ...
Creek, E. S.	...	A.A.G., S. Dist.
Glen, A.	Regtl. List.	... ...
Dundas, H. L.	...	A.A.G., Dublin Dist.
Reynolds, H. C.	Res. of Off. and ret. pay	... ...
Paterson, A. J.	Res. of Off. and ret. pay	... ...
Wardroper, E.	h.p.	... ...
Delavoye, A. M.	...	Asst. Dir. of Mil. Education, H.Q. of Army.
Jeffreys, P. D.	...	A.A.G., India.
Harumick, *Sir* St. V. A., *Bt*	...	A A.G., Egypt.
Elles, E. R *C.B.*	...	D.Q.M.G., Bengal.
Jones, D. F.	...	Dir. of Army Schools, H.Q. of Army.

Name.	Regiment.	Staff Appointment.
Hutton, E. T. H., *C.B.* *A.D.C.* (*Maj. Gen. N. S. Wales*).	...	Commdt. Col. Forces, N. S. Wales.
Creagh, A. G.	R. Art.	... ...
Everett, W., *C.M.G.*	...	A.A.G. (Intell.), H.Q. of Army.
Knollys, H.	h.p.	... ...
Dooner, W. T.	Regtl. Dist.	... ...
Cooke, W. S.	...	A.A.G., W. Dist.
Clayton, E.	h.p.	... ...
Settle, H. H., *D.S.O.*	R. Eng.	A.I.G of Fortns., Hd. Qrs.
Miles, H. S. G.	...	A.A.G., Aldershot.
Elias, R.	h p.	... ...
Spence, J.	...	A.A.G., S.E. Dist.
Auld, R.	Regtl. Dist.	A.A.G., N.W. Dist.
Wilkinson, A.	Ind. S.C.	... ...
More-Molyneux, G. H.	...	A.Q.M.G. (Intell.), India.
Poignand, G.	...	A.A.G. (for Instn.), W. List.
Churchill, M.	h.p.	... ...
Walford, N. L.	...	Asst. Dir. of Art., H.Q. of Army.
Goldsmid, A. E. W.	Regtl. Dist.	... ...
Brownrigg, H. S.	...	A.A.G., Bengal.
Cutbill, H. D. A.	Res. of Off. and ret. pay.	... ...
Courtenay, E. J.	...	A.A.G., Ireland.
Wavell, A. G.	Regtl. Dist	... ...
Morris, A. W.	h.p.	... ...
Glasgow, J. C. R.	...	A.A.G., Bengal.
Goodwyn, J. E.	h.p.	... ...
Prickett, T.	...	A.A.G., Bengal.
Money, E. C.	h.p.	... ...
LIEUTENANT-COLONELS.		
Graham, Hon. Col. F. W.	Res. of Off. and ret. pay.	... ...
Hitchcock, Hon. Col. T. B.	Res. of Off. and ret. pay.	... ...
Savile, A. R.	Res. of Off. and ret. pay.	... ...
Gardner, C. H.	Res. of Off. and ret. pay.	... ...
Bolitho, O. G.	Res. of Off. and ret. pay.	... ...
Fox, W. R.	Res. of Off. and ret. pay.	... ...
Du Vernet, F. T. C.	Res. of Off. and ret. pay.	... ...
Milner, E. C.	Res. of Off. and ret. pay.	... ...
St. Clair, T. S.	Res. of Off. and ret. pay.	... ...
Pratt, S. C.	Res. of Off. and ret. pay.	... ...
Elliot, *Hon.* W. F.	Res. of Off. and ret. pay.	... ...
Gunter, E.	Res. of Off. and ret. pay.	... ...
Lloyd, W. C.	Res. of Off. and ret. pay.	... ...
Burton, J. W. F.	...	D.A.A.G., Jersey.
Morshead, A. A.	Res. of Off. and ret. pay.	... ...
Daniel, W. H.	Res. of Off. ret. pay.	... ...
Buchanan-Dunlop, H. D.	...	Prof. R. Mil. Acad.
Hall, B. G.	R. Mar. Art.	... ...
James, F. W.	Res. of Off. and ret. pay.	... ...
St. Clair, J. L. C.	h.p.	... ...
Roberts, F.	Res. of Off. and ret. pay.	... ...
Marshall, L.	Res. of Off. and ret. pay.	... ...

Digitized by Google

47e

Name.	Regiment.	Staff Appointment.
Dalton, J. C.	R. Art.	... ...
Cooper, H.	...	D.A.A.G., Dublin Dist.
Stringer, F.	Res. of Off. and ret. pay.	... ...
Watson, H. J.	Res. of Off. and ret. pay.	... ...
Nash, E.	Res. of Off. and ret. pay.	... ...
Brunker; H. M. E.	Res. of Off. and ret. pay.	... ...
Walker, A. G.	R. Art.	... ...
Andrews, J. W.	Res. of Off. and ret. pay.	... ...
Bury, J. T.	R. Art.	... ...
Impey, A. G.	Res. of Off. and ret. pay.	... ...
Tidy, F. J.	Res. of Off. and ret. pay.	... ...
Morison, F. de L.	h.p.	... ...
Palmer, G. H.	Res. of Off and ret. pay.	... ...
Smith, W. W. M.	R. Art.	... ...
Trotter, J. K.	h.p.	... ...
Wynne, G. C., *p.s.c.*	R.Art.	... ...
Ponsonby, J. G.	R. Berks R.	... ...
Hughes-Hallett, H. T.	Middx. R.	... ...
Macdonald, G.	R. Eng.	... ...
Johnstone, J.	Oxf. L. I.	... ...
Hammond, P. H.	...	D.A.A.G. for Inst., E. Dist.
Montgomery, R. A.	R. Art.	... ...
Hare, R. C.	Ches. R.	... ...
Durand, A. G. A., *C.B.*	Ind. S.C.	Mil. Sec. to Viceroy India.
Brickenden, R. H. L.	R. Highrs.	... ...
Napier, *Hon.* J. P.	...	D.A.A.G. for Inst., N.E. Dist.
Beckett, C. E.	2 D. G.	... ...
Beresford, C. F. C.	R. Eng.	... ...
Watson, C. M., *C.M.G.*	R. Eng.	A.I.G. of Fortns., Hd. Qrs.
Sawyer, H. A.	Ind. S.C.	... ...
Paterson, A. M.	Bedf. R.	... ...
Swaine, E. E.	Res. of Off. and ret. pay.	... ...
Allatt, H. T. W.	...	D.A.A.G. for Inst., S.E. Dist.
Luttman-Johnson, F.	...	D.A.A.G. for Inst., Malta.
Craigie, J. H S.	High. L. I.	... ...
Hare, W. A. H.	R. Eng.	... ...
Farrant, H. C. B.	N. Lan. R.	... ...
Green, A. O.	R. Eng.	... ...
Fraser, A. H.	S. Lan. R.	... ...
Benson, F. W.	...	D.A.A.G. for Inst., Dublin Dist.
Thomson, C. F.	h.p.	... ...
Fergusson, J. A.	...	Prof., R. Mil. Coll.
Woodgate, E. R. P.	R. Lanc. R.	... ...
Crookenden, H. H.	R. Art.	... ...
Morris, W. G., *C.M.G.*	R. Eng.	Asst. Commdt. Sch. of Mil. Eng.
Kitchener, H. E. C.	...	D.A.A.G., Jamaica, &c.
Robinson, F. W.	Shrops. L. I.	... ...
Jocelyn, J. R. J., *p.s.c.*	...	Ord. Commee.
Adye, J.	R. Art.	... ...
Hughes, P. J.	Sco. Rif.	... ...
Leefe, J. B.	R. Mar. Art.	... ...
Greenfield, R. M.	R.Innis. Fus.	... ...
Kennedy, C.	...	Insp. of Signalling.
W. Ridgeway, R. K.	Ind. S.C.	A.A.G., Bengal.

47f

Name.	Regiment.	Staff Appointment.
Penton, H. E.	Ind. S.C.	... ...
Daniell, de C.	R. Art.	... ...
Fawkes, L. G.	...	Prof. R. Mil. Acad.
Villiamy, C. W.	Leic. R.	... ...
Lawrence, R. C. B.	1 D. G.	... ...
Yule, W. A.	...	D.A.A.G., Bermuda.
Stopford, *Hon.* F. W.	...	D.A.A.G., Aldershot.
Pollock, A. J. O.	R. Sc. Fus.	... ...
Mortimer, C. L.	R. Fus.	... ...
Barker, J. O.	R. Eng.	... ...
Peacocke, W., *C.M.G.*	R. Eng.	... ...
O'Sullivan, E. O.	Res. of Off. and ret. pay.	... ...
Collings, W. A.	R. Berks R.	... ...
Paget, H.	7 Hrs.	... ...
Baits, E.	Ind. S.C.	Dep. Judge Adv. Gen., Punjab.
Tidy, A. G.	N. Lan. R.	... ...
Forestier-Walker, M. C. S. F.	K. R. Rif. C.	... ...
Duff, B.	Ind. S.C.	D.A.A.G. Bengal.
Barrow, A. F., *C.M.G.*	Ind. S.C.	... ...
Routh, W. H.	...	A.A.G., Madras.
Stephenson, T. E.	Essex R.	... ...
MAJORS.		
Jarvis, Hon. Lt. Col. R. E. C.	Res. of Off. and ret. pay.	... ...
Kane, M. N. G.	Res. of Off. and ret. pay.	... ...
Brooke, Hon. Lt. Col. C. K.	3 Bn. E. York R (Res. of Off.)	... ...
Prevost, Hon. Lt. Col. L. de T.	Res. of Off. and ret. pay.	... ...
Lynch, E. J.	Res. of Off.	... ...
Brain, Hon. Lt. Col. D. L.	Res. of Off. and ret. pay.	... ...
Grove, E. A. W. S.	R. W. Kent R.	... ...
Cowan, H. V.	R. Art.	... ...
Mallock, Hon. Lt. Col. T. J. H.	Res. of Off. and ret. pay.	... ...
Dugdale, A G.	Res. of Off. and ret. pay.	... ...
Pigott, J. C. M.	Res. of Off. and ret. pay	... ...
Huyshe, E V.	Res. of Off. and ret pay.	... ...
Littledale, H. C. T.	4 D. G.	... ...
Croke Wyndham, W. G.	21 Hrs.	... ...
Duke, J. C.	W. Rid. R.	... ...
Stawell, G. D.	Devon R.	... ...
Warton, R. G.	Res. of Off. and ret. pay.	... ...
Peters, C. W.	4 Hrs.	Brig. Maj. Aldershot.
Guinness, H. W. N.	R. Ir. R.	... ...
Wilson, R. H. F. W.	10 Hrs.	D.A.A.G. for Inst, Home Dist.
Hammersley, F.	Lan. Fus.	... ...
McCracken, F. W. N.	R. Berks R.	D.A.A.G., Barbados, &c.
Spencer, J. W. T.	R. Art.	... ...
Lomax, S. H.	Sco. Rif.	... ...
Moody, R. S. H.	E. Kent R.	... ...
Montagu-Stuart-Wortley, E. J., *C.M.G.*	K. R. Rif. C.	Brig. Maj., Malta.
Franklyn, W. E.	York R.	... ...
Banfield, R. J. F.	Welsh R.	... ...
Watson, A. J.	Suff. R.	D.A.A.G. for Inst., Bengal.
Wintour, F.	R.W. Kent R	D A A G., Bengal
Talbot, *Hon.* M. G.	R. Eng.	D.A.A.G (Intell.) H.Q of Army.
Pilkington, H., *C.B.*	Res. of Off. and ret. pay.	Dir. Admiralty Works.
Hegan, E.	5 D. G.	... ...
Romilly, F. W., *D.S O.*	S. Gds.	... ...
Reeves, J.	R. Ir. Fus.	... ...
Heath, F. C.	R. Eng.	Brig. Maj. & Sec. Sch. Mil. Eng.

Digitized by Google

Name.	Regiment.	Staff Appointment.
Lawson, H. M.	R. Eng.	D.A.Q.M.G., H.Q. of Army.
Godfray, J. W.	E. O. Sco. Bord.	... ...
Mortimer, R. B.	N. Staff. R.	... ...
Adair, W. T.	R. Mar.	Prof. R. Naval Coll.
Walker, H. C. C., (*temp. Lt. Col.*)	R. Art.	Prof. Staff College.
Murray, J. W.	R. Art.	D.A.A.G. for Inst., Aldershot.
Johnson, R. F.	R. Art.	... ...
McGregor, C. R. R.	K. R. Rif. C.	... ...
Courtenay, E. R.	11 Hrs.	... ...
Darwin, L.	Res. of Off. and ret. pay.	... ...
Barker, J. S. S.	R. Art.	D.A.A.G. (Intell) H.Q. of Army.
Sawyer, W. H.	Res. of Off. and ret. pay.	... ...
White, J. G.	Middx. R.	... ...
Jeffreys, H. B.	R. Art.	... ...
Fletcher, W. B.	R. Art.	A.M.S to Govr. and C. in C., Gibraltar.
Hawkins, J. W.	R. Art.	... ...
Addison, A. D.	Res of Off. and ret. pay.	... ...
Boss of Bladensburg, J. F. G., *C.B.*	C. Gds.	... ...
Codrington, A. E.	C. Gds.	... ...
Baldock, T. S.	R. Art.	... ...
Bromfield, F. W.	Ches. R.	A.A.G., Madras.
Parter, C. St. L.	York L. I.	... ...
Waldron, F.	R. Art.	... ...
Beresford, C.E. de la P.	Wilts R.	... ...
Browne, G. F., *D.S.O.*	North'n R.	D.A.A.G., H.Q. of Army.
Sewell, J. H.	Norf. R.	... ...
Leverson, J. J.	R. Eng.	... ...
Gordon, C. H.	E. Kent R.	Dist Insp. of Musk.
Allen, D. M.	W. I. R.	W. Dist.
Bullock, G. M.	Devon R.	... ...
Kane, F. R. P.	E. Surr. R.	... ...
Lake, P. H. N. (*Lt. Col. Canada*).	E. Lan. R.	Qua. Mast Gen. Mila. Domn. of Canada.
Johnson, *Sir* H. A. W., *Bart.*	York L. I.	D.A.A.G., Bombay.
Carleton, F. R. C.	Durh. L. I.	D.A.A.G., H.Q. of Army.
Dawson, D. F. R. (*temp. Lt. Col.*)	C. Gds.	Mil. Attaché, Paris.
Burn-Murdoch, J.	R. Eng.	... ...
Sharpe, J. B.	R. Eng.	... ...
Fleming, E. W.	R. Art.	... ...
Hogge, J. W., *C.I.E.*	Ind. S.C.	... ...
Crauford, H. J.	Res. of Off and ret. pay.	... ...
Carleton, G. D.	Leic. R.	... ...
Poett, J. H.	Dorset R.	D.A.A.G., Ceylon.
Mackenzie, G. F. C.	Suff. R.	Adjt. Aux. Forces.
Verner, W. W. O.	Rif. Brig.	... ...
Forster, T. H. R.	Res. of Off. and ret. pay.	... ...
Tenison, W.	Res. of Off. and ret. pay.	... ...
Dunlop, H. C.	R. Art.	... ...
Kerrison, E. R. A.	R. Art.	... ...
Keatherd, E. W.	R. Lanc. R.	... ...
Kitchener, F. W.	W. York R.	D.A.A.G., for Inst., India.
Smith-Dorrien, H. L., *D.S.O.*	Derby R.	A.A.G., Punjab
Smith, W. A.	R. Art.	Spec. Serv. Off. H.Q. of Army.
Dalrymple, *Hon.* N. de C.	S. Gds.	... ...
Inglefield, F. S.	E. York R.	Inst. R. Mil. Coll.
Gatliff, A. F.	R. Mar.	Inst. R. Mil. Coll.
Waters, W. H. R. (*temp. Lt. Col.*)	R. Art.	Mil. Attaché, St. Petersburg.
Hutton, C. M.	Lan. Fus.	... ...
Kitson, G. C.	K. R. Rif. C.	... ...
Burn-Murdoch, J. F.	1 Drs.	Egyptian Army.
Hardinge, *Hon.* A. S.	R. Sc. Fus.	Brig. Maj. S.E. Dist.
Hawes, B. H.	R. Muns. Fus.	... ...

Name.	Regiment.	Staff Appointment.
Inglefield, N. B.	R. Art.	Brig. Maj., Sch. of Gunnery.
Dawkins, H. S.	R. Art.	... ...
Bethell, E. H.	R. Eng.	... ...
Hickson, S. A. E., *D.S.O.*	R. Eng.	... ...
Thornton, F. S.	Res. of Off. and ret. pay. 12 Lrs.	... ...
Churchill, A. G.	York and Lanc. R.	... ...
Plumer, H. C. O.	R. Muns. Fus.	... ...
Belfield, H. E.	R. Art.	... ...
Stone, F. G.	6 D. G.	D.A.A.G. R. Art., H. Q. of Army.
Massy, P. H. H.	Linc. R.	Prof. Staff College.
Simpson, C. B. (*temp. Lt. Col.*)	R. Lanc. R.	D.A.A.G (*and also for Inst.*) Egypt.
Gawne, J. M.	R. Eng.	Adjt. Vols
Haig, H. de H.	Ind. S.C.	D.A.A.G. for Inst., India.
Renny, A. MacW.	R.W. Kent R.	... ...
Western, W. G. B.	Wilts R.	Prof., Staff Coll.
Beatson, F. C. (*temp. Lt. Col.*)	Rif. Brig.	D.A.A.G. for Inst., Curragh Dist.
Colville, A. E. W.	North'n R.	D.A.A.G., Straits Settlement.
Compton, T. E.	R. Eng.	... ...
Sinclair, H. M.	K. R. Rif. C.	... ...
Bewicke-Copley, R. C. A. B.	Ind. S.C.	... ...
Jones, A. E.	R.W. Kent R.	Adj. Mila.
Brock-Hollinshead, L.	Ind. S. C.	...
Bayly, A. W. L., *D.S.O.*	Bom. L.I.	D.A.A.G. (*and also for Inst.*) S. Dist.
Williams, R. B.	R. Suss. R.	D.A.A.G., C. of G. Hope.
Young, J. C.	R. Eng.	... ...
Foster, H. J.	C. Gds.	... ...
Henniker-Major, *Hon.* A. H.	R.M. Art.	... ...
Eastman, W. I.	Ches. R.	D.A.A.G. Madras.
Graham, E. R. C.	Rif. Brig.	D.A.A.G. for Inst., Bengal.
Sherston, J., *D.S.O.*	Leins. R.	D.A.A.G. (Intell.), H. Q. of Army.
Northcott, H. P.	C. Gds.	... ...
Surtees, H. C.	R. Mar.	Staff Officer R. Mar.
Daniell, J. F.	Rif. Brig	... ...
à Court, C.	8 Hrs.	... ...
Wogan-Browne, F. W. N.	R. Eng.	D A A.G. for R. Eng., Ireland
Leverson, G. F.	Gord. Highrs.	... ...
Burney, H. H.	Bedf. R.	Inst. R. Mil. Coll.
Cavenagh, W. O.	Midd'x R.	... ...
Sharpe, E. J.	R. Sc. Fus.	A.M.S. and A.D.C. to Lt. Gen, Canada.
Smythe, H. H.	Derby R.	... ...
Gosset, E. A. G.	R. Scots.	D.A.A.G., N.W. Dist.
Aitham, E. A.	E. Kent R.	... ...
Allen, A. J. W.	15 Lrs	... ...
Bethune, E. C.	E. Lan. R.	... ...
Hamilton, W. G.	R. Eng.	Staff Capt. (Intell.) H.Q. of Army.
Pemberton, E. St. C.		
CAPTAINS.		
Legard, Lt. Col. J. D.	Res. of Off.	... ...
James, W. H.	Res. of Off.	... ...
Mitchell, H.	Res. of Off.	... ...
Hornby, G. S. P.	Res. of Off.	... ...
Knight, H. R.	Res. of Off. and ret. pay.	... ...
Cromie, C. F.	Res. of Off.	... ...
Maude, F. N.	Res. of Off. and ret. pay.	... ...
Butler, L. W. G	Res. of Off.	... ...
Jones, W. D.	Wilts. R.	D.A.A.G. (*and also for Inst.*) Gibraltar.

Digitized by Google

Name.	Regiment.	Staff Appointment.
Watts, C. N.	Derby R.	D.A.A.G., Natal.
Griffith, E. H.	Leic. R.	... ...
Grilding, E. L.	Essex R.	... ...
Warner, J. MacN.	Devon R.	Station Staff Off. (1st Cl.) Bengal.
Barnardiston, N. W.	Midd'x. R.	D.A.A.G., E. Dist.
Lester, C. M.	W. York R.	Instr. R. Mil. Coll.
Vyvyan, C. B.	E. Kent R.	Brig. Maj., Gibraltar
Grierson, J. M.	R. Art.	Brig. Maj., R. Art., Aldershot.
Wemyss, G.	Res. of Off. and ret pay.	... ...
Wisely, G. A. K.	Res. of Off. and ret. pay.	... ...
Pilcher, T. D.	North'd Fus.	... ...
Cockburn, C. J.	R. War. R.	... ...
Callwell, C. E.	R. Art.	Brig. Maj., R. Art., W. Dist.
Hamilton, B. M.	E. York R.	D.A.A.G., S. Dist.
Cavendish, A. E. J.	Arg. & Suth'd Highrs.	... ...
M'Lysons, H.	Scot. Rif.	... ...
Munro, L.	Hamps. R.	... ...
Granet, E. J.	R. Art.	... ...
Gosford, H. B.	R. Sc. Fus.	... ...
Kemball, G. V.	R. Art.	D.A.Q.M.G., India
Poynder, C. F.	Ind. S.C.	D.A.A.G. for Inst. Madras.
Urmston, E. B.	Arg. and Suth'd. Highrs.	... ...
Cooper, F. E.	1 Drs.	... ...
Lindley, J. E.	R. Art.	D.A.A.G., Aldershot.
Drake, H. D	R. Mar. Art.	... ...
Barrworth, H. A. S.	North'n R.	... ...
Geoghegan, T. P.	Ind. S. C.	... ...
Donne, H. R. B.	Norf. R.	Station Staff Off. (1st Cl.) Bengal.
O'Leary, W. E.	R. Ir. Rif.	Employed with Egyptian Army.
Ley, W. G.	N. Staff. R.	... ...
Denne, H. W. D.	Gord. Highs.	Station Staff Off. (1st Cl.) Punjab.
Snow, T. D'O.	Som. L. I.	Brig. Maj., Aldershot.
Semini, V.	Leic. R.	D.A.A.G., Canada.
Gamble, R. N.	Linc. R.	D.A.A.G., Cork.
Caunter, J. E.	Welsh R.	... ...
De Brath, E.	Ind. S. C.	Dep. Sec., Mil. Dept., Govt. of India.
Bodé, L. W.	Midd'x R.	D.A.A.G. for Inst. W. Dist.
Fairholme, W. E.	R. Art.	D.A.A.G. (Intell.) H.Q. of Army
Chance, H.	R. Art.	D.A.A.G., Bombay.
Stuart, A. R.	R. Art.	Staff Capt. R. Art., N.W. District.
Bowes, W. H.	R. Sc. Fus.	... ...
Shebbeare, H. P.	S. Lan. R.	Attached to Egyptian Army.
Prichard, H. C.	North. R.	... ...
Hudson, A. T. P.	Manch. R.	D.A.A.G., Mauritius.
Reade, R. N. R.	Shrops. L. I.	A.D.C. to Maj. Gen., Aldershot.
Baker, G. D.	R. Art.	2nd Cl. Asst. Insp. (temp.) Insp. Staff.
Aston, G. G.	R. Mar. Art.	... ..
Broadwood, R. G.	13 Lrs.	Attached to Egyptian Army.
Agar, E.	R. Eng.	D.A.A.G. (Intell.) H.Q. of Army.
Laffan, H. D.	R. Eng.	Staff Capt. (Intell.) H.Q. of Army.
Blood, W. P.	R. Ir. Fus.	D.A.A.G., Punjab.
Eyeroft, W. H.	7 D. G.	D.A.A.G., Punjab.
Goldschmidt, E. S. D.	Welsh R.	Adjt. Vols.
Benson, G. E.	R. Art.	... ...
du Boulay, N. W. H.	R. Art.	... ...
Cokayne-Frith, R. C.	15 Hrs.	... ...
Armitage, J. L.	R. Innis. Fus.	... ...
Lawrence, H. D.	E. Surr. R.	... ...
Wathen, E. O.	8 Lrs.	... ...
Bunbury, W. E.	Ind. S. C.	D.A.A.G., Bengal.

Name.	Regiment.	Staff Appointment.
Robb, F. S.	Durh. L. I.	Brig. Maj. Aldershot.
Western, J. S. E.	Ind. S. C.	... ...
Richardson, A. J.	E. York R.	... ...
James, B. R.	E. Surr. R.	Instr. R. Mil. Coll.
Montagu, E.	Suff. R.	... ...
Churchill, A. B. N.	R. Art.	Staff Capt. Thames Dist.
Morrison, C. G.	5 D. G.	Instr. R. Mil. Coll.
Sitwell, W. H.	North'd Fus	D.A.A.G., Guernsey.
Younghusband, G. J.	Ind. S. C.	... ...
Watkis, H. S. B.	Ind. S.C.	... ...
Crawford, A.	R. Art.	Inst. R. Mil. Acad.
Monro, C. C.	R.W.Surr.R.	... ...
Banning, S. T.	R. Mus. Fus.	... ...
Dyas, J. B.	R. War. R.	... ...
Shadwell, L. J.	Suff. R.	Station Staff Off. (1st Cl.) Madras
Wildman-Lushington, P.	K. O. Sco. Bord.	Inst. R. Mil. Coll
Hamilton, A. B.	K. O. Sco. Bord.	D.A.A.G., Alexandria.
White, R. W. P.	Welsh R.	... ...
Stanton, H. E., *D.S.O.*	R. Art.	... ...
Cole, A. W. G. L.	R. W. Fus.	... ...
Delmé-Radcliffe, C.	Conn. Rang.	... ...
Cadell, J. F.	R. Art.	Staff Capt., R. Art. E. Dist.
Paris, A.	R. Mar. Art.	Adjt. Mila.
Hughes, E. H.	York and Lanc. R.	D.A.A.G., Ireland.
Macdonald, N. D.	Wilts R.	Adjt. Vols.
Bonus, W. J.	Dorset R.	D.A.A.G. (*and also for Inst.*) Scottish Dist.)
Heath, G. M.	R. Eng.	... ...
Cowans, J. S.	Rif. Brig.	Brig. Maj., Aldershot.
Gordon, F.	Gord. Highrs.	... ...
Hamilton, W. I. W.	R.W.Surr.R	... ...
Shute, H. G. D.	C. Gds.	Brig. Maj., Home Dist.
Holland, W. T.	N. Staff. R.	... ...
Smith, G. R. F.	C. Gds.	... ...
Ellison, G. F.	R.W.Surr.R.	Staff Capt., H.Q. of Army.
Ewart, J. S.	Cam'n Highs	A.M.S. to Govr. and C. in C., Malta.
Watson, W. A.	Ind. S.C	A.D.C. to Maj. Gen., India.
Lascelles, W. E.	Rif. Brig.	Inst. R. Mil. Coll.
Macbean, W. A.	R. Art.	Staff Capt. (Intell.) H.Q. of Army.
Rawlinson, Sir H. S. *Bt.*	C. Gds.	... ...
Pinney, R. J.	R. Fus.	... ...
Walter, W. F.	Lan. Fus.	Attached to Egyptian Army.
Woodward, E. M.	Leic. R.	D.A.A.G., Malta.
Wigram, H. H.	R. Gds.	... ...
Gleichen, A. E. W. *Count.*	G. Gds.	Staff Capt. (Intell. H.Q. of Army.
Edwards, Fits J. M.	Ind S. C.,	A.D.C. to 1st Cl. Dist. Commdr., Bombay.
Pedley, O. H.	Conn. Rang.	Attd. to Egyptian Army.
Dunne, E. M.	Bord. R.	... ...
Morland, T. L. N.	K. R. Rif. C.	A.D.C. to Govr. & C. in C., Malta.
Banks, W. S.	Dorset R.	... ...
Fitton, H. G.	R. Berks. R.	Attd to Egyptian Army.
Marrable, A. G.	York L. I.	... ...
Foster, A.	Arg & Suth'd Highrs.	Adjt. Mila.
Rose, J. M.	R. Mar. Art.	... ...
Wilson, H. H.	Rif. Brig.	Staff Capt. (Intell.), H.Q. of Army.
Selwyn, C. H.	Ind S. C.	... ...
Clauson, J. E.	R. Eng.	... ...

LIEUTENANT.

Davies, F. J.	G. Gds.	... ...
Nicholson, C. L.	York R.	... ...

Digitized by Google

LIST OF OFFICERS ON THE ACTIVE LIST WHO HAVE BEEN CONSIDERED QUALIFIED FOR STAFF EMPLOYMENT IN CONSEQUENCE OF SERVICE ON THE STAFF IN THE FIELD, UNDER SECTION V., PARAGRAPH 67, OF THE QUEEN'S REGULATIONS AND ORDERS FOR THE ARMY.

Name.	Regiment.	Staff Appointment.
MAJOR GENERALS.		
Grenfell, *Sir* F. W., *G.C.M.G., K.C.B.*	...	Insp. Gen. of Aux. Forces & Recruiting H.Q. of Army.
Butler, *Sir* W. F., *K.C.B.*, [R]	...	Maj. Gen., Aldershot.
COLONELS.		
Alleyne, J., *C.B.* (*temp. Maj. Gen.*)	...	Brig. Gen. on Staff, Aldershot.
Colvile, *Sir* H. E., *K.C.M.G., C.B.*	G. Gds.	... ...
Morton, G. de C., *C.B.* (*temp. Maj. Gen.*)	...	Adjt. Gen., India.
Lane, R. B.	...	Asst. Mil. Sec., H.Q. of Army.
Yeatman-Biggs, A.G. *C.M.*	...	2nd Cl. Dist.
Cockburn, J. G.	...	Commdr., Bengal. ... ...
Stewart, R. MacG., *C.B., A.D.C.*	...	Commdt. & Supt. Sch. of Gunnery.
Kitchener, *Sir* H. H., *K.C.M.G., C.B., A.D.C.*	R. Eng.	Attd. to Egyptian Army (*Brig. Gen. Egypt*)
Wood, E., *C.B.*	...	Col. on Staff, Malta.
Kelly, W. F., *C.B.*	...	D.A.G., Ireland.
Wynne, A. S., *C.B.*	...	D.A.G., Malta.
Turner, A. E., *C.B.*	...	A.A.G., R. Art, H. Q. of Army.
Crofton, M.S., *D.S.O.*	...	A.A.G., S. Africa.
Slade, F. G., *C.B.*	...	A.A.G. Woolwich.
Brabazon, J. P., *C.B., A.D.C*	4 Hrs.	... ...
Slade, J. R., *C.B. A.D.C.*	h.p. R. Art.	... ...
Nicholson, W. G., *C.B.* (*Brig. Gen. India.*)	...	D.A.G., Punjab.
Beresford, *Lord* W. L. de la P., *K.C.I.E.*	h.p.	... ...
Murray, R. H.	Sea. Highrs.	... ...
Rundle, H. M. L., *D.S.O.*	R. Art.	Attd. to Egyptian Army.
McKean, A.C., *C.M.G.*	h.p.	... ...
Chalmer, R.	h.p.	... ...
Money, G. L. C., *D.S.O., A.D.C.*	Cam'n. Highrs.	... ...
Clark, W.	h.p.	... ...
Pearson, A. J.	R. Art.	... ..
Grant, H. G.	...	A.A.G. Punjab.
LIEUTENANT COLONELS.		
Hemming, F. W.	5 D. G.	... ...
Clements, B. A. P., *D.S.O.*	S. Wales Bord.	... ...
Yates, H. T. S.	R. Art.	... ...
Dutton, *Hon.* C.	...	Recg. Staff. Offr. (1st Class) W. Dist.
Jenkins, V.	W.Rid.R.	... ...
Hilliard, W. E.	...	A.A.G., Bombay.
Childers, E. S. E.	R. Eng.	... ...

Name.	Regiment.	Staff Appointment.
LIEUT.-COLS—*cont.*		
Cochrane, W. F. D.	...	Attd. to Egyptian Army.
Quirk, J. O., *D.S.O.*	Welsh R.	... ...
Mason, A. H., *C.B., D.S.O.*	R. Eng.	D.A.Q.M.G. (Intell.) India.
Spratt, *F.* T. N.	R. Eng.	... ...
Douglas, C. W. H.	...	D.A.A.G. (*and also for Instr.*) Aldershot.
MAJORS.		
Smith-Rewse, H. W.	R. Eng.	... ...
Chapman, D. P.	Ches. R.	Attd. to Egyptian Slavery Dept.
Kekewich, B. G.	R. Innis. Fus.	Mil. Sec. to C. in C. Madras.
Sclater, H. C.	R. Art.	... ...
Airlie, D.S.W., *Earl of*	10 Hrs.	... ...
Montagu-Stuart-Wortley, E. J., *C.M.G., p.s.c.*	K. R. Rif. C.	Brig. Maj. Malta.
Cave, C. D.	Suff. R.	... ...
Crutchley, C.	...	D.A.A.G., H. Q. of Army.
Saunders, M. W.	R. Art.	... ...
Wingate, F. R., *C.B., D.S.O.*	R. Art.	Attd. to Egyptian Army.
Dalrymple, *Hon.* N. de C., *p.s.c.*	S. Gds.	... ...
Owen, E. R., *D.S.O.*	Lan. Fus.	... ...
Hickson, S. A. E., *D.S.O., p.s.c.*	R. Eng.	... ...
FitzGerald, H. S.	Durh. L. I.	... ...
Triscott, C. P., *D.S.O.*	R. Art.	... ...
Douglas, C. C.	Sco. Rif.	... ...
Carter, F. C.	R. Berks R.	... ...
Holme, B. F.	E. Kent R.	... ...
CAPTAINS.		
Pink, F. J., *D.S.O.*	R. W.Surr.R.	Attd. to Egyptian Army.
Hickman, T. E., *D.S.O.*	Worc. R.	... ...
Ternan, T. P. B., *D.S.O.*	Manch. R	Empld. in Uganda.

Digitized by Google

OFFICERS OF THE ARMY ON THE ACTIVE LIST.

FIELD MARSHALS.

His Royal Highness GEORGE WILLIAM FREDERICK CHARLES, *Duke of* CAMBRIDGE, *K.G., K.T., K.P., G.C.B., G.C.S.I., G.C.M.G., G.C.I.E.*, G. Gds., *Col. in Chief* 17 Lrs., R. Art., R. Eng. and K. R. Rif. C., *A.D.C. HON. COL.-IN-CHIEF TO THE FORCES* 1Nov.82 ..... 2Nov.82

His Royal Highness ALBERT EDWARD, *Prince of* WALES and *Duke of* CORNWALL, *K.G. K.T. K.P. G.C.B. G.C.S.I. G.C.M.G. G.C.I.E.*, 10 Hrs. and *Col. in Chief* 1 L. Gs., 2 L. G., and R. H. G., *A.D.C.* 29May75

SIMMONS, *Sir* J. L. A., *G.C.B., G.C.M.G.*, R. Eng. Ⓔ 31May90

HAINES, *Sir* F. P., *G.C.B., G.C.S.I., C.I.E.*, R. Sc.Fus. 31May90

STEWART, *Sir* D. M., *Bt., G.C.B., G.C.S.I., C.I.E.*, Ind. S. C., *Gov. of Chelsea Hosp.* 26May94

WOLSELEY, *Rt. Hon.* G. J., *Visct., K.P., G.C.B., G.C.M.G.* [R.], R. H. G., *Commander-in-Chief* 26May94

VC ROBERTS, *Rt. Hon.* F. S., *Lord, G.C.B., G.C.S.I., G.C.I.E.*, R. Art., Ⓔ, *s.* 25May95

GENERALS (Cav. and Inf. 7, Art. 2, Eng. 1, Staff Corps 3, Indian Army 1).

H.R.H. Prince Frederic C. C. A. of Schleswig-Holstein, *K.G.* 10Oct.77

Bulwer, *Sir* E. G., *K.C.B.* [R.] 1Apr.92

Dunne, J. H. [R.] (*Lt. of the Tower*) 7June93

Gipps, *Sir* R., *K.C.B., Mil. Sec.* [R.] 24May94

VC Rowlands, H., *C.B.* [R.] *s.* 16Oct.94

Meade, J. M. de C., R. Mar. 28Sept.89

Biddulph, *Sir* R., *G.C.M.G., C.B.*, R. Art., *s.* [R.] 25Nov.92

Lyons, T. C., *C.B.* [R.], *s.* 21June93

VC Wood, *Sir* H. E., *G.C.B., G.C.M.G., p.s.c., Qr. Mr. Gen.* [R.] 26Mar.95

Thomas, F. W., R. Mar. 20Nov.89

H.R.H. A. W. P. A., *Duke of* Connaught and Strathearn, *K.G., K.T., K.P., G.C.S.I., G.C.M.G., G.C.I.E., K.C.B.*, S. Gds. and *Col.-in-Chief* Rif. Brig., *A.D.C., s.* 1Apr.93

Halliday, F. E., R.Mar. Art. 6Aug.93

Harrison, *Sir* R., *K.C.B., C.M.G.*, R. Eng. *p.s.c.* 8May95

Lumsden, *Sir* P. S., *G.C.B., C.S.I.*, Ind. S. C. Ⓔ 17Aug.90

Gordon, J. J. H., *C.B.*, Ind. S. C., *s.* Ⓔ 1Apr.94

Perkins, *E., C.B.*, R. Eng., 1Apr.95

Ross, *Sir* J., *G.C.B.* [R.], Leic. R. 1Apr.91

VC Gough, *Sir* H. H., *K.C.B.*, Ind. S.C. Ⓔ 16May94

McLeod, H., R.Art. [R.] 25May95

LIEUTENANT GENERALS (Cav. and Inf. 19, Art. 7, Eng. 3, Staff Corps 5, Indian Army 3).

Brackenbury, *Sir* H., *K.C.B.*, R. Art., *Member of Council of Gov. Gen. of India* 1Apr.88

Le Grand, F. G., R. Mar. 20Nov.89

Williams, *Sir* W. J., *K.C.B.*, R. Art. [R.] 1Nov.90

Goodenough, W. H., *C.B.*, R. Art., *p.s.c.*, [R.], *s.* 19May91

Davis, J., *C.B.* [R.], *s.* 1Apr.91

Mairis, G., R. Mar. 28Sept.89

Lyon Fremantle, *Sir* A. J., *K.C.M.G., C.B., s.* [R.] (*Gen. Malta*). 1May90

VC Buller, *Rt. Hon. Sir* R. H., *G.C.B., K.C.M.G., Adj. Gen. (temp. Gen.)* [R.] Col. Commdt. K. R. Rif. C. 1Apr.91

Montgomery Moore, A. G., [R.] 18 Hrs., *s.* 10Mar.92

Jones, H. S., *C.B.*, R. Mar. 20Nov.89

Greaves, *Sir* G. R., *K.C.B., K.C.M.G.*, [R.] 11Oct.90

Digitized by Google

Officers of the Army on the Active List.

Clive, E. H., *p.s.c.* 1Apr.92
Stevenson, N., *Lt. Gov. Guernsey* 1Apr.92
H.R.H. *S. A. W. A. G. F.*, Duke of *Cumberland and Teviotdale*, K.G. 1Apr.93
VC Goodfellow, C. A., R. Eng. 1Apr.92
Buchanan, H. J., *C.B.* [R]. 15June92
Stirling, *Sir* W., *K.C.B.*, R. Art. [R] 25Nov.93
Chapman, E. F., *C.B.*, R. Art., *p.s.c.* [R], *Dir. of Mil. Intell.* 18Dec.92
Massy, W. G. D., *C.B.*, [R] 4 D. G. 21Jan.93
Lyttelton-Annesley, A. L., [R] 15Feb.93
Davies, H. F. 4May93
Newdigate, H. B. L., *C.B.*, [R] 7June03
Clerk, G., *C.B.*, [R] 21June93
Tuson, *Sir* H. B., *K.C.B.*, R. Mar. Art., *s.* 6Aug.93
Suther, C. C., R. Mar Art., *p.s.c.* 29Aug.93
Dawson-Scott, R. N., R. Eng. [R] 15Feb.94
Lockhart, *Sir* W. S. A., *K.C.B.*, *K.C.S.I.*, Ind. Army, *s.* 1Apr 94
Wilkinson, H. C., *C.B.*, [R] 26May94
Anderson, H. S., *C.B.*, Ind. S. C. 20Sept 94
La Touche, C. D'U., Ind. S. C. 20Sept.94
Harris, P. H. F., *C.B.* Ind. S. C. 20Oct.94
Hall, J. H. 2Nov.94
Barker, G. D., *C.B.*, *p.s.c.*, [R] 1Jan.95
Stewart, *Sir* R. C., *K.C.B.*, Ind. Army, *s.* 8Jan.95
Grant, S. F. M. T., Ind. S. C. 3Mar.95
Markham, R., R. Art., *Dir. of Art. (supern.)* 27Mar.95
VC White, *Sir* G. S., *G.C.I.E.*, *K.C.B.*, [R], *Com. in Chf. E. I. (Gen. E. Indies)* 1Apr.95
Moncrieff, G. H. 1Apr.95
Forster, B. L., R. Art., [R] 26Apr.95
Beville, G. F., *C.B.*, Ind. S. C., [R] 1May95
Hewett, E. O., *C.M.G.*, R. Eng., *Goor. & Commdt. R. Mil. Acad.* 8May95
Griffin, E. C., R. Art. 25May95
Steward, C. S., Ind. Army, 30Aug 95
Forestier-Walker, *Sir* F. W., *K.C.B.*, *C.M.G.* [R] *s.* 4Sept 95

MAJOR GENERALS (Cav. and Inf. 52, Art. 14, Eng. 8, Staff Corps 18, Indian Army 13).

Graham, S. J., *C.B.*, R. Mar. 22June87
Clarke, C. M., *C.B.* (*Lt. Gen. India*) *s* [R] 12Aug.88
Barnes, A. H. F., B. Mar. 20Aug.88
East, C. J., *C.B.*, *Gov. and Commdt. R. Mil. Coll.*, *p.s.c.* [R], 23Jan.89
Seymour, *Lord* W. F. E., *s.* 20Feb.89
Munro, G. F., R. Mar. 23Mar.89
Russell, *Sir* B. C., *K.C.B.*, *K.C.M.G.*, 18 Hrs. [R], *s.* 1Apr.89
Glyn, J. P. C., [R], *s* 1Apr 89
Blundell-Hollinshead-Blundell, R., *p.s.c.*, *s.* 27July89
Grentell, *Sir* F. W., *G.C.M.G.*, *K.C.B.*, *I. G. of Mus. Forces & Recg.* 3Aug.89
Walsh, A. H. H., R. Mar. 8Sept.89
Cairncross, J., R. Mar. 30Nov.89
Frankfort de Montmorency, R. H., *Visct.*, [R], *s.* 5Nov.89
Kerr, *Lord* R. D., *C.B.*, *s.* 1Jan.90
Browne, *Sir* J., *K.C.S.I.*, *C.B.*, R. Eng. [R] 29Mar.90
Elles, *Sir* W. K., *K.C.B.*, *p.s.c.*, *s.* [R] (*Lt.-Gen. India*) 1Apr.90
Methuen, P. S., *Lord*, *C.B.*, *C.M.G.*, *s.* 21May90
Fryer, J., *C.B.*, *s.* 23July90
Nicolls, O. H. A., R. Art., *p.s.c.* 27Aug.90
Knowles, C. B., *C.B.*, *p.s.c.*, *s.* [R] 11Oct.90
Smart, G. J., R. Art., *s.* 1Nov.90
Nairne, C. E., *C.B.*, R. Art., *Lt. Gen., India* (R) 6Nov.90
Justice, W. C., *C.M.G.*, *s.* 18Nov.90
Utterson, A. H., *C.B.* [R] 23Jan.91
Grant, R., *C.B.*, R. Eng., *p.s.c.*, *I.G. of Forts. & of R. Eng.* (*temp. Lt. Gen.*) 9May91
Geary, H. Ic G., *C.B.*, R. Art. [R], *s.* 19May91
Cowie, C., *C.B.*, R. Art. 1Feb.92
Hopton, E., *C.B.*, (*Lt. Gov. Jersey*) [R]. 1Apr.92
Duncombe, C. W. 15June92
Alderson, *Sir* H. J., *K.C.B.*, R. Art., *Pres. Ord. Committee* 9July92
Wolseley, *Sir* G. B., *K.C.B.*, *s.* 10July92
Gore, E. A., *Insp. Gen. of Remounts* Nov.92
Butler, *Sir* W. F., *K.C.B.*, *s.* [R] 7Dec.93
McQueen, *Sir* J. W., *K.C.B.*, Ind. S. C. 10Dec.92
Mackesy, W. H., Ind. S. C. (R) 10Dec.92
Browne, A. S. M. 10Feb.93
Black, W., *C.B.*, [R] *p.s.c.*, *s.* 23Feb.93
Warren, *Sir* C., *G.C.M.G.*, *K.C.B.*, R. Eng. *s.* 1Apr 93
Baillie, T. M. 5Apr.93
VC Channer, G. N., *C.B.*, Ind. S. C. [R] *s.* 27Apr.93
Luck, G., *C.B.* [R], *s.* 3May93
Stevenson, T. R., *C.B.* 23May93
Duncan, J., *p.s.c.*, *Dep. Adj. Gen.* 7June93
Moorsom, C. J., *s.* 7June93
Little, H. A., *C.B.*, Ind. S. C., *p.s.c.* (R) 10June93
Palmer, *Sir* A. P., *K.C.B.*, Ind. S.C. [R] *s.* 10June93
Parnell, *Hon. H.*, *C.B.*, *s.* 21June93
His Highness F. P. C. L. A., *Duke of* Teck, *G.C.B.* 1July93
Thynne, R. T., *C.B.*, *s.* 8July93
French, A., *C.B.*, R. Mar. Art. 29Aug.93
Maclean, C. S., *C.B.*, *C.I.E.*, Ind. S. C. 2Sept.93
Tucker, C., *C.B.*, *s.* 18Sept.93
Low, *Sir* R. C., *K.C.B.*, Ind. Army, *s.* (*temp. Lt. Gen.*) Oct.93
Phillips, T. 22Oct.93
Faunce, E., *C.B.*, Ind. S. C. (R) 12Nov.93
Campbell, R. B. P. P., *C.B.*, (R) Ind. S. C. 19Nov.93
Gamraith, W., *C.B.*, *s.* 16Dec.93
Makgill-Crichton-Maitland, D. 1Jan.94
Ross, A. G. *C.B.*, Ind. S. C. 30Jan.94
Owen J. F., R. Art., *p.s.c.*, *s.* 7Feb.94
Bengough, H. M., *C.B.*, *p.s.c.*, *s.* 18Feb.94
Wilson, *Sir* C. W., *K.C.B.*, *K.C.M.G.* R. Eng., *Dir. Gen. of Mil. Education* 15Feb.94
Stracey, H. H. D. 7Mar.94
Caldecott, F. J., *C.B.*, R. Art., *Ind. Ord. Dept.* 19Mar.94
May, J., *C.B.*, Ind. Army, 1Apr.94
Hennessy, G. R., *C.B.*, Ind. S.C. 1Apr.94
Barness, A., *C.B.*, R. Art. 11Apr.94
Prinsep, A. H., *C.B.*, Ind. Army 10May94
Galloway, J. M. C., Ind. Army [R] 25May94
Carrington, *Sir* F., *K.C.M.G.*, *s.* 21May94
Wood E. A., *V.C.*, *s.*, 6June94
Boyd, J. M., Ind. S. C. 9June94
Waller, J. E., Ind. Army 1Aug.94
Leach, R., *C.B.* 8Aug94
La Touche, W. P., Ind. S. C. 20Sept.94
Browne, S. J., *C.B.*, Ind. S.C. 20Sept 94
Hatchell, G., *p.s.c.* 10Oct.94
Jacob, W., Ind. S. C. 22Oct.94
Nicolson, M. H., *C.B.*, *s.* [R] 1Nov.94
Robinson, C. W., *C.B.*, *p.s.c.*, *Lt. Gov. and Sec. R. Hosp. Chelsea* 2Nov 94
Hamilton, A. F., R. Eng., *s.* 17Nov 94
Walker, A., *C.S.I.*, R. Art. 1Dec.94
England, E. L., *C.B.*, *p.s.c.* 12Dec.94
Clery, C. F., *C.B.*, *p.s.c.*, *s.* 20Dec.94
Lance, F., *C.B.*, Ind. S. C., (R) 24Dec.94
Sanford, G. E. L. S., *C.B.*, *C.S.I.*, R. Eng., *s.* 1Jan 95
Walker, A. L., *p.s.c.* 1Jan 95
Home, *Hon.* W. S. D. 1Jan.95
Biscoe, W. W., Ind. Army, 8Jan.95
Montgomery, W. E. 18Jan.95
Eardley-Wilmot, R., Ind. Army. 19Feb 95
Smith, J. B., Ind. S. C. 8Mar 95
Russell, J. C. 26Mar.95
Nicholson, S. J., R. Art., *s.* 27Mar.95
Dairymple, W. L., *C.B.*, *p.s.c.*, *s.* 1Apr 95
Elliott, E. D., R Art 1Apr.95
Twemlow, E. D'O., B. Eng. 1Apr.95
VC Sartorius, R. W., *C.M.G.*, Ind. Army 15Apr 95
Trotter, H., 25Apr.95
Moore, C. A., Ind. Army 25Apr.95
Hazlerigg, T. M., B. Art. 28Apr 95
Bird, G. C., *C.B.*, Ind S. C. (R) 1May95
Maitland, J. M. H., *C.B.*, R. Eng., *D.A.G., R. Eng.* [R] 8May95
Ward, F. W., *C.B.*, R. Art. 25May95
Jennings, R. M., *s.* Ind. Army 10June95
Gascoigne, W. J. (*Comm. Mila. Dowa. of Canada*) 17June95
Bushman, H. A., *C.B.* 1Aug 95
Morris, R., Ird. Army 30Aug.95
Burnett, C. J., *C.B.*, *p.s.c.* 4Sep 95
Clifford R. C. R., *C.B.*, Ind. S. C. 13Sept.95
Hope, H. R., Ind. Army 16Sept.95

Digitized by Google

COLONELS.

Moysey, C. J., *C.M.G.*, h.p. R. Eng [E] 29Nov.33

Henderson, K. G., *C.B.*, *s.* (*Maj. Gen., Alexandria*) 5June34

Stockwell C. M., *C.B.*, h.p. [E] 28Sept.34

Prior, G. U., *p.s.c.*, *s.* 1Oct.34

Blake, M. P., h.p. 7Nov.34

Browne, J., h.p. 2Dec.34

Pearson, H. P., *C.B.*, *s.* (*Brig. Gen., India*) 1Mar.35

Frampton, W. J., h.p. 1Mar.35

Kinloch, A. A. A., *C.B.*, *s.* (*Brig. Gen., India*) 1Mar.35

Combe, B. A., *C.B.*, *s.* (*temp. Maj. Gen.*) 1Mar.35

Woodthorpe, R. G., *C.B.*, *Ind. Survey Dept.* (*late R. Eng.*) 1Mar.35

Leach, E. P., *C.B.*, R. Eng. 1Mar.35

Gosset M. W. E., *C.B.*, *p.s.c.*, *s.* (*Brig. Gen. India*) 18Mar.35

Barnard, W. O., *s.* (*temp. Maj. Gen.* 18May35

McCalmont, H., *C.B.*, h.p. 15June35

Ardagh, *Sir* J. C., *K.C.I.E.*, *C.B.*, *p.s.c.*, *Commdt. Sch. of Mil. Eng.* 15June35

Fraser, T., *C.B.*, *C.M.G.*, *p.s.c.* (*late R. Eng.*) 15June35

Alleyne, J., *C.B.*, *s.* (*temp. Maj. Gen.*) (*late R. Art.*) 15June35

Maurice, J. F., *C.B.*, *p.s.c.*, *s.* (*late R. Art.*) 15June35

Grove, C., *C.B.*, h.p., *p.s.c.* 15June35

Swaine, L. V., *C.B.*, *C.M.G.*, (*Mil. Attaché*) 15June35

Sterling, J. E., h.p. 1July35

Richardson, J. B., *s.* (*local & temp. Maj. Gen. Gibraltar*) (*late R. Art.*) 1July35

Locock, H., C.B., *Dep. Insp. Gen. of Fortns.* (*late R. Eng.*) (*supern.*) 1July35

Russell, F. S., *C.M.G.*, h.p., *p.s.c.* 1July35

Trench, C., *Dir. Art. Coll.* (*late R. Art.*) 1July35

Dyson-Laurie, J. D., h.p. 1July35

Wetherall, E. W. M., h.p. 1July35

Farrington, H. D'O., h.p., *p.s.c.* 1July35

Byam, W., *C.B.*, h.p. 1July35

Salis-Schwabe, G., h.p., *p.s.c.* 1July35

King, C. F., h.p. 1July35

Buxton, F. C., h.p. 1July35

Kelly-Kenny, T., *C.B.*, *p.s.c.*, 1July35

Foster, C. E., h.p. 1July35

Berkeley, F. G., h. 1July35

Stockwell, C. de N. O., *Commdt. R. Hib. Mil. Sch.*, 1July35

Carey, E. A., h.p. 1July35

Fane, F. J., h.p 1July35

Hobson, F. T., h.p. 1July35

Collins, J. R., h.p. 1July35

Swiney, G. C., h.p. 1July35

Digitized by Google

Officers of the Army on the Active List.

Caldwell, J. F., h.p. 1July85

Middleton, O. E., h.p. 1July85

Langtry, H., Regtl. Dist. 1July85

Abadie, H. R., *C.B., Commdt. Cav. Dep.* 1July85

Butler, R. F., *s. (temp. Maj. Gen.)* 1July86

Lee, W. H., h.p. 1July85

Morton, C. F., h.p. 1July85

Hallowes, H. J. (*temp. Maj. Gen.*), *s.* 15Aug.85

Liddell, R. S., *s.* 12Sept.85

Borrett, H. C., *s.* 7Oct.85

Boughey, J., h.p., *p.s.c.* 23Oct.85

Lewes, H. C., *s.* (*temp. Maj. Gen.*) (*late R. Art.*) 31Oct.85

Pretyman, G. T., h.p., R. Art. 6Nov.85

Stewart, *Hon.* W. J., h.p. 30Nov.85

Thompson, W. H., Regtl. Dist. 9Dec.85

Keyser, F. C., *C.B.*, h.p. 12Dec.85

Colville, *Sir* H. E., *K.C.M.G., C.B.*, G. Gds. 2Jan.86

Rawlins, S. W., h.p. 25Jan.86

Le Mesurier, F. A., *C.B.*, h.p. R. Eng. 18Feb.86

Brownlow, W. V., *C.B.*, h.p. 18Feb.86

Brook, E. S., Conn. Rang. 18Feb.86

Paton, G., *C.M.G., Commdt. Sch. of Musk.* 25Feb.86

Falmouth, E. E. T., *Visct., C.B.*, C. Gds. 27Feb.86

Church, A. G. H., h.p. 13Mar.86

White, F. B. P., h.p. 24Mar.86

Campbell, B. B. D., Scots Gds. and Regtl. Dist. 1Apr.86

Cooke, T. A. (*Brig. Gen., India*), *s.* 1Apr.86

Morton, G. de C., *C.B., s.* (*temp. Maj. Gen.*) 16Apr.86

Whitting, J. E., Regtl. Dist. 21Apr.86

Gatacre, W. F., *D.S.O., p.s.c., s.* (*Brig. Gen., India*) 29Apr.86

Holt, W. J., *C.B.*, h.p. 6May86

Upcher, R., *D.S.O.*, Regtl. Dist. 9June86

Eyre-Williams, E., Regtl. Dist. 10June86

Swinley, G., *C.B., s.* (*late R. Art.*) 21July86

Talbot, *Hon.* R. A. J., *C.B.*, h.p, *A.D.C.* 21July86

Baker, G., *C.B.*, Regtl. Dist. 29Aug.86

Campbell, F. L., S. Gds. 11Sept.86

Bayly, R. E., *C.B.*, h.p. 29Sept.86

Murdoch, W. W., *s.* (*late R. Art.*) 28Oct.86

Oliphant, L. J., G. Gds. & Regtl. Dist. 1Nov.86

Salmond, W., *C.B., s.* (*late R. Eng.*) 18Nov.86

O'Grady Haly, R. H., *D.S.O., p.s.c., s.* 18Nov.86

Blood, B., *C.B.* (*supptg. Engr., Mil. Wks. Dept., India*) (*late R. Eng.*) 18Nov.86

Barton, G., *C.B.*, h.p., *p.s.c., s.* 18Nov.86

Hart, A. Fitz R., *C.B.*, h.p. *p.s.c.* 18Nov.86

Lane, R. B., *s.* 18Nov.86

Yeatman-Biggs, A. G., *C.B., s.* (*Brig. Gen. India*) (*late R. Art.*) 18Nov.86

Cox, G. (*temp. Maj. Gen.*), *s.* 18Nov.86

Boyes, J. E., Regtl. Dist., 18Nov.86

V.C. Sartorius, E. H., h.p., *p.s.c.* 18Nov.86

Needham, C. (*Mil. Attaché*) 18Nov.86

Murray, K. D., *D.S.O.*, h.p., *p.s.c.* 18Nov.86

Leigh, R., Regtl. Dist. 18Nov.86

Mackworth, *Sir* A. W., *Bt., s.* (*late R. Eng.*) 18Nov.86

Rogers, G. W. N., Regtl. Dist. 18Nov.86

Lugard, E. J., h.p., *p.s.c.* 18Nov.86

V.C. Hart, R. C., *p.s.c., s.* (*late R. Eng.*) 18Nov.86

Lyttelton, *Hon.* N. G., *s.* 18Nov.86

Hildyard, H. J. T., *p.s.c., Commdt. Staff. Coll.* 18Nov.86

Parr, H. H., *C.B., C.M.G., A.D.C., s.* 24Nov.86

Jones-Vaughan, H. T., *C.B., p.s.c., s.* (*temp Maj. Gen.*) 10Jan.87

de Montmorency, *Hon.* A. B., R. Art. 4Feb.87

Gordon-Lennox, *Lord* A. C. 8Mar.87

V.C. Bell, M. S., *C. B., p.s.c., A.D.C., s.* (*late R. Eng*) 16Mar.87

Eaton, *Hon.* H. F., h.p. 20Mar.87

Cockburn, J. G., h.p. 3Apr.87

Wallace, C. T., h.p. 3Apr.87

Truman, W. R., *Assist. Insp. of Remounts* 21Apr.87

Perry, C. S., h.p. 1May87

Brine, B., h.p., R. Eng. 22May87

Stewart, B., MacG., *C.B., A.D.C., s.* (*late R. Art.*) 18June87

Carwithen, G. T. L., h.p. 27June87

Symons, W. P., *C.B.* (*Brig. Gen. India*), *s.* 1July87

Hogg, J. R., h.p., R. Eng. 14July87

Wellesley, *Lord* A. C., G.Gds. 1Aug.87

Chermside, H. C., *C.B., C.M.G.* (*Mil. Attaché*) (*late R. Eng.*) 3Aug.87

Cavaye, W. F., *s.* 15Aug.87

Corry, *Hon.* H. W. L., Regtl. Dist. 22Aug.87

Onslow, G. M., *Assist. Commdt. and Supnt. Riding Est. Cav. Dep.* 16Sept.87

FitzGeorge, G. W. A., h.p. 20Sept.87

Pennycuick, J., *C.I.E.*, R. Eng. 31Dec.87

Peel, A., *s.* 19Dec.87

Fludyer, H., S. Gds. 21Dec.87

Ricardo, H., G. Gds. 28Jan.88

Fenn, E. G., Regtl. Dist. 15Mar.88

Follett, R. W. W., h.p. 26Mar.88

Moorsom, H. M., h.p., R. Art., *p.s.c.* 30Mar.88

Kitchener, *Sir* H. H., *K.C.M.G., C.B.*, R. Eng., *A.D.C.*, e.a. (*Brig. Gen. Egypt.*) 11Apr.88

Digitized by Google

Officers of the Army on the Active List.

Ferguson, C. J. O'N., h p., R. Eng. 10May88

Antrobus, E., G. Gds. 11May88

Studdy, T. J. C. A., R. Art. 11May88

Lloyd, F. T., *C.B., s. D.A.G., R. Art. (temp. Maj. Gen.) (late R. Art.)* 21May88

Holley, E. H., *(late R. Art.)* 21May88

Kidston, A. F., Regtl. Dist. 21May88

Dalgety, R. W., *C.B.*, h.p., 21May88

Gough, H. S., *C.M.G., s.* 21May88

Wood, E., *C.B., s. (late R. Eng.)* 21May88

Todd, K. R., h.p. R. Eng. 21May88

Kelly, W. F., *C.B., s.* 21May88

Wauchope, A. G., *C.B., C.M.G.*, R. Highrs. 21May88

Willson, M. W., *C.B.*, S. Gds. 1June88

Vetch, W. F., *s.* 7June88

Tweedie, J. L., *D.S.O.*, Regtl. Dist. 11June88

Isaacson, H. de S., *s. (late R. Art.)* 1July88

Tolson, W., Regtl. Dist. 6Aug.88

Stockley, C. M., *C.B.*, Regtl. Dist. 20Aug.88

Jackson, F. G., Regtl. Dist. 25Aug.88

Lee, G. A., Regtl. Dist. 27Aug.88

North, D., *s.* 10Sept.88

Vetch, R. H., *C.B., s. (late R. Eng.)* 14Sept.88

Rowley, C. R., h.p. 17Sept.88

Grant, H. F., *C.B., p.s.c., s. (temp. Maj. Gen.)* 24Sept.88

Ellis, C. H. F., *Ord. Commes. (late R. Art.)* 1Oct.88

Curteis, R. L. H., *p.s.c., s. (Brig. Gen. India)* 10Oct.88

Pole-Carew, R., *C.B.*, C. Gds. 25Oct.88

Peters, E. N., h.p., R. Eng., *Public Wks. Dept., India* 8Nov.88

Mortimer, F. J., R. Art. 4Nov.88

Lynch, A. H. C. Regtl. Dist. 22Nov.88

Elmes, J. W., A. S. Corps, *s.* 11Dec.88 *(hon. s. 9Aug.86)*

Legge, *Hon.* H., h.p. 15Dec.88

Crawley, T. G., h.p 17Dec.88

Skinner, J. T., *C.B., D.S.O.*, A. S. Corps, *s.* 22Dec.88

Harvey, C. L., h.p , *p.s.c.* 24Dec.88

Smith, *Sir* C. H., *K.C.M.G., C.B. (Maj. Gen. in Victoria) (Commdt. Local Forces, Victoria)* 28Dec.88

Bromhead, C. J., *C.B.*, Regtl. Dist. 31Jan.89

Murray, A. H., *s. (late R. Art.) (Brig. Gen. India)* 1Feb.89

French, J. D. P., *s.* 7Feb.89

Mackinnon, W. H., *s.* 20Feb.89

Webber, J. W., Regtl. Dist. 11Feb.89

Raper, A. G., *s.* 6Mar.89

Mair, W. C. S., h.p 18Mar.89

Griffiths, H. H., Regtl Dist , *p.s.c.* 18Mar.89

Hutchinson, W. F. M., *p.s.c., s. (late R. Art.)* 9Apr.89

Graves-Sawle, F. A., C. Gds. 18Apr.89

Dickson, J. B. B., *C.B.*, Regtl. Dist. 25Apr.89

Turner, H. F., *s. (late R Eng.)* 6May89

Street, E. L., *s.* 19May89

Kingscote, H., Regtl. Dist. 20May89

Maclean, A., Regtl. Dist. 30May89

Wynne, A. S., *C.B., s.* 15June89

Hornby, L., Regtl. Dist. 15June89

Byng, *Hon.* C. C. G., h.p. 15June89

Turner, A. E., *C.B.*, *(late R. Art.)* 15June89

Davison, T., h.p. 15June89

Sunderland, M. S. J., *D.S.O.*, Regtl. Dist. 15June89

Maturin, F. H., R. Surr. R. 15June89

Trotter, P. D., h.p. 15June89

Wardrop, F. M., *C.B., Mil. Attaché.* 15June89

Hanford, J. C., 19 Hrs. 15June89

Scott, D. A., *D.S.O., s. (late R. Eng.)* 15June89

Smyth, C. C., *C.B.*, h.p. 15June89

Graves, F. J., Regtl. Dist. 15June89

Crofton, M. S., *D.S.O., s.* 15June89

Ventris, F., Essex R., *p.s.c.* 15June89

Hunter, W., R. Art. 15June89

Dorward, J. F., R. Eng. 15June89

Dundonald, D. M. B. H., *Earl of*, 2 L. G. 15June89

Fetherstonhaugh, R. S. R., K. R. Rif. C. 15June89

Coke, J. T., *s.* 21June89

Athorpe, R., *s. (late R. Eng.)* 2July89

Fellowes, J., *s. (late R. Eng.)* 2July89

Slade, F. G., *C.B., s. (late R. Art.)* 10July89

Hooke, H. H., h.p 21July89

Adams, H. C., h.p. 27July89

Saward, M. H. *(Ind. Supy. List, late R. Art.), s.* 28July89

McCleverty, J., Regtl. Dist. 4Aug.89

Jervoise, J. P. E., h.p. 5Aug.89

Rooke, C. K. C., h.p. 14Aug.89

Cary, F. W., Regtl. Dist. 15Aug.89

Walker, T., R. Art. 17Aug.89

Herbert, I. J. C., *C.B., C.M.G.*, G. Gds., *p.s.c.* 18Aug.89

Brabazon, J. P., *C.B.*, 4 Hrs., *A.D.C.* 28Aug.89

Alexander, R., *s. (late R. Art.) (Brig. Gen. India)* 18Sept.89

Hilton, J. F., Regtl. Dist. 28Sept.89

Burgmann, G. J. *s. (late R. Art.)* 4Sept.89

Rhodes, F. W., *D.S.O.*, h.p. 20Sept.89

O'Brien, E. D. C., *s. (late R. Eng.)* 22Sept.89

Spilling, J. K., h.p. 29Sept.89

Leeke, R., h.p. 1Oct.89

Thomas-Le Marchant, H. St. J. V. Le M., *s. (late R. Art.)* 28Nov.89

Allen, R. E., E. York R., *p.s.c.* 9Dec.89

Knox, C. E., Regtl. Dist. 9Dec.89

Jelf, R. H., R. Eng. 9Dec.89

Gough, *Hon.* G. H., *C.B.*, 14 Hrs., *p.s.c.* 16Dec.89

Bayly, W. H., Regtl. Dist. 23Dec.89

Wodehouse, J. H., *C.B., C.M.G.*, R. Art. 2Jan.90

Slade, J. R., *C.B.*, h.p., R. Art., *A.D.C.* 29Jan.90

Eardley-Wilmot, *Sir* W. A., *Bt., p.s.c., s.* 2Feb.90

Digitized by Google

Officers of the Army on the Active List.

Wilson, C. W. H., Regtl. Dist. 24Feb.90

Harington, F. W., Regtl. Dist. 7Mar.90

Hamilton, H. B., h.p. 17Mar.90

Hatton, V., G. Gds. 31Mar.90

St. Quintin, T. A., *Assist. Insp. of Remounts* 31Mar.90

Garnett, R., *C.B.*, h.p., *A. D.C.* 9Apr.90

Cochran, F., Regtl. Dist., *p.s.c.* 21Apr.90

Butlin, W. B., Regtl. Dist. 21Apr.90

Spencer, A. G., West India Dep. 21Apr.90

Barnard, J. H., *C.B.*, *C.M.G.*, Regtl. Dist. *A. D.C.* 23Apr.90

Benson, S. M., h.p. 27Apr.90

FitzGeorge, A. C. F., h.p. 18May90

Creek, E. S., *p.s.c.*, *s.* 26May90

Collingwood, H., Regtl. Dist. 31May90

Glennie, F. *Commdt. R. Mil. Sch. of Music* 9June90

Glen, A., Regtl. Dist., *p.s.c.* 18June90

Jones, I. B, S. Gds. 1July90

Dundas, H. L., *p.s.c.*, *s.* 1July90

Gordon, W., Regtl. Dist. 11July90

Temple, C. P., *D.S.O.*, *s.* 14July90

Downe, H. R., *Visct.*, *C.I.E.*, 7Aug.90

Carrington, E., *s.* 11Aug.90

Goodeve, H. H., *s.* (*late R Art.*) 7Aug.90

Murray, J. M. (*late R. Art.*) 7Sept.90

Tyler, T. B. *s.* (*late R. Art.*) 7Sept.90

Manley, F. C., h.p. 29Sept.90

Leggett, C. G, Regtl. Dist. 29Sept.90

Lawson, C. F., Regtl. Dist. 29Sept.90

Molloy, W. H., *s.* (*late R. Eng.*) 1Oct.90

Slacke, W. R., *s.* (*late R. Eng.*) 1Oct.90

De Wend, D. C., Regtl. Dist. 6Oct.90

Luck, A. H., Regtl. Dist. 13Oct.90

Cruickshank, J. D., R. Eng. 6Nov.90

Kerr, W. F., Regtl. Dist. 10Dec.90

McDougal, J. B., Regtl. Dist. 11Dec.90

Wardroper, E., h.p., *p.s.c.* 14Dec.90

Nicholson, W. G., *C.B.*, (*Brig. Gen., India*) *s.* (*late R. Eng.*) 1Jan.91

VC Beresford, *Lord* W. L. De la P., *K.C.I.E.*, h.p. 1Jan.91

Delavoye, A. M., *p.s.c.*, *s.* 2July91

Holdich, T. H., *C.B.*, *C.I.E.*, R. Eng. 18Sept.91

Jeffreys, P. D. *p.s.c.*, *s* 18Sept.91

Ormsby, J. B., *p.s.c.*, *Supt. R. Gunpowder Fact.* (*late R. Art.*) 30Sept.91

Sale, M. T., *C.M.G.*, *Supt. Building Works, R. Arsenal* (*late R Eng*) 30Sept.91

Hammick, *Sir* St. V. A., *Bt.*, *p.s.c.*, *s.* 10Nov.91

Hamilton, I.S.M., *D.S.O.*, *s.* 25Nov.91

Elles, E. R., *C B.*, *p.s.c.*, *s.* (*late R. Art*) 7Dec.91

Broadwood, A., S. Gds. 2June92

Jones, D. F., *p.s.c.*, *s.* (*late R. Art.*) 18June92

French, G. A., *C.M.G.* (*late R. Art.*) 2Nov.92

Coke, T. W., *Visct.*, h.p. 29Nov.92

Murray, B. H., Sea. Highrs. 10Dec.92

Hepper, A. J., *D.S.O* (*late R. Eng.*) 20Dec 92

Hutton, E.T.H, *C.B.*, *A.D.C.*, *p.s.c.* (*Commdt. (local Maj. Gen.) Col. Forces, N.S. Wales*) 21Dec.92

Creagh, A. G., R. Art., *p.s.c.* 1Jan 93

H.R.H. Prince Henry Maurice of Battenberg, *K.C.* 22Feb.93

Bridge, W. A., Regtl. Dist. 25Feb.93

Brind, E. A., *s.* 16Mar.93

Tomkins, W. P., *C.I.E.* (*Maj. Gen., India*), *Dir Gen. of Mil. Works, India* (*late R. Eng.*) 12Apr.93

Strahan, C. (*Dep. Surv. Gen. Surv of Ind. Dept.*) (*late R. Eng.*) 12Apr.93

Drake-Brockman, R. R. E. (*Pub. Wks. Dept., India*) (*late R. Eng.*) 22Apr.93

Everett, W., *C.M.G.*, *p.s.c.*, *s.* 7June93

Graeme, R. C., Regtl. Dist. 12July93

Farquharson, J., *C.B.*, *Dir. Gen. Ord. Survey* (*late R. Eng.*) 29Aug.93

Walkey, R., *p.s.c.*, *s.* (*late R. Art.*) 29Aug.93

Hussey, C. E., Regtl. Dist. 29Aug.93

Gehle, H. J. W. *s.* (*late R. Eng.*) 29Aug.93

Patten, W. H., *s.* (*late R. Eng.*) 29Aug.93

Lockhart, R. D. E., *s.* (*late R. Art.*) 29Aug.93

Knollys, H., h.p., R. Art., *p.s.c.* 29Aug.93

Dooner, W. T., Regtl. Dist., *p.s.c.* 29Aug.93

Glencross, W., *Disch, Dep.* 2lSept.93

Hill, A. (*late R. Eng.*), *s.* 29Sept.93

Cooke, W. S., *p s.c.*, *s.* 29Sept 93

Thomson, C. W., *s.* (*late R. Art.*) 29Sept.93

Nixon, F.W., *s.* (*late R.Eng*) 29Sept.93

Apperley, H. W., h.p. 29Sept 93

Marshall, G. F. L., *C.I E*, *Pub. Wks. Dept., India.* (*late R. Eng.*) 29Sept 93

Clayton, E., h.p., R. Art., *p.s.c.* 29Sept.93

Morley, C., h.p., R. Art., *p.s.c.* 29Sept.93

Rooke, H. W., h.p., R. Art. 29Sept.93

Bainbridge, E., *p.s.c.*.. *s.* (*late R. Art.*) 29Sept.93

Sprague, C. H., h.p, R. Art. 29Sept.93

Amyatt-Burney, E. K. A., h.p. 29Sept.93

Rogers, M. W., R Eng. 29Sept 93

Boileau L. F., R. Eng. 29Sept.93

Baird, A.W., R. Eng. 29Sept 93

Settle, H. H., *D.S.O.*, R. Eng. *p.s.c.*, *s.* 29Sept.93

Miles, H. S. G., *p.s.c.*, *s.* 29Sept.93

Elias, R., h.p. *p.s.c.*, 2Nov.93

Spence, J., *p.s.c.*, *s.* 28Dec 93

Pym, S., h p., R. Art. 6Jan.94

Auld, R., *p.s.c.*, *s.* 6Jan.94

Brooke, A. de V., *s.* (*late R Eng.*) 6Jan.94

Wilkinson, A., *p.s.c.*, Regtl. Dist. 6Jan.94

Burton, G. S., Regtl. I ist. 6Jan.94

Brough, J. F., R. Art. 6Jan.94

Anderson, A. D., R. Art. 6Jan.94

Anstey, T. H., h.p., R. Eng. 6Jan.94

Tollner, B. L., *Assist. Insp. of Remounts* (*late R. Art.*) 6Jan.94

O'Callaghan, D. D. T. h.p., R. Art. 6Jan.94

Chater, V., Regtl. Dist 6Jan.94

Hunter, A., *D.S.O.*, R. Lanc. R., *Gov. Frontier & Commdt. Frontier Fld Force, Egypt.* 6Jan.94

Rundle, H. M. L., *D.S.O.*, R. Art., e.a. 6Jan 94

Ravenhill, E. H. G., Regtl. Dist. 6Jan.94

de Berniere. H. J. de B., Regtl. Dist. 6Jan.94

Laye, J. H., h.p. 6Jan.94

Poignand, G., *p.s.c. s.*, 6Jan.94

Churchill, M., h.p., *p.s.c.* 6Jan.94

Hunt, J. L., *Remount Depot, India.* 6Jan.94

Carey, C. de B., h.p., R. Eng. 6Jan.94

Sparkes, J. G., Regtl. Dist. 6Jan.94

Digitized by Google

Officers of the Army on the Active List.

Walford, N. L., *p.s.c., s* (*late R. Art.*) 10Jan.94
Fox, G. M., *s.* 21 Apr.94
Goldsmid, A. E. W., Regtl. Dist., *p.s.c.* 21 Apr.94
Jerrard, F. J., h.p. 25May94
Rathborne, W. H., h.p., R. Eng. 25May94
Kennedy, C. H. S., h.p. 25May94
Rolph, W. M., h.p. 25May94
Nesbitt, E., Regtl. Dist. 25May94
Cotton, R. B., h p. 25May94
Brownrigg, H. S., *p.s.c., s.* 25May94
Browne, H. D., Rif. Dep. 25May94
Marshall, G. H., *s.* 26July94
Disney, T. R., h.p., R. Art. 26July94
Pipon, H., h p, R. Art. 26July94
Molesworth, St. A., h.p., R. Art. 26July94
Douglas-Willan, H. P., h.p. 26July94
Vernon G., h.p. 26July94
Wace, R., *Insp. Gen. of Ord., Bengal* (*late R. Art.*) 26July94
Leach, H. P., *D.S.O.*, R. Eng. 28July94
Henry, G , *s.* (*late R. Eng.*) 28July94
Courtenay, E. J., *p.s.c., s.* 6Aug 94
Wavell, A. G., Regtl. Dist , *p.s.c.* 10Aug.94
Whitton, J., h.p. 25Aug.94
Lee, E., h.p 27Aug 94
Peyton, C. T., h.p. 27Aug.94
Ross, J. L., h.p 10Sept.94
Biscoe, V. R., h.p. 10Sept 94
McKean, A. C., *C.M.G*, h.p 17Sept.94
Ilderton, C. E , *D.S.O.*, h.p. 29Sept 94
Goldsmith. E. P. T., h.p. 15Oct 94
Chalmer, R., h p. 15Oct.94
Morris. A. W., h.p., *p.s.c.* 12Nov.94
Moir, C. F W., h.p. 8Dec 94
Glasgow, J. C. R., *p.s.c., s.* 9Dec.94
Stewart Mackenzie, J. A. F. H., 9 Lrs. 15Dec.94
Mecham, J. R., h.p. 15Dec.94
Fletcher, A. F., *Ind. Ord. Dept.* 1Jan.95
Hanning-Lee, E. H., h.p. 12Jan.95
Erroll, C. G., *Earl of*, h.p., *s.* 18Jan.95
Money, G. L. C , *D.S.O.*, Camn. Highrs., *A.D.C.* 23Jan.95
Howard, F., Rif. Brig., *A.D C* 26Jan.95
Dorling, F., h.p. 2Feb.95
Hamilton. J J., h.p. 4Feb.95
Kingscote, H. B , R. Art. 6Feb.95
Thomas, W. G., h p. 11Feb.95
Prior, J. E H., h.p. 11Feb 95
Gibcea, T. S., h.p. 14Feb.95
*Spe'anza, J., R Malta Art. 14Feb.95
Cambier, E. F., R. Art. 19Feb 95
Spratt, E. J. H., h.p. 2Mar 95
Bowles, A. M., h.p. 6Mar.95
Goodwyn, J. E., h.p , *p.s.c* , 14Mar 95
Noves. A. W., h.p 20 Mar.95
Johnston, D. G., R. Muns. Fus. 24Mar 95
Creagh, W , 7 D G. 31Mar.95
Langley, W. S., R. Art. 1Apr.9
Boughey, G. F. O. *P.b. Wks. Dept., India* (*late R. Eng.*) 9 Apr.95
Helyar, C. W. H., h.p. 15Apr.95
Stopford, A. B., *s.* (*late R Arts.*) 19 Apr.95
Dickson, E. T., h p. 30Apr.95
Montgomery, A. H. S., Prov. Gn. 1May95
Sheringham, A. W., h.p. 14May95
Smith. P. H., h.p. 19May95
Tomkinson, H., 1 Drs. 20May95
Paget, A. H., S. Gds. 24June95
Watkin, H. S. S., *C.B. s.* 5June95
Gage, J. O., h.p. 1July95
Disney-Roebuck, F. H. A. h.p. 1July95
Browne, E. C., h.p. 1July95
MacCall, H. S., h.p 1July95
de Hochepied-Larpent, Sir G A., *Bt.*, h.p. 1July95
Kelly, W. E. R., h.p. 1July95
Curtis, F. J., h.p. 1July95
Ryley, F , h p 1 July95
Oxley, R. H., h p. 1July95
Prickett, T., *p.s.c., s.* 3July95
Curtis, W. F. de H., R Art., 13July95
Ditmas, F. F., R. Art. 16July95
Clark. W., h.p. 27July95
Morgan, H. R. L., *C.B.*, R. Art. 30July95
Saunders, A. A., *s.* (*late R. Art.*) 30July95
Mascall. F., R. Eng. 31July95
Hill, J., R. Eng. 1Aug.95
Corbett, R., R. Art 1Aug.95
Savage, J. W., R. Eng. 6Aug.95
Pearson, A. J., R. Art. 11Aug.95
Gracey, T., *Pub. Wks. Dept. India* (*late R. Eng.*) 12Aug.95
Bisset, W. S. S , *C.I.E., Pub. Wks. Dept., India* (*late R Eng.*) 12Aug 95
Fox, H. C., *Pub. Wks. Dept., India* (*late R. Eng.*) 12Aug.95
Corbett, F. V., *Pub. Wks. Dept , India* (*late R. Eng.*) 12Aug.95
Ottley, J. W., *C.I.E.* R. Eng. 12Aug.95
McArthur, A. D., R. Eng. 12Aug.95
Money, E. C., h p., *p.s.c.* 12Aug 95
Woods, A. S., h p. 12Aug 95
Greenstreet, W. L., R. Eng. 12Aug.95
Pulford, R. R., R. Eng. 13Aug.95
Conyngham, F., h p 14Aug 95
Le Mottée, H. B., h p. 15Aug.95
Gregory, W. V., R Art. 17Aug.95
Grant, H. G , *s.* 2Sept.95
Wood, W., h p. 16Sept 95

SUBSTANTIVE LIEUTENANT-COLONELS,

EXTRA REGIMENTALLY EMPLOYED.

Buxton, J. W. F., *p.s.c.* 15Oct.88
Dutton, *Hon.* C. 15May89
Buchanan-Dunlop, H.D., *p.s.c.* 27June89
Stevenson, R. 5July89
Lewes, G. A. 16Dec.89
Barker, F. W. J. 28Mar.90
Empson, C. A., *Ind. Ord. Dept.* 28Mar.90
Cooper, H., *p.s.c.* 31May90
Stone, J. G., *Ord. Consulting Offr. for India* 1Aug.90
Baddeley, P. F. M., *Ind. Ord. Dept.* 28Sept.90
Wynyard, M. 17Nov.90
Rainsford-Hannay, R. W. 9Jan.91
Gunter, H. *Commdt.* (*local Col.*) *Colonial Forces, Queensland.* 29Jan.91
Tupper, J. S. 19Feb.91
Moore, H. 7Mar.91
Harman, J. F., *p.s.c.* 1Apr.91
Blandy, W. P., *p.s.c.* 1Oct.91
Bally, J. F. 12Oct.91
Hilliard, W. E. 10Jan.92
Nuthall, W. F. 8Feb.92
Scott, C. H., *Ind. Ord. Dept.* 6Feb.92
Barlow, J. A. 18Mar.92
Hammond, P. H., *p.s.c.* 18Mar.92
Cameron, H. H. A. 29Mar.92
Campbell, W. M., *Ord. Dept., Bombay* 1Apr.92
Forrest, G. A. W. 6Apr.92
Bingham, E. G. H. 12May92
Standbridge, E. E., Supt. *Gun Carr. Fact. Fatehgar.* *p.s.c.* 18May92
Walker, E. H. 18May92
Watson, R. S., *p.s.c.* 25May92
Ritchie, J., *employed in War Office.* 8June92
Napier, *Hon.* J. P., *p.s.c.* 27July92
Lockyer, W. N., *p.s.c.* 27July92
Brownrigg, M. S. 31July92
Baker, E. M. 12Oct 92
Allatt, H. T. W., *p.s.c.* 1Jan.93
Stokes, F. S. 10Jan.93
Luttman-Johnson, F., *p.s.c.* 21Jan.93
Willoughby, R. F. 20Feb.93
Cochrane, W. F. D., e.s. 5Apr.93
Jopp, S. J. M. 22Apr.93
Benson, F. W., *p.s.c.* 27Apr.93
Fergusson, J. A., *p.s.c.* 7May93
Curtis, J. G. C. 19May93
Fitzherbert, E. H., *Commdt. Deolali Depot* 12July93
Bigge, *Sir* A. J., *K.C.B., C.M.G.*, Eq. 29July93
Kitchener, H. E. C., *p.s.c.* 26July93
Jocelyn, J. R. J., *p.s.c., p.s.c., Ord. Commse.* 4Oct.93
Dawson, H. P., *p.s.c.* 4Oct.93
O'Gorman, N. P. 16Dec.93
Kennedy, C., *p.s.c.* 1Jan.94
Fawkes, L. G., *p.s.c.* 3Feb.94
Wiehe, F. G. A. 11Apr.94
Yule, W. A , *p s c.* 26July94
Stopford, *Hon.* F. W , *p.s.c.* 22Aug.94
Kilgour, H. 27Jan.95
Douglas, C. W. H 29May95
Routh, W. R., *p.s.c.* 4Sept.95

Digitized by Google

UNEMPLOYED OFFICERS ON THE ACTIVE LIST.

COLONELS.

(Arranged according to date of being placed on Half Pay.)

Name.	Half Pay.	Colonel.
Leeke, B.	10Dec.90	1Oct.89
Wardroper, E., *p.s.c.*	14Dec.90	14Dec.90
Legge, *Hon.* H.	15Dec 90	15Dec.88
Stockwell, C. M., *C.B.* [R]	29Dec.90	28Sept.84
Browne, J.	16Feb.91	27Dec.84
Moorsom, H. M., R. Art., *p.s.c.*	19Feb.91	30Mar.88
Jervoise, J. P. E.	15Apr.91	5Aug.89
Hamilton, H. B.	1July91	17Mar.90
Adams H. C.	27July91	27July89
Manley, F. C.	29July91	29Sept.90
Rooke, C. K. C.	14Aug.91	14Aug.89
Smyth, C. O., *C.B.*	20Aug.91	15June89
Russell, F. S., *C.M.G., p.s.c.*	27Oct.91	1July85
Benson, S. M.	15Jan.92	27Apr.90
Davison, T.	27Jan 92	15June89
McCalmont, H., *C.B.*	7Mar.92	15June85
Byam, W., *C.B.*	1Apr.92	1July85
King, C. E.	1Apr.91	1July85
Spilling, J. K.	1July92	29Sept.89
Caldwell, J. F.	13July94	1July85
Lee, W. H.	25July91	1July85
Rowley, C. R.	10Aug.92	17Sept.88
Wetherell, R. W. M.	18Sept.92	1July85
Dyson-Laurie, J. D.	11Oct.92	1July85
Farrington, H. D'O., *p.s.c.*	17Oct.92	1July85
Hobson, F. T.	17Oct.92	1July85
Morton, C. F.	19Oct.92	1July85
Amyatt-Burney, E. K. A.	9Nov.92	29Sept.93
Ruxton, F. C.	19Dec.92	1July85
Middleton, O. R.	2Jan.93	1July85
Swiney, G. C.	7Mar.93	1July85
Knollys, H., R. Art., *p.s.c.*	26Apr.93	29Aug.93
Garnett, R., *C.B., A.D.C.*	8May93	9Apr.90
Rawlins, S. W.	21May93	25Jan.86
Frampton, W. J.	12June93	2Mar.85
Church, A. G. H.	12July93	18Mar.86
Berkeley, F. G.	21July93	1July85
Carey, E. A.	27Sept.93	1July85
White, F. B. P.	4Oct.93	24Mar.85
Laye, J. H.	10Oct.93	6Jan.94
Byng, *Hon.* C.C. G.	6Dec.93	15June89
Keyser, F. C., *C.B.*	1Jan.94	13Dec.85
Rooke, H. W., R. Art.	1Jan.94	29Sept.93
Murray, K. D., *D.S.O., p.s.c.*	6Jan.94	18Nov.83
Kennedy, C. H. S.	7Jan.94	25May94
VC Beresford, *Lord* W. L. De la P., *K.C.I.E.*	27Jan.94	1Jan.94
Rolph, W. M.	5Feb.94	25May94
Coke, T. W., *Visct.*	21Feb.94	19Nov.92
Cotton, R. B.	19Mar 94	25May94
Brine, B., R. Eng.	1Apr.94	22May87
Morley, C., R. Art., *p.s.c.*	1Apr.94	29Sept.93
Boughey, J., *p.s.c.*	17Apr.94	28Oct.85
Stewart, *Hon.* W. J.	19Apr.94	30Nov.85
Foster, C. E.	21Apr.94	1July85
Brough, J. F., R. Art.	7May94	6Jan.94
Rhodes, F. W., *D.S.O.*	19May94	20Sept.89
Apperley, H.W.	1June94	20Sept 93
Anstey, T. H., R. Eng.	11June94	6Jan.94
Hoare, J. R., R. Eng.	14June94	14July87
Douglas-Willan, H. P.	14June94	26July94
Fane, F. J.	20June94	1July85
Blake, M. P.	21June94	7Nov.84
Vernon, G.	1July94	26July94
Eaton, *Hon.* H. F.	23July94	29Mar.87
Trotter, P. D.	23July94	15June89
Moysey, C. J., *C.M.G.*, R Eng. [R]	1Aug.94	29Nov.88
VC Sartorius, E. H., *p.s.c.*	21Aug 94	18Nov.86
Whitton, J.	25Aug.94	25Aug.94
Sprague, C. H., R. Art.	27Aug.94	29Sept.93
Lee, E.	27Aug.94	27Aug.94
Peyton, C. T.	27Aug.94	27Aug.94
Brownlow, W. V., *C.B.*	30Aug 94	18Feb.86
Bayly, R. K., *C.B.*	30Aug 94	29Sept.86
Ross, J. L.	10Sept 94	10Sept.94
Biscoe, V. R.	10Sept.94	10Sept.94
Follett, R.W.W.	29Sept.94	26Mar.88
Ilderton, C. E., *D.S.O.*	29Sept.94	29Sept.94
Goldsmith, E. P. T.	15Oct.94	15Oct.94
Chalmer, R.	15Oct.94	15Oct.94
Le Mesurier F. A., *C.B.*, R. Eng.	6Nov.94	18Feb.86
Grove, C., *C.B., p.s.c.*	17Nov.94	15June8
Pym, S., R. Art.	20Nov.94	6Jan.94
Pretyman, G. T., R. Art.	21Nov.94	6Nov 85
Morris, A. W., *p.s.c.*	22Nov.94	22Nov.94
Moir, C. F. W.	3Dec.94	3Dec.94
Mecham, J. R.	15Dec.94	15Dec.94
Carey, C. de B., R. Eng.	20Dec.94	6Jan.94
Clayton, E., R. Art.	25Dec.94	29Sept.93
Harvey, C. L., *p.s.c.*	9Jan. 95	24Dec.88
Hanning-Lee, E. H.	12Jan.95	12Jan.95
Sa'is-Schwabe, G., *p.s.c.*	18Jan.95	1July85
Ferguson, C. J. O'N., R. Eng.	24Jan.95	10May88
Rathborne, W. H., P. Eng.	24Jan 95	25May94
Dorling, F.	2Feb.95	2Feb.95
Hamilton, J. J.	4Feb 95	4Feb 95
Sterling, J. B.	5Feb.95	1July85
Thomas, W. G.	11Feb 95	11Feb.95
Gildea, T. S	14Feb.95	14Feb.95
Cockburn, J. G.	16Feb.95	8Apr.87
Churchill, M., *p.s.c.*	21Feb.95	6Jan.94
Jerrard, F. B. J.	21Feb.95	25May94
Spratt, E. J. H.	2Mar.95	2Mar.95
Bowles, A. M.	6Mar.95	6Mar.95
Elias, R., *p.s.c.*	17Mar.95	2Nov.94
Goodwyn, J. E., *p.s.c.*	14Mar.95	18Mar.95
Noyes, A. W.	20Mar.95	20Mar.95
Holt, W. J., *C.B.*	25Mar.95	6May86
Perry, C. S.	26Mar 95	1May87
Carruthers, G.T.L.	1Apr.95	27June87
Dickson, E. T.	30Apr.95	30Apl 95
Collins, J. R.	12May85	1July95
Pipon, H., R. Art	12May95	26July94
Sheringham, A. W.	14May95	14May95
Smith, P. H.	19May95	19May95
Molesworth, St. A., R Art.	20May95	26July94
Slade, J. R., *C.B.*, R Art., *A.D.C.*	25May95	29Jan.90
O'Callaghan, D. D. T. R. Art.	6June95	6Jan.94
Hart, A. Fitz R., *C.B., p.s.c.*	21June95	18Nov.86
Disney, T. R., Art.	30June95	26July94
Dalzety, R. W., *C.B.*	1July95	21May88
Mair, W. C. S.	3July95	18Mar 89
Gage, J. O.	1July95	1July95
Disney-Roebuck, F. H. A.	1July95	1July95
Browne, E. C.	1July95	1July95
Macnall, H. B.	1July95	1July95
de Hochpied-Larpent, *sic* A., *Bt.*	1July95	1July95
Kelly, W. K. R.	1July95	1July95
Curtin, F. J.	1July95	1July95
Ryley, F.	1July95	1July95
Oxley, R. H.	1July95	1July95
Todd, K. R., R. Eng.	2July95	21May88
Talbot, *Hon.* R. A. J., *C.B., A.D.C.*	10July95	21July83
Wallace, C. T.	23July95	3Apr.87
Clark, W.	27July95	27July95
Crawley, T. G.	5Aug.95	17Dec.88
Money, E. C., *p.s.c*	12Aug.95	12Aug.95
Woods, A. S.	12Aug.95	12Aug.95
Coningham F.	14Aug.95	14Aug.95
Le Mottée, H. B.	15Aug.95	15Aug.95
Hooke, H. H.	28Aug 95	21July89
Wood, W.	16Sept.95	16Sept.95
McKean, A. C., *C.M.G.*	17Sept.95	17Sept.94
Prior, J. E. H.	16Oct.95	11Feb.95
French, G. A., *C.M.G*, R Art.	...	2Nov.92
Gordon-Lennox, *Lord* A. C.	...	8Mar.87
Fitz-George, A. C. F	...	18May90
Downe, H. R., *Visct., C.I.E.*	...	7Aug.90

Digitized by Google

Unemployed Officers on the Active List (*continued*).

(Arranged according to Seniority.)

LIEUTENANT COLONELS.

Garrett, T. H. H. 21Aug.89
St. Clair, J. L. C., *p.s.c.* 31Jan.90
Maxwell, T. M. 14Feb.90
Ellis, W. T. 1Apr.90
Houison-Craufurd, W. B. 17Sept.90
Watts, P. W. 23Apr.91
Turner, F. C. 6May91
Lloyd-Dickin, J. 17June91
Morison, F. de L., *p.s.c.* 21June91
Robertson, P. F. 16Sept.91
Trotter, J. K., *p.s.c.* 22Oct.91
Pleydell-Bouverie, *Hon.* J. 16Mar.92
Playfair, *Hon.* G. J., R. Art. 15Oct.92
Lovell, J. 6Nov.92
Poole, G. R. B. 23Nov.92
Graham, H. 27Jan.93
Thomson, C. F., *p.s.c.* 5May93
Harris, T. 9May93
Povah, J. R. 17May93
Hall, H. 26May93
Darwin, C. W. 11Apr.94
Dury, A. W. 9May94
Dyke, G. H. 21Jan.95
Davidson, G. F. De B. 9Oct.95
Leathem, G. H. 16Oct.95

MAJORS.

Smith, E. A., R. Art. 23Aug.89
du Boulay, D. de la M. 31Mar.91
Farquharson, V. A. 15Nov.91

CAPTAINS.

Foley, E. E. 23Nov.82
Pelly, H. G., R. Art. 10Apr.85
Vesey, C. N. C. 9Dec.85
Usher, B. W. B. 23Dec.85
Adams, A. J. 15Feb.86
Cameron, C. B. 2June86
Johnstone, H. M., R. Eng. 25Jan.88
Massy, G. O. G. 22Feb.88
Hume, G. B. V. 27Mar.89
Drummond, A. G., R. Eng. 1Apr.89
Scott, A. G., R. Art. 26Apr.90
Thompson, H. C. S. 16June90
Sainsbury, C. R. S. 21June90
Newton-King, F. J. 27July92
Manners, C. G. E. J. 23July94
Gaitskell, C. 1Sept.94

LIEUTENANTS.

Leicester, P. F. F. 5Dec.83
Smith, R. C. 7Feb.85
Marriott, R. C. E. 28Feb.85
Hassall, C. M. P. May85
Somerset, R. 30Jan.86
Gaisford, A. R. 3Oct.86
Thomas, W. M. 10Nov.86
Fife, J. G., R. Eng. 16Feb.90
Helps, T. H. P. 24Dec.90
Grey, *Hon.* R. 2Apr.91
Lord, N. 30Dec.91
Higginson, C. H. B. 1Mar 92
Robins, G., R. Eng. 20Aug.92
Consett, D'A. P. 14June93
Carlyon, G. 12Jan.94
Wildes, G. F. G. 28Mar.94
Stewart, N. St. V. R. 25Apr.94
Robinson, P. S., R. Eng. 24July94
Maclean, H. D. N. 22May95

2ND LIEUTENANTS.

Tighe, V. J. 7Feb.94
Andrew, W. B. 2June94

RIDING MASTER.

Jackson, G., *hon. lt.* 16Mar.87

QUARTER MASTER.

Hammond, A. E., *hon. lt.* 24Sept.90

Digitized by Google

LOCAL & TEMPORARY RANK.

GENERALS.

V.C. White, *Sir* G.S., *G.C.I.E., K.C.B.*	8Apr.93	*E. Indies, C. in C. of the Forces.*
Lyon Fremantle, *Sir K.C.M.G., C.B.*	A. J., 5Jan.91	*Malta, whilst Govr. & C. in C.*
*V.C. Buller, *Rt. Hon. Sir G.C.B., K.C.M.G.*	B. H., 29Apr.91	*Whilst Adj. Gen. to the Forces.*

LIEUTENANT-GENERALS.

Nairne, C. E., *C.B.*	5Sept.93	*Bombay, whilst Lt. Gen. on the Staff.*
Clarke, C. M., *C.B.*	28Oct.93	*India, whilst Lt. Gen. on the Staff.*
Ellis, *Sir* W. K., *K.C.B., p.s.c.*	1Apr.95	*India, whilst Lt. Gen. on the Staff.*
*Grant, R., *C.B.*	29Apr.91	*Whilst I. G. of Forts. &. of R. Engs., Hd. Qrs.*
*Low, *Sir* R. C., *K.C.B.*	10Apr.95	*Whilst Commdg. the Chitral Expedition.*

MAJOR GENERALS.

Collen, *Sir* E. H. H., *K.C.I.E., p.s.c.*	15June89	*India, whilst Sec. Mil. Dept. Govt. of.*
Stedman, E., *C.B.*	12Mar.92	*Whilst Qua. Mast. Gen., India.*
Hutton, E. T. H., *C.B., A.D.C., p.s.c.*	20Apr.93	*Whilst Commdt. Col. Forces, N. S. Wales.*
Henderson, K. G., *C.B.*	2Nov.93	*Alexandria, whilst Col. on the Staff.*
Richardson, J. B.	9Mar.94	*Gibraltar, whilst Brig. Gen. on the Staff.*
Smith, *Sir* C. H., *K.C.M.G., C.B.*	22Dec.94	*Victoria, whilst Commdt. Local Forces.*
*Badcock, A. R., *C.B., C.S.I.*	2Dec.91	*Whilst Commissary Gen.-in-Chief, India.*
*Lewes, H. C.	28Mar.92	*Whilst Insp. Gen. of Art. in India.*
*Grant, H. F., *C.B.*	1Apr.93	*India, whilst Insp. Gen. of Cavalry.*
*Tomkins, W. P., *C.I.E.*	12Apr.93	*Whilst Dir. Gen. Mil. Wks., India.*
*Alleyne, J., *C.B.*	15Dec.93	*Whilst Brig. Gen. on the Staff, Aldershot.*
*Lloyd, F. T., *C.B.*	21Feb.94	*Whilst Dep. Adj. Gen. for R. Art. Hd. Qrs.*
*Jones Vaughan, H. T., *C.B., p.s.c.*	13Apr.94	*Whilst Col. on the Staff, Straits Settlements.*
*Hallowes, H. J.	19Dec.94	*Whilst Col. on the Staff, Jamaica.*
*Combe, B. A., *C.B.*	1Jan.95	*Whilst Commdg Cav. Brig., Aldershot.*
*Barnard, W. O.	1Feb.95	*Whilst Col. on the Staff Mauritius.*
*Morton, G. de C., *C.B.*	1Apr.95	*Whilst adj. Gen. in India.*
*Butler, R. F.	8May95	*Whilst Col. on the Staff, Barbados.*
*Gerard, M. G., *C.B.*	8May95	*Whilst empd. in charge of British Section, Pamir Delimitation Commission.*
*Cox, G.	31Aug.95	*Whilst Col. on the Staff, Natal.*

BRIGADIER-GENERALS.

Kinloch, A. A. A., *C.B.*	15Oct.90	*Whilst Commdg 2nd Class Dist., India.*
Protheroe, M., *C.B., C.S.I., A.D.C.*	30Oct.90	*Whilst Commdg. 2nd Class Dist., India.*
Gatacre, J., *C.B.*	1Nov.91	*Whilst Commdg. 2nd Class Dist., India.*
Gosset, M. W. E., *C.B.*	18Nov.91	*Whilst Commdg. 2nd Class Dist., India.*
Kitchener, *Sir* H. H., *K.C.M.G., C.B.*	18Apr.92	*Whilst Sirdar Egyptian Army.*
Cooke, T. A.	9Jan.94	*Whilst Commdg. 2nd Class Dist., India.*
Gatacre, W. F., *D.S.O., p.s.c.*	30Jan.94	*Whilst Commdg. 2nd Class Dist., India.*
Pearson, H. P., *C.B.*	1Apr.94	*Whilst Commdg. 2nd Class Dist., India.*
Prendergast, J. H.	11July94	*Whilst Commdg. 2nd Class Dist. India.*
Pennington, C. B., *C.B.*,	1Dec.94	*Whilst Commdg. 2nd Class Dist. India.*
Evans, H. M., *C.B.*	2Feb.95	*Whilst Commdg. 2nd Class Dist., India.*
Symons, W. P., *C B.*	25Mar.95	*Whilst Commdg. 2nd Class Dist., India.*
Yeatman-Biggs, A. G., *C B.*	1Apr.95	*Whilst Commdg. 2nd Class Dist., India.*
Curtois, R. L. H.	1Apr.95	*Whilst Dep. Adj. Gen. in India.*
Murray, A. H.	1Apr.95	*Whilst Col. on the Staff for R. Art. in India.*
Begbie, E. W., *D.S.O.*	1Apr.95	*Whilst Dep. Adj. Gen. in India.*
Alexander, R.	1Apr.95	*Whilst Col. on the Staff for R. Arts. in India.*
Young, G. F.	1Apr.95	*Whilst Dep. Adj. Gen. in India.*
Nicholson, W. G., *C.B.*	4Apr.95	*Whilst Dep Adj. Gen. in India.*
Cuningham, C. A.	8May95	*Whilst Commdg. 2nd Class Dist., India.*
Hogg, G. C.	9June95	*Whilst Commdg. 2nd Class Dist., India.*
McLeod, D. J. S, *D.S.O.*	3July95	*Whilst Commdg. 2nd Class Dist., India.*

COLONEL.

Gunter, H.	11Apr.95	*Queensland whilst Commdt. Colonial Forces.*

LIEUTENANT COLONELS.

Mirza Attaoolla Khan, Sirdar Bahadur	29May95	*Afghanistan, while holding appt. of Agent of the British Govt. in.*

Digitized by Google

LOCAL & TEMPORARY RANK—*continued.*

LIEUTENANT COLONELS—*cont.*

Wells, H. L.	7May90	*Perak, whilst empld. in.*
Lake, P. H. N. *p.s.c.*	14Sept.93	*Canada, whilst Qua. Mast. Gen. of Active Mila.*
*Henderson, G. F. R.	20Nov.93	*Whilst Professors at the Staff College.*
*Walker, H. C. C.	29Nov.93	
*Beatson, F. C.	29Nov.93	
*Lloyd, G. E., *D.S.O.*	23May94	*Whilst serving in Egyptian Army.*
*Simpson, C. R., *p.s.c.*	11Sept 94	*Whilst Professor at the Staff College.*
*Picot, H. P.	21Sept.94	*Whilst Mil. Attaché, H. M. Legation, Persia*
*Waters, W. H. H.	7Nov.94	*Whilst Mil. Attache, St. Petersburg.*
*Muhammad Akram Khan, Risaldar	21Nov.94	*Whilst British Agent in Afghanistan.*
*Macmullen, W. H. F.	20Dec.94	*Whilst Judge Adv. Gen., India.*
*Parsons, C. S. B.	13Feb 95	*Whilst serving in the Egyptian Army.*
*Dawson, D. F. R., *p.s.c.*	13July95	*Whilst Mil. Attache, Paris.*

MAJORS.

Walker, R. S. F., *C.M.G.* (*hon. lt.-col.*)	15July84	*Perak, whilst employed with the Police Force.*
Chesney, H. F.	28Dec.91	*Whilst Asst. Dir., Persian Section Indo-European Telegraph Dept.*
Jackson, H. W.	9Aug.93	*Whilst serving in the Egyptian Army.*
Montanaro, A. F.	18Sept.94	*Sierra Leone, whilst in command of W. African A.t. at.*
Edwards, C. A.	1Jan.95	*Whilst empld. in Brit. Central Africa.*
Hatch, G. P.	28Aug.95	*Whilst in command of the troops on E. African Mainland*

MAJORS—*cont.*

*Le Cornu, C. P.	4May81	*Whilst A.A.G. Jersey Mil.*
*Le Mottée, J. E.	1Mar.86	*Whilst D.A.A.G. for Militia Services, Guernsey.*
*Sillem, J.	11July94	*Whilst serving in Egyptian Army.*
*Heygate, R. H. G.	11July94	
*Tuaway, R. J.	11July94	
*Machell, P. W.	11July94	
*Martyr, C. G.	11July94	
*Sidney, H. M.	11July94	

CAPTAINS.

Ryves, T. J.	20Nov.89	*India, Asst. Insp. Gen. Govt. Railway Police, N. W. Provinces.*
Atkins, W.	18Apr.91	*Egypt, whilst Adjt. of Mtd. Inf.*
Lee, A. H.	17Aug. 93	*Canada, whilst Prof. R. Mil. Coll.*
Palmer, W. L.	11Oct.93	*Jamaica, whilst commdg. Comp. Sudan. Miners, R. Eng.*
Pringle, G. O. S.	9June94	*Whilst serving with the Sierra Leone Company R. Art.*
Manning, W. H.	1Jan.95	*Whilst empl'd. in Brit. Central Africa.*
Stewart, F. T.	1Jan.95	
Langdon, P. P.	27June95	*Whilst serving with Sierra Leone Art.*
*Marquis, T. S.	21Jan.93	*Dep. Asst. Comsy. Gen. of Ord.*
*Cavendish, *Hon.* W. E.	18Jan.95	*Whilst serving in British Central Africa.*

SURGEON-MAJOR-GENERAL.

*Hooper, W. R.	14Aug.75	

SURGEON.

Carte, W.	18Aug.88	*Kilmainham Hosp.*

VETERINARY-COLONEL.

*Duck, F.	1Apr.95	*Whilst Principal Veterinary Officer in India.*

Digitized by Google

CAVALRY & CAVALRY DEPÔT.

1ST LIFE GUARDS.

[*Hyde Park*]

The Royal Arms.

"Dettingen," "Peninsula," "Waterloo," "Egypt, 1882," "Tel-el-Kebir."

Uniform, scarlet.

Facings, blue. *Plume*, white.

Agents—Messrs. Cox & Co.

Colonel in Chief.

Field Marshal *H.R.H.* Albert Edward, *Prince of* Wales and *Duke of* Cornwall, *K.G., K.T., K.P., G.C.B., G.C.S.I., G.C.M.G., G.C.I.E., A.D.C.* 29May80

Colonel.

Gen. *His Highness* Prince W.A.Edward o f Saxe-Weimar, *K.P., G.C.B.* 11Nov.38
11Nov.78

Lt. Colonel. (1)

Lockhart, *Sir* S. M., *Bt.* 6Dec.93
21July92

Majors. (3)

Miles, C. N. 6Dec.93
bt. lt. col. 26June95
Talley, T. C. P. 5May94
Carter, G. 26June95

Captains. (6)

Holford, G. L., C.I.E. 1July88
Greville, *Hon.* R. H. F. 21July92
Cotterell, J. R. G. 10Aug.92
Bingham, *Hon.* C. E. 26Oct.92
Milner, G. F. 11Jan.93
Clowes, H. A. 10May93
Cook, E. B., adjt. 5May94
H.S.H. Prince Adolphus C. P. L. L. of Teck A. A. E. G. 26June95

Lieutenants. (8)

Clowes, E. W. 2Sept.91
Fraser, H. C. 2Nov.92
Hamilton, J. A. E., *Marq. of* 2Nov.92
Walker, H. M. 25Jan.93
Grenfell, H. M. 9Aug.93
Corbet, B. D'A. 22Nov.93
Wyndham, *Hon.* C. H. 31Jan.94
Schreiber, C. S. 13Feb.95

2nd Lieutenants. (3)

Lovat, S. J., *Lord* 23Dec.93
Cookson, P. B. 18Apr.94
Tufton, *Hon.* J. S. R. 27June94

Adjt. Cook, E. B., *capt.* 1Apr.94
R.M. Hall, D., *hon. lt.* 20Feb.95
Q.M. Wragg, W., *hon. lt.* 8May89
6Nov.86

Medical Officers.

Forrestar, Surg. Lt. Col. J. S. 25Oct.94
Cross, Surg. Capt. H. R. O. 26Sept.94

Veterinary Officer.

Edwards, Vety. Capt. J. D. 11Sept.89

2ND LIFE GUARDS.

[*Windsor.*]

The Royal Arms.

"Dettingen," "Peninsula," "Waterloo," "Egypt, 1882," "Tel-el-Kebir."

Uniform, scarlet.

Facings, blue. *Plume*, white.

Agents—Messrs. Cox & Co.

Colonel in Chief.

Field Marshal *H.R.H.* Albert Edward, *Prince of* Wales and *Duke of* Cornwall, *K.G., K.T., K.P., G.C.B., G.C.S.I., G.C.M.G., G.C.I.E., A.D.C.* 29May80

Colonel.

Howe, Gen. R. W. P., *Earl, C.B.* 5Jan.90
6Feb.79

Lt. Colonel. (1)

Dundonald, D. M. B. H., *Earl of* 12Jan.95
col. 15June89

Majors. (3)

Neeld, A. D. 24Sept.87
bt. lt. col. 14Jan.95
Smith-Cuninghame, J. A. 12Jan.91
Anstruther-Thomson, C. F. St. C. 12Jan.95

Captains. (6)

Longfield, M. J. C. 14Mar.88
Hughes, M. J. 5July92
Ames, C. H. 26Oct.92
Peel, R. A. H. 19Nov.93
Longford, T., *Earl of* 12Jan.95
s. Ferguson, A. F. H. 21May05

Lieutenants. (5)

Ellison, R. T. 8Apr.91
Hankey, S. T. 18Apr.92
Brinton, J. C. 13Apr.92
Trotter, A. R., adjt. 5Apr.93
Edwardes, *Hon.* W. 5Apr.93
Hill-Trevor, *Hon.* N. W. 10Nov.93
Low, F. S. 12Jan.95
Wingfield, M. E. G. R. 22May95

2nd Lieutenants. (3)

Stracey, *Sir* E. P., *Bt.* 21Aug.94
Molyneux, *Hon.* O. C. 6Feb.95
2Jan.95
Champion-de Crespigny, C. 3July95
Bowes-Lyon, *Hon.* M. 5July95

Adjt. Trotter, A. R, *lt.* 22May96
R.M. Burt, C. H. 8June81
hon. capt. 8June91
Q.M. Entwistle, T. G., *hon. lt.* 18Oct.86

Medical Officers.

Young, Surg. Maj. P. G. H. 12Aug.90
Mitchell, Surg. Capt. H. 8June97

Veterinary Officer.

Flintoff, Vety. Maj. T. 10June91

ROYAL HORSE GUARDS.

(*The Blues.*)

[*Regent's Park.*]

The Royal Arms.

"Dettingen," "Peninsula," "Waterloo," Egypt, 1882," "Tel-el-Kebir."

Uniform, blue. *Facings*, scarlet. *Plume*, red.

Agents—Messrs. Cox & Co.

Colonel in Chief.

Field Marshal *H.R.H.* Albert Edward, *Prince of* Wales and *Duke of* Cornwall, *K.G., K.T., K.P., G.C.B., G.C.S.I., G.C.M.G., G.C.I.E., A.D.C.* 29May80

Colonel.

Wolseley, Field Marshal *Rt. Hon. G. J., Visct., K.P., G.C.B., G.C.M.G.*, [R], *Commdr.-in-Chief.* 20Mar.95

Lt. Colonel. (1)

Brocklehurst, J. F. 18Jan.65
18Jan.91

Majors. (3)

Binning, G., *Lord* 22Dec.94
bt. lt. col. 18Jan.95
Willoughby, *Sir* J. C., *Bt.* 18Jan95
Ferguson, V. J. F. 6Feb.95

Captains. (6)

Skelmersdale, E. G., *Lord* 21May90
m.p. *Fenwick, H. T.* 15Apr.91
Anstruther-Thomson, W. 30Dec.93
Vaughan-Lee, A. V. H. 18Apr.94
Wilson, G. C. 21Nov.94
Villiers, C. H. 22Dec.94
Ricardo, W. F. 18Jan.95
FitzGerald, G. J. 6Feb.96
y. Weld Forester, Hon. G. C. B. 30Mar.95
Sudley, A. J. C., Visct., asjt. 30Mar.95

Lieutenants. (8)

Mann-Thomson, W. D. 5Apr.92
Rose, C. E. 5Apr.93
Tullibardine, J. G., *Marq. of* 30Dec.93
Hanbury-Tracy, *Hon.* A. H. C. 18Apr.94
Butler Charteris, E. 22Dec.94
Scott, *Sir* S. E., *Bt.* 18Jan.95
Crichton, H. W., *Visct.* 6Feb.96

2nd Lieutenants. (3)

Ward, *Hon.* R. 6Feb.95
Meade, *Hon.* A. V. 13Feb.95
Molyneux, *Hon.* R. F. 3Apr.95
Marjoribanks, *Hon.* D. C. 3July95

Adjt. Sudley, A. J. C., *Visct., capt.* 1Dec.93

R.M. Ashley, C. J., *hon. lt.* 20Dec.93
Q.M. Drake, W. 18Feb.88
hon. capt. 18Feb.93

Medical Officers

Melladew, Surg. Lt. Col. H. F. L., *M.D.* 4Sept.80
Fayrer, Surg. Capt. J., *M.D.* (*attached*) 8Nov.94

Veterinary Officer.

Reilly, Vety. Maj. J. 15Nov.93

Digitized by Google

Cavalry.

1st (King's) Dragoon Guards.

[*Colchester.*]

The Royal Cypher within the Garter.

"Blenheim," "Ramillies," "Oudenarde," "Malplaquet," "Dettingen," "Waterloo," "Sevastopol," "Taku Forts," "Pekin," "South Africa, 1879."

Uniform, scarlet. *Facings*, blue. *Plume*, red. *Agents*—Messrs. Cox & Co.

Colonel.

Sayer, Lt.-Gen. J. B. S., *C.B.* 25June86 8Feb.86

Lt. Colonel. (1)

Lawrence, R. C. B., *p.s.c.* 14June94

Majors. (3)

Forbes, G. W. 7June93
p.d Benbow, J. E. 14June94
s. Pennell, H. L. 22Aug.94

Captains. (6)

Edwards, A. H. M. 18Feb.89
Birkbeck, W. H. 31Jan.90
Bates, C. L. 25June90
Smith, S. R. 17Feb.92
Levita, H. P. 3Aug.93 5Aug.91
Fergusson, W. J. S. 4Jan.93 29June90
Briggs, C. J., adjt. 1Mar.93
Hulton, F. C. L. 18Oct.93
Eastwood, H. de C. 14June94

Lieutenants. (8)

Quicke, F. C. 1Apr.90
s.Bell-Smyth J. A. 1Apr.90
Graham, F. 17Feb.92
*s.c.*Marter, W. M. 23Apr.92 18Feb.91
Langton, H. F. 7Sept.92
Williams, H. J. 1Mar.93
Fernie, F. H. 17Jan.94
Deacon, E. 8Sept.94
Tuthill, C. H. 20Feb.96

2nd Lieutenants. (3)

Parker, D. 30Jan.95
Searight, H. F. 6Mar.95
Blamly, A. W. J. 3Apr.95 6Mar.95

Adjt. Briggs, C. J., *capt.* 13Nov.94
R.M. Matthews, G. 8Feb.82 *hon. capt.* 8Feb.92
Q.M. Collins, W. H., *hon. lt.* 1Mar.93

2nd Dragoon Guards (Queen's Bays).

[*Egypt.* Dep. *Canterbury.*]

The Royal Cypher within the Garter.

"Lucknow."

Uniform, scarlet. *Facings*, buff. *Plume*, black.

Agents—Messrs. Cox. & Co.

Colonel.

Seymour, Lt.-Gen. (*Hon. Gen.*) W. H., *C.B.* 20Jan.94 2Nov.83

Lt. Colonel. (1)

Beckett, C. E., *p.s.c.* 7Aug.92

Majors. (3)

Lambert, J. A. 21July88
Clerk, H. 15Aug.88
Dawson, C. P. 20Dec.94 9Dec.92
Scott, R. A. 2May94

Captains. (6)

Douglas, G. P 20July87
Dewar, J. E. 20July87
*d.*Kirk, W. 25July88
Whitla, V. G., adjt. 9Dec.92
Persse, W. H. 6Mar.95
Bushe, C. K 28Aug.95
Gordon, E. R. 18Sept.95

Lieutenants. (8)

p.d.O'Hara, J. 30Jan.86
*s.*Wilberforce, H. W. 10Mar.86
Cockburn, W. A. C. 1Apr.90
Urquhart, E. W. L. 24Feb.92
Sykes, H. P. 9Dec.92
*d.*Herron, R. D. 8Mar.95
Sykes, P. M. 26Apr.95
Smyth, N. M. 26Apr.95
Ward, T. 28Aug 95
Bindloss, W. R. 18Sept.95

2nd Lieutenants. (3)

Davey, F. G. 15Mar.93

Paym. Sykes, H. P., *lt. (acting).*

Adjt. Whitla, V. G., *capt.* 1Nov.93
R.M. Hughes, H. A. 23July79 *hon. capt.* 23July89
Q.M. Charters, F. H. 8Sept.88 *hon. lt.* 14May87

3rd (Prince of Wales's) Dragoon Guards.

[*On passage home.* Dep. *Shorncliffe.*]

The Plume of the Prince of Wales.

The Rising Sun in second corner, and the Red Dragon in the third corner.

"Blenheim," "Ramillies," "Oudenarde," "Malplaquet," "Talavera," "Albuhera," "Vittoria," "Peninsula," "Abyssinia."

Uniform, scarlet. *Facings*, yellow. *Plume*, black & red. *Agents*—Messrs. Holt & Co.

Colonel.

Tower, Maj. Gen. (*Hon. Lt. Gen.*) C., *C.B.* 5Jan.91

Lt. Colonel. (1)

Parke, R. K. 24Nov.92

Majors. (3)

Roche, J. E. F. H. 24Nov.88
Farquharson, C. H. 5Sept.92
Lushington, A. P. D. 24Nov.92

Captains. (6)

s.O'Brien, E. D. J. 2May88 17Jan.87
Mercer, H. 8Apr.90
Keith, C. S. 4July92
Anderson, A. A. G. 4July93
Cotton, C. L. 5Sept.92
p.d.Triggs, W. 24Nov.92
Scott, C. I. 24May93
*d.*Lafone, H. A. 7June93
Nolan, A. B. 5July93
s.Robertson, W. R. 3Apr.95
Ryder, F. J. 3Apr.95

Lieutenants. (8)

*d.*Smith-Bingham, O. B. B. 23Dec.91
Ferguson, J. W. 5Sept.93
McCorquodale, R. H. 24May93
Peel, W. C. 7June93
Goff, W. E. D. 7June93
Gill, F. A. 16May94
Mitchell, A. I. 23Feb.95
Kent, P. N. 23Feb.95
Harman, A. E. W. 3Apr.95

2nd Lieutenants. (3)

McNalty, C. E. I. 31Jan.94
Longfield, R. W. 6Mar.95
*d.*Lomer, R. E. McI. 10May95

Adjt.
*R.M.*Sykes, W., *hon. lt.* 20Feb.95
Q.M. Brown, T. 30Nov.81 *hon. capt.* 30Nov.91

4th (Royal Irish) Dragoon Guards.

[*Rawal Pindi, Punjab.* Dep. *Canterbury.*]

The Harp and Crown and The Star of the Order of St. Patrick.

"Peninsula," "Balaklava," "Sevastopol," "Egypt, 1882," "Tel-el-Kebir."

Uniform, scarlet. *Facings*, blue. *Plume*, white.

Agents—Messrs. Holt & Co.

Colonel.

Massy, Lt.-Gen. W. G. D., *C.B.* [R.] 11Dec.94

Lt. Colonel. (1)

Doyne, P. K. 7Mar.92

Majors. (4)

Sandys, A. A. 8Oct.90
Littledale, H. C. T., *p.s.c.* 15June94 31May84
Woodwright, F. B. L. 12Sept.94
Leigh, *Hon.* R. 1May95 31Jan.94

Captains. (6)

Brinkley, C. M. B. 7Mar.88
y.Geach, G. B. 18June90
Wrottesley, *Hon.* W. 5Mar.91
Morley, R. W. 8Apr.91
s.McNeill, M. 4May92
Flint, J., adjt. 3Aug.92 16Oct.91
Belk, W. 18Apr.94
Sellar, D. P. 6Aug.94
Carew, B. L. 18Sept.94
Jones, T. F. N. 11Sept.95

Lieutenants. (10)

*d.*Mappin, G. F. 23Apr.92
Gaunt, C. R. 23Apr.92
Parker Toulson, C. 27Sept.93 24May93
Holden, E. F. 4Apr.94 13Nov.93
Rickards, E. 18Apr.94
FitzGerald, M. 10Oct.94 25Nov.85
Milward-Jones, H. A. 10Oct.94
Liddell, A. R. 31July95
Mcclellan, H. T. 31July95
Mathew-Lannowe, B. H. H. 11Sept.95

2nd Lieutenants. (7)

Lloyd, J. H. 10Oct.94
Crosbie, C. 10Oct 94
Marsh, J. T. 12Dec.94
Jerrard, A. G. A. 12Dec.94
Grogan, C. M. 12Dec 94
Philips, F. C. 16Jan.95 21Oct.93

Paym. Gaunt, C. R., *lt. (acting)*

Adjt. Flint, J., *capt.* 14Dec.92
R.M. Cant, E. J., *hon. lt.* 25Jan 88
Q.M. Hopkins, J., *hon. lt.* 8Nov.91

Digitized by Google

Cavalry.

5th (Princess Charlotte of Wales's) Dragoon Guards.

[*Meerut, Bengal.*
Dep. *Canterbury.*]

"Festigia nulla retrorsum."

"Blenheim," "Ramillies," "Oudenarde," "Malplaquet," "Sevastopol," "Delhi," "Afghanistan 1879-80."

Uniform, scarlet.
Facings, dark green.
Plume, red and white.

Agents.—Messrs. Cox & Co.

Colonel.

Calthorpe, Maj. Gen. (*Hon. Lt. Gen.*) *Hon.* S. J. G. 24Jan.92
18Nov.87

Lt. Colonel. (1)

Bowers, M. 25Apr 93

Majors. (4)

Hemming, F. W. 19Dec.83
bt. lt. col. 1July87
Hegan, E., *p.s.c.* 22Dec.87
Gore, St. J. C. 6Sept.93
y. Aspinwall, J. H. 11Sept.95

Captains. (6)

Stobart, W. S. 24Aug.87
Matthews, L. W. 28Nov.87
10Oct.87
Heneage, A. B. 28May88
m.c. Morrison, C. G. p.s.c. 8May89
27Mar.89
Bagwell-Purefoy, H. 15Oct.90
27Mar.89
Leetham, W 25Apr 93
Hoare, H., adjt. 6Sept.93
Eustace, F. A. D. O. 15Jan.95
Darbyshire, P. H. 11Sept.95

Lieutenants. (10)

Wilmot, J. C. 20Aug.90
d. Kennard, H. G. H. 21Oct.91
Parker, F. T. 1July92
Glossop, B. R. M. 25Apr.93
Garrard, J. R. L. 6Sept.93
Winwood, W. Q. 24Jan.94
Hodgkinson, C. (prob) 24Jan.94
Travers, H. P. 9May95
Wilkinson, R. L. C. 9May95
Clay, B. G. 11Sept.95
Lamb, H. H. 11Sept.95

2nd Lieutenants. (7)

Reynolds, P. G. 22Nov.93
23June93
Watson, G. H. 23Dec.93
Pomeroy, *Hon.* R. L. 23Dec.93
Marley, W. P. 7Feb.94
Dunbar, L. M. 12Dec.94

Paym. Lamb, H. H., *lt. (acting).*
Adjt. Hoare H., *capt.* 15Jan.95
R.M Gifford, B. 3Apr.78
hon. capt. 3Apr.88
Q.M. Farbrother, C. H., *hon. lt,* 10July95

6th Dragoon Guards (Carabiniers).

[*Preston.*]

"Blenheim," "Ramillies," "Oudenarde," "Malplaquet," "Sevastopol," "Delhi," "Afghanistan 1879-80."

Uniform, blue.
Facings, white.
Plume, white.

Agents.—Messrs. Cox & Co.

Colonel.

Elliot, Maj Gen. A. J. H., *C.B.* 3Jan.92

Lt. Colonel. (1)

Porter, T. C. 1July95

Majors. (3)

Sprot, A. 19July89
Massy, P. H. H, *p.s.c.* 24May93
Owen, H. M. 1July95

Captains. (6)

Des Vœux, F. H. A. 1July87
Garratt, F. S. 30Oct.87
Hamilton, A. C. 13June88
Blakeway, T. W. 22June92
Campbell, K. J. R. 23Aug.95
Butler, W. J. C., adjt. 28Aug.95
Elworthy, C. K. 4S pt.95

Lieutenants. (8)

Johnstone, C. M. 16July91
2Feb.90
Dougall, W. 28Oct.91
28Oct 91
Francis, O. L. 8June92
Reid, J. L. 28Dec.92
Campbell, C. H. 21June93
28Dec.92
Smith, *Hon.* L. R. D. 1July95
Kirby, S. R. 4Sept.95

2nd Lieutenants. (3)

Cazenove, R. F. 20May95
Clay, H. H. S. 28sept 95

Adjt. Butler, W. J. C., *capt.* 15May95
R.M. Turner, B, *hon. lt.* 29July91
Q.M. Brittlebank, J. 18Apr.81
hon. capt. 18Apr.91

7th (Princess Royal's) Dragoon Guards.

[*Norwich.*]

"Blenheim," "Ramillies," "Oudenarde," "Malplaquet," "Dettingen," "South Africa, 1846-7," "Egypt, 1882," "Tel-el-Kebir."

Uniform, scarlet.
Facings, black.
Plume black and white.

Agents.—Messrs. Cox & Co.

Colonel.

Nugent, Maj. Gen. (*Hon. Lt.-Gen.*) A. 30Apr.92

Lt. Colonel. (1)

Creagh, W. 31Mar.91
bt. col 31Mar.95

Majors. (3)

Rough, W. E. M. 26Aug.84
de Burgh, U. G. C. 31Oct.90
MacDougall, D. 2Mar.92
Lowe, W. H., M. 2Mar.92

Captains. (6)

Thompson, C. W. 9Mar.87
Danby, W. E. 19Dec.87
s.Rycroft, W. H. p.s.c. 11Apr.88
Burton-Phillipson, R. W. 31Oct 90
Peters, J. W. P. 31Mar.91
p.d.Smerdon, F. G. B. 31Mar.91
Follett, H. S. 2Mar.92
Cooper, R. 1Apr.95

Lieutenants. (8)

Dietz, B. R. 17Oct.94
30Jan.86
Langworthy, G. 6Nov.89
Battine, C. W. 26Feb90
Peyton, W. E., adjt. 1Apr.90
McSwiney, W. D. 20Nov.90
Lempriere, H. A. 23Dec.91
Dyer, J. E. F. 2Mar.94
Cayzer, J. S. 27Sept.93
9Nov.92
Sparrow, R. 8May95

2nd Lieutenants. (3)

Gage, M. F. 12Mar.93
Jackson, C. G. 5Oct.92
Mason, P. G. 29May95

Adjt. Peyton, W. E., *lt.* 20June92
R.M. Cunningham, L. 7May84
hon. capt. 7May94
Q.M. Butcher, F. C., *hon. lt.* 20Oct.95

1st (Royal) Dragoons.

[*Dublin.*]

The Crest of England within the Garter.
"Spectemur agendo."
An Eagle.
"Dettingen," "Peninsula," "Waterloo," "Balaklava," "Sevastopol."

Uniform, scarlet.
Facings, blue.
Plume, black.

Agents.—Messrs. Cox & Co.

Colonel-in-Chief.

His Majesty William II., German Emperor and King of Prussia, *K.G.* 5May94

Colonel.

Marshall, Maj. Gen. (*Hon. Lt. Gen.*) F., *C.M.G.* 29Mar.90

Lt. Colonel. (1)

Tomkinson, H. 20May91
bt. col. 20May95

Majors. (3)

McLaren, W. H. 19June85
e.a. Burn-Murdoch, J. F., *p.s.c.* 3Aug.92
Greatrex, F. W. 19May94

Captains. (6)

Burn, C. R. 19Sept.85
2Feb.85
s.Lindley, J. E., p.s.c. 18Nov.86
Basing, G. L., *Lord* 1Oct.87
y.Carr-Ellison, R. H. 25Nov.91
Rogers, J. M. 25Nov 91
y.Balfour, K. R. 1Aug.92
McMahon, F. Y. 1Aug.92
Hardman, J. W. J., adjt. 31Aug.93
Prince *Victor Albert Jay Duleep Singh* 27June94
H.S.H. Prince Francis J. L. F. of Teck 25July94
Mansfield, *Hon.* H. W. 13Feb95
6Apr.94
Burns, J. W. 8May95
13Feb.91
Trayner, R. W. 15May95

Lieutenants. (8)

Makins, E. 31Aug.88
Wombwell, B. A. 28Sept.93
Steele, G. F 20Nov.93
Hamilton-Russell, *Hon.* A. 27June94
Webb, R. B. 9Jan.95
28Jan.91
McNeile, H. D. 9Jan.95
Pitt, T. M. S. 7Feb.95
Calvert, C. A. 23Aug.95

2nd Lieutenants. (3)

Guest, *Hon.* C. H. C. 12Dec 94
York, E. 12Dec.94
Fitzmaurice, *Lord* C. G. F. 29May95

Adjt. Hardman, J. W. J., *capt.* 22Dec.94
R.M. Banning, W. B. 25July93
hon. capt. 25July93
Q.M Wood, J. W. M. 15May95
capt. 27June94

Digitized by Google

Cavalry.

2nd Dragoons (*Royal Scots Greys*).

[Aldershot.]

The Thistle within the Circle and Motto of the Order of the Thistle.

"*Second to none.*"

An Eagle.

"Blenheim," "Ramillies," "Oudenarde," "Malplaquet," "Dettingen," "Waterloo," "Balaklava," "Sevastopol."

Uniform, scarlet. *Facings*, blue. *Plume*, white.

Agents.—Messrs. Cox & Co.

Colonel-in-Chief.

His Imperial Majesty Nicholas II., *Emperor of* Russia, *K.G.* 8Dec.94

Colonel.

Clarke, Lt.-Gen. (*Hon. Gen.*), *G.C., C.B.* 28Sept.91
4Oct.80

Lt. Colonel. (1)

Welby, A. C. E. 5July92

Majors. (3)

Alexander, *Hon.* W. P. 5July86
Hippisley, W. H. 28June93
Middleton, W. C. 9Jan.95

Captains. (6)

Scobell, H. J. 27Jan.86
Richards, A. W. M 5July86
Hawley, F. H. T., adjt. 1Oct.87
e.a. Adams, R. H. 9Oct.89
Crabbie, J. 9Oct.89
s. Feilden, C. W. M. 14Feb.91
Simpson, F. B. 19Aug.91
Maxwell, C. J. 19Aug.91
Miller, A. D. 28June93
Bulkeley-Johnson, C. B. 13June94

Lieutenants. (8)

Maude, E. A. 16Mar.89
Collins, W. F. 15Oct.90
Harrison, J. C. 23May91
Moir-Byres, P. 19Aug.91
Ussher, K. 21Sept.92
Lawson, A. 25Apr.94
Conolly, T. 5Dec.94
Duckworth, A. C. 5Dec.94
Lindsay, *Hon.* R. H. 25Sept.95

2nd Lieutenants. (3)

Erle, C. 12Dec.94
Watson, W. D. P. 12Dec.94
Foster, C. P. 29May95

Adjt. Hawley, F. H. T., *capt.* 13Jan.92

R.M. Fanstone, F., *hon. lt.* 9July90

Q.M. Fleming, P. F., *hon. lt.* 21Feb.94

3rd (King's Own) Hussars.

[Aldershot.]

The White Horse within the Garter.

"*Nec aspera terrent.*"

"Dettingen," "Salamanca," "Vittoria," "Toulouse," "Peninsula," "Cabool, 1842," "Moodkee," "Ferozeshah," "Sobraon," "Punjaub," "Chillianwallah," "Goojerat."

Uniform, blue. *Collars*, scarlet. *Busby-Bag*, Garter blue. *Plume*, white.

Agents.—Messrs. Cox & Co.

Colonel.

Howard-Vyse, Maj.-Gen. (*Hon. Lt.-Gen.*), E. 23Sept.91

Lt. Colonel. (1)

Majors. (3)

Van Cortlandt, A. J. R. 10Aug.92
Scott, J. S. R. 17Aug.92
Wogan-Browne, F. W. N., *p.s.c.* 22May95

Captains. (6)

Oswald, St. C. 17Oct.85
Patton-Bethune, H. B. 13Apr.87
Pirie, D. V. 16May88
16Dec.85
e.Dwyer, P. F. 25Mar.91
Goring, W., adjt. 10Apr.91
Stewart, W. S. 16Nov.92
Mackenzie, J. E. 8May95
Hamilton, E. C. 22May95

Lieutenants. (8)

Murray, W. G. 28May91
Kennedy, A. A. 16Nov.92
Tower, W. M. 16Nov.92
Tabor, A. M. 6Dec.93
Kortright, M. 21Feb.94
Arnold, A. J. 25July94
Chaworth-Musters, H. C. 12Dec.94
Aron, E. F. S. 22May95
Unthank, C. W. O. 22May95

2nd Lieutenants. (3)

Madden, G. H. C. 29Dec.94
Lethbridge, J. G. B. 6Feb.95
Laverton, H. S. 26June95

Adjt. Goring, W., *capt.* 27Oct.91

R.M. Willis, H. R. J. 18Mar.86
hon. capt. 18Mar.90

Q.M. Durman, F., *hon. lt.* 4Feb.92

4th (Queen's Own) Hussars.

[Hounslow.]

"Dettingen," "Talavera," "Albuhera," "Salamanca," "Vittoria," "Toulouse," "Peninsula," "Afghanistan," "Ghuznee," "Alma," "Balaklava," "Inkerman," "Sevastopol."

Uniform, blue. *Busby-Bag*, yellow. *Plume*, scarlet.

Agents.—Messrs. Cox & Co.

Colonel.

Low, Gen. A., *C.B.* 27Oct.81
1Aug.74

Lt. Colonel. (1)

Brabazon, J. P., *C.B., A.D.C.* 18May91
12Feb.91
bt. col. 28Aug.89

Majors. (3)

Ramsay, W. A. 21May84
Pearson, F. C. 18May91
s. Peters, C. W., *p.s.c.* 4Nov.91
15June85

Captains. (6)

Critchley, R. A. 25July85
Kincaid-Smith, R. 6Feb.87
Starkey, L. E. 17Dec.87
Baillie, F. D. 1July88
Eveleigh-de Moleyns, Hon. *F. R. W., adjt.* 1May90
Hoare, R. 10May93
s.Lee, F. 10Mar.94
Lafone, E. M. 17Oct.94
Sunderland, D. P. 6Feb.95
Underwood, J. W. 18Feb.95

Lieutenants. (8)

Graham, C. L. 8Sept.90
Trevor-Boothe, A. L. 13May91
Francis, A. O. 4Nov.91
Barnes, R. W. R. 10May93
Gaine, C. H. B. 21Oct.93
Savory, A. 10Mar.94

2nd Lieutenants. (3)

Watkin, H. G. 10Oct.94
Newbould, H. J. F. 10Oct.94
Clutterbuck, E. R. 7Nov.94
10Oct.94
Long, W. E. 12Dec.94
Churchill, W. L. S. 20Feb.95
Bruce, A. G. C. 3Apr.95
6Mar.95

Adjt. Eveleigh-de Moleyns, *Hon.* F. R. W., *capt.* 10May93

R.M. Kempthorne, J. B. *hon. lt.* 5June95

Q.M. Cochrane, W. A., *hon. lt.* 10Apr.95

5th (Royal Irish) Lancers.

[Muttra, Bengal, Dep. Canterbury.]

"The Harp and Crown."

"*Quis separabit?*"

"Blenheim," "Ramillies," "Oudenarde," "Malplaquet," "Suakin, 1885."

Uniform, blue. *Facings*, scarlet. *Plume*, green.

Agents.—Messrs. Cox & Co.

Colonel.

Thesiger, Lt. Gen. *Hon.* C. W. 24Jan.92

Lt. Colonel. (1)

Chisholme, J. J. S. 12Aug.94

Majors. (4)

Fawcett, J. F. M. 10Aug.92
McLaughlin, H. J. 1Jan.93
Carandini, F. J. 1Mar.93
King, A. C. 12Aug.93

Captains. (6)

Doyne, M. B. 6Nov.89
Spurrell, R. J. 2July92
s.c. Grahm, H. W. G., *D.S.O.* 2July92
Bailey, H. V., adjt. 2July92
y.Collis, W. E. R. 9Nov.92
Wathen, E. O., *p.s.c.* 5Mar.93
18Jan.89
d. Parker, A. 15Aug.94
Adams, W. A. 12Sept.94
Nov.93
Wilson, E. B. 28Oct.94

Lieutenants. (8)

Oakes, M. P. R. 26Mar.90
Scriven, J. B. 26Mar.90
s.Wood, A. V. L. 10Sept.90
West, E. E. 29Apr.91
Hulse, H. H. 9Mar.92
d. McLean, J. A. 2June92
Jardine, J. B. 2June92
Gwyn, R. P. J. 7Sept.92
Browne-Clayton, R. C. 12Aug.94
Haworth, C. H. 28Oct.94
Hodgkinson, J. (prob.) 5Mar.95
Bell, H. U. 5Mar.95

2nd Lieutenants. (7)

Willcox, W. T. 8Nov.93
Caillard, W. M. C. Du Q. 10Oct.94
Arkwright, C. 10Oct.94
McTaggart, M. F. 29Feb.95

Paym. Scriven, J. B., *lt. (acting).*

Adjt. Bailey, H. V., *capt.* 9May92

R.M. Payne, H., *hon. lt.* 15July86

Q.M. Waterman, G., *hon. lt.* 15Feb.88

Digitized by Google

Cavalry.

6th (Inniskilling) Dragoons.

[*Edinburgh.*]

The Castle of Inniskilling, with the St. George's Colours, and the word "Inniskilling" underneath "Dettingen."

"Waterloo" "Balaklava." "Sevastopol"

Uniform, scarlet. *Facings*, yellow. *Plume*, white.

Agents—Messrs. Cox & Co.

Colonel.

Shute, Lt.-Gen. (*Hon. Gen.*) *Sir* C. C., *K.C.B.* 28Mar.80
15Jan.78

Lt.-Colonel. (1)

Thompson, A. G. 17Sept.95

Majors. (3)

Page-Henderson, H. C. 26Sept.94
O'Connor, G. 6Mar.95
Brcton, C. T. 17Sept.95

Captains. (6)

Grey, R. 29July88
Rimington, M. F. 26Oct.87
Allenby, E. H. H. 10Jan.88
Yardley, J. W. 17Oct.88
p.d.Jennings-Bramly, G. L. 16Nov.88
Paynter, C. H 15Oct.90
8May89
Mosley, A. R. 23May91
Anstice, J. C, A. 17Aug.92
8Sept.88
Jeffcock, J. W. G. P. 15Aug.94
7Feb.94

Lieutenants. (8)

s Herbert, E. A. 10Nov.86
Jackson, E. S. 6Feb.89
29Aug.85
Stevenson-Hamilton, J. 20Feb.90
Fryer, F. A. B 17Feb.92
Holland, E. C. 17Aug.92
Haig, N. W. 17Aug.92
Morse, A. F., adjt. 8Feb.93
Dixon Johnson, C. F. 30Aug.93
Atkinson, F. S. 6Jan.94
Paterson, E. 1Jan.95
Ansell, G. K. 17Sept.95

2nd Lieutenants. (3)

Diggin. C. H. 2June94
Bruce, E. M. 6Mar.95

Adjt. Morse, A. F., *lt.* 15May95
R.M. Shawyer, A. C., *hon. lt.* 28Dec.92
Q.M. Humphreys, T., *hon. lt.* 15Aug.94

7th (Queen's Own) Hussars.

[*Natal.*
Dep. *Canterbury.*]

The Royal Cypher within the Garter.

"Dettingen."
"Orthes."

"Peninsula." "Waterloo."
"Lucknow."

Uniform, blue. *Busby-Bag*, scarlet. *Plume*, white.

Agents.—Messrs. Cox & Co.

Colonel.

Dickson, Maj.-Gen. (*Hon. Lt.-Gen.*) W. T. 19July84

Lt.-Colonel. (1)

Paget, H., *p.s.c.* 26June95

Majors. (3)

Bidley, H. M. 21Feb.90
*s.*Lawley, *Hon.* R. T. 5May93
Evans, G. A. P. 19Dec.93
Walter, R. L. 26June95

Captains. (6)

Carew, G. A. L. 19Dec.89
Nicholson, J. S. 23Jan.91
Haig, D. 23Jan.91
Holdsworth, G. L. 6Feb.91
*d.*Agnew, C. H. 6May91
23Aug.86
FitzHenry, C. B. 21Oct.91
11Feb.91
Liebert, B. R. 5May93

Lieutenants. (8)

Poore, R. M. 13Oct.86
23Apr.86
Brooke, R. G. 13Oct.86
Beresford, Hon. *J. G. H. H., adjt.* 10Apr.89
Stewart, J. L. 16Oct.89
9May85
s.Marsham, Hon. *R. H.* 1Nov.90
*d.*Fraser, K. A. 4July91
Norton, C. E. G. 15Mar.93
Dalgety, H. B. 5May93
Fielden, H. 26June93
s.Fryer, J. 26June93
Vaughan, J. 4Sept.93
Wormald, F. W. 24Oct.94

2nd Lieutenants. (3)

Rankin, C. H. 21Oct.93
Imbert-Terry, A. F. A. 21Oct.93
Fulke Greville, *Hon.* C. B. 23Dec.93
Johnstone, H. A. 7Mar.94
Holford, J. H. E. 7Mar.94
H.S.H. Prince Alexander A. F. W. A. G., of Teck 24Oct.94
Rawstorne, L. 12Dec.94

Paym. Liebert, B. R., *capt.* (*acting*)
Adjt. Beresford, *Hon.* J. G. H. H., *lt.* 25July92
R.M. Dibble, H., *hon. lt.* 31Oct.88
Q.M.

8th (King's Royal Irish) Hussars.

[*Leeds.*]

The Harp and Crown.

"*Pristinæ virtutis memores.*"

"Leswarree." "Hindoostan." "Alma." "Balaklava." "Inkerman." "Sevastopol," "Central India." "Afghanistan, 1879-80."

Uniform, blue. *Busby-Bag*, scarlet. *Plume*, red and white.

Agents.—Messrs. Cox & Co.

Colonel.

Mussenden, Maj.-Gen. W. 8June95

Lt.-Colonel. (1)

Davidson, J. 19Oct.92

Majors. (3)

Clowes, P. L. 2Oct.85
*s.*Wood, D. E. 19Oct.92
Duff, C. E. 8July93

Captains. (6)

Le Gallais, P. W. J., adjt. 19Mar.88
e.a.Mahon, B. T. 19Apr.88
y.Langdale, P. 19Oct.92
Thoyts, H. N. M. 1Mar.93
Henderson, J. A. 8July93
Deare, H. F. 7Feb.94
Greathed, H. 28July94
Garnock, R. B., *Vict.* 8May95
30July94
Anderson, D. M. 28May95
Sandwith, L. 1Aug.95

Lieutenants. (8)

Mussenden, F. W. 30July91
Burns-Lindow, I. W. 16July93
Howard, F. J. C. 16July93
Ricardo, L. F. 17Oct.94
de Bathe, M. 17Oct.94

2nd Lieutenants. (8)

Burdon, W. B. C. 18Apr.94
O'Brien, E. A. S. 2June 94
Howard, *Hon.* C. E. 29Dec.94
Lambert, R. 29May95
Jones, P. A. T. 2Sept 95
Dyas, R. S. V. 28Sept.95

Adjt. Le Gallais, P. W. J., *capt.* 16July93
R.M. Tomblings, E. G., *hon. lt.* 31Aug.87
Q.M. Page, L. C., *hon. lt.* 6Dec.90

9th (Queen's Royal) Lancers.

[*Aldershot.*]

The Royal Cypher within the Garter.

"Peninsula." "Punniar." "Sobraon." "Punjaub." "Chillianwallah." "Goojerat." "Delhi." "Lucknow." "Charasiah." "Kabul, 1879." "Kandahar, 1880." "Afghanistan, 1878-80."

Uniform, blue. *Facings*, scarlet. *Plume*, black and white.

Agents.—Messrs. Cox & Co.

Colonel.

Drysdale, Maj. Gen. (*Hon. Lt. Gen.*) *Sir* W., *K.C.B.* 11June91
16Mar.85

Lt.-Colonel. (1)

Stewart-Mackenzie, J. A. F. H. 15Dec.90
bt. col. 15Dec.94

Majors. (3)

Gough, B. 8Dec.86
2Mar.81
Little, M. O. 8Sept.94
Follett, S. W. 18Feb.93

Captains. (6)

y.Bishop, C. 8Dec.86
Jenner, W. K. W. 21May88
y.Colvin, F. F. 10Aug.88
y.Duff, F. W. 10Mar.89
Willoughby, *Hon.* C. H. C. 4Dec.89
Lund, F. T. 11May92
s.Compton, Lord *D. J. C.* 8Sept.94
Stanley, H. F. W. 8Sept.94
Twisleton-Wykeham-Fiennes, H. E. 17Sept 94
Henry, G. F. 1July95

Lieutenants. (8)

Ellison, G. P. 4Jan.90
Campbell, D. G. M. 9Dec.90
*s.*Bentinck, *Lord* C. C. O 28Jan.91
von Schröder, W. H. 1Oct.91
Beale-Browne, D. J. E., adjt. 1Jan.93
Bell, E. F. 8Sept.94
Forbes, J. S. 7Nov.94
Allhusen, F. H. 13Mar.95
Kincaid-Smith, T. M. H. 25Sept.95

2nd Lieutenants. (3)

Brooke, V. R. 12Dec 94
Smyth, G. H. J. S. 29May95
Stirling, J. G. 31July95

Adjt. Beale-Browne, D. J. E., *lt.* 13Mar.95
R.M. Parker, G., *hon. lt.* 27Feb.95
Q.M. Laing, D., *hon. lt.* 23Dec.93

Digitized by Google

Cavalry.

10th (Prince of Wales's Own Royal) Hussars.

[*Newbridge.*]

The Plume of the Prince of Wales;
the Rising Sun; and the Red Dragon.
"Peninsula," "Waterloo," "Sevastopol," "Ali Masjid," "Afghanistan, 1878-79," "Egypt, 1884."

Uniform, blue.
Busby-Bag, scarlet.
Plume, black & white.
Agents.—Messrs. Cox & Co.

Colonel.
Field Marshal *H.R.H.* Albert Edward, *Prince of* Wales and *Duke of* Cornwall, *K.G., K.T., K.P., G.C.B., G.C.S.I., G.C.M.G., G.C.I.E., A.D.C.* 18Apr.63

Lt.-Colonel. (1)
Wood, M. C. 4Aug.92

Majors. (8)
Fisher, R. B. W. 12Feb.91
Durham, P. F. 27July92
Airlie, D. S. W., *Earl of* 3Aug.92
15June85
Captains. (6)
s.Wilson, R. H. F., p.s.c. 1Mar.84
bt.maj. 15June85
Bryan, *Hon.* G. L. 13Sept.87
Alexander, H. 16Mar.89
y.Harvey, C. B. 21July89
Hughes-Onslow, A. 4Jan.90
Byng, *Hon.* J. H. G. 4Jan.90
y.Kavanagh, C. T. McM. 1Feb.90
s.Baring, Hon. *E.* 1Feb.90
Barclay, C. 28Mar.92
Cavendish-Bentinck, *Lord* W. A. 1Feb.93

Lieutenants. (8)
Meeking, B. C. C.S. 18Sept.89
*s.*Montagu-Douglas-Scott, *Lord* G. W. 11June90
Brand, Hon. *T. W., adjt.* 10June91
*s.*Shaftesbury, A. A. C., *Earl of.* 10June91
Curzon, N. W. 14Sept.92
Dawney, *Hon.* J. 14June93
Chaplin, R. S. 18Oct.93
Milbanke, J. P. 18Apr.94

2nd Lieutenants. (3)
Barry, S. L. 2June94
Anderson-Pelham, *Hon.* D. R. H. 10Oct.94
Fortman, *Hon.* G. B. 28Sept.95
Shearman, E. R. A. 23Sept.95
Adjt. Brand, *Hon.* T. W., *lt.* 30May94
R.M. Waite, A. W., *hon. lt.* 27Aug.90
Q.M. Poole, A. E. 2Dec.82
hon. capt. 2Dec.92

11th (Prince Albert's Own) Hussars.

[*Sialkote, Punjab.*
Dep. *Canterbury.*]

The Crest and Motto of the late Prince Consort.
The Sphinx superscribed "Egypt."
"Salamanca," "Peninsula," "Waterloo," "Bhurtpore," "Alma," "Balaklava," "Inkerman," "Sevastopol."

Uniform, blue.
Overalls, crimson.
Busby-Bag, crimson.
Plume, crimson & white.
Agents.—Messrs. Cox & Co.

Colonel.
Forrest, Lt. Gen. (*Hon. Gen.*) W. C., *C.B.* 8Feb.86
14Mar.80
Lt.-Colonel. (1)
Swaine, C. E. 19Nov.91
Majors. (4)
Courtenay, E. R., *p.s.c.* 6May91
10Apr.89
m.p.Talbot, *Lord* E. B. 19Nov.91
Ormsby-Gore, *Hon.* H. A. 24Oct.92
*y.*Coote, C. H. E. 30Jan.95
Captains. (6)
y.Jones-Tailby, T.M. 29Sept.86
v.Waring, W. W. 2Mar.87
s.Lumley, Hon. *O. V. G. A.* 2Mar.87
Lehmann, F. H. 19Nov.87
s.Combe, B. 19Nov.91
Harrison, E. S. E. 4Jan.92
*d.*Williams, L. O. 10Aug.92
Bacon, F. T. 8Mar.93
Salt, T. A. 8Mar 93
Tyndale-Biscoe, J. D. T. 1Oct.94
Bailey, W. 30Jan.95
Daniell, J. A. le N. 16Apr.95
Pitman, T. T., adjt. 16Apr.95
Lieutenants. (10)
Fenton, F. F. 10Aug.93
*d.*Kenrick, H. W. M. 10Aug.92
Codrington, W. H. 24Oct.92
Jackson, R. S. W. 28June93
Richardson, J. J. 18July94
Abadie, H. B. 20Sept.94
Yates, S. P. 1Oct.94
Occleston, S. V. 22Oct.94
Johnstone, N. M. 30Jan.95
Anderson, R. J. P. 13Sept.95
2nd Lieutenants. (7)
Williams, G. T. 23Dec.93
FitzGerald, P. D. 24Jan.94
23Dec.93
Scott-Elliot, W. 12Dec.94
von Essen Moberly, C. 12Dec.94
Home, A. F. 20Feb.95
Yorke, R. M. 6Mar.95
Home, C. S. 28Sept.95
Adjt. Pitman, T. T., *capt.* 8Jan.94
R.M. Morton, H. H., *hon. lt.* 23Nov.92
Q.M. Page, G., *hon. lt.* 4June90

12th (Prince of Wales's Royal) Lancers.

[*Ballincollig.*]

The Plume of the Prince of Wales;
the Rising Sun; and the Red Dragon.
The Sphinx superscribed "Egypt."
"Peninsula," "Waterloo," "South Africa, 1851-2-3," "Sevastopol," "Central India."

Uniform, blue.
Facings & Plume, scarlet.
Agents.—Messrs. Cox & Co.

Colonel.
Hale, Maj.-Gen., B 10Feb.94
Lt.-Colonel. (1)
Beck, C. E. 21Dec.92
Majors. (8)
Hill, T. A. 21Nov.92
Churchill, A. G., *p.s.c.* 21Dec.92
Atherton, T. J. 22Feb.93
Captains. (6)
Ralli, A. S. 1Jan.88
e.a.*Broadwood, R. G., p.s.c.* 15Feb.88
Hinde, W. F. H. 15Aug.88
Eastwood, J. C. B. 10June89
Gordon, J. M. 17Sept.90
Egerton-Green, F. 4Sept.92
Johnson, J. O. 23Nov.92
Hodge, W. B. C. 21Dec.92
s.Heneage, H. G. 17May93
Lieutenants. (8)
Loder, E., adjt. 8Sept.90
Brown, H. C. 8Sept.90
Crawley, E. 7Jan.91
Wormald, F. 25Mar.91
s.Sloane-Stanley, C. V. 4Sept.92
Piercy, B. H. 23Nov.92
Tristram, M. H. 21Dec.92
Hobson, G. W. 9Aug.93
2nd Lieutenants. (3)
Wright, G. C. de C. 15Mar.93
Donaldson-Hudson, R. C. 21Oct.93
Greenly, W. H. 20Feb.95
Adjt. Loder, E., *lt.* 1May95
R.M. Rose, W. J., *hon. lt.* 31July95
Q.M. Barrows, W., *hon. lt.* 10Aug.92

13th Hussars.

[*Dundalk.*]

"*First in Æternum.*"

"Albuhera," "Vittoria," "Orthes" "Toulouse," "Peninsula," "Waterloo," "Alma," "Balaklava," "Inkerman," "Sevastopol."

Uniform, blue.
Collars, buff.
Busby-Bag, buff.
Plume, white.
Agents.—Messrs. Cox & Co.

Colonel.
Russell, Maj. Gen. *Sir* B. C., *K.C.B., K.C.M.G.* [B], *s.* 30Jan.94
Lt.-Colonel. (1)
Torin, E. B. H. 1July92
Majors. (8)
Blagrove, H. J. 8Jan.90
Close, M. A. 6May91
25July91
Baden-Powell, R. S. S. 1July92
Captains. (6)
Smithson, W. C. 29Sept.83
Murphy, F. J. 28Aug.86
18Aug.86
Williams, C. 19Feb.87
24Nov.86
s.MacLaren, K. 8Aug.87
Ogilvy, A. H. R. 1July88
Phillips, T. B. 1Jan.90
Jaffray, E. W. 1Aug.90
Pedder, E. W. N. 8Oct.90
Wiggin, E. A., adjt. 12Nov.90
Lieutenants. (8)
Tremayne, J. H. 19May86
Bolton, R. A. L. M. 28Sept.87
25Aug.88
Battye, L. R. J. S. 11June90
Wise, F. H. 29Apr.91
Church, J. F. 23Nov.92
Dangar, H. P. 23Nov.92
Symons, A. 7June93
Anderson, A. F. 2May94
2nd Lieutenants. (3)
Denny, E. W. 23June93
Spencer, H. E. 9Sept.93
Stern, H. J. J. 10Oct.94
Adjt. Wiggin, E. A., *capt.* 11Apr.92
R.M. MacWalter, *hon. lt.* 26Sept.94
Q.M. Carter, W. 8Sept.82
7Jan.92
hon. capt. 7Jan.92

Digitized by Google

Cavalry.

4th (King's) Hussars.

'alsir.]

The Royal Crest within the Garter.
The Prussian Eagle.
"Douro," "Talavera," "Fuentes d'Onor," "Salamanca," "Vittoria," "Orthes," "Peninsula," "Punjaub," "Chillianwallah," "Goojerat," "Persia," "Central India."

Uniform, blue. *Busby-Bag*, yellow. *Plume*, white.

Agents.—Messrs. Cox & Co.

Colonel.

Thompson, Lt. Gen. (*Hon. Gen.*) C. W. 1May83

Lt. Colonel. (1)

Clough, *Hon.* G.H., *C.B., p.s.c.* 1July91
*col.*16Dec.89

Majors. (3)

English, A. J. 17Aug.87
Hamilton, G. H. C. 28Aug.93
Mitchell, H. W. 14Mar.94

Captains. (6)

*Richardson, L. J. 24Mar.88
Richardson, R. M. 22July88
Brown, E. D. 27Mar.89
8Aug.88
Murray, J. 1July91
Nickell, E. J., adjt. 1June92
Page, E. M. B. 9Nov.92
Miller, D. M. 1June93
Brooksbank, R. G. 14Mar.94

Lieutenants. (8)

Hughes, H. B. L. 10Apr.89
Riley, W. G. 12Mar.90
Stephen, R. C. 1July91
Prevost, W. 23Jan.92
Tottenham, C. B. 28Nov.92
Henry, W. 22Feb.93
Lockett, W. J. 10Jan.94
Adam, C. G. M. 27June94

2nd Lieutenants. (3)

Lawrence, F. R. 7Mar.94
Hardy, H. F. H. 10Oct.94
Tilney, H. J. 29May95

Adjt. Tickell, E. J., *capt.* 15Sept.92
R.M. Odium, R. 6Nov.86
9June80
hon. capt. 9June90
Q.M. Mugford, F. 28Sept.83
hon. capt. 20Sept.92

15th (King's) Hussars.

[*Dublin.*]

The Crest of England within the Garter.
"*Meerebimur.*"
"Emsdorff," "Villiers-en-Couche," "Egmont-op-Zee," "Sahagun," "Vittoria," "Peninsula," "Waterloo," "Afghanistan, 1878-80."

Uniform, blue. *Busby-Bag & Plume*, scarlet.

Agents.—Messrs. Cox & Co.

Colonel.

FitzWygram, Lt. Gen. *Sir* F. W. J., *Bt.* 19Apr.91
16Apr.84

Lt. Colonel. (1)

Bullen, J. B. S. 12June93

Majors. (3)

Sullivan, G. D. F. 15Aug.88
Holland, A. G. 12June89
*s.*Gordon, J. B. P. 1May95

Captains. (6)

*y.Pocklington, H. E. S. 15Aug.88
de Crespigny, T. O. W. C. 24Aug.88
Cokayne-Frith, R. C., *p.s.c.* 24Aug.88
Mundy, B. St. J. 28July90
10Aug.87
Meyrick, F. C. 2Mar.91
*s.*Dundas, H. H. P. 25May92
Dalgety, F. J. 25Mar.94
Aspinall, R. L. 10July95
Hodgson, H. W., adjt. 10July95

Lieutenants. (8)

Anderson, W. C. 25May92
Tagart, H. A. L. 25May92
Bramwell, H. D. 11Oct.92
Kennard, L. E. 12June93
Hambro, P. O. 24Jan.94
Greetham, F. W. V. 25Mar.94
Balmain, J. A. S. 1May95
Bald, E. H. C. 1July95

2nd Lieutenants (8)

Pilkington, F. C. 12Dec.94
Beresford, H. de la P. 29May95
de Prée, C. G. 17July95
Knowles, J. 24Sept.95

Adjt. Hodgson, H. W., *capt.* 17Dec.93
R.M. Richer, F. A., *hon. lt.* 20Oct.95
Q.M. Bell, H. W., *hon. lt.* 18Oct.93

16th (Queen's) Lancers.

[*Lucknow, Bengal,* Dep. *Canterbury.*]
The Royal Cypher within the Garter.
"*Au cara, aut seminus armis.*"
"Talavera," "Fuentes d'Onor," "Salamanca," "Vittoria," "Nive," "Peninsula," "Waterloo," "Bhurtpore," "Afghanistan," "Ghuznee," "Maharajpore," "Aliwal," "Sobraon."

Uniform, scarlet. *Facings*, blue. *Plume*, black.

Agents.—Messrs. Cox & Co.

Colonel.

Foster, Lt.-Gen. (*Hon. Gen.*) *Sir* C. J., *K.C.B.* 23Mar.86
5Jan.83

Lt. Colonel. (1)

Babington, J. M. 27Jan.92

Majors. (4)

Aylmer, H. L. 10Sept.90
*y.*Frewen, S. 27Jan.92
Oswald, J. 22Dec.94
Bethune, E. C., *p.s.c.* 18Sept.95

Captains. (6)

*s.Orr-Ewing, J. A. 21July88
*y.Stamer, L. 25July88
Dugdale, H. C. 9Jan.89
Kirkpatrick, H. P. 28Sept.90
*d.*Wyndham, G. P. 10Sept.90
Beaumont, E. De G., adjt. 27Jan.91
Dallas, A. G. 7Mar.92
Sloane-Stanley, R. F. A. 27Jan.93
Deasy, H. H. P. 17Feb.94
Gough, H. de la P. 22Dec.94

Lieutenants. (10)

Church, B. E. 13May91
MacEwen, M. L. 23May91
Young, T. M. 23May91
Battine, R. St. C. (prob.) 23May91
Bagwell-Purefoy, E. 9Sept.91
*d.*Mullens, R. L. 27Jan.92
Dixon, C. M. 27Jan.93
Macalpine-Leny, R. L. 17Feb.94
Tuson, G. E. 31July 94
Maling, A. I. 1Sept.94
s.Fincastle, A. E., Visct. 1Sept.94
Macnaghten, E. F. 13Mar.95
Bellew, R. W. D. 12Mar.95

2nd Lieutenants. (7)

Abadie, G. H. F. 22Mar.93
Eccles, C. J. 1Aug.94
Haig, R. 14Nov.94
Campbell, C. L. K. 13Feb.95
Hesketh, A. E. 20Feb.95
Russell, J. B. R. 29May95
Harris, C. E. St. J. 25Sept.95
29May95

Paym. Deasy, H. H. P., *capt. (actg.)*

Adjt. Beaumont, E. De G., *capt.* 8Aug 94
R.M. Laing, J., *hon. lt.* 11May92
Q.M. Hart, I., *hon. lt.* 28Nov.92

17th (Duke of Cambridge's Own) Lancers.

[*Fork.*]

Death's Head. "*Or Glory.*" "Alma," "Balaklava," "Inkerman," "Sevastopol," "Central India," "South Africa, 1879."

Uniform, blue. *Facings & Plume*, white.

Agents.—Messrs. Cox & Co.

Colonel in Chief.

Field Marshal *His Royal Highness* G.W.F.C. *Duke of* Cambridge, *K.G., K.T., K.P., G.C.B., G.C.S.I., G.C.M.G., G.C.I.E., A.D.C.*, Hon. Col.-in-Chief to the Forces 21June76

Colonel.

Drury-Lowe, Lt. Gen. *Sir* D. C., *G.C.B.* 24Jan.93

Lt. Colonel. (1)

Belford, E. A. 15Jan.92

Majors. (3)

Neeld, M. G. 27Apr.86
Fortescue, H. 6Nov 93
Herbert, E. B. 5Dec.94

Captains. (6)

*s.Fortescue, Hon. L. H. D. 6Nov.86
Anstruther, C. J., adjt. 6Nov.86
Benton, W. G. 15Jan.88
Coventry, C. 15Jan.88
Ricardo, H. W. R. 7Apr.88
*s.c.*Lawrence, *Hon.* H. A. 25Feb.92
Warner, C. A. S. 5Dec 94
Portal, B. P. 1Jan.95

Lieutenants. (8)

Nickalls, N. T. 10Nov.86
Jessel, H. M. 10Nov.86
Sandeman, V. S. 10Nov.86
Collins, T. G. 26Oct.92
Noel, H. O. 31Jan.93
Tilney, W. A. 5Dec.94
Burdett, *Sir* F., *Bt.* 1Jan.95

2nd Lieutenants. (3)

Shaw Stewart, H. M. 12Dec 94
Skeffington *Hon.* A. W. J. C. 20Feb.95
Montgomery, H. W. 20Feb.95
Chapman, W. C. 23Sept.95

Adjt. Anstruther, C. J., *capt.* 13May94
R.M. Pilley, W., *hon. lt.* 4Nov.91
19May86
Q.M. Clarke, C., *hon. lt.* 21Dec.92

Digitized by Google

Cavalry.

18th Hussars.

[*Umballa, Punjab*
Dep. *Canterbury.*]

"*Pro Rege, pro Lege pro Patria eonamur.*"

"Peninsula," "Waterloo."

Uniform, blue.
Busby-Bag, blue.
Plume, scarlet & white.

Agents.—Messrs. Cox & Co.

Colonel.

Montgomery Moore, Lt.-Gen. A. G. [R], *s.* 4Jan.92

Lt.-Colonel. (1)

Paley, E. G. 8July93

Majors. (4)

Moller, B. D. 7July86
Morrison, R. H. 19Nov.89
*d.*Tagart, F. D. 1Aug.90
*p.d.*Patten, G. R. B. 20June94

Captains. (6)

Knox, E. C. 14Apr.86
*W.*Marting, P. S. 22Dec.86
d.Carson, K. C. P. 30Apr.87
Laming, H. T. 14Mar.88
Sherston, W. M. 8Aug.88
Greville, H. A. F. 1Oct.91
Pollok, W. P. M. 12Feb.93
Wellby, M. S. 25Apr.94
Davey, H. S. 26June94

Lieutenants. (10)

*d.*Barclay, A. H. 25June90
Corbett, C. H. 25June90
Burnett, C. K., adjt. 28Jan.91
Richards, H. C. 29July91
Leveson, C. H. 29July91
Haig, E. C. 11May92
*d.*Bastie, G. 26June95
9Mar.92
*d.*Gosselin, J. H. 14Dec.92
Harbottle, R. O. 12Feb.93
Wood, J. L. 26June94
Williams, E. A. 14Nov.94
Field, C. D. 14Nov.94

2nd Lieutenants. (7)

Annesley, J. H. A. 15Feb.93
Thackwell, C. J. 28June93
McLachlan, A. G. 23Dec.93
Gibbins, R. B. M. 4July94
Brotherhood, M. 10Oct.94
Bayford, E. H. 10Oct 94
Cape, H. A. 12Dec.94

*Paym.*Corbett, C. H., *lt.* *(acting)*
Adjt. Burnett, C. K., *lt.* 7Nov.92
*R.M.*Mummery, W. E., *hon. lt.* 30Jan.95
Q.M. Baker, J., *hon. lt.* 18July88

19th (Princess of Wales's Own) Hussars.

[*Bangalore, Madras.*
Dep. *Canterbury.*]
The Elephant.
"Mysore."
"Assaye," "Niagara,"
"Egypt, 1882, 1884,"
"Tel-el-Kebir."
"Nile, 1884-85."
"Abu Klea."

Uniform, blue.
Busby-Bag & Plume, white.

Agents.—Messrs. Cox & Co.

Colonel.

Hutchinson, Maj. Gen. (*Hon. Lt. Gen.*) C. S. 24Mar.89

Lt.-Colonel. (1)

Hanford, J. C. 7Feb.93
col. 15June89

Majors. (4)

Wolseley-Jenkins, C. B. H. 11Nov.84
21May84
Apthorp, D. R. 28Sept.91
*d.*Aylmer, E. K. G. 7Feb.93
Fanshawe, H. D. 2tOct.93

Captains. (6)

Marsh, H. G. 18Apr.85
Walker, J. C. A. 30Jan.86
Young, H. G. S. 6Feb.89
De Pledge, H. G. 11June90
Zigomala, P. J. 28Sept.91
Brack-Boyd-Wilson, A. 15Aug.94
8June91

Lieutenants. (10)

Hill, E. T. 6Aug.90
Jennings-Bramly, A., adjt. 6Aug.90
Chetwode, P. W. 6Aug.90
Moseley, A. J. 2July92
Powell, A. L. 2July92
Egerton, G. A. 18Oct.93
Cox, R. F. 18Oct.93
Henderson, C. V. 18Oct.93
Woodmass, M. G. E. 28Nov.93
St. Quintin, E. S. (prob.) 31Jan.94
Stapleton-Cotton, W. R. P. 20Feb.94
Armstrong, A. R. 15Aug.94

2nd Lieutenants. (7)

Uniacke, N. F. 9Nov.92
Archer-Shee, M. 15Mar.93
Campbell, A. J. 23Dec.93
Franks, G. D. 7Mar.94
Binny, S. S. 2June94
Porter, H. A. 3June94
Ritchie, J. F. 2June94

*Paym.*Powell, A. L., *lt.* *(acting)*
*Adjt.*Jennings-Bramly, A., *lt.* 1Jan.94
R.M. Percy, W. F. G., *hon. lt.* 4Nov.91
Q.M. Marshall, W. T., *hon. capt.* 20Jan.95

20th Hussars.

[*Mhow, Bombay.*
Dep. *Canterbury.*]

"Vimiera."
"Peninsula."
"Suakin, 1885."

Uniform, blue.
Busby-Bag, crimson.
Plume, yellow.

Agents.—Messrs. Cox & Co.

Colonel.

Palmer, Maj. Gen. (*Hon. Lt. Gen.*) *Sir* R. W. H., *Bt.* 11June91

Lt.-Colonel. (1)

Irwin, W. J. 9Sept.95
28Dec.88

Majors. (4)

Weston, T. B. 1July88
Beauchamp, H. G. P. 9Aug.93
Graham, H. 9Sept.95
Whatman, W. D. 11Sept.95

Captains. (6)

e.a.*Legge, N.* 28Dec.87
Jones, A. M. B. 11Dec.89
Edwards, G. T. G. 18Oct.93
Whitaker, J., adjt. 6Apr.94
Manton, H. H. 10Oct.94
Evans, G. W. W. D'A. 10July95
13Apr.94
Witham, E. 11Sept.95
Jacob, A. O. 11Sept.95

Lieutenants. (10)

Stannus, G. W. J. FitzG. 9Aug.93
Bremner, H. 18Oct.93
*d.*Acland-Troyte, H. L. 10Oct.94
Williams, H. B. O. 16Oct.94
Bayley, T. E. 13Mar.95
James, W. W. 21Aug.95

2nd Lieutenants. (7)

Swiney, G. M. R. A. 12Dec.94
Lee, H. R. 20Feb.95
Gosset, F. J. 30May95
Goring, A. 25Sept.95
2June94
Fewett, W. H. 28Sept.95
Gibbs, A. P. 28Sept.95
Plant, W. C. T. G. 28Sept.95
Hersey, H. C. 28Sept.95

*Adjt.*Whitaker, J., *capt.* 24July93
*R.M.*Crawshaw, J. N., *hon. lt.* 27Feb.95
Q.M. Talland, F., *hon. lt.* 10May89

21st Hussars.

[*Secunderabad, Madras.*
Dep. *Canterbury.*]

Uniform, blue.
Busby-Bag, French grey.
Plume, white.

Agents.—messrs. Cox & Co.

Colonel.

White, Gen. *Sir* R., *K.C.B.* 28Mar.36

Lt.-Colonel. (1)

Martin, R. H. 26Oct.92

Majors. (4)

Crole Wyndham, W. G., *p.s.c.* 16July84
Pigott, C. B., *D.S.O.* 20Oct.92
16June85
*s.*Owen, R. 6Nov.92
*s.*Finn, H. 24Oct.94

Captains. (6)

Fowle, J. 28Nov.87
y.Higgs, H. C. 16July88
Doyne, W. M. 28Sept.88
Eadon, F. H. 6Nov.89
Dauncey, T. H. E. 26Oct.92
*d.*Fair, J. G. 26Oct.92
Bowly, D. 25Jan.93
Cordeaux, W. W. 30Jan.95
Kenna, P. A. 12June95

Lieutenants (10)

Hudson-Kinahan, *Sir* E. H., *Bt.* 31July89
*d.*Clerk, C. J. 6Nov.89
de Montmorency, Hon. R. H. L. J., *Adjt.* 6Nov.89
Paulet, F. E. 1Apr.90
Maclachlan, D. 21Apr.90
Roche, J. S. 13Aug.90
Pirie, A. M. 1Nov.91
Stapylton, M. J. 26Oct.92
Smyth, R. N. 6Nov.92
Taylor, A. H. M. 25Jan.93
Langton, T. M. 12June95

2nd Lieutenants. (7)

Champion, A. D. 21Sept.92
Lewis, E. H. 17Dec.92
Scott, E. W. W. 15Mar.93
Fraser, W. A. C. 2June94
Hutchison, C. G. G. 2June94

Paym. Maclachlan D., *lt.* *(acting).*
Adjt. de Montmorency, Hon. R. H. L. J., *lt.* 1July93
*R.M.*King, W. H. 10June95
hon. capt. 10June95
*Q.M.*Graham, G. L. 24June95
hon. capt. 24June95

Digitized by Google

CAVALRY DEPÔT, CANTERBURY.

Commandant	Abadie, **Col.** H. R., *C.B.*	19Apr.94 *col.*1July85
Assist. Commandant and Superintendent Riding Est.	Onslow, Col. G. M.	19Apr.92 *col.*16Sept.87
Riding Master	**Jones, T. H.**	25June79 29Oct.78 *hon. m.* 15June87
Paymaster	D'Aguilar, Staff Paym. J. S., *hon. l.c.*	
Adjutant	Knox, Capt. E. C., 18 Hrs.	25Apr.94
Quarter Master	Humphrey, J. W.	5Oct.93 18July88 *hon. capt.*18July93

REMOUNT ESTABLISHMENT.

Inspector General of Remounts (27, *Parliament Street, S.W.*,	Gore, **Maj. Gen. E. A.**	(*Hd. Qrs.*) 1Jan.94
Assistant Inspectors of Remounts	Tollner, Brev. Col. B. L.	(*Woolwich*) 23June89
	St.Quintin, Col. T. A.	(*Dublin*) 19Oct.92
	Truman, Col. W. B.	(*London*) 1Apr.93
Dep. Assist. Adj. Gen.	Dwyer, Capt. P. F., 3 Hrs.	(*Hd. Qrs.*) 10Apr.91
Staff Captains	Wood, Maj. D. E., 8 Hrs.	(*Dublin*) 1July92
	Ferrar, Capt. H. M., R. Art.	(*Woolwich*) 26Sept.93

SCHOOL OF INSTRUCTION FOR YEOMANRY AND VOLUNTEER CAVALRY, ALDERSHOT.

Commandant	Fortescue, Capt. *Hon.* L. H. D., 17 Lrs	1Jan.95

Digitized by Google

YEOMANRY CAVALRY IN GREAT BRITAIN.

YEOMANRY BRIGADES.

1ST YEOMANRY BRIGADE.

Head Quarters	], Cathcart Road, South Kensington, London, S.W.	
	Berks.	
	Middlesex.	
Officer Commanding Brigade	The Senior Commanding Officer.	
Brigade Adjutant	Colvin, Capt. F. F., 9 Lrs.	17Sept.94

2ND YEOMANRY BRIGADE.

Head Quarters	Buckingham.	
	Buckinghamshire.	
	Oxfordshire.	
Officer Commanding Brigade	The Senior Commanding Officer.	
Brigade Adjutant	Aspinwall, Maj. J. H., 5 D. G.	1June98

3RD YEOMANRY BRIGADE.

Head Quarters	Gloucester.	
	Royal Wiltshire.	
	Gloucestershire.	
Officer Commanding Brigade	The Senior Commanding Officer.	
Brigade Adjutant	Bishop, Capt. C., 9 Lrs.	1July95

4TH YEOMANRY BRIGADE.

Head Quarters	Taunton.	
	North Somerset.	
	West Somerset.	
Officer Commanding Brigade	The Senior Commanding Officer.	
Brigade Adjutant	Collis, Capt. W. E. R., 5 Lrs.	28Oct.94

5TH YEOMANRY BRIGADE.

Head Quarters	Worcester.	
	Shropshire.	
	Worcestershire.	
Officer Commanding Brigade	The Senior Commanding Officer	
Brigade Adjutant	Weld Forester, Capt. *Hon.* G. C. B., R. H. Gds. ...	1Oct.95

6TH YEOMANRY BRIGADE.

Head Quarters	Leicester.	
	Leicestershire.	
	Derbyshire.	
Officer Commanding Brigade	The Senior Commanding Officer.	
Brigade Adjutant	Kavanagh, Capt. C. T. McM., 10 Hrs.	13June95

7TH YEOMANRY BRIGADE.

Head Quarters	St. Albans.	
	Herts.	
	Suffolk.	
Officer Commanding Brigade	The Senior Commanding Officer.	
Brigade Adjutant	Coote, Maj. C. H. E., 11 Hrs.	1Feb.95 31Mar.91

8TH YEOMANRY BRIGADE.

Head Quarters	Lichfield.	
	Warwickshire.	
	Staffordshire.	
Officer Commanding Brigade	The Senior Commanding Officer.	
Brigade Adjutant	Stamer, Capt. L., 16 Lrs.	1Sept.94

Digitized by Google

9TH YEOMANRY BRIGADE.

Head Quarters ... ... Chester.

Cheshire.
Lancashire Hussars.

Officer Commanding Brigade ... ... The Senior Commanding Officer.
Brigade Adjutant ... ... Frewen, Maj. S., 16 Lrs. 1Apr.92 2Feb.97

11TH YEOMANRY BRIGADE.

Head Quarters ... ... 35, Abbotsford Place, Glasgow.

Ayrshire.
Lanarkshire.
Lanarkshire (Queen's Own Royal Glasgow).

Officer Commanding Brigade ... ... The Senior Commanding Officer.
Brigade Adjutant ... ... Duff, Capt. F. W., 9 Lrs. 8Sept.92 10Oct.91

12TH YEOMANRY BRIGADE.

Head Quarters ... ... Newcastle-on-Tyne.

Northumberland.
Lothians and Berwickshire.

Officer Commanding Brigade ... ... The Senior Commanding Officer.
Brigade Adjutant ... ... Carr-Ellison, Capt. R. H., 1 Drs. 25Sept.94

13TH YEOMANRY BRIGADE.

Head Quarters ... ... Chestnut Villa, Cemetery Rd., York.

Yorkshire Hussars.
Yorkshire Dragoons.

Officer Commanding Brigade ... ... The Senior Commanding Officer.
Brigade Adjutant ... ... Richardson, Capt. L. J. 14 Hrs. 1June98

14TH YEOMANRY BRIGADE.

Head Quarters ... ... Worsley.

Duke of Lancaster's Own.
Westmoreland and Cumberland.

Officer Commanding Brigade ... ... The Senior Commanding Officer.
Brigade Adjutant ... ... Jones-Tailby, Capt. T. M., 11 Hrs. 1Apr.98 4Jan.99

15TH YEOMANRY BRIGADE.

Head Quarters ... ... Wrexham.

Denbighshire.
Montgomeryshire.

Officer Commanding Brigade ... ... The Senior Commanding Officer.
Brigade Adjutant ... ... Pocklington, Capt. H. E. S., 15 Hrs. 23Oct.98 2Mar.91

17TH YEOMANRY BRIGADE.

Head Quarters ... ... Park Row, Nottingham.

Nottinghamshire (Sherwood Rangers).
Nottinghamshire (Southern Nottinghamshire).

Officer Commanding Brigade ... ... The Senior Commanding Officer.
Brigade Adjutant ... ... Harvey, Capt. C. B., 10 Hrs. 21July94

PORTSMOUTH BRIGADE.

Head Quarters ... ... Branksea, Poole, Dorset.

Hampshire.
Dorset.

Officer Commanding Brigade ... ... The Senior Commanding Officer.
Brigade Adjutant ... ... Balfour, Capt. K. R., 1 Dns. 5June93 30Nov.93

DEVON BRIGADE.

Head Quarters ... ... 10, Bystock Terrace, Exeter.

Royal 1st Devon.
Royal North Devon.

Officer Commanding Brigade ... ... The Senior Commanding Officer.
Brigade Adjutant ... ... Higgs, Capt. H. C., 21 Hrs. 1June93 15Nov.90

KENT BRIGADE.

Head Quarters ... ... Commandant's Office, Cavalry Depot, Canterbury.

Royal East Kent.
West Kent.

Officer Commanding Brigade ... ... The Senior Commanding Officer.
Brigade Adjutant ... ... Langdale, Capt. P., 8 Hrs. 1Aug.85

Digitized by Google

CAVALRY DISTRICTS FOR YEOMANRY AND VOLUNTEERS.

1st Cavalry District (*Horse Guards, Whitehall*), including **North Britain, the North Eastern and North Western Districts.**

2nd Cavalry District (*Horse Guards, Whitehall*), including **the Eastern, Home, South Eastern, Southern and Western Districts.**

Order of Precedence of the Regiments of Yeomanry Cavalry.

1. Royal Wiltshire.
2. Warwickshire.
3. Yorkshire Hussars.
4. Notts (Sherwood Rangers).
5. Staffordshire.
6. Shropshire.
7. Ayrshire.
8. Cheshire.
9. Yorkshire Dragoons.
10. Leicestershire.
11. North Somerset.
12. Duke of Lancaster's Own.
13. Lanarkshire.
14. Northumberland.
15. Notts (Southern Notts).
16. Denbighshire.
17. Westmoreland and Cumberland.
18. Pembroke.
19. Royal East Kent.
20. Hampshire.
21. Buckinghamshire.
22. Derbyshire.
23. Dorset.
24. Gloucestershire.
25. Herts.
26. Berks.
27. Westminster, Duke of.
28. Royal 1st Devon.
29. Suffolk.
30. Royal North Devon.
31. Worcestershire.
32. West Kent.
33. West Somerset.
34. Oxfordshire.
35. Montgomeryshire.
36. Lothians and Berwickshire.
37. Lanarkshire (Glasgow).
38. Lancashire Hussars.

---

7. Ayrshire.
26. Berks.
21. Buckinghamshire.
8. Cheshire.
16. Denbighshire.
22. Derbyshire.
23. Devon, Royal 1st.
30. Devon, Royal North.
23. Dorset.
24. Gloucestershire.
20. Hampshire.
25. Herts.
19. Kent, Royal East.
32. Kent, West.
13. Lanarkshire.
37. Lanarkshire (Glasgow).
38. Lancashire Hussars.
17. Lancaster's Own, Duke of.
10. Leicestershire.
36. Lothians and Berwickshire.
27. Middlesex.
35. Montgomeryshire.
14. Northumberland.
4. Notts (Sherwood Rangers).
15. Notts (Southern Notts).
34. Oxfordshire.
18. Pembroke.
6. Shropshire.
11. Somerset, North.
33. Somerset, West.
5. Staffordshire.
29. Suffolk.
2. Warwickshire.
17. Westmoreland and Cumberland.
1. Wiltshire, Royal.
31. Worcestershire.
3. Yorkshire Hussars.
9. Yorkshire Dragoons.

Ayrshire.

[7.]

[11th Yeomanry Brig.]

Ayr.

Hon. Colonel.

Adam, W. P., hon. c. 30May91

Lieutenant Colonel.

p.s. Pollok, R. M., *hon. c.* 18June91

Major.

Baird, J. G. A. 2 July94

Captains. (3)

p.s. Hamilton, J. C. C. 18June88

p.s. Shaw, D. W 9Mar.89

p.s. Hamilton-Campbell, W. K. 5June91

p.s. Hamilton, F. S. 25Feb.93

Dalrymple, J. H. N. G. H., *Visct.*, Maj. 29July93

Lieuts. and 2nd Lieuts. (12)

Lieutenants.

p.s. Pollok, A. G. 11Dec.94

p.s. Boulton, O. E. 11 Dec.94

p.s. Boswell, J. D. 12Dec.94

2nd Lieutenants.

Ralston, P. R. 11Sept.95

Med. Off. Naismith, W. J., *M.D., Surg.-Maj.* 3July92

Vety. Off. Fletcher, A., *Vety.-Lt.* 6Dec.94

[*Blue*—facings and Busby-Bag, *Scarlet.* Plume, *Scarlet and White.*]

Berks.

(*Hungerford.*)

[26.]

[1st Yeomanry Brig.]

Reading.

Hon. Colonel.

Willes, G. S., hon. c. 5June93

Lieutenant Colonel.

Craven, *Hon.* O. W., 5May94

Major.

Ricardo, G. C. 5May94

Captains. (4)

p.s. Stern, E. D. (*t*) 6Oct.88

p.s. Craven, W. G. R., *Earl of* 17Oct.91

p.s. Bishop, W. H. 10Feb.94

Lieuts. and 2nd Lieuts. (6)

Lieutenants.

(*p.s.*) Trower, L. G. 27June94

(*p.s.*) Simonds, H. C. 27June94

p.s. Milbourne, C. K. 27June94

(*p.s.*) Roberts, A. 27June94

(*p.s.*) Thorold, H. G. W. 3Aug.95

2nd Lieutenants.

p.s. Karslake, J. B. P. 7July94

Rudston Read, H. V. 2Jan.95

Med. Off. p. Waters, J. H., *M.D., Surg.-Lt.* 8Apr.93

Honorary Chaplain.

Trower, *Rev.* C. F., *M.A.* 16July92

[*Scarlet*—facings *Blue.* Plume, *White.*]

Buckinghamshire.

(*Royal Bucks Hussars.*)

[21.]

[2nd Yeomanry Brig.]

Buckingham.

Lieutenant Colonel.

Chesham, C. C. W., *Lord, hon. c.* 24Apr.89

Majors.

Ellis, H. L., hon. l.c. 2Dec.85

Poynter, J., *hon. l.c.* 8June89

Captains. (3)

p.s. Harter, J. F. H., *hon. m.* 9June80

p.s. Loder, A. B. 29Jan.87

p.s. Lawson, H. L. W. 4May87

p.s. Delap, J. B. 14July88

p.s. Levi, W. J 8June89

p.s. Loder, R. B. 27July89

p.s. Budgett, R. S. 5May91

Douglas-Pennant, *Hon.* E. S 6Feb.92

de Winton, W. 12June93

Lieuts. and 2nd Lieuts. (12)

Lieutenants.

(*p.s.*) Carlile, W. W. 26Jan.89

(*p.s.*) Loder, S. 9Nov.89

p.s. Allen, W. H. 1Nov.90

p.s. Grenfell, C. A. 30June91

p.s. Fenwick, E. G. 7Aug.95

Rothschild, *Hon.* L. W. 23Oct 95

2nd Lieutenants

Cavendish, *Hon.* C. W. *H.* 10Oct.95

Med. Off. Kiallmark, H. W., *Surg.-Lt.-Col.* 27Feb.89

Vety. Off. Lepper, H. G., *Vety. Capt.* 1Dec.91

Hon. Chap. Lowndes, *Rev.* C. W. S. 27Feb.78

[*Green*—facings and Busby-Bag. *Scarlet.* Plume, *White.*]

Cheshire.

(*Earl of Chester's.*)

[8.]

[9th Yeomanry Brig.]

Chester.

Hon. Colonel.

Westminster, H. L., Duke of, K.G., *Col., A.D.C. (supern.)* 1Feb.91

Lieut. Colonel.

Warburton, *P. E., hon. c* 13Mar.91

Major.

Harrington, C. A., *Earl of, hon. l.s.* 23May91

Captains. (3)

Tomkinson, J., *hon. m.* 10Jan.77

Digitized by Google

Captains—cont.
Key, C., *hon. m.* 13Jan.84
Birley, H. A., *hon. m.* 7Jan.88
a. Egerton, *Hon.* A. de T., *hon. m.* 7Jan.88
a. Grosvenor, *Lord* A. H. 11Aug.88
a. Brocklehurst, W. B., *hon. m.* 28May91
Wyndham, G. 10Feb.94
a. Leigh, C. H. 11May94
Lieuts. and 2nd Lieuts. (13)
Lieutenants.
a. Phillips, R. W. D. 16Apr.84
a. Court, W. R. 24May84
p.s.) Swetenham, E. W. 23Nov.89
a. Jones, W. J. H. 27Aug.92
p.s.) Birchenough, W. T. 27Aug.92
Townshend, E. L. 5May94
p.s.) Hope, C. E. 15May95
2nd Lieutenants.
Barnston, H. 10Oct.94
France-Hayhurst, W. H. 20May95
Med. Off. Harrison, G., *Surg.-Capt.* 27May85
Vety. Off. Edwards, R. C., *Vety.-Lt.* 25Mar.93

[*Blue*—facings, *Scarlet.* Busby-Bag, *White.* Plume, *Red and White.*]

Denbighshire.
(*Hussars.*)
[16.]
[15th Yeomanry Brig.]
Wrexham.
Hon. Colonel.
Mesham, A., hon. a. 20Feb.92
Lieutenant Colonel.
Howard, H. R. L., *hon. c.* 18May92
Major.
Parry, S. L. 18June92
Captains. (4)
a. Ormrod, O. 26May84
a. Buddicom, H. W. 18June92
Davies-Cooke, P. T. 10Apr.95
Lieuts. and 2nd Lieuts. (6)
Lieutenants.
(*p.s.*) Cotton, F. E. 7Mar.77
(*p.s.*) *Wynne-Eyton, C. E.* 5July93
2nd Lieutenants.
(*p.s.*) Piercy, H. E. 3Dec.92
Med. Off. Williams, R., *Surg.-Lt.* 18June92

[*Blue*—facings and Busby-Bag, *Scarlet.* Plume, *White.*]

Derbyshire.
[22.]
[6th Yeomanry Brig.]
Derby.
Lieut.-Colonel.
Mosley, P. P., *hon. a.* 5Aug.85
Major.
Boden, W., *hon. l. a.* 6Feb.86
Captains. (4)
Chandos-Pole, R. W., *hon. m.* 9June77
p.s. Walker, *Sir* P. C., *Bt.*, *hon. m.* 26July90
p.s. Holland, H. C. 23Mar.92
p.s. Holden, E. C. S. 3July93
Cavendish, V. C. W. 6Feb.95
Lieuts. and 2nd Lieuts. (6)
Lieutenants.
(*p.s.*) Bentinck, *Lord* H. C. 10Apr.86
2nd Lieutenants.
(*p.s.*) Peacock, F. W. 24May90
p.s. Jarvis, A. W. 2Apr.92
Gisborne, L. G. 25Mar.93
Tharp, A. K. 3Aug.95
Hall, *P. B.* 16Oct.95
Med. Off. Hough, C. H., *Surg.-Capt.* 28Apr.86
Hon. Chaplain.
Lyall, *Rev.* F. J., *M.A.* 24Sept.87

[*Dark Blue*—facings, *Scarlet* Plume, *Red and White.*]

Royal 1st Devon.
(*Exeter.*)
[28.]
[Devon Brigade.]
Exeter.
Honorary Colonel.
Courtenay, H. R., Lord *hon. c.* (*t*) 8Aug.94
Lieutenant Colonel.
p.s. Troyte, C. A. W., *hon. c.* (*t.*)(8.) 21July94
Major.
Shelley, *Sir* J., *Bt.*, *hon. l.c.* 8Aug.94
Captains. (6)
p.s. Lewis, H., *hon. m.* 21Apr.85
Balfour, J. E. H. 28Jan.93
p.s. Acland, A. D. (*t*) 19Sept.94
p.s. Bolitho, W. E. T. 8Mar.95
p.s. Smith, *Hon.* W. F. D. 4Sept.95
Lieuts. and 2nd Lieuts. (9)
Lieutenants.
p.s. Gifford, E. H. 7Feb.85
(*p.s.*) Coleridge, R. 9Aug.90
p.s. Amptnill, O. A. V. *Lord* 11Mar.93
2nd Lieutenants.
p.s. Williams, J. 4May92
p.s. Wyatt-Edgell, M. R. A. 9July92
Templer, J. G. E., Capt. ret. 7July94
(*p.s.*) Newman, R. L. 17Oct.94
p.s. Marwood-Tucker, C. (*t*) 24Oct.94
Med. Off. Morgan, F., *Surg.-Capt.* 4May92
Vety. Off. Collings, J. A., *Vety. Maj.* 1Dec.91
Hon. Chaplain.
Dupuis, *Rev.* E. J. G., *M.A.* 15Mar.90

[*Scarlet*—facings, *Blue.* Busby-Bag, *Scarlet.* Plume, *Scarlet & White.*]

Royal North Devon.
(*Hussars.*)
[30.]
[Devon Brigade.]
Barnstaple.
Hon. Colonel.
Chichester, Sir *A.*, Bt., *hon. c.* 23Nov.89
Lieut. Colonel.
Ebrington, H. F., *Visct., hon. c.* 11Jan.90
Major.
p.s. Hepburn-Stuart-Forbes-Trefusis, *Hon.* C. J. R. 26June90
Captains. (8)
p.s. Hoare, W. N. 25Apr.85
p.s. Ward, F., Hon. Lt. Col. 26Nov.87
p.s. Drummond, H. H. J. W., *hon. m.* 14Mar.91
Browne, A. S. 9Jan.92
p.s. Follett, J. S. 14May92
p.s. Pitts-Tucker, W. E. 14May93
Barton, F. A. 26Nov.92
p.s. Hamlyn, V. W. C. 16Jan.94
p.s. De Las Casas, M. 16June94
Lieuts. and 2nd Lieuts. (12)
Lieutenants.
p.s. North-Row, W. R. 13Jan.94
p.s. Bayly, J 10May94
p.s. Byres-Leake, J. 17Apr.95
2nd Lieutenants.
Basset, A. F. 14Jan.93
Basset, W. B. 4Oct.93
Sanders, R. A. 18Apr.94
Med. Off. Harper, J. R., *Surg.-Lt.* 28Mar.94
Vety. Off. Penhale, W., *Vety.-Lt.* 8Nov.84
Hon. Chaplain.
Wrey, *Rev.* A. B. S., *M.A.* 5May94

[*Blue*—facings and Busby-Bag, *Scarlet.* Plume, *Scarlet and White.*]

Dorset.
(*Queen's Own.*)
[23.]
[Portsmouth Brigade.]
weymouth.
Lieut. Colonel.
Goodden, J. R. P., *hon. c.* 2Apr.90
Major.
Brymer, W. E., *hon. l.c.* 8Apr.93
Captains. (4)
p.s. Wingfield-Digby, J. K. 9Jan.84
p.s. Lees, E. 17Apr.89
Mansel-Pleydell, E. M., Lt.-Col., *hon. m.* 24Apr.89
p.s. Portman, *Hon.* H. B. 25Apr.91
Williams, M. S. 5Mar.92
Lieuts. and 2nds Lieuts. (6)
Lieutenants.
p.s. Sawbridge-Erle-Drax, W. E. 19Mar.90
p.s. Colfox, T. A. 19Mar.90
(*p.s.*) Fetherstonhaugh Frampton, H. R. 2Apr.90
2nd Lieutenants.
p.s. Guest, *Hon.* I. C. 3Jan.91
Currie, W. R. 25Apr.91
p.s. Hambro, H. C. T. 10June91
Faber, C. L. 9Jan.95
Med. Off. Daniell, G. W., *Surg.-Lt.-Col.* 1Dec.91
Bendall, W., *Surg.-Lt.* 28July88
Vety. Off. Barrow, O. G., *Vety.-Lt.* 1Nov.90
Hon. Chaplain.
Hadow, *Rev.* J. L. G., *M.A.* 3May90

[*Blue*—facings and Busby-Bag, *Scarlet.* Plume, *White.*]

Gloucestershire.
(*Royal Gloucestershire Hussars.*)
[24.]
[3rd Yeomanry Brig.]
Gloucester.
Hon. Colonel.
Fitzhardinge, F. W. F. Lord 6Aug.87
Lieutenant Colonel.
Worcester, H. A. W. F., *Marq. of, hon. c.* 11June87
Major.
p. Henry, F., *hon. l. c.* 30July87
Captains. (8)
p.s. Codrington, *Sir* G. W. H., *Bt., hon. m.* 15May75
p.s. Miller, T. B. 5Dec.85
p. Somerset, *Lord* H. E. B., *hon. m.* 28Apr.86
p. *Calvert, H. H.* 9June88
p. Palairet, C. H., *hon. m.* 15Sept.88
Sandeman, R. P. 23Apr.92
p.s. Heywood, H. de la P. B. 17Feb.94
Evans, A. 7Apr.94
p.s. Mathews, J. E. C., *hon m.* 27Feb.95
Lieuts. and 2nd Lieuts. (12)
Lieutenants.
p.s. Cardwell, T. H. 1July81
(*p.s.*) Codrington, G. J. G. C. 27July81
p.s. Van-Notten-Pole, *Sir* C. P., *Bt.* 25Oct.90
(*p.s.*) Lindsay, D. B. 30Jan.92
(*p.s.*) Dangan, H. A. M., *Visct.* 5July93
(*p.s.*) Taylor, D. E. 29July93
p.s. Yorke, V. W. 28Apr.94
Barry, L. E. J 27Feb.95
2nd Lieutenants.
(*p.s.*) de Freville, E. H. 24Oct.94
Playne, W. H. 4Feb.95
Stacey, C. 24June95
Stacey, T. 24July95
Med. Off. Wickham, W., *Surg.-Lt.-Col.* 28May92
Grace, A., *Surg.-Lt.-Col.* 28May92
Vety. Off. *p.* Jones, F. B., *Vety.-Lt.* 17Sept.87

[*Blue*—facings, *Blue.* Busby-Bag, *Scarlet.* Plume, *Scarlet and White.*]

Digitized by Google

Hampshire.

(Carabiniers.)

[20.]

[Portsmouth Brigade.]

41, Sussex Street, Winchester.

Hon. Colonel.

Northbrook, Rt. Hon. T. G., Earl of, G.C.S.I. 26Jan.89

Lieut Colonel.

p.s. Woods, W. 19June05

Major.

p.s. Le Roy-Lewis, H. 3July93

Captains. (4)

p.s. Cary, W. 23Dec.91
p.s. Barclay, H. A. 5Mar.93
Best, T. G. 4May92
p.s. Seely, J. E. B. 31May92

Lieuts. and 2nd Lieuts. (6)

Lieutenants.

(*p.s.*) Nicholson, A. C. 20July89
p.s. Holt, H. E. S. 20July89
(*p.s.*) Hoare, H. G. P. 9Apr.92
Bright-Smith, A. A. W. B. 15Mar.93

2nd Lieutenants.

(*p.s.*) FitzHarris, J. E. Harris, *Visct.* 20Feb.92
p.s. Leveson Gower, G. C. G. 23May92
Cartwright, W. J. E. 23July93
Hoare, C. H. 13Mar.95

Med. Off. Gordon-Dill, J. F., *M.D., Surg.-Lt.* 15May95
Vety. Off.

Hon. Chaplain.

Milroy, *Rev.* A. W., *M.A.* 2Feb.89

[*Blue*—facings, *White*. Plume, *White*.]

Herts.

[25.]

[7th Yeomanry Brig.]

St. Albans.

Lieutenant Colonel.

Clarendon, E. H., *Earl of, hon. c.* 19July79

Major.

Essex, G. D. de V., *Earl of* 25Nov.93

Captains. (4)

p.s. Smith, R. A. 11Feb.88
p.s. Smith, A. H. 16Nov.89
p.s. Loyd, E. H 4Mar.91
p.s. Gilliatt, J. B. 25Nov.91
Vereker, J. M. 26July94

Lieuts. and 2nd Lieuts. (6)

Lieutenants.

p. Arthur, *Sir* G. C. A., *Bt.* 7Aug.86
(*p.s.*) Smith-Bosanquet, G. R. 25Nov.93

2nd Lieutenants.

Med. Off. Drage, L., *M.B., Surg.-Lt.* 14Dec.89
Vety. Off. Revill, W. C. B., *Vety. Lt.* 5Nov.92
Hon. Chap. Lee-James, *Rev.* R. 23June70

[*Scarlet*—facings, *White*. Plume, *Black*.]

Royal East Kent.

(The Duke of Connaught's Own.)

(Mounted Rifles.)

[19.]

[Kent Brigade.]

Canterbury.

Hon. Colonel.

General H.R.H. *A. W. P. A.* Duke of *Connaught* and *Strathearn*, K.G., K.T., K.P., G.C.S.I., G.C.M.G., *G.C.I.E., K.C.B., S.Gds.* and Col. in Chief *Rif. Brig.*, A.D.C., *s.* 27Feb.86

Major.

p.s. Harris, *Right Hon.* G. R.C., *Lord, G.C.S.I., G.C.I.E.* 28Aug 95

Captains. (2)

p.s. Frewen, *E., hon. m.* 8July83
p.s. Sondes, G. E., *Earl* 26June84
p.s. Monins, J. H. 1Feb.90
p.s. Tylden, R. J. 19Feb.90

Lieuts. and 2nd Lieuts. (3)

Lieutenants.

p.s. Milles, *Hon.* H. A. 4July91
p.s. Howard, J. 16May92

2nd Lieutenants.

Med. Off. Thornton, W. P., *Surg.-Capt.* 22May93
Vety. Off. Moody, J. F. B., *Vety.-Lt.* 4May93
Hon. Chap. Goodwin, *Rev.* L. E., *M.A.* 3Jan.91

[*Rifle-Green*—facings, *Scarlet*. Plume, *Red and Green*.]

West Kent.

(Queen's Own.)

[32.]

[Kent Brigade.]

Maidstone.

Hon. Colonel.

Abergavenny, W. Marq. of, K.G. 17Feb.75

Lieutenant Colonel.

Maclean, *Sir* F. D., *Bt., hon. c.* 18May80

Major.

Warde, C. E., Maj. ret. pay, *hon. l.c.* 8Oct.92

Captains. (4)

Edmeades, J. F., *hon. m.* 16Dec.76
p.s. Hills, E. H. 19Mar.90
p.s. Beresford-Hope, P. B., *hon. m.* 6May91
p.s. Cornwallis, F. S. W. 27June91
p.s. Mildmay, F. B. 17May93

Lieuts. and 2nd Lieuts. (6)

Lieutenants.

(*p.s.*) Stewart-Savile, R. 23May85
p.s. Brassey, *Hon.* T. A. 19Dec.91
p.s. Mills, *Hon.* E. J. 19Dec.91
Brassey, H. L. C. 17May93

2nd Lieutenants.

(*p.s.*) Whitburn, C. W. S. 29Aug.91
p.s. Davison, A. P. 2July92
p.s. Camden, J. C., *Marq. of* 10Sept.92
Sackville-West, L. E. 9Jan.95

Med. Off. Jones, I. S., *Surg.-Capt.* 6Apr.84

Hon. Chaplain.

Harbord, *Rev.* H. 16Dec.76

[*Blue*—facings and Busby-Bag, *Scarlet*. Plume, *Red and White*.]

Lanarkshire.

[13.]

[11th Yeomanry Brig.]

Lanark.

Lt. Col. Commandant.

Home, *Rt. Hon.* C. A., *Earl of*, Col., A.D.C. *(supern.)* 10Apr.66

Major.

Captains. (4)

Lockhart, Sir *S. M.*, Bt., *Lt.-Col. L.G., hon. m.* 11May72
Addie, J., *hon. m.* 28Sept.87
p.s. Gordon, H. E., *hon. m.* 28Sept.87
p.s. Hope-Vere, J. C. 28Sept.87
p.s. Mitchell, J. D., jun. 25Feb.91

Lieuts. and 2nd Lieuts. (6)

Lieutenants.

Hopetoun, Rt. Hon. *J. A. L.*, Earl of, G.C.M.G. 1July81
p.s. Lamington, C. W. A. N., *Lord* 9May83
p.s. Whitelaw, A. 27May85
p.s. Whitelaw, W. 4June90
p.s. Findlay, R. 27June94

2nd Lieutenants.

Dunglass, C. C. A., *Lord* 17July95

Med. Off. Wood, R. E., *Surg.-Capt.* 26Apr.82
Vety. Off.

[*Blue*—facings *Scarlet*.]

Lanarkshire.

(Queen's Own Royal Glasgow and Lower Ward of Lanarkshire.)

[38.]

[11th Yeomanry Brig.]

124, South Portland Street, Glasgow.

Lieutenant Colonel.

Neilson, J., *hon. c.* 31Oct.94

Major.

Stewart, H. K., *hon. l.c.* 21Nov.94

Captains. (4)

p.s. M'Farlane, B., *hon. m.* 20ct.85
p.s. Neilson, J. A. 12Dec.91
p.s. Coats, A. 3June94

Lieuts. and 2nd Lieuts. (6)

Lieutenants.

p.s. Arthur, A. 12Dec.91
p.s. Neilson, A. 15Apr.93

2nd Lieutenants.

Forbes, C. W. 28Nov.91
Baird, J. L. 29Apr.93
Lamont, H. C. 14Aug.95

Med. Off.
Vety. Off. Boyle, W., *Vety.-Lt.* 24Apr.77

[*Dark Blue*—facings *Scarlet*. Plume, *Black*.]

Digitized by Google

Duke of Lancaster's Own. [12.]

[14th Yeomanry Brig.] Worsley.

Lt. Col.

s. Ellesmere, F. C. G. *Earl of, hon. c.* 24Jan.91

Major.

p. Royds, C. M., *hon. l.c.* 25Feb.91

Captains. (6)

p.s. Platt, J. E., *hon. m.* 22Aug.83

Jones, W. C. 17July86

s.s. Hargreaves, P. 17July86

p. Rutherford, J. 3Sept.87

p. Platt, F., *hon. m.* 27June88

p.s. Kemp, G. 18July91

Lieuts. and 2nd Lieuts. (9)

Lieutenants.

s.s. Lees, A. E. 21Sept.89

p.s. Tilney, R. H. 18July91

(p.s.) Hardcastle, H. M. 10Oct.94

2nd Lieutenants.

p.s. Ormrod, J. R. 22Oct.92

p.s. Rourke, W. L. 6May93

p.s. Huntington, A. W. 12May94

Egerton, *Hon.* F. W. G. 7Nov 94

Med. Off. Wingate-Saul, W. W., *M.D., Surg.-Capt.* 23Feb.81

Vety. Off.

[*Scarlet*—facings, *Blue.* Plume, *White.*]

Lancashire Hussars. [39.]

[9th Yeomanry Brig.] Ashton-in-Makerfield.

Hon. Colonel.

Lathom, Rt. Hon. *E.*, Earl of, *G.C.B., hon. c.* 25Mar.93

Lieutenant Colonel.

Gerard, W. C., *Lord, hon. c.* 25Feb.93

Major.

p. Hopwood, E. R. G., *hon. l.c.* 22Mar.93

Captains. (6)

p.s. Legh, *Hon.* T. W., *hon. m.* 28June90

p.s. Pilkington, W. L., *hon. m.* 12Mar.92

p.s. de Trafford, *Sir* H. F., *Bt.* 28Apr.93

p.s. Stock, J. H. 20Apr.93

p.s. Earle, T. A. 13Jan.94

p.s. McCorquodale, H. 28Apr.94

Lieuts. and 2nd Lieuts. (9)

Lieutenants.

p.s. Molyneux, C. W. H., *Visct.* 24July86

(p.s.) Peczenik, A. L. 13Nov.93

p.s. Pilkington, E. S. 25Apr.95

2nd Lieutenants.

(p.s.) Willis, R. A. de A. 29July93

(p.s.) Stapleton-Bretherton, F. B. J. 26Aug.93

p.s. Walker, J. M. Cross, C. 18May94 20Apr.95

Med. Off. Harrison, D. *Surg.-Capt.* 21Apr.86

Vety. Off. Dixon, W. G., *Vety.-Lt.* 18Mar.91

[*Blue*—facings *Blue.* Busby-Bag, *Crimson.* Plume, *Crimson & White.*]

Leicestershire. ("Prince Albert's Own.") [10.]

[6th Yeomanry Brig.] Leicester.

Hon. Colonel.

Baillie, J. W., hon. c. 10June93

Lieutenant Colonel.

Blair, F. G, *hon. c.* 7July95

Major.

Ashton, S. T. 28Aug.95

Captains. (3)

p.s. Martin, W. J. 21Apr.86

p.s. Peake, W. A., *hon. m.* 28May87

Williams, G. S., *hon. m.* 25June90

Curzon, G. R. P., Visct. 19July90

p.s *Clough-Taylor, H. G.* 28Nov.91

Maudsley, E. R. 19Mar.92

March Phillipps de Lisle, E. 2July92

p.s. Falkner, R. A. 18Mar.95

p.s. Marshall, W. G. 18Mar.95

p.s. Willoughby de Eresby, G. *Lord* 4Sept.95

Lieuts. and 2nd Lieuts. (12)

Lieutenants.

(p.s.) Oakeley, E. de C. W. 20June85

p.s. Rolleston, W. G. S. 6Mar.86

p.s. Muir, R. B. 30Dec.91

Harrison, T. E. 28July92

p.s. Robinson, A. H 10Apr.95

(p.s.) Chaplin, W. E. 10Apr.95

(p.s.) Ratcliff, R. H. 10Apr.95

(p.s.) Byron, A. W. 4Sept.95

2nd Lieutenants.

p.s. Bryon, W. 18Nov.93

Med. Off. Jacques, J. T., *Surg.-Capt.* 7Jan.85

Vety. Off. Bailey, E., *Vety.-Maj.* 1Dec.91

Hon. Chaplain.

Thorpe, *Rev.* F. 20Sept.76

[*Blue*—facings, *Scarlet.* Busby-Bag, *Red.* Plume, *White.*]

Lothians and Berwickshire [37.]

[12th Yeomanry Brig.] Dunbar.

Hon. Colonel.

Haddington, G., Earl of, *hon. c., Col., A.D.C.* 24Oct.94

Lieutenant Colonel.

Major.

Hamilton, W. A. B., *C.B., C.M.G., hon.l.c.* 18July83

Captains. (4)

p.s. *Binning, G.* Lord, *Bt.l.s. R. H. Gds.* 18Sept.79

Baird, W. J. G., *hon. m.* 18July83

p.s. Gray, W. W. 10Aug.89

p.s. Callander, H. 27May93

Lieuts. and 2nd Lieuts. (6)

Lieutenants.

(p.s.) *Broadwood, T.* 1July81

p.s. Towse H. B. 17Feb.94

2nd Lieutenants.

p.s. Kidd, H. 21Apr.94

Acting Quartermaster.

McNab, W. 6May93

Med. Off. Caverhill, T. F. S., *Surg.-Capt.* 2May83

Vety. Off. Williams, W. O., *Vety.-Lt.* 28Jan.83

Hon. Chap. Buchanan, *Rev.* R. 30Apr.84

[*Scarlet*—facings, *Blue.* Plume, *White.*]

Middlesex. (*D. of Cambridge's Hussars.*) [27.]

[1st Yeomanry Brig.] 1, *Cathcart Road South Kensington, S.W.*

Hon. Colonel.

Field Marshal His Royal Highness *George W. F. C.*, Duke of *Cambridge, K.G., K.T., K.P. G.C.B., G.C.S.I., G.C.M.G., G.C.I.E., A.D.C.*, Hon. Col.-in-Chief to the Forces 6Jan.54

Lieutenant Colonel.

Mitford, W. K. 23Apr.92

Major.

p.s. Heygate-Lambert, F. A. 8Aug.91

Captains. (4)

p.s. *Sassoon, F. A.* 25May89

p.s. Angier, T. V. S. 28May90

p.s. Duncan, W. 4June92

Rawson, E. H. 4Oct.93

Anderson-Pelham, *Hon.* V. K. 19Dec.94

Lieuts. and 2nd Lieuts. (6)

Lieutenants.

p.s. Edwards, W. H. 18Sept.90

(p.s.) Rivers, C. R. 21July94

p.s. Langman, A. L. 4Sept.95

2nd Lieutenants.

Revett, E. S. 7July94

Guthrie, G. B. 5July95

Gastrell, W. H. 18Sept.95

Med. Off., p. Hudson, C.E.L. B., *Surg.-Capt.* 21Aug.95

Vety. Off.

Hon. Chaplain.

Blakeway, *Rev.* P. J. T., *B.A.* 11July94

[*Green*—facings, *Black.* Busby-Bag, *Green.* Plume, *Green and Scarlet.*]

Montgomeryshire. [35.]

[15th Yeomanry Brig.] Welshpool.

Lieutenant Colonel.

p.s. Williams-Wynn, *Sir* H. L. W., *Bt.* 9Feb.89

Major.

Captains. (6)

p.s. Robinson, N. 8July83

p.s. Williams-Wynn, R. W. H. W. 13Aug.87

p.s. Dugdale, C. T. 18July89

p.s. Williams-Wynn, F. R. 3Apr.95

Lieuts. and 2nd Lieuts. (9)

Lieutenants.

p.s. Booker, J. A. N. 28July88

p.s. Lucas, E. M. 24Apr.85

(p.s.) Munro, J. C. 4July91

(p.s.) Lane, A. P. 9July92

(p.s.) Peel, H. E. E. 22July93

2nd Lieutenant.

p.s. Williams-Vaughan, E. G. 9May94

(p.s.) FitzHugh, G. 16June94

Rayner, G. P. 8May95

Med. Off. Gill, J., *Surg.-Capt.* 15Aug.88

Vety. Off. Rowlands, J. C., *Vety.-Lt.* 28Sept.89

[*Scarlet*—facings *Black.*]

Northumberland. (*Hussars.*) [14.]

[12th Yeomanry Brig.] Newcastle-on-Tyne.

Hon. Colonel.

Ravensworth, H. G., Earl of 7Nov.85

Lieutenant Colonel.

Ridley, *Rt. Hon. Sir M. W., Bt., hon. c.* 7Nov.85

Major.

Cookson, J. B., *hon. l.c.* 28Sept.86

Captains. (6)

p.s. Straker, J. C., *hon. m.* 10June74

Burdon, A. E., *hon. m.* 23Aug.82

p.s. Hunter, C. E., *hon. m.* 15Mar.84

p.s. Lamb, C. B., *hon. m.* 6Aug.87

p.s. Straker, H. 25June92

p.s. Clayton, J. B. 29July92

Browne, C. E. 29May95

Noble, G. J. W. 10Oct.95

Digitized by Google

Lieuts. and 2nd Lieuts. (9)

Lieutenants.

(*p.s.*) Riddell, E. F. 21Apr.86
(*p.s.*) Watson-Armstrong, W. A. 5Nov.92
(*p.s.*) Hall, C. O. 5Nov.92
p.s. Clayton, G. S. 8Aug.94
Atkinson, F. B. 8Aug.94

2nd Lieutenants.

Med. Off. Brumell, A., *Surg. Lt.* 21May92

Vety. Off. Elphick, G., *Vety.-Capt.* 8July93

[*Blue*—facings, *White*. Busby-Bag, *Scarlet*. Plume, *Scarlet & White*.]

Nottinghamshire.

(*Southern Nottinghamshire.*)

[15.]

[17th Yeomanry Brig.]

Nottingham.

Hon. Colonel.

Manvers, *S. W. H.* Earl 9July79

Lieut. Colonel.

Belper *Rt. Hon. W. Lord*, Col. A.D.C. 15Aug.79

Major.

p.s. Rolleston, L., *hon. l.c.* 8Apr.93

Captains. (8)

p.s. Pratt-Barlow, A., *hon. m.* 5May88
p.s. Starkey, J. R. 19May89
p.s. Smith, H. F. 12Mar.92
p.s. Wright, C. B. 23Jan.93
p.s. Smith, F. A. 4Apr.94
p.s. Trotter, C. W. 19Apr.95
p.s. Seely, F. E. 17Apr.95
p.s. Murray Smith, G. 17Apr.95

Lieuts. and 2nd Lieuts. (12)

Lieutenants.

p.s. Wright, C. W. 20May93
p.s. Birkin, R. L. 20May93

2nd Lieutenants.

Burford, C. A. A. V. de V., *Earl of* 28Mar.94
Hill, T. A. 7May95
Knowles, A. M. 10July95

Acting Quarter-Master.

Bradwell, J. H. 11May89

Med. Off. Willoughby, J. F. D., *Surg.-Capt.* 12May94

Vety. Off. Johnson, E. D., *Vety.-Lt.* 28Jan.92

[*Blue*—Busby-Bag, *Scarlet*. Plume, *Red and White*.]

Nottinghamshire.

(*Sherwood Rangers.*)

[4.]

[17th Yeomanry Brig.]

Retford.

Lieut. Colonel.

Galway, G. E. M. *Visct., hon. c.* 15Mar.82

Major.

p.s. Savile-Lumley, J. 5Dec.91

Captains. (4)

p.s. Denison, H., Hon. Lt.-Col. ret. pay 20Aug.87
Starkey, T. R. 24Oct.94
p.s. Laycock, J. F. 6Mar.95
p.s. Dawson, M. S. 6Mar.95
p. Huntsman, H. F., hon. m. 24July95

Lieuts. and 2nd Lieuts. (6)

Lieutenants.

(*p.s.*) Hollins, W. 29Nov.90
(*p.s.*) Bacon, R. C. 29Nov.90
Bromley, H. 18Jan.94

2nd Lieutenants.

p.s. Peacock, H. O. 10Apr.94
Fitz Herbert, W. 6Mar.95

Med. Off. Fleming, C., *Surg.-Lt.* 4Apr.94

Hon. Chaplain.

Fitz Herbert, *Rev.* R., *M.A.* 18Apr.85

[*Green*—Busby-Bag, *Scarlet*. Plume, *Green and White*.]

Oxfordshire.

(*Queen's Own Oxfordshire Hussars.*)

[34.]

[2nd Yeomanry Brig.]

Oxford.

Hon. Colonel.

Barnett, *H.* 10July78

Lieut. Colonel

Valentia, A. *Visct., hon. c.* 19Dec.94

Major.

Norris, H. C., *hon. l.c.* 23Jan.95

Captains. (4)

p.s. Mackenzie, W. D., hon. m. 29May78
p.s. Mason, J. F. 9May90
Peyton, *Sir* A. F., *Bt.* 11Mar.91
p.s. Noble, L., *hon. m.* 4May92
p.s. Hermon-Hodge, R. T., *hon. m.* 5May92

Lieuts. and 2nd Lieuts. (6)

Lieutenants.

(*p.s.*) Hall, A. N. 28June86
(*p.s.*) Boyle, C. W. 3Oct.86
p.s. North, *Hon.* W. F. J. 26Mar.91
p.s. Dugdale, A. 3July95

2nd Lieutenants.

(*p.s.*) Marlborough, C. R. J. *Duke of* 11Feb.93
Twisleton-Wykeham-Fiennes, *Hon.* E. E. 17July95

Med. Off. Symonds, H. P., *Surg.-Maj.* 21July94

Vety. Off.

Hon. Chaplain.

Paget, *The Very Rev. F., D.D.* 28June94

[*Dark Blue*—facings and Busby-Bag *Crimson*. Plume, *Crimson and White*.]

Pembroke.

(*Castlemartin.*)

[18.]

Haverfordwest.

Hon. Colonel.

Scourfield, Sir *O. H. P.*, Bt. 2Aug.90

Lieut. Colonel.

p.s. Saurin, M. E., *hon. c.* 26June78

Major.

p.s. Philipps, *Sir* O. E. G., *Bt. hon. l.c.* 8Aug.91

Captains. (4)

Roch, T. J., *p.s.c., hon. m.* 24Aug.89
p.s. Saunders Davies, A. P. 25Oct.90
p.s. Saurin, E. S., *hon. m.* 17Oct.91
p.s. Cropper, E. D. 15June93

Lieuts. and 2nd Lieuts. (6)

Lieutenants.

p.s. Stokes, A. W. J. 17Oct.91
p.s. Saunders-Davies, H. G. 17Oct.91

2nd Lieutenants.

(*p.s.*) Gillett, F. W. A. H. 5Apr.93
Buckley, J. F. H. 6Mar.95
Wynne, R. 7Aug.95

Adj. Geach, G. B., Capt. 4 D.G. 15Apr.91
(*Capt. in the Army* 18June90)

Med Off. Phillips, G. R. T., *Surg.-Capt.* 24July88

[*Blue*—facings *White*. Busby-Bag, *White*. Plume, *Red and White*.]

Shropshire.

[6.]

[5th Yeomanry Brig.]

Shrewsbury.

Lieut. Colonel.

Kilmorey, F. C. *Earl of, K.P., hon. c.* 18Apr.89

Majors.

p.s. Baldock, E. H., *hon. l.c.* 22Feb.90
Chapman, H. D 30Apr.90

Captains. (8)

Mynors, W. B. 11Apr.85
p.s. Ormsby-Gore, *Hon.* G. R. C., *hon. m.* 14Oct.85
Childe, C. S. 14May87
Cholmondeley, T. R. 13Apr.89
p.s. Kenyon, L., *Lord* 9May90
Rodney, G. B. H. D., *Lord* 10May90
p.s. Benson, R. B. 26Sept.91

Lieuts. and 2nd Lieuts. (12)

Lieutenants.

(*p.s.*) Hurst Stwell, F. 11Apr.88
p.s. Corrie, A. W. 4Sept 89
p.s. Wood, G. E. B. 21May91
(*p.s.*) Cunliffe, J. B. 7Aug.93
p.s. Leighton, B. B. M. 7Aug 95
p.s. Dugdale, W. 7Aug.95
p.s. Heywood-Lonsdale, J. P. H. 7Aug.95

2nd Lieutenants.

p.s. Phillipps, W. W. G. 14Nov.94
Heber Percy, A. H. 15May95

Med. Off. Lloyd, J. D., *Surg.-Maj* 21Aug.95
Vety. Off. Barnes, L., *Vety.-Capt.* 24Dec.92

[*Blue*—facings *Scarlet*. Plume, *Red and White*.]

North Somerset.

[11.]

[4th Yeomanry Brig.]

Bath.

Hon. Colonel.

Cork & Orrery, Rt. Hon. *R. E. St. L.*, Earl of, K.P., *Col. A.D.C.* 27May93

Lieut. Colonel.

p.s. Dungarvan, *C. S. C., Visct.* 27May93

Major.

Captains. (6)

p.s. Hippisley, R. J. B. 4Nov.90
p.s. Benthall, J. L. 10June93
p.s. McLean, D. H. 4Oct.93
p.s. McLean, N. 2May95
Astley, D. G. L'E. 11July95
p.s. Gibbs, G. A. 23Sept 95

Digitized by Google

Lieuts. and 2nd Lieuts. (9)

Lieutenants.

Blagrave, J. G. 18Apr.74
p.s. Dickinson, R. E. 25July83
p.s. Montagu, *Lord* C. W. A. 7Aug.86
(*p.s.*) Symons, T. R. 6May91

2nd Lieutenants.

Glyn, *Hon.* G. C. 23Dec.93
Miles, *Sir* C. L., *Bt.* 24Feb.94
Brooking, H. C. A. 9Oct.95

Med. Off. Saville, J. J., *Surg. Lt.-Col.* 18Apr.92

Vety. Off. Leigh, F. W., *Vety.-Lt.* 4Nov.93

Hon. Chaplain.
Lear, *Rev.* W. M. 24Jun.74

[*Blue*—facings and Plume, *White.*]

West Somerset.

[33.]

[4th Yeomanry Brig.]
Taunton.

Lieutenant Colonel.
Forester, F. W. 18May95

Major.
Daniel, H. T. 16May95

Captains. (6)

p.s. Allen, J. P. T. 18Apr.80
Barrett, W. 9Apr.92
Fisher, E. 18Apr.95
p.s. Loveitta, A. F. 21May95
Nicol, W. H. 2May.95

Lieuts. and 2nd Lieuts. (9)

Lieutenants.

(*p.s.*) Barrett, A. G. 23Oct.95

2nd Lieutenants.

Smith, H. W. C. 20Apr.95

Med. Off. Farrant, S., *Surg.-Lt. Col.* 23Sept.93
Vety. Off. Elder, G. H., *Vety.-Lt.* 4Apr.83

Hon. Chaplain.
Chard, *Rev.* C. E., *B.A.* 28Mar.94

[*Blue*—facings *Scarlet*, Busby-Bag, *Red*, Plume, *White.*]

Staffordshire.

(*Queen's Own Royal Reg.*)

[5.]

[8th Yeomanry Brig.]
Lichfield.

Hon. Colonel.
Anglesey, H., Marq. of 5Mar.87

Lieutenant Colonel.
Sutherland, C., *Duke of, hon. c.* 6May91

Major.
Talbot, G. F., *hon. l.c.* 18Apr.87

Captains. (8)

p. Heath, J., *hon. m.* 14June76
Bagot, W., *Lord, hon. m.* 21Feb.80
p.s. Hardy, *Sir* R., *Bt.*, *hon. m.* 18Sept.84
p.s. Fitzherbert, F. E., *hon. m.* 6June85
p.s. Heath, A. H. 16Oct.86
p.s. Littleton, *Hon.* H. S. 18June87
p.s. Bromley-Davenport, W. 30Dec 91
p.s. Hill, H. S. 10Sept.92

Lieuts. and 2nd Lieuts. (13)

Lieutenants.

p.s. Sneyd, R. 6Jan.83
(*p.s.*) Charrington, H. S. 28Mar.85
p.s. Mander, C. T. 28Aug.90
p.s. Hardy, G. H. 28Aug.90
p.s. Brace, F. A. 28Aug.90
p.s. Foster, P. S. 30July92
p.s. Moat, W. (*t*) 30July92
p.s. Wight-Boycott, T. A. 24Oct.94

2nd Lieutenants.

Med. Off. Welchman, E. W., *Surg.-Capt.* 1Aug.94
Vety. Off. Warmington, F. G., *Vety.-Lt.* 29Apr.93

Hon. Chaplain.
Gillart, *Rev.* J., *B.A.* 2May86

[*Blue*—facings and Busby-Bag, *Scarlet.* Plume, *White.*]

Suffolk.

(*The Duke of York's Own Loyal Suffolk Hussars.*)

[29.]

[7th Yeomanry Brig.]
Bury St. Edmunds.

Hon. Colonel.
H.R.H. *George F.E.A.*, Duke of *York*, K.G., K.T. 30July92

Lieutenant Colonel.
p.s. Lucas, A. G. 18Apr.91

Major.
p.s. Colvin, R. B. 17May93

Captains. (4)

p.s. *Fulcher, A. W.* 24May90
p.s. Cruickshank, F. H. G., *hon. m.* 4May92
p.s. Dickinson, H. B. 17May92
p.s. *Rose, H.* 20May93
p.s. Greene, W. R. 14Oct.93
Hare, *Sir* G. R. L., *Bt.* 10Feb.94

Lieuts. and 2nd Lieuts. (6)

Lieutenants.

p.s. Whitaker, P. A. O. 18June92
p.s. Tollemache, *Hon.* D. A. 21July94
Petre, *Hon.* J. L. H. 21July94
p.s. *Prince* F. V. Duleep Singh 21July94

2nd Lieutenants.

Harrison, R. O. 7July94

Med. Off. Martin, H. C., *M.D., Surg.-Lt.* 17Apr.96

Hon. Chaplain.
Kenyon-Stow, *Rev.* L. D. 14May92

[*Green*—facings and Busby-Bag, *Scarlet*, Plume, *White.*]

Warwickshire.

[2.]

[8th Yeomanry Brig.]
Warwick.

Lieutenant Colonel.
Willoughby de Broke, H. *Lord., hon. c.* 13Dec.91

Major.
Hertford, H. de G., *Marq. of, hon. l. c.* 16Jan.92

Captains. (6)

Alston, W. C., *hon. m.* 9Mar.72
Warwick, F. R. C. G. *Earl of, hon. m.* 26Aug.76
Armstrong, A. J., hon. m. 8Aug.77
Aylesford, C. W., *Earl of, hon. m.* 16Jan.86
Dugdale, J. B., *hon. m.* 21Apr.86
Beech, R. J., *hon. m.* 29May86
p.s. Leigh, *Hon.* F. D. 24Mar.88
p.s. Low, W. M. 26Apr.90

Lieuts. and 2nd Lieuts. (9)

Lieutenants.

(*p.s.*) Adderley, *Hon.* H. A. 22May77
Lieuts.—cont.
(*p.s.*) Dugdale, F. 1July81
p.s. Petre, O. H. P. 17Aug.81
(*p.s.*) Hanbury, B. 16Dec.85
(*p.s.*) Lucas, M. P. 22Oct.92
p.s. Charteris, R. B. 22Oct.92

2nd Lieutenants.

Greville, *Hon.* A. H. F. 21June90
(*p.s.*) Verney, *Hon.* B. G. 30Oct.91

Med. Off. Bullock, T. W., *Surg.-Lt.-Col.* 1Dec.91
Vety. Off. Horton, T., *Vety.-Lt.* 18Feb.92

Hon. Chaplain.
Verney, *Hon. & Rev.* W. B. 18Mar.74

[*Dark Blue*—facings, Busby-Bag, and Plume, *White.*]

Westmoreland and Cumberland.

[17.]

[14th Yeomanry Brig.]
Penrith.

Hon. Colonel.
Vane, *Sir H. R.*, Bt., *hon. c.* 29Aug.91

Lieut. Colonel.
p. Senhouse, H. P., *hon. c.* 4Oct.93

Majors.
p. Lonsdale, H. C., *Earl of* 28Nov.91

Captains. (5)

p. Markham, F., *hon. m.* 26Oct.84
p.s. Bagot, J. FitzR., *hon. m.* 2May88
p.s. Kirkliston, G. G., *hon. m.* 16Jan.92
p.s. Harris, J. 16July92
p.s. Bridson, A. P. 24June93
Hughes-le Fleming, S. 13Mar.95

Lieuts. and 2nd Lieuts. (9)

Lieutenants.

p.s. Jefferson, R. 20Mar.86
p.s. Riley, H. 12Mar.92
p.s. Jefferson, J. H. 13Mar.95
p.s. *Fisher, C. E.* 13Mar.95

2nd Lieutenants.

(*p.s.*) Stanley, W. 3Apr.95
(*p.s.*) Turner, G. H. 3Apr.95

Med. Off. Bowse J. E., *M.B., Surg.-Capt.* 21Nov.94
Vety. Off.

Hon. Chaplain.
Hasell, *Rev.* G. S. 29Apr.74

[*Scarlet*—facings, *White.* Busby-Bag, *Scarlet.* Plume, *Red* and *White.*]

Digitized by Google

Royal Wiltshire.

(Prince of Wales' Own Royal Regiment.)

[1.]

[3rd Yeomanry Brig.] Salisbury.

Hon. Colonel.

Bath, J. A. Marq. of, *hon. c.* 15Nov.90

Lieut. Colonel.

Sotheron-Estcourt, G. *hon. c.* 15Nov.90

Major.

Long, *Rt. Hon.* W. H., *hon. l.c.* 13Dec.90

Captains. (6)

p.s. Brudenell-Bruce, *Rt. Hon. Lord* C. F., *hon. m.* 27Apr.82
Neeld, *Sir* A., *Bt., hon. m.* 21Oct.82
p.s. Meux, *Sir* H. B., *Bt., hon. m.* 29Dec.83
p.s. Goddard, Fitz R. P. 8Sept.88
p.s. Gwatkin, J. R. G. 25May89
p.s. Goldney, G. P., hon.m. 13Dec.90
p.s. Weymouth, T. H., *Visct.* 2Sept.93
p.s. Palmer, G. L. 2Sept.93
Miles, A. E. 23Jan.95

Lieuts. and 2nd Lieuts. (9)

Lieutenants.

Fuller, J. M. F. 19Jan.84
(*p.s.*) Stancomb, J. F. 16Jan.92
Benett-Stanford, J. M. 17Dec.92
p.s Dickson-Poynder, *Sir* J. P., *Bt.* 1May95
p.s. Joicey, J. 1May95
(*p.s.*) Fowler, *Sir* T., *Bt.* 1May95

2nd Lieutenants.

Poore, R. A. 11Feb.93
p.s Mackay, G. E. 4Apr.94
Long, R. C. C. 26June95

Med. Off. Kingscote, E., *M.B., Surg.-Lt.* 17Mar.94
Maurice, O. C. *Surg.-Lt.* 18Sept.95
Vety. Off. Pettifer, T. V., *Vety.-Lt.* 13Mar.95

[*Blue*—facings, Busby-Bag, and Plume, *Scarlet.*]

Worcestershire.

(The Queen's Own Worcestershire Hussars.)

[31.]

[5th Yeomanry Brig.] Worcester.

Hon. Colonel.

Sandys, A. F. A., Lord 4July85

Lieutenant Colonel.

Windsor, *Rt. Hon.* R. G. *Lord* 10May93

Majors.

p.s. Dudley, W. H., *Earl of* 28Sept.93
Scobell, S. G. T., hon. l.c. 25July94

Captains. (3)

p.s. Lambert, *Sir* H. F., *Bt.* 6June85
p.s. Smith, J. H. 6June85
p.s. Howard, H. 3Sept.85
p.s. Baldwin, J. 16July90
p.s. Cartland, J. H. 6Jan.94
p.s. Crane, J. H. 6Jan.94

Lieuts. and 2nd Lieuts. (12)

Lieutenants.

p.s. Moncreiffe, R. 19Sept.91
Porter, H. R. M. 26Sept.91
p.s. Bromley-Martin, E. G. 16May94
p.s. Wiggin, W. W. 16May94
(*p.s.*) Dain, H. B. 16May94

2nd Lieutenants.

Ward, *Hon.* R. A. 22Sept.88

Chap. Melville, Rev. *D.* 9June88
Med. Off. Holbeche, A. O., *Surg.-Capt.* 19Sept.85
Vety. Off

[*Blue*—Collars, Busby-Bag, and Plume, *Scarlet.*]

Yorkshire. Hussars.

(Princess of Wales's Own.)

[8.]

[13th Yeomanry Brig.] York.

Hon. Colonel.

Harrison-Broadley, W. H. 5Oct.81

Lieut. Colonel.

Harewood, H. U., *Earl of, hon. c.* 5Nov.81

Major.

Fowlett, *Hon.* W. T. O., *hon. l. c.* 5Nov.81

Captains. (5)

Wenlock, Rt. Hon. *B.*, Lord, G.C.I.E., *hon. m.* 18Nov.74
p.s. Beckett, E. W., *hon. m.* 12Jan.84
Gascoigne, R. F. T., *hon. m.* 9Aug.84
p.s. Sutton, F. R. H. S. 12June86
p.s. Dawnay, *Hon.* F. H. 5May88
p.s. Jefferson, J. J. D., *hon.m.* 10Feb.91
p.s. Duncombe, C. W. E. 5May94
p.s. Harrison, J. J. 5May94
p.s. Stanyforth, E. W. 5May94
Daly, D. St. G. 19May94

Lieuts. and 2nd Lieuts. (12)

Lieutenants.

p.s. Wilson, D. B. 14Sept.81
(*p.s.*) Willoughby, *Hon.* T. L. F. 2Sept.85
(*p.s.*) Raincliffe, W. F. H., *Visct.* 28Nov.85
(*p.s.*) Beaumont, W. C. B. 12June86
(*p.s.*) Dugdale, J. L. 30Oct.86
p.s. Beckett, W. G. 24Apr.95
p.s. Elliot, G. 24Apr.95
p.s. Beckett, R. E 24Apr.95

2nd Lieutenants.

(*p.s.*) Ward-Jackson, C. L. 5Oct.92
(*p.s.*) Wombwell, S. F. 26Nov.92
p.s. Deramore, R. W. *Lord* 4Jan.93
(*p.s.*) Meysey-Thompson, E. C. 22Aug.94
(*p.s.*) Wilson, C. H. W. 5Sept.94
Beresford-Peirse, H. S. de la P. 26Sept.94
Cayley, D. L. A. 26Sept.94

Med. Off. Hewetson, B., *Surg.-Lt.-Col.* 27Feb.92
Vety. Off. Pickering, G. T., *Vety.-Lt.* 7June84

[*Blue*—Busby-Bag, *Scarlet.* Plume, *Black.*]

Yorkshire Dragoons.

[9.]

[13th Yeomanry Brig.] Doncaster.

Hon. Colonel.

Fitzwilliam, W. T. S. Earl, K.G., *Col.* 25Dec.86

Lieut. Colonel.

Scarbrough, A. F. G. B. *Earl of* 24Oct.91

Major.

Heywood-Jones, R. H., 16Jan.95

Captains. (6)

p.s. Lee, W. F., *hon.m.* 13Apr.87
p.s. Firth, M. 23June88
Streatfeild, R. J. 8Sept.88
p.s. Simpson, C. H. 4Mar.93
p.s. Micklethwait, R. F. 20Feb.95
p.s. Wilson, T. 20Feb.95

Lieuts. and 2nd Lieuts. (9)

Lieutenants.

p.s. Jeffcock, C. E. 11Mar.93
p.s. Brook, C. 14Oct.93
(*p.s.*) Fullerton, J. S. H. 20Feb.95
(*p.s.*) Hatchard, F. S. U. 20Feb.95
(*p.s.*) Green, F. W. 20Feb 95
p.s. Smith, W. McK. 20Feb.95

2nd Lieutenants.

Suckley, S. 23July92
p.s. Roberts, S. 28Mar 94
Barton, H. J. H. 16Jan.95
Starkey, A. H. (T) 17Apr.95

Acting Qua. Mast.

Joel, H. McC., *jun.* 25July91

Med. Off. Mackay, P. B., *Surg.-Lt.* 18Mar.93
Vety. Off. Thompson, R. C., *Vety.-Lt.* 25Oct.90

Honorary Chaplain.

Tebbutt, *Rev. Canon* H. J., *M.A.* 28Sept.89

[*Blue*—facings and Plume *White.*]

Digitized by Google

VOLUNTEERS.

VOLUNTEER LIGHT HORSE.

Order of Precedence of the Corps.

1. Fifeshire.
2. Forfarshire.

Fifeshire.
(Fife and Perth.)
[1.]

1st.—*Cupar.*

[The 1st Forfarshire Vol. Lt. Horse Corps is attached to this Corps.]

Hon. Colonel.
VD *Thomson, J. A., hon. c., p.* 30Oct.95

Lieut. Colonel
VD Gilmour, J. 30Oct.95

Captains. (4)
Middleton, J. A., *hon. m., p.* 19Feb.87
Burn, D. B., Col. ret. pay, *p.* 15May01
Rosslyn, J. F. H., *Earl of, p.s.* 2June94

Lieuts. and 2nd Lieuts. (6)
Lieutenants.
VD Prentice, G., *p.* 21July78
Erskine, T. H. (*p.s.*) 1July81
Anstruther, H. T. *p.s.* 15Oct.84

2nd Lieutenants.
Marshall, W., *p.s.* 17Mar.88
Thom, J., *p.* 25June88
Corbet, *Sir* W. O., *Bt., p.s.* 16Nov.89
Anstruther-Thomson, A. St. C. 16June94
Mitchell, A. 20Feb.95

Adjutant.
Waring, W. W., Capt. 11 Hrs. 16Dec.90
(*Capt. in the Army,* 2Mar.87)

Quartermaster.

Medical Officer.
Drysdale, A., *M.B. Surg.-Capt.* 31May79
Stuart Palm, W., *M.B., Surg.-Capt., p.* 27Aug.90
Grant-Macdonald, A., *M.B., Surg.-Lt.* 24Oct.94

Vety. Officer.

Acting Chaplain.
Burt, *Rev.* J. R. 4July95

[*Scarlet*—facings *Blue.*]

Forfarshire.
[2.]

1st.—*Dundee.*

[Attached to the 1st Fifeshire Lt. Horse Vol. Corps.]

Captain. (1)
Carnegy, P. A. W., *hon. m., p.* 5July76

Lieuts. and 2nd Lieuts. (3)
Lieutenant.
Dalton, R. H. (*p.s.*) 24Sept.92

2nd Lieutenant.

Medical Officer.
Dewar, T. F., *M.B., Surg.-Capt. p.* 1Feb.89

Acting Chaplain.
Ritchie, *Rev.* R. S. 5June95

Digitized by Google

ROYAL REGIMENT OF ARTILLERY.

The Royal Arms and Supporters, with a Gun—
"*Ubique*" (above)
"*Quo Fas et gloria ducunt*"
(below the Gun).

Uniform—Blue. *Facings*—Scarlet. *Busby-bag*—Scarlet. *Plume*—White.
Agents—Messrs. Cox & Co.

[N.B.—*The Names of the Officers are arranged in four separate Lists for promotion.*]

Colonel-in-Chief.

Field Marshal *H.R.H.* G. W. F. C., *Duke of* CAMBRIDGE, *K.G., K.T., K.P., G.C.B., G.C.S.I., G.C.M.G., G.C.I.E., A.D.C., HON. COL-IN-CHIEF TO THE FORCES*.....1Nov.95

Colonels Commandant.

Dickson, Gen. *Sir* C., *G.C.B.* 17Nov.75
Askwith, Gen. W. H. 15Apr.77
r.h.a. D'Aguilar, Lt.-Gen. (*Hon. Gen.*) *Sir* C. L., *G.C.B.* 8Nov.80
Adye, Gen. *Sir* J. M., *G.C.B.* 4Nov.81
r.h.a. Gardiner, Lt.-Gen. (*Hon. Gen.*) H. L., *C.B.*, Ec. 7Nov.84
Biddulph, Gen. *Sir* M. A. S., *G.C.B.* 14July85
Radcliffe, Maj.-Gen. (*Hon. Lt.-Gen.*) R. P. 10Apr.86
Fraser, Lt.-Gen. (*Hon Gen.*) *Hon. Sir* D. M., *K.C.B.* 23May89
Yates, Lt.-Gen. (*Hon. Gen.*) H. P., *C.B.*, *p.s.c.* 13Apr.90
Williams, Maj.-Gen. (*Hon. Lt.-Gen.*) E. A., *C.B.* 3Sept.90
Johnson, Maj.-Gen. (*Hon. Lt.-Gen.*) C. V. 18Mar.91
Pipon, Lt.-Gen. (*Hon. Gen.*), P. G., *C.B.* 6Oct.92
Arbuthnot, Gen. *Sir* C. G., *G.C.B.* 13Aug.93
Hastings, Lt.-Gen. (*Hon. Gen.*) F. W. 16Sept.93
Smyth, Gen. *Sir* H. A., *K.C.M.G.* 17Oct.94
s. Biddulph, Gen. Sir R., *G.C.M.G., C.B.* [R] 6Mar.95
Leslie Maj.-Gen. (*Hon. Lt.-Gen.*) G. 23May95

Removed from the Regiment as General Officers and still on the Active List.

s. Brackenbury, Lt.-Gen. *Sir* H., *K.C.B., Memb. Council, Gov. Gen. of India.* 1Apr.88
Williams, Lt.-Gen. *Sir* W. J., *K.C.B.* [R] 1Nov.90
s. Goodenough, Lt.-Gen. W. H., *C.B., p.s.c.* [R] 19May91
Stirling, Lt.-Gen. *Sir* W., *K.C.B.* [R] 25Nov.92
s. Markham, Lt.-Gen. E., *Dir. of Art.* 27Mar.95
Forster, Lt.-Gen. B. L. [R] 28Apr.95
Nicolls, M.-Gen. O. H. A., *p.s.c.* 27Aug.90
s. Smart, M.-Gen. G. J. 1Nov.90
s. Geary, M.-Gen. H. Le G., *C.B.* [R] 19May91
s. Alderson, M.-Gen. *Sir* H. J., *K.C.B.* 2July92
s. Owen, M.-Gen. J. F., *p.s.c.* 7Feb.94
Harness, M.-Gen. A., *C.B.* 11Apr.94
s. Nicholson, M.-Gen. S. J. 27Mar.95
Baxlerley, M.-Gen. T. M. 28Apr 95

Lt. Colonels.

Fd	Mallins, W.	26Jan.91 1Oct.89
So	Kingscote, H. B.	6Feb.91 1Oct.89 *bt.col.*6Feb.95
Fd	Cambier, E. F.	19Feb.91 1Nov.89 *bt.col.*19Feb.95
Fd	Langley, W. S.	1Apr.91 1Nov.89 *bt. col.*1Apr.95
So	Ferrier, A. W.	29May91
r.h.a.	Curtis, W. F. de H.	13July91 28Mar.95 *bt. col.*13July95
E	Ditmas, F. F.	16July91 17Apr.90 *bt. col.* 10July95
Mn	Morgan, H. R. L., *C.B.*	30July91 *bt. col.* 30July95
r.h.a.	Corbett, B.	1Aug.91 *bt. col.*1Aug.95
E	Pearson, A. J.	11Aug.91 13May90 *bt. col* 11Aug.95
E	Gregory, W. V.	17Aug.91 *bt. col.*17Aug.95
So	Will, G.	8Sept.91 1July90
r.h.a.	Ollivant, E. A.	7Sept.91
r.h.a.	Wallace, R. H.	1Oct.91
Wn	Williams, R. F.	1Oct.91
So	Torkington, H	19Oct.91 12Sept.90
So	Wynne, G. C., *p.s.c., p.s.c.*	29Oct.91
d.s	Browell, E. T.	1Nov.91 16Oct.90
So	Plunkett, R. H. W.	30Nov.91
Fd	Wickham, C. B.	21Dec.91 23July91
r.h.a.	Eden, W. A.	21Dec.91
E	Siddons, H. G. F.	21Dec.91 31Dec.90
Wn	Smith, C. M.	21Dec.91 1Mar.91
Wn	Browne A.	11Jan.92 1Jan.91
Wn	White, A. W., *p.s.c.*	11Jan.92 1May89
So	Alves, J. M.	15Feb.92
E	Howard, F.	8Mar.92
Wn	Walker, A. G., *p.s.c.*	12Apr.92 1Jan.91
So	Lake, E.	8Apr.92 31Dec.90
So	Mundy, R. E.	18May92 11Sept.91
So	Hunter, W., *p.s.c.*	19May93 2June92 *c.*15June89
Fd	Bury, J. T., *p.s.c*	2June92 10Feb.91
Wn	Powlett, N.	6June92 1Jan.91
re.	Blakeley, E.	21July92
Wn	Beaver, P. K. L.	1Jan.94 1Jan.91
r.h.a.	Broadfoot, A., *C.B.*	21July92 21Nov.91
So	Congdon, J. J.	28Sept.92

Digitized by Google

Royal Artillery.

Fd	Gillespie, J. C.	1Oct.92 1Jan.91
E	Uppleby, J. G.	1Oct.92 9Jan.91
r.h.a.	Costobadie, H. H.	1Oct.92
Fd	Douglas, J. D.	1Oct.92
r.h.a.	Josselyn, J. E.	1Nov.92
Fd	O'Malley, G. H.	19Jan.93
I'd	Smyth, S. G.	29Jan.93
Wn	Tabor, J. M.	31Mar.93 31Dec.90
So	Crookenden, H. H., *p.s.c.*	26June93
So	Hewitt, J. R. S. O.	28June93
Fd	Nutt, J. A. F.	19Aug.93
Fd	Martin, G. B. N., C.B.	30Sept.93
So	Dunnage, A. J.	6Oct.93
Wn	Anstruther, A. W., *p.s.c.*	9Dec.93
Wn	Allen, G. B.	31Dec.93
Mn	Duthy, A. E.	1Jan.94
Fd	Downing, C.M.H.	1Jan.94
Fd	Jervis, W. N.	1Jan.94
So	Blake, C. J.	3Jan.94
So	Smith, W. W.	4Jan.94
So	Daniell, de C., *p.s.c.*	31Jan.94
E	Macgregor, P. L., *p.s.c.*	11May94 20Sept.91
Mn	Aitken, W.	25May94 1July87
Fd	Smith, W W. M., *p.s.c.*	8June94 1Oct.91
E	Barron, H.	27June94
s.	Yorke, F. A.	12Aug.94
r.h.a.	Knox, W. G., *C.B.*	27Aug.94
		2Oct.91
E	Stevens, G. M.	7Nov.94 7Nov.91
Fd	Hay, E. O.	15Nov.94
Wn	Morgan, F. C.	20Nov.94 6May93
So	Griffiths, A. S.	8Dec.94
Ea	Turner, F. M.	10Dec.94
Fd	Yates, H. T. S.	25Dec.94 2Aug.88
Fd	Curling, H. T.	4Jan.95
Fd	Purdy, R.	1Feb.95
Fd	Fowler, W. J.	20Feb.95
Fd	Blackburn, P.	1Apr.95
So	Burridge, F. J.	1Apr.95
Wn	North, R. C. E.	1Apr.95
Fd	Montgomery, R. A., *p.s.c.*	1Apr.95 19Mar 92
Wn	Nixon, A. J.	3Apr 95
Fd	Lugard, H. T.	5Apr.95 1Apr.92
So	Leach, J.	12May95
Wn	Dalton, J C., *p.s.c.*	20May95 1Apr.90
Fd	Chapman, L. J. A.	30June95
So	Mayhew, T.	18Sept.95
	Foote, F. O. B.	11Sept.95 12May92

Majors.

Wn	Western, C. M.	25May85
r.h.a.	J Davidson, W. L.	7June85
20	Baker, R. H. S.	1July85
61	Whitehorne, A. H.	27July85
25	Hepburne, R. G. W.	5Aug.85
E	Fraser, A. R.	12Sept.85
72	Spencer, J. W. T., *p.s.c.*	26Sept.85
So	Fanshawe, G. D.	26Sept.85
Wn	Jervois, H. N.	15Oct.85
So	Moore, G. R.	26Nov.85
Wn	Monck-Mason, G. G.	25Dec.85
D r.h.a.	Eustace, F. J. W.	25Dec.85
2 Dep. So	Baker, J. V. V.	20Jan.86
U r.h.a.	Coke, E. B.	20Jan.86
R r.h.a.	Pollard-Urquhart, F. E. R.	26Jan.86
So	Aylmer, F. A.	5Feb.86
T r.h.a.	Long, C. J.	19Feb.86
67	Parsons, L. W.	1July85
Wn	Wade, A. G. S.	7July86
Dep. r.h.a.	Rich, C. C.	7July86
Wn	Perrott, T.	21July86
So	Swinton, J. J.	27July86
22	Fowell, N. P.	4Sept.86
17	Price, G. R.	7Sept.86
26	Brackenbury, H. W.	1Oct.86
So	Robertson, R. W. P.	2Oct.86
G r.h.a.	Hunt, H. V.	13Oct.86
ds	Coker, L. E.	20Oct.86
C r.h.a.	Rochfort, A. N.	29Oct.86 15June85
E	Rosseter, J. H.	29Oct.86
60	Frith, W. H.	30Nov.86
N r.h.a.	Hotham, J.	21Dec.86
7	Woods, H. C. M.	21Dec.86
74	Owen, G. P.	15Aug.87
82	Beaver, F. T. M.	24Aug.87
E	Casey, C. L.	21Sept.87

2 Dep. Wn	Dean-Pitt, D. C.	21Sept.87
79	Wasson, S.	21Sept.87
66	Newbigging, P. C. E.	21Sept.87
So	Lane, A. L.	21Sept.87
27	Pengree, H. H.	21Sept.87
Ind. Ord. Dep.	King, R. A. C.	28Sept.87
14	Challener, G. R.	28Sept.87
Mn	Bowles, F. A.	1Oct.87
So	Wace, E. C., *D.S.O.*	1Oct.87
So	Walford, W. S.	25Oct.87
So	Graham, W. F.	29Oct.87
40	Saunders, M. W.	1Nov.87 1July87
S r.h.a.	Suart, W. H.	19Jan.88
85	Hall, F. H.	26June88
Wn	Hervey, C. R. W.	4Aug.88
P r.h.a.	Flint, E. M.	4Aug.88
87	Hamilton, P. F. P.	15Aug.88
Woolwich	*s.* Willoughby, H. P.	1Oct.88
Art. Coll.	Elwes, E. V., *p.s.c.*	12Oct.88
66	Thring, W. P.	29Oct.88
Wn	Scott, H. A.	29Oct.88
26	Montgomery, A. J.	30Oct.88
K r.h.a.	Potts, J. W. H.	29Nov.88
Wn	Callwell, A. H.	29Nov.88
I r.h.a.	Wodehouse, J. H., *C.B., C.M.G.*	30Nov.88 *c.*2Jan.90
2	Banister, F. M.	5Dec.88
E r.h.a.	McDonnell, J.	21Dec.88
5	Temple, J.	21Dec.88
B r.h.a.	Coxhead, J. A.	1Jan.89
Woolwich	*s.* MacMahon, P. A., *p.s.c.*	1Jan.89
Staff Coll.	*s.* Walker, H. C. C., *p.s.c.* (*temp. Lt.-Col.*)	1Jan.89
64	Oakes, R.	1Jan.89
8	Henriques, E. N.	1Jan.89
Aldershots.	Murray, J. W., *p.s.c.*	9Jan.89
15	Cassan, E.	11Jan.89
So	Johnson, R. F., *p.s.c.*	16Feb.89
Intell. Dep.	*s* Barker, J. S. S., *p.s.c.*	17July89
R. Qrs.		
Wn	Bunny, F. B.	31July89
Dep. Wn	Mansel, A., *D.S.O.*	13Aug.89
L r.h.a.	Hewat, A. H.	18Sept.89
E	Weir, H. G.	28Sept.89
Mn	Cunningham, J. D.	14Sept.89
43	Shirreff, G. F. F.	16Sept.89
53	Lyster, H. J.	10ct.89
Cape	*s.* Murray, A. M.	10ct.89
So	Saltmarshe, P.	10ct.89
31	Jeffreys, H. B., *p.s.c.*	10ct.89
Gibraltar	*s.* Fletcher, W. B., *p.s.c.*	10ct.89
H r.h.a.	Hawkins, J. W., *p.s.c.*	10ct.89
77	Bland, F. M.	10ct.89
4	Pickwood, E. H.	10ct.89
Enfield	*s.* Ward, E., *p.s.c.*	10ct.89
Prismth.	*s.* Penton, A. P., *p.s.c.*	10ct.89

Digitized by Google

Royal Artillery.

Ind. Ord. Dept. Fixott, J. L. 1Nov.89
Wn Eman, B. L. 12Nov.89
Mn Smyth, C. S., *D.S.O.* 13Nov.89
Wn Ryan, C. A. 15Dec.89
O *r.h.a.* Phillpotts, A. H. C. 4Jan.90
58 Baldock, T.S., *p.s.c.* 4Jan.90
60 Mackenzie-Grieve, J. A. 3Feb.90
Mn Cleeve, W. F. 19Feb.90
54 Farmer, F. C. 19Mar.90
Mn Gunner, E. 28Mar.90
51 Burton, A. 28Mar.90
29 Burton, H. 29Mar.90
Waldron, F., *p.s.c.* 1Apr.90
So Rigg, R. A., *p.s.c.* 2Apr.90
Wn Blackett, E. U. 5Apr.90
41 de Jersey, W. G. 17Apr.90
E Priestley, E. J. K. 25Apr.90
18 Vaughan-Hughes, E. 13May90
Rl.Arsnl., Woolwich *s.*Hadden, C. F., *p.s.c.* 13May90
Q *r.h.a.* Brunker, J. M. S. 30May90
Mn Shirres, J. C. 28May90
A *r.h.a.* Cowan, H. V., *p.s.c.* 19June90 18Nov.82
Ind. Ord. Dept. Vaughan, T. T. 26June90
So Hopkins, M. O. 1July90
65 Tylden, W. 30July90
47 Rainsford, S. D. 1Aug.90
So Brett, A. H. W., *p.s.c.* 1Aug.90
F *r.h.a.* Cunliffe, F. L. 27Aug.90
Ind. Ord. Dept. Rowan, T. E. 16Sept.90
12 Newton, J. W. M. 26Sept.90
Wn Dobie, W. H. E. 10Oct.90
24 Haggard, C. M. 16Oct.90
Mn Fulton, G. W. R. 31Dec.90
So Woodrow, T.H.J. 31Dec.90
Wn Browne, A. H. 31Dec.90
42 Dewar, D. E. 1Jan.91
6 Creagh, A.G., *p.s.c.* 1Jan.91
bt. col. 1Jan.96
So Kelsaart, G. T., *p.s.c.* 1Jan.91
55 Ballward, A. C. 1Jan.91
re Hunter, F. E. A. 1Jan.91
45 Curtis, H. A. D. 1Jan.91
Mn Keene, A., *D.S.O.* 1Jan.91
59 Owen, H. O'B. 1Jan.91
M *r.h.a.* Plant, W. A. 9Jan.91
Bermuda *s.*Brady, R. M. 25Jan.91
So Loudon, R. D. 7Feb.91
So Garnett-Botfield, W. D. 10Feb.91
21 Holland, E. C. F. 16Feb.91
31 Sidney, *Hon.* A. 26Feb.91
46 Boteler, F.W., *p.s.c.* 1Mar.91
87 Pratt, A. S. 13Mar.91
Rl.Arsnl., Woolwich. *s.*Blewitt, W. E. 14Mar.91
19 Maberly, C. E. 19Apr.91
71 Kuper, C. V. B. 29May91
70 Hawkshaw, E. C. 8June91
Whitehall *s.*Hansard, A. C. 8June91

25 Burton, B. 26July91
So Allen, J. R. H. 30July91
38 Stirling, J. W. 17Aug.91
Ind. Ord. Dept. Fowle, T. F. T. 20Aug.91
E Fell, J. P. 22Aug 91
76 Harrison, R.A.G. 7Sept.91
s.a. Parsons, C. S. B. 11Sept.91
(*temp. Lt. Col.*) 14Oct.88
Rl.Arsenal, Woolwich Urquhart, W. A., *p.s.c.* 30Sept.91
So Simpson, H. C. C. D. 28Sept.91
E Balfour, W. E. L. 1Oct 91
57 Galton, H. G. H. 1Oct.91
E Purvis, A. B. 1Oct.91
9 Wynyard, R. 1Oct.91
28 Fleming, E. W., *p.s.c.* 2Oct.91
Woolwich Townshend, G. B. *p.s.c.* 4Oct.91
34 Bell-Irving, A. 12Oct.91
So Solater, H. C. 23Oct.91 15June85
So Phillips, T. V. W. 29Oct.91
E Simpson, C. N. 7Nov.91
34 May, E. S. 7Nov.91
Devonports. Leach, R. P., *p.s.c.* 21Nov.91
E Rowe, O. 30Nov.91
49 Boothby, R. E. 21Dec.91
Ea Darby, W. H. 1Jan.92
Wn Downing, D. F., *p.s.c.* 27Jan.92
75 Lindsay, W. F. L. 27Jan.92
68 Bannatine-Allason, R. 6Feb.92
44 Dunlop, H. C., *p.s.c.* 6Feb.92
Wn Hodgson, J. O. 15Feb.92
1 Kerrison, E. R. A., *p.s.c.* 16Feb.91
11 Thomas, *Sir* G. V., *Bt.*, 2Mar.92
50 Western, C. M. T. 16Mar.92
8 Dunlop, J. W. 18Mar.92
Wn Norton, G. F. A. 19Mar.92 15June85
Dep. D. of A. *s.*Acton, T. H. E., *p.s.c.* 19Mar.92
Wn Haines, R. L. 28Mar.92
Wn Hickman, H. P. 1Apr.92
E Turner, A. H. P., *p.s.c.* 10Apr.92
So Churchward, W.S. 30Apr.92
Bengal Dunsterville, K.S. 12May92
So Tracey, A. 12May92
So Piers, H. O. 18May92
War Office Smith, W.A., *p.s.c.* 18May92
E Bittleston, G. H. 28May92
So Hicks, W. J. 25May92
So Howard, C. A. 25May92
36 Burrows, E. A. 2June92
Mil. Att., St. Petersburg. Waters, W. H-H., *p.s.c.* (*temp. Lt.-Col.*) 23June92
Dep. So Cottrell, C. D. 21July92
E Carter, A. H. 27July92
18 Lambart, E. A 27July92
56 Crofton, B. M. 10Aug.92
30 Blount, C. H. 28Sept.92
E Barlow, G. N. H. 10Oct.92
Shoeb'ness Elmslie, F. B. 10Oct 92
Shoeb'ness. Inglefield, N. B., *p.s.c.* 10Oct.92
So Dawkins, H. S., *p.s.c.* 10Oct.92
Woolwich. Holden, H. C. L. 12Oct.92
E Maxwell, N. 15Oct.92

So Foster, R. C. 1Nov.92
16 Keir, J. L. 9Nov.92
R.M. Acad. *s.*Curteis, F. A. 9Nov.92
So English, J. O. 19Jan.93
So *s.*Trench, F. J. A. 19Jan.93
10 Anderson, C. A. 29Jan 93
78 Carter, D. C. 1Feb.93
Malta *s.*Barrett, L. 4Mar.93
52 LLoyd, W. N. 16Mar.93
War Offices. Stone, F. G., *p.s.c.* 6May93
62 Daniell, A. C. 26June93
83 Hanna, W. 28June93
Woolwich Abdy, A. J. 22July93
73 Barlow, C. M. 19Aug.93
Cape 1 Dep. E Taylor, W. H. F. 28Sept.93
Craig, J. F. 30Sept.93
Adye, J., *p.s.c.* 4Oct.93
l.c. 5Oct.93
Gibraltar *s.*White, W. L. 4Oct.93
33 O'Neill, W. H. 4Oct.93
48 Hughes, A. J. 4Oct.93
Wn Thackeray, F. R. 6Oct.93
Wn Blacker, L. C. M. 21Oct.93
So Eardley-Wilmot, A. 9Dec.93
s.g. Butcher, H. T. 16Dec.93
Wn Gundry, H. B. 31Dec.93
Wn Morrieson, H. W. 1Jan.94
33 Williams, W. H. 1Jan 94
So Simpson, G. G. 1Jan.94
s.a. Rundle, H. M. L., *D.S.O.* 1Jan.94
bt. col. 3Jan.94
So Powles, T. W. 3Jan.94
Dep. Fd Sandbach, H. St. 4Jan.94
Sheerness. Kelly, R. M. B. F. 31Jan.94
Mn Montgomery-Campbell, H. 24Feb.94
So Kent, F. E. 14Mar.94
Halifax, N.S. *s.*Alexander, C. H. 9May94
80 Porteous, J. J 9May94
Mn Triscott, C. P., *D.S.O.* 27June94
So Boileau, A. C. T. 14July94
E Block, M. W. P. 5Sept.94
E Jervois, C. E. 29Sept.94
So Savile, W. C. 29Sept.94
Wn Marston, J. C. 16Nov.94
26 Manifold, J. F. 8Dec.94
E Anderson, W. C. 10Dec.94 15June85
2 Dep. E Lardner-Clarke, J. de W. 25Dec.94
E Ward, F. H. 4Jan.95
30 McCrea, R. F. 1Feb.95
s.c. Massy, W. G. 20Feb.95
E Talbot, G. J. F. 20Mar.95
Bombay *s.* Mercer, H. F. 1Apr.95
So Greene, F. J. 1Apr.95
E Jervis-White-Jervis, *Sir* J. H., *Bt.* 1Apr.95
Wn Connolly, W. H. 1Apl.95
E Slater, H. M. 1apr.95
So Fegen, M. F. 1Apr.95
Wn Heyman, C. E. H. 12May95
So Blewitt, C. T. 15May95
Shoeb'ness. *s.*Paterson, E. H. 24May95
E Inglis, T. D. 24May95
Wn Robinson, C. T. 28May95
Wn Anderson, E. B. 8June95
So Hanham, P. B. 30June95
Cork Harbour. *s.*Foster, J. R., *p.s.c.* 18Sept.95
So Beatson, W. J. A. 18Sept 95
E Chapman, H. A. 18Sept 95
Wn Vans-Agnew, J.F. 26Sept 95

Digitized by Google

Royal Artillery.

Captains.

So Minter, J. S. 10Apr.85
So Reynolds, C. E. 19Aug.85
Madras *s.*Gordon, A. W. B. 21Jan.86
I.R.F.Ports.Nelson, H. S. 18Jan.86
Aldershots.*Grierson, J. M., p.s.c.* 20Jan.86
Bl. Arsnl.*s.Honner, W. J.* 20Jan.86
Woolwich.
Bengal *Smith, S. G. D* 20Jan.86
Ind. Ord. Dep. *Townsend, C. C.* 20Jan.86
Ind. Ord. Dep. *Wilson, C. H. L. F.* 20Jan.86
So Toms F. B. B. 26Jan.86
Dep. *r.h.a.*Phipps-Hornby, E.J. 1Feb.86
64 Leslie, J. H. 1Feb.86
Shoeb'ness.*g.Nicolls, E. G.* 5Feb.86
Hyd.Cont. *Shute, A. B.* 5Feb.86
R. M. R. *s.Shewell, H. W. M.* 12Feb.86
Egypt e.a. *Jackson, M. B. G.* 16Feb.86
Adj. Mil. *Molesworth, R. C.* 19Feb.86
78 Vereker, *Hon.* J. E. P. 23Feb.86
E Jackson, F. B. 25Feb.86
Ind. Ord. Dep. *Waller, J. D. H.* 25Feb.86
R *r.h.a.* Fanshawe, E. A. 17Mar.86
Devonp't. *s.Callwell, C. E., p.s.c.* 24Mar.86
R.M.Acad.*s.Bunbury, W.St.P.* 24Mar.86
Nat. Art. Kohat. *Birch, F. H. J.* 24Mar.86 m. 8Aug 05
S *r.h.a.* Lecky, F. B. 24Mar.86
U *r.h.a.* Blane, C. F. 8May86
A *r.h.a.* Umballa Watkins, C. B. 8May86
E Bushe, T. F., *p.a.c.* 15June86
Bl.Arsenal, Woolwich.*s.Douglas, J. S.* 18June86
McLeod, R.G.McQ. 3July86
Woolwich *Mahon, R. H., p.a.c.* 7July86
45 Helyar, A. B. 7July86
76 Hibbert, A. L. 15July86
I.R.F Gibraltar Matthews, A. 21July86
Mn Powell, A. ff. 21July86
7 Guise, H. 21July86
E *.Granet, E. J.,p.s.c.* 27July86
r.h.a. Taylor, P. B. 29July86
Simla *s.Kemball, G. V., p.s.c.* 7Sept.86
M *r.h.a.* Armitage, E. H. 8Sept.86
Mn Harvey, J. E. 8Sept.86
36 Wedderburn, A. S. 10Oct.86
Inst.Gun.*s.Alexander, G. D'A.* 10Oct.86
Devonport.
9 Jellett, J. H. 12Oct.86
16 *Cooper, F. E., p.s.c.* 15Oct.86
R *r.h.a.* Jackson, H. K. 29Oct.86
Mauritius *Thornton, S. V.* 29Oct.86
Wn Dallas, J. H. L. 1Nov.86
G *r.h.a.* McLaughlin, G.H. 8Nov.86
E *s.c.* DuCane, H. D. 20Dec.86
57 Darley, G. R. 21Dec.86
Bl.Arsnl.*s.Nelson, E. F.* 21Dec.86
Woolwich.
Wn Block, A. H. 21Dec.86
28 Oldfield, H. E. 1Jan.87
HomeOffice *Thomson, J. H.* 2Jan.87
12 Beever, H. H. 24Feb.87
Edinb. Findlay, N. D., *adjt.* 28Apr.87
D. of A. Dep. *s.Lambart,* Hon. *A., p.a.c.* 7May87
r.h.a. Paget, W. L. H, *adjt.* 11May87
Inst.Gun.*s.Johnston, J. T.* 25May87
Shoeb'ness.
Adj. Vol. *Ricardo, H. G.* 28May87
Bl. Arsnl.*s.Minchin, F. F.* 1June87
Woolwich.
Golden Hills.*Inglis, H. A.* 6June87
E Chamberlain, T. Ff. 17June87
Inst.inGun, Woolwich *Smith, S. C.-U.* 20June87
Bombay
48 Burrowes, H. G. 1July87
N *r.h.a.* Hobday, E. A. P. 1July87
So Wright, G., *adjt.* 15Aug.87
Bo. N Art.*Smith, G. B.* 29Aug.87
Ord. Dept., India. *Ogilvie, N. S.* 28Sept.87
*s.*Hume, C. V. 21Sept.87
D *r.h.a.* Goulburn, C. E. 21Sept.87
Allahabad *Davidson, J. R. B.* 21Sept.87
Adj. Mil. *Close, F. M.* 21Sept.87
O Enthoven, P. H. 21Sept.87
Inst.inGun., Golden Hill. *s.*Lowe, F. M. 21Sept.87
Dept. *s Lane, C. W. M., p.a.c.*
D. of A. 21Sept.87
86 Heygate, R. L. 21Sept.87
Intel.Dep.*s.Fairholme, W. E., p s.c.* 21Sept.87
5 Guinness, E. 21Sept.87
56 Balguy, J. H. 21Sept.87
Woolwich.*Lambert, W., p.a.c.* 21Sept.87
Wn Gardiner, H. L. 28Sept.87
Karachi *s.Chance, H., p.s.c.* 1Oct.87
Waltham Abbey *s.Nathan, F. L., p.a.c.* 1Oct.87
Seaforth *s.Stuart, A. R., p.s.c.* 1Oct 87
E Cummings, W. H. 1Oct.87
57 Tawney, E. P. A. 1Oct.87
Bengal *Turner, A. L. M.* 1Oct.87
Naina Tal *s.*Rundle, G. R. T. 1Oct.87
So Goold-Adams, H. E. F. 1Oct.87
83 Lane, S. W. 1Oct.87
Hong Kong *Simmonds, P. R.* 1Oct.87
Mn Fendall, C.P., *D.S.O.* 2Oct.87
Wn Lewes J. 12Oct.87
Wn Harkness, T. R. 25Oct.87
Long Course Labalmondiere, J. A. 25Oct.87
66 Langley, J. P. 29Oct.87
10 Forde, L. 29Oct.87
Adj Mil. *Tothill, F. W. G.* 29Oct.87
Wn Morris, M. M. 31Dec.87
Wn Tyrwhitt, *Hon.* R. 10Jan.88
69 Guinness, C. D. 19Jan.88
I R F. Osborn, G. 19Jan.88
Devonport.
D. of A. *s.Baker, G. D., p.s.c.* 21Jan.88
Dept.
H *r.h.a.* Johnston, T. K. E. 31Jan.88
Long Course *Cockburn, W. F.* 1Feb.88
Adj. Mil *Taylor, H. C. G.* 1Feb.88
Adj. Vols. *Prinsep, D. G.* 1Mar.88
So Weigall, G. E. 1Mar.88
R.M. Acad. *Van Donop S. B.* 1Apr.88
Malta *s.Hamilton Gordon, A.* 1Apr.88
Adj. Mil. *Buckley, E. D. H.* 1Apr.88
Adj. Mil. *Chamier, G. D.* 1Apr.88
Dublin *s Crampton, P. J. R.* 1Apr.88
Poona *s.*Foster, W. T. 1Apr.88
Adj. Mil. *Bryant, G. F.* 12Apr.88
r.h.a. Stokes, A., *adjt.* 25Apr.88
Hyderabad Contingent. *Winter, F. J.* 13May88
D. of As. Dept., War Office *s.Tinker, E.* 13May88
T *r.h.a.* Neish, C. G. 13May88
Dover *s, Elliot, W.* 6June88
So Dale, A. M. C. 18June88
35 de Jersey, C. 26June88
Art. Coll. *Tisdall, A. L.* 26June88
Adj. Mil. *Carden, L. P.* 26June88
E Hunter-Blair, W. C. 15July88
Ord. Dept., India. *Wood, C.* 15July88
P *r.h.a.* Benson G.E., *p.s.c.* 28July88
Ind. Ord. Dep. *Stuart, R. C. O.* 1Aug.88
So Du Boulay, N.W.H. *p.s.c.* 4Aug.88
s.c.Perceval, F. M. 4Aug.88
Adj *r.h.a.* Kirkee. Horne, H. B. 17Aug.88
G *r.h.a.* Wing, F. D. V. 12Sept.88
Woolwich *Carte, T. E.* 18Sept.88
Adj. Vols. *Wiseman-Clarke, C. C.* 13Oct.88
Sandhurst *m.s.Cooper-Key, A. McN. C.* 18Oct.88
Nat. Art., India. *St. John, G. F. W.* 22Oct.88
R.M.Acad.*s.Crampton, F. H.* 29Oct.88
Wn Pollock, E. 29Oct.88
Woolwich.*Barlow, H. W. W., p.a.c.* 2Nov.88
Long Course *James, W. R. W.* 24Nov.88
Bermuda Briscoe, A. V. 29Nov.88
Adjt & Q.M.G., Bkpore. Butcher, A. E. A. 29Nov.88
Adj. Vols. *Carroll, A. L.* 30Nov.88
K *r.h.a.* Vores, C. H. S. 30Nov.88
I P F *s.Hawkins, H. T.* 5Dec.88
Malta
Aldershots.*Blunt, R. W.* 5Dec.88
Devonport Gun. Adeu. Molesworth, A. L., *adjt.* 8Dec.88
Inst. in Gun. Adept. *Brook-Smith, W. L.* 21Dec.88
Adjt. Mil. *Burt, J. M.* 31Dec.88
Adj. Mil. *Milward, C. H.* 1Jan.89
58 King, C. D. 1Jan.89
Ord. Dep. India *Walker, E. S. F.* 1Jan.89
1 Dep. Wn *Preston, D'A. B.* 1Jan.89
Ord. Dept., India. *Kerrick, W. E.* 9Jan.89
49 Bethell, H. A. 11Jan.89
I.R.F., Portsmouth. *Powell, F. A. L.* 11Jan.89
Art. Coll. *Martel, C. P.* 14Jan.89
Gibraltar *s.Meeres, C. S., p.a.c.* 14Jan.89
Egypt e.a. *Winsate, F. R.,* C.B., D.S.O. 14Jan.89 m.15Jan.89
Shoeb'ness *s.English, C. E.* 14Jan.89
R.M.C. Kingston. 14Jan.89
Ord. Dept., India. *Watkins, L. G.* 14Jan.89

Digitized by Google

Royal Artillery.

Nat. Art., India.	*Fuller, R. W.*	14Jan.89
Adj. Vols.	*Gartside-Tippinge, E. A.*	15Feb.89
Ord. Dep. India.	*Renny, S. M.*	15Feb.89
Simla	*s.Johnson, F. E.*	15Feb.89
I.R.F., Cork	Griffin, W. W.	16Feb.89
So	Dunn, W. W. T.	16Feb.89
Chatham	*s.Churchill, A. E. N. p.s.c.*	18Mar.89
Adjt. & I. in G.,	*Bickford, E.* Rangoon.	20Mar.89
Mn	Brownlow, H. B.	22Mar.89
Dover	*s.Dawkins, J. W. G.*	1Apr.89
Murree	*s.*Hamilton, C. de C.	1Apr.89
Adj. Mil.	*Strange, R. G.*	1Apr.89
63	Rhodes, B. M.	1Apr.89
Bem. N. Art.	*Birch, A. H. C.*	1Apr.89
Adjt. S. G.	Mullins, A. J.	8May89
Shoeb'ness		
Cossipore	*Morris, R.*	14May89
E	Baker, A. T.	1June89
74	Bond, R. F. V.	MacG.1June89
So	Birch, H. G.	1July89
18	Tremaine, R.	1July89
E	Brooke, E. S.	1July89
E	Montgomery, R. A. K.	1July89
I.P.F. Gib.	*s.Phillips, H. de T*	1July89
R. M. Academy.	*s.Crawford, A., p.s.c.*	3July89
So	Burney, P. de S.	17July89
Adjt. r.h.a. Meerut.	Scott, A. B.	31July89
Wn	Welley-Dod, A. H.,	*p.s.c.* 1Aug.89
R. Arsenal	*s.Heffernan, N. B., p.s.c.*	1Aug.89
E	Moore-Lane, W.	14Aug.89
D. of As. Dep.	*s.Rich, H. H.*	24Aug.89
79	Smith, J. L.	24Aug.89
24	Longfield, A. P.	18Sept.89
Wn	*s c.*Maunsell, F. H.	28Sept.89
4	Henshaw, C. G.	14Sept.89
Ord. Dept., India.	*Cole, F. T.*	1Oct.89
Q	*r.h.a.* Lawless, S. E. G.	1Oct.89
O.S.D. Cairo	*Perry, H. W.*	1Oct.89
Long Course	*Percy-Smith, R.*	1Oct.89
E	Carr, B. C.	1Oct.89
ds	Cleeve, F. J. S.	1Oct.89
59	Coghill, C. K.	1Oct.89
Adj. Mil.	*Stanford, H. B.*	1Oct.89
Adj. Mil.	*MacMahon, J. J.*	1Oct.89
6	Addington, Hon. H. W.	9Oct.89
I.	*r.h.a.* Campbell, H. M.	18Oct.89
F	*r.h.a.* Tyndale-Biscoe, A. S.	1Nov.89
14	Capel-Cure, A.	1Nov.89
I	*r.h.a.* Bodwell, R. M.	18Nov.89
Punjaub	*Bryan, T. W. G.*	18Nov.89
So	*s c.*Ducrôt, L. H.	30Nov.89
Ord. Dept. India.	*Muspratt-Williams, C. J.*	2Dec.89
Adj. and I. in G., Kurrachee.	*Richardson, C. W.*	3Dec.89
R. M. Ac.	*s.Sankey, C. C.*	4Dec.89
Adj. Mil.	*Scott, C. D.*	20Dec.89
E	Drake, B. F.	20Dec.89
Ord. Dept., India.	*Walker, M.*	20Dec.89
R. M. Acad.	*s.Handley, A.*	20Dec.89
20	Belfield, S.	1Jan.90
So	Jackson, L. D.	1Jan.90
66	Slee, P. H.	1Jan.90
Mn	Stanton, H. E.,	*D.S.O., p.s.c.* 1Jan.90
87	Brendon, H. A.	4Jan.90
Wn	Anderson, R. D.	4Jan.90
65	Vigne, R. A.	15Jan.90
Sierra Leone	*Montanaro, A. F.*	16Jan.90
Adj. Mil.	*Carleton, M. L.*	26Jan.90
Wn	Mostyn, Hon. R. E. M.	1Feb.90
Portsmouth	Biddulph, C. W.,	*adjt.* 10Mar.90
Adj. Mil.	*Gurdon, W.*	19Mar.90
Adj. Vols.	*Underwood, W. J.*	28Mar.90
11	Calley, H.	29Mar.90
E	*r.h.a.* Paget, V. F. W. A.	31Mar.90
Ceylon	*s.Nowlan, T. B.*	1Apr.90
Mn	Gonne, C. M.	1Apr.90
So	Connal, A. C.	1Apr.90
2 Dep. So	Terry, W. G.	1Apr.90
So	*Hanwell, J.*	1Apr.90
Colchester	s.Cadell, J. F.,	*p.s.c.* 1Apr.90
30	Askwith, J. D. n.	2Apr.90
Ord. Dept., India.	*Bicknell, M. B.*	2Apr.90
E	Dorehill, P. H. M.	5Apr.90
Nat. Art., India.	*Johnson, A. G.*	12Apr.90
72	Burrard, W. D.	12Apr.90
Punjab	*s.Crowe, J. H. V.*	17Apr.90
E	Fisher, C. J.,	*adjt.* 21Apr.90
So	Breakey, A. J.	*adjt.* 25Apr.90
I.W.S. Cape.	*s.Guille, H. S. le M., p.s.c.*	30Apr.90
I R.F. Cape.	Hoblyn, E. F.	30Apr.90
2 Dep. Wn	Short, A. H.	30Apr.90
Ord. Dep. India.	*Braid, A. R.*	6May90
Art. Coll.	*s.Ormiston, J. W.*	13May90
Wn	Yunge-Bateman, G. M.	13May90
Fd	McLeod, W. H.,	*adjt.* 20May90
Adj. Mil.	*Balfour, A. M.*	23May90
18	Johnstone, F. B.	23May90
23	Hutchinson, C. H.	1Aug.90
26	Browne, S. D.	18Sept.90
Mn	Dowell, G. C.	31Dec.90
Shoeb'ness	*Jeudwine, H. S.*	1Jan.91
Halifax, N.S.	Duffus, G.S.,	*adj.* 10Jan.91
Horse and Fld. Art.	Jenkinson, R. L. A.,	*adjt.* 25Jan.91
Woolwich.		
27	Harrison, H. C. V.	10Feb.91
54	Caulfeild, C. T.	10Feb.91
71	Coates, J. U.	13Feb.91
Adj. Mil.	*Lane, H. E. B.*	13Feb.91
Adj. Vols.	*Birch, D. P. L.*	26Feb.91
40	Hussey, A. H.	28Feb.91
46	White, H. S.	11Mar.91
e.a.	*Young, N. E.*	29May91
Bombay	*s.Lecky, R. St. C.*	3June91
R. M. Ac.	*s.Denne, A. B.*	3June91
Nat. Art., Bombay	*De Butts, F.R. McC.*	20June91
Mn	Grier, H. D.	20June91
Ind. Ord. Dept.	*Jennings, H. A. K.*	22July91
Rl. Arsnl.	*s.Adair, H.R., p.s.c.*	25July91
Adj. Vols.	*Stretton, W. de C.*	25July91
E	Stevenson, R. C.	25July91
58	Young, A. D.	30July91
Hyd. Cont.	*Parry, L. H.*	8Sept.91
So	*Taylor, M.*	23Sept.91
34	King, A. D'A.	28Sept.91
Art. Coll.	*Cooper, E. S.*	1Oct.91
Cork	Gay, A. W.,	*adjt.* 1Oct.91
So	Baker, A. S.	1Oct.91
Ind. Ord. Dep.	*Babington, D. M.*	7Oct.91
I.R.F., Malta.	*Waring, H., p.s.c.*	7Oct.91
Nat. Art., India.	*Parker, J. L.*	7Oct.91
Ind. Ord. Dep.	*Radcliffe, W. C. A.*	7Oct.91
Ind. Ord. Dep.	*Foote, H. B.*	12Oct.91
Ind. Ord. Dep.	*Cookson, W. W.*	29Oct.91
Ord. Dep. India.	*Bell, C. T.*	2Oct 91
So	*Horton, S. G.*	23Oct.91
67	Gubbins, R. D.	23Oct.91
Rl. Arsnl. Woolwich.	*s.Fisher, F. T., p.s.c.*	29Oct.91
So	*Etson, H. C. W.*	29Oct.91
Punjaub	*Giles, F. H. S.*	29Oct.91
Wn	Noble, M. M.	29Oct.91
Mn	Smeaton, C. O.	29Oct.91
Adjt. Vols.	*Currie, A. C.*	1Nov.91
Adjt. Vols.	*Mills, W. H.*	1Nov.91
29	Butler, H. H.	1Nov.91
Rl. Arsnl. Woolwich.	*s.Farmar, W. L., p.s.c.*	1Nov.91
Mn	Donaldson, F. L.	1Nov.91
61	Fox, R. F.	4Nov.91
Adjt. Vols.	*de Berry, G. J. L.*	4Nov.91
33	Cloeté, E. R. H. J.	4Nov.91
Wn	Vincent, H. O.	4Nov.91
Mn	Brownlow, C. W.	4Nov.91
Intel. Dep.	*s.Macbean, W. A. p.s.c.*	4Nov.91
Ord. Dep. India.	*Campbell, M. S. C.*	23Nov.91
So	Drake, F. R.	23Nov.91
44	Owen, C. C.	23Nov.91
Wn	Robinson, W. H.	30Nov.91
72	Brooke, R. W.	30Nov.91
8	Herbert, G. F.	21Dec.91
Ord. Dep. India.	*Oldfield, C. G.*	1Jan.92
E	Williamson, O. C.	1Jan.92
39	Goff, A. H. S.	27Jan.92
Dep. So	Kaye, R. A.	27Jan.92
So	Pullen, A. F.	27Jan.92
Adj. Mil.	*Dodyson, H. B.*	2 Jan.92
So	Buckle, C. R	1Feb.92
Art. Coll.	*Thorp, J. C.*	1Feb.92
So	Benson, R. P.	1Feb.92
Fd	Berkley, J.	1Feb.92
Mn	Stanton, F. W. S.	1Feb.92
Wn	Molesworth, H. C. St. G.	1Feb.92
Adj. Mil.	*Cook H. R*	1Feb.92
80	Shepherd, J. L. F.	6Feb.92
Ord. Dept., India.	*Muter, St. J. A. D.*	15Feb.92
77	Mackenzie, C. G.	19Feb.92
Instr. in Gun.	Galbraith, G. E.	19Feb.92
Gibraltar.		
So	Gordon, L. C.	8Mar.92
Adj. Vols.	*Logan, D. F. H.*	8Mar.92
Woolwich.	*Ferrar, H. M.*	8Mar.92
75	Lyall, C. N.	15Mar.92
Rl. Arsnl. Woolwich.	*s.Randolph, F. A. p.s.c.*	16Mar.92
43	Tyler, C. W.	16Mar.92
Wn	Vans-Agnew, F.	18Mar.92
Ord. Dept. India	*Pasley, M. W. S.*	19Mar.92
55	Knox, A. R.	19Mar.92
Devonport	*s.Gray, P. E.*	19Mar.92
Shoeb'ness	*s.g.Headlam J. E. W.*	23Mar.92
Aden	Perceval, C. J.	1Apr.92
25	Johnston, F. C.	1Apr.92
D. of A. Dept.	*s.Rolt, C. E., p.s.c.*	1Apr.92
So	Napier, W. J.	1Apr.92
Bombay	Chamier, S. J.,	*adjt.* 1Apr.92
23	Maunsell, F. G.	1Apr.92
41	Smith, E. P.	18May92
31	Onslow, W. H.	18May92
Rl. Arsnl. Woolwich.	*s.Mansell, J. H., p.s.c.*	25May92
Ord. Dept. India	*Bertie-Clay, N. S.*	25May92
So	McMeekan, F. H. F. R.	25May92
47	Geddes, J. G.	27July92

Digitized by Google

Royal Artillery.

15 Walker, A. L. 10Aug.92
I. in Guny., Williams-Wynn, H. C.
Malta. 10Aug.92
Madras *s.Bingham*, Hon. F. R.
15Aug.92
Hong Kong Gordon, L. A. C. 1Oct.92
So Ritchie, J. R. 17Oct.92
I.R.F., Gibraltar. Ross, H St. G. 17Oct.92
54 Corbyn, H. 14Dec.92
Wn Eyre, M. S. 10Jan.93
22 Gordon, L. G. F. 10Jan.93
2 Smith, H. G. 10Jan.93
Sch. Gunnery. *Tyacke, G.* 18Jan.93
50 Sandilands, H. G. 18Jan.93
E Robinson, W. A. 10Jan.93
Adj. Mil. *Lushington, S.* 20Jan.93
So Burnett, J. C. 1Feb.93
Wn Cameron, E. D. C. 1Feb.93
So Warden, R. E. 1Feb.93
Adjt. Vols. *Bremner, D.* 1Feb.93
31 Ford, C. H. 1Feb.93
84 Schofield, H. N. 1Feb.93
Adj. Vols. *Campbell, H. M.* 1Feb.93
So Kemmis, W. H. O. 1Feb.93
E Bampfylde, H. E. 1Mar.93
So Casement, R. 1Mar.93
Ceylon Anderson, J. D. 8Mar.93
O.S Corps *Salmon, J. M.* 4Mar.93
Adj. Mil. *Du Cane, J. P.* 4Mar.93
ea *Lawrie, C. E.* 4Mar.93
Adj. Mil. *Dennis, M. J. C.* 4Mar.93
17 Graham, L. 16Mar.93
82 Maxwell, J. McC. 1Apr.93
So *s.c.* Fasson, D. J. M. 1Apr.93
Long Course *Lyle, G. S. B.* 1Apr.93
Adj. H.A.C. *Wray, J. C.* 6May93
Art. Coll. *Bainbridge, P. A.* 18May93
Art. Coll. *Pratt, H. A.* 30May93
3 Furse, W. T. 30May93
Wn Fowler, F. C. 30May93
Cyprus *s.Feilden, R. E.* 26June93
70 Geddes, G. H. 26June93
Dep. 2 E Coxhead, T. L., *D.S.O.* 26June93
I.W.S. Jamaica. *s.Marshall, H. C.* 28June93
Adj. Vols. *Kirke, H. L.* 28June93
s.c. Dunlop, A. S. 26June93
Dep. Fd. Kilner, C. H. 1Aug.93
So Norris, A. G. 15Aug.93
So Warren, W. L. 19Aug.93
1 Lachlan, E. M. 19Aug.93
ep. E Radcliffe, R. E. L. 14Sept 93
60 Rouse, R. 4Oct 93
Art. Coll. *Lloyd, M. B.* 13Oct.93
E Humphreys, G. 14Oct 93
Adj. Vols. *Playfair, F. L.* 21Oct.93
Wn Roberts, M. B. 21Oct.93
So Cuming, A. T. 23Oct.93
So Askwith, H. F. 15Nov.93
Adj. Vols. *Dickinson, T. M.* 9Dec.93
Adj. Mil. *Parry, J. E.* 9Dec.93
St. Helena Bateman, B. M. 16Dec.93
Adj. Mil. *Merriman, R. G., D.S.O.* 31Dec.93
So Hardy, W. K. 1Jan.94
52 White, G. F. 3Jan.94
Art. Coll. *Foster, P.* 4Jan.94
E Cooper, P. T. 16Feb.94
Wn Wood, T. B. 14Mar.94
Fd Norris, E. E. 14Mar.94
E Du Plat-Taylor, 22Mar 94 | Lt. J. L. H.
Wn Lambert, E. P. 1Apr.94
So Battiscombe, C. 1Apr.94
21 Browne, J. F. 1Apr.94
E Cleeve, E. S. 9May94
So Raby, M. H. B. 14July94
Adjt. Mil. *Bidgood, T. E. W.* 14July94
Wn Watson, C. G. 20Sept.94
So Grover, W. M. 15Nov.94
Wn Lyon, C. 10Dec.94
E Cameron, E. C. 25Dec.94

Adjt. Vols. *Campbell, E. A.* 1Jan.95
Adjt. Vols. *Preeth, F. E.* 1Jan.95
E Hall, E. F. 1Jan.95
Adjt. Mil. *Harrison, A. E.* 5Jan.95
c.a. *Peake, M.* 1Jan.95
So White-Thomson, H. D. 9Jan.95
Wn Forestier-Walker, G. T. 1Feb.95
E Lamb, G. R. 20Feb.95
R.M. Acad. Woolwich. *s.Maunsell, M. C.* 1Apr.95
Ord. Dep. India. *Ogg, G. S.* 1Apr.95
84 Money, A. W. 1Apr.95
Adj. Vols. *Macgowan, R. S.* 1Apr.95
Wn Saltren-Willett, A. J. 1Apr.95
So Young, F. H. 1Apr.95
E Staveley, W. C. 1Apr.95
E Marsh, H. E. 1Apr.95
So Gooch, J. S. 1Apr.95
Woolwich *s.Birch, J. F. N.* 1Apr.95
Wn *s.c.* Thompson, W. e.M. 1Apr.95
I.P.F. Portsmouth *s.Dykes, L. E. B.* 1Apr.95
Adj. Vols. *Ilee, H. W.* 1Apr.95
Ord. Dept. India *Vandersee, H. F.* 1Apr.95
So Hudson, T. R. C. 1Apr.95
So Prescott-Decie, C. 1Apr.95
So deRougemont, C. R. 1Apr.95
Adj. Vols. *Stansfeld, J. R.* 1Apr.95
Gibraltar *s.Biddulph, H.* 1Apr.95
E Cardew, G. A. 1Apr.95
s.c. Tennant, H. L. 1Apr.95
E Marshall, T. E. 1Apr.95
So Heath, F. W. 1Apr.95
51 Blacker, S. W. W. 1Apr.95
E Elton, F. A. G. Y. 3Apr.95
Devonport Norwood, W. B. 15May95
Woolwich R. M. C. Kingston *Strange, H. B.* 15May95
Moran, J. A. 15May95
Adj. Vols. *Hodgins, C. R.* 15May95
So Duffus, E. J. 15May95
Wn Worsley, G. S. 28May95
So Potts, F. 30June95
Adj. Vols. *Bruce-Kingsmill, J. C. de K.* 4July95
So Milne, G. F. 4July95
W. Aust. *Harvest, H. H.* 8Aug.95
Wn Simonds, C. B. 3Aug.95
So Prendergast, F. 18Sept.95
E Clark, C. W. 11Sept.95
Wilson, J. R. 20Sept.95

Lieutenants.

Dep. *r.h.a.* Winwood, H. J. H. 16Sept.85
Adj. Vols. *Hill, C. E.* 16Sept.85
Dep. Wn Tyler, A. M. 16Sept.85
Adj. Vols. *Reid, J. W.* 16Sept.85
Hyd. Cont. *Langhorne, H. S.* 16Sept.85
45 Glanville, A. G. 16Sept.85
R.M. Acad. Woolwich *g.c.Perkins, A. E. J.* 16Sept.85
Hyd. Cont. *Davidson, F. M.* 16Sept.85
Adj. Vols. *Calvert, G.* 16Sept.85
Nat. Art. India *East, J. W. P., D.S.O.* 16Sept.85
Dep. *r.h.a.* Morris, C. J. U. 16Sept.85
Gr. *h.a.* Powell, H. L. 16Sept.85
Ind. Ord. Dept. *Moore, R. T.* 16Sept.85
Adj. Vols. *Quinton, F. W. D.* 16Sept.85
65 Uniacke, H. C. C. 16Sept.85

Mn Blunt, C. J. 16Sept.85
Nat. Art. India. Baldwin, J. G. 16Sept.85
Long Course *Lyle, H. D.* 16Sept.85
Q. *r.h.a.* Ravenhill, F. T. 16Sept.85
Q. *r.h.a.* Lennox, A. M. A. 17Feb.86
Hyder. Cont. *Ousely, R. G.* 17Feb.86
Adj. Vol. *Jenour, A. S.* 17Feb.86
60 White, H. A. P. 17Feb.86
Dep. Fd England, E. P. 17Feb.86
78 Olivier, W. H. 17Feb.86
Adj. Vols. *Nicholson, W. C. A.* 17Feb.86
73 Russell-Oldnall, H. C. 17Feb.86
21 Carey, G. G. S. 17Feb.86
26 Stockdale, H. E. 17Feb.86
I *r.h.a.* Elkington, R. J. G. 17Feb.86
Bechuanaid. *Tancred, T. A.* 17Feb.86
Gr. *h.a.* Butler, A. T. 17Feb.86
Adj. Vols *Woodifield, A. H.* 17Feb.86
56 Sharp, F. L. 17Feb.86
K. *r.h.a.* Combe, K. 17Feb.86
Dep. E. Wingfield, W. E. 17Feb.86
Nat. Art., India. *Tancock, O. K.* 17Feb.86
Sierra Leone. Pringle, G. O. S. 17Feb.86
Long Course *Alexander, W. P.* 17Feb.86
66 Campbell-Johnston, G. 17Feb.86
Adj. Vols. *Nichol, W. D.* 17Feb.86
Nat. Art. India. *Crowe, M. A. C.* 17Feb.86
H *r.h.a.* Boulnois, W. A. 17Feb.86
Ord. Dept. India. *Malleson, W.* 17Feb.86
72 Usborne, T. M. 17Feb.86
46 Crockett, W. M. 17Feb.86
40 Palmer, H. R. 17Feb.86
Adj. Vols. *Aikenhead, F.* 17Feb.86
B *r.h.a.* Arbuthnot, D. 17Feb.86
Q *r.h.a.* Perrott, W. H. W. 18Feb.86
32 Symonds, G. D. 18Feb.86
55 Stevens, C. F. 18Feb.86
Art. Coll. *Davies, E. W.* 18Feb.86
Phipps, C. E. 18Feb.86
Nat. Art., India. *Gorton, R. St. G.* 18Feb.86
Ord. Dep., India. *Head, H. F.* 18Feb.86
Wn *Phillips, T. R.* 18Feb.86
Nat. Art., India. *Brake, H. E. J.* 18Feb.86
2 Dep. E Chepmell, C. H. 18Feb.86
23 Shortt, A. G. 18Feb.86
Hyd. Cont. *Brewster, R. F.* 18Feb.86
Nat. Art., India. *Reid, H. A.* 18Feb.86
C *r.h.a.* FitzMaurice, R. 18Feb.86
E *r.h.a.* Cowper-Smith, A. M. de L. 18Feb.86
Nat. Art., India. *Knapp, K. K.* 18Feb.86
85 Tyler, J. A. 24July86
T *r.h.a.* Hickie, A. F. 24July86
So Armitage, W. S. 24July86
I. in Guny., Portsmouth. Hamilton, P. D. 24July86
So Kelsall, H. J. 24July86
Nat. Art., India. *Hare, R. H.* 24July86
2 Dep. E Adair, C. O. 24July86
O *r.h.a.* Kennard, A. M. 24July86
Nat. Art., India. *Forestier-Walker, C. H.* 24July86
Long Course Fawcett, P. H. 24July86
2 MacCarthy, M. J. 24July86
Mn Church, G. R. M 24July86
Ceylon Pitman, A. C. 24July86
Adjt. Vols. *Macgowan, J. M.* 24July86
Mn Traherne, G. G. 24July86
D *r.h.a.* Ellice, R. F. 24July86

Digitized by Google

Royal Artillery.

D r.h.a. Levita, C. B. 24July86
Adj. Vols. Griffin, H. L. 24July86
Donegal Courtenay, M. H. 24July86
Adj. Vols. *Graham-Clarke, L. A.* 24July86
Adj. Vols. *Broadrick, F.B.D.* 24July86
Ord. Dept., *Smallwood, F. G.* 24July86
India.
N.A., India *Seagrim, D. G.* 24July86
14 Watson, J. C. 24July86
T r.h.a. Ross-Johnson, C. M. 24July86
Q r.h.a. Godfrey-Faussett, P. G. 24July86
P r.h.a. Kirk, J. C. 24July86
E Matthews, J. W. 24July86
S r.h.a. Cameron, E. D. 24July86
18 Allen, F. E. H. 24July86
31 Cadell, H. E. 24July86
86 Van Straubenzee, C. C. 25Dec.86
D r.h.a. Fordyce-Buchan, G. C. 16Feb.90
Devonport Curme, W. C. 16Feb.90
2Dep.Wn Peacocke, C. L. 16Feb.90
B r.h.a. Pack-Beresford, A. W. 16Feb.90
69 McKay, D. 16Feb.90
Mn Jones, W. H. 16Feb.90
87 Tapp, J. H. W. 16Feb.90
Wn Thornton, J. A. 16Feb.90
L r.h.a. Wellesley, R. C. 16Feb.90
Inst. in Gun., Cork. Phillipps, C. 16Feb.90
Art. Coll. *Kenyon, L. R.* 16Feb.90
46 Lake, H. A. 16Feb.90
60 Woodcock, H. S. 16Feb.90
N.A., India *Stewart, J. A.* 16Feb.90
68 Smith, A. M. 16Feb.90
Mn Beynon, H. L. N. 16Feb.90
I.W.S., *s.Taylor, C. S.* 16Feb.90
Hong Kong Dep.Fd. Bell, K. D. 16Feb.90
Adj. Vols. *Comyn, E. W.* 16Feb.90
Ord. Dept., *Douglas, A. P.* India. 16Feb.90
H r.h.a. Taylor, H. W. 16Feb.90
E Ruthven, R. M. B. 16Feb.90
Ceylon Molony, C. A. 16Feb.90
Adj. Vols. *Barron, N. G.* 16Feb.90
St. Lucia Gordon, W. N. 16Feb.90
21 Farrell, H. J. W. 16Feb.90
N r.h.a. Jones, T. 16Feb.90
So Stiffe, A. F. E. 16Feb.90
M r.h.a. FitzGerald, G. A. 16Feb.90
85 Thwaites, W. 16Feb.90
Dept. *s.Macdonald, R. J.* 6July90
D of A.
A r.h.a. Sandys, W. B. R. 23July90
N.A., India *Bland, W. St. C.* 23July90
N.A. India *Molesworth, R. P.* 23July90
N.A., India *Chapman, L. J.* 23July90
I.R.F. Leahy, H. G. 23July90
Harwich Wn Matthews, W. A. 23July90
O r.h.a. Farrant, R. K. 23July90
Mauritius Fraser, L. D. 23July90
58 Head, C. O. 23July90
39 Laird, G. 23July90
E Desborough, A.P.H. 23July90
N.A., India *Pottinger, E. C.* 23July90
So Rice, G. W. 23July90
71 Skipwith, P. A. 23July90
25 Spedding, E. W. 23July90
U r.h.a. Williams, M. S. 23July90
Mn Patch, F. R. 23July90
U r.h.a. Hooper, S. H. 23July90
37 Kirby, A. D. 23July90
11 Sclater-Booth, *Hon.* W. D. 23July90
Mn Lyon, F. 23July90
Mn Fisher, J. F. 23July90
N.A., India *Franks, G. McK.* 23July90
So Ward, *Hon.* M.R.C. 23July90
Adj. Vols. *Savage, A. R. B.* 23July90

Adj. Vols. *Battiae, A. J.* 23July90
Wn.
Mn Stuart, R. E. 23July90
Wn Parken, P. H. 23July90
R.M.Acd. *g.c.* Roberts, H. B. 17Feb.91
Ord. Dept., *Young, H. A.* India. 17Feb.91
Bo.Vol.Art. *Peile, A. J.* 17Feb.91
74 Crozier, T. H. 17Feb.91
34 Parsons, E. H. T. 17Feb.91
23 Owen, F. C. 17Feb.91
I. in G., Dover. Coley-Bromfield, J. C. 17Feb.91
Canada *Lee, A. H.* 17Feb.91
N.A., India. *Crawford, A. T.* 17Feb.91
6 Earle, C. A. 17Feb.91
38 Seddon, E. McM. 17Feb.91
Shoeb'ness *g. Hutchinson, F. P.* 17Feb.91
9 stewart, C. E. 17Feb.91
R r.h.a. Wellesley, R. A. C. 17Feb.91
Adj. Vols. *Scott, A. F. S.* 17Feb.91
34 Botton, J. G. 17Feb.91
Mn Carter, E. P. 17Feb.91
13 Lithgow, H. L. 17Feb.91
59 Sanders, G. H. 17Feb.91
75 Ward, M. C. P. 17Feb.91
Chatham *s.* Jennings, W. 17Feb.91
Wn Moore, St. L. M. 17Feb.91
E Phillips, E. R. 17Feb.91
65 Rugge-Price, C. F. 17Feb.91
D.of A. Depts. *s.* Tulloch, T. G. 17Feb.91
Adj. Vols. *Alford, F. L.* 17Feb.91
Adj. Vols. *Arthy, W.* 17Feb.91
N.A. Ben. *Parker, H. W. M.* 17Feb.91
1 Dep. So Harper, L. L. 17Feb.91
Adj. Vols. *Christie, H. W. A.* 17Feb.91
K r.h.a. Cartwright, G. N. 17Feb.91
9 Molony, T. C. W. 17Feb.91
B r.h.a. Herbert, P. T. C. 17Feb.91
Hong Kong Carey, W. H. 17Feb.91
I.W.S., *s.Thrupp, F. M.* 17Feb.91
Bermuda.
Sierra Leone Langdon, P. P. 17Feb.91
71 Davidson, G. V. 17Feb.91
I.R.F. *Macmillan, J.St.C.* 17Feb.91
Aldershot.
Walth. Abb. *Buckle, A. S.* 17Feb.91
N.A., Ind. *Anderson, A. T* 17Feb.91
E r.h.a. Russell, E. S. E. W. 17Feb.91
Nat. Art., India *Bray, A. Le M.* 17Feb.91
Mn Brett, H. G. 17Feb.91
10 Ballard, C. N. B. 17Feb.91
13 Saunders, W. P. 17Feb.91
Pennethorne, H.E. 17Feb.91
Wn Elliot, H. M. 17Feb.91
Mn McHardy, A. A. 17Feb.91
N.A., Ind. *Corrie, W. F. T.* 17Feb.91
75 Geoghegan, R. 17Feb.91
So Lamb'arde, P. F. 17Feb.91
Mn Walters, H. de L. 17Feb.91
36 Rettie, W. J. K. 17Feb.91
So Morrison, M. M. D. 17Feb.91
42 Gotto, H. R. 17Feb.91
Mn Grepe, A. W. 17Feb.91
3 Smith, E. P. 17Feb.91
29 Reed, H. L. 17Feb.91
56 Massy, E. C. 17Feb.91
Mn Tyler, R. E. 17Feb.91
32 Nicholson, G. H. W. 17Feb.91
40 Boger, R. W. 17Feb.91
1Dep. E. Wales, W. E. 17Feb.91
So Kirkpatrick, A. R. Y. 17Feb.91
Mn Moultrie, H. C. 17Feb.91
N.A., Ind. *Edlmann, E. E.* 17Feb.91
Mn Freeland, A. D. 17Feb.91
E Tomkins, E. L. 17Feb.91
Nat. Art., India *Home, R. E.* 17Feb.91
57 Barker, F. E. L. 23June91
I.inG., Halifax Cayley, A. M. 23June91
Adj. Vols. *Johnston, G. N.* 23June91
N.A., India *Stewart, C. G.*, D.S.O. 27July91
Adj. Vols. *Tighe, F. A.* 27July91
7 Crockett, S. L. 27July91

Art. Coll. *Smith, W. H. U.* 27July91
15 Galloway, F. L. 27July91
Art. Coll. *Bellairs, N.E.B.* 27July91
Ord. Dep., *Lethbridge, S.* India. 27July91
R.M.Ac. *g.c.* Coningham, H. 27July91
So Butcher, F. S. 27July91
Nat. Art., India *MacMunn, G. F.*, D.S.O. 27July91
So Morrice, H. 27July91
73 Coates, D. R. 27July91
D. of A. *s. Johnstone, H.* Dept. 27July91
Adj. Vols. *Cheke, E. G.* 27July91
L r.h.a. Bellhouse, J. 27July91
K r.h.a. Nairne, E. S. 27July91
41 Strong, W. 27July91
Shoeb'ness Waymouth, E. G. 27July91
N.A., Ben. *Mackintosh, J. B.* 27July91
59 Hill, H. B. 27July91
Long Course *Nixon, F. E.* 27July91
Mn McCulloch, R. H. F. 27July91
Adj. Vols. *Dent, F. W.* 27July91
Mn Metcalfe, F. H. 27July91
N.A., Bom. *Massie, R. H.* 27July91
I.P.F., *s.Thorp, A. H* 27July91
Woolwich.
52 Nicholson, W. A. 27July91
1 Dep. E. Kendall, J. K. 27July91
58 Pim, E. H. 27July91
Jamaica Benwell, A. 27July91
Mn Ellershaw, A. 27July91
L r.h.a. Hichens, T. S. 15Feb.91
Long Course Hardcastle, J. H. 15Feb.91
M r.h.a. Brock, H. J. 15Feb.92
I r.h.a. Thomson, A. F. B. 15Feb.92
J r.h.a. Budworth, C. E. D. 15Feb.92
Ord. Dept., *Farmar, W. C. R.* India. 15Feb.92
Jamaica Redfern, P. Y. 15Feb.92
26 Oldham, F. T. 15Feb.92
59 Gordon, N. F. 15Feb.92
(*prob.*) *Templer, C. F.* 15Feb.92
8 Goldie, A. H. 15Feb.92
I.R.F. Williams, A. O. 15Feb.92
Devonport.
Wn Hunt, W. H. 15Feb.92
E Bishop, C. F. 15Feb.92
S r.h.a. Boggs, A. A. 15Feb.92
Wn Forbes, A. 15Feb.92
Hyd. Cont. *Woods, G. G.* 15Feb.92
61 Coates, R. C. 15Feb.92
Wn Noott, C. C. 15Feb.92
So Blanford, W. G 15Feb.92
Mn Poole, F. C. 15Feb.92
A r.h.a. Simpson-Baikie, H. A. D. 15Feb.92
So Barnes, H. M. 15Feb.92
39 Hardman, R. S. 15Feb.92
F r.h.a. Dixon, G. F. 15Feb.92
E Craig, R. A. 15Feb.92
N.A., Ben *Bruce, J. E. L.* 15Feb.92
E Pilkington, W. A. C. 15Feb.92
Mn Crasster, E. H. B. 15Feb.92
J r.h.a. Hobson, J. A 15Feb.92
Stockley, A. U. 15Feb.92
17 Geary, H. G. F. 15Feb.92
Dep. r.h.a. Vallentin, H. E. 20Sept.91
15Feb.92
Mn Thomas, H. M. 15Feb.92
Hong Kong Duff, G. G. K. 15Feb.92
64 Sandars, E. C. 15Feb.92
Adj. Vols. *Eaton-Evans, H.J.* 15Feb.92
19 Dawson, H. F. 15Feb.92
1Dep. Wn Sherer, J. D. 15Feb.92
So Quain, J. 15Feb.92
15 Le Mottée, R.E.A. 15Feb.92
E Vereker, C. G. 15Feb.92
N.A., Ind. *de Brett, H. S.* 15Feb.92
7 Hay, J. 15Feb.92
Mn Orr, C. W. J. 15Feb.92
48 Nevinson, T. St. A. B.-L. 15Feb.92
Adj. Vols. *Baker, G. H. M.* 27June92
11 Emery, W. B 27July92
N r.h.a. Gillman, W. 27July92

Digitized by Google

Royal Artillery.

So	Jacob, W. H. B.	27July92
I.R.F., St.Lucia.	Kane, A. H.	27July92
Nat. Art., India.	*Harington, E. C.*	27July92
24	Grove, E. W.	27July92
Nat. Art., India.	*De Saumarez, C.*	27July92
St. Lucia	Chartres, R. C.	27July92
70	Campbell, G. McC.	27July92
44	Marsden, R. T.	27July92
LongCourse	Howorth, H. G.	27July92
E	Smith, A. G.	27July92
So	Burton, H. C. H.	27July92
80	Bowring, A. H.	27July92
E	Fife, R. B.	27July92
A *r.h.a.*	Bright, R. A	27July92
74	Lewis, G.	27July92
Wn	Bushe, C. K.	27July92
21	Broome, G. S. F.	27July92
Dep. *r.h.a.*	Aldridge, J. B	27July92
E *r.h.a.*	Elwes, W. V. J. C.	27July92
24	Hepper, L. L.	27July92
re	Peel, E. J. R.	27July92
R *r.h.a.*	Powell, E. W. M.	27July92
56	James, J. E.	27July92
So	Cleghorn, C. A.	27July92
So	Tulloch, D. F.	27July92
Wn	Kempson, J. W.	27July92
51	Allen, W. J. B.	27July92
60	Alexander, E. W.	27July92
43	Mc Gildowny, W.	27July92
O *r.h.a.*	Sykes, C. A.	27July92
84	Clerke, A. B. H.	27July92
87	Metcalfe, S. F.	27July92
Mn	de Winton, R. S.	27July92
23	Sheppard, H. C.	13Nov92
28	Arderne, D. D.	13Nov92
78	Cape, G. A. S.	13Nov92
Mn	Hewetson, A. W.	13Nov92
F *r.h.a.*	Gillson, G.	13Nov92
47	Hext, L. J.	14Feb93
55	Kelly, H. E. T.	14Feb93
Wn	FitzRoy, P. FitzW.	14Feb93
76	Wylde, R. D.	14Feb93
45	Gray, C. L. R.	14Feb93
66	Willis, E. H.	14Feb93
E	Owen, C. R. B.	14Feb93
47	Curtis, A. W.	14Feb93
78	Ashworth, L. T.	14Feb93
Singapore	Watson, J. G. M.	14Feb93
So	Scott, A. O'C.	14Feb93
H *r.h.a.*	Greathed, B. N.	14Feb93
So	Ziegler, C. H.	14Feb93
So	Hinton, G. B.	14Feb93
12	Probyn, D. G.	14Feb93
Wn	Townsend, S. C. C.	14Feb93
Wn	Wynter, F. A.	14Feb93
C *r.h.a.*	Stirling, C.	14Feb93
63	Browell, W. B.	14Feb93
I *r.h.a.*	Talbot, G. R. FitzR.	14Feb93
E	Lewes, P. K.	14Feb93
So	Paine, J. H.	14Feb93
F *r.h.a.*	Harman, R. St. C.	14Feb93
I. W. S. Mauritius	*s. Waring, R.*	14Feb93
62	Phillpotts, L. M.	14Feb93
G *r.h.a.*	Best, P. G.	14Feb93
45	Manley, W. G. H.	14Feb93
Dep. Fd.	Parry, C. F. P.	14Feb93
22	Barlow, J. F.	14Feb93
27	Bayly, A. R.	14Feb93
80	Parker, L. L.	14Feb93
70	Drake, H. M.	14Feb93
So	Coonrane, N. D.	14Feb93
76	Mallock, A. M. R.	14Feb93
Mn	O'Connor, W. F. T.	14Feb93
1 Dep. *r.h.a.*	Smith, L. A.	14Feb93
57	Wilson, C. H.	14Feb93
J *r.h.a.*	Williams, A. S.	14Feb93
Wn	Bullen, S. D.	14Feb93
So	Donovan, C. C.	14Feb93
S *r.h.a.*	Gosselin, S.	14Feb93
T *r.h.a.*	Buck-Keene, R. F.	10May93
1 Dep. So	Eady, C. E.	10May93
Mauritius	Osborn, L. L. H.	10May93
LongCourse	*Morris, R. C.*	4July93
26	Cruickshank, H. A.	25July93
So	Cotter, R. J.	25July93
Wn	Crichton, H.	25July93
So	Partridge, R. G.	25July93
Wn	Stevens-Nash, C. G. E.	25July93
Wn	Low, C. F. G.	25July93
So	Haynes, K. E.	25July93
So	Poulter, D. R.	25July93
50	Easton, F. A.	25July93
10	Robinson, S. W.	25July93
10	Delaforce, E. F.	25July93
36	Bell, M. D.	25July93
K *r.h.a.*	De Prée, H. D.	25July93
30	Madocks, W. R. N.	25July93
12	Le Pelley, E. C.	25July93
M *r.h.a.*	Tudor, H. H.	25July93
47	Palmer, C. E.	25July93
So	Lowry, H. L.	25July93
6	Kirwan, B. R.	25July93
Wn	Lyddon, W. G.	25July93
U *r.h.a.*	Livingstone-Learmonth, L. C.	25July93
Wn	Lawrence-Archer, J. H.	25July93
Wn	Walker, E. W. M.	25July93
So	Whitehead, E. L. S.	25July93
Wn	Wilkinson, A. C.	25July93
54	Boyce, H. A.	25July93
5	Lane, F. C.	25July93
34	Watts, C. D. B.	25July93
53	Perreau, A. M.	25July93
23	Cottingham, H. L.	25July93
41	Douglas, S. W.	25July93
	Washington, C. F. G.	25July93
90	Holloway, W. O.	25July93
N *r.h.a.*	White, G. H. A.	25July93
83	Beade, P. N. G.	25July93
Wn	Hope, W. H. W.	25July93
17	Packard, H. N.	25July93
45	Henning, P. W. B.	25July93
49	Henderson, G. J.	25July93
27	Stewart, D. B.	25July93
5	Biddulph, M.	25July93
80	Ravenhill, C.	25July93
14	Birch, A. C.	25July93
P *r.h.a.*	Baillie, G.	25July93
So	Lowis, P. S.	25July93
68	Robertson, C. C.	25July93
Ord. Dep., India.	*Bowen, H. W.*	25July93
32	Farquhar, H. T.	1Nov93
Wn	Muspratt-Williams, R. L.	1Nov93
Ord. Dept., Allahabad.	*Henry, J.*	1Nov93
Mn	Moor, H. G.	1Nov93
E	Boyd, A. C.	13Feb94
30	Macgowan, G. L.	13Feb94
Dept. D. of A.	*s. Oldfield, A. R.*	13Feb94
So	Parker, R. H.	13Feb94
Wn	Slator, G. F.	13Feb94
So	Westerman, J. F.	13Feb94
Wn	Jebb, S. G.	13Feb94
51	Short, W. A.	13Feb94
E	Bland-Hunt, E. S. de V.	13Feb94
So	Rumbold, W. E.	13Feb94
4	Ramsden, H.	13Feb94
So	Appleyard, G. C.	13Feb94
Native Art., India.	*Smyth, G. A.*	13Feb94
50	England, R.	13Feb94
79	Montgomery, H. M. de F.	13Feb94
24	Browne, S. S.	13Feb94
So	Christie, L. B. S.	13Feb94
72	Plummer, E. W.	13Feb94
50	Donaldson, J. W. E.	13Feb94
48	McNeille, D. H.	13Feb94
6	Mackenzie, A. M. N.	13Feb94
So	Hamilton, R. S.	13Feb94
77	Behrens, C.	13Feb94
67	Kay, W. H.	13Feb94
Wn	Mayne, H. B.	13Feb94
Ceylon	Manley, R. H.	13Feb94
37	Twiss, F. A.	13Feb94
Wn (*prob.*)	Fergusson, A. C. *Davidson, A. N.*	13Feb94 13Feb94
1	Overton, H. R.	13Feb94
33	Cubitt, T. A.	13Feb94
St. Helena	Palmer, C. C.	13Feb94
61	Dalby, J.	13Feb94
82	Hankey, J. C. G. A.	13Feb94
16	Stapylton, G. J. C.	13Feb94
2	Driffield, J.	13Feb94
So	Clark-Kennedy, A. W.	13Feb94
46	Bruce, T.	13Feb94
Wn	Warren, F.	13Feb94
68	Hale, E. T.	13Feb94
Wn	Halse, S. C.	13Feb94
81	Bruce, C. M. D.	16May94
2 Dep. Wn	Mathew-Lannowe, G. R. M.	16May94
48	Wheatley, P.	16May94
So	Ramage Dawson, W. H.	16May94
58	Wemyss, R. E. F.	16May94
E	Scott, R. K.	16July94
11	Evans, C.	24July94
50	Downes, L. S.	24July94
13	Ward, H. D. O.	24July94
25	Monkhouse, W. P.	24July94
8	Charlton, C. E. C. G.	24July94
So	Young, J. E. B.	24July94
35	Carbutt, E. G.	24July94
44	Haymes, R. L.	24July94
So	Merrick, G. C.	24July94
Wn	Trevor, A. P.	24July94
	Foster, P. L.	24July94
So	Anley, W. B.	24July94
1	Ashmore, E. B.	24July94
3	Vincent, B.	24July94
2 Dep. So	Myers, A. E. C.	24July94
64	Browning, H. S.	24July94
Mn	Dennistoun, J. G.	24July94
E	Hunt, V. de V.	24July94
So	MacDougall, J. T.	24July94
E	Chrystie, J.	24July94
E	Manley, W. E.	24July94
So	Gordon, A. E.	24July94
27	Evans, W.	24July94

Digitized by Google

Royal Artillery.

Lieutenants—cont

Field.

81	Devenish, A. H. N.	1Nov.94
65	Montgomery, A. A.	4Nov.94
87	Hine-Haycock, V. R.	9Nov.94
	Kincaid-Smith, R. J	23Nov.94
67	Hildyard, H. C. T.	24Nov.94
80	Gosling, S. F.	1Dec.94
83	Atkinson, R.	2Dec 94
84	Becke, A. F.	1Jan.95
16	Jeffcoat H. J. P.	27Jan.95
15	Lloyd, H. G.	12Feb.95
42	Liveing, C. H.	12Feb.95
69	Dawson, H. M.	12Feb.95
8	Tyrrell, G. E.	12Feb.95
70	Maule, H. N. St. J.	12Feb.95
84	Spencer, H.	12Feb.95
40	Wardrop, A. E.	12Feb.95
31	Bowcroft, C. H.	19Feb.95
36	Bridges, G. T. W.	19Feb.95
62	Johnstone, J. H. W.	8Mar.95
60	Tilney, N. E.	19Mar.95
89	Ellershaw, W.	1Apr.95
14	Byron, J.	1Apr.95
53	Swann, C. J. H.	1Apr.95
71	Garstin, H. K.	1Apr.95
35	Oldfield, L. C. L.	1Apr.95
33	Boyd, S. O.	1Apr.95
22	Luke, T. M.	4May95
34	FitzGibbon, J. A.	13May95
54	Mackenzie, F. W.	13May95
30	Houston, A.	18May95
44	Walshe, F. W. H.	22July95
46	Foulkes, H. D.	23July95
5	Wilson, H. S.	22July95
29	Bond, H. H.	22July95
72	de Berry, P. P. W.	27July95
68	Courage, M. R. F.	10Aug.95
17	Ollivant, J. S.	10ct.95

Garrison.

E	Alderson, S. F.	1Nov.94
So	Kennedy, A. C.	4Nov.94
So	Hammond, H. D.	4Nov.94
So	Moore, F. B. H.	4Nov.94
E	Moorhouse, H. C.	4Nov.94
Wn	Innes, H. M.	16Nov.94
So	Ollivant, A. H.	23Nov.94
Wn	Corbett, E. F.	23Nov.94
So	Pritchard, C. G.	23Nov.94
2Dep. So	Molesworth, H. E.	23Nov.94
E	Hall, H. C.	23Nov.94
So	Marton, R. O.	23Nov.94
Wn	Austin, J. G.	26Nov.94
Wn	Phipps, C. F.	30Nov.94
E	Gooding, L. N.	1Jan.95
So	Wyatt, F. O.	1Jan.95
Wn	Wheeler, G. D.	27Jan.95
E	Nicholl, D. FitzR.	12Feb.95
E	Mackenzie, G. B.	12Feb.95
So	Freeth, C. J. D.	12Feb.95
E	Owen, C. H. W.	12Feb.95
So	Smithett, B. D. H.	12Feb.95
E	McCheane, M. W. H.	16Feb.95
So	Robinson, H.	16Feb.95
E	Forman, D. E.	19Feb.95
Wn	Sturrock, G. C.	8Mar.95
Mn	Fowler, W. J.	15Mar.95
So	Lockhart, R. N.	16Mar.95
E	Corrie, G. G. W.	18Mar.95
So	Greene, A. J. R.	19Mar.95
Hsd. Cont.	*Sirdpnagel, C. W.*	23Mar.95
Wn	Riddell, R. B.	28Mar.95
Wn	Hanna, J. C.	1Apr.95
E	Wilkinson, M. L.	1Apr.95
So	Currie, I. B. F.	1Apr.95
Wn	Scott, E. B.	1Apr.95
Wn	Westropp, R. G.	1Apr.95
Wn	Nuttall, C. M.	1Apr.95
So	Porcher, A. F.	1Apr.95
E	Massie, J. H.	1May95
E	Kelly, C. R.	18May95
So	Holbrooke, P. L.	25May95
So	Holman, H. W.	25May95
So	de Bury, H. R. V.	4July95
So	Collingwood, C. W.	22July95
E	Perceval, P.	22July95
E	Rickard, F. M.	27July95
So	Brewin, B. R.	27July95
So	Webb, A. H.	10Aug.95
Wn	Godfray, H. C. W.	10Aug.95
So	Buzzard, C. N.	15Aug.95
Wn	Banks, J. J.	23Aug.95
E	Carey, W. L. J.	14Sept.95

2nd Lieutenants.

E	O'Kinealy, J.	11Oct.92
16	Keyworth, R. G.	17Oct.92
51	Wood, C. H.	17Oct.92
58	Seligman, H. S.	17Oct.92
So	Hood, *Hon.* N. A.	30Oct.92
39	Macnaghten, E. B.	9Nov.92
Wn	McVittie, R. H.	9Dec.92
So	Carter, G. E.	4Dec.92
So	Edgar, J. S.	20Dec.92
E	Loring, W.	21Dec.92
79	Lamont, J. W. Y.	1Jan.93
E	Gordon, G. A. S.	5Jan.93
So	Ewart, C. N.	10Jan.93
76	Buchanan, B. G.	11Jan.93
52	Stanley, *Hon.* G. F.	18Jan.93
53	Talbot-Ponsonby, E. F.	16Jan.93
81	Stevenson, E. H.	18Jan.93
So	Howard-Vyse, C.	19Jan.93
Wn	Hope, G. A.	29Jan.93
41	Harpur, E. H.	1Feb.93
33	Wynter, H. T.	1Feb.93
So	Waters, E. E. N.	1Feb.93
1	Fisher, C. A.	1Feb.93
29	Harding Newman, E.	1Feb.93
12	Meares, H. P.	1Feb.93
83	Davies, W. P. L.	1Feb.93
48	Thompson, W. G.	16Feb.93
So	Galwey, R. H.	24Feb.93
40	Symon, W. C.	1Mar.93
3	Johnson, R. M.	4Mar.93
7	Clarke, G. V.	4Mar.93
So	Thorp, A.	4Mar.93
75	Eden, W. R.	4Mar.93
4	Tyrrell, J. F.	13Mar.93
14	Nutt, A. C. R.	16Mar.93
E	Locke, B. J. M.	30Mar.93
87	Wilson, L. M.	1Apr.93
Wn	Hamilton, C. L. C.	1Apr.93
25	Lascelles, A.	1Apr.93
Wn	Doyle, J. F. I. H.	1Apr.93
Wn	Goodwin, R. H.	1Apr.93
E	Brierley, G. T.	1Apr.93
E	Sargeaunt, H. G.	1Apr 93
44	Roberts, G. P.	1Apr 93
So	Hart, H. T.	1Apr.93
4	Cairnes, J. E.	1Apr.93

Digitized by Google

10	Brouchton, L. H. D.	6 Apr. 93
So	Playfair, C. M.	6 Apr. 93
18	Carey, H. E.	6 Apr. 93
Wn	Armitage, W. T.	1 May 93
So	Drake, W. H.	1 May 93
So	Nugent, G. R. H.	1 May 93
Wn	Keogh, T. M.	6 May 93
So	Keogh, J. H.	13 May 93
Wn	Riddell, E. V. D.	30 May 93
32	Stanton, F. H. G.	30 May 93
45	Clarke, H. C. S.	30 May 93
4	Ritchie, C. MacI.	14 June 93
64	Suther, P.	16 June 93
77	Keane, Sir J., Bt.	17 June 93
E	Wilkins, G. H. C.	24 June 93
E	Atlay, H. W.	26 June 93
23	O'Malley, C. L.	26 June 93
So	Hollinshead, H. N. B.	27 June 93
So	Taylor, A. J. S.	28 June 93
E	Kettlewell, A. M.	28 June 93
So	Mair, G. T.	30 June 93
86	Edwards, A. C.	1 Aug. 93
E	Ogg, W. M.	1 Aug. 93
73	Brooke, E. W. S.	11 Aug. 93
E	Seagram, T. O.	11 Aug. 93
E	Stallard, S. F.	11 Aug. 93
E	Chevallier, F. E. de C.	15 Aug. 93
So	Swettenham, W. A. W.	17 Aug 93
Wn	Hawkes, C. St. L. G.	19 Aug. 93
54	Cotton, A. S.	18 Sept. 93
Wn	Deane, D.	14 Sept. 93
71	Wigram, C.	4 Oct. 93
63	Radcliffe, P. P. de B.	4 Oct. 93
So	Simpson, A. C. S. W.	11 Oct. 93
E	Thatcher, G. G.	14 Oct. 93
31	Musgrave, A. D.	21 Oct. 93
Wn	Phipps, H. R.	21 Oct. 93
61	Arbuthnot, A. G.	21 Oct. 93
E	Koebel, H. A.	21 Oct. 93
So	Tyler, F. C.	23 Oct. 93
E	Keyes, A. J. H.	4 Nov. 93
E	Montrésor, L. B.	4 Nov. 93
Wn	Hardcastle, E. L.	23 Nov. 93
77	Hope, C. D.	9 Dec. 93
53	Wade, H. A. L. H.	16 Dec. 93
So	Rolland, C. E. T.	16 Dec. 93
Wn	Castens, W. E.	21 Dec. 93
Wn	Coode, H. P. R.	31 Dec. 93
Wn	Odevaine, F. J.	1 Jan 94
Wn	Saunders, E. A.	1 Jan 94
Wn	Dwyer, G. T. C.	1 Jan. 94
So	Jacob, S. H.	1 Jan. 94
E	Blanford, C. E.	1 Jan. 94
E	Thompson, A. J.	4 Jan. 94
So	Dalvell, J. A.	16 Feb. 94
E	Stoddart, G.	26 Feb. 94
Wn	Forman, A. B.	14 Mar. 94
E	Keddie, H. W. G.	14 Mar. 94
E	Stobart, G. H.	16 Mar. 94
62	Ellissen, G. E.	16 Mar. 94
So	Fair, A. E. B.	22 Mar. 94
So	Birley, R. A.	1 Apr. 94
Wn	Crofton, R. B.	1 Apr. 94
So	Brown, F. T.	1 Apr. 94
So	Lewin, H. F. E.	1 Apr. 94
49	Edwards, W. E.	1 Apr. 94
67	Paley, R. E.	1 Apr. 94
E	Walthall, E. C. W. D.	1 Apr. 94
Wn	Moore, W. H.	4 July 94
E	Trimnell, W. O. C.	14 July 94
Wn	Jacob, A. L. B.	14 July 94
So	Izat, A. R.	14 July 94
57	Schofield, S. V.	14 July 94
	Conolly, E. M.	14 July 94
So	FitzGerald, M. J. F.	18 Sept. 9
So	Gemmell, W. A. S.	29 Sept. 94
So	Grayson, A. D. H.	4 Oct. 94
So	Cruickshank, P. H.	15 Nov. 94
Wn	Curteis, C. S. S.	15 Nov. 94
74	Dickson, B.	15 Nov. 94
Wn	Kemble, W. E.	15 Nov. 94
E	Blount, G. P. C.	17 Nov 94
85	Barnes, C. C.	17 Nov. 94
E	Finch, G. F. C.	17 Nov. 94
So	Lloyd-Thomas, T. C.	17 Nov. 94
84	Wheeler, E. L.	17 Nov. 94
So	Ravenhill, H. W.	17 Nov. 94
So	Grose, J.	17 Nov 94
E	Ingham, C. St. M.	17 Nov. 94
Wn	Peck, H. R.	17 Nov. 94
E	Mulliken, C. F. L.	17 Nov. 94
So	Cameron, R. B. M.	17 Nov. 94
So	Griffith, R. H.	17 Nov. 94
Wn	Beer, V. L.	17 Nov. 94
8	Russell, H. T.	17 Nov 94
Wn	Dudley, G. de S.	17 Nov. 94
So	Walnewright, A. E.	17 Nov. 94
Wn	Smith, H. B.	17 Nov. 94
Wn	Miller, H. de B.	17 Nov. 94
E	Foster, W. L.	17 Nov 94
So	Balfour, C. D.	17 Nov. 94
E	Weber, W. H. F.	17 Nov. 94
E	Scott, C. W.	17 Nov. 94
So	Davidson, E.	17 Nov. 94
	Rambaut, B. R. B.	17 Nov. 94
E	Barton, P.	17 Nov. 94
So	Winter, O. de l'E.	17 Nov. 94
E	Wilson, F. A.	17 Nov 94
70	Livingstone-Learmouth, F. L. C.	17 Nov. 94
So	Van der Kiste, F. W.	17 Nov. 94
E	Normand, S. R.	17 Nov. 94
So	Grey, N. McN.	17 Nov. 94
So	Walker, W. B.	17 Nov. 94
E	Stanbrough, L. K.	17 Nov. 94
E	Castle, R. W.	17 Nov. 94
E	Lennox, G. M.	17 Nov. 94
So	Dyson, L. M.	12 Dec. 94
Wn	Archdale, T. M.	12 Dec. 94
33	Newcome, H. W.	15 June 95
So	Newman, C. R.	15 June 95
So	Murch, D. J.	15 June 95
So	Higgins, J. F. A.	15 June 95
So	Birch, E. M.	15 June 95
So	Despard, W. H. C.	15 June 95
So	Pike, S. R.	15 June 95
So	Barton, B. L.	15 June 95
So	Gardiner, H. W.	15 June 95
Wn	Disney-Roebuck, A. W.	15 June 95
Wn	Butler, G. L.	15 June 95
E	Begbie, A. R. G.	15 June 95
E	Kirke, R. St. G.	15 June 95
	Collen, E. H. C.	15 June 95
	Bethell, A. B.	15 June 95
So	Kemble, F. A.	15 June 95
Wn	Hill, R. T.	15 June 95
So	Bayley, L. S.	15 June 95
	Richey, F. W.	15 June 95
E	Bayley, G. H. W.	15 June 95
E	Blois, D. G.	15 June 95
So	Robinson, J. A. P.	15 June 95
	Dawson-Scott, G. N.	15 June 95
Wn	Alexander, W. D.	15 June 95
So	Russel, A. C.	15 June 95
Wn	Rudkin, W. C. E.	15 June 95
Wn	Maidlow, J. S.	15 June 95
Wn	Ker, C. A.	15 June 95
Wn	Belcher, H. T.	15 June 95
So	West, G. E. J. A.	19 July 95
So	Schreiber, C. B.	19 July 95
	Wilkes, G. S.	26 Sept. 95

Digitized by Google

Royal Artillery.

(Late BENGAL.)

Colonels Commandant.

Abbott, Gen. *Sir* J., *K.C.B.* 27Feb.77
Carleton, Gen. H. A., *C.B.* 26Apr.83
Thuillier, Lt.-Gen. (*Hon. Gen.*) *Sir* H. E. L., *Kt.*, *C.S.I.* 1Jan.58
VC Olpherts, Gen. *Sir* W., *K.C.B.* 4Aug.58
Cordner, Gen. J. E. 19June03
Stirling-Hamilton, Gen. *Sir* W., *Bt.* 28May96

Removed from the Regiment as General Officers and still on the Active List.

VC Roberts, Field Marshal, *Rt. Hon.* F. S., *Lord*, *G.C.B.*, *G.C.S.I.*, *G.C.I.E.*, *c.* 25May95
c. Chapman, Lt.-Gen. E. F., *C.B.*, *p.s.c.* [R] 20Sept.89
Griffin, Lt.-Gen. E. C. 28May95
c. Nairne, M.-Gen. C. E., *C.B.* 30Nov.90
Cowie, M.-Gen. C., *C.B.* 1Feb.92
c. Walker, M.-Gen. A., *C.S.I.* 1Dec.94
c. Elliott, M.-Gen. E. D. 1Apr.95
Ward, M.-Gen. F. W., *C.B.* 25May95

Lieut.-Colonels.

Studdy, *T. J. C. A.* 11May84
(*Ind. Sup. List.*) *c.* 11May88
Anderson, *A. D.* 8June89
(*Ind. Sup. List*) *c.* 6Jan.94

(Late MADRAS.)

Colonels Commandant.

Cadell, Gen. *Sir* R., *K.C.B.* 15June88
Campbell, Gen. N. G. 6Oct.85
r.h.a. Pearse, Gen., G. G., *C.B.* 22Jan.87
Playfair, Gen. E. M. 18Mar.94

Removed from the Regiment as General Officers and still on the Active List.

McLeod, Gen. H. [R] 25May95

Lieut.-Colonel.

Montmorency, Hon. *A.E.* (*Ind. Sup. List*) 31Mar.81
c. 4Feb.87

(Late BOMBAY.)

Colonels Commandant.

Kemball, Gen. *Sir* A. B., *K.C.B.*, *K.C.S.I.* 30June76
Aitken, Gen. W. D. 27Nov.85
Fuller, Gen. C. B. 12Nov.92

Removed from the Regiment as General Officer and still on the Active List.

Caldecott, Maj.-Gen. F. J., *C.B.* 19Mar.94

Lieut.-Colonels.

Simla — *Mortimer*, *F. J.* 4Nov.84
c. 4Nov.88
Madras — *Walker*, *T.* 17Aug.85
c. 17Aug.89

Adjutants.

Portsmth — Biddulph, G. W., *capt.* 1Apr.92
Dover — Fisher, C. J., *capt.* 1Apr.92
Woolwich — Jenkinson, H. L. A., *capt.* 13May92
Portsmouth — Breakey, A. J., *capt.* 4Mar.93
Cork — Gay, A. W., *capt.* 17July93
Edinburgh — Findlay, N. D., *capt.* 1Mar.94
Halifax — Duffus, G. S., *capt.* 1Apr.94
r.h.a. — Paget, W. L. H., *capt.* 15Jan.95
Woolwich —
Devonport — Molesworth, A. L., *capt.* 8June95

Riding Masters.

r.c. — Donnelly, R. 1Apr.75
Woolwich — *hon. maj.* 22Jan.95
Umballa — Draper, *F.* 1Apr.75
r.h.a. — *hon. capt.* 1Apr.85
Aldershot — Henson, C. 15Nov.79
hon. capt. 15Nov.89
Newbridge — Goode, R. J. 15Nov.79
r.h.a. — *hon. capt.* 15Nov.89
Kirkee — Stevens, J. 24Jan.80
r.h.a. — *hon. capt.* 24Jan.90
Hilsea — Wilkes, J. 18June80
hon. capt. 19June90
Meerut — Simpson, R. 31Dec.81
r.h.a. — *hon. capt.* 31Dec.91
r.c. — Shipman, W. 15Dec.81
Woolwich. — *hon. capt.* 31Dec.91
Woolwich — McLennan, J. 18Mar.84
hon. capt. 18Mar.94
Colchester — Bevington, J. 10June85
hon. capt. 10June95
Nicholas, *J.*, *hon. lt.* 15Aug.88
Bangalore — Trusler, J., *hon. lt.* 24Nov.88
Newcastle — Thorne, J., *hon. lt.* 15May89
Secunderabad. — Brogan, T. H., *hon. lt.* 14Sept.89
Aldershot — Carnaghan, J., *hon. lt.* 20Feb.92
r.h.a. —
Woolwich — McCombie, A. W., *hon. lt.* 5Apr.93
r.h.a. —
Woolwich — Learmont, J., *hon. lt.* 17Jan.94
Rawal Pindi. — Fleming, *F.*, *hon. lt.* 2Feb.94
Lucknow — Clarke, T., *hon. lt.* 6Mar.95

Quarter-Masters.

Ipswich — Ward, T. 26June73
hon. capt. 26June83
Woolwich — Murdoch, R. H. 19Feb.78
hon. m. 15June83
Woolwich — McKenna, J. 10Mar 75
hon. capt. 10Mar.85
d.s. — Heath, A. 8Sept.75
hon. capt. 8Sept.85
War Office — *Powell*, *J. J. C.* 1Apr.78
hon. m. 30Oct.89
Carrickfergus. — Wilbond, J. 11June81
hon. capt. 11June91
Gt. Yarm'th — Russell, H. 17Sept.81
hon. capt. 17Sept.91
Portsmth. — Cook, G. 27May82
hon. capt. 27May92
r.h.a. Aldershot. — Paton, W. 27May82
hon. capt. 27May92
Woolwich — Martin, A. 1Apr.84
hon. capt. 1Apr.94
Scarboro' — Firth, S. 1Apr.84
hon. capt. 1Apr.94
Malta — Wishart, R. J. 6Aug.84
hon. capt. 6Aug.94
Letterkenny. — Paulson, J. 11July85
hon. capt. 11July95
Montrose — Robinson, W. 9Sept.85
hon. capt. 9Sept.95
Hartlepool — Shakespear, G. J., *hon. lt.* 14Apr.86
Dover — Jarvis, W., *hon. lt.* 24Nov.86
Limerick — Edwards, J., *hon. lt.* 21May87
Gibraltar — Cooper, T. F., *hon. lt.* 11June87
Wicklow — Small, A., *hon. lt.* 20July87
Edinburgh — Usmar, G. A., *hon. lt.* 26Sept.88
Cork — McCafferty, C., *hon. lt.* 4Dec.89
Ennis — Anderson, W., *hon. lt.* 30Apr.90
Campbelltown. — Murray, E. J., *hon. lt.* 18June90
Cork Harb. — Perry, W. C., *hon. lt.* 6Dec.90
Londonderry. — Dickens, J., *hon. lt.* 6Dec.90
Sheerness — Lawrence, W., *hon. lt.* 26July91
s. g. — Stevens, T., *hon. lt.* 25July91
Berwick — Seager, W., *hon. lt.* 11Nov.91
Gosport — Whitley, W. T., *hon. lt.* 20Feb.92
Devonport — Coombes, S., *hon. lt.* 20Feb.92
r.h.a., Woolwich. — Richardson, F., *hon. lt.* 9Mar.92
'Ab'stwith — Stephens, W., *hon. lt.* 6Apr.92
C'marthen — Williams, T., *hon. lt.* 6Apr.92
Seaforth — Cox, J., *hon. lt.* 18May92
Dunbar — Murray, J., *hon. lt.* 15Oct.92
Art. Coll. — Dawson, J. T., *hon. lt.* 18June94
Plymouth — Clements, J. S., *hon. lt.* 23Dec.94

Digitized by Google

Royal Artillery.

DISTRICT OFFICERS.

Majors.

Edinburgh	Richey, T. D.	19May89
Tynemth.	Porterfield, B. D.	23June91
Magazine Ft., Dublin.	Lindsay, A. J.	1Apr.94
Dover	Webster, G.	24Apr.95

Captains.

Tower	Dawson, E.	9Mar.91
Adj. Vols.	*Bowman, H.*	9Mar.91
Harwich	Osborne, W.	9Mar.91
Adj. Vols.	*Chamberlin, A. B.*	14Apr.91
Malta	Phillips, W.	28Sept.91
Adj. Mil.	*Turner, E.*	28Sept.91
Woolwich	Price, R.	28Sept.91
Chatham	Orchard, H.	28Sept.91
Dover	Pickup, W.	23Aug.92
Falmouth	Popplestone, W. H.	23Aug.92
Adj. Vols.	*Chinn, J. H.*	24Apr.95
Portsm'th	Wingfield, G. A. C. D.	24Apr.95

Lieutenants.

Adj. Vols.	*Russell, J.*	28Sept.86
Paull Pt.	Laird, R. M.	20July87
Cork	Furner, W. P.	12May88
Gt. Yarm.	Osmond, T. Y.	12May88
Adj. Vols.	*Bayspoole, A.*	24Apr.89
Scarboro'	*Parker, W.*	24Apr.89
Adj. Vols.	*Long, M. J.*	24Apr.89
Cape	Lightowlers, J. B. F.	10Aug.89
Adj. Vols.	*Wark, R.*	10Aug.89
Rl. Arsnl., Woolwich.	*McGill, A.*	9Oct.89
Adj. Vols.	*Johnston, J. H. B.*	4Dec.89
Plymouth	Smith, S. T.	30Apr.90
Adj. Vols.	*Chevalley, F.*	30Apr.90
Woolwich	Christian, J.	2Aug.90
Woolwich	Robson, W.	2Aug.90
Cardiff	Beardsley, W. J.	27Aug.90
Seaforth	Saunders, R.	8Oct.90
Halifax, N.S.	Clark, G.	25July91
Adj. Vols.	*Arnold, W. R.*	25July91
Plymouth	Jennison, H. G. W.	27Jan.92
Pemb. Dock	Lacey, T.	27Jan.92
Adj. Mil.	Gilbertson, T.	20Feb.92
Adj. Vols.	*Neal, G.*	10Aug.92
Newhaven	Clarke, R.	14Dec.92
Adj. Vols.	*Rowley, J.*	19Aug.93
Portsm'th	Malcolm, A. R.	19Aug.93
D. of As.	*s.* Anderson, T. H. E. Dept.	8Feb.94
Aberdeen	Williams, J. A.	8Feb.94
Gravesend	Mason, W. C.	17Feb.94

DISTRICT OFFICERS.

(*Inspectors of Ordnance Machinery*).

Captains (5).

Portsmouth	Lane, F.	1Aug.91
Devonport	Clark, R. L.	1Aug.91
Dover	Donohue, W. E.	1Aug.91

Lieutenants (10).

Chatham	Carlyle, T.	1Aug.91 (*hon.*) 1Apr.87
Cork	Edmonds, B. J.	1Aug.91 (*hon.*) 25Apr.88
Tynemouth	Budd, H.	1Aug.91 (*hon.*) 31July89
Bermuda	Begbey, H.	1Aug.91 (*hon.*) 4Jan.90
Gibraltar	Hunter, F. J.	1Aug 91 (*hon.*) 15Jan.90
Harwich	Brown, F.	1Aug.91 (*hon.*) 19Mar.90
Leith Fort	Sudds, W. B.	1Aug.91 (*hon.*) 30Apr.90
Singapore	Paul, D.	11Nov.91
Bombay	Milnes, G.	11Nov.91
Kurachee	Brown, O.	11Nov.91
Aden	Imrie, W. L.	11Nov.91
St. Lucia	Shipman, H. J.	11Nov.91
Cape	Brown, F. A. W.	11Nov.91
Jamaica	Collacott, J. R.	18May92
Malta	Robinson, E. H.	18May92
Halifax, N.S.	Everett, C. W.	4Mar.93
Barrackpore	Truscott, J. J.	4Mar.93
Ceylon	Grute, J.	4Mar.93
Hong Kong	Davies, P. G.	4Mar.93
Rangoon	Marshall, H. A.	4Mar.93
Mauritius	Last, A. J.	6May93

N.B.—The Letters and Figures prefixed to the Names of the officers in the Royal Artillery denote the Divisions of Series; *r.e.* Riding Establishment; *g.e.*, attached to the Gentlemen Cadets; and *s.g.* to the School of Gunnery

Digitized by Google

ROYAL ARTILLERY.

HORSE ARTILLERY.

(Head Quarters, Woolwich.)

Staff.	Batts.	Majors.	Captains.	Lieutenants.	Stations.
HOME.	A.	Cowan, H. V., *p.s.c.*	Watkins, C. B.	Sandys, W. B. B. Simpson-Baikie, H. A. D. Bright, R. A.	Umballa.
Lieut. Colonels.	B.	Coxhead, J. A.	Jackson, H. K.	Arbuthnot, D. Pack-Beresford, A. W. Herbert, P. T. C.	Rawal Pindi.
Ollivant, E. A. *Sheffield*					
Wallace, R. H. *Aldershot*	C.	Rochfort, A. N.	Wing, F. D. V.	FitzMaurice, R. Lennox, A. M. A. Stirling, C.	Meerut.
Josselyn, J. E. *Woolwich*					
Knox, W. G., *C.B.* *Newbridge*	D.	Eustace, F. W. J.	Goulburn, C. E.	Ellice, R. F. Levita, C. E. Fordyce-Buchan, G. C.	St. John's Wd., Londcn.
Adjutant.					
Paget, W. L. H., Capt. *Woolwich*	E.	McDonnell, J.	Paget, V. F. W. A.	Cowper-Smith, A. M. de L. Russell, E. S. E. W.	Aldershot.
Riding Masters.				Elwes, W. V. J. C.	
Goode, R. J., *hon. capt.* *Newbridge*	F.	Cunliffe, F. L.	Tyndale-Biscoe, A. S.	Dixon, G. F. Gillson, G. Harman, R. St. C.	Sialkot.
Carnaghan, J., *hon. lt.* *Aldershot*					
Quarter Master.	G.	Hunt, H. V.	McLaughlin, G. H.	Powell, H. L. Butler, A. T. Best, P. G.	Woolwich.
Paton, W., *hon. capt.* *Aldershot*					
	H.	Hawkins, J. W. *p.s.c.*	Johnston, T. K. E.	Boulnois, W. A. Taylor, H. W. Greathed, R. N.	Umballa.
INDIA.	I.	Wodehouse, J. H., *C.B., C.M.G., c.*	Rodwell, R. M.	Elkington, E. J. G. Thomson, A. F. R. Talbot, G. R. Fitz-R.	Mhow.
Lieut. Colonels.	J.	Davidson, W. L.	Taylor, P. B.	Budworth, C. E. D. Williams, A. S. Hobson, J. A.	Aldershot.
Corbett, R., *bt. col.* *Meerut*					
Curtis, W. F. de H., *bt. col.* *Secunderabad*	K.	Potts, J. W. H.	Vores, C. H. S.	Combe, K. Nairne, E. S. De Pree, H. D.	Lucknow
Broadfoot, A., *C.B.* *Kirkee*					
Eden, W. A. *Umballa*	L.	Hewat, A. H.	Campbell, H. M.	Wellesley, R. C. Bellhouse, J. Hichens, T. S.	Kirkee.
Costobadie, H. H. *Bangalore*					
Riding Masters.	M.	Plant, W. A.	Armitage, E. H.	FitzGerald, G. A. Brock, H. J. Tudor H. H	Bangalore.
Draper, F., *hon. capt.* *Umballa*					
Stevens, J., *hon. capt.* *Kirkee*	N.	Hotham, J.	Hobday, E. A. P.	Jones, T. Gillman, W. White, G. H. A.	Meerut.
Simpson, R., *hon. capt.* *Meerut*					

Digitized by Google

HORSE ARTILLERY—*continued.*

Staff.	Batts.	Majors.	Captains.	Lieutenants.	Stations.
	O.	Phillpotts, A. H. C.	Enthoven, P. H.	Kennard, A. M. Farrant, R. K. Sykes, C. A.	Newbridge.
	P.	Flint, E. M.	Benson, G. E., *p.s.c.*	Morris, C. J. U. Kirk, J. C. Baillie, G.	Aldershot.
	Q.	Brunker, J. M. S.	Lawless, S. E. G.	Ravenhill, F. T. Perrott, W. H. W. Godfrey-Faussett, P. G.	Shalkot (for Woolwich).
	R.	Pollard-Urquhart, F. E. R.	Fanshawe, E. A.	Wellesley, R. A. C. Cartwright, G. N. Powell, E. W. M.	Newbridge.
	S.	Suart, W. H.	Lecky, F. B.	Cameron, E. D. Boggs, A. A. Gosselin, B.	Trimulgherry.
	T.	Long, C. J.	Neish, C. G.	Hickie, A. F. Ross-Johnson, C. M. Ruck-Keene, R. F.	Dorchester.
	U.	Coke, E. B.	Blane, C. F.	Williams, M. S. Hooper, S. H. Livingstone—Learmonth, L. C.	Woolwich.

DEPÔT.

Staff.	Batts.	Majors.	Captains.	Lieutenants.	Stations.
Lieut. Colonel. Blaksley, E. *Woolwich*		Rich, C. C.	Phipps-Hornby, E. J.	Winwood, H. J. H. Aldridge, J. B. Smith, L. A Vallentin, H. E.	Woolwich.
Riding Master. McCombie, A. W., *hon. lt.* *Woolwich*					
Quarter Master. Richardson, F., *hon. lt.* *Woolwich*					

RIDING ESTABLISHMENT.

Staff.	Majors.		Lieutenants.	Stations.
Lieut.-Colonel. Blaksley, E. *Woolwich*	Hunter, F. E. A.		Peel, E. J. R.	Woolwich.
Riding Masters. Donnelly, R., *hon. m.* *Woolwich*				
Shipman, W., *hon. capt.* *Woolwich*				

Digitized by Google

FIELD ARTILLERY.

(*Head Quarters, Woolwich.*)

Staff.	Batts.	Majors.	Captains.	Lieutenants and 2nd Lieutenants.	Stations.
Horse.	1	Kerrison, E. R. A., *p.s.c.*	Lachlan, E. M.	Overton, H. R. Ashmore, E. B. Fisher, C. A.	Woolwich (for Kirkee)
Lieut. Colonels.					
Gillespie, J. C. *Weedon*	2	Banister, F. M.	Smith, H. G.	MacCarthy, M. J. Driffield, J. Russell, H. T.	Dinapore.
Smyth, S. G. *Ipswich*					
O'Malley, G. H. *Shorncliffe*	3	Dunlop, J. W.	Furse, W. T.	Smith, E. P. Vincent, R. Johnson, R. M.	Aldershot.
Yates, H. T. S. *Newcastle-on-Tyne*					
Mallins, W. *Limerick*	4	Pickwoad, E. H.	Henshaw, C. G.	Ramsden, H. Cairnes, J. E. Ritchie, C. McI.	Shorncliffe.
Curling, H. T. *Hilsea*					
Martin, G. B. N., *C.B.* *Exeter*					
Smith, W. W. M., *p.s.c.* *Colchester*	5	Temple, J.	Guinness, E.	Lane, F. C. Biddulph, M. Wilson, H. S.	Bangalore.
Fowler, W. J. *Athlone*					
Downing, C. M. H. *Aldershot*					
Hay, E. O. *Aldershot* *Woolwich*	6	Creagh, A. G., *p.s.c., c.*	Addington, *Hon.* H. W.	Earle, C. A. Kirwan, B. R. Mackenzie, A. M. N.	Saugor.
Bury, J. T., *p.s.c.* *Woolwich*					
Montgomery, R. A., *p.s.c.* *Woolwich*	7	Woods, H. C. M.	Guise, H.	Crockett, S. L. Hay, J. Clarke, G V.	Newcastle.
Riding Masters.					
Henson, C., *hon. capt.* *Aldershot*	8	Henriques, E.N.	Herbert, G. F.	Goldie, A. H. Charlton, C. E. C. G. Tyrrell, G. E.	Jhansi, Bengal.
Wilken, J., *hon. capt.* *Hilsea*					
Bevington, J., *hon. capt.* *Colchester*					
Thorne, J., *hon. lt.* *Newcastle*	9	Wynyard, R.	Jellett, J. H.	Molony, T. C. W. Stewart, C. E. Washington, C. F. G.	Agra (for MeeanMeer) Bengal.
McLennan, J., *hon. capt.* *Woolwich*					
	10	Anderson, C. A.	Forde, L.	Ballard, C. N. B. Delaforce, E. F. Robinson, S. W.	Rawal Pindi Bengal.
Quarter Master.					
Martin, A., *hon. capt.* *Woolwich*	11	Thomas, *Sir* G. V., *Bt.*	Calley, H.	Sclater-Booth, *Hon.* W. D. Emery, W. B. Evans, C.	Clonmel.
Lieut.-Colonel.					
Blackburn, P. *Egypt*	12	Newton, J.W.M.	Beever, H. H.	Probyn, D. G. Le Pelley, E. C. Meares, H. P.	Hilsea.
	13	Lambart, E. A.	Tremaine, R.	Saunders, W. P. Ward, H, D. O. Byron, J.	Aldershot.
India.					
Lieut.-Colonels.	14	Challenor, G. R.	Capel-Cure, A.	Watson, J. C. Birch, A. C. Nutt, A. C. R.	Ipswich.
Cambier, E. F., *bt. col.* *Neemuch*					
Chapman, L. J. A. *Poona*					
Wickham, C. B. *Rawal Pindi*	15	Cassan, E.	Walker, A. L.	Galloway, F. L. Le Mottée, R. E. A. Lloyd, H. G.	Campbellpore
Douglas, J. D. *Meean-Meer*					
Nutt, J. A. F. *St. Thomas Mount*					
Jervis, W. N. *Lucknow*	16	Keir, J. L., *s.c.*	Cooper, F. E., *p.s.c.*	Stapylton, G. J. C. Jeffcoat, H. J. P. Keyworth, R. G.	Aldershot (for Kirkee)
Lugard, H. T. *Campbellpore*					
Purdy, R. *Jhansi*	17	Price, G. R.	Graham, L.	Geary, H. G. F. Packard, H. N. Olliyant, J. S.	Jubbulpore.

Digitized by Google

FIELD ARTILLERY—*continued.*

Staff.	Batts.	Majors.	Captains.	Lieutenants and 2nd Lieutenants.	Stations.
Riding Masters.					
Trusler J., *hon. lt.* *Bangalore*	18	Vaughan Hughes, E.	Johnstone, F. B.	Allen, F. E. H. Lithgow, H. L. Carey, H. E.	Exeter.
Progan, T. H., *hon. lt.* *Secunderabad*	19	Maberly, C. E.	McLeod, R. G. McQ.	Dawson, H. F. Spencer, H. Broughton, L. H. D.	Christchurch.
Fleming, F., *hon. lt.* *Rawal Pindi*	20	Blount, C. H.	Belfield, S.	Madocks, W.R.N. Houstoun, A.	Shorncliffe.
Clarke, T, *hon. lt.* *Lucknow*	21	Holland, E. C. F.	Browne, J. F.	Farrell, H. J. W. Broome, G. S. F. Garstin, H. E.	Bangalore.
	22	Fowell, N. P.	Gordon, L. G. F.	Shortt, A. G. Barlow, J. F. Luke, T. M.	Nusserabad (for Neemuch), Bombay.
	23	Montgomery, A. J.	Maunsell, F. G.	Owen, F. C. Cottingham, H. L. Sheppard, H. C.	St. Thomas' Mount.
	24	Haggard, C. M.	Longfield, A. P.	Grove, E. W. Browne, S. S. Hepper, L. L.	Meean-Meer (for Agra), Bengal.
	25	Burton, B.	Johnston, F. C.	Spedding, E. W. Monkhouse, W. P. Lascelles, A.	Fermoy.
	26	Brackenbury, H. W.	Browne, S. D.	Oldham, F. T. Cruickshank, H. A. Bridges, G. T. M.	Kamptee, Bombay.
	27	Pengree, H. H.	Harrison, H. C. V.	Bayly, A. R. Stewart, D. B. Evans, W.	Kirkee for Nusserabad), Bombay.
	28	Fleming, E. W., *p.s.c.*	Oldfield, H. E.	Carey, G. G. S. Arderne, D. D. Seligman, H. S.	Athlone.
	29	Burton, H.	Butler, H. H.	Reed, H. L. Bond, H. H. Harding Newman, E.	Belgaum.
	30	McCrea, R. F.	Askwith, J. B. H.	Holloway, W. O. Macgowan, G. L. Gosling, S. F.	Colchester.
	31	Sidney, *Hon.* A.	Ford, C. H.	Cadell, H. E. Bruce, C. M. D. Rowcroft, C. H.	Cawnpore (for Meean Meer), Bengal.
	32	Williams, W. H.	Cloeté, E. B. H. J.	Nicholson, G. W. H. Symonds, G. D. Farquhar, H. T.	Egypt.
	33	O'Neill, W. H.	Hutchinson, C. H.	Cubitt, T. A. Boyd, S. O. Wynter, H. T.	Trimulgherry.
	34	Bell-Irving, A.	Money, A. W.	Rotton, J. G. Watts, C. D. R. FitzGibbon, J. A.	Meerut, Bengal.
	35	Hepburne, H. G. W.	de Jersey, C.	Glanville, A. G. Carbutt, E. G. Oldfield, L. C. L.	Deesa, Bombay.
	36	Burrows, E. A.	Wedderburn, A. S.	Stockdale, H. E. Bell, M. D. Bettie, W. J. K.	Kirkee (for Neemuch).

Digitized by Google

161	162	163	164	

FIELD ARTILLERY—*continued.*

Staff.	Batts.	Majors.	Captains.	Lieutenants and 2nd Lieutenants.	Stations.
	37	Hamilton, F. F. P.	Tawney, E.P.A.	Kirby, A. D. Hine-Haycock, V. R. Twiss, F. A.	Hilsea.
	38	Stirling, J. W.	King, A. D'A.	Seddon, E. McM. Becke, A. F. O'Malley, C. L.	Aldershot.
	39	Baker, R. H. S.	Goff, A. H. S.	Laird, G. Ellershaw, W. Macnaghten, E. B.	Fyzabad.
	40	Saunders, M. W.	Hussey, A. H.	Palmer, H. R. Boger, R. W. Symon, W. C.	Ahmednagar.
	41	deJersey, W. G.	Smith, E. P.	Strong, W. Harpur, E. H. Roberts, C. P.	Barrackpore.
	42	Dewar, D. E.	Yunge-Bateman, G. M.	Gotto, H. R. Douglas, S. W. Liveing, C. H.	Trimulgherry.
	43	Shirreff, G. F. F.	Tyler, C. W.	McGildowney, W. Gray, C. L. R. McNeile, D. H.	Barrackpore, General (for Shorncliffe).
	44	Dunlop, H. C., *p.s.c.*	Owen, C. C.	Marsden, R. T. Haymes, R. L. Walshe, F. W. H.	Neemuch (for England).
	45	Curtis, H. A. D.	Hetyar, A. B.	Manley, W. G. H. Heuning, P. W. B. Clarke, H. C. S.	Bellary.
	46	Boteler, F. W., *p.s.c.*	White, H. S.	Lake, H. A. Bruce, T. Foulkes, H. D.	Meean-Meer (for Cawnpore).
	47	Rainsford, S. D.	Geddes, J. G.	Curtis, A. W. Palmer, C. E. Hext, L. J.	Hyderabad.
	48	Hughes, A. J.	Burrowes, H. G.	Nevinson, T. St. A. B. L. Wheatley, P. Thompson, W. G.	Bareilly.
	49	Boothby, R. E.	Bethell, H. A.	Henderson, G. J. Wardrop, A. E. Edwards, W. E.	St. Thomas' Mount, Madras.
	50	Western, C.M.T.	Sandilands, H. G.	Easton, F. A. Donaldson, J.W.E. Downes, L. S.	Jullundur.
	51	Burton, A.	Blacker, S. W. W.	Allen, W. J. B. Short, W. A. Wood, C. H.	Meerut.
	52	LLoyd, W. N.	White, G. F.	Nicholson, W. A. Stanley, Hon. G. F. Talbot-Ponsonby, E. F.	Weedon.
	53	Lyster, H. J.	Young, A. D.	Perreau, A. M. Wemyss, R. E. F. Swaan, C. J. H.	Kurrachee, Bombay.

Digitized by Google

FIELD ARTILLERY—continued.

Staff.	Batts.	Majors.	Captains.	Lieutenants and 2nd Lieutenants.	Stations.
	54	Farmer, F. C.	Caulfeild, C. T.	Boyce, H. A. Mackenzie, F.W. Cotton, A. S.	Allahabad, Bengal.
	55	Ballward, A. C.	Knox, A. R.	Stevens, C. F. Crockett, W. M. Kelly, H. E. T.	Ahmedabad, Bombay.
	56	Crofton, R. M.	Balguy, J. H.	Massy, E. C. James, J. E. England, R.	Aldershot.
	57	Galton, H. G. H.	Darley, G. R.	Wilson, C. H. Barker, F. E. L. Schofield, S. V.	Woolwich.
	58	Baldock, T. S., *p.s.c.*	King, C. D.	Head, C. C. Pim, E. H. Wade, H. A. L. H.	Woolwich.
	59	Owen, H. O'B.	Coghill, C. E.	Gordon, N. F. Sanders, G. H. Hill, H. B.	Nowgong.
	60	Frith, W. H.	Rouse, H.	White, H. A. P. Alexander, E. W. Woodcock, H. S.	Mooltan.
	61	Whitehorne, A. H.	Fox, R. F.	Coates, R. C. Dalby, J. Arbuthnot, A. G.	Aldershot.
	62	Daniell, A. C.	Leslie, J. H.	Phillpotts, L. M. Johnstone, J. H. W. Ellissen, G. E.	Ipswich.
	63	Newbigging, P. C. E.	Rhodes, B. M.	Browell, W. B. Courage, M. R. F. Radcliffe, P. P. de B.	Newcastle.
	64	Oakes, R.	Corbyn, H.	Sandars, E. C Browning, H. S. Suther, P.	Sheffield.
	65	Tylden, W.	Vigne, R. A.	Uniacke, H. C. C. Rugge-Price, C.F. Montgomery, A. A.	Neemuch (for England).
	66	Thring, W. P.	Langley J. P.	Campbell-Johnston, G. Willis, E. H. Tilney, N. E.	Glasgow.
	67	Parsons, L. W.	Gubbins, R. D.	Kay, W. H. Hildyard, H. C.T. Paley, R. E.	Limerick.
	68	Bannatine-Allason, R.	Slee, P. H.	Robertson, C. C. Hale, E. T. Smith, A. M.	Peshawur, Bengal.
	69	Mackenzie-Grieve, J. A.	Guinness, C. D.	McKay, D. Hardman, R. S. Davson, H. M.	Weedon.
	70	Hawkshaw, E. C.	Geddes, G. H.	Campbell, G.McC. Maule, H. N. St. J. Livingstone Learmonth, F. L. C.	Lucknow.

Digitized by Google

FIELD ARTILLERY—*continued.*

Staff.	Batts.	Majors.	Captains.	Lieutenants and 2nd Lieutenants.	Stations.
	71	Ruper, C. V. B.	Coates, J. U.	Skipwith, P. A. Davidson, G. V. Wigram, C.	Ferozepore, Bengal.
	72	Spencer, J. W. T., *p.s.c.*	Burrard, W. D.	Plummer, E. W. Usborne, T. M. deBerry, P. P. E.	Kirkee, Bombay.
	73	Barlow, C. M.	Brooks, R. W.	Russell-Oldnall, H. C. Coates, D. R. Brooke, E. W. S.	Exeter.
	74	Owen, G. P.	Bond, R. F. X. MacG.	Crozier, T. H. Lewis, G. Dickson, B.	Newcastle.
	75	Lindsay, W. F. L.	Lyall, C. N.	Geoghegan, R. Ward, M. C. P. Eden, W. R.	Bristol.
	76	Harrison, R. A. G.	Hibbert, A. L.	Wylde, R. D. Mallock, A. M. R. Buchanan, B. G.	Athlone.
	77	Bland, F. M.	Mackenzie, C.G.	Behrens, C. Hope, C. D. Keane, *Sir J., Bt.*	Aldershot (for Coventry).
	78	Carter, D. C.	Vereker, Hon J. E. P.	Olivier, W. H. Cape, G. A. S. Ashworth, L. T.	Longford.
	79	Watson, S.	Smith, J. L.	Montgomery, H. M. de F. Lamont, J. W. F. Drake, H. M.	Sheffield.
	80	Porteous, J. J.	Shepherd, J. L. F.	Bowring, A. H. Parker, L. L. Ravenhill, C.	Hilsea.
	81	Jeffreys, H. B., *p.s.c.*	Onslow, W. H.	Devenish, A. H. N. Stevenson, E. H. Musgrave, A. D.	Trowbridge.
	82	Pratt, A. S.	Maxwell, J. Mc C.	Hankey, J. C. G. A. Stanton, F. H. G. Davies, W. P. L.	Woolwich.
	83	Hanna, W.	Lane, S. W.	Reade, P. N. G. Atkinson, R. Newcome, H. W.	Woolwich.
	84	May, E. S.	Schofield, H. N.	Clerke, A. B. R. Parsons, *Hon.* E. H. T. Wheeler, E. L.	Woolwich.
	85	Hall, F. H.	Hanwell, J.	Tyler, J. A. Thwaites, W. Barnes, C. C.	Woolwich.
	86	Manifold, J. F.	Heygate, R. L.	Van Straubenzee C. C. Sharp, F. L. Edwards, A. C.	Woolwich.
	87	Beaver, F. T. M.	Brendon, H. A.	Tapp, J. H. W. Metcalfe, S. F. Wilson, L. M.	Woolwich.

DEPOT.

Staff.	Batts.	Majors.	Captains.	Lieutenants and 2nd Lieutenants.	Stations.
Lieut. Colonel. Langley, W. S., *lt. col.* Woolwich		Sandbach, H. M.	Kilner, C. H.	England, E. P. Bell, K. D. Parry, C. F. P.	Woolwich.
Adjutant. Berkley, J., *capt.* Woolwich					
Riding Master. Learmont, J., *hon. lt.* Woolwich					
Quarter Master. McKenna, J., *hon. capt.* Woolwich					

Digitized by Google

MOUNTAIN ARTILLERY.

Staff.	Batts.	Majors.	Captains.	Lieutenants and 2nd Lieutenants.	Stations.
Lieut. Colonel.					
Duthy, A. E. *Jutogh*	1	Triscott, C. P., *D.S.O.*	Brownlow, C.W.	Stuart, R. E. Lyon, F. Beynon, H. L. N.	Jutogh.
	2	Smyth, O. S., *D.S.O.*	Fendall, C. P., *D.S.O.*	Poole, F. C. Freeland, A. D. Craster, E. H. B.	Jutogh (for Quetta).
Aitken, W. *Rawal Pindi*	3	Cunningham, J. D.	Grier, H. D.	Patch, F. R. Jones, W. H. Orr, C. W. J.	Rawal Pindi (for Jutogh), Chitral R.F.
	4	Fulton, G. W. R.	Smeaton, C. O.	Grepe, A. W. Fowler, W. J. Traherne, G. G.	Newport, Mon.
Morgan, H. R. L., *C.B., bt. col.* *Quetta*	5	Cleeve, W. F.	Stanton, H. E., *p.s.c., D.S.O.*	Walters, H. de L. Ellershaw, A. Tyler, R. E.	Quetta (for Murree).
	6	Keene, A., *D.S.O.*	Donaldson, F. L.	Metcalfe, F. H. Hewetson, A. W. Thomas, H. M.	Mandalay.
	7	Gunner, E.	Harvey, J. E.	Church, G. R. M. Carter, E. P. McHardy, A. A.	Kalabagh.
Adjutant.					
Dowell, G. C., *capt.* *Quetta*	8	Shirres, J. C.	Stanton, F. W. S.	Blunt, C. J. Moultrie, H. C. de Winton, R. S.	Rawal Pindi. Chitral R. F.
	9	Bowles, E. A.	Powell, A. ff.	Fisher, J. F. Brett, H. G. O'Connor, W. F. T.	Darjeeling.
	10	Montgomery-Campbell, H.	Gonne, C. M.	McCulloch, R. H. F. Moor, H. G. Dennistoun, J. G.	Natal.

Digitized by Google

GARRISON ARTILLERY.

EASTERN DIVISION.

(Head Quarters, Dover.)

Staff.	Cos.	Majors.	Captains.	Lieutenants and 2nd Lieutenants.	Stations.
Home.					
Lieut.-Colonels.					
Howard, F. *Shoeburyness* Uppleby, J. G. *Sheerness* Siddons, H. G. F. *Dover* Turner, F. M. *Harwich*	1	Inglis, T. D.	Cooper, P. T.	Hunt, V. de V. Brierley, G. T. Blanford, C. E.	Delhi.
	2	Fraser, A. R.	Moore-Lane, W.	Vereker, C. G. Tomkins, E. L. Kirke, K. St. G.	Shoebury-ness.
	3	Block, M. W. P.	Norris, E. E.	Manley, W. E. Thompson, A. J. Trimnell, W. D. C.	Bombay.
Armament Majors.					
Balfour, W. E. L. *Dover* Carter, A. H. *Tilbury Fort*					
	4	Maxwell, N.	Brooke, E. S.	Corrie, G. G. W. Phillips, A. R. Ogg, W. M.	Ft. St. George, Madras.
District Officers.					
Webster, G., *maj.* *Dover* Pickup, W., *capt.* *Dover* Dawson, E., *capt.* *Tower, London* Orchard, H., *capt.* *Chatham* Clarke, R., *lt.* *Newhaven* Mason, W. C., *lt.* *Gravesend*	5	Adye, J., *p.s.c., l.c.*	Marsh, H. E.	Rickard, F. M. Alderson, S. F. Forman, D. E.	Gibraltar.
	6	Simpson, C. N.	Humphreys, G.	Matthews, J. W. Blount, G. P. C. Castle, R. W.	Sheerness.
Adjutant.					
Fisher, C. J., *capt.* *Dover*	7 S T.	Barlow, G. N. H.	Granet, E. J., *p.s.c.*	Craig, R. A. Moorhouse, H. C. Owen, C. B. B.	Dover.
Divisional Adjutant's.					
Carr, R. C., *capt.* *Dover* Cummings, W. H., *capt.* *Sheerness* Osborne, W., *capt.* *Harwich*	8		Chamberlain, T. H. Williamson, O. C.	Pilkington, W. A. C. O'Kinealy, J. Wilkins, G. H. C.	Calcutta, Bengal.
Quarter Masters.					
Lawrence, W., *lt.* *Sheerness*	9	Wade, A. G. S.	Bampfylde, H. E.	Boyd, A. C. Finch, G. F. C. Barton, P.	Gibraltar (for Allahabad).
Abroad.					
Lieut.-Colonels.					
Macgregor, P. L. *p.s.c.* *Gibraltar* Barron, H. *Gibraltar* Stevens, G. M. *Bombay*	10	Jervois, C. E.	DuCane, H. J., *s.c.*	Scott, R. K. Gooding, L. N. Stobart, G. H.	Dover.
	11	Slater, H. M.	Cardew, G. A.	Desborough, A. P. H. Normand, S. R. Scanbrough, L. K.	Landguard Fort.
Divisional Adjutants.					
Stevenson, R. C., *capt.* *Gibraltar* Jackson, F. B., *capt.* *Gibraltar*	12	Purvis, A. B.	Elton, F. A. G. Y.	Massie, J. H. Locke, B. J. M. Ingham, C. St. M.	Campbellpore.
Armament.					
Bland-Hunt, Lt. E. S. de V. *Gibraltar*					
Quarter Master.	13	Turner, A. H. P., *p.s.c.*	Staveley, W. C.	Atlay, H. W. Stoddart, G. Kettlewell, A. M.	Rawal Pindi (for Barrack-pore).
Cooper, T. F., *hon. lt.* *Gibraltar*					
Adjutant.	14	Darby, W. H.	Lamb, G. R.	Seagram, T. O. Weber, W. H. F.	Gibraltar.
Chamier, S. J., *capt.* *Bombay*					

Digitized by Google

EASTERN DIVISION—*continued.* GARRISON ARTILLERY—*continued.*

Staff.	Cos.	Majors.	Captains.	Lieutenants and 2nd Lieutenants.	Stations.
	15	Rowe, O.	DuPlat-Taylor, Sir J. L. H.	Keyes, A. J. H. Foster, W. L. Scott, C. W.	Gibraltar.
	16	Fell, J. P.	Hunter-Blair, W. C.	Smith, A. G. Owen, C. H. W. Stallard, S. F.	Egypt.
	17	Chapman, H. A.	Cameron, E. C.	Hall, H. C. Walthall, E. C. W. D.	Gibraltar.
	18	Jervis-White-Jervis, *Sir* J. H., *Bt.*	Dorehill, P. H. M.	Fife, R. B. Lewes, P. K. Lennox, G. M.	Shoeburyness.
	19	Weir, H. G.	Hall, E. F.	Nicholl, D. F. Bayley, G. H. W. Begbie, A. R. G.	Sheerness.
	20	Casey, C. L.	Clark, C. W.	Chrystie, J. Blois, D. G. Chevallier, F. E. de C.	Dover.
	21	Anderson, W.C.	Baker, A. T.	Ruthven, R. M. B. Thatcher, G. G.	Gibraltar.
	22 H.	Ward, F. H.	Drake, B. F.	Bishop, C. F. McCheane, M. W. H. Perceval, P.	Gibraltar.
	23	Rossetter, J. H.	Marshall, T. F.	Gordon, G. A. S. Koebel, H. A. Wilson, F. A.	Aden (for Gibraltar).
	24	Talbot, G. J. F.	Cleeve, E. S.	Carey, W. L. J. Keddie, H. W. G. Montrésor, L. B.	Bombay.
	25	Bittleston, G. H.	Montgomery, R. A. K., *s.c.*	Mackenzie, G. B. Wilkinson, M. L. Loring, W.	Sheerness.
	26 S.T.	Priestley, E. J. K.	Bushe, T. F., *p.s.c.*	Kelly, C. R. Sargeaunt, H. G. Mulliken, C. F. L.	Roorki.

DEPÔTS.

Staff.	Cos.	Majors.	Captains.	Lieutenants and 2nd Lieutenants.	Stations.
Lieut. Colonels. Pearson, A. J., *bt. col.* **Woolwich** Ditmas, F. F, *bt. col.* **Dover** Gregory, W. V., *bt.col.* **Great Yarmouth**	No. 1 Dep.	Craig, J. F.	Radcliffe, R. E. L.	Wailes, W. E. Wingfield, W. E. Kendall, J. K.	Dover.
District Officer. Osmond, T. Y., *lt.* **Great Yarmouth**	No. 2 Dep.	Lardner-Clarke, J. de W.	Coxhead, T. L., *D.S.O.*	Adair, C. O. Chepmell, C. H.	Great Yarmouth.
Adjutants. Merriman, Capt. R. G., **Dep., Dover** *D.S.O.* Du Cane, Capt. J. P. **Great Yarmouth**					

Digitized by Google

GARRISON ARTILLERY—*continued.*

EASTERN DIVISION.

Affiliated Militia Artillery.

The Kent Art.
The Prince of Wales's Own, Norfolk Art.
The Suffolk Art.
The Sussex Art.

THE KENT ARTILLERY.

Staff.	Cos.	Majors.	Captains.	Lieutenants and 2nd Lieutenants.	Stations.
Hon. Colonel. *Stirling*, Sir *W. G.*, Bt. 8Mar.90 *Lieut. Colonel.* *p.s.* Jennings, E. L. F., *hon. c.* 8Mar.90 *Instructor of Artillery.* Schlesinger, C. E., *lt.* 1CJuly95 *Adjutant.* Merriman, R. G., *D.S.O.*, Capt. R. Art. 1Mar.95 (*Capt. in the Army* 31Dec.93) *Quarter Master.* Jarvis, W., Q.M. R. Art., *hon. lt.* 24Nov.86 (*Q.M. in the Army* 24Nov.86) *Medical Officer.* Walter, C. C., *Surg.-Lt.-Col.* 1Dec.91	6	*p.s.* Hunter, T., *hon. l.c.* (I) 8Mar.90	*p.s.* Lewis-Barned, B. (S), *hon. m.* 28May84 Lennard, H. A. H. F. 10Mar.88 *p.s.* Tapley, J. A., (I) 18May89 *p.s.* Christie, R. A. C., Capt. ret. pay, *hon. m.* 17Sept.90 *p.s.* Gurowski de Wczele, *Count* D.B.M. 14Mar.91 *p.s.* Hassell, R. de B. (I) 20May95	*p.s.* Schlesinger, C. E. (I.) *l. of A.* 11May92 *p.s.* Green, F. W. 2June95 28Feb.91 *2nd Lieutenants.* Smith, N. M. 4Oct.93 *p.s.* Paterson, P. J. 14Mar.94 *p.s.* Phillips, E. H. 3Apr.94 Hambro, H. E. 19Sept.94 *p.s.* Taylor, G. J. S. 29Mar.95 Ross, A. C. 4May95 Fisher, H. 9Oct.95	Dover.

THE PRINCE OF WALES'S OWN, NORFOLK ARTILLERY.

Hon. Colonel. *ield Marshal* H.R.H. *Albert Edward* Prince of *Wales*, K.G., K.T., K.P., G.C.B., G.C.S.I., G.C.M.G., G.C.I.E., *A.D.C.* 28Oct.71 *Lieut.-Colonel.* *ake*, T. W., *Viect.*, Col. h.p. 21Feb.94 *Instructor of Artillery.* *vans-Lombe*, E. H., *lt.* 14May90 *Adjutant.* *nCane*, J. P., Capt. R. Art. 16Feb.94 (*Capt. in the Army* 4Mar.93.) *Quarter Master.* *assell*, H., Q. M. R. Art. 6Apr.87 (*Q. M. in the Army* 17Sept.81) (*hon. capt.* 17Sept.91)	6	Newcome, F. D'A. W. C., *hon. l.c.* 28Jan.95	Proctor-Beauchamp, *Sir* R. W., *Bt.*, *hon. m.* 24Dec.84 Harbord, *Hon.* A. E., *hon. m.* 14Dec.89 Crossley, *Sir* S. B., *Bt.*, *hon. m.* 2Apr.92 Bennet, P., *hon. m.* 7Jan.93 Hare, T. L. 21July94 Cator, J. 6Feb.95	*p.s.* Evans-Lombe, E. H. (I) *l. of A.* 14Apr.86 *p.s.* Thornhill, A. J. 2Apr.92 Bagot-Chester, H. A. 30July92 Keppel, *Hon.* G. 17Oct.94 Cremer, W. C. 21Nov.94 *p.s.* Sparke, H. B. 13Mar.95 *2nd Lieutenants.* *p.s.* Walter, C. H. 11Nov.93 Wilson, J. M. 5June95	Great Yarmouth.

THE SUFFOLK ARTILLERY.

Hon. Colonel. *ndlesham*, *F. W. B.*, Lord 12Feb.87 *Lieut.-Colonel.* *hitbread*, H., *hon. c.* 19Nov.81 *Instructor of Artillery.* *Adjutant.* *rdon*, W. Capt. R. Art. 23Nov.91 (*Capt. in the Army* 19Mar.90) *Quarter Master.* *ard*, T., Q. M. R. Art. 26June72 (*Q. M. in the Army* 26June72) (*hon. capt.* 26June83)	6	Tillotson, L., Hon. Lt.-Col., ret. pay 16Mar.89	*p.s.* Moor, E. C. 26May79 Easton, C. J., *hon. m.* 23Apr.80 *p.s.* Cobbold, A. W. 26June86 *p.s.* Carthew, R. J. 2May88 *p.s.* Lampen, R. C. H. 18Nov.93 White, A. V. St. J. (A.) 21Aug.95	*2nd Lieutenants.* *p.s.* Hunt, T. E. C. 23Dec.93 Mayers, J. 1Apr.95	Ipswich.

Digitized by Google

GARRISON ARTILLERY—*continued.*

EASTERN DIVISION—*continued.*

Staff.	Cos.	Majors.	Captains.	Lieutenants and 2nd Lieutenants.	Stations.
THE SUSSEX ARTILLERY.					
Hon. Colonel. Sadler, J. H. 5Aug.82 *Lieut.-Colonel.* p.s. Margary, A. R., *hon. c.* (*H.*) (I) 30Jan.92 *Instructor of Artillery.* Peel, H. H., *capt.* *Adjutant.* Balfour, A. M., Capt. R. Art. 1Jan.94 (*Capt. in the Army* 22May90)	5	p.s. Rhodes, F., *hon. l.c.* 27Feb.92	Adamson, R. W. 13Apr.87 p.s. Peel, H. H. (I) *I. of A.* 9Jan.92 Thomas, F. 27Feb.92 p.s. Gridley, R. C. M. G. (I) 28Mar.94 p.s. Pelly, C. H. R. 27Feb.95	p.s. Lonsdale, C. 26Nov.92 p.s. Maitland, F. J. (I.) 26Nov.92 Thompson, G. F. 17Feb.94 *2nd Lieutenants.* Charlton, G. N. 26Feb.94 p.s. Bennett, C. H. 12Dec.94 Dealtry, E. A. 16Jan.95	Eastbourne

SOUTHERN DIVISION.

(*Head Quarters, Portsmouth.*)

Staff.	Cos.	Majors.	Captains.	Lieutenants and 2nd Lieutenants.	Stations.
HOME. *Lieut.-Colonels.* Wynne, G. C., *p.a.c., p.s.c.* *Portsmouth* Crookenden, H. H., *p.s.c.* *Portsmouth* Smith, W. W. *Golden Hill, I. of W.* Foote, F. O. B. *Fort Grange, Gosport.* Leach, J. *Portsmouth* Hewitt, J. R. S. O. *Londonderry* Congdon, J. J. *Weymouth* Kingscote, H. B., *bt. col.* *Cork Harbour*	1	Howard, C. A.	Ducrôt, L. H., *s.c.*	Hamilton, R. S. Wainewright, A. R. Robinson, J. A. P.	Cork Harbour
	2	Powles, T. W.	Milne, G. F.	Izat, A. B. Gemmell, W. A. S. Ziegler, C. H.	Malta.
	3	Hicks, W. J.	Kemmis, W. H. O.	Young, J. E. H. Jacob, S. H.	Aden.
	4	Lane, A. L.	Cuming, A. T.	Pritchard, C. G. Lockhart, R. N. Hood, *Hon.* N. A.	Weymouth.
Armament Major. Robertson, R. W. P. *Portsmouth*	5	Brett, A. H. W., *p.a.c.*	Prescott-Decie, O.	Armitage, W. S. Cotter, H. J. Tyler, F. C.	Attock.
District Officers. Richey, T. D., *maj.* *Edinburgh* Lindsay, A. J., *maj.* *Dublin* Furner, W. P., *lt.* *Cork* Malcolm, A. R., *lt.* *Portsmouth* Williams, J. A., *lt.* *Aberdeen*	6	Johnson, R. F., *p.s.c.*	Gordon, L. C.	Currie, I. B. F. Swettenham, W. A. W. Simpson, A. C. S. W.	Ceylon.
Adjutants. Biddulph, Capt. G. W. *Portsmouth* Breakey, Capt. A. J. *Portsmouth*	7	Dawkins, H. S., *p.s.c.*	Potts, F.	Stiffe, A. F. E. Christie, L. B. S. Thorp, A.	Quetta.
Divisional Adjutants. Buckle, C. R., *capt.* *Golden Hill* Napier, W. J., *capt.* *Weymouth* Battiscombe, C., *capt.* *Fort Grange, Gosport* Ritchie, J. R., *capt.* *Cork Harbour*	8	Kelaart, G. T., *p.a.c.*	White-Thomson, H. D.	Quain, J. Hinton, G. B. Jacob, W. H. B.	Malta.
	9	Kent, F. E.	Duffus, E. J.	Clark-Kennedy, A. W. Hart, H. T. Van der Kiste, F. W.	Aden.
Quarter Masters. Cook, G., *hon. capt.* *Portsmouth* Whitley, W. T., *hon. lt.* *Gosport* Perry, W. C., *hon. lt.* *Cork Harbour*	10	Graham, W. F.	Pullen, A. F.	Gordon, A. E. Smithett, B. A. H. Ewart, C. N.	Cork Harbour

Digitized by Google

GARRISON ARTILLERY—*continued.*

SOUTHERN DIVISION—*continued.*

Staff.	Cos.	Majors.	Captains.	Lieutenants and 2nd Lieutenants.	Stations.
	11	Blewitt, C. T.	Minter, J. S.	Partridge, R. G. Mair, G. T. Rolland, C. E. T.	Rangoon.
Abroad. ***Lieut. Colonels.*** Blake, C. J. *Ceylon* Mundy, R. E. *Malta* Daniell de C., *p.s.c.* *Malta* Griffiths, A. S. *Malta* Plunkett, R. H. W. *Singapore* Lake, E. *Roorkee* Hunter, W., *p.s.c.*, *e.* *Aden*	12	Garnett-Botfield, W. D.	Young, F. H.	Edgar, J. S. Lewin, H. F. E. Grayson, A. D. H.	Hong Kong.
	13	Solater, H. C.	Hudson, T. B. C.	Haynes, K. E. Appleyard, G. C. Porcher, A. F.	Golden Hill, I. of W.
	14	Fanshawe, G. D.	Warden, R. E.	Scott, A. O'C. Anley, W. B. Despard, W. H. C.	Portsmouth.
Divisional Adjutants. Weigall, G. E., *capt.* *Malta* Hardy, W. K., *capt.* *Malta* Baker, A. S., *capt.* *Malta* Manley, B. H., *lt.* (I.B.F.) *Ceylon* Cochrane, N. D., *lt.* *Singapore*	15 S.T.	Allen, J. R. H.	Fasson, D. J. M., *s.c.*	Westerman, J. F. Howard-Vyse, C. Barton, R. L.	Ft. Grange, Gosport.
	16	Savile, W. C.	Toms, F. B. B.	Kirkpatrick, A. R. Y. Webb, A. W. Gray, N. McN.	Malta.
Armament. Moore, Lt. F. B. H. *Malta*	17	Moore, G. B.	Askwith, H. F.	Holbrooke, P. L. Collingwood, C. W. Bayley, L. S.	Portsmouth.
Quarter Master. **Wishart, R. J., *hon. capt.*** ***Malta***	18	English, J. O.	Drake, F. R.	Barnes, H. M. Taylor, A. J. S. Winter, O. de l'E.	Ferozepore.
Adjutants. Wright, G., *capt.* *Roorki* Percevel, C. J., *capt.* *Aden*	19	Loudon, R. D.	Norris, A. G.	Ward, *Hon.* M.R.C. Ollivant, A. H. Galwey, R. H.	Cork Harbour.
	20	Woodrew, T. H. J.	Benson, R. P.	Hammond, H. D Freeth, C. J. D. Tulloch, D. F.	Ft. Fareham, Fareham.
	21	Fegen, M. F.	Reynolds, C. E.	Kelsall, H. J. Kennedy, A. C. Nugent, G. R. H.	Allahabad, Bengal (for Aden).
	22	Beatson, W. J. A.	Burnett, J. C.	Merrick, G. C. Robinson, H. Higgins, J. F. A.	Malta.
	23	Simpson, G. G.	Duhan, W. W. T.	Paine, J. H. Wyatt, F. O. Brown, F. T.	Bombay.
	24 H.	Piers, H. C.	Gooch, J. S.	Poulter, D. R. Donovan, C. C. Balfour, C. D.	Mooltan.
	25	Swinton, J. J.	Raby, M. H. B.	Parker, R. H. deBury, H. B. V. Newman, C. R.	Singapore.

Digitized by Google

GARRISON ARTILLERY—*continued.*

SOUTHERN DIVISION—*continued.*

Staff.	Cos.	Majors.	Captains.	Lieutenants and 2nd Lieutenants.	Stations.
	26	Phillips, T. V. W.	Labalmondiere, J. A.	Blanford, W. G. Lloyd-Thomas, T. C. Davidson, E.	Malta.
	27	Walford, W. S.	Dale, A. M. C.	Pike, S. R. West, G. E. J. A. Schreiber, C. B.	Weymouth.
	28	Tracey, A.	Heath, F. W.	Cleghorn, C. A. Keogh, J. H. Dalyell, J. A.	Quetta, Bengal.
	29	Simpson, H. C. C. D.	Jackson, L. D.	Fair, A. E. B. Murch, D. J. Dyson, L. M.	Malta.
	30	Churchward, W. S.	Eteson, H. C. W.	Whitehead, E. L. E. Lambarde, F. F. Birch, E. M.	Malta.
	31	Saltmarshe, P.	Grover, W. M.	Morrison, M. M. D. Lowry, H. L. Burton, H. C. H.	Portsmouth.
	32	Hopkins, M. O.	Prendergast, F.	Marton, R. O. Waters, E. E. N. Birley, R. A.	Sandown, I. of W.
	33	Eardley-Wilmot, A.	de Rougement, C. H.	Rumbold, W. E. Carter, G. E. Hollingshead, H N. B.	Portsmouth.
	34	Aylmer, F. A.	Du Boulay, N. W. H., *p.s.c.*	Morrice, H. Drake, W. H. Gardiner, H. W.	Portsmouth.
	35	Hanham, P. B.	Burney, P. de S.	Ramage Dawson, W. H. Buzzard, C. N. Cruickshank, P. H.	Hong Kong.
	36	Foster, R. C.	Birch, H. G.	Holman, B. W. Brewin, B. R. Fitzgerald, M. J. F.	Malta.
	37	Rigg, R. A., *p.s.c.*	Taylor, M.	Playfair, C. M. Grose, J. Cameron, R. B. M.	Ceylon.
	38	Wace, E. C., *D.S.O.*	Warren, W. L.	MacDougall, J. T. Greene, A. J. R. Griffith, R. H.	Singapore.
	39	Boileau, A. C. T.	Connal, A. C.	Rice, G. W. Walker, W. B. Russell, A. C.	Leith Fort.
	40	Græme, F. J.	Horton, S. G.	Butcher, F. S. Kemble, F. A. Ravenhill, H. W.	Golden Hill, I. of W.

DEPÔTS.

Staff.	Cos.	Majors.	Captains.	Lieutenants and 2nd Lieutenants.	Stations.
Lieut.-Colonels. Ferrier, A. W. *Ft. Rowner* Torkington, H. *Cork* Alves, J. M. *Leith Fort* Will, G. *Aberdeen* Dunnage, A. J. *Seaforth*	No. 1 Dep.	Cottrell, C. D.	Kaye, R. A.	Harper, L. L. Eady, C. E.	Ft. Rowner, Gosport.
Adjutant. Scott, C. D. *capt.* *Leith Fort*	No. 2 Dep.	Baker, J. V. V.	Terry, W. G.	Myers, A. E. C. Molesworth, H. E. Saunders, R. (*D.O.*)	Seaforth Bks. Liverpool.

Digitized by Google

SOUTHERN DIVISION.

Affiliated Militia Artillery.

The Antrim Art.
The South-East of Scotland Art.
The Cork Art.
The Donegal Art.
The Dublin City Art.
The Duke of Edinburgh's Own, Edinburgh Art.

The Fife Art.
The Forfar and Kincardine Art.
The Duke of Connaught's Own Hampshire and Isle of Wight Art.

The Lancashire Art.
The Limerick City Art.
The Mid Ulster Art.
The Tipperary Art.
The Waterford Art.
The Argyll and Bute Art.

The Wicklow Art.
The Duke of Connaught's Own, Sligo Art.
The Londonderry Art.
The Clare Art.

THE ANTRIM ARTILLERY.

Staff.	Cos.	Majors.	Captains.	Lieutenants and 2nd Lieutenants.	Stations.
Hon. Colonel. ***Smyth, Gen.*** Sir ***E. S.***, K.C.M.G., ***R. W. Surr. R.*** 7Jan.91 ***Lieut.-Colonel.*** Pottinger, E. T., *hon. c.* 11Oct.90 ***Instructor of Artillery.*** Elmitt, G. E., *capt.* 27Feb.92 ***Adjutant.*** Paris, A., Capt. R. Mar. Art., *p.s.c.* 1Aug.94 (*Capt. in the Army* 7May90) ***Quarter Master.*** Wilbond, J., Q.M. R. Art. 11June81 (*Q.M. in the Army* 11June81) *hon. capt.* 11June91	8	Alison, J. L., *hon. l.c.* 25May89 Kinsey, E. J. (I.) 8Aug.91	*p.s.* Elmitt, G. E. (I) (*t*) *I. of A.* 4June92 *p.s.* a'Beckett, A. H. (I) 16July92 Masters, W. M. 15Mar.93 *p.s.* Gilmour Smith, J. B. (T) 16Sept.93 *p.s.* Robinson, E. E. 16July94 Robinson, W. 21Aug.95	Campbell, F. C. H. 14Aug.95 Allpress, W. A. 14Aug.95 Hedley, J. H. 14Aug.95 Ford, B. J. 14Aug.95 Armstrong, J. A. 4Sept.95 27May95 ***2nd Lieutenants.***	Carrickfergus.

THE SOUTH-EAST OF SCOTLAND ARTILLERY.

Lieut.-Colonel. Houstoun-Boswall-Preston, T. A., *hon. c.* 13Nov.92 ***Instructor of Artillery.*** ***Adjutant.*** Taylor, H. C. G., Capt. R. Art. 6Jan.93 (*Capt. in the Army* 1Feb.88) ***Quarter Master.*** Murray, J., Q.M. R. Art., *hon. lt.* 15Oct 92 (*Q.M. in the Army* 15Oct 92)		Innes, J. C., 24Dec.92	*p.s.* Menzies, C. T. 8Aug.83 Heron-Maxwell, W. H. S., *hon. m.* 22Dec.88 *p.s.* Hope, H. 31May90 Oliver, W. J. 23Aug.91 *p.s.* Purvis, R. W. 10June93	***2nd Lieutenants.*** *p.s.* Milne-Home, D. W. 6Sept.94 *p.s.* Murray, A. S. 19Sept.94	Dunbar.

Digitized by Google

GARRISON ARTILLERY—*continued.*

SOUTHERN DIVISION—*continued.*

Staff.	Cos.	Majors.	Captains.	Lieutenants and 2nd Lieutenants.	Stations.
THE CORK ARTILLERY.					
Hon. Colonel.	7	Taylor, W., Hon. Lt.-Col., ret. pay 25Apr.88	Craig, J., *hon. m.* 12Sept.88	Lysaght, J. 10Jan.91	Fort Elizabeth, Cork.
Bandon, J. F., Earl of 31July78			*p.s.* Lemon, J. R. S. 26Nov.92	*p.s.* Southby, E. H. D.(I) 4Mar.93	
Lieut.-Colonel.			*p.s.* Ord, J.F.(I). *I of A.* 7June93	*p.s.* McKenna, J. W. 23Nov.94	
p.s. Lunham, T. A., *hon. c.* 19Aug.85			*p.s.* Hemphill, C. G. C. 19Dec.94		
Instructor of Artillery.					
Ord, J. F., *capt.* 23June94					
Adjutant.					
Cook, H. B. Capt. R. Art. 27June92 (*Capt. in the Army* 1Feb.92)					
Quarter Master.				***2nd Lieutenants.***	
McCafferty, C., Qr. Mr. R. Art., *hon. lt.* 8Mar.95 (*Q.M. in the Army* 4Dec.89)				Quain, A. 24Oct.94	
				Burton, F.C.D. 19Dec.94	
THE DONEGAL ARTILLERY (THE PRINCE OF WALES'S).					
Lieut.-Colonel.	8	Batt, T. E., (I) *I. of A.* 8June89	Swiney, W. D., *hon. m.* 1Apr.88	*p.s.* Dawson, C. K. 15Nov.90	
		p.s. Griffith, J. G. 21Apr.94	*p.s.* Reed, W. B. 1Apr.88	Dewhurst, H. 12Aug.93	
			p.s. Todd-Thornton, D.S.T.19May88	*p.s.* Sawer, W. N. 10Oct.94	
Instructor of Artillery.			*p.s.* Baillie, J. R. (*t.*) 26May89		
Cochrane, J. E. C. J., *capt.* 3May93			*De Rinzy, G. C.* 23June90		Letterkenny.
Adjutant.			*p.s.* Cochrane, J. E. C. J.(I.) (*H.*) *I. of A.* 23Dec.91		
			p.s. Irvine, R. A. (I) (*H.*) 1Apr.92	***2nd Lieutenants.*** Twigg, H. D. 13Feb.95	
Quarter Master.			Stewart, *Sir* H. J. U., *Bt.* 8Apr.95		
Paulson, J., Qr. Mr. R. Art. *hon. capt.* 26Oct.85 (*Q.M. in the Army* 11July85)			Dewhurst, J. S. 16May95		
THE DUBLIN CITY ARTILLERY.					
Lieut.-Colonel.	5	Dickenson, W. C., *hon. l. c.* 3Dec.51	*p.s.* Thompson, A. W. *hon. m.* 22Aug.77	Crean, J. B. 10Sept.92	
p.s Magill, W. J. N., *hon. c.* 31Aug.78			*p.s.* Smythe, W. L., (I) *hon. m., I. of A.* 6Nov.79		
Instructor of Artillery.			*p.s.* Briscoe, R. J. M.27June88		
Smythe, W. L., *hon. m.*			*p.s.* Merrick, F.R. H.10Sept.92		Dublin.
Adjutant.			*p.s.* Sawer, H. J. 25Nov.93	***2nd Lieutenants.***	
Le Quesne, A. S., Maj. R. Mar. Art. 2aNov.91 23Mar.91				McClean, F.W. D. 18Apr.93	

Digitized by Google

GARRISON ARTILLERY—*continued.*

SOUTHERN DIVISION—*continued.*

Staff.	Cos.	Majors.	Captains.	Lieutenants and 2nd Lieutenants.	Stations.
THE DUKE OF EDINBURGH'S OWN, EDINBURGH ARTILLERY.					
Hon. Colonel. H. R. H. *Alfred Ernest Albert*, Reigning Duke of *Saxe Coburg-Gotha* (Duke of *Edinburgh*), K.G., K.T., K.P., G.C.B., G.C.S.I., G.C.M.G., G.C.I.E., *Admiral of the Fleet, Hon. Col. R. Mar., Personal A.D.C.* 24June74 *Lieut.-Colonel.* Colquhoun, A. J., *hon. c.* 20Aug.87 *Instructor of Artillery.* Mercer, A., *capt.* 2Apr.92 *Adjutant.* Scott, C. D., Capt. R. Art. 25Nov.90 (*Capt. in the Army* 20Dec.89) *Quarter Master.* Usmar, G. A., Q.M. R. Art. (*hon. lt.*) (*Q.M. in the Army* 26Sept.88)	7	*p.s.*Peploe, J. R. (I) 22Oct.87	*p.s.Marshall, R. S.*, (I)21Mar.85 p.s.Scott, W. (I) 8May86 p s Mercer, A.(I) *I.of A.*12Feb.87 Corder, A.A., *hon. m.* 28May86 *p.s.Larymore, H. D. (t) (H)* 7Feb.91 *p.s.*Lee, J. E., *hon. m.* 14Mar.91 *p.s.* Christison, R. A. *(H)* 4Apr.94 *p.s.*Johnstone, G. L. *(H)* (I) 20Feb.95	Brown-Constable, C. W. N. 7Mar.91 *2nd Lieutenants.* *p.s.* McLeod, H. M. 11Mar.92 Turner, C. R. 28Oct.93 *p.s.* Buist, K. L. 3Feb.94 *p.s.* Fawcus, H. 17Oct.94 *p.s* Keegan, T. J. M. 13Mar.95	Edinburgh.
THE FIFE ARTILLERY.					
Hon. Colonel. *Halkett*, Sir *P.A.*, *Bt.*, *hon. c.* 23Aug.95 *Lieut.-Colonel.* Baird, W., *hon. c.* 19May88 *Instructor of Artillery.* Davidson, R., *capt.* *Adjutant* Harkness, W. B., Capt. R. Mar. Art. 8Oct 95 (*Capt. in the Army* 18Sept 93)	5	Boothby, G. M. 23June94	*p.s.*Davidson, R., (I) *I. of A.* 30Jan.84 Moubray, A. 21May90 *p.s.* Goodwin, A. G. 4May92 Atherton, W. C., *hon. m.* 10Dec.92 Murray-Honey, F. M. 18Sept.95	*p.s.* Pritchard, B. E. A.15Aug.94 *2nd Lieutenants.* Preston, G. C. 13Mar.95 Fraser, H. B. C. 10Apr.95 Keate, R. D. M 29May95	Cupar.
THE FORFAR AND KINCARDINE ARTILLERY.					
Hon. Colonel. *p.s.Ogilvy*, Sir *R.H.A.*, Bt., *Col.*, *A.D.C.* 19Sept.94 *Lieut.-Colonel.* *p.s.*Carnegie, C. N., *Lord*, *hon. c.* 28Nov.94 *Instructor of Artillery.* Forsyth-Grant, W. F., *capt.* 4May95 *Adjutant.* Molesworth, H. C., Capt. R. Art. 1June91 (*Capt. in the Army* 19Feb.86) *Quarter Master.* Robinson, W., Q.M. R. Art. 9Sept.85 (*Q.M. in the Army* 9Sept.85) *hon. capt* 9Sept.95	6	Ramsay, *Hon.* C. M. 4Oct.90	p.s.Seton, A. D., *hon. m. (t.)* (I) 8Jan.87 *p.s.* Forsyth-Grant, W. F. (I.) *I. of A.* 6Jan.94 *p.s.*Fownes-Luttrell, A. C. 11Sept 95 *p.s.* Ritchie, W. H.,11Sept.95 Yates, O. V. 11Sept.95	*p.s.* Gammell, S. J. 26Sept.94 Lindsay, J. A. H. 15May95 *2nd Lieutenants.*	Montrose.

Digitized by Google

GARRISON ARTILLERY—*continued.*

SOUTHERN DIVISION—*continued.*

Staff.	Cos.	Majors.	Captains.	Lieutenants and 2nd Lieutenants.	Stations.

THE DUKE OF CONNAUGHT'S OWN HAMPSHIRE AND ISLE OF WIGHT ARTILLERY.

Hon. Colonels.					
General H.R.H. *A. W. P. A.*, Duke of *Connaught* and *Strathearn*, K.G., K.T., K.P., G.C.S.I., G.C.M.G., G.C.I.E., K.C.B., S. Gds. and *Col.-in-Chief* Rlf. Brig., *A.D.C., c.* 24July75	4	*p.s.* Clayton, W. L. N. *hon. l.c.* (*t.*) 5Aug.85	*p.s.* Lainson, J. A., *hon. m.* (*t.*) 10Apr.80	Harrild, R. O. 20Jan.94	Sandown, I. of Wight.
Wellington, H., Duke of, Lt. Col. 22Nov.84		*p.s.* Hunt, J. M. F., *hon. l.c.* 1Feb.90	*p.s.* Gordon, W. H. G., *hon. m.* (*t.*) 19Nov.81	*p.s.* Nicholson, G. M. 13Mar.95	
			p.s. Hulse, C. W., *hon. m.* 26Apr.85	*p.s.* Woollcombe-Adams, C. E. G. (I) 25Sept.95	
Lieut.-Colonel.			*p.s.* Warburton, G., *hon. m.* (I) 6Feb.86		
Moore-Lane, M., Hon. Lt. Col. ret. pay, *hon. c.* 20July89			*p.s. Reeve-Tucker, W. R.* (*T.*) (*H.*) 14Apr.90	*2nd Lieutenants.*	
Instructor of Artillery.			*p.s. Williams, A. P. W.* 25July91		
Watson, H. G., *capt.* 10Jan.91			*p.s.* Watson, H. G. (I), *I. of A.* 1Mar.91		
Adjutant.					
Stanford, H. B., Capt. R. Art. 8Nov.90 (*Capt. in the Army* 10Oct.89)					

THE LANCASHIRE ARTILLERY.

Hon. Colonel.					
Brown, J. C. 14July88	6	Walker, W. H. (I) 28July88	*p.s.* Batson, F. C., *hon. m.* 26June80	*p.s.* Wilson, R. S. 4Oct.93	Seaforth.
Lieut.-Colonel.			*p.s.* Drury, R. C., (I) (*t.*) *hon. m. I. of A.* 17Aug.81	*p.s.* Shaw, H. 29Aug.94	
Arnold, S., *hon. c.* 14July88			*p.s.* Budd, A. J. (I) 18Aug.86	*p.s.* Findlay, H. 29Aug.94	
Instructor of Artillery.			*p.s.* Joseph, G. E. 13Nov.86	*p.s.* Pershouse, F. S. 15May95	
Drury, R. C., *hon. m.*			*p.s.* Edwardes, W. H. (*t*) 8Oct.88	Heaven, W. R. 27May 95	
Adjutant.			Heaven, E. T. 1May95	*2nd Lieutenants.*	
Chamier, G. D., Capt. R. Art 12Jan.91 (*Capt. in the Army* 1Apr.88)				*p.s.* Forwood, D. B. 19Dec.94	
Quarter Master.				*p.s.* Earle, R. H. 8May95	
Cox, J., Qr. Mr. R. Art. *hon. lt.* 18May92 (*Qr. Mr. in the Army* 18May92)					

Digitized by Google

GARRISON ARTILLERY—*continued.*

SOUTHERN DIVISION—*continued.*

Staff.	Cos.	Majors.	Captains.	Lieutenants and 2nd Lieutenants.	Stations.

THE LIMERICK CITY ARTILLERY.

Hon. Colonel.	6	*p.s.* Bentley, W. A. (I) ✠ 15Jan.94	*p.s.* Kershaw, *A. E.* 2Mar.80	*p.s.* Warren, H. G. (I) 3Mar.94	Limerick.
Gert, *S. P.*, Visct. 30Nov.86			*p.s.* Wright, W. De la F. 11Apr.90	*p.s.* Browne, W. R. 3Mar.94	
Lieut.-Colonel.			*p.s.* Budden, A. F., *hon. m.* 19July90	*p.s.* Curtis, J. L. 31Nov.94	
p.s. Maunsell, W. D., *hon. c.* ✠ 2Dec.93			*p.s.* Hillyard, H. J. 28May92	*p.s.* Bury-Barry, J. R. 21Nov.94	
Instructor of Artillery.			*p.s.* Nicholson, J. J. (I), (H) *I. of A.* 3Aug.95		
Nicholson, J. J., *capt.* 3Feb.94					
Adjutant.					
MacMahon, J. J., Capt. R. Art. 15Jan.94 (*Capt. in the Army* 1Oct.89)					
Quarter Master.				***2nd Lieutenants.***	
Edwards, J., Qr. Mr. R. Art., *hon. lt.* 21May87 (*Qr. Mr. in the Army* 21May97)				*p.s.* Harman, R. E. 24Feb.94	
				Roche-Kelly, E. 17Oct.94	

THE MID-ULSTER ARTILLERY.

Hon. Colonel.	4	Irwin, J. S., *hon. l.c.* 8June89	Browne, W., *hon. m.* 27Sept.80	*p.s.* Digan, A. J. (I) 24Sept.92	Dungannon.
Knox, Hon. *W. S.* 26Mar.87			*p.s.* Lyle, W. R., *hon. m.* 17May84	*p.s.* Hewlings, H. H. 24Sept.92	
Lieut.-Colonel.			*p.s.* Phipson, C. B. (I.) *I. of A.* 12Mar.91	*p.s.* Adams, R. J. 3Feb.94	
Saunders, R. J. P., *hon. c.* 16Feb.89			Knox-Browne, T. A. H. 27Apr.93		
Instructor of Artillery.					
Phipson, C. B., *capt.* 15May90					
Adjutant.				***2nd Lieutenants.***	
Parry, J. B., Capt. R. Art. 20Feb.95 (*Capt. in the Army* 9Dec.93)				*p.s.* Burges, Y. R. P. 27Apr.93	
Medical Officer.				*p.s.* Crawford, F. H. 3Feb.94	
Twigg, W., *M.D., Surg.-Lt.-Col.* 1Dec.91					

THE TIPPERARY ARTILLERY.

Lieut.-Colonel.	5	Chadwick, W. C., *hon. l.c.* 6May93	Lecky, F. J. S., *hon. m.* 8Sept.83	Houghton, W. F. 21May92	Templemore.
p.s. Prendergast, J. A., *hon. c.* 10Dec.92			*p.s.* Phillips, J. G. 28Apr.86	*p.s.* Lovering, H. M. S. (A) (I), *I. of A.* 11June94	
Instructor of Artillery.			Shine, D. E. 23May92		
Lovering, H. M. S., *lt.* 28May94			Phillips, J. H. 15May93		
Adjutant.			*p.s.* Lane, A. A. 22July93	***2nd Lieutenants.***	
				p.s. Sheppard, T. M. 28Sept.93	

Digitized by Google

GARRISON ARTILLERY—*continued.*

SOUTHERN DIVISION—*continued.*

Staff.	Cos.	Majors.	Captains.	Lieutenants and 2nd Lieutenants.	Stations.

THE WATERFORD ARTILLERY.

Lieut.-Colonel. *p.s.* Hewetson, H. A., *hon. c.* 8Mar.90 *Instructor of Artillery.* Bryan, L. A., *capt.* 4June92 *Adjutant.* Milward, C. H., Capt. R. Art. 10Jan.93 (*Capt. in the Army* 1Jan.80)	5	*p.s.* Chapman, H. W. F., *hon. l.c.* 8Oct.92	Carew, R. T., jun., *hon. m.* 19Jan.89 *p.s.* Grattan-Esmonde, L. 3June89 *p.s.* Bryan, L. A., (I) 15June91 *I. of A.* *p.s.* Bonaparte-Wyse, L. W. (I) 10Sept.92 Villiers Stuart H. C. 5Nov.92	*p.s.* Kirkwood, S. F., (I.) 8Apr.93 *p.s.* Lyster, C. J. J. 8Apr.93 *p.s.* Penrose, W. R. 11Nov.93 *p.s.* Tuke, G. F. S. 26May94 *p.s.* Bonaparte-Wyse, N. G. A. E. 20Feb.95 *2nd Lieutenants.* *p.s.* Ferguson, J. 28Oct.93 *p.s.* Gee, E. D. F. 9Dec.93	Waterford.

THE ARGYLL AND BUTE ARTILLERY.

Hon. Colonel. *Eddington, S. M.* 22Oct.84 *Lieut.-Colonel.* Younger, J., Col., ret. pay 2Dec.93 *Instructor of Artillery.* Nichol, J. T., *hon. m.* *Adjutant.* Campbell, G. M., Capt R Mar. Art 17May95 (*Capt. in the Army* 23Mar.91) *Quarter Master.* Murray, E. J., Q.M. R. Art., *hon. lt.* (*Q.M. in the Army* 18June90)	6	*p.s.* Walker-Jones, F. A. 21Nov.91	p.s. Nichol, J. T., (I) (*t.*) *hon. m.* *I. of A.* 5Nov.81 *p.s.* Burns Macdonald, D. C. 20Aug.87 *p.s.* Robertson, A. S. 16Aug.90 Fullarton, R. W. F. 11Sept.95 *p.s.* Tarratt, J. F. 11Sept.95	*p.s.* Crawford, D. L. 3Feb.94 *2nd Lieutenants.* Cusher, F. W. 20Mar.95 Feiniger, R. F. 11Sept.95	Campbell-town, Argyllshire.

THE WICKLOW ARTILLERY.

Hon. Colonel. *Tottenham, Lt.-Col. C. G.* 17Aug.81 *Lieut.-Colonel.* de Robeck, H. E. W. 25Apr.92 *Instructor of Artillery.* Welch, R. T., *hon. m.* 23May92 *Adjutant.* Dennis, M. J. C., Capt. R. Art. 1June04 (*Capt. in the Army* 4Mar.93) *Quarter Master.* Small, A., Qr. Mr. R. Art., *hon. lt.* 30July87 (*Qr. Mr. in the Army* 30July87) *Medical Officer.*	6	*p.s.* Heighington, W. (I), *hon. l.c.* 17May92	*p.s.* Welch, R. T., *hon. m.* (I) *I. of A.* 18Apr.77 *p.s. Ringwood, H. P.* 18Apr.88 *p.s.* Nott, J. G. L. 23May92 *p.s. Pennington, H. S. V.* 1May93 *p.s.* Madden, T. E. MacD., (I) 23May93 *p.s.* Macdowell, C. C. (*t.*) (*H*) 7Nov.94	*p.s.* Harrington, H. J. 16June94 *2nd Lieutenants.* Ord, T. 30Mar.94 Breslin, J. H. 30Jan.95 Black, W. T. 6Feb.95 Burton, G. S. 20Feb.95	Wicklow.

Digitized by Google

GARRISON ARTILLERY—*continued.*

SOUTHERN DIVISION—*continued.*

Staff.	Cos.	Majors.	Captains.	Lieutenants and 2nd Lieutenants.	Stations.

THE DUKE OF CONNAUGHT'S OWN, SLIGO ARTILLERY.

Hon. Colonel.	4	Eccles, G. M., 2nSept 95	Hillas, R. W. G. 18July91	*p.s.* Russell, C. P. 22June95	Sligo.
General, H.R.H. *Arthur W. P. A.*, Duke of *Connaught and Strathearn*, K.G., K.T., K.P., G.C.S.I., G.C.M.G., G.C.I.E., K.C.B., *S. Gds. and Col.-in-Chief Rif. Brig.*, A.D.C., *s.* 3June91			Roberts, J.D. A., Capt. ret. pay, *hon. m.* 18June90		
Lieut.-Colonel.			*p.s.* Saunders-Knox-Gore, A. H. W. 4Nov.93	*2nd Lieutenants.*	
Wood-Martin, W. G., *hon. c.* 31Apr.83				Heather, D. D. S.H.20Mar.95	
Paymaster.				Heather, G. A. 28Aug.95	
Knox, A. H. 2Feb.55					
Instructor of Artillery.					
Adjutant.					
Bidgood, T. E. W., Capt. R. Art. 20Aug.94					
(*Capt. in the Army* 14July94)					

THE LONDONDERRY ARTILLERY.

Hon. Colonel.	6	Stevenson, D. W., (*H*), (I), *hon l.c.* 17Sept.92	Boyle, A., *hon. m.* 29Jan.81	*p.s.* Adair, C. W. 27July89	London-derry.
Bruce, Sir *H. H.*, Bt. 16Jan.78			Quin, W. *hon. m.* 23June83	Moore, A. D. 17Oct.91	
Lieut.-Colonel.			*p.s.* Bruce, S. A. M., *hon. m.* 23May86	*p.s.* Ffolliott, W. H. 22Apr.93	
p.s. Lawrence, J., *hon. c.* 20Aug.92			*p.s. de Hamel, H. B. (H.)* 13Aug.92	*p.s.* Byrne, R. J. S. 5May94	
Instructor of Artillery.			West, E. E. 17Sept.92	*p.s.* Hughes, W. H. F. 15May95	
Cowper, H. A., *capt.* 2June94			*p.s.* Leathem, W. I. 24Apr.93		
Adjutant.			*p.s.* Cowper, H. A. (I), *I. of A.* 20Oct.95	*2nd Lieutenants.*	
Bryant, G. E., Capt. R. Art. 1Apr.93				Smith, S. 16Jan.95	
(*Capt. in the Army* 18Apr.88)				Swifte, E. G. M. 27Mar.95	
Quarter Master.					
Dickens, J., Qr. Mr. R. Art., *hon. lt.* 6Dec.90					
(*Qr. Mr. in the Army* 6Dec.90)					

THE CLARE ARTILLERY.

Hon. Colonel.	6	Kenny, M. J. 8Aug.94	O'Callaghan-Westropp, G., Capt. ret. pay (*H.*) (*t.*) 20Feb.89	Moreland, R. W. H. 9July90	Ennis.
Inchiquin, E. D., Lord 26Apr.83				*p.s.* Mahon-Hagan, C. P. 13June92	
Lieut.-Colonel.			*p.s.* Bowen, W. M. (I.) *I. of A* 4June92		
Macay, D. M., *hon. c.* 1Aug.93					
Paymaster.			*p.s.* Holtz. G. A. W. (I) 27Aug.92		
Parkinson, C. M. 8Jan.56					
Instructor of Artillery.			*p.s.* Dwyer, P. A. 17Feb.94		
Bowen, W. M., *capt.* 11Jan.90				*2nd Lieutenants.*	
Adjutant.				*p.s.* McOstrich, J. G. M. 7Feb.94	
Carden, L. P., Capt. R. Art. 2Jan.94					
15Sept.91					
(*Capt. in the Army* 26June88)					
Quarter Master.					
Anderson, W., Qr. Mr. R. Art., *hon. lt.* 30Apr.90					
(*Qr. Mr. in the Army* 30Apr.90)					

Digitized by Google

WESTERN DIVISION.

(Head Quarters, Devonport.)

Staff.	Cos.	Majors.	Captains.	Lieutenants and 2nd Lieutenants.	Stations.
Lieut.-Colonels.					
HOME.					
Williams, R. F. *Devonport*	1	Heyman, C. E. H.	Morris, M. M.	Crichton, H. Austin, J. G. Riddell, E. V. D.	Halifax, N S.
Walker, A. G., *p.s.c.* *Devonport*					
Allen, G. B. *Cardiff*	2	Dobie, W. H. E.	Tyrwhitt, *Hon.* R.	Hunt, W. H. Phipps, H. R. Maidlow, J. S.	Pembroke Dock.
North, R. C. E. *Pembroke Dock*					
Dalton, J. C., *p.s.c.* *Plymouth*	3	Anderson, E. B.	Simonds, C. B.	Innes, H. M. Castens, W. E. Dwyer, G. T. C.	Bermuda.
Armament Major.	4 T.	Ryan, C. A.	Cameron, E. D. C.	Goodwin, R. H. Hardcastle, E. L. Crofton, R. B.	Roorki.
Haines, R. L. *Devonport*	5	Browne, A. H.	Vans Agnew, F.	Fergusson, A. C. Stevens-Nash, C. G. E. McVittie, R. H.	Barrackpore (for Rawal Pindi).
District Officers.					
Porterfield, B. D., *maj.* *Tynemouth*	6	Callwell, A. H.	Dallas, J. H. L.	Matthews, W. A. Walker, E. W. M. Westropp, R. G.	Devonport.
Popplestone, W. H., *capt.* *Falmouth*					
Smith, S. T., *lt.* *Plymouth*					
Beardsley, W. J., *lt.* *Cardiff*	7	Thackeray, F.R.	Block, A. H.	Jebb, S. G. Hope, G. A. Armitage, W. T.	Trimulgherry.
Laird, R. M., *lt.* *Paull Point*					
Lacey T. *lt.* *Pembroke Dock*	8	Gundry, H. B.	Maunsell, F. R. *s.c.*	Kough, T. M. Smith, H. B. Alexander, W. D.	Pembroke Dock.
Adjutant.					
Molesworth, A. L., *capt.* *Devonport*	9 H.	Monck-Mason G. G.	Noble, M. M.	Bushe, C. K. Corbett, E. F. Nuttall, C. M.	Jhansi.
Divisional Adjutants.					
Harkness, T. R., *capt.* *Pembroke Dock*	10	Hervey, C.R.W.	Vincent, H. O.	Moore, St. L. M. Low, C. F. G.	Guernsey.
Lewes, J., *capt.* *Devonport*					
Robinson, W. H. *capt.* *Devonport*	11	Connolly, W. H.	Wood, T. B.	Bullen, S. D. Lawrence-Archer, J. H. Mayne, H. B.	Kurrachee.
Mostyn, *Hon.* R. E. M.. *capt.* *Devonport*					
Lieut.-Colonels.					
ABROAD.	12	Perrott, T.	Forestier-Walker, G. T.	Hanks, J. J. Phipps, C. F. Ker, C. A.	Devonport.
Morgan, F. C. *Bermuda*					
Anstruther, A. W., *p.a.c.* *Halifax, N.S.*					
Powlett, N. *Kurrachee*	13	Western, C. M.	Molesworth, H. C. St. G.	Jacob, A. L. B. Rudkin, W. C. E. Belcher, H. T.	Devonport.
White, A. W., *p.a.c.* *Cape*					
Smith, C. M. *Mooltan*	14	Norton, G. F.A.	Brownlow, H.B.	Kempson, J. W. Slator, G. F. Hawkes, C. St. L. G.	Jamaica.
Beaver, P. K. L. *Allahabad*					
Nixon, A. J. *Barrackpore*					
District Officers.	15 S.T.	Hickman, H. P.	Lyon, C.	Godfray, H. C. W. Doyle, J. F. I. H. Disney-Roebuck, A. W.	Devonport.
Lightowlers, J. R. F. *Cape*					
Clark, G., *lt.* *Halifax, N.S.*	16	Blackett, E. U.	Watson, C. G.	Phillips, T. R. Wynter, F. A. Deane, D.	Agra, Bengal.
Divisional Adjutants.					
Thornton, J. A., *lt.* *Bermuda*	17	Scott, H. A.	Fowler, F. C.	Lyddon, W. G. Hamilton, C. L. C. Butler, G. L.	Jersey.
Elliot, H. M., *lt.* *Halifax*					
Cape					

Digitized by Google

GARRISON ARTILLERY—*continued.*

WESTERN DIVISION—*continued.*

Staff.	Cos.	Majors.	Captains.	Lieutenants and 2nd Lieutenants.	Stations.
	18	Robinson, C. T.	Eyre, M. S.	FitzRoy, P. Fitz W. Coode, H. P. R. Dudley, G. de S.	Rangoon.
	19	Marston, J. C.	Gardiner, H. L.	Parken, P. H. Curteis, C. S. S. Beer, V. L.	Bermuda.
	20	Hodgson, J. O.	Roberts, M. B.	Wilkinson, A. C. Forbes, A. Odevaine, F. J.	Halifax, N.S.
	21	Blacker, L.C.M.	Worsley, G. S.	Warren, F. Hanna, J. C. Scott, E. B.	Devonport.
	22	Bunny, F. B.	Lambert, E. P.	Noott, C. C. Trevor, A. P. Sturrock, G. C.	Roorkee.
	23	Downing, D. F., *p.a.c.*	Thompson, W. A. M., *s.c.*	Halse, S. C. Saunders, E. A. Miller, H. de B.	St. Lucia.
	24	Vans Agnew, J. F.	Anderson, R. D.	Hope, W. H. W. Muspratt-Williams, R. L. Riddell, R. B.	Mauritius.
	25	Morrieson, H.W.	Saltren-Willett, A. J.	Townsend, S. C.C. Wheeler, G. D. Forman, A. B.	Cape Town.
	26	Jervois, H. N.	Wolley-Dod, A. H., *p.a.c.*	Tyrrell, J. F. Moore, W. H. Kemble, W. E.	Cape Town.
	27	Eman, B. L.	Pollock, E.	Peck, H. R. Archdale, T. M. Hill, R. T.	Milford Haven.

DEPÔTS.

Staff.	Cos.	Majors.	Captains.	Lieutenants and 2nd Lieutenants.	Stations.
Lieut.-Colonels.					
Tabor, J. M. *Scarborough* Browne, A. *Devonport*	No. 1 Dep.	Mansel, A., *D.S.O.*	Preston, D'A. B.	Tyler, A. M. Sherer, J. D. Jennison, H. G. W. (*D.O.*)	Crownhill Fort, Plymouth.
Adjutant.					
Carleton, Capt. M. L. *Dep., Devonport*	No. 2 Dep.	Dean-Pitt, D. C.	Short, A. H.	Peacocke, C. L. Mathew-Lannowe, G. R. M. Parker, W. (*D.O.*)	Scarborough
Quarter Masters.					
Coombes, S., *hon. lt.* *Devonport* Clements, J. S., *hon. lt.* *Plymouth*					

Digitized by Google

WESTERN DIVISION.

Affiliated Militia Artillery.

The Cornwall and Devon Miners Art.
The Devon Art.
The Durham Art.
The Glamorgan Art.
The Northumberland Art.

The Carmarthen Art.
The Pembroke Art.
The Yorkshire Art.
The Cardigan Art.

THE CORNWALL AND DEVON MINERS ARTILLERY.

Staff.	Cos.	Majors.	Captains.	Lieutenants and 2nd Lieutenants.	Stations.
Hon. Colonel. ***Rashleigh*, Sir C., Bt., *C.B.*** 4Apr.88 *Lieut.-Colonel.* Rashleigh, C.B., *hon. c.* 24Dec.92 *Instructor of Artillery.* *Adjutant.* Close, F. M., Capt. R. Art. 25Mar.91 (*Capt. in the Army* 21Sept.87)	4	*p.s.*Horsford, T. M. A., *hon. l.c.* 5Aug.93	Hext, F. J., *hon. m.* (I). 10May82 Young-Jamieson, H. J., *hon. m.* 18Apr.86 Nowell-Usticke, R. M. 18July91 *p.s.*Preston, W. D. 4Sept.95	Copeland, W. E. 14Nov,94 Bealey, A. F. 12Dec 94 22Mar.90 *2nd Lieutenants.* Bedford, W. G. 2Sept.93 *p.s.* Bourchier, R. L. 21Mar.94 Thompson, R. H. 16June94	Falmouth.

THE DEVON ARTILLERY.

Staff.	Cos.	Majors.	Captains.	Lieutenants and 2nd Lieutenants.	Stations.
Hon. Colonel. ***Stuckey*, Sir *G. S.*, Bt.** 1Jan.75 *Lieut.-Colonel.* Lowther, W. G., Lt.-Col. ret. pay, *hon. c.* 5May94 *Instructor of Artillery.* Dibb, O. K., *capt.* 7May94 *Adjutant.* Carleton, M. L., Capt. R. Art. 16Feb.95 12Aug.93 (*Capt. in the Army* 26Jan.90)	4	White, O. W. 29Apr.94	*p.s.*Miller, R. (I) 8May91 *p.s.* Dibb, O. K. (I), *I. of A.* 27June94 Guise, J. W., ✠ (*a*) 9Jan.95	*p.s.* Dalton, F. (*t*) (A) 8Aug.94 *p.s.* Riocard, J. S. 28Aug.95 *p.s.* Spender, W. B. 28Aug.95 *p.s.* Ord, F. T. 18Sept.95 *2nd Lieutenants.* Pearson, R. W. 6Feb.95	Devonport.

THE DURHAM ARTILLERY.

Staff.	Cos.	Majors.	Captains.	Lieutenants and 2nd Lieutenants.	Stations.
Hon. Colonel. ✠ ***Havelock-Allan*, *Maj.-Gen.*** (*Hon. Lt.-Gen.*) Sir *H. M.*, Bt., K.C.B. 7May87 *Lieut.-Colonel.* *p.s.*Ditmas, H. F., ✠ (*I*) 23Oct.95 *Instructor of Artillery.* Berthon, C. S., *hon. m.* *Adjutant.* Harrison, A. E., Capt. R. Art. 5Jan.95 (*Capt. in the Army* 4Jan.95) *Quarter Master.* Shakespear, G. J., Q.M. R. Art., *hon. lt.* 14Apr.86 (*Q.M. in the Army* 14Apr.86) *Medical Officer.* Rawlings, J., *Surg.-Lt.-Col.* 1Dec.91	8	McKenzie, T. C., *hon. l.c.* 12Dec.94	*p.s.*Jones, J. C. H. M. 21June86 *p.s.*Berthon, C. S., *hon. m.* (I), *I. of A.* 25Apr.88 Bailey, W. E. 28Sept.89 *p.s.* Broad, R. L. 21May91 *p.s.*Clarkson, J. F. (*t*) 12Dec.94 *p.s.* Parry, F. C. 8Apr.95	Hall, C. L. 17July93 *p.s.* Gowans, J. 30June94 *p.s.*Broad, A. S. L. (I) 30June94 Streatfeild, H. S. 21Nov.94 *p.s.*Grepe, W. N. 12Dec.94 Sleddon, H. W. 22May95 Buckle, E. 22May95 *2nd Lieutenants.* McKenzie, A. G. 22Aug.94	Sunderland.

Digitized by Google

GARRISON ARTILLERY—*continued*.

WESTERN DIVISION—*continued*.

Staff.	Cos.	Majors.	Captains.	Lieutenants and 2nd Lieutenants.	Stations.
THE GLAMORGAN ARTILLERY.					
Hon. Colonel. *Dunraven and Mountearl, W. T.*, Far. of, K.P. 17Apr.95 *Lieut.-Colonel.* *p.s.* Wright, J. R., *hon. c.* 28Nov.94 *Instructor of Artillery.* *Adjutant.* Buckley, E. D. H., Capt. R. Art. 2Dec.91 (*Capt. in the Army* 1Apr.88)	4	Morris, J., (I), *hon. l.c* 17July93	Robertson, h. B., *hon. m.* 18July83 Stoughton, C. C. P., Capt. ret. pay, 31Dec.87 Evans, E. J. 29Aug.91 *p.s.* Humfrey, *L. E. H.* (I) 23Oct 95 *p.s.* Harris, S. G. V. 23Oct.95	Lloyd, G. W. A. 19Apr.90 Bath, K. L. 24Oct.91 *p.s.* Daniel, R. M. 4June94 *2nd Lieutenants.*	Swansea.
THE NORTHUMBERLAND ARTILLERY.					
Hon. Colonel. *Reed, C. J.*, C.B., *hon. c.* 10Nov.88 *Lieut.-Colonel.* Hamilton, H. B. H., *hon. c.* 10Nov.88 *Instructor of Artillery.* *Adjutant.* Strange, R. G., Capt. R. Art. 20Mar.91 (*Capt. in the Army* 1Apr.89) *Quarter Master.* Seager, W., Q.M.R.Art., *hon. lt.* 11Nov 91 (*Q.M. in the Army* 11Nov.91)	6	*p.s.* Edwards, C. C., *hon. l.s.* 12Jan.89	*p.s.* Richardson, J. M. (*t.*), *hon. m.* 15May75 *p.s.* Blake, F. D., *hon. m.* 17Nov.80 *p.s.* Swanston, P., *hon. m.* (I) 8July86 *p.s.* Steele, F. A. S. *hon. m* 13Jan.89 *p.s.* Dunn, M. H. 6May92 *p.s.* Foster, A. J. (T) 11June92	*p.s.* Pyle, G. E. A. 6July82 *p.s.* Macdonald, H. 22Mar.93 *p.s.* Bros, H. A. 7Oct.93 Allgood, B. 3July95 *p.s.* Oldfield, J. E. R. 3July95 *p.s.* Pepper-Staveley, J. D. 21Aug.95 *2nd Lieutenants.* Collingwood, J. C 14Apr.94 Ramsay, F. W. 29June95 Jameson, W. K. E. 7Aug.95	Berwick-on-Tweed.
THE CARMARTHEN ARTILLERY.					
Hon. Colonel. V.C. *Hills-Johnes, Lt.-Gen.* Sir J., G.C.B. 25Feb.91 *Lieut.-Colonel.* Emlyn, F. A. V., *Visct., hon. c.* 24Sept.92 *Instructor of Artillery.* Philippe, G., *capt.* *Adjutant.* Turner, E., Capt. R. Art. 1Sept.92 1July91 (*Capt. in the Army* 2Sept.91) *Quarter Master.* Williams, T., Qr. Mr. R. Art., *hon. lt.* 6Apr.92 (*Qr. Mr. in the Army* 6Apr.92)	6	Williams-Drummond, *Sir* J. H., *Bt.* 6May93	Morris, W. H. B., *hon. m.* 27Apr.87 Dalrymple, P. R., *hon. m.* Maj. 16June92 Parker, A. G. 21Mar.91 *p.s.* Philipps, G. (I) *l. of A.* 14Nov.91 *p.s.* Richardson, E. E. 15Mar.93 *p.s.* Williams Drummond, F. D. 6May93	Kennedy, W. 28Mar.89 *p.s.* Keane, F. C. 2July90 *p.s.* Davies-Evans, H. 21May91 *p.s.* Campbell, *Hon.* H. F. V. 12Mar.92 *p.s.* Dillwyn-Venables-Llewelyn, C. L. 29July93 *p.s.* Roch, G. F. 26Sept.94 *2nd Lieutenants.* Rice, *Hon.* W. F 7Nov.94 Campbell, *Hon.* R. A. 27Mar.95 Bath, H. 23Oct.15	Carmarthen.

Digitized by Google

GARRISON ARTILLERY—*continued.*

WESTERN DIVISION—*continued.*

Staff.	Cos.	Majors.	Captains.	Lieutenants and 2nd Lieutenants.	Stations.

THE PEMBROKE ARTILLERY.

Lieut.-Colonel. Edwardes, F. P., *hon. c.* 9Oct.88 *Instructor of Artillery.* Peskett, L., *capt.* 11June90 *Adjutant.* Lane, H. E. B., Capt. R. Art. 13Mar.98 (*Capt. in the Army* 13Feb.91)	4	Cope, W. C., (I) 17Oct.91	*p.s.* Peskett, L. (I), *I. of A.* 24Nov.88 *p.s.* Harris, C. J. 5Aug.93 Baldwin, A. E. (A) 4Sept.95	*p.s.* Dunn, R. (*T*) 20Jan.94 *p.s.* Barton, W. T. (I) 10June93 *2nd Lieutenants.*	Fort Hubberstone, Hakin, Milford Haven.

THE YORKSHIRE ARTILLERY.

Hon. Colonel. *Brooksbank, A.* 22Nov.89 *Lieut.-Colonel.* Legard, J. D., *hon. c., p.s.c.* 22Nov.89 *Instructor of Artillery.* Fell, W. E., *capt.* 4June92 *Adjutant.* Burt, J. M., Capt. R. Art. 18Jan.95 (*Capt. in the Army* 31Dec.88) *Quarter Master.* Firth, S., Qr. Mr. R. Art. 11Nov.99 (*Qr. Mr. in the Army* 1Apr.94) (*hon. capt.* 1Apr.94)	6	*p.s.* Fellows, C. F., *hon. l.c.* 20Mar.90	*p.s.* Lesley, R. (I) 10May79 *p.s.* Scrope, S. C. 2Apr.87 *p.s.* Marwood, G. F. 9Apr.90 *p.s.* Fell, W. E. (I) *I. of A.*, 4Nov.91 *p.s.* Marshall, R. (I) 15Mar.93 Darley, H. A. C. 2Jan.95	*p.s.* Salvin, A. G. 14Jan.93 *p.s.* Yorke, J. C. 14Jan.93 *p.s.* Herbert, E. A. F. W. 15May93 *p.s.* Lloyd-Greame, Y. 23Jan.95 *p.s.* Asser, V. 23Jan.95 *p.s.* Legard, D'A. 23Jan.95 *2nd Lieutenants.* Pease, J. B. 5Dec.94 Lloyd, T. O. 9Dec.94 Thompson, G. 13Feb.96	Scarborough.

THE CARDIGAN ARTILLERY.

Hon. Colonel. *Lewes, J.* 11Aug.88 *Lieut.-Colonel.* *p.s.* Lloyd, T., *hon. c.* 26Oct.87 *Instructor of Artillery.* Jenks, W., *capt.* 15May93 *Adjutant.* Lushington, S., Capt. R. Art. 16Feb.95 (*Capt. in the Army* 19Jan.93) *Quarter Master.* Stephens, W., Q.M.R.Art. *hon. l.* 6Apr.92 (*Qr. Mr. in the Army* 6Apr.92)	6		*p.s.* Bonsall, H. E., (I) 16Apr.87 Cunliffe, J. W. (*t.*) 4May87 *p.s.* Castle, M. B. 16Mar.89 *p.s.* Taunton, J. B. 18Apr.89 *p.s.* Rogerson, E. C. 18Apr.94 *p.s.* Jenks, W. (I) *I of A.* 7May94	*p.s.* Evans, E. W. D. 29Dec.86 Hodgkinson, H. G. 28Sept.89 Stradling, H. R. S. 15July93 *p.s.* Sladen, T. O. E. 4Apr.94 *p.s.* Lloyd-Philippe, R. V. L. 7May94 Hughes, J. L. 7May94 *2nd Lieutenant.* Tubervill, C. G. 28Aug.95 Holford, T. P. A. 4Sept 95	Aberystwith.

Digitized by Google

REGIMENTAL DISTRICT STAFF.

Staff.	Lieut.-Col.	Major.	Captains.	Lieutenants.	Station.
Smith, A., Qr. Mr., hon. capt.	Browell, E. T.	Coker, L. E.	Cleeve, F. J. S. Price, R. (*D.O.*) [*Adj.*]	Christian, J. (*D.O.*) Robson, W. (*D.O.*)	Woolwich.

ST. HELENA AND SIERRA LEONE DETACHMENTS.

Captains.	Lieutenants.	Station.
Bateman, B. M.	Palmer, C. C.	St. Helena.
Norwood, W. B.	Curme, W. C.	Devonport.

LOCAL COMPANIES OF ROYAL ARTILLERY.

SUBADARS.

Jahwar Ram	*Mauritius, Co. R. Art.*...	1Apr.91
Farid Khan	*Mauritius, Co. R. Art.*	1Feb.92
Ikbbal Singh	*Hong Kong, Co. R. Art.*	19Feb.92
Labh Singh	*Hong Kong, Co. R. Art.*	19Feb.92
Jumma Khan	*Hong Kong, Co. R. Art.*	20Feb.92
Peran Ditta	*Hong Kong, Co. R. Art.*	20Feb.92
Paramaswren Pillay...	*Ceylon, Co. R. Art.*	1Apr.92
Mula Singh	*Ceylon, Co. R. Art.*	12Dec.92
Jewalla Singh	*Singapore, Co. R. Art.*...	30May93

JEMADARS.

Ahmed Din	*Hong Kong, Co. R. Art.*	17Dec.91
Mirza Razak Beg	*Mauritius, Co. R. Art.*	1Feb.92
Bhairo Singh	*Mauritius, Co. R. Art.*...	15Feb.92
Teja Singh	*Hong Kong, Co. R. Art.*	16Feb.92
Bhoop Singh	*Hong Kong, Co. R. Art.*	20Feb.92
Gauhar Khan	*Hong Kong, Co. R. Art.*	20Feb.92
Narroyanahsamy Rangayan	*Ceylon, Co. R. Art.*	1Apr.92
Ashmat	*Singapore*	28July93
Jumna Das	*Ceylon, Co. R. Art.*	1Apr.95

Digitized by Google

ROYAL MALTA ARTILLERY.

[*Malta.*]

The Royal Cypher and a Maltese Cross.

"Egypt, 1882."

Uniform.—*Blue.* Facings.—*Scarlet.*

Hon. Colonel.

Field Marshal *His Royal Highness* G. W. F. C., *Duke of* Cambridge, *K.G., K.T., K.P., G.C.B., G.C.S.I., G.C.M.G., G.C.I.E., A.D.C.*, Hon. Col.-in-Chief to the forces 23May95

Lieut. Colonel. (1)

✻Speranza, J. 14Feb.91
col. 14Feb.95

Majors. (4)

✻Bernard P. 10Nov.85
✻Gatt, A. 14Feb.91
✻Cavarra, A. 18Feb.91
✻Mattei, A. 13Oct 92

Captains. (4)

✻Trapani, C. 10Nov.85
✻Trapani, A. 10Nov.85
✻Carbonaro, A. B. 17Dec.90
✻Briffa, R. 18Feb.91
✻Vella, A. 13Oct.92
✻*Savona, W., adjt.* 13Oct.92

Lieutenants. (5)

✻Enriquez, G. D. 14Jan.85
✻Savona, E. 30Oct.86
✻Balbi, H. A. 14Feb.91
✻Monreal, L. 28Sept.91
✻Vella, W. D 12Oct.92
✻Bernard, J. F. 15July94
✻Ganado, A. W. 15July94

2nd Lieutenants. (5)

✻Vella, A. 18Nov.92

Adj. Savona, W., *capt.* 14Feb.91

Q.M. ✻Vassalo, N., *hon. lt.* 14Aug.95

Med. Off. ✻Mancha, L., *M.D., sur. m.* 27 Feb 78
rel. rank of Lt.-Col. 27Feb.95

HON. ARTILLERY COMPANY OF LONDON.

The Armoury House, Finsbury, E.C.

Captain General and Colonel.

Field-Marshal *H.R.H.* Albert Edward, *Prince of* Wales and *Duke of* Cornwall, *K.G., K.T., K.P., G.C.B., G.C.S.I., G.C.M.G., G.C.I.E.*, 10 Hrs. and Col. in Chief 1 L. G., 2 L. G., and R.H.G., *A.D.C.* 14June93

Lieut. Colonel.

p. Denbigh and Desmond, R. R. B. A. A., *Earl of* 4Mar.93

p. Carstairs, A. J. H. 23May95

Majors.

p.s Stohwasser, F. J., *hon. l c.* 6Sept.90
p.s. Royle, L. R. C. 18Apr.94
p. McMicking, G., *h. batt.* 1*st*Aug.95

Captains.

p.s. Williams, W. E., *hon. m.* 8May89
p. Evans, W. ✠ 7Jan.91
p. Sanderson, J. C. 26Apr.91
p. Bell, F. B., *f. batt.* 29Aug.91
p. Fyson, A. (*t*) 2Jan.95
p. Perkins, T., *h. batt.* 8May95
p. Marshall, G. A. 18May95
p. Ford, H. J., *f. batt* 6Aug.95
p.s. Carpenter, G. T. 7Aug 95
p.s. Kent, J. S. 7Aug.95

Lieutenants.

p.s. Hammond, C. 4July91
p.s. Leggatt, P. W. 18Dec.97
p.s. Bertram, H. J. 23July92
p.s. Farrington, F. 23July92
p. White, R., *f. batt.* 23July92
p. Williams, W. F. M. 2Jan 95
p.s. Varley, F. E. (*H.*), *f. of M.* 2Jan.95

2nd Lieutenants.

p.s. Lowe, C. G. 6Mar.93
p. Duncum, H. C. 2Feb.94
p.s. Treffry, E. 23June94
p. Wright, J. M., *h. batt.* 29Aug.94
p. Robinson, T. 30Jan.95
p. Hodges, C. C. 20Feb.95
p. Burton, A. 1May95
Connell, R. A., *h. batt.* 8May95

Instr. of Musk.

Varley, F. E., *lt.* 23July92
Assist. Instr. of Musk.

Adjutant.

Wray, J. C., Capt. R. Art. 1Dec.94
(*Capt. in the Army* 6May93)

Quarter Master.

p. Hayward, W. H., *hon. capt.* 17May90

Chaplain.

Rogers, Rev. W., *M.A.* 2May77

Medical Officers.

p.s. James, W. O., *M.D., surg.-Maj.* 9Oct.88
p McGeagh, T. E. F., *M.D., f. batt., Surg.-Capt.* 11Aug.88
p.s. Reece, R. J., *M.B., h. batt., Surg.-Capt.* 10Aug.92
p. Read, H. G., *Surg.-Capt.* 19Aug.93

Veterinary Officers.

Gibbings, H. D., *h. batt., Vety.-Lt.* 8Feb.90
Tennant, D. R. C., *Vety.-Lt.* 21Apr.94

[Artillery—*Blue*, facings *Scarlet*. Infantry—*Scarlet*, facings *Blue*.]

f. batt. signifies Field Battery.

h. batt. signifies Horse Artillery Battery.

Digitized by Google

VOLUNTEER ARTILLERY.

Order of Precedence of the several Counties in the Volunteer Artillery Force.

1. Northumberland.
2. Hampshire.
3. Devonshire.
4. Sussex.
5. Edinburgh (City).
6. Cornwall.
7. Midlothian.
8. Norfolk.
9. Banff.
10. Kent.
11. Forfarshire.
12. Essex.
13. Lancashire.
14. Kincardine.
15. Cinque Ports.
16. Renfrewshire.
17. Dorsetshire.
18. Fifeshire.
19. Glamorganshire.
20. Haddington.
21. Lanarkshire.
22. Yorkshire (E. Rid.)
23. Ayrshire.
24. Argyll.
25. Gloucestershire.
26. Pembrokeshire.
27. Yorkshire (N. Rid.)
28. Cheshire.
29. Caithness.
30. Lincolnshire.
31. Aberdeenshire.
32. Berwickshire.
33. Kirkcudbright.
34. Inverness-shire.
35. Elgin.
36. Stirlingshire.
37. Wigtown.
38. Dumbarton.
39. Berwick-on-Tweed.
40. Cumberland.
41. Durham.
42. Cromarty.
43. Ross-shire.
44. Orkney.
45. Nairn.
46. Sutherlandshire.
47. Shropshire.
48. Yorkshire (W. Rid.)
49. Newcastle-on-Tyne.
50. Somerset.
51. Middlesex.
52. Suffolk.
53. Tower Hamlets.
54. Monmouthshire.
55. Surrey.
56. Anglesey.
57. Isle of Man.
58. Staffordshire.
59. Carnarvon.
60. Bute.
61. London (City).
62. Worcester.

---

51. Aberdeenshire.
52. Anglesey.
24. Argyll.
23. Ayrshire.
9. Banff.
39. Berwick-on-Tweed.
32. Berwickshire.
60. Bute.
29. Caithness.
30. Carnarvon.
28. Cheshire.
15. Cinque Ports.
6. Cornwall.
42. Cromarty.
40. Cumberland.
8. Devonshire.
17. Dorsetshire.
38. Dumbarton.
41. Durham.
5. Edinburgh (City).
35. Elgin.
12. Essex.
18. Fifeshire.
11. Forfarshire.
19. Glamorganshire.
25. Gloucestershire.
20. Haddington.
2. Hampshire.
34. Inverness-shire.
57. Isle of Man.
10. Kent.
14. Kincardine.
33. Kirkcudbright.
21. Lanarkshire.
13. Lancashire.
30. Lincolnshire.
61. London (City).
51. Middlesex.
7. Midlothian.
54. Monmouthshire.
45. Nairn.
49. Newcastle-on-Tyne.
8. Norfolk.
1. Northumberland.
44. Orkney.
26. Pembrokeshire.
16. Renfrewshire.
43. Ross-shire.
47. Shropshire.
50. Somerset.
58. Staffordshire.
36. Stirlingshire.
52. Suffolk.
55. Surrey.
4. Sussex.
46. Sutherlandshire.
53. Tower Hamlets.
37. Wigtown.
62. Worcester.
22. Yorkshire (E. Rid.)
27. Yorkshire (N. Rid.)
48. Yorkshire (W. Rid.)

[Uniform *Blue*—facings *Scarlet*—*Scarlet* cord.]

VOLUNTEER ARTILLERY CORPS.

EASTERN DIVISION, ROYAL ARTILLERY.

1st Sussex.
2nd Sussex.
1st Norfolk.

1st Kent.
2nd Kent.
3rd Kent.

1st Essex.
1st Cinque Ports.
2nd Cinque Ports.

2nd Middlesex.
3rd Middlesex.
1st London.

1st Sussex Vol. Art. (Eastern Div., R. Art.). —*Brighton.*

Hon. Colonel.

Goldsmid, Sir J., Bt. 17Aug.81

Lieut.-Colonel.

VDBoxall, C. G., *hon. s., p. s.* 17Dec.92

Majors.

Edwards, E. N., *p.* 19Oct.80
Beves, E. L., *p.* 12Apr.93

Captains. (9)

Gell-Woolley, C. W. R., *p. s.* 5Dec.85
Brigden, J., *p.* 12Feb.87
Beeves, E. J., *p.* 7Jan.88
German, H., *p.* 18Aug.88
Bacon, R. G., *p.* 2Nov.89
Puttick, W., *p.* 30Apr.93
Perring, T. L., *p. s.* 19Dec.94

Lieuts. and 2nd Lieuts. (14)

Lieutenants.

Treacher, A. V., *p* 4Oct.93
Mitchell, A. W., *p.* 19Sept 94

2nd Lieutenants.

Murray, J. A. R. 26Aug.93
Hewitt, C. E. 17Oct.94
Kempe, C. G. B. 21Nov.94

Adjutant.

Johnston, G. N., Lt. R. Art., *capt.* 14Oct.95
29Oct.94

Qua. Mast.

Medical Officers.

VDBurrows, W. S., *Surg.-Maj.* 25June92
Fuller, T. *M.D., Surg.-Lt.* 28Aug.76
1Oct.77
Goods, C. F., *Surg.-Lt.* 29Apr.93

Veterinary Officer.

Morton, J., *Vety.-Lt.* 5Dec.88

Acting Chaplains.

Hannah, *Rev.* J. J., *M.A.* 24Feb.88
Cross, *Rev.* E. H., *D.D.* 8Aug.88
Ormsby, *Rev.* F. A., *B.A.* 10Mar.94

Digitized by Google

EASTERN DIVISION, ROYAL ARTILLERY—*continued.*

2nd Sussex Vol. Art.—*Eastbourne.*

Hon. Colonel.

Devonshire, Most Noble *S. C.,* Duke of, *K.G.* 5Mar.87

Lieut. Colonel.

Cardwell, W. A., *p.* 17July86

Major.

Pidcock, R. G., *p. (t.)* 4Jan.93

Captains. (6)

Wrangham, A. B., *p.s.* 30Dec.85
Sutton, R. H., *p.* 27Nov.89
Sangster, E. J., *p* 25Mar.93
Kelsey, R. *p.*(A) 20Jan.94
Roberts, A. C., *p.* (A) 31Oct.94
Kirtlan, T. E. V., *p.* (A) 19Dec.94

Lieuts. and 2nd *Lieuts.* (9)

Lieutenants.

Hillman, A. C., *p.* 9Sept.93

2nd *Lieutenants.*

Knight, J. G. 5Aug.91
Holmes, J. E. 13Feb.95
Johns, P. 6Mar.95
Stevenson, F. A. 13Mar.95
Sieveking, A. R. 17Apr.95
Cardwell, H. B. 12Sept.95

Adjutant.

Stansfeld, J. B., Capt. R. Art. 1Aug.91
(*Capt. in the Army* 1Apr.95)

Qua. Mast.

Howard, A. J. *p.* 4June92

Medical Officers.

Colgate, H., *M.D., Surg.-Maj., p.* 7Aug.95
Habgood, H., *M.D., Surg.-Capt., p.* 1Feb.89
Downes, E., *M.D., Surg.-Capt., p.* 7Nov.94

Acting Chaplains.

Whelpton, *Rev.* H. R., *M.A.* 25Oct.84
Scott, *Rev.* H. von E., *M.A.* 25Oct.84

1st Norfolk Vol. Art. (Eastern Div., R. Art.)—*Great Yarmouth.*

Hon. Colonel.

VD **Leathes, *H. M.,* *hon. c., p.*** 24Nov.88

Lieut.-Col. Commandant.

Stradbroke, G. E. J. M., *Earl of, p.s.* 1Apr.90
Com. Bn. 24Nov.88

Lieut. Colonel.

VD **Wilson, T.,** *hon. c., p.* 18May93

Majors.

VD **Smyth, S.,** *hon. l.c., p.* 8Nov.90
Back, P. E., *p.s.* 18May93

Captains. (13)

Adnams, E. M. U., *p.* 27Aug.84
Peskett, F., *p.* 3July86
Bellman, F. H., *p.* 12Mar.87
Clowes, A. F., *p.* 18Apr.88
Sergeant, T., *p.* 20May89
Poock, J. A., *p.* 29May89
Gabriel, E. E., *p.* 8Feb.90
Taylor, A. H., *p.* 23May91
Everson, J. A., *p.* 26Mar.93

Lieuts. and 2nd *Lieuts.* (20)

Lieutenants.

Debney, H. J., jun., *p.* 21Nov.85
Crabtree, W. F., *p.* 22Aug.88
Debney, E. O., *p.* 4Oct.90
Williams, J. I., *p.* 7Nov.91
Steward, P. C., *p.* 21Oct.93
Berwick, E. B. H. 21Oct.93
Walton, F. N., *p.* 16Oct 95
Curl, H. L., *p.* 16 Oct 95

2nd *Lieutenants*

Smith, B., *p.* 5Dec.94
Paterson, A. S. 30Oct.95

Adjutant.

Barron, N. G., *Lt.* R.Art. *capt.* 1Dec.94

Qua. Mast.

Haward, S., *p.* 20May93

Medical Officers.

VD **Moxon, T. H.,** *Surg.-Lt.-Col., p.* 12Dec.91
Compton, T. J., *Surg.-Capt., p.* 13Sept.90
Wrightson, R. B., *M.D., Surg.-Lt.* 4Feb.88
Woollett, S. W., *Surg.-Lt.* 3Nov.88
Wrigley, R., *Surg.-Lt.* 30July89
Evans, H. M., *M.D., Surg.-Lt.* 22May95

Veterinary Officer.

Howes, W. F., *Vety.-Lt.* 23Apr.94

Hon. Chaplain.

Vaux, *Rev.* B., *M.A.* 26Dec.60

Acting Chaplains.

Lawrence, *Rev.* C. D'A., *M.A.* 18Jan.90
Oriel, *Rev.* H. S., *M.A.* 13Sept.90
Coates, *Rev.* A., *M.A.* 24Jan.91
Wickham, *Rev.* J., *M.A.,* 21Oct.93
Sutton, *Rev.* C. H., *M.A.* 14Nov.94
Rigby, *Rev.* F. W. C. 4May95

1st Kent Vol. Art. (Eastern Div., R. Art.).—*Gravesend.*

Hon. Colonel.

Palmer, J. D. 5Nov.92

Lieut. Colonel.

Simpson, R. H., *p.* 23Dec.91

Majors.

Stallon, V. H., *p.* 25July91
Tassell, A. 9Jan 95

Captains (9)

Haymen, E. H., *p.* 17Nov.88
Graham, C. L., *p.* 17Nov.88
Bass, E. J., *p.* 18Jan.90
Davies, G., *p.* (A) 4Feb 82
Neame, A. B., *p.* 9Jan.95

Lieuts. and 2nd *Lieuts.* (14)

Lieutenants.

Watson Smith, C. L., *p.* 23July88
Walker, A., *p.* 26Sept.94
Brown, R. T., *p.* 26Sept.94

2nd *Lieutenants.*

Cheffins, G. A. S. 16Oct.94
Neame, A. 20Feb.95

Adjutant.

deBerry, G. J. L., Capt. R. Art. 28Nov.91
(*Capt. in the Army* 4Nov.91)

Qua. Mast.

Malby, J.M.H., *p.* 18June91

Medical Officers.

Brown, R. B., *Surg.-Maj., p.* 5Sept.91
VD **Arrol, C.,** *M.D., Surg.-Lt.-Col., p* 17July95
Bryden, R. J., *Surg.-Capt., p.* 3Aug.89
Anderson, C. M., *M.B., Surg.-Lt.* 29May95

Acting Chaplains.

VD **Donne, Rev. C. E.** 5Mar.78
VD **Gardiner, *Rev.* F A.,** *M.A.* 5Mar.78
Reakes, *Rev.* D. 9Aug.90
Barr, *Rev.* G., *M.A.* 16Sept.93

2nd Kent Vol. Art.—*Bloomfield Road, Plumstead.*

Hon. Colonel.

VD **Hughes, *E.,* *hon. c., p.*** 13Jan.80

Lieut.-Colonel.

VD **Hughes, E. T.,** *hon. c. p.s.* 3Dec.86

Majors.

VD **Cox, H. J. W.,** *hon. l.c., p.s.* 9Jan.88
VD **Chillingworth, J. G.,** *p.s., hon. l.c.* 20Apr.90

Captains. (8)

Woodley, A. C., *hon. m., p.* 6Nov.86
VD **Narborough, W.,** *hon. m., p.* 9July87
Budden, N. O., *hon. m., p.s.* 19Jan 88
Foster, E. M., *p.s.* 17Dec.91
Williams, J., *p.s.* 23Jan.92
Griffith, F., *p.* (f) 14June92
Cutter, T., *p.s.* 6Jan.94
Cornelius, J., *p.s.* (A) 5Apr 95

Lieuts. and 2nd *Lieuts.* (13)

Lieutenants.

Hager, C. R., *p.s.* 28Nov.91
Evans, M. de G., *p.s.* 23Dec.91
Griffith, O. C., *p.s.* 23Oct.95
Thomas, P. O., *p.s.* 23Oct.95

2nd *Lieutenants.*

Adjutant.

Chamberlin, A. B., Capt. R. Art. 20July92
(*Capt. in the Army* 14Apr.91)

Qua. Mast.

VD **Vincent, W. T.,** *hon. capt., p.* 3Mar.77

Medical Officers.

VD **Gooding, R.,** *Surg.-Lt.-Col. p.* 4Apr.94
VD **Smith, F.,** *M.D., Surg.-Maj., p.* 13Feb.92
Tabb, J. F., *Surg.-Capt., p.* 1Feb.89

Acting Chaplains.

Bent, *Rev.* J. O., *M.A.* 14July88
Bickersteth, *Rev.* S., *M.A.* 20Feb.92

Digitized by Google

EASTERN DIVISION, ROYAL ARTILLERY—*continued.*

3rd Kent Vol. Art. (Royal Arsenal).—*Woolwich.*

(Position Artillery.)

Hon. Colonel.

Adye, Gen. Sir *J. M.*, G.C.B., *R. Art.* 6May70

Lieutenant Colonel.

Hozier, H. M., *p.s.c.*, *hon. c.* 23June76

Majors.

VD Hudson, H., *hon. l.c.*, *p.* 1Apr.87

VD Hudson, W. H., *hon. l.c.*, *p.* 21Jan.88

Captains. (8)

Paul, S. C., *hon. m.*, *p.s.* 22Mar.84

VD ds Pinna, H. A. E., *hon. m.*, *p.s.* ✠ 29Nov.79

Nicholls, W., *p.*, (*t*) 18Apr.87

Porter, H., *p.s.* 19Aug.93

Young, W. R., *p.s.* 10Feb.94

Nott, F. A., *p.* 13Apr.89

Tasker, R. B., *hon. m.*, *p.s.* ✠ (A) 28Sept.82

Marten, F. C., *p.s.* (A) 4Sept.95

Lieuts. and 2nd Lieuts. (13)

Lieutenants.

Clark, J., *p.s.* 15Aug.94

James, J. G. W., *p.s.* 4Sept.95

Clark, H. N., *p.s.* 4Sept.95

Jackson, F. S., *p.s.* 4Sept.95

2nd Lieutenants.

Adjutant.

Qua. Mast.

Weston, W. A., *hon. capt.*, *p.* 6Apr.81

Medical Officers.

Keiffenheim-Trubridge, L. W. A., *M.D.*, *Surg.-Lt.* 27Feb.95

Vety. Officer.

Channon, J. S., *Vety.-Lt.* 20Dec.90

Hon. Chaplain.

M'Caul, *Rev.* A. L., *M.A.* 28May71

Acting Chaplain.

Spencer, *Rev.* B. S., *B.A.* 11Mar.93

1st Essex Vol. Art. (Eastern Div., R. Art.). — *Artillery House, Stratford Green, E.*

Hon. Colonel.

VD *Makins*, *W. T.*, *p.s.* 23Apr.74

Lieut. Colonel Commandant.

VD Garrett, E., *p.s.* (*t.*) 18Dec.94

lt.-col 14Apr.86

Lieut.-Colonel.

Holmes, H., *p.* 2Jan.95

Majors.

Bianchi, A., *p.* (*t.*) 12Mar.92

Forrester, T. P. W. 2Jan.95

Captains. (18)

Bacon, G. A., *hon. m.*, *p.* 16Dec.82

Wingrove, T. P., *hon. m.*, *p.s.* 26Mar.85

Ward, A. J. H., *p.* 2Mar.89

Garrett, N. L., *p.s.* (*t.*) 15Mar.90

Davey, E. O., *p.* 18Apr.91

Allen, S. E., *p.* 12Mar.92

White, J. P., *p.* 28May92

Hunter, S. R., *p.* (A) 19Sept.94

Rathbone, R. C., *p.* 15May95

Holmes, A. A. 21May95

Lieuts. and 2nd Lieuts. (22)

Lieutenants.

Williams, B. H. L., *p.s.* 27Aug.90

Whitmore, F. H. D. C., *p.* 5July93

Maw, T. C., *p.* 5July93

Goldsmith, E. J., *p.* 5July93

Nalborough, F. G., *p.* (A) 5July93

Hedgeland, J. G., *p.* (A) 5July93

Honrichs, A. E. H., *p.* 28Sept.93

Leaver, F. W., *p.* 19Sept.94

2nd Lieutenants.

Simond, H. F. 21Oct.93

Collinson, P., *p.* 4Apr.94

Castellan, C. E. 23Aug.95

Ingle, H. E. 16Oct.95

Adjutant.

Bishop, C. L. N., Capt. R. M. Art. 15Sept.91

(*Capt. in the Army* 1Aug.86)

Qua. Mast.

Dowsett, J. A., *hon. capt.*, *p.* 22Mar.84

Medical Officers.

Morris, A., *Surg.-Capt.*, *p.* 1Feb.89

Stuart, T. E., *Surg.-Lt.*, *p.* 26Nov.92

Snell, S. H., *M.D.*, *Surg.-Lt.* 12Aug.93

Veterinary Officers.

Comerford, M. H., *Vety.-Lt.* 8Dec.88

Acting Chaplains.

Whittington, *Rev.* Canon R. T., *M.A.* 13May85

Druce, *Rev.* G. W., *M.A.* 8May88

Reay, *Rev.* T. O., *M.A.* 22Aug.90

Procter, *Rev.* F. H., *M.A.* 31Oct.94

1st Cinque Ports Vol. Art. (Eastern Div., R. Art.).—*Dover.*

Lieutenant Colonel.

VD Court, P. S., *hon. c.*, *p.s.* 22Aug.72

Majors.

VD Stilwell, J., *hon. l.c.*, *p.* 27June77

VD Pemfold, S., *hon. l.c.*, *p.* 21June90

Captains. (9)

VD Drewe-Mercer, A., *hon. m.*, *p.* 29Oct.79

VD Mate, W., *hon. m.*, *p.* 9Feb.81

Court, P. S., *p.* ✠ ✠ (A) 18Jan.87

VD Daniel, A. H., *hon. m.*, *p.s.* (A) 18June87

Harby, A., *p.* (*t*) (A) 20Jan.94

Page, C. H., *p.s.* 9June94

Lieuts. and 2nd Lieuts. (14)

Lieutenants.

Alston, R. G. FitzG., *p.* 5Sept.88

Bradley, A. M., *p.* (*t*) (A) 21June90

Emery, J., *p.* 21June90

James, W. C., *p.* 19Nov.92

Wilks, R., jun., *p.* 17Mar.94

Barton, H. H., *p.* 7July94

Joyce, J. B., *p.* 7Nov.94

Leney, H., *p.* 3Aug.95

Vaughan-Lee, A. G., *p.* 3Aug.95

2nd Lieutenants.

Willson, C. 19May94

Leetham, A. R. 19Sept.94

Roddis, G. E. 10Apr.95

Adjutant.

Hodgins, C. R., Capt. R. Art. 1Apr.95

26May94

(*Capt. in the Army* 15May95)

Qua. Mast.

Finnis, F., *hon. capt.*, *p.* 26May94

Medical Officers.

White, E. A., *M.D.*, *Surg.-Lt.* 5July93

Harrisson, J. W., *Surg.-Lt.* 11July85

Chubb, W. L., *Surg.-Lt.* 4May87

Berry, J. B., *Surg.-Capt.*, *p.* 19Dec.94

Veterinary Officer.

Hon. Chaplains.

Griffith, *Rev.* J. L. 30June64

Woodward, *Rev.* M. 31May67

Acting Chaplains.

Flower, *Rev.* W., *M.A.* 1Aug.83

Bartram, *Rev.* H., *B.A.* 17Dec.87

Wakefield, *Rev.* H. R. 14July88

Ashton-Gwatkin, *Rev.* W. H. T., *M.A.* 30Oct.95

2nd Cinque Ports Vol. Art. (Eastern Div., R. Art.)—*St. Leonards.*

Hon. Colonel.

Brassey, Rt. Hon. T., Lord, K.C.B. 12Dec.91

Lieut. Colonel.

VD Taylor, W. *hon. c.*, *p.s.* 6Dec.90

Major.

Travers, O. R., *p.* (*t*) 8July93

Captains. (7)

Dunn, H. LeM., *p.* 25Mar.93

Wilson, H. C., *p.* 18Nov.93

Gray, O. P., *p.s.* 28Dec.93

Cantelupe, G. G. R., *Vict.*, *p.* 9June94

Lieuts. and 2nd Lieuts. (11)

Lieutenants.

Bradley, W. A., *p.* 8July93

Taylor, P. C. P., *p.* 8July93

Brimmell, W., *p.* 7July94

2nd Lieutenants.

Godfrey, J. R. R. 25Nov93

Adjutant.

Woodifield, A. H., Lt. R. Art. *capt.* 3Jan.92

Qua. Mast.

Whittaker, C. T., *p.* 1Apr.90

Medical Officers.

Wallis, F. M., *Surg.-Capt.*, *p.* 3July92

Wiggins, C., *Surg.-Lt.* 23Dec.93

Lovell, W. F., *Surg.-Capt.*, *p.* 19Dec.91

Veterinary Officers.

Plomley, W., *Vety.-Lt.* 12May89

Hon. Chaplain.

VD Stent, *Rev.* H. 28Dec.60

Acting Chaplains.

Eden, *Rev.* C. P., *B.A.* 27June85

Jones, *Rev.* H. D., *M.A.* 2May88

Crane, *Rev.* W. L., *M.A.* 15Apr.91

Bent, *Rev.* G. T., *B.A.* 25July94

Newman, *Rev.* S. J. H., *B.A.* 30Jan.95

2nd Middlesex Vol. Art.—*The Artillery Barracks, Leonard Street, City Road, E.C.*

Lieutenant Colonel.

VD Pearson, M. B., *hon. c.*, *p* (*t.*) 20Dec.90

Majors.

VD Cockshott, H., *hon. l.c.*, *p.* 4Feb.91

VD Lowrie, J. C., *hon. l.c.*, *p.* 4Dec.92

Captains. (8)

VD Henderson, B., *hon. m.*, *p.* 25Nov.82

VD Praeger, H. J. F., *hon. m.*, *p.* (*t.*) 21Nov.85

Gilks, W. J., *hon. m.*, *p.s.* 2Nov.89

Behan, J. H., *p.s.* (*t.*) (A) 8Jan.90

Hatchett-Jones, A. S., *p.* (*t.*) 8Mar.90

Thatcher, W., *p.* 4Feb.91

Riggins, C. J., *p.* 6May93

Down, F. J., *p.* (A) 26June95

Digitized by Google

EASTERN DIVISION, ROYAL ARTILLERY—*continued.*

2nd Middlesex Vol. Art. —*cont.*

Lieuts. and 2nd Lieuts. (13)

Lieutenants.

Thomas, J. B., *p.* 4Feb.91
Postans, E. W., *p.* 4Feb.91
Bartlett, F. E., *p.* ⊕ (A) 6May93
Evans, L. W., *p.* 25Nov.93
Hildesheim, F., *p.s.* (A) 25Nov.93
Southam, L. A. C., *p.s.* (A) 6Jan.94
Lake, B., *p.* 14Aug.95

2nd Lieutenants.

Adjutant.

Ricardo, H. G., Capt. R. Art. 14Oct.93
(*Capt. in the Army* 28May87)

Qua. Mast.

Daubney, C., *p.* 13Feb.92

Medical Officers.

Robinson, A. H., *M.D., Surg.-Capt.*, *p.* 1Feb.89
Scarth, I., *M.B., Surg.-Capt.*, *p.* 28Apr.94

3rd Middlesex Vol. Art.—18, *Cockspur Street, Charing Cross.*

Hon. Colonel.

H.R.H. *George F. E. A.* Duke of *York*, K.G., K.T. 30July92

Lt.-Col. Commandant.

VD Stevens, L. B., *hon. c., p.* (*t.*) 27Mar.91
lt. col. 29May89

Lieut.-Colonel.

Grenville-Grey, G., *p.s.* ⊕ ⊕ 24July95

Majors.

Captains. (12)

Pawley, C. J. C., *hon. m. p.s.* (*t.*) 15Mar.82
Compton-Bracebridge, J. E., *p.s.* (*T*) (A) 22Feb.90
Bulloch, P. C., *p.* (A) 1Nov.90
Farrer, A. B., *p.* (T) 29Oct.92
Hoskier, F. H., *p.* (T) (A) 29Oct.92
Hazeldine, F. J., *p.* (A) 29Oct.92
Nelson, T. M., *p.* (*A*) ⊕ 11Nov.93
Miller, G. W., *hon. m., p.s.* 26May94

Lieuts. and 2nd Lieuts. (13)

Lieutenants.

Lubbock, R. A., *p.* 24Dec.92
Lubbock, N., *p.* 24Dec.92

2nd Lieutenants.

Burtt, E. O., *p.* 24Feb.94
Brodrick, P. 18Apr.94
Wilkin, E. V. 7Aug.95

Adjutant.

Prinsep, D. G., Capt. R. Art. 1Mar.91
(*Capt. in the Army* 1Mar.88)

Qua. Mast.

VD Buckland, E., *hon. m.* 23Jan.86

Medical Officers.

VD Cook, J., *M.D., Surg.-Maj., p.* 16Jan.92
Lingard, A., *Surg.-Capt. p.* 1Feb.89
Palmer, J. I., *Surg.-Capt. p.* 21Nov.91

Vety. Officer.

Knott, F. E., *Vety.-Lt.* 14Mar.88

Acting Chaplain.

Brownrigg, *Rev.* J. S. 30July87

1st London Vol. Art. (City of London). —*Staines House, Barbican, E.C.*

Hon. Colonel.

VD Maj.-Gen. His Highness *F. P. C. L. A.* Duke of *Teck*, G.C.B. 15June67

Lt.-Col. Commandant.

VD Coles, C. H., *hon. c., p.* ⊕ (A) 2Apr.94
lt. col. 5Nov.87

Lieut.-Colonel.

Murley, W. B., *p.* 10Mar.94
Chambers, C. E., *p.s.* ⊕ (A) 9June94

Major.

Stollery, J., *p.* 9Jan.95
Wrenn, J. H., *p.* 6Mar.95

Captains. (16)

Knott, J. W., *p.* 14July88
Merrett, W., *p.* 3Oct.88
Janes, G. F., *p.* 9Nov.89
Langman, A. W. F., *p.* (*t*) (8) (A) 24Aug.89
Wishart, S., *p.s.* 25Oct.90
Forsey, J., p.s. (*t*) 22Nov.89
Vagg, E. H., *p.s.* 27Feb.92
Greenwood, J. H., *p.s.* 4Feb.93
Turner, H. 18Apr.94
Hummel, R. H. H., *p.s.* 9June94
Belbin, T., *p.s.* 9June94
Janes, T. H., *p.* 23June94
Stow, H. V., *hon. m.*, p. (*t*) 8June89
Ball, J. H., *p.* (A) 28Dec.93
Holmes, C. W., *p.s.* (*t*) 1May95

Lieuts. and 2nd Lieuts. (34)

Hagelmann, F. W., *p.s.* 3July95

Lieutenants.

Tellefsen, J. E. A., *p.* 25Sept95

2nd Lieutenants.

Walker, S. A. 6Jan.94
O'Connor, H. 31Oct.94
Gray, W. E., *p.* 20Feb.95

Adjutants.

Hill, C. E., Lt. R. Art., *capt.* 1Apr.94

Qua. Mast.

VD Walmisley, W. M., *hon. capt., p.* 23June89
Harrison, W. H., Qr. Mr. (*hon. capt.*), ret. pay. 15Feb.95

Medical Officers.

Key, D. T., *Surg.-Capt., p.* 23May91
Gilbert, J. W. T., *Surg. Capt., p.* 28Nov.94

Veterinary Officers.

Hon. Chaplains.

VD Jones, *Rev. Prebendary* H. 4May61
VD Hawkins, *Rev.* W. B., *M.A.* 20Aug.61

Acting Chaplain.

Warner, *Rev.* A. G., *M.A.* 24Mar.88

Digitized by Google

SOUTHERN DIVISION, ROYAL ARTILLERY.

1st Hampshire
2nd Hampshire.
1st Edinburgh (City).
1st Midlothian.
1st Banff.
1st Forfarshire.
1st Lancashire.
2nd Lancashire.
3rd Lancashire.
4th Lancashire.

5th Lancashire.
6th Lancashire.
7th Lancashire.
8th Lancashire.
9th Lancashire.
1st Renfrew and Dumbarton.
1st Dorsetshire.

1st Fifeshire.
1st Haddington.
1st Lanarkshire.
1st Ayrshire and Galloway.
1st Argyle and Bute.
1st Cheshire and Carnarvonshire.
1st Caithness.

1st Aberdeenshire.
1st Berwickshire.
The Highland.
1st Cumberland.
1st Orkney.
1st Shropshire and Staffordshire.
1st Worcestershire and Warwickshire.

1st Hampshire Vol. Art. (Southern Div., R. Art.) —*Southampton.*

Hon. Colonel.

Owen, C. L., *Capt. A.p. R. Mar., hon. c.* 25Apr.88

Lieut. Colonel.

vd Bance, E., *hon. c., p.* 1Apr.86

Majors.

MacLauchlan, J., *p.* 11Apr.88

Bennett, W. B. G., *p.* 23Nov.90

Captains. (10)

Lees, R. W., *p.s.* (†) (A) 2June88
Hawkins, I., *p.* 26Jan.90
Shiel, W. G., *p.* (A) 18June92
Harrison Hogge, J. H., *p.* 28Oct.93
Dawe, J. E., *p.* 4May95

Lieuts. and 2nd Lieuts. (15)

Lieutenants.

Hooley, P. W., *p.* 16Dec.93
Emanuel, C. A., *p.* 16Dec.93

2nd Lieutenants.

Gipps, W. H. H. M. 28Nov.94

Adjutant.

Reid, J. W., Lt. R. Art., *capt.* 1Jan.94

Quarter Mast.

vd Sluys, H. C., *hon. capt., p.* 24Oct.85

Medical Officers.

Acting Chaplains.

Stevens, *Rev. c.* W., *B.A., LL.B.* 9Jan.89
Thomas, *Rev.* J. 30June91

2nd Hampshire Vol. Art. (Southern Div., R. Art.) —81, *Marmion Road, Southsea.*

Hon. Colonel.

Willis, Sir G. *H.S.*, G.C.B., Gen. 4Oct.90

Lieut. Colonel.

Twiss, G., Hon. Lt. Col. *r.f.p., hon. c., p.* 16Nov.81

Majors.

vd Reynolds, C. L., *hon. l.c., p.* (T.) (A) 29Oct.87
Doudney, A. 2Nov.93

Captains. (9)

vd Holley, H. P. *hon. m.* (†.), *p* (A) 9Mar.81
vd Thackeray, J. T., *hon. m., p.* (†.) (A) 18June81
Alexander, F. *p.* (†.) (A) 1Apr.86
Palmgrave, T. P., *p* (†.) (A) 4Nov.88
Dupree, W. T., *p.s.* (†.) (A) 2Dec.88
[Brown, G. F. *p.* 1Apr.89
Cocks, H. H. S. 10June93
Aylward, G., *p.* (A) 14Oct.93

Lieuts. and 2nd Lieuts. (14)

Lieutenants.

2nd Lieutenants.

Adjutant.

Quinton, F. W. D., Lieut. R. Art., *capt.* 23Nov.91

Qua. Mast.

vd Boghurst, G., *hon. capt., p.* 1Apr.88

Medical Officers.

Sparrow, G. G., *Surg.-Maj., p.* 28Mar.94

Acting Chaplains.

vd Churchill, *Rev.* E. B. C. 19June78
Jacob, *Rev. Canon* E., *M.A.* 7Jan.91
Brodrick, *Hon.* and *Rev. A., M.A.* 5Nov.92
Merriman, *Rev.* J., *D.D.* 9Sept.93
Smith, *Rev.* H. B. 6Jan.94

1st Edinburgh (City) Vol. Art.— 31, *St. James's Square, Edinburgh.*

[The 1st Berwick Vol. Art. Corps is attached to this Corps.]

Lieut. Colonel.

Mackay, J. F, *p.* (A) 2Nov.92

Majors.

Taylor, J. P., *p.* 3Jan.93
Tress, W. M. *p.* 4Jan.93

Captains. (9)

MacGregor, D., *p.* 15Feb.90
Morison, P., jun., *p.* 21Feb.91
Ewart, J. C., *p.s.* (A) 4July91
Morison, T. B., *p.s.* (A) 30Dec.91
McNiel, J., *p.* 13Mar.92
Campbell, E., *p.* 2 Jan.93
Croall, N. G., *p.* 17Mar 94
Millar, T. J., *p.* (A) 4Jan.95
Waldie, J. P., *p.* (A) 10July95

Lieuts. and 2nd Lieuts. (14)

Lieutenants.

Inches, R., jun., *p.* (A) 21Jan.93
Allan, L. F., *v.s.* (†) 25Dec.86
Ormiston, W. M., *p.* 29July93

2nd Lieutenants.

Potter, H. Y., *p.* 25July94
Kirkwood, R. C. 28Nov.94
Kirkwood, J. M. 12Dec 94
Coates, I. 9Jan.95

Adjutant.

Playfair, F. L., Capt. R. Art. 10Apr.91
(*Capt. in the Army* 21Oct.93)

Quarter Mast.

Mackay, G. D., *hon. capt. p.* 18Feb.86

Medical Officers.

Duncanson, J. J. K., *M.D., Surg.-Maj., p.* 9Sept.93
Gilruth, G. R., *Surg.-Capt., p.* 1Feb.85

Veterinary Officer.

Baird, A., *Vety.-Lt., p.* 8Dec 92

Acting Chaplain.

Martin, *Rev.* T. 28Nov.94

Digitized by Google

SOUTHERN DIVISION, ROYAL ARTILLERY—*continued.*

1st Midlothian Vol. Art.—*Edinburgh.*

[The 1st Haddington Vol. Art Corps is attached to this Corps.]

Hon. Colonel.

VD *Baird*, Sir *J. G. Col., A.D.C., p.s.* 18July83

Lieut.-Colonel.

VD Whitelaw, D., *p.* 19Dec.94

Majors.

VD Dalmahoy, J. A., *hon. l.c., p.* (T.) 26June86
VD Myrtle, J. Y., *hon. l.c.* (t.) (A) 20Feb.95

Captains. (8)

Sanderson, H. L., *p.* 9Jan.86
Stewart, C., *p.* 7Aug.86
Lyell, D., jun., *p.* 21Dec.89
Blaikie, C. L., *p.s.* (A) 10May90
Scott-Moncrieff, R., *p.* 14Jan.93
Cadell, H. F., *p.* 18Mar.93
Findlay, J. L., *p.* (A) 18Mar.93
Neish, E. W., *p.* 18Mar.95

Lieuts. and 2nd Lieuts. (12)

Lieutenants.

Dickson, W. K., *p.* (A) 14Jan.93
McCandlish, E. J., *p.* 14Jan.93
Mackinlay, C., *p.* 18Mar.93
Anderson, W. H., *p.* (A) 18Mar.93

2nd Lieutenants.

Blair, R. K. 1May95

Adjutant.

Christie, H. W. A., Lieut. R.Art., *capt.* 26June94

Qua. Mast.

VD Wilson, G., *hon. capt., p.* 10Jan.85

Medical Officers.

VD Young, P. A., *M.D., Surg.-Lt.-Col., p.* 8Sept.94
Mackay, G., *M.D., Surg.-Capt., p.* 15Nov.90

Acting Chaplain.

MacGregor, *Rev. J., D.D., Chap. to Her Majesty* 16May77

1st Banff Vol. Art. (*Aberdeen, Banff, and Elgin*).—*Banff.*

Hon. Colonel.

Fife, A. W. G., Duke of, K.T. 15Mar.84

Lieut.-Colonel.

VD Jamieson, P., *hon. c., p.* 7Oct.93

Majors.

Masson, C. G., *p.* 2Nov.93
George, J. J., *p.* 5May94

Captains. (5)

Simpson, T. A., *p.* 17Mar.88
Belach, J., *p.* 2Nov.89
Hay, P., *p.* 30July92
Grant, J. C., *p.* 4Feb.93
Vardon, A. D., *p.* 22Apr.93
Gordon, J. *p.* 7Oct.93
Fleming, A., *p.s.* 28Oct.93
Smith, G. C., *p.* 11Sept.95

Lieuts. and 2nd Lieuts. (12)

Lieutenants.

Young, J., *p.* 8Feb.90
Laird, W., *p.* 29July93
Cowie, J. J., *p.* 19May94
Falconer, C., *p.* 7July94
Maclean, W., *p.* 7July94
Grant, J., *p.* 8July95
Beaton, W., *p.* 3July95

2nd Lieutenants.

Hay Glennie, J. 18Jan.94
Malcolm, D. S. 4May95
Martin, W. G. 8May95
Sim, F. W. 24July95

Adjutant.

Arnold, W. R., Lieut. R. Art., *capt.* 15Aug.93

Qua. Mast.

Cranna, J., *hon. capt., p.* 29Dec.86

Medical Officers.

Fergusson, W., *M.D., Surg.-Capt., p.* 7Mar.83
Grant, F. W., *M.D., Surg.-Capt., p.* 4Sept.89
Stewart, W. L., *M.D., Surg.-Capt., p.* 19June95
Beddie, W., *M.B., Surg.-Lt. p.* 3May84
McArthur, J. L., *M.B., Surg.-Lt.* 16Dec.85
Anderson, D. L., *Surg.-Lt.* 18Apr.87
Clark, S., *M.D., Surg.-Lt. p.* 4May89
Lyon, A. B., *M.B., Surg.-Lt., p.* 10Feb.94

Acting Chaplains.

Gibson, *Rev.* A. M. 12Aug.76
Davidson, *Rev.* J. E. 28Mar.83
Clark, *Rev.* P. T. 17Nov.83
Bruce, *Rev.* W. S. 23Dec.83
Johnstone, *Rev.* M.P.M.S. 15Dec.88
Macdonald, *Rev.* W. T. P. 4May89
Wellwood, *Rev.* J. 20Jan.94
Coupar, *Rev.* R. 27June94

1st Forfarshire Vol. Art.—*Dundee.*

Hon. Colonel.

VD *Erskine, J. E.* 20July70

Lt.-Col. Commandant.

VD Stewart-Sandeman, F., *hon. c., p.* 20July70
lt. col. 12July68

Lieut. Colonel.

Couper, T., jun., *p.* 2Apr.92

Majors.

Thomson, W. G., *p.* 18Aug.92
VD Paton, W. M. T., *p.* 8Apr.93

Captains. (14)

Stewart-Sandeman, F., *hon. m., p.* 27Aug.84
Gordon, A. J., *hon. m., p.* 7Mar.85
Carmichael, P., *hon. m., p.* 19Jan.87
Grant, W. G., *p.s.* 26Jan.89

Captains—cont.

Luis, T. G., *hon. m., p.* 7Jan.91
Henderson, W., *p.* 13Mar.92
Adamson, R. H., *p.* (A) 4May92
Anderson, D. McL., *p.s.* 21Jan.93
Low, W., *p.s.* (A) 4Feb.93
Mudie, R. A., *p.s.* (t) (A) 17Feb 94
Laing, D., *p.* 7July94
McBain, N., *p.* 7July94
McLaren, F. D., *p.* 1May95

Lieuts. and 2nd Lieuts. (21)

Lieutenants.

Lindsay Henderson, J., *p.* (t) (A) 27Sept.90
Watson, J., *p.* 8July93
Dickson, A. D., *p.* 23July93
McGillivray, A., *p.* (A) 22July93
Campbell, W. G., *p.* (A) 22July93
Robertson, J. C., *p.* 22July93
Corsar, C., *p.* 3Aug 95
Fleming, J. D., *p.* 3Aug.95

2nd Lieutenants.

Adjutant.

Chevalley, F., Lt. R. Art., *capt.* 16Feb.94

Qua. Mast.

Medical Officers.

Chalmers-Cowan, W., *Surg.-Capt., p.* 14Oct.86
Soutar, R., *M.B., Surg.-Lt.* 21May87
Sturrock, J. F., *M.B., Surg.-Lt.* 7Jan.91
Peddie, W. J., *M.B., Surg.-Lt.* 30Jan.91
Greig, D. M., *M.B., Surg.-Capt.* 4Nov.91
Halley, G., *M.B., Surg.-Lt.* 23Jan.95
Carruthers, D. A., *M.B.* 23Jan.95

Acting Chaplains.

Grant, *Rev.* C. M., *M.A., B.D.* 20Jan.83
Campbell, *Rev.* A. J. 19Mar.87
Scott, *Rev.* J. M. 11Apr.88
Cochran Malcolm, *Rev.* W. 30Jan.92

Digitized by Google

SOUTHERN DIVISION, ROYAL ARTILLERY—*continued.*

1st Lancashire Vol. Art.—19, *Love Hill, Liverpool.*

Hon. Colonel.

VD *Brown, A. H., hon. c., p.* 15Feb.88

Lieut. Colonel.

Stephenson, S. T., *p.* (A) 29May95

Majors.

Powell, E., *p* (A) 28Sept.92
Kwan, T. G. (A) 19June95

Captains. (8)

Behrend, H. D., *p.* (T) (A) 8Mar.90
Elliston, G., *p.* 12Dec 91
Stephenson, C. F., *p.* (A) 23Jan.92
Behrend, E. A. *p.* (A) 28Sept.93
Pooley, F. L., *p.* 28Sept.93
Mackay, A. J., *p.* 17Oct.94

Lieuts. and 2nd Lieuts. (12)

Lieutenants.

Read, A. H., *p.* 26Sept.94
Whalley, T. C., *p* 26Sept.94
Arden, T. H. 30Oct.95
Mason, H. Q. 30Oct.95

2nd Lieutenants.

Stern, B. 10July95
O'Hara, J. P. 10July95

Adjutant.

Aikenhead, F., Lt. R. Art. *capt.* 21Dec.92

Qua. Mast.

Medical Officers.

Lawson, T. M., *Surg.-Capt., p.* 17Sept.92
Ernest, J. A., *Surg.-Lt., p.* 4Oct.93
Hammond, T., *Surg.-Lt.* 16May94

Acting Chaplain.

Rind, *Rev.* T. W. M., *M.A.* 11July91

2nd Lancashire Vol. Art.—*Windsor Barracks, Spekeland Street, Liverpool.*

(Position Artillery.)

Lieut. Col. Commandant.

VD Wilson, T., *hon. c., p.* 14June76
lt. col. 18Nov.97

Lieut. Colonel.

VD Williams, B. G., *hon. c., p.* (A) 28Jan.96

Majors.

Royden, T., *p.* 15Dec.88

Captains. (12)

Smith, E., *p.* (A) 7Oct.82
VD Reddington, N., *hon. m., p.* 18Feb.86
Ryland, A. W., *p.* 23June86
Hall, H. C., *p.* (*t.*) (A) 26June86
Chalmers, D. L., *p.* 20July87
Conaway, G. D., *p.* 25Apr.88
Wilson, W. H., *p.s.* (A) 18Jan.90
Parrington, T., *p.* (*t*) 18Jan.90
Rockliff, R. A., *p.* (*t*) (A) 18Jan.90
Cope, T. H., *p.* (T) (A) 14Mar.91
Taylor, G. K., *p.* (A) 8Apr.93
Waring, J. E., *p.* (A) 20Feb.95

Lieuts. and 2nd Lieuts. (18)

Lieutenants.

Brocklehurst, F., *p.* 28Sept.89
Burroughs, B. P., *p.* (A) 25Feb.93
Davies, D. F., *p.* (A) 25Feb.93
Ellis, J. L., *p.* 25Feb.93
Pearce, W. R. (A), *p.* 20Feb.95
Osborn, L. J., *p.* 3May90

2nd Lieutenants.

Brammall, H. E., *p.* 19May94
Clarke, C.S., *p.* (A) 9June94
Parrington, F. H., *p.* (A) 27June94
Hughes, J., *p.* (A) 11July94

Adjutant.

Wark, R., Lieut. R. Art., *capt.* 12Mar.90

Qua. Mast.

VD Daly, R. R., *hon. m.* 8Feb.89

Hon. Qua. Mast.

Stubbs, L. P. 22Jan.72

Medical Officers.

VD Johnstone, J., *Surg.-Lt. Col.* 28Oct.93
Jones, H. R., *M.D., Surg.-Capt., p.* (A) 17Jan.91
Stevenson, T., *M.B., Surg.-Lt.* 28Sept.93

Veterinary Officer.

Leather, T., *Vety.-Lt.* 21Dec.89

Hon. Chaplain.

Woodward, *Rev.* H. 25Mar.88

Acting Chaplain.

Adams, *Rev.* W. J. 22Oct.87

3rd Lancashire Vol. Art.—*Blackburn.*

(Position Artillery.)

Hon. Colonel.

VD *Jackson, R. R.* 24Oct.61

Lieut. Colonel.

VD Thom, W. J., *p.* 9Oct.95

Majors.

VD Sandeman, W., *hon. l.c., p.* (A) 14Nov.91
Boothman, J. N. 27Feb.92

Captains. (8)

Sandeman, E., *p.* 19Apr.90
Clayton, J. S., *p.* 21Nov.91
Callis, G., *p.* (A) 27Nov.91
Kelman, G. A., *p.* (A) 6Aug.92
Higginson, J., *p.* 8Oct.92
Bryant, W. C., *p.* 17June93
Radcliffe, J. G., *p.* (A) 17Oct.94

Lieuts. and 2nd Lieuts. (12)

Lieutenants.

Aplin, W., *p.* 17June93
Jackson, S., *p.* (A) 17June93
Bowen, A. V., *p.* (A) 17June93
Thom, J. G. W., *p.* 20Jan.94
Hamer, E., *p.* 17Oct.94

2nd Lieutenants.

Adjutant.

Tighe, F. A., Lt. R. Art *capt.* 16May95

Qua. Mast.

Medical Officers.

VD Corte, A. A., *Surg.-Lt.-Col.* 1Feb.89
Fox, M. J., *Surg.-Capt., p.* 8Mar.90
Haworth, E., *M.B., Surg.-Lt., p.* 10Jan.91

Acting Chaplains.

Fairclough, *Rev.* W., *B.A.* 19July90
Stowell, *Rev. Canon* T. A., *M.A.* 18Apr.91
Cramer-Roberts, *Rt. Rev.* F. A. R., *D.D.* 24June93

4th Lancashire Vol. Art.—32, *Highgate Street, Edge Hill, Liverpool.*

(Position Artillery.)

Hon. Colonel.

VD *Hornby, H. B.* 21Feb.74

Lieut. Colonel.

VD Belcher, W. M., *hon. c. p.s.* 16Feb.81

Majors.

Braun, A. F., *p.* 10Dec.92
VD Williams, G. J., *p.* 12Dec.94

Captains. (8)

Melly, H. M., *p.* 23July88
Melly, A., *p.* 19Oct.89
Chambres, E. L., *p.* 19Oct.89
Rathbone, A. R., *p.s.* 23May91
Bingham, T. H., *p.s.* (A.) 11June92
Cauty, F. H., *p.* (*t*) (A) 11June92
von Sobbe, F. A., *p.* (A) 25June92
Bingham, S., *p.s.* (A) 24Apr.95

Lieuts. and 2nd Lieuts. (12)

Lieutenants.

Melly, S. H., *p.* 8Aug.91
Holt, R. D., jun., *p.* 6Aug.92
Bowring, C. W., *p.* 7Oct.93
Braun, A. F., *p.* 7Oct.93
Halhed, W. D. B. (*p.*) 8Sept.94
McDonald, A. D., *p* 28Aug.95

2nd Lieutenant.

Muspratt, H. 13Feb.95

Adjutant.

Garteside-Tippinge, E. A., Capt. R. Art. 1Feb 93
(*Capt. in the Army* 15Feb.89)

Qua. Mast.

Medical Officers.

Young, T. F., *Surg.-Maj., p.* 8Oct.92
Grimsdale, T. B., *M.B., Surg.-Capt., p.* 5Mar.90
Given, J. C. M., *M.D., Surg.-Lt.* 1aFeb.95

Veterinary Officer.

Townson, W. W., *Vety.-Lt.* 11May92

Acting Chaplain.

Greenwood, *Rev.* F. W. T., *M.A.* 25July94

Digitized by Google

SOUTHERN DIVISION, ROYAL ARTILLERY—*continued.*

5th Lancashire Vol. Art.—26, *Fishergate, Preston.*

(Position Artillery.)

Hon. Colonel.

Hanbury, Rt. Hon. R. W. 21Mar.82

Lieut. Colonel.

Hunt, W. H., *p.s.* 18July91

Majors.

Croft, J., *p.s.* 14July88
Coupland, H., *p.s.* (S) ✠ (A) 12June95

Captains. (9)

Cunliffe, J. E., p. (A) 15Aug.83
Hall, R. I., *hon. m., p.s.* ✠ 21Aug.86
Foster, F., *p.* 7Aug.86
Tremble, C. J., *hon. m., p.* (A) 25Oct.86
Jolly, T. R., *p.* 14July88
Foster, J. Y., *p.* (A) 18Oct.90
Calvert, F., *p.s.* (A) 5Oct.92
Bailey, L., *p.* 30Jan.95
Storey, E., *p.* (A) 12June95

Lieuts. and 2nd Lieuts. (14)

Lieutenants.

Dixon, F. E., *p.* 27Aug.90
Welch, W., *p.* 3Sept.92
Muckalt, T., *p.* 3Sept.93
Simpson, S., *p.* (A) 4Nov.93
Wainsley, E., *p.* (A) 28Sept.94
Clark, E. G. 5June95

2nd Lieutenants.

Knowles, T. R. 3Oct.91
Topping, T. E. 16June94

Adjutant.

Eaton-Evans, H. J., Lt. R. Art., *capt.* 15July95

Qua. Mast.

vdHindle, E. D., *hon. capt.* 2Mar.89

Medical Officers.

Lamport, H. C., *M.B., Surg.-Capt., p.* 16Aug.90
Rigby, J. A., *M.D., Surg.-Capt., p.* 5Sept.91
Boroe, D. J. M., *M.B., Surg.-Lt.* 18Feb.95

Hon. A. Surg.

vdCocker, W. H. 1June67

Veterinary Officer.

Porritt, A., *Vety.-Lt.* 29Mar.90

Acting Chaplains.

Jeffrey, *Rev.* N. S. 30Dec.74
Bailey, *Rev.* C. O. L., *M.A.* 4Apr.83
Humphrey, *Rev.* J. H., *M.A.* 16Jan.86

6th Lancashire Vol. Art.—*Admiral Street, Liverpool.*

(Position Artillery.)

Lieutenant Colonel.

vdRobinson, H. J., *hon. c., p.* (*t*) 11Mar.92

Majors.

Flamank, J. A., *p.* (A) 4Mar.93
Haywood, A. G., *p.* ✠ (A) 9Sept.93

Captains. (9)

Houlder, A. F., jun., *p.* 18Mar.86
Roberts, J. W., *hon. m., p.* (A) 4July88
Gossage, E. F., *p.s.* (A) 1Feb.90
Williams, T. G., *p.* 21June90
Tate, E. W., *p.* (A) 11May92
Gray, J. A., *p.* 5Dec.92
Dwerryhouse, A. R., *p.* (A) 4Mar 93
Gossage, W. W., *p.* (A) 3Oct.88
Whishaw, A. Y., *p.* (A) 9Sept.93

Lieuts. and 2nd Lieuts. (14)

Lieutenants.

Johnson, C. G., *p.* 21Sept.89
Williams, R. M., *p.* (A) 28May91
Jones, T. E., *p.* (A) 3July92
Wethered, W. P., *p.* 28Sept.92
Gossage, G. W., *p.* 3Dec 92
Carey, W., *p.* 4Mar.93
Oulton, S., *p.* (A) 7Oct.93
Decker, H. J., *p.* 24Oct.94

2nd Lieutenants.

Bibby, H. G. 12Aug.93
Whitney, P. A., *p.* 20Jan.94
Robinson, F. W., *p.* 15Aug.94
McCubbin, W. A., *p.* 20Feb.95
Brunner, H. R., *p.* 27Mar.95
Bird, J. B. 8Aug.95
Robinson, C. 18Sept.95

Adjutant.

Neal, G., Lt. R. Art., *capt.* 1May91

Qua. Mast.

Archer, R. S., *p.* (A) 24Dec.92

Medical Officers

vdCayser, T., *Surg.-Lt.-Col.* 1Feb.89
Oliver, J. B., *Surg.-Maj., p.* 11July94
Lloyd-Roberts, J., *M.D., Surg.-Lt.* 15Apr.93
Humphreys, B., *M.B., Surg.-Lt., p.* 28Apr.94

Veterinary Officer.

Pilkington, J. K., *Vety.-Lt.* 29Aug.94

Acting Chaplain

Elcum, *Rev.* C. C., *M.A.* 25Mar.93

7th Lancashire Vol. Art.—(*The Manchester Artillery*)—*Hyde Road, Manchester.*

(Position Artillery.)

Hon. Colonel.

vdPeacock, *R., p.* (*t.*) 10Oct.91

Lieut. Colonel.

vdBirley, R. K., *hon. c., p.s.* (A) 25Mar.91

Majors.

Candlin, H. J., *p.* 18June61

Captains. (10)

Magnus, J., *hon m., p* (*t.*) (A) 9Dec.82
Walker, W., *p.* 25Apr.88
Holliday, C. W., *p.* ✠ 26May85
Coghill, F. H., *p.s.* 16Nov.89
Horncastle, W. G., *p.s.* (*t.*) 15Mar.90
Hall, J., *p.s.* 9Sept.93

Lieuts. and 2nd Lieuts. (15)

Lieutenants.

Goldschmidt, S. G., *p.s.* (A) 4Nov.89
Bowler, H., *p.* 24Feb.94
Goldschmidt, O. B., *p.s.* (A) 24Feb.94
Hall, J. H., *p.* 29Aug 94
Hunter, D. H. K., *p.* (A) 29Aug.94
Rowler, F., *p.* 10Oct.95
Caulfield, A. J., *p.* (A) 16Oct.95
Burnett, V. L., *p.* (A) 1Oct.95
Leigh, F. A., *p.* (A) 16Oct.95
Leigh, T. H., *p.* (A) 16Oct.95

2nd Lieutenants.

Brabazon, *Hon.* C. M. P. 4 Sept.93

Adjutant.

Calvert, G., Lieut. R. Art., *capt.* 28Jan.93

Qua. Mast

Moreland, E., *hon. m., p.* 2Nov.94

Medical Officers.

Daly, R. A. S., *Surg.-Capt., p.* 1Feb.89
Macnellage, D., *Surg.-Capt., p.* 1Feb.89

Acting Chaplain.

Bagot, *Rev.* A. E. B., *B.A., LL.B.* 22Sept.88

8th Lancashire Vol. Art.—*Sefton Barracks, Upper Warwick Street, Toxteth Park, Liverpool.*

Lieut. Colonel.

vdClay, W. W., *hon. c., p.s.* (*t.*) (A) 25Dec.93

Majors.

vdClay, C. B., *hon. l.c., p.* 12Apr.90

Captains. (8)

Widdows, F. A., *hon. m., p.* 22Aug.77
Clay, R. H., *hon. m., p.s.* (A) 28Oct.83
McPhail, T. B., *p.s.* 22Jan.87
Hope-Jones, A., *p.* 16July93
Bickersteth, E. C., *p.* (A) 16July93
Johnson, P. W., *p.* (A) 17Feb.94

Lieuts. and 2nd Lieuts. (13)

Lieutenants.

2nd Lieutenants.

Adjutant.

Long, M. J., Lieut. R. Art., *capt.* 1Apr.89

Qua. Mast.

Medical Officer.

Hopper, A. R., *Surg.-Maj.* 23May93

Acting Chaplain.

Baron, *Rev.* B. B. 8July93

Digitized by Google

SOUTHERN DIVISION, ROYAL ARTILLERY—*continued.*

9th Lancashire Vol. Art.—*Bolton.*

(Position Artillery.)

Hon. Colonel.
VD Ainsworth, C. F., hon. c. 5Apr.90

Lieut. Colonel.
VD Ainsworth, F., hon. c., p. 11June92

Major.
Musgrave, H. E., p. (t.) (A) 20Aug.92

Captains (6).
Winder, R. C., p.s. (t.) (A) 18May85
Robinson, M., hon. m., p.s. (A) 28May85
Magee, J., p. 11Dec.86
Hargrave, W. W., p.s. 19Apr.90
Walker, W. E., p.s. (A) 20Aug.92
Walker, C. E., p.s. (A) 18Aug.94

Lieuts. and 2nd Lieuts. (9).
Lieutenants.
Musgrave, F. E., p.s. 15Oct.92
Ryder, T., p.s. (A) 15Oct.92

2nd Lieutenants.
Proctor, H. S. 19May94
Musgrave, C. F. 23May94

Adjutant.
Baker, G. H. M., *Lt.* R. Art., *capt.* 1July95

Quarter Master.
Wingfield, F. 5Dec.94

Medical Officers.
VD Patrick, R., *M.D., Surg.-Lt.-Col., p.* 20Jan.94
Jones, A., *Surg.-Lt.* 3May84
Cosgrave, A., *Surg.-Lt.* 13July89

Veterinary Officer.
Platt, J. O., *Vety.-Lt.* 20Apr.91

Hon. Chaplain.
Clarke, *Rev.* E. S., *D.D.* 3June68

Acting Chaplain.
Atkinson, *Rev.* Canon J. A., *M.A.* 25Apr.88

1st Renfrew and Dumbarton Vol. Art.—*Greenock.*

Hon. Colonel.
VD Scott, J., C.B., hon. c., p. 14May92

Lieut.-Colonel
Duncan, R., p. 28May94

Major.
Gemmill, F. G. 16June94

Captains. (7)
Scott, C. C., p.s. 14Sept.89
Garvie, A. F., p. 14Sept.89
Campbell, W., p. 26July90
Roberts, A., p. 18June91
Wallace, W. C., p. (A) 9July92
McFarlane, J., p. 7July94

Lieuts. and 2nd Lieuts. (11)
Lieutenants.
Muir, R. H., p. 6July89
Petrie, A. J. McL. 8July93
Rogerson, J., p. (A) 22Aug.94
Gourlie, J., p. 10July95

2nd Lieutenants.

Adjutant.
Birch, D. P. L., Capt. R. Art. 15Aug.93
(*Capt. in the Army* 26Feb.91)

Qua. Mast.

Medical Officers.
VD Wilson, W. A., *M.D., Surg.-Lt.-Col*, p. 1Feb.89
Sewell, W. R., *M.D., Surg.-Capt.*, p. 17Aug.89
McLachlan, W. A., *M.D., Surg.-Capt.*, p. 4Oct.90
Butler, A., *M.B., Surg.-Lt.* 7Aug.95

Veterinary Officer.
Macfarlane, A. A., *Vety.-Lt.* 1Oct.90

Hon. Chaplains.
VD Bell, *Rev.* W. 23May68
VD Baird, *Rev.* J., *B.D.* 5Mar.89

Acting Chaplain.
Smith, *Rev.* J. 3Dec.88

1st Dorsetshire Vol. Art. (Southern Div., R. Art.)—*Weymouth.*

Hon. Colonel.
Eliot, G. E., hon. c., p. ✠ 9Jan.95

Lieut. Colonel.
VD Maclean, A., p. 25July94

Majors.

Captains. (10)
Talbot, J. R. C. 14Dec 89
Crickmay, J. E., p. (t.) 17Jan.91
Bowen, J. H., p. 19Dec.91
Pinder, R. G., p. 11May92
Symes, G. P., p. (t.) 1Apr.89
Reynolds, F. p. 10Dec.92
Lefroy, F. G., p.s. 7July94

Lieuts. and 2nd Lieuts. (15)
Lieutenants.
Calcott, F. S. B., p. 21Nov.91
Philpot, T. R. D., p. 16July92
Barrett, W. E. C., p. 6May94
Pridmore, E. L. N., p. 21Aug.95
Morrison, W. G., p.s. 21Aug.95

2nd Lieutenants.
Till, H. J. 13Feb.95

Adjutant.
Comyn, E. W., Lt. R. Art., *capt.* 16Feb.93

Qua. Mast.
Hawker, C. F., p. 2Apr.91

Medical Officers.
Kinsey-Morgan, A., *Surg.-Capt.* 26June86
Baugay, R., *M.D., Surg.-Lt.* 10July90
Du Boulay, H. H., *Surg.-Lt.*, p. 3Mar.94

Hon. Chaplain.
Travers, *Rev.* R. D. 24Nov.89

Acting Chaplains.
VD Reazor, *Rev.* J. A. 31May73
Tanner, *Rev.* R. E., *M.A.* 17Oct 94
Hill, *Rev.* C. R. H., *M.A.* 10June95

1st Fifeshire Vol. Art. (*Fife and Stirling.*)—*St. Andrews.*

Hon. Colonel.
VD Grace, S., hon. c., p. 12July90

Lieut. Col. Commandant.
VD Johnston, J. W., hon. c., p. 19Nov.92
lt. col. 2Aug.90

Lieut. Colonel.
VD Hepburn, J., hon. c., p. 14Jan.93

Majors.
VD MacKay, A., hon. l.c., p. 14Jan.93
VD Storrar, D., hon. l.c., p. ✠ 12Apr.93

Captains. (13)
Lang, P. R. S., hon. m., p.s. 4Oct.84
VD Wallace, F. T., hon. m., p. 6June85
Heggie, C. D., p. 3May86
Todd, J. T., p. 28May87
Spencer, J., p. 25Oct.90
Main, J. B., p. (A) 25Oct.90
Donaldson, G., p. 18Apr.9.
VD MacKay, A. Y., hon. m., p 14Jan.93
Balfour, W., p. 7Mar.91
Herriot, J. H., hon. m., p. (t.) 12Apr.93
Strachan, T., p. 11July94
Herd, J. L., p. 11July94

Lieuts. and 2nd Lieuts. (20)
Lieutenants.
Carmichael-M'Intosh, W., p. 7Apr 83
Baird, D., p. 25Apr 86
Herd, J., p. 25Oct.90
Spence, A., p. 18Apr 91
Meldrum, D. S., p. 18Apr.91
Greig, J., p. 23July92
Highet, R. C., p. 25Nov.93
Landale, N., p. 25Nov.93
Main, J. P., p. 25Nov.93
Johnston, T. E., p. 3Oct.94
Stocks, H. L., p. 3Oct.94
Smith, A., p. (A) 3Oct.94
Brunton, A., p. 3Oct.94

2nd Lieutenants.
Masterman, A. T. 30Feb 95
Menzies, J. R. 5June95

Adjutant.
Macgowan, R. S., Capt. R. Art. 10Oct.92
(*Capt. in the Army* 1 Apr.15)

Digitized by Google

SOUTHERN DIVISION, ROYAL ARTILLERY—*continued.*

1st Fifeshire Vol. Art.—*cont.*

Qua. Mast.

Blunt, G. 7Feb.94

Medical Officers.

Moir, J. W., *M.D., Surg.-Capt., p.* 22Oct.87
Graham, R. B., *Surg.-Capt., p.* 10Aug.89
Linton, S., *M.B., Surg.-Capt., p.* 10Aug.89
Goodenough, W. H., *Surg.-Lt.* 30Sept.93
Laing, H. W., *M.D. Surg.-Lt.* 9Jan.95

Hon. A. Surgs.

Welsh, J., *M.D.* 9Mar.70
Watson, E. A., *M.D.* 29Dec.70

Veterinary Officer.

Young, P. 13Dec.91

Hon. Chaplains.

Gibson, *Rev.* J. W. 15Feb.67
Thomson, *Rev.* J. 7May68
Doble, *Rev.* W. 9Mar.70

Acting Chaplain.

Halliday, *Rev.* C. 24Mar.80

1st Haddington Vol. Art.—*Dunbar.*

[Attached to 1st Midlothian Vol. Art. Corps.]

Captain. (1)

D Kelly, J. J., *hon. m., p.s.* 28Sept.80

Lieuts. and 2nd Lieuts. (2)

Lieutenant.

Scott, A., *p.* 13Aug.93

2nd Lieutenant.

Medical Officer.

Macdonald, W. B., *M.B., Surg.-Lt., p.* 8Jan.90

Acting Chaplain.

Buchanan, *Rev.* E. 13Aug.80

1st Lanarkshire Vol. Art.—199, *Bath Street, Glasgow.*

Hon. Colonel.

VD *Stewart, J. R., p.* 17Oct.91

Lieut.-Col. Commandant.

VD Grant, A. B., *hon. c., p.* 9Jan.95
lt. col. 14Feb.91

Lieut.-Colonel.

VD Coubrough, J., *hon. c., p.* 2Feb.95

Majors.

VD Henderson, A., *hon. l.c., p.* (t.) 24June93
VD Shaw, R. (t.) 23Jan.95
Taylor, J. (t.) 20Feb.95

Captains. (17)

Shaw, A. McI., *p.* 7Jan.88
Stewart, W., p. 19Jan.89
Thomson, R., *p.* 24Apr.89
Robertson, A., *p.* 24Apr.89
Kider, R.H., *p.* (t.) 24Apr.89
Service, E., *p.* (t.) (A) 14Feb.91
Mackenzie, G. L., *p.s.* (t.) (A) 18Apr.91
Clancey, R. C., *p.* 29Apr.91
Haily, D., *p.* (t.) 4July91
Lightbody, W., jun., *p.* 30Jan 92
Watson, D., p. (T.) 19Mar.92
Moffat, R. F., *p.* (t.) 24June93
McLean, N., *p.* 28Oct.93
Barr, T. H., *p.* (t.) 23Jan.95
Henderson, A., *p.* 20Feb.95
Robertson, H. G., *p.* (A) 20Feb.95
Lamont, W., *p.* 20Mar.95

Lieuts. and 2nd Lieuts. (26)

Lieutenants.

Harvey, R. *p.* 4June92
Gordon, W. M., *p.* 4June92
McAlpine, R., *p.* 4June92
Laird, J., *p.s.* (A) 24June93
Wright, J. G., *p.* 24June93
Grant, P., *p.* 24June93
Grant, J. M., *p.* 24June93
Stewart, H. J., *p.* 16June94
Drynan, D. T., *p.* 16June94
Gray, T., *p.* 16June94

2nd Lieutenants.

Macdougall, J. M. T., *p.* 19Dec.94
Thomson, P. M., *p.* 2Jan.95
Cuthbert, A. D. 14Aug.95

Adjutants.

Scott, A. F. S., Lt. R.Art. *capt.* 1Mar.95
Bruce-Kingsmill, J. C. de K., Capt. R. Art. 15May95
(*Capt in the Army* 4July95)

Qua. Mast.

VD Bayne, A. M., *hon. m., p.* 22Nov.90

Medical Officers.

VD Mather, G. R., *M.B., Surg.-Lt.-Col., p.* 4Mar.93
VD Provan, J., *M.D., Surg.-Lt.-Col., p.* 4Mar.93
VD Cumming, J. S., *M.D., Surg.-Lt.-Col., p.* 6Jan.94
Chalmers, A. K., *M.D., Surg.-Lt., p.* 4Mar.93

Acting Chaplain.

Grahame, *Rev.* J. F., *B.D.* 27Mar.95

1st Ayrshire and Galloway Vol. Art. (*Ayr, Wigtown and Kirkcudbright.*)—*Kilmarnock.*

Hon. Colonel.

VD *Stewart*, Sir *M. J.*, Bt., *p.s.* 22Dec.88

Lieut.-Colonel.

VD Sturrock, J. G., *hon. c., p.s.* 22Dec.88

Majors.

VD Guthrie, A., *p.* 14Nov.91
Hogarth, J., jun., *p.* 14Nov.91

Captains. (11)

MacRobert, W. M., *p.* 28May88
Burns, W., *hon. m., p.* 17Dec.87
Sturrock, A., *p.* 17Mar.88
Stuart, T. B., *p.* (A) 2June88
McConchie, R., jun., *p.* 23Apr.92
McCaig, J., *p.* 23Apr.92
Willock, F. G., *p.* 23Apr.92
Gordon, J., *p.* 27Feb.95

Lieuts. and 2nd Lieuts. (17)

Lieutenants.

VD Torrance, J., *p.* 1July81
Wight, J., *p.* 5Aug.82
McHarrie, J., *p.* 25June84
Wither, A., *p.* 11Dec.86
Barr, B., *p.* 6May91
Hill, W., *p.* 4Dec.91
Oliver, C. B., *p.* 23Apr.92
Gilmour, A., *p.* 23Apr.92
Pipe, A. W., *p.* 5May94

2nd Lieutenants.

Preston, J., *p.* 22Oct.92
Nicholson, W., *p.* 3Mar.94
Brown, A., *p.* 3Mar.94
Walker, J. W., *p.* 3Mar.94
Murchie, C., *p.* 19May94
Machray, J., *p.* 9Jan.95
Milligan, J. 3July95

Adjutant.

Dickinson, T. M., Capt. R. Art. 6Apr.93
(*Capt. in the Army* 29Nov.93)

Qua. Mast.

McCall, M., *p.* 25Feb.93

Medical Officers.

VD Erskine, R. B., *M.D., Surg.-Lt.-Col., p.* 12Nov.89
Thomson, J., *M.B., Surg.-Capt., p.* 1Feb.89
Allan, R., *M.B., Surg.-Capt., p.* 1Feb.89
Lawrie, D., *M.B., Surg.-Capt., p.* 29Aug.91
Cochrane, H., *Surg.-Lt.* 6Aug.79
Algie, W. A., *Surg.-Lt.* 8Apr.93
Thomson, J. G., *Surg.-Lt.* 29July93
Gillespie, S. A. D., *M.B., Surg.-Lt.* 8Mar.94

Veterinary Officer.

Anderson Douglas, T. *Vety.-Lt.* 27July89

Hon. Chaplains.

VD M'Call, *Rev.* J. D. 4June60
VD Dykes, *Rev.* T., *D.D.* 7Apr.83

Acting Chaplains.

Charlton, *Rev.* H. P. 6Aug.79
Brownlie, *Rev.* J. 14Oct.85
Keith, *Rev.* J. 24July86
Armstrong, *Rev.* J. W. 16June88

Digitized by Google

SOUTHERN DIVISION, ROYAL ARTILLERY—*continued.*

1st Argyll and Bute Vol. Art.—*Rothesay.*

Lt. Col. Commandant.

VD Campbell, F., *hon. c., p.* 21 Mar. 84
lt. col. 12 Nov. 75

Lieut. Colonel.

Stuart, J. W., *p.* 4 Mar. 93

Majors.

Macfarlane, H., *p.* 23 Jan. 92

Captains. (13)

VD Mitchell, A., *jun., hon. m., p.* 23 May 80
Smith, W., *p.* 7 Aug. 86
Lothian, J., *p.* 10 Nov. 88
Macbeth, A. D., *p.* 10 Nov. 88
Graham-Campbell, R. F., *p.* 24 Nov. 88
Mitchell, H., *p.* 6 Sept. 90
VD Wilson, M., *hon. m., p.* 5 Sept. 91
Leslie Smith, J. R., *p.* (A) 30 Aug. 92
Macteggart, M., *p.* 22 Apr. 93
Sutherland, J., *p.* (A) 22 Apr. 93

Lieuts. and 2nd Lieuts. (20)

Lieutenants.

Cunningham, D., *p.* 16 Nov. 89
Macdougall, J. Mol., *p.* 16 Nov. 89
Htde, A. F., *p.* 16 Nov. 89
Stewart, J., *p.* 16 May 91
Maxwell, J., *p.* 16 May 91
Maxtone, R. T., *p.* 31 Dec. 92
Stirling, G., *p.* 24 June 93
Gillies, P. L., *p.* 25 July 94
Robertson, C. McL., *p.* 25 July 94
Cowan, A. MacL., *p.* 25 July 94
Macmillan, R. D., *p.* 25 July 94

2nd Lieutenants.

Cameron, W. G., *p.* 3 July 95
McKinlay, A. M. 4 Sept. 95

Adjutant.

Arthy, W., Lt. R. Art., *capt.* 18 Sept. 94

Quarter Master.

VD Heron, J., *capt., p.* 14 Nov. 85

Medical Officers.

Cunningham, J., *M.B., Surg.-Capt., p.* 25 July 92
Banks, J., *M.B., Surg.-Lt.* 4 Feb. 93
Penney, J. W. W., *M.B., Surg.-Lt.* 4 May 95
Penney, D. J., *M.B., Surg.-Lt.* 4 May 95

Hon. A. Surg.

Campbell, N. M'N., *M.D.* 31 Mar. 70

Hon. Chaplain.

Acting Chaplains.

Macpherson, *Rev.* J. F., *B.D.* 9 Jan. 78
Matthews, *Rev.* F. 19 July 90

1st Cheshire and Carnarvonshire Vol. Art.—*Chester.*

Hon. Colonel.

VD Fosse-*Lloyd, E., hon. c., p.s.* 3 July 86

Lieut. Colonel.

VD Brown, H. T., *hon. c., p.* (A) 13 June 85

Majors.

VD Savage, H., *hon. l.c., p.* 2 Nov. 85
VD Rigg, J., *hon. l.c., p.* 14 Nov. 86

Captains. (9)

VD Duncan, C. W., *hon. m., p.* 24 July 80
D'Oyly-Watkins, A., *hon. m., p.* (A) 24 June 85
Wood, R. S., *p.* (A) 25 Dec. 86
Jones, J., *p.* 26 Feb. 87
Mason, F. B., *p.* (A) 29 Apr. 91
Greene, R. R., *p.* (A) 19 Dec. 91
Whiskin, W. C., *p.* 6 May 93
Hall, J. B., *p.* (A) 6 Mar. 95
Vaughan, P. M., *p.* (A) 29 May 95

Lieuts. and 2nd Lieuts. (14)

Lieutenants.

Bloom, F., *p.* (A) 18 Apr. 86
Samuels, J., *p.s.* (A) 11 Nov. 92
Barber, F. R., *p.* (A) 11 Nov. 92
Jones, H. W., *ps.* 11 Nov. 92
Gant, F. C., *p.* (A) 3 June 93
Lloyd, F. H., *p.* 20 Feb. 95
Parker, W. H., *p.* (A) 3 Apr. 95
Smith, H. A., *p.* 3 Apr. 95

2nd Lieutenants.

Owen, R. E., *p.* 12 Apr. 93
Bonnalie, F. J., *p.* (A) 22 July 93
Davies, D. C., *p.* 5 Dec. 94
Clarke, W. O., *p.* 5 Dec. 94
Hughes, W. H., *p.* 5 Dec. 94

Adjutant.

Stretton, W. de C., Capt. R. Art. 1 Feb. 91
(*Capt. in the Army* 25 July 91)

Qua. Mast.

Medical Officers.

Lloyd, E. J., *M.D., Surg.-Capt., p.* 21 Sept. 80
Archer, A. M., *M.D., Surg.-Capt., p.* 15 Mar. 93
Jones, M. L., *Surg.-Capt., p.* 25 Sept. 95
Owen, W. G., *M.B., Surg.-Lt.* 21 July 93

Hon. A. Surg.

Owen, R. E. 16 Jan. 71

Hon. Chaplain.

Thomas, *Rev.* D., *B.A.* 16 Jan. 71

Acting Chaplains.

Stewart, *Rev.* C. H. H., *M.A.* 11 May 81
Howson, *Rev.* J. F., *M.A.* 7 Dec. 89

1st Caithness Vol. Art. (*Caithness and Sutherland.*)—*Thurso.*

Hon. Colonel.

VD *Sinclair*, Sir R. C., Bt. 27 July 81

Lieut. Colonel.

Sinclair, *Sir* J. R. G., *Bt., p.s.* 2 July 92

Majors.

VD M'Donald, A., *hon. l.c., p.* 21 Nov. 91

Captains. (6)

VD Hill, R. R., *hon. m., p.* 25 Oct. 78
VD Waters, M., *hon. m., p.* 25 Nov. 93
Sandison, M., *p.* 27 June 94
Wahab, C. J. 14 Aug. 95

Lieuts. and 2nd Lieuts. (9)

Lieutenants.

Keith Murray, D., *p.s.* (‡) 7 Dec. 89
Torrance, W., *p.* 27 June 91
Sutherland, A., *p.* 25 Nov. 93
Rugg, A., *p.* 25 Nov. 93
Asher, A., *p.* 25 Nov. 93
Gunn, J., *p.* 27 June 95

2nd Lieutenants.

Cheyne, W., *p.* 18 Feb. 93
Baikie, J., *p.* 3 June 93
Cameron, J. W. 4 May 95
Mackay, J. S. 19 June 95
Sutherland, D. 14 Aug. 95

Adjutant.

Kirke, H. L., Capt. R. Art. 6 Apr. 93

Qua. Mast.

VD Huie, R. W., *hon. m. (‡), p.s., p.* 18 Jan. 94

Medical Officers.

VD Banks, G., *M.B., Surg.-Lt.-Col.* 1 Feb. 89
Durran, D., *M.B., Surg.-Capt., p.* 23 June 94

Acting Chaplain.

VD Macpherson, *Rev.* J. 30 Mar. 81

1st Aberdeenshire Vol. Art. (*Aberdeen and Kincardine.*)—*Aberdeen.*

Hon. Colonel.

Aberdeen. Rt. Hon. J. C., Earl of, G.C.M.G. 14 Jan. 88

Lieut. Colonel Commandant.

VD Ogston, J., *hon. c., p.* 24 June 93
lt. col. 26 Mar. 87

Majors.

Milne, G., *p.* 21 Jan. 93
Duguid, J., *p.* 17 Feb. 94

Captains. (11)

Milligan, D. M. M., *p.* 9 June 88
Cook, J., *p.* 2 Feb. 89
Miller, J. P., *p.* 17 Oct. 90
VD Ford, J., *hon. m., p.* 11 Feb. 95
Couper, J. C. O., *p.* (A) 11 Feb. 93
Peter, W. B., *p.* 11 Feb. 96
Duncan, M. M., *p.* 6 May 93
Stewart, W. D., *p.s.* (A) 17 Feb. 94
Adam, W. D., *p.* 23 Nov. 90
Grierson, H. J. C. 14 Aug. 95

Lieuts. and 2nd Lieuts (17)

Lieutenants.

Torry, D., *p.* 18 May 89
White, J. P. R., *p.* 29 Oct. 92
Miller, A. L., *p.* 21 Oct. 93
Anderson, L. S., *p.* (A) 21 Oct. 93
Mitchell, T. M., *p.* 21 Oct. 93
Anderson, A. M., *p.* 21 Oct. 93
Murray, W., *p.* 1 Aug. 94

2nd Lieutenants.

Littlejohn, W. 7 Aug. 95

Adjutant.

Bayspoole, A., Lieut. R. Art., *capt.* 2 C June 94

Qua. Mast.

Medical Officers.

VD Rodger, J., *M.D. maj.-Lt.-Col., p.* 21 July 94
Garden, R. J., *Surg.-Maj., p.* 21 July 94
Aymer, J., *M.B., Surg.-Capt., p.* 1 Feb. 89
Williamson, G., *M.B., Surg.-Lt., p.* 1 Feb. 90
Marnoch, J., *M.B., Surg.-Lt.* 15 May 95

Acting Chaplains.

Mitchell, *Rev.* J. M. 17 July 78
Barron, *Rev.* D. G. 1 Feb. 90
Brown, *Rev.* J. 26 Nov. 93

Digitized by Google

SOUTHERN DIVISION, ROYAL ARTILLERY—*continued.*

1st Berwickshire Vol. Art.—*Eyemouth.*

[Attached to the 1st Edinburgh Vol. Art. Corps for purposes of the Capitation Grant.]

Captain. (1)

Johnston, A., *hon. m., p.* 9Jan.89

Lieuts. and 2nd Lieuts. (2)

Lieutenant.

Chrystal, W., *p.* 20Feb.95

2nd Lieutenant.

Hon. A. Surg.

Forsyth, J. 21Aug.80

Acting Chaplain.

Miller, *Rev.* D. K., *M.A.* 18Apr.89

The Highland Vol. Art.—(*Inverness, Cromarty, Nairn, Ross and Elgin.*) —*Inverness.*

Hon. Colonel.

VI *Mackintosh, E. W.* 19May80

Lt.-Col. Commandant

Baillie, J. F. B., *lt. col.* 25July64 30Dec.85

Lieut.-Col.

VD Campbell, G. J., *hon. c., p.* 12Sept.94

Majors.

VD Forsyth, J. H., *hon. l.c., p.* 10Dec.92

Forsyth, J. N. (*t.*), *p.* 2Nov.94

Captains. (12)

VD Baillie, D. M., *hon. m., p.* 15Mar.82

Anderson, R., *hon. m., p.* 14Mar.85

Ross, J., *p.c.* 29Oct.87

Murray, C. J., *p.* 24Apr.89

Duncan, G. B., *hon. m., p.* (*t.*) 29May89

Mackenzie, J. A., *hon. m., p.* 19Oct.89

MacDonald, K., *p.* (A) 7Mar.91

Hood, T., *p.* 20Aug.92

Thomson, J. F., *p.* 24Sept.92

MacGregor, A., *p.* 12Aug.93

Black, F. A., *p.* (A) 12Sept.94

Robertson, O., *hon. m., p* (*t*) 30Oct.95

Lieuts. and 2nd Lieuts. (30)

Lieutenants.

Russell, W. G., *p.* (*t*) 20Mar.82
9May85

Petrie, J., *p.* 9May85

Campbell, A., *p.* 25Jan.86

Ross, J., *p.* 9Nov.89

Jenkins, W. D., *p.* 23Nov.89

Mackay, C. G., *p.* 28Feb.91

Bain, A., *p.* 5Sept.91

MacKenzie, H. R., *p.* (A) 26Aug.93

MacCallum, H. V., *p.* 25Oct.93

McIntyre, J. F., *p.* (A) 3Mar.94

2nd Lieutenants.

Robertson, A., *p.* 9Apr.92

Tocher, G., *p.* (A) 9Apr.92

Mackenzie, A., *p.* 25Mar.93

Spence, A. M., *p.* 27May93

Geddes, G., *p.* (A) 19Aug.93

Hugonin, E., *p.* 4Nov.93

Simpson, H. D., *p.* (A) 23Dec.93

Roddick, J. 26May94

Adjutant.

Chinn, J. H., Capt. R. Art. 20Nov.91

(*Capt. in the Army* 24Apr.95)

Qua. Mast.

Stewart, A. J., *hon. capt. p.* 17May84

Medical Officers.

Mackenzie, M., *Surg.-Capt. p.* 4Jan.93

Mann, H. W., *M.B., Surg.-Lt.* 14Sept.89

Lang, G. A., *M.B., Surg.-Lt., p.* 22Apr.93

Moir, J M., *M.D., Surg.-Lt.,* 18Jan.94

Veterinary Officer.

Ross, H., *Vety.-Lt.* 14Jan.93

Acting Chaplains.

Lang, *Rev.* G. 9June83

Woodside, *Rev.* R. 4Apr.94

1st Cumberland Vol. Art.—*Carlisle.*

Hon. Colonel.

Lonsdale, H. C. Earl of 20Dec.84

Lieut.-Colonel.

Atkinson, W. H., *p.* 24Oct.91

Major.

VD Wheatley, J. A., *hon. l.c., p.* 15Apr.93

Captains. (7)

Crabb, W., *p.* 8May84

Thompson, E. A., *p.* 22June86

Falcon, G., *p.* 11Jan.90

Lightfoot, E. W., *p.* 11Feb.93

Main, D., *p.s.* 15Apr.93

Robinson, J. N., *p.s.* 22July93

Dickinson, W., *p.* 2Nov.94

Lieuts. and 2nd Lieuts. (11)

Lieutenants.

Dudgeon, J. H., *p* 9Feb.89

Highton, R. E., *p* 21Feb.91

Mathias, W. B., *p.* 4Feb.93

Wheatley, J. P. D., *p.* 9Sept.93

Wood, W. M. S., *p.* 19Sept.94

Pattinson, J. W., *p.* 10Sept.94

Bendle, R. A., *p.* 26Sept.95

2nd Lieutenants.

Armstrong, H. 24July95

Adjutant.

Russell, J., Lt. R. Art., *capt.* 18Sept.91

Qua. Mast.

Martindale, J., *p.* 15Oct.92

Medical Officers.

Little, J., *M.D., Surg.-Capt., p.* 29Mar.90

Rodgson, I. C., *M.B., Surg.-Lt.* 25June84

Dickson, J. H., *M.B., Surg.-Lt.* 5Apr.90

Clark, R. L., *M.B., Surg.-Lt.* 16Sept.93

Bird, J. B., *M.B., Surg.-Lt.* 4Sept.95

Acting Chaplains.

Sampson, *Rev.* E. 27Apr.87

Duncan, *Rev.* R., *M.A.* 17Dec.87

Todd, *Rev.* H. M., *M.A.* 27June91

Greene, *Rev.* R. S., *B.A.* 7Apr.94

Millard, *Rev.* F. L. H., *M.A.* 5Dec.94

1st Orkney Vol. Art.—*Kirkwall.*

Hon. Colonel.

Balfour, J. W., hon. c., p. 29May95

Lieut.-Colonel.

Horwood, G. F. F., *hon. c., p.* 27Mar.95

Majors

Bailey, R., capt. ret. pay 3Aug.95

Grant, J. 28Aug.95

Captains. (9)

VD Robertson, W., *hon. m., p.* 14Sept.81

VD Yorston, W. B., *hon. m., p.* 5Sept.83

Buchanan, A., *p.* 26July84

Drever, T., *p.* 12May86

VD Barnett, J., *hon. m., p.* 5Feb.87

Peace, T. S., *p.* 13Apr.92

Chalmers, J., *p.* 27May93

Lieuts. and 2nd Lieuts. (14)

Lieutenants.

Moodie, A., *p.* 20Mar.86

Peace, D. B., *p.* 26June92

Slater, J., *p.* 26June92

Walls, A., *p.* 26June92

Brown, J. A. S., *p* 4Apr 94

Hepburn, D., *p.* 16Jan.95

Muir, A., *p.* 16Jan.95

Scott, T. S., *p.* 16Jan.95

Davidson, W. H. B., *p.* 28Aug.95

2nd Lieutenants.

Sinclair, J. T. 31Oct.94

Peace, J. T. 16Jan.95

Stephen, J. G. 16Jan.95

Tait, J. E. W. 16Jan.95

Adjutant.

Nicholson, W. C. A., Lt. R. Art., *capt.* 23Nov.93

Qua. Mast.

Wilson, J. D., *p.* 23Jan.92

Medical Officers.

Bell, B. D. O., *Surg.-Lt.* 5July91

Hon. Chaplains.

VD Caskey, *Rev.* J. 19Oct.86

Digitized by Google

SOUTHERN DIVISION, ROYAL ARTILLERY—*continued.*

1st Shropshire and Staffordshire Vol. Art.—*Shelton, Stoke-upon-Trent.*

(Position Artillery.)

Hon. Colonel.

Mapleson, E., p. 15Dec.83

Lieut.-Colonel.

VD Strick, J., *hon. c., p.* 6Aug.79

Majors.

VD Harrison, G. D., *hon. l.c., p.* 1 Nov.80

VD Peele, E. C., *hon. l.c., p* 28May92

Captains. (3)

Thomson, W. R., *hon. m., p.* 17Nov.81

Southam, W. T., *p.s.* (A) 20Nov.86

Favell, T. M., *p.* (A), *hon. m.* 16July87

Strick, R. J., *p.* 22Oct.87

Locke, A. J., *p.s.* (A) 4Oct.90

Davis, A. T., *p.* 30Apr.94

Hyslop, W. C., *p.* (A) 21Apr.94

Newill, R. A., *p.* (A) 22May95

Lieuts. and 2nd Lieuts. (13)

Lieutenants.

Bishop, H. E., *p.* (A) 27Sept.90

Fleming, A. J., *p.* (A) 3Oct 91

Barnett, H., *p.* (A) 3Oct.91

Bate, P. W. M., *p.s.* (A) 17Sept.92

Peele, L. C., *p.* 25Feb.93

Treasure, J. H., *p.* (A) 21Apr.94

Treasure, H. N., *p.* 1Aug.94

Potter, H. L., *p.* (A) 22May95

2nd Lieutenants.

Wells, T. F., *p.* 12May94

Prest, J. J. 12Sept.94

Jones, A. O., *p.* 12Sept.94

Adjutant.

Macgowan, J. M., Lieut. R. Art., *capt.* 30Sept.85

Qua. Mast.

Jones, A. B., *hon. capt., p.* 10Dec.79

Medical Officers.

Cureton, E., *Surg.-Capt., p* 1Feb.89

Massingham, J. P., *Surg.-Capt., p.* 1Feb.89

Mackenzie, R. P., *M.B., Surg.-Lt., p.* 21Jan.93

Veterinary Officer.

Coe, J. W., *Vety.-Lt.* 20Jan.94

Hon. Chaplain.

VD Kittermaster, *Rev.* F. W. 22July60

Acting Chaplain.

VD Bond, *Rev.* C. W. 29July74

1st Worcestershire and Warwickshire Vol. Art.—*Worcester.*

Hon. Colonel.

VD *Lyne, C.* 9Nov.78

Lieut.-Colonel.

Ottley W., *p.* (A) 18June91

Majors.

VD Maybury, J. B., *p.* 27Aug.90

Owen, S., *p.* 2/Feb.92

Captains. (3)

Larkworthy, E. W., *p* (A) 27Aug.90

Lyon, R. E., *p.* 4July91

Locock, H. F. L., *p.s.* (A) 23Mar.92

Kendrick, T. H., *p.* 23Mar.92

VD Williams, W. E., *hon. m., p.* (A) 5Nov.92

Bullock, E. C., *p.* (A) 10Dec.92

Smith, H. E., *p.* (A) 10June93

Cattell, N. H., *p.* 4Oct.93

Lieuts. and 2nd Lieuts. (13)

Lieutenants.

Kay, W. K., *p.* (A) 5Nov.92

Kimberley, T. R., *p.* (A) (*r.*) 5Nov.92

Buckland, F. J., *p* 5Nov.92

Halse, A. H., *p.* (A) 25Nov.93

Mecrate, R. N., *p.* 25Nov.93

Starkey, A. R., *p.* (A) 25Nov.93

Walker, Z., *p.* (A) 3Mar.94

Heatherley, A., *p.* (A) 6Mar.95

2nd Lieutenants.

Birkbeck, A., *p.* (A) 4Oct.93

Donovan, M. R., *p.* 9June94

Edwards, G. T., *p.* 5Dec.94

Morgan, A. E., *p.* 17Apr.95

Everill, S. F. H., *p.* 6May93

Holland, H. 20Oct.95

Adjutant.

Campbell, H. M., Capt. R. Art. 1Feb.9 (*Capt. in the Army* 1Feb.93.

Qua. Mast.

Williams, H. F., *p.* 24Dec.92

Medical Officers.

Edginton, R. W., *M.D., Surg.-Capt., p.* 2May85

Rice, D., *Surg.-Capt. p.* (28Sept.91

Blakeney, J. H., *Surg.-Lt.* 16Jan.95

Veterinary Officers.

Pinkett, F. H., *Vety.-Lt.* 29Dec.88

Stanley, H. M., *Vety.-Lt.* 18July89

** Acting Chaplains.*

Owen, *Rev.* C. M., *M.A.* 13Sept.84

Donne *Rev.* J. M., *M.A.* 29Oct.87

CADET CORPS.

Malvern College.

Hon. Captain.

Lyon, R. E. 17Nov.88

WESTERN DIVISION, ROYAL ARTILLERY.

The Tynemouth.
1st Northumberland.
2nd Northumberland.
1st Devonshire.
2nd Devonshire.
1st Cornwall.

1st Glamorganshire.
2nd Glamorganshire.
1st E. R. Yorkshire.
2nd E. R. Yorkshire.
1st Gloucestershire.
1st N. R. Yorkshire.

1st Lincoln.
1st Berwick-on-Tweed.
1st Durham.
2nd Durham.
3rd Durham.
4th Durham.

1st W. R. Yorkshire.
2nd W. R. Yorkshire.
4th W. R. Yorkshire.
1st Newcastle-on-Tyne.
1st Monmouthshire.

The Tynemouth Vol. Art. (Western Div., R. Art.)—*Tynemouth.*

Hon. Colonel.

Donkin, R. S. 23Jan.86

Lieut.-Colonel.

VD Pilter, W. F., *hon. c. p.* 1Apr.81

Majors

VD Burgess, A., *p.* (*t.*) 2Apr.92

Kidd, R. F. (*t.*) 8May93

Captains. (8)

Flecknoe, J. B., *p.s.* 12June86

Saunders, E., *p.* 28Mar.89

Elliott, T. W., *p.* (*t.*) 24Apr.89

Jobling, T. E., *p.* 29Apr.91

VD Braithwaite, J., *hon. m., p.* (*t.*) 23Dec.91

Brown, J. W., *p.* (*t.*) (A) 2Apr.92

Spicer, W., *p* 12May94

Bourne, E. W., *p.* (A) 7Aug.95

Lieuts. and 2nd Lieuts. (12)

Lieutenants.

Phillips, E. A., *p.* 26June92

Lieutenants—cont.

Bulman, G. W. M., *p.* 18Feb.93

Kimpster, J. W. 9Jan.95

2nd Lieutenants.

Redmayne, R. A. S. 10Apr.95

Adjutant.

Underwood, W. J., Capt R. Art. 4Jan.92 (*Capt. in the Army* 28Mar.90)

Qua. Mast.

Medical Officers.

Bramwell, H., *M.D., Surg.-Capt., p.* 24Aug.89

Bramwell, H. R., *M.B., Surg.-Capt., p* 10Feb.94

Duke, A., *M.B., Surg.-Lt.* 7Aug 95

Acting Chaplains.

Hicks, *Rev. Canon* H. S., *M.A.* 20Apr.81

Greenwell, *Rev.* W., *M.A.* 28May81

James, *Rev.* C. W., *M.A.* May93

Digitized by Google

WESTERN DIVISION, ROYAL ARTILLERY—*continued.*

1st Northumberland Vol. Art. (Western Div., R. Art.)—*Newcastle-on-Tyne.*

(Position Artillery).

Hon. Colonel.

Northumberland, A. G.
Duke of, K.G. 30Dec.61

Lieut.-Colonel.

Watts, P., *p.* 28Mar.94

Majors.

Guy, J. N. 13Jan.94
Strachan, W.H., *p.s.*, (A) 28Apr.94

Captains.

Burrell, W. S., *p.* 19Nov.87
Falkner, J. M., *p.* 7Feb.91
Hadcock, A. G., *p.* (A) 7Feb.91
Simpson, A., *p.* (*t*) 20May93
Stamp, G. M., *p.* (*t*) (A) 19Aug.93
Ball, A. F., *p.* (*t*) 13Jan.94
Graham, J., *p.* 28Apr.94
Scott, H. 5Oct.92

Lieuts. and 2nd Lieuts. (12)

Lieutenants.

Carter, G. J., *p.* (A) 28Apr.92
Wedgwood, J. C., *p.* 29Apr.93
McLoughlin, J. G. H., *p.* (A) 20May93
Hurndall, S. E., *p.* 8July93
Gibson, W S., *p.* (A) 19Aug.93
Brackenbury, H. T., *p.* 24Apr.95

2nd Lieutenants.

Hartley, W. A. 12May94

Adjutant.

Cheke, E. G., Lt., R. Art. *capt.* 1Aug.95

Qua. Mast.

Morrison, W., *p.* 25Jan.90

Medical Officers.

Baumgartner, H.S., *M.B., Surg.-Capt.* 17Oct.88
Rutherford, J. V. W., *Surg.-Capt., p.* 15Aug.94
Wreford, J., *Surg. Lt.* 7Nov.94

Acting Chaplain.

Gough, *Rev.* E. J., *M.A.* 4May95

2nd Northumberland (Percy) Vol. Art. (Western Div., R. Art.)—*Alnwick.*

[The 1st Berwick-on-Tweed Vol. Art. Corps is attached to this Corps.]

Hon. Colonel.

Northumberland, A. G.
Duke of, K.G. 18Dec.67

Lieut.-Colonel.

VD Percy, *Rt. Hon.* H., *Earl., hon.c., A.D.C., p.* 25Sept.66

Majors.

VD Hicks, J. G., *hon. l.c., p.s.* (*T.*) (A) 13May85
VD Tate, G., *hon. l.c.* 9Dec.93

Captains. (3)

VD Robertson, W., *hon. m., p.s.* 26June80
Scott, A. P., *p.* 2July87
Hutchinson, J., *p.s.* 2July87
Tomlinson, C., *p.s.* 2July87
Mangin, W. N., *p.* 12May88
Robertson, R. F., *p.s.* 9Dec.93
Fawcus, J. S., *p.s.* 9Dec.93

Lieuts. and 2nd Lieuts. (12)

Lieutenants.

Robson, R. B., *p.* (A) 20Feb.89
Smith, J., *p.* 3Aug.89
Archbold, W. A., *p.s.* 26Oct.89
Thorp, T. A., *p.* 12Sept.91
Hutchinson, J. F., *p.* 9Dec.93

2nd Lieutenants.

Frost, L. 26June95

Adjutant.

Bremner, D., Capt. R. Art. 13May92
(*Capt. in the Army* 1Feb.93)

Qua. Mast.

Lamb, H., *hon. capt., p.* 5June86

Medical Officer.

Forrest, J. S., *Surg.-Capt.* 18Sept.95

Vety. Officer.

Craik, G., *Vety.-Lt.* 4May89

Acting Chaplains.

Connor, *Rev.* W. H., *M.A.* 8Nov.90
Robertson, *Rev.* C., *M.A.* 27Feb.95

1st Devonshire Vol. Art. (Western Div., R. Art.)—*Exeter.*

Hon. Colonel.

VD *Keating, P. A.* 13Jan.94

Lieut. Colonel.

VD Adams, H. C., *hon. c., p.s.* (*t.*) 22Apr.74

Majors.

VD Brock, W., *hon. l.c., p.* (A) 22June89
VD Adams, H. C., *hon. l.c., p.s.* (*t.*) (A) 18Nov.93

Captains. (10)

Carr, F. R., ret. list, R.N. *hon. m., p.* (A) 6Mar.86
Snow, W. T. M., *p.s.* ✠ (A) 3Sept.87
Eastley, T. B., *p.* 17Dec.87
Slade-King, E. J., *hon. m., p.* 23June88
Steele-Perkins, E. B., *p.* 12Oct.89
Gidley, J., *p* 10Sept.92
Whiteway-Wilkinson, W. H., *p.* 22Oct.92
Rickford, C. W. H., *p.* (A) 20Jan.94
Thomas, J. T., *p.* 23Jan.95

Lieuts. and 2nd Lieuts. (15)

Lieutenants.

Barton, H. G., *p.* 28Nov.91
Barnett, H. A. G., *p.* 28Nov.91
Snow, A., *p.* (A) 22Oct.92
Brock, W., *p.* (A) 22Oct.92
Browse, G., *p.* 22Oct.92
Barton, A. J., *p.* 26Aug.93
Martyn, R., *p.* (A) 8Sept.94

2nd Lieutenants.

Gidley, C. de B. 23Jan.95
Blair, R. K. 15May95

Adjutant.

Iles, H. W., Capt. R. Art. 11Feb.92
(*Capt. in the Army* 1Apr.95)

Qua. Mast.

Zelley, A., *p.* 25Mar.91

Medical Officers.

VD Barton, G. P., *Surg.-Lt.-Col., p.* 27Apr.91
Hodgson, J. W., *M.B., Surg.-Capt., p.* 12Dec.94
Searle, G. C., *Surg.-Lt.* 28Nov.85
Deas, P. M., *M.D., Surg.-Lt.* 17July88
Goulston, A., *Surg.-Lt.* 30Dec.91
Payne, W. A., *M.B., Surg.-Lt.* 5Sept.94
MacLeroy, A. L., *Surg. Lt.* 16Jan.95

Vety. Officer.

Hon. Chaplain.

Rathborne, *Rev.* J., *M.A.* 29Dec.60

Acting Chaplains.

Sim, *Rev.* S., *M.A.* 15Mar.91
Gotto, *Rev.* E. B., *M.A.* 13Apr.92
Pinchin, *Rev.* H. T., *B.A.* 8Sept.92
Browne, *Rev.* C. G., *M.A.* 5Oct.92
Daffen, *Rev.* T. F., *M.A.* 10Feb.94
Apthorp, *Rev.* C. P., *M.A.* 8Aug.94
Boyle, *Rev.* W. S., *M.A.* 3Oct.94

2nd Devonshire Vol. Art. (Western Div., R. Art.)—*Devonport.*

Hon. Colonel.

Pearce, Sir *W. G.*, Bt. 10June93

Lieut. Colonel.

Thompson, C. H., *hon.c., p.* (A) 18Mar.93

Majors.

VD Stevens, R. T., *p.* (A) 24June93
Hockin, P. R., *p.* 24June93

Captains. (9)

Pethick, A. H., *p.* 2Jan.87
Hewett, Sir H. G., *Bt., p.* (A) 7Apr.87
Earl, W., *p.* (A) 8Aug.91
Bellamy, A., *p.* (A) 15July93
Harris, J. H., *p.* (A) 15July93
Munro, S. P., *p.* ✠ (A) 8Feb.94
Hele, J. C., *p.* (A) 5Dec.94
Ryall, W. P. 27Mar.95

Digitized by Google

WESTERN DIVISION, ROYAL ARTILLERY—*continued.*

2nd Devonshire Vol. Art. (W. Div., R. Art.)—*cont.*

Lieuts. and 2nd Lieuts. (14)

Lieutenants.

Adams, T., *p.* 12Aug.93
Wills, H. C., *p.* 21Aug.94
Hawken, C. St. A., *p.* 21Aug.94
Goodridge, A., *p.* 22Aug.94

2nd Lieutenants.

Croft, E. F. 4Apr.94
Law, W. J. 24July95

Adjutant.

Alford, F. L., Lt., R. Art., *capt.* 15Mar.96

Quarter Master.

Medical Officers.

VD May, J., *Surg.-Lt.-Col.*, *p.* 1Feb.89
Crossfield, A. K., *Surg.-Capt.*, *p.* 27Aug.92
Ward, J. P. S., *Surg. Lt.* 21Nov.94

Acting Chaplain.

Tracey, *Rev.* H. F. 19July90

CADET CORPS.

Monnamead School, Plymouth.

Hon. Captain.

Munro, S. P., *p.* ⊕ (A) 9Oct.87

1st Cornwall (Duke of Cornwall's) Vol. Art. (Western Div., R. Art.)—*Falmouth.*

Lieut. Colonel.

VD Gilbert, W. R., *C.B.*, Lt. Col., *hon. c.*, *p.* 24May60

Major.

VD Field, T. W., *hon. l.c.*, *v.* 58Sept.74

Captains. (11)

VD Thomas, R., *hon. m.*, *p.* 14Nov.67
VD Peter, R. A., *hon. m.*, *p.* 10Jan.72
Marrack, P., *hon. m.*, *p.* ⊕ 24Sept.81
Lovering, W. T., *hon. m.*, *p.* 1Mar.89
VD Allport, W. S., *hon. m.*, *p.* 27Sept.90
VD James, A. H., *hon. m.*, *p.* (*t*) 2Apr.92
Carnall, A., *p.* 11June92
Caldwell, C., *p.* (A) 29Oct.92
Polkinghorne, J. B., *p.* 4Mar.93
Tucker, C. A., *p.* 5Aug.93
Harvey, F. H., *p.* 5May94

Lieuts. and 2nd Lieuts. (17)

Lieutenants.

Bawden, E. S., *p.* 6Mar.86
Shapcott, H., *p.* 14Apr.86
Olver, F. N., *p.* 12Sept.91
Griffin, S. N. R. P., *p.* (A) 14May92
Paull, J. P., *p.* 9July92
Matthews, R., *p.* 5Dec.94
Runnalls, J., jun., *p.* 5Dec.94
Williams, A. E., *p.* 5Dec.94
Holman, E. B., *p.* 5Dec.94

2nd Lieutenant.

Adjutant.

Mills, W. H., Capt. R. Art. 10Feb.91

Qua. Mast.

Rogers, J., *p.* 25June92

Medical Officers.

Mason, W., *Surg.-Maj.*, *p.* 3July95
Mudge, J., jun., *Surg.-Lt.* 14Sept.81
Tuckey, T. St. P., *M.B.*, *Surg.-Lt.* 28Oct.82
Buttmore, W. K., *M.D.*, *Surg.-Capt.*, *p.* 16Sept.93
Nesbitt, K. G., *Surg.-Lt.* 23June89
Fox, J. A., *Surg.-Lt.* 15June91
Houghton, L. F., *Surg.-Lt.* 14Aug.95

Hon. Chaplain.

Purcell, *Rev.* H. N., *M.A.* 29Jan.71

Acting Chaplains.

Jones, *Rev.* E. D. 17Aug.81
VD Ferris, *Rev.* A. H., *M.A.* 27May85

1st Glamorganshire Vol. Art.—*Swansea.*

Hon. Colonel.

Jersey, Rt. Hon. *V. A. G.*, Earl of, *G.C.M.G.* 13June79

Lt.-Col. Commandant.

Hill, *Sir* E. S., *K.C.B.*, *hon. c.*, *p.* 14Mar.66
Com. Bn. 23July64

Lieut. Colonel.

VD Young, J. W., *hon. c.*, *p.* 1June90

Majors.

Captains. (7)

VD Jones, W., *hon. m.*, *p.* 24Jan.80
Williams, J. W., *hon. m.*, *p.* 30Dec.55
Gardner, A. S., *hon. m.*, *p.* 12Feb.86
Kendall, F. W., *p.* (A) 5Aug.93
Ford, W. A., *p.* 1July94
Hopkins, G. H. 5Sept.94

Lieuts. and 2nd Lieuts. (11)

Lieutenants.

Davey, J. M., *p.* 24Dec.92
Kempthorne, F. H., *p.* 10Mar.94

2nd Lieutenant.

Jenkin, A. M. 2June94
Howell, W. M. 19June95

Adjutant.

Logan, D. F. H., Capt. R. Art. 4Sept.90
(*Capt. in the Army* 5Mar.92)

Qua. Mast.

Medical Officers.

VD Pegge, C., *Surg.-Lt.-Col.* 1Feb.89
Bowen, D. R., *Surg.-Lt.* 1Aug.94

Acting Chaplain.

VD Lewis, *Rev.* D., *M.A.* 23June75
Clarke, *Rev.* E. 7Jan.93

2nd Glamorganshire Vol. Art.—*Cardiff.*

Hon. Colonel.

Windsor, Rt. Hon. *R. G.*, Lord 1Nov.90

Lt.-Col. Commandant.

VD Hill, *Sir* E. S., *K.C.B.*, *hon. c.*, *p.* 1June90
Com. Bn. 1June94

Lieut. Colonel.

VD Fisher, H. O., *hon. c.*, *p.* 5Aug.93

Majors.

VD Fry, E. C., *hon. l.c.* 5Aug.93
Rigg, O. (A) 21Aug.95

Captains. (11)

Thomas, *Sir* S., *hon. m.*, *p.* 24Mar.88
Dalziel, W. G., *p.* 24Mar.88
Handcock, J. J., *p.* 23June89
Spencer, C. St. D., *p.* 5Aug.90
Taylor, A. E., *p.* 18Apr.92
Brain, S. A., *p.* (A) 4May92
Cooke, F. G. B., *p.* 5Dec.92
Ingram, R. C. M., *p.* (A) – 5Aug.93
Ingram, M. H., *p.* (A) 5Aug 93
Stallybrass, W. S., *p.* (A) 5Aug.93
Sheppard, A. 21Aug.95

Lieuts. and 2nd Lieuts. (17)

Lieutenants.

Price, C. H., *p.* 16May91
Lewis, W., *p.* (A) 10Sept.92
Vivian, H. C., *p.* (A) (*t*) 10Sept.92
Tweedy, A. C., *p.* (A) 10Sept.92
Tanner, E., *p.* 20July94
Akers-Hankey, L. C., *p* 20July94
Bradley, W. B., *p.* (A) 20July94
Pyman, W. A. E., *p.* 21Aug.95
Morel, W. G., *p.* 21Aug.95
Hoyle, S. R., *p.* 21Aug 95

2nd Lieutenants.

Hughes, A. W. 19Mar.94
Grover, M. L., *p.* 18Apr.94

Adjutant.

Dent, F. W., Lt. R. Art., *capt.* 15Nov.94

Qua. Mast.

Medical Officers.

VD Vachell, C. T., *M.D.*, *Surg.-Lt.-Col.*, *p.* 19Aug.93
Hood, A., *M.B.*, *Surg.-Lt.* 4Aug.88
Rees, J. H., *M.D.*, *Surg. Capt.*, *p.* 17Sept.92
Thomas, J. L., *Surg.-Lt* 15Aug.94

Acting Chaplain.

Sweet-Escott, *Rev.* V., *B.A.* 22Nov.90

Digitized by Google

WESTERN DIVISION, ROYAL ARTILLERY—*continued.*

1st East Riding of Yorkshire Vol. Art. (Western Div., R. Art.) —*Scarborough.*

Hon. Colonel.

VD *Middleton*, Rt. Hon. *D. W. B.* Lord, *p.s.*19May78

Lieut.-Col.

VD Marwood, T. B., *hon. c.p.* 3Apr.95

Majors.

Sutton, W. F. (A)1Aug.94
Mills, A. (A) 17July95

Captains. (3)

VD Smith, E. J., *p.* (A)
19Nov.90
Attlay, W. H., *p.* (A) 5July93
Hart, T. J., *p.* 17July95
Harland, J., *p.* (A) 17July95
Rudgard, W. D., *p.* 17July95

Lieuts. and 2*nd Lieuts.* (12)

Lieutenants.

Rose, A., *p.* 18Jan.90
Smales, H. W., *p.* 7Jan.91
Buchanan, A. J., *p.* (A)
7Jan.91
Broomhead-Broomhead, H. (A), *p.* 17July95

2nd Lieutenants.

Metcalfe, A. W. 16Jan.95

Adjutant.

Freeth, F. E., Capt. R. Art., 20Nov.91
(*Capt. in the Army* 1Jan.95)

Qua. Mast.

VD Cowper, A., *hon. capt., p.* 27July72

Med. Officers.

Draper, W., *Surg.-Maj.* 1Aug.94
Tinley, T., *Surg.-Capt., p.* 1Feb.89
Foley, T. McC., *Surg.-Capt., p.* 1Aug.94

Hon. Chaplains.

VD Bailey, *Rev.* J. 25Apr.85
Wilkinson, *Rev.* J. F., *M.A.* 28June69

Acting Chaplains.

Kelly, *Rev.* T. W., *B.A.* 23Nov.84
Vyvyan, *Rev.* H., *M.A.* 2Apr.87
Reeder, *Rev.* W. T., *B.A.* 1Feb.90

2nd East Riding of Yorkshire Vol. Art. (Western Div., R. Art.) —*Hull.*

Hon. Colonel.

Wenlock, Rt. Hon. *B.*, Lord, *G.C.I.E.*30Mar.81

Lieut.-Col. Commandant.

VD Pudsey, H. *N., hon. c., p.s.* (*L*) (*A*) 29Apr.91
It. col. 1uMay82

Lieut. Colonel.

VD White, W. L., *hon. c., p.* (A) 18June91

Majors

VD Clarke, G. H., *hon. l. c., p.* (A) 1uMay82
Jackson, J. A., *p.s.* (A)
5Aug.91

Captains. (12)

Reynoldson, T. C., *hon. m. p.* (*t*) (A) 21Aug.80
Travis-Cook, J., *p.s.* (*t.*) (A) 29Mar.82
Jacobs, B.S., *hon. m., p.* (*t.*) (A) 10May82
Barton, B., *p.* 31Jan.83
Johnson, R. E., *p.* (A)
24Nov.88
Gleadow, R. W., *p.s.* (A)
7Mar.89
Tiffen, J. H., *p.* 1Oct.90
Milburn C. H. *p* (A) 4Apr.91
Campbell-Thompson, J., *p.* 5Mar.92
Wright Mason, J., *p* (A)
19Mar.92
Glossop, W., *p.s.* (*t*) (A)
26Sept.94

Lieuts. and 2*nd Lieuts.* (18)

Lieutenants.

Gresham, C. E., *p.* (A)
9Nov.84
Clarke, E. M., *p.* (A) 5Sept.91
Downs, A. J., *p.* (A) 5Sept.91
Easton, G., *p.* (A) 12Mar.92
Harrison, T., *p.s.* (A) (*t*)
3Sept.92
Davis, G. H., *p.* (A) 3Sept.92
Wilson, A., *p.* (A) 3Sept.92
Raines, R., *p.* (A) 3Sept.92
Newman, E. L., *p.* (A)
6Aug.92
Smith, T. R., *p.* (A) 21Oct.93
Hanson, H. E., *p.* (*t*) (A)
31Oct.94

2nd Lieutenants

Sanderson, H. (A) 9July94
Mauston, A. E. H. (A)
28Nov.94
Wilson, C. H. A. 10Apr.95
Ouston, H. 19June95

Adjutant.

Griffin, H. L., R. Art. *capt.* 25July92

Qua. Mast

Harris, W. F. *p.* (A) 3Apr.93

Med. Officers.

Sherburn, J., *M.B., Surg.-Maj., p.* 26Nov92
Bowes-Shaw, T., *Surg.-Capt., p.* (A) 1Feb.89
Soutter, J., *Surg.-Lt., p.* 17Dec.92
Robinson, H. *M.B., Surg.-Lt.* (A), 15Aug.94

Vety. Officer.

Longhurst, W., *Vety.-Lt.* 24Apr.89

Acting Chaplain.

Watson, *Rev.* J., *M.A.* 28May92

1st Gloucestershire Vol. Art. (*Gloucester and Somerset.*)—*Bristol.*

Hon. Colonels.

VD *Sartle*, *H. B. O., Capt. ret. pay* 9Aug.73

Lieut.-Col. Commandant.

Ord, *F. C., hon. c., p.* (A)
1Apr.91
Com. Bn. 7Dec.89

Lieut. Colonel.

VD Tabbicom, T. H., *hon. c., p* (A) 18Apr.91

Majors.

VD Elton, *Sir E. H., Bt., hon. l. c., p.* 19Aug.93

Captains. (11)

VD Daniel, J. F. B., *hon. m., p.* 30Mar.81
Whitwill, M., jun., *hon. m., p* (A) 21Dec.83
Weston-Stevens, J., *p.* (A)
10Mar.88
Cave, C. H., *p.* (*t*) 10Mar.88
Hobbs, A. H., *p.* 11Apr.88
Wait, H. W. K., *p* (*t*) (A)
22Nov.90
Trestrail, A. B., *p* (*t*) (A)
28Nov91
Metford, F. K. S., *p.* (*t* (A)
9Apr.91
Hughes, J. E., *p.* 17Sept.92
Worth, J., *p.* 22July93
Prevost, E. W., *p.* (*t*) (A)
6Feb.95

Lieuts. and 2*nd Lieuts.* (17)

Lieutenants.

Snow, A. D., *p.s.* (A)
28July88
Coates, H., *p.* (A) 17Aug.89
Boissier, K. S., *p.* 13Dec.90
Glasson, G. C., *p.s.* (A)
5Dec.91
Wise, W. H., *p* (A) 23Apr.92
Molesworth, M. P., *p.s* (A)
18Feb.93
Leech, C. S., *p.* (A) 22July93
Swayne, W. C., *p.* (A)
20Jan.94
Hughes, C. E. P., *p.* (A)
7Aug.95
Russell, H. W. H. (A)
25Sept.95

2nd Lieutenants

Platt, R. E., *p.s.* 4Nov.93
Burke, A. M. 15May95

Adjutant.

Currie, A. C., Capt. R. Art. 17May95
(*Capt. in the Army* 1Nov.91)

Qua. Mast.

Med. Officers.

Carleton, J. S., *Surg.-Capt., p.* 18Sept.90
Warnen, J. H. *Surg.-Capt., p.* 18Sept.90
Davies, D. S., *M.D., Surg.-Capt., p.* 24June93
Monckton, W., *Surg.-Lt.* 16Mar.89
Lansdowne, R. G. P., *M.D., Surg.-Lt., p* 18Feb.93

Acting Chaplains.

Alford, *Rev.* E. J. G., *M.A.* 11Dec.78
Foster, *Rev.* H. C. 30Dec.90
Thorp, *Rev.* G. L., *B.A.* (A) 27May93

1st North Riding of Yorkshire Vol. Art. (Western Div., R. Art.) —*Middlesbrough.*

(Position Artillery.)

Hon. Colonel.

Zetland, Rt. Hon. *L.*, Marq. of, *p.* 19Dec.94

Lieut. Colonel.

Bell, C. L., *p.* 9Jan.95

Majors.

Richardson, W. 9Jan.95

Captains. (9)

Ellerton, J., *hon. m., p.* 27Nov.72
Williams, P., *p.* 16June88
Knights, J. A., *p. s.* 24Oct.88
Poole, T. G., *p.* 18June92
Heenah, C. T., Capt. ret. pay 6Mar.95

Lieuts. and 2*nd Lieuts.* (14)

Lieutenants.

Steavenson, C. H., *p.* 6Nov.95
Hunton, J. H. E., *p.* (*t.*) 3July95

2nd Lieutenants.

Douglas, T. T. 21July94
Bruce, W. J. 21July94
Ronaldshay, L. J. L., *Earl of* 2Jan.95

Adjutant.

Battine, A. J., Lt. R. Art. *capt.* 8Apr.95

Qua. Mast.

Henderson, J. A., *hon. capt., p.* 15Feb.86

Med. Officer.

Pearson, T. R., *M.D., Surg.-Lt.-col., p.* 16Oct.95
Collett, H. G. O., *Surg.-Lt.* 27Feb.15

Vety. Officer.

Elliott, R. *Vety.-Lt.* 5Sept.91

Acting Chaplain.

Groves, *Rev.* J. 4Apr.84
James, *Rev.* F. G. 18Sept.15

1st Lincolnshire Vol. Art. (Western Div., R. Art.).—*Grimsby.*

(Position Artillery.)

Lieut. Colonel.

VD Hutton, G. M., *C.B., hon. a., p.* 12Mar.68

Majors.

VD Bannister, A., *hon. l.c., p.* 28Sept.93
Grange, E. L., *p.* (A)
6Mar.95

Captains. (8)

Nell, A. McG., *p.* 7Mar.91
Tonge, J., *p.* (*t.*) (A)
15Mar.91
Gane, W. H., *p.* 11July91
Errington-Josse, H. H. A., *p.* (A) 13Aug.92
Carr, G. A., *p.* 25Feb.93

Digitized by Google

WESTERN DIVISION, ROYAL ARTILLERY—*continued.*

Captains—cont.
Bennett, G. L., *p.* (A) 6Mar 95
Smith, W. H., *p.* 6Mar.95
Martin, F., *p.* 30Oct 95

Lieuts. and 2nd Lieuts. (13)

1 ieutenants.

2nd Lieutenants.

Adjutant.
Broadrick, F. B. D.. Lt R. Art., *capt.* 21Dec.93

Qua. Mast.
Carr, R. F., *p.* 30Dec.91

Med. Officers.
Reckitt, E. B., *Surg.-Maj., p.* 28Nov.94
Allen, T. W. J., *Surg.-Lt.* 17July95
Grimoldby, G H., *Surg.-Lt.* 17July 95

Vety. Officers.
Loft, J. H., *Vety.-Lt., p.* 19July90
Dickinson, W. G. B., *Vety.-Lt., p.* 14Oct.93
Eve, F. B., *Vety.-Lt* 22May 95

Hon. Chaplain.
VD Overton, *Rev.* J. H. 12Apr.65

Acting Chaplains.
Young, *Rev.* J. P., *M.A.* 11Jan.82
Stephenson, *Rev.* J., *M.A.* 9July92
Munday, *Rev.* J. G., *M.A.* 17June93

1st Berwick-on-Tweed Vol. Art.—*Berwick-on-Tweed.*

[Attached to 2nd Northumberland Vol. Art., W. Div., R. Art.]

Captain Commandant. (1)
VD Caverhill, W. C., *hon. m., p.* 5Feb.79

Captain. (1)
Robertson, A. T., *p.s.* 19Oct.89

Lieuts. and 2nd Lieuts. (3)

Lieutenants.
Grey, J. L., *p.* 1July81

2nd Lieutenants.

Med. Officer.
Fraser, C. L., *Surg.-Lt., p.* 5May88

Hon. Chaplain.
VD Hamilton, *Ven.* G. H., *D.D.* 7Aug.80

1st Durham Vol. Art. (Western Div., R. Art.)—*Sunderland.*

Hon. Colonel.
Williamson, Sir *H.*, Bt. 17Nov.88

Lieut. Colonel.
VD Vaux, E., *hon. c., p.* 28Apr.86

Majors.
Barker, C. W. P., *p.* (*T*), (A) 17Nov 88
Vaux, E., *p.* 29July93

Captains. (8)
Hedley, A. O *p* 11Dec.86
McKenzie, C., *p.* (*T*) (A) 5Apr.90
Clark, G., jun., *p.* 11Feb.91
Pinkney, W. E., *p.* 9Apr.92
Young, J. H., *p.* (A) 27Aug.92
Pinkney, S. R., *p.* 24Dec.92
Bell, W. H., *p.* (A) 29July93
Storey, F. G., *p.* 19Sept.94

Lieuts. and 2nd Lieuts. (12)

Lieutenants.
Blake, W. H., *p.* (A) 30Oct.91
Richardson, F. H., *p.* 5Apr.93
McKenzie, J., *p.* 25Nov.93
Hedley, G. T. D., *p.* 25Nov.93
Vaux, R. T., *p.* 30Oct 94
Hepworth, J. H., *p.* 30Oct.94
Limey, G. J., *p.* 30Oct.95
Cullford, N., *p.* 17Oct 96

2nd Lieutenants.

Adjutant.
Wiseman-Clarke, C. C., Capt. R. Art. 1Apr.93
(*Capt. in the army* 15Oct.88)

Quarter Master
Herbert, W. H., *p.* 26May88

Med. Officer.
Beattie, J. W., *M.B., Surg.-Capt., p.* 27Aug92
Todd, D. F., *Surg.-Capt., p.* 4May95

Acting Chaplains.
Scott-Moncrieff Rev. Canon W., *M.A.* 17Oct.85
Mayor, *Rev.* W. P., *M.A.* 8May95

2nd Durham (Seaham) Vol. Art. (Western Div., R. Art.)—*Seaham.*

Lt.-Col. Commandant.
VD Londonderry, *Most Hon.* C. S., *Marq. of, K.G., hon. c., p.* 5Nov.94
lt. col. 18Oct.76

Lieut.-Colonel.
VD Vane Tempest, *Lord* H. J., *hon. c., p.* 21Feb.85

Majors.
VD Eminson, J. B., *hon. l.c., p.* 17Oct.79
Vane-Tempest, *Lord*, H. L. H. 9May85

Captains. (12)
VD Warham, W., *hon. m., p.* 31Jan.72
VD Forster, W., *hon. m., p.* 13Sept.73
VD Corbett, V. C. S. W., *hon. m., p.* 26Feb.76
VD Brough, T., *hon. m., p.* 8Mar.80
VD Brydon, R., *hon. m., p.* 23Mar.81
VD Laverick, R., *hon. m., p.* 3June82

Captains—cont.
VD Young, G., *hon. m., p.* 18June82
VD Panton, F. S., *hon. m., p.* 7Oct.82
VD Bernard, G. L. F., *hon. m., p.* 14Mar.85
Malcolm, W. J., *p.* 21June90
M'Kenzie, F. J., *p.* (*t.*), (A) 16Aug.90
White, E. p. (*t.*), (A) 21May92

Lieuts. and 2nd Lieuts. (18)

Lieutenants.
Chilton, T., *p.* 1July81
Warham, R., *p.* 26Mar.85
Grimes, D. N., *p.* 26Mar.85
Hardy, G. W., *p.* 25Apr.85
Warham, W., jun., *p* 31Oct.90
Hall, H. F., *p.* (A) 2Apr.92
Ritson, C. S., *p.* 5Oct.92
Thompson, A. C. p. 12Apr.93
Dawson, A. J., *p.* 21Oct.94
Clazey, J. O., *p.* 31Oct.94
Mann, C. F. G., *p.* 2Dec.93

2nd Lieutenants.
Castlereagh, C. S. H., *Visct.* 22May95
Draper W. 2May95

Adjutant.
Johnston, J. H. B., Lt. R. Art., *capt.* 1Feb.94

Qua. Mast.
Emerson, H. W., *hon. capt., p.* 26Mar.85

Med. Officers.
Dillon, L. G., *M.D., Surg.-Capt., p.* 28Apr.94

Vety. Officer.
Farrow, G. jun. *Vety.-Lt.* 15Mar.90

Acting Chaplain.
VD Bethune, *Rev.* A. 2June78

3rd Durham Vol. Art. (Western Div., R. Art.)—*South Shields.*

Lieut.-Colonel.
Gowans, W., *p.* 1Apr.92

Major.
VD Carr, J., *p.* 1Apr.92

Captains. (6)
Beattie, G., *p.* 25Mar.91
Gowans, H. N., *p.* 26Mar.91
Bootiman, A. V., *p.* 1Apr.92
Sutherland, C. J., *p.* 1Apr.92
Henderson, T., *p.* 23Dec.93
Duncan, A. C., *p.* 9June95

Lieuts. and 2nd Lieuts. (9)

Lieutenants.
Gibbon, E. H., *p.* 5July93

2nd Lieutenants.
Newton, C. W. 4Oct.93
Moore, H. 16June94

Adjutant.
Nichol, W. D., Lt R. Art., *capt.* 16Jan.93

Qua. Mast.
McDowell, J., *p.* 6June93

Med. Officers.
Drummond, J., *M.D., Surg.-Capt., p.* 18Dec.90
Sinclair, R. W., *M.B., Surg.-Capt., p.* 25Sept.95

Acting Chaplain.
Savage, *Rev.* H. E., *M.A.* 18June92

4th Durham Vol. Art. (Western Div., R. Art.)—*West Hartlepool.*

Lieut.-Colonel.
VD Cameron, J. W., *hon. c., p.* 1Apr.85

Majors.
VD Lauder, R., jun., *hon. c., p.* 1Apr.85
Irvine, R., jun., *p* 8Apr.93

Captains. (8)
Irvine, D. G., *p.* 25Apr.85
Thomlinson, W. *p.* (A) 25Apr.85
Watson, H. C., *hon. m., p.* (*t*) 26Mar.86
Cameron, W., *p.* 26Jan.89
Doughty, H., *p.* 4May89
Maclean, F. W., *p.* (*t*) 24Feb.94

Lieuts. and 2nd Lieuts. (12)

Lieutenants.
Peele, A., *p.* (A) 10Dec.92
Rickinson, M., *p.* (A) 10Dec.92
Robson, L., *p.* (*t*). (A) 23Dec.93
Rickinson, A. G., *p.* (A) 1Sept.95
Irvine, E. F., *p.* (A) 11Sept.95

2nd Lieutenants.
Simpson, N., *p.* 19May94
Barlow, W., *p.* 29May95

Adjutant.
Jenour, A. S., Lt. R. Art., *capt.* 28Mar.93

Qua. Mast.
Martin, R., *p.* 29May95

Med. Officer.
VD Gourley, F., *Surg.-Lt.-Col.* 1Feb.89

Acting Chaplain.
Ormsby, *Rev.* E. B., *M.A.* 6Jan.77

1st West Riding of Yorkshire Vol. Art. (Western Div., R. Art.)—*Leeds.*

(Position Artillery.)

Hon. Colonel.
VD *Ramsden*, Sir *J. W.*, Bt. 22Nov.65

Lieut. Colonel.
VD Harding, T. W., *hon. c., p.s.* (*t.*) 5Mar.70

Majors.
VD Coghlan, C., *hon. l.c., p.* (A) 27Oct.86
VD Dunoy, H. J., *hon. l.c., p.* 18Jan.90

Captains. (8)
Simpson, J., *p.s.* (*T*) 20Mar.80
Kirk, A., *p.s.* (*t*), (*A*) 8Feb.90
Ingham, H. O., *p.s.* (*T*) (*A*) 8Feb.90
Blackett, C. E., *p.* 4Oct.90
Yates, J., *p.* (A) 9[illegible]

Digitized by Google

WESTERN DIVISION, ROYAL ARTILLERY—*continued.*

Lieuts. and 2nd Lieuts. (12)

Lieutenants.

Roberts, B., *p.* 4Oct.90
Paul, J. A., *p.* (A) 17Sept.92
Ingham, H. K., *p.* 17Sept.92
Macpherson, W. W., *p.* (A) 17Sept.92
Bullock, R. L., *p.* (A) 17Sept.92
Nicholson, J. M., *p.* 17Sept.92
Eddison, J. A., *p.* 19Sept.94

2nd Lieutenants.

Illingworth, G. N. 30Mar.

Adjutant.

Carroll, A. L., Capt. R. Art. 10Oct.91
(*Capt. in the Army* 30Nov.88)

Qua. Mast.

VD Varley, R., *hon. capt., p.* 1Feb.79

Med. Officers.

Rumboll, S., *Surg.-Capt., p.* 26Sept.91
Nightingale, J., *M.B., Surg.-Lt., p.* 12Aug.93

Vety. Officer.

Mason, A. W., *Vety.-Lt.* 22Dec.88

Acting Chaplains.

Bullock *Rev.* R., *M.A.* 10May93
Leigh, *Rev.* N. E., *M.A.* 3Aug.89

2nd West Riding of Yorkshire Vol. Art. (Western Div., R. Art.) — *Bradford.*

(Position Artillery.)

Hon. Colonel.

VD *Harriton, J. F., hon. c., p.s.* 30July92

Lieut.-Colonel.

VD Hoffmann, G. J. J., *hon. c., p.s.* (T) 6Aug.92

Majors.

Wheatley, J. C., *p.s.* 3July92

Captains. (3)

Drummond, C. H., *p.s.* 27June91
Armitage, H. R. *p.s.* 21Nov.91
Wood-Sussmann, A., *p.s.* 22Oct.92
Foster, E. H., *p.s.* 29Oct.92

Lieuts. and 2nd Lieuts. (12)

Lieutenants.

Wright, J. C. 17Ju'y95

2nd Lieutenants.

Atkinson-Jowett, J. 14Oct.93
Delius, R. P. St. M., *p.s.* 21Nov.94
Ackroyd, C. H. 3Apr.95
Heilborn, E. G., *p.s.* 4May95
Osborn, E. B. 30Oct.95

Adjutant.

Savage, A. R. B., Lt. R. Art., *capt.* 15Nov.94

Qua. Mast.

Edgar, D. A., *p.* 22Feb.90

Med. Officers.

VD Meade, H., *Surg.-Lt.-Col.* 1Feb.89
VD Mossop, I., *Surg.-Lt.-Col.* 5Dec.94
Milne, J. B., *M.B., Surg.-Lt.* 1stSept.95

Vety. Officer.

Walker, P., *Vety.-Lt.* 5July89

Acting Chaplains.

Foster, *Rev.* A. W., *M.A.* 20July87
Briggs, *Rev.* R., *M.A.* 20Aug.87

4th West Riding of Yorkshire Vol. Art. (Western Div., R. Art.) —*Sheffield.*

(Position Artillery.)

Hon. Colonel.

VD *Norfolk, H.* Duke of, K.G. 22Aug.64

Lieut.-Colonel.

VD Creswick, N. *hon. c., p.s.* (T.) 18June64

Majors.

VD Hutton, H., *hon. l.c., p.s.* (t.) (A) 6Aug.79
Brailsford, J. A. (*t.*), *p.* 30Jan.92

Captains. (8)

Allen, C., *hon. m., p.s.* 4Feb.82
Rodgers, M. G., *hon. m., p.* 27Jan.83
Clifford, C., *p.* (A) 12June89
Stephenson, H. K., *p.* 6Aug.92
Leng, W. St. Q., *p.* (A) 8July93
Hardwick, F. W., *p.* (A) 6Mar.95

Lieuts. and 2nd Lieuts. (12)

Lieutenants.

Gainsford, A. J., *p.* (A) 2Dec.93
Peech, A. O., *p.* 4May95

2nd Lieutenants.

Adjutant.

Graham-Clarke, L. A., Lt. R. Art., *capt.* 26Feb.94

Qua. Mast.

Hay, C. H. G., *hon. capt., p.* 14Feb.83

Med. Officers.

Gwyane, C. N., *M.D., Surg.-Capt., p.* 1Feb.89

Vety. Officer.

Johnson, E. G., *Vety.-Lt.* 28Mar.94

1st Newcastle-on-Tyne Vol. Art. (Western Div., R. Art.) — *Newcastle-on-Tyne.*

(Position Artillery.)

Hon. Colonel.

VC *Roberts,* Field Marshal Rt Hon. *F. S.,* Lord, G.C.B., G.C.S.I., G.C.I.E., R. Art., *s.* 18Apr.94

Lieut.-Colonel.

VD Angus, W. M., *hon. c., p.* 28May85

Majors.

VD Wallace, J., *hon. l.c., p.s.* (A) 28May93
Pattinson, C. R., *p.* (A) 19June95

Captains. (8)

Kavll, A. C., *hon. m., p.* (A) 19June86
Watson, A. E., *p.* (A) 19Dec.91
Needham, A. G., *p.* 14May92
Young, J. A., *p.* (A) 25June92
Simpson, B. F., *p.* 25June92
Lawson, J. J., *p.* (A) 19June95
Dalgleish, A. J., *p.* (A) 19June95
Hodge, R. F. W., *p.* (A) 3July95

Lieuts. and 2nd Lieuts. (12)

Lieutenants.

Allhusen, F. E., *p.* 19July90

2nd Lieutenants.

White, J. D., *p.* 18Mar.93

Adjutant.

Campbell, E. A., Capt. R. Art. 10Feb.87
(*Capt. in the Army* 1Jan.95)

Qua. Mast.

Farquharson, J. D., *p.* 10June93

Med. Officers.

Wear, A. T., *M.D., Surg.-Capt., p.* 6Sept.90
Watson, P. H., *Surg.-Capt., p.* 6Sept.90

Vety. Officer.

Hunter, H., *Vety.-Lt.* 21Dec.88

Acting Chaplains.

Langston, *Rev.* E. A., *M.A.* 12May88
Wilkinson, *Rev.* J., *M.A.* 7Apr.94

1st Monmouthshire Vol. Art.—*Newport.*

(Position Artillery.)

Hon. Colonel.

Llangattock, J. A. Lord 4Oct.90

Lieut. Colonel.

Wallis, C. T., *p.* 10Feb.94

Major.

VD Williams, J., *hon. l.c., p.* 3Mar.94

Captains. (6)

VD Wilkinson, G. W., *hon. m., p.* 17June83
Phillips, W. C., *p.* 8May86
Goss, F. A., *p.s.* 27June88
Williams, D. E., *p.* 26Sept.90
Watts, H., *p.* 3Mar.94
Rolls, *Hon.* J. M., *p.* 10July95

Lieuts. and 2nd Lieuts. (9)

Lieutenants.

Llewelyn, G. E., *p.* 3Oct.94
Wilkinson, G. H., *p.* 3Oct.94
Parnall, J. B., *p.* 3Oct.94

2nd Lieutenants.

Davies, J. C. 14June85

Adjutant.

Bowman, H., Capt. R. Art. 15July90
(*Capt. in the Army* 9Mar.91)

Qua. Mast.

Pickard, W. J., *p.* 16Aug.90

Med. Officer.

Richards, D. T., *M.D., Surg.-Lt.* 18Apr.94
James, W. E., *Surg.-Lt.* 11July94

Vety. Officer.

Storrar D. M., *Vety.-Lt., p.* 16July92

Acting Chaplains.

Munro, *Rev.* W. 10Mar.94
Sanderson, *Rev.* R. W. B. 23Apr.94
Williams, *Rev.* B., *M.A.* 26May94

Digitized by Google

CORPS OF ROYAL ENGINEERS.

The Royal Arms and Supporters.—"*Ubique*," and "*Quo Fas et Gloria ducunt.*"

Uniform.—Scarlet. *Facings.*—Blue.

Agents.—Messrs. Cox & Co.

Stations of the Head Quarters of Companies.

1st Co. ... Cork Harbour (Fortress)
2nd Co. ... Egypt (Fortress).
3rd Co. ... 41, Charing Cross, S.W., London (Fortress)
4th Co. ... Gosport (Submarine Miners)
5th Co. ... Portsmouth (Fortress)
6th Co. ... Gibraltar (Fortress)
7th Co. ... Chatham (Field)
8th Co. ... Chatham (Railway)
9th Co. ... Chatham (Fortress)
10th Co. ... Woolwich (Railway)
11th Co. ... Curragh (Field)
12th Co. ... Shoreclife (Field)
13th Co ... Clifton, Bristol (Survey)
14th Co. ... Dublin (Survey)
15th Co. ... Gibraltar (Fortress)
16th Co. ... Bedford (Survey)
17th Co. ... Aldershot (Field).
18th Co. ... Halifax, N.S. (Fortress)
19th Co. ... Southampton (Survey)
20th Co. ... Gibraltar (Fortress)
21st Co. ... Landguard Fort) Harwich (Submarine Miners)
22nd Co. ... Isle of Wight (Submarine Miners)
23rd Co. ... Aldershot (Field)
24th Co. ... Malta (Fortress).
25th Co. ... Hong Kong (Fortress)
26th Co. ... Curragh (Field).
27th Co. ... Bermuda (Submarine Miners)
28th Co. ... Malta (Submarine Miners).
29th Co. ... Cape Town (Fortress)
30th Co. ... Plymouth (Submarine Miners)
31st Co. ... Chatham (Fortress)
32nd Co. ... Gibraltar (Fortress)
33rd Co. ... Cork Harbour (Submarine Miners)
34th Co. ... Gravesend (Submarine Miners).
35th Co. ... Pembroke Dock (Submarine Miners)
36th Co. ... Bermuda (Fortress)
37th Co. ... Aldershot (Field)
38th Co. ... Aldershot (Field)
39th Co. ... Sheerness (Submarine Miners)
40th Co. ... Halifax, N.S. (Submarine Miners)
41st Co. ... Head Quarters and half Company, Ceylon; half Company, Singapore (Fortress).
42nd Co. ... Malta (Fortress).
43rd Co. ... Chatham (Fortress).
A Co. ... Chatham (Depôt)
B Co. ... Chatham (Depôt)
C Co. ... Chatham (Depôt)
D Co. ... Chatham (Depôt)
E Co. ... Chatham (Depôt)
F Co. ... Chatham (Depôt)
G Co. ... Chatham (Depôt)
M Co. ... Chatham (Submarine Miners)
N Co. ... Chatham (Depôt)
H Co. ... Army Headquarters, India.
Telegraph Battalion :—
1st Division ... Aldershot
2nd Division ... 10, Leicester Sq., London, W.C.
Bridging Battalion :—
A. Troop ... } Aldershot
B. ... }
Mounted Detachment ... Aldershot
Field Depôt R.E. Troops ... Aldershot.
Balloon Depôt and Section ... Aldershot.
("COAST BATTALION.") *See page 249.*

Local Companies abroad.

Singapore (Submarine Mining) Co. ... Singapore
Hong Kong (Submarine Mining) Co. ... Hong Kong
Ceylon (Submarine Mining) Co. ... Trincomalee
Mauritius (Submarine Mining) Co. ... Mauritius
West India (Submarine Mining) Co. ... Jamaica
West India (Fortress) Co. ... ½ Co. Jamaica, one section at Sierra Leone, one section at St. Lucia.

[*N.B. The Names of the Officers are arranged in four separate Lists for promotion.*]

Colonel-in-Chief.

Field Marshal *H.R.H.* **G. W. F. C.**, *Duke of* **CAMBRIDGE**, *K.G., K.T., K.P., G.C.B., G.C.S.I., G.C.M.G., G.C.I.E., A.D.C., HON. COL.-IN-CHIEF TO THE FORCES* ..... 1 Nov. 95

Colonels Commandant.

Simmons, Field Marshal *Sir* J. L. A., *G.C.B., G.C.M.G.* 27 Aug. 72
Hamilton, Lt. Gen. (*Hon. Gen.*) R. G. 25 July 79
Walden, Lt. Gen. (*Hon. Gen.*) H. W. C. 6 Apr. 80
Pontagu, Lt. Gen. (*Hon. Gen.*) H. W. *K.C.B.* 15 June 87
Pinshawe, Lt. Gen. (*Hon. Gen.*) C. 13 Feb. 90
Cowne, Gen. *Sir* J. F. M., *K.C.B.* 6 Apr. 90
Ely, Lt. Gen. (*Hon. Gen.*) J., *C.B.* 14 June 93
Pevois, M. Gen. (*Hon. Lt. Gen.*) *Sir* V. F. D., *G.C.M.G., C.B.* 23 June 93
Elwey, Gen. *Sir* T. L. J., *K.C.M.G.* ⓑ 8 May 95

Removed from Corps as General Officers, and still on the Active List.

Harrison, Gen. *Sir* R., *K.C.B., C.M.G., R.E.* 8 May 95
Lawson-Scott, Lt. Gen. R. N. [R] 15 Feb. 94
Hewett, Lt. Gen. E. O., *C.M.G., R.E.* 8 May 95
Grant, M. Gen. (*temp. Lt.-Gen.*) R., *C.B., p.s.c., R.E.* 9 May 91
Warren, M. Gen. *Sir* C., *G.C.M.G., K.C.B., R.E.* 1 Apr. 93
Wilson, M. Gen. *Sir* C. W., *K.C.B., K.C.M.G., R.E.* 15 Feb. 94
Sanford, M. Gen. G. E. L. S., *C.B., C.S.I., R.E.* 1 Jan. 95
Maitland, M. Gen. J. M. H., *C.B., D.A.G. R. Eng.* [R] 8 May 95

Lt.-Colonels.

Rogers, M. W.	*Bengal*	5 Dec. 90	
		18 Dec. 88	
	bt. col.	29 Sept. 93	
Bolleau, L. F.	*Bengal*	4 Mar. 91	
		18 Dec. 88	
	bt. col.	29 Sept. 93	
Baird, A. W.	*Bengal*	9 Apr. 91	
		18 Dec. 88	
	bt. col.	29 Sept. 93	
Beamish, *A. A. W.* (*Res. List*)	*London*	1 July 91	
		6 July 90	
Mascall, F.	*Plymouth*	30 July 91	
		15 Jan. 91	
	bt. col.	30 July 95	
Hill, J.	*Bombay*	1 Aug. 91	
		25 June 89	
	bt. col.	1 Aug. 95	
Elsdale, H.	*Natal*	5 Aug. 91	
		15 Jan. 91	
Savage, J. W.	*Curragh*	6 Aug. 91	
	bt. col.	6 Aug 95	
Holdich, T. H., *C.B., C.I.E.*	*Punjab*	12 Aug. 91	
		17 Dec. 89	
	bt. col.	1 Sept. 91	
Ottley, J. W., *C.I.E.*	*Punjab*	12 Aug. 91	
		15 Jan. 91	
	bt. col.	12 Aug. 95	
McArthur, A. D.	*Bengal*	12 Aug. 91	
		16 Feb. 91	
	bt. col.	12 Aug. 95	
Greenstreet, W. L.	*Bombay*	12 Aug. 91	
	bt. col.	12 Aug. 95	
Kirkwood, H. P.	*Dublin*	13 Aug. 91	
Pulford, R. R.	*Bengal*	13 Aug. 91	
	bt. col.	13 Aug. 95	
Brackenbury, M. C.	*Bengal*	8 Sept. 91	
Jacob, S. L.	*Bengal*	16 Sept. 91	
Lambert, S. J.	*Barbados*	1 Oct. 91	

Digitized by Google

Royal Engineers.

Macpherson, J. L. *Pembroke Dk.* 1Oct.91
Arnott, N. *Madras* 1Oct.91
Campbell, D. MacN. *Madras* 6Nov.91
Christie, C. H. P. *Bengal* 28Nov.91
Turner, S. C. *Bengal* 6Dec.91
Dorward, J. F. *Malta* 31Dec.91 c.15June89
Macdonald, G., *p.s.c.* *Malta* 31Dec.91
Georges, H.R.G. *Gosport* 31Dec.91
Hildebrand, G.s. *War Office* 31Dec.91 18Oct.91
Waller, S., Eq. *Aldershot* 31Dec 91
Alexander, A. C. *Sheerness* 18Jan.91
Garwood, J. F. *Punjab* 4Apr.92
Hart, E. C. *Liverpool* 3June92
Jelf, R. H. *Gibraltar* 27July92 c.9Dec.89
Washington, F. P. *Gravesend* 27Aug 92
Beresford, C. F. C., *p.s.c.* 1Oct 92
Purchas, W. R. *Exeter* 1Oct.92
Watson, C. M., *s. War Office* *C.M.G., p.s.c.* 1Oct.92
Jekyll, H., *C.M.G. Cork* 1Oct.92
Broadbent, J. E., *s. Punjab* 7Oct.92
Moore, E. C. S. *Bermuda* 21Nov.93
Leach, E. P., *Halifax, N.S.* 5Dec.92 *C.B.* c.2Mar.85
Purcell, M. H., *s. Gibraltar* 10Dec.92
Chard, J. R. M. *Singapore* 8Jan 93
Bogle, J. du T. *Singapore* 1Apr.93
Hare, W. A. H., *Brighton* *p.s.c.* 4Apr.93
Green, A. O., *p.s.c. Egypt* 19Apr.93
Lewis, J. F. *Portsea* 22May93
deWolski, F. R. *Mauritius* 26May93
Barklie, R. M. *Alexandria* 1July93
Smart, A. W. *Madras* 10July93
Rawson, C. C. *Madras* 10July93
Morris, W. G., *s., Chatham* *C.M.G., p.s.c.* 4July93
Settle, H. H., *D.S.O., w.s.c, s.* *War Office* 1Aug.93 28Dec.88
bt. col. 20Sept.93
Smith, F. *Bengal* 11Dec.93
Clarke, H., *s. Punjab* 1Jan.94
Day, F. J. *Guernsey* 12Jan.94
Brown, L. F. *Jamaica* 8Mar.94
Johnston, D. A. *Southampton* 10Mar.94
Bagot, C. H. *Dublin* 23Mar.94
Clarke, *Sir* G. S., *Woolwich* *K.C.M.G.* 1Apr.94
Cockburn, G. A. *Chatham* 4Apr 94
Selby, H. O. *Bombay* 1Apr 94
Kirke, St. G. M. *York* 3May94
Goldie, M. H. G. *Aldershot* 10May94
Spratt, F. T. N. *Bengal* 18May94
Preston, A. T. *I. of Wight* 21May94
Dorward, A.R.F., *D.S.O.* *Aldershot* 21June94
Hyslop, R. M., *s. War Office* 7July94
Yorke, H. A. *Board of Trade, London* 6Aug 94
Barker, G. *War Office* 1Oct.94
Dove, H. *Jersey* 3Nov.94

Barker, J.C., *p.s.c. Shrncliffe* 10Dec.94
Cameron, J. *Belfast* 17Dec 94
Peacocke, W., *C.M.G., p.s.c.* *India* 20Dec.94
Orpen, R. T. *Woolwich* 1Jan.95
Savage, G. R. R. *Ceylon* 24Jan.95
Haslett, P. *Newcastle* 1Mar.95
Addison, G. W *Board of Trade, London* 29Mar.95
Porcelli, A. *India* 20Mar.95
Thurburn, J. W. *Punjab* 29Mar 95
Gosset, F. *Inverness* 9Apr.95
Hoskyns, C. *India* 14Apr.95
Hussey, E. R. *Southampton* 6May95
Gore, St. G. C. *Bengal* 2July95
Lloyd, R. O. *Bengal* 2July95

Majors.

Conder, C. R. *Cork* 1July85
de Villamil, R. *St Helena* 10July88
DuBoulay, W. G. *Woolwich* 14July88
Creswell, E. W. *Shoeburyness* 1Aug.88
Martin, M. *Glasgow* 16Dec.88
Main, T. R., *s.S.M.E Chatham* 18Dec.88
Sherrard, C. W., *s. S.M.E. Chatham* 18Dec.88
Renny-Tailyour, H. W. *S.M.E. Chatham* 18Dec.88
Pitt, W. *Aldershot* 18Dec.88
Wilkinson, C. *Portsmouth* 18Dec 88
Hart, H. H. *Bombay* 10Jan.89
Boddy, O. V. *Madras* 12Jan.89
Wilkieson, C. B. *Madras* 28Mar.89 15June85
Mann, G. F. *London* 30Mar.89
Johnston, J. T. *Dublin* 1Apr.89
Dickinson, F. *Aldershot* 1Apr.89
Noel, W. F. N. *Aldershot* 1Apr.89
Rochfort-Boyd, C. A. *Chatham* 1Apr.89 18Nov.82
Jessep, H. L. *Aldershot* 1Apr.89
D'Aguilar, F. B. G. *Punjab* 1Apr.89
Skinner, M. W. *Colchester* 17Apr.89
Shone, W. T., *D.S.O. Bengal* 17Apr.89 *l.c.* 1Sept.91
White, W. H. *Bengal* 3May89
Badgley, J. M. T. *Madras* 7May89
Duperier, H. W. *Bombay* 10May89
Bennet, F. W. *Aldershot* 21May89 15June85
Heathcote, A. *Cardiff* 11June89
Thompson, R. *Liverpool* 21June89
Ross of Bladensburg, E. J. T. 25June
Maycock, S. M'M. *Hilsea* 25June
Dewing, E. J. *Gosport* 6July
Kitchener, *Sir* H. H., *K.C.M.G., C.B., A.D.C. (Brig. Gen., Egypt.)* *bt. col.* 11Apr. 26July
Lake, N. M. *Woolwich* 20July
Wells, H. L. *Perth* 21July
Raban, E. *Admiralty* 6Aug.
Scott, B., *C.I.E. Bombay* 4Sept.
Wilson, G. F. *Punjab* 10Oct
Grant, S. *Bengal* 3Nov 7Dec
Ruck, R. M., *s. War Office* 17Dec
Exham, S. H., *s. Woolwich Arsenal.* 17Dec
Glennie, E. *Bombay* 17Dec
Muirhead, H. H. *Victoria, British Columbia* 17Dec
Leach, H. P., *D.S.O.* *Bengal* 17Dec 15Jun *bt. col.* 23Jul
Chippindall, W. H. *m.c. Sandhurst.* 17Dec
Bruce, A. C. *Bengal* 20Dec
Cotter, E. W. *Egypt* 18Jan
Bor, E. J. *Cork District* 15Jan
McCallum, H. E. (Res.list.) *Straits Settlements* 1Feb
C.M.G.
Harrison, J.H.C. *Adjt. Vols.* 1May
Kellie, J. *Bengal* 19Apr.
Von Donop, P.G. *London* 6May
Baddeley, W.J.C. *Madras* 10May
Olivier, H. D. *Bombay* 29June
Smith-Rewse, H. W. *Gibraltar* 2July 20Dec
Blackburn, J. E. *Exeter* 3July
Breton, H. D'A. *War Office* 6July
Knight, H. P. *Singapore* 3Aug
Goldney, W. H. *Dover* 3Aug
Leslie, F. S. *War Office* 22Sept
Bowyer, W. G. *Bengal* 24Sept
Young, C. L. *Ceylon* 22Oct
Leverson, J. J., *p.s.c.* *London* 1Jan
Hippisley, R. L. *Aldershot* 15Jan
Hellard, R. C. *Woking* 15Jan
Campbell, J.C.L. *Inverness* 15Jan
Davidson, G. *Bengal* 15Jan
Lister, W. J. *Bombay* 16Feb
Wood, C. K. *Malta* 6May
O'Sullivan, G.H. W. *Bombay* 9May
Blunt, E. *Punjab* 12June
Burn-Murdoch, J., *p.s.c.* *Madras* 6Aug
Ellis, C. C. *Bengal* 12Aug
Sharpe, J.B., *p.s.c.* *Simon's Town* 13Aug
Digby, T. *Madras* 13Aug
Barton, M. C. *Bengal* 8Sept
Maxwell, R. C. *Aldershot* 16Sept
Love, H. D *Madras* 30Sept
Sill, J. W., *s. R. Mil. Acad.* 1Oct
Mackean, K. *Portsmouth* 1Oct
Bagnold, A. H., *s. Chatham* 18Oct
15June
Constable, W. V. *Punjab* 19Oct.
Jennings, R. H. *Bengal* 6Nov.
Foley, A. C *Aldershot* 23Nov
Darling, C. H. *Jamaica* 6Dec.
Rawson, H. E., *Canterbury* 31Dec.
Mackenzie, W. J. *Malta* 31Dec.
Andrews-Speed, H. S. *Punjab* 31Dec.
Buston, P. T. *Bengal* 6Jan. 7Dec.

Royal Engineers.

Tyler, J. C. *Bengal* 18Jan.92
Sim, G. H., *s. S.M.E. Chatham* 16Mar.92
Campbell, J. C. *Dublin* 1Apr.92
Finnis, H., *s. Punjab* 4Apr.92
Ferrier, J. A. *Punjab* 3May92
D.S.O.
Fullerton, J.D. *Adj. Vols.* 25May92
Hoskyn, C. B. *Bombay* 3June92
Spilsbury, E. C. *Bombay* 12July92
Baldwin, P. B. *Norwich* 19July92
Jones, G. T. *Bombay* 27July92
Conner, W. D., *s.R. M. Acad.* 6Aug.92
Lindley, W. D. *Hong Kong* 27Aug.92
Bethell, E. H., *p.s.c., Yo k* 1Oct.92
Attree, F. W. T. *Netley* 1Oct.92
Talbot, *Hon.* M.G., *p.s.c., s.* *Intelligence Dept.* 1Oct.92 16Feb.97
Mein, A. L. *Bengal* 1Oct.92
Hickson, S.A.E., *D.S.O., p.s.c.* *Bengal* 7Oct.92
Onslow, G. C. P. *Bengal* 21Oct 92
Stafford, W.F.H. *Chatham* 5Nov.92
Waller, E. A. *Madras* 18Nov.92
Kenney, A. H., *C.M.G.* *Aldershot* 23Nov.92
Wahab, R. A. *Bengal* *l c.* 5Dec.92 28Aug.95
St. Clair, W.A.E. *Dublin* 19Dec.92
Tower, G. A. *S.M.E. Chatham* 8Jan.93
Childers, E. S. E. *London* *l.c.* 1Apr.93 2Apr.93
Wingfield-Stratford, C. V. *Isle of Wight* 1Apr.93
Maxwell, C. *Egypt* 4Apr.93
Coles, W. *Woolwich* 19Apr.93
Friend, L. B. *Portsmouth* 8May93
Shute, G. E. *Bengal* 22May93
Stainsford-Hannay, F. *Chester* 26May93
Haig, H. de H., *p.s.c.* *Adj. Vols.* 1July 93
Penrose, C., *s.* *War Office* 10July93
Day, J. G. *Limerick* 10July93
Porter, G. M. *Bombay* 14July93
Jerome, H. J. W. *Adj. Vols.* 1Aug.93
Scott-Moncrieff, G. K., *s.* *S.M.E. Chatham* 11Sept.93
Stnclair, H. M., *p.s.c.* *Aldershot* 1Jan 94
Kenyon, E. R. *St. Lucia* 13Jan.94
Grant, S. C. N. *Southampton* 12Feb.94
Bate, C. M'G. *Mauritius* 12Feb.94
Middlemass, J.C. *Pembroke Dk.* 12Feb.94
Peel, F. *Bengal* 12Feb.94
Lukyens, J. G. *Leeds* 12Feb.94
Cameron, M. A. *Crown Agents for Cols.* 5Apr 94
Wrottesley, A. E. *Hong Kong* 8May94
Cleeve, S. D. *Adj. Vols.* 10May94
MacDonnell, A. C. *Curragh* 18May94
Boyce, E. J. G. *Ceylon* 21May94
Mason. A. H., *D.S.O., s.* *C.B. Punjab* 8June94 *l.c.* 9June94
Appleton, H. 11June94
Dickie, J. E. *Bengal* 21June94
Tyler, H. E. *Bombay* 7July94
Abbott, H. E. S. *Bengal* 6Aug.94
Foster, H. J., *p.s.c.* *Edinburgh* 20Sept 94
Haynes, C. E. *Malta* 1Oct.94
Barnet, H. H. *Bombay* 24Oct 94
Ruck, O. E. *Bermuda* 3Nov.94
Mayne, C. B. *Chatham* 16Dec.94
Goodwyn, H. E., *D.S.O.* *Madras* 12Dec 94
Gale, W. A., *s.* *Halstead* 17Dec.94
Hawkins, W. F. *Singapore* 20Dec.94
Slater, M. J. *Adjt. Vols.* 22Dec.94
Randolph, A. H. *War Office* 1Jan.95
Jackson, L. C. *York* 2 Jan.95
Littledale, R. P. *Adjt. Vols.* 1Mar.95

Commeline, C.E. *Halifax, N.S.* 23Mar.95
Cowan, J. H. *War Office* 19Mar.95
Bond, F. G. *Benoa* 29 Mar.95
Leverson, G. F., *p.s.c., s.* *Dublin* 9 Apr.95
Bowles, F. G. *New Cross* 14Apr.95
Longe, F. B. *Madras* 17Apr 95
Turton, W.H. *Adjt. Vols.* 2May95
Gordon, G. H. B. *Harwich* 6 May95
Brotherton, T. de la H. *Malta* 2July95
Carr, G. A., *s.* *Chatham* 2July95
Kelly, A. J. *Adjt. Vols.* 7Aug.95
Stanton, E. C. *Burmah* 12Aug.95
Heath, F. C., *p.s.c., s.* *Chatham* 12Aug 95 to Jan.98
Glubb, F. M. *Preston* 12Aug 95
Thomson, A. G. *Malta* 24Sept.95
29 Jan.98
Pemberton, E. St. C., *p.s.c., s.* *Intell. H.Q.* 22Oct.95

Captains.

Laffan, H.D., *p.s.c., s.* *Intell. H.Q.* 1Apr.88
Lawson, H. M., *s.* *War Office* *p.s.c.* 1Apr.88 to 2Apr.88
Tanner, J.A., *D.S.O.* *Bengal* 1Apr.88
Sankey, A. R. M. *Jamaica* 1Apr.88
Reynolds, F. R. *Melbourne* 1Apr.88
MacCarthy, F. D. F. *Hong Kong* 1Apr.88
Paterson, H.A.L. *Cork Harbour* 1Apr.88
Irvine, J. L. *Aldershot* 1Apr.88
Hussey, W.C., *s.* *War Office* 1Apr.88
Jackson, H. M. *Madras* 1Apr.88
Agar, E., *p.s.c., s.* *Intell. H.Q.* 1Apr.88
Rice, S. R. *Aldershot* 1Apr.88
Meeres, A. D. *Adjt. Vols.* 1Apr.88
Dumbleton, H.N *s. Portsmouth* 1Apr.88
Prendergast, T. J. W. *I. Wight* 4Apr.88
Massy, H. H. *Cork* 26May88
Adair, H. B. N. *Adj. Mil.* 1July88
St. John, C.W.R. *Belfast* 1July88
Yolland, W. *Bermuda* 1July88
Mantell, A. M. *Southampton* 1July88
Burn-Murdoch, P. R., *s.* *Pembroke Dock* 1July88
Williams, G. *Bengal* 10July88
Huskisson, W. *Chatham* 14July88
Cregan, T. A. *Adj. Vols.* 18July88
Druitt, E., *s.* *Chatham* 1Aug.88
Chesney, H. F. *Persia* 19Aug.88
Brownrigg, H. J. R. *M.A., Woolwich.* 16Dec.88
W., *s.*
Stafford, H. L. C. R. *M. Academy* 16Dec.88
H., *s.* *Woolwich*
Anderson, F. J. *Special duty Penang.* 18Dec.88
Arkwright, L. A. *Shorncliffe* 18Dec.88
Gubbins, P. C. *Belfast* 18Dec.88
Cairnes, W. A. *Dublin* 18Dec.88
Stockdale, G.H. W. *Plymouth* 18Dec.88
Davidson, S. *War Office* 10Jan.89
Leigh, R. *Ceylon* 13Jan.89
Horniblow, F. H. *Adj. Vols.* 8Feb.89
Baker, W. W. *War Office* 8Mar.89
Russell, B. B. *Bombay* 8Mar.89
Learoyd, C. D. *Adjt. Mil.* 19Mar.89
Norris, S. L. *Edinburgh* 28Mar.89
Mullaly, H. *Punjab* 30Mar.89

Hinde, W. R. *Portsmouth* 1Apr.89
Mills, D. A. *Devonport* 1Apr.89
Winn, J. *Halifax, N.S.* 1Apr.89
Burrard, S. G. *Bengal (temp. special duty, England)* 1Apr.89
Kelly, F. H. *Punjab* 1Apr.89
King, H. S. *Clifton, Bristol* 1Apr.89
Browne, C. A. R. *Bengal* 1Apr.89
Russell, W. *Chatham* 1Apr.89
Jeffreys, F. V. *Aldershot* 1Apr.89
Roberts, H. B. *s. Chatham* 1Apr.89
Townshend, E. *Gosport* 1Apr.89
Sandbach, A.E. *Adjt. R.E. Troops, Aldershot* 1Apr.89

Allen, R. F. *Bengal* 1Apr.89
Dallas, J. *Punjab* 4Apr.89
Stuart, A. M., *s.* *War Office* 17Apr.89
Vidal, W. S. *Portsmouth* 17Apr.89
Norton, C. E. *London* 17Apr.89
Biggs, H. V. *Madras* 8May89
Burton, E. M. *Colchester* 7May89
Tuke, M. L. *Chatham* 10May89
Oldfield, F. H *Carlisle* 21May89
Dopping-Hepenstal, L. J. *Cork Harbour* 11June89
Grant, A., *s.* *R.M. Academy* 31June89
Hemming, E. H. *Bombay* 25June89
Hodder, W. M. *Adjt Vols.* 25June89
Huleatt, H., *s. Waltham Abbey* 6July89
Maclagan, R. S. *Punjab* 30July89
Boyd, M. A., *s.* *Plymouth* 30July89
Hilliard, W. K. *Bombay* 30July89
Swayne, H. G. C. *Chatham* 28July89
Nathan, M. *War Office* 31July89
Cowie, A. H. *Aldershot* 6Aug.89
Thackwell, O. M. R. *S.M.E. Chatham.* 10Aug.89
Stewart, J. *Bengal* 4Sept.89
Kincaid, W.F.H S e.a. 1Oct.89
W Aylmer, F. J. *Bengal* 2Oct.89 to 18Oct.93
Capper, J. E. *Bengal* 1Nov.89
Haynes, A. E. *Chatham* 3Nov.89
Baddeley, C. E. *Bombay* 17Dec.89
Dixon, P. E. *Bombay* 17Dec.89
Hill, C. *Southampton* 17Dec.89
Meredith, E. S. *Chester* 17Dec.89
Petrie, R. D. *Shorncliffe* 17Dec.89
Cowie, C. H. *Madras* 17Dec.89
Edmonds, J. E., *s.R. M. Acad.* 18Jan.90
Morton, W. R. *Punjab* 25Jan.90
Shelley, A. D. G. *Madras* 1Feb.90
Paske, G. H. *Adj. Vols.* 1Mar.90
Glanville, F., *D.S.O. Plymouth* 19Apr.90
Ellis. W. M. *Madras* 6May90
Van Straubenzee, A. H. *Chatham* 10May90
Macdonald, J.R. L. *Punjab* 7June90 to 5Jan 95
Walton, E. W. *Bengal* 29June90
Dundee, W. J. D. *Chatham* 30June90
Roper, A. W. *Gibraltar* 2July90
Jones, L. *Edinburgh* 2July90
Hamilton, J. E. O'H. *Chatham* 5July90
Craster, S. L. *Bengal* 8Aug.90
Heath, G. M., *p.s.c. Bengal* 8Aug.90
Mackenzie, R. J. H. L. *Bombay* 24Sept.90
Leahy, C. A. *Curragh* 24Sept.90
Molony, F. A. *Woolwich* 22Oct.90
Luard, W. du C. *Malta* 23Dec.90
Cordue, W. G. B. *Bengal* 1Jan.91
Wade, J. M. *Burmah* 15Jan.91
Rythell, W. J. *Bengal* 15Jan.91
Ward, B. R. *Aldershot* 15Jan.91
Stewart, W. R. *Hong Kong* 15Jan.91
Elliot, G. S. McD. *Chatham* 16Feb.91
Salvesen, C. E. *Clifton* 17Apr.91

Digitized by Google

Royal Engineers.

Godby, C. *Plymouth* 4May91
Pringle, J. W. 6May91
Serjeant, J. R. B. *Bengal* 9May91
Kent, H. V. *Halifax, N.S.* 12June91
Houston, E. *Aden* 20June91
Morony, S. E. *Chatham* 18July91
Brown, W. B., *s. Portsmouth* 6Aug.91
Mould, C. F. *Chester* 13Aug.91
Renny-Tailyour, T. F. B. *Burmah* 18Aug.91
Rose, C. S. *Punjab* 18Aug.91
O'Meara, W. A. J. *Cape of Good Hope* 8Sept.91
Haggitt, E. D. *Newcastle* 16Sept.91
Gordon, W. S. *e.a.* 30Sept.91
Lang, J. I., *s. S.M.E. Chatham* 1Oct.91
Lawrie, W. G. *London* 1Oct.91
Painter, A. C. *Portland* 28Oct.91
Swainson, A. L. *Madras* 19Oct.91
Broke, H. *Clifton* 6Nov.91
Purvis, J. S. *Belfast* 23Nov.91
Bonham-Carter, H. *Punjab* 2Dec.91
Taylor, E. F. *Lydd* 6Dec.91
Buckland, R. U. H. *Adjt. S.M.E. Chatham* 31Dec.91
Curtis, R. S. *Aldershot* 31Dec.91
Brett, W. P., *s. R.M.A Woolwich* 31Dec.91
Johnston, B. C. *Weedon* 31Dec.91
Johnstone, J. H. L'E. *War Office* 3Jan.92
Gibbon, J. A. *Bengal* 6Jan.92
Ashworth, P. *Shorncliffe* 18Jan.92
Bullen, E. D. *Bengal* 15Mar.92
Harrison, T., *D.S.O. Bombay* 16Mar.92
Hunter-Weston, A. G. *Punjab* 1Apr.92 to 28Aug.95
Reynolds, A. R. *India* 1Apr.92
Gaynor, H. F., *s. S.M.E. Chatham* 1Apr.92
Laurence, R. T. R. *Bengal* 4Apr.92
Dealy, J. A. *Bengal* 25May92
Pery, C. C. J. *Dublin* 3June92
Wright, H. B. H. *Madras* 12July92
Fowke, G. H. *Curragh* 19July92
Rimington, J. C. *Punjab* 27July92
Lyons, H. G. *e.a.* 6Aug.92
Roe, C. H. *Madras* 27Aug.92
Carey, H. C. *Hong Kong* 1Oct.92
Close, C. F. *Special duty, West Coast Africa.* 10Oct.92
Laffan, J. de C. *Chatham* 10Oct.92
Harper, G. M *Adjt. Volrs.* 10Oct.92
Tudor, E. A. T. *Mauritius* 7Oct.92
Macdonogh, G. M. W. *Landguard* 21Oct.92
Brewin, J. P. *Gibraltar* 5Nov.92
Skey, F. E. G. *Bengal* 13Nov.92
Brooker, R. L. C. *Cork* 28Nov.92
Young, J. B., *s. Chatham* 5Dec.92
Phillips, G. E. *s. War Office* 19Dec.92
Le Breton-Simmons, G. F. H. *Sheerness* 8Jan.93
Hills, E. H., *s. S.M.E. Chatham* 1Apr.93
Bayley, F. *S.M.E. Chatham* 1Apr.93
MacAdam, W. *Paull* 1Apr.93
Speranza, W. S. *Merchaven* 4Apr.93
Edgell, E. A. *Bombay* 19Apr.93
Powell, E. H. *Bombay* 3May93
Harrison, G. H. *War Office* 22May93
Ewbank, W., *s.c.* 26May93
Livingstone, H. A. A. *Natal* 1July93
Stevens, C. B. *Athlone* 10July93
Chapman, L. P. *Bombay* 10July93
Liddell, W. A. *Gravesend* 14July93
Schreiber, A. L. *Bengal* 1Aug.93
Tulloch, J. A. S. *Madras* 11Dec.93
Evans, U. W. *Madras* 1Jan.94
Bland, E. H. *York* 12Jan.94
Hedley, W. C. *Derby* 17Jan.94
Stokes-Roberts, E. R. B. *Birmingham* 8Mar.94
Williams, H. B. *Basingstoke* 19Mar.94
Fanshawe, G. L. *Falmouth* 28Mar.94
Enthoven, C. H., *s. S.M.E. Chatham* 1Apr.94
Gale, H. R. *Cape Town* 4Apr.94
Close, G. D. *Chatham* 5Apr.94
Scrubie, R. F. *Madras* 3May94
Lloyd, F. L., *s. Plymouth* 10May94
Jones, H. B. *Gibraltar* 18May94
Sherwood, H. J. *Bengal* 31May94
Dixon, R. T. *Plymouth* 8June94
Lee, R. P. *Southampton* 11June94
Perceval, C. C. *London* 21June94
Edwards, R. F. *Bermuda* 7July94
Nanton, H. C. *Bengal* 6Aug.94
Casgrain, P. H. du P. *Bedford* 20Sept.94
Ridout, D. H. *Gravesend* 1Oct.94
Von Hugel, N. G. *Cork Harbour* 10Oct.94
Skinner, T. C. *Dover* 24Oct.94
Sloggett, H. *Ennis* 6Nov.94
Cartwright, G. S. *Bombay* 10Dec.94
Kirkpatrick, G. M., *s.c.* 12Dec.94
Lenox-Conyngham, G. P. *Bengal* 17Dec.94
Tomlin, R. E. *Bengal* 20Dec.94
Clauson, J. E., *p.s.c. War Office* 22Dec.94
Travers, G. A. *Aldershot* 1Jan.95
Dunsterville, E. L. *Madras* 24Jan.95
Bigge, T. A. H. *Gibraltar* 1Mar.95
Tilley, W. F. *Bombay* 9Mar.95
Atkinson, E. H. de *Woolwich* 29Mar.95
Colnaghi, D. H. *Malta* 30Mar.95
Twiss, J. H. *Chatham* 1Apr.95
Moore, A. T. *Punjab* 9Apr.95
Prentice, H *Chatham* 14Apr.95
Johnson, E. P. *Madras* 17Apr.95
Selater, B. L. *Spl. duty, E. Africa* 2May95
Scudamore, W. V. *Bombay* 6May95
Swiney, A. J. H. *Bengal* 2July95
McElhiney, W. J. *Bengal* 2July95
Duff, G. M. *Bengal* 3July95
Twining, P. G. *R.M.C. Kingston, Canada.* 7Aug.95
Joly de Lotbinière, A. C. de L. *Bombay* 12Aug.95
Wilson, F. A. *Bombay* 12Aug 95
Picton-Jones, R. E. *Aden* 12Aug 95
Kirby, N. *Burmah* 21Sept.95
Robinson, B. P., *s. Manchester* 22Oct 95
Paul, E. M., *s. S.M.E. Chatham* 23Oct.95

Lieutenants.

Fowler, J. S, *D.S.O. Punjab* 6Jan.86
Radcliffe, P. *s. s. Adj. Volrs.* 2Feb.86
Hutton, G. M. *Chatham* 2Feb.86
Wade, H. M. St. A. *Southampton* 17Feb.86
Heycock, C. H. *Madras* 17Feb.86
Seaman, W. C., *s. Chatham* 17Feb.86
Murray, V. *Burmah* 17Feb.86
Babington, S. C. *Cape Town* 17Feb.86
Blair, E. Mc. L., *s. S.M.E. Chatham* 17Feb.86
Weedon, F. F. *Madras* 17Feb.86
Burn, J. M. *Bengal* 17Feb.86
Murray, J. H. S. *Punjab* 17Feb.86
Blakeway, J. F. *Burmah* 17Feb.86
Molesworth, P. B. *Plymouth* 17Feb.86
Coffin, Campbell, *s.c.* 17Feb.86
Digby, W. T. *Curragh* 17Feb.86
Burn, E. M. J. *Chatham* 17Feb.86
Kingscote, R. A. F. *Chatham* 17Feb.86
Franklyn, C. de M. *Adjt. Volr.* 17Feb.86
Morice, C. C. D. *Bombay* 18Feb.86
Stafford, E. H. W. H. *Aden* 18Feb.86
Fraser, T. *Madras* 18Feb.86
Pilcher, A. J. *Bengal* 18Feb.86
Brooker, E. P. *Chatham* 18Feb.86
Walpole, A *Bombay* 18Feb.86
Vanrenen, J. E. *Shorncliffe,* 18Feb.86
Williams, S. F. *Hamburgh* 18Feb.86
Fair, F. K. *Bombay* 18Feb.86
Fraser, H. A. D. *Bombay* 18Feb.86
Collins, C. B. *Halifax* 18Feb.86
Acworth, G. P. A. *Chatham* 18Feb.86
Campbell, G. P. *Punjab* 12May86
Kennedy, J. N. C. *Exeter* 2July86
Versturme, C. H. 24July86
Nathan, W. S. *Punjab* 24July86
Ainslie, C. *Madras* 24July86
Ryder, C. H. D. *Burmah* 24July86
Boys, R. H. H. *New Cross* 24July86
Wilson, C. S. *Jamaica* 24July86
Robertson, C. L. *Punjab* 24July86
Clayton, H. E. G. *Portsmouth* 24July86
Burnaby, C. G. *Bermuda* 24July86
Hunt, E. L. *Cape Town* 24July86
Kemp, G. C. *Bengal* 24July86
Young, E. G. *Aldershot* 24July86
Barton, H. J. *Adj. Vols.* 24July86
Naish, T. E. *I. of Wight* 16Feb.90
Ogilvie, E. C. *Bengal* 16Feb.90
Mallaby, D. L. *Bengal* 16Feb.90
Marshall, H. J. M. *Burmah* 16Feb.90
O'Shee, R. A. P. *Falmouth* 16Feb.90
Rotheram, W. H. *Dublin* 16Feb.90
Bolleau, F. R. F. *Bengal* 16Feb.90
Waghorn, W. D. *Bombay* 16Feb.90
Mair, R. J. B. *Singapore* 16Feb.90
Watkins, C. M. F. *Madras* 16Feb.90
Austin, H. H. *Punjab* 16Feb.90
Lathbury, H. O. *Bengal* 16Feb.90
Watherston, A. E. G. *s. Chatham* 16Feb.90
Dobbs, C. R. *Malta* 16Feb.90
Haig, E. H. *Pemb. Dock* 16Feb.90
Leslie, G. A. J. *Aden* 16Mar.90
Harrison, W. A. *Redhill* 16Mar.90
Bond, R. F. G. *Bengal* 23July90
Rivett-Carnac, S. G. *Bengal* 23July90
Scholfield, G. P. *Aldershot* 23July90
Kincaid, W. A. S. *Madras* 23July90
Liddell, J. S. *Hythe* 23July90
Bigge, G. O. *Ceylon* 23July90
Hingston, G. B. *Bengal* 23July90
Crookshank, C. de W. *Bombay* 23July90
Thuillier, H. F. *Bengal* 23July90
Davy, C. W. *Aldershot* 23July90
Des Vœux, H. F. *Malta* 23July90
Rushton, H. W *Assam* 23July90
Whitlock, G. F. A. *Gibraltar* 23July90
Pike, C. F. B. *Malta* 23July90
Palmer, W. L. *Jamaica* 23July90
Carmichael, J. F. H. *Madras* 23July90
Stockley, H. R. *Punjab* 23July90
Caulfeild, St. G. R. S. *Mauritius* 23July90
Godfrey-Faussett, E. G. *St. Lucia* 17Feb.91
Harvey, E. H. *Gibraltar* 17Feb.91
Cochrane, T. H. *Gibraltar* 17Feb.91
Winsloe, A. R. *Bombay* 17Feb.91
Watson, T. C. *Punjab* 17Feb.91
Greer, R. E. *Bombay* 17Feb.91
Smyth, W. C. *Madras* 17Feb.91
Harvey, R. N. *Halifax, N.S.* 17Feb.91
Hare, H. J. *Punjab* 17Feb.91
Brady, D. *Bengal* 17Feb.91
Rees, F. F. N. *Bengal* 17Feb.91
Bowen, C. O. C. *Bermuda* 17Feb.91
Hume, A. H. R. *Bengal* 17Feb.91
Gorringe, G. F. *e.a.* 17Feb.91
Dick, G. *Bengal* 17Feb.91
Matheson, J. C. *Hong Kong* 17Feb.91
Grant, P. G. *Bengal* 17Feb.91
Swinton, E. D. *Chatham* 17Feb.91
Laurence, G. C. R. *Halifax, N.S.* 17Feb.91
Fuller, F. G. *Bombay* 17Feb.91
Coffin, Clifford *Cork* 17Feb.91
Smith, G. E. *Spl. duty, E. Africa* 17Feb.91

Digitized by Google

Shelley, B. A. G. *Bombay* 17Feb.91
Watling, F. W *Punjab* 17Feb.91
Hemming, N. M. *Madras* 14Mar.91
Risch, A. H. D. *Madras* 1Apr.91
Close, L. H. *Punjab* 1Apr.91
Galloway, J. J. *Liverpool* 1Apr.91
Nugent, C. H. H. *Hong Kong* 1Apr.91
Joly de Lotbinière, H. G. *Bengal* 28June91
Coldstream, W. M. *Punjab* 27July91
Friederichs, D. A., *s.c* 27July91
Barkworth, J. R. *Adjt. Vols.* 27July91
Weekes, H. W. *Bombay* 27July91
Saunders, F. W. *Punjab* 27July91
Scott, G. T. *Bombay* 27July91
Griffith, G. H. *Punjab* 27July91
Wilkinson, C. W. *Bombay* 27July91
Gubbins, F. W. B. *Curragh* 27July91
Babington, W. *Bombay* 27July91
McCormick, A.L.C. *Bombay* 27July91
Walker, G. *Bombay* 27July91
Sanders, G. A. F. *Madras* 27July91
Keisall, H. W. *Hong Kong* 27July91
Roberts, G. B. *Basingstoke* 27July91
Girouard, E. P.C. *s. Chatham* 28July91
Adams, A. *Burmah* 28July91
Lesslie, W.B. *R.M.C. Canada* 28July91
Farwell, C. B. *Bombay* 28July91
Panet, A. E. *Bombay* 28July91
Bremner, A. G. *Bengal* 28July91
Rooke, B. H. *Madras* 15Feb.92
Henniker, A. M. *Bermuda* 15Feb.92
Pyne, W. M. *Jamaica* 15Feb.92
Muter, R. S. *Punjab* 15Feb.92
Falcon, C. G. *Malta* 15Feb.92
Westropp, F. M. *Bombay* 15Feb.92
Cameron, H. A. *Bengal* 15Feb.92
Gwynn, C.W., *D.S.O. Chatham* 15Feb.92
Guggisberg, F. G. *Singapore* 15Feb.92
Hibbert, W. G. *Bengal* 15Feb.92
Petavel, J. W. *Madras* 15Feb.92
Dumaresq, A. H., *s. S.M.E. Chatham* 15Feb.92
Thompson, W. M. *Hong Kong* 3Mar.92
Macauley, G. B. *Chatham* 3Mar.92
Rogers, H. S. *Madras* 27June92
Gaffin, J. M. C. *Bengal* 27July92
Dickson, W. E. B. *Punjab* 27July92
Denis de Vitré, P. T. *Hong Kong* 27July92
Griffith, D. M. *Bengal* 27July92
Cunningham, A. H. *Bengal* 27July92
Burne, F. H. C. *India* 27July92
Watts-Jones, W. A. *Punjab* 27July92
Lubbock, G. *Bengal* 27July92
Tod-Mercer, B.M.M. *Bengal* 27July92
Maud, P. *Aldershot* 27July92
Webber, O.T. O'K. *Hong Kong* 27July92
Wait, H. G. K. *Malta* 27July92
Lees, W. E. *Malta* 27July92
Close, F. M. *Cork Harbour* 27July92
Oldham, L. W. S. *Punjab* 27July92
Crookshank, S. D'A. *Bengal* 27July92
Beach, W. H. *Bombay* 27July92
Farquharson, E. G. *Madras* 27July92
Cumberlege, A. F. *Madras* 27July92
Meyer, J. L. *Punjab* 28Nov.92
Cumming, E. A. *Chatham* 28Nov.92
Knox, R. F. *Aden* 28Nov.92
Craven, A. J. *Punjab* 28Nov.92
West, R. H. *Bombay* 28Nov.92
Outram, F. D. *Aldershot* 28Nov.92
Turner, H. H. *Punjab* 28Nov.92
Yeates, R. H. M. *Bombay* 28Nov.92
Halliday, C. O. *Bombay* 28Nov.92
Macdonald, R. H. *Bengal* 11Dec.92
Christie, H. R. S. *Malta* 15Feb.93
Johnson, J. F. W. *Bombay* 14Feb.93
Beazeley, G. A. *Bombay* 14Feb.93
Hepper, H. A. L. *Bengal* 14Feb.93
Hildebrand, A.B.R. *Bengal* 14Feb.93
Sheppard, S. R. *Punjab* 14Feb.93
Sargeaunt, A. F. *Chatham* 14Feb.93
Singer, C. W. *Aden* 14Feb.93
Bolleau, G. H. *Bombay* 14Feb.93
Gordon, H. W. *Victoria, Brit. Columbia* 14Feb.93
Hingston, E. *Bengal* 14Feb.93
Elkington, G. E. *Egypt* 14Feb.93
Walker, H. J. *Dunrse* 14Feb.93
Lewis, R. H. *Ceylon* 14Feb.93
Hopkins, N. J. *Gibraltar* 14Feb.93
Rundle, F. P. *Bombay* 14Feb.93
Rolland, A. *Burmah* 14Feb.93
Traill, W. S. *Punjab* 20Mar.93
Crosthwaite, H. L. *Bengal* 20Mar.93
Campbell, H. B. D. *Bengal* 4July93
Leggett, E. H. M. *s. Woolwich* 25July93
Carpenter, C. M. *Bengal* 25July93
Elliott, C. A. *Bengal* 25July93
Chancellor, J. R. *Madras* 25July93
Green, E. H. E. *Bengal* 25July93
Hunter, C. G. W. *Bengal* 25July93
Brunner, F. W. *India* 25July93
Barrington, W. D'O. 25July93
MacGeorge, J. B. *Punjab* 25July93
Mauser, W. E. *Bengal* 25July93
Stoker, W. A. *Bengal* 25July93
Jelley, R. F. *Singapore* 25July93
Walker, R. S. *Plymouth* 25July93
Hawksley, R. P. T. *Madras* 25July93
Hearn, G. R. *Bengal* 25July93
Tyler, A. H. *S.M.E. Sierra Leone* 25July93
O'Donel, M. B. H. *Malta* 25July93
Faber, S. G. *Curragh* 13Feb.94
Stevenson, A. G. c.s. 13Feb.94
Woodroffe, A. J. *Portsmouth* 13Feb.94
Manifold, M. G. E. c.s. 13Feb.94
Rundall, C. F. *Cork Harbour* 13Feb.94
Greenstreet, C.B.L. *Punjab* 13Feb.94
Bonham, C. B. *Chatham* 13Feb.94
Tandy, E. A. *Burmah* 13Feb.94
Turner, A. E. *Punjab* 13Feb.94
Vesey, C. E. G. *Aldershot* 13Feb.94
Bunbury, W. H. *Punjab* 13Feb.94
Gillam, R. A. *Burmah* 13Feb.94
Barnardiston, E. *Bombay* 13Feb.94
Freeland, H. F. E. *Madras* 13Feb.94
Owen, S. L. *Cork Harbour* 13Feb.94
Scott, A. C. *Isle of Wight* 13Feb.94
Cousins, A. G. T. *Chatham* 13Feb.94
Pritchard, H. L. *Aldershot* 13Feb.94
Maclaines, D.S. *Aldershot* 13July94
Mackesy, J. P. *Chatham* 24July94
Polwhele, R. c.s. 24July94
Birney, J. R. *Woolwich* 24July94
Gardiner, A. *Bengal* 24July94
Sewell, J. W. S. *Gibraltar* 24July94
Tonge, C. R. *Aden* 24July94
Blakeney R. B. D. *Aldershot* 24July94
Cator, E. H. S. *Aldershot* 24July94
Close, A. J. *Madras* 24July94
King, R. G. *Bengal* 24July94
Chamnler, A. T. *Punjab* 24July94
Stockley, E. N. *Punjab* 24July94
Johnston, W. J. *Chatham* 24July94
Barstow, J. B. *Madras* 24July94
Knox, G. S. *Ceylon* 24July94
Carey, A. B. *Punjab* 24July94
Micklem, H. A. *Aldershot* 1Aug.94
Mildred, S. *Sheerness* 6Aug.94
Bannerman, A. *Hong Kong* 18Aug.94
Pym, E. H. *Landguard* 30Oct.94
Grubb, A. H. W. *Aldershot* 12Feb.95
Moir, J. F. *Egypt* 12Feb.95
Ley, H. *Chatham* 12Feb.95
Howard, F. G. *Bengal* 12Feb.95
Hall, G. C. M. *Spl. duty, London* 12Feb.95
Tylden-Pattenson, E. C. *Bengal* 12Feb.95
Sandys, E. S. *Curragh* 12Feb.95
Jones, W. H. *Portsmouth* 12Feb.95
Garwood, F. S. *Bombay* 12Feb.95
Wood, H. *Curragh* 12Feb.95
Osborn, O. E. *Sheerness* 12Feb.95
Pridham, G. R. *India* 12Feb.95
Gillespie, R. St. J. *Bombay* 12Feb.95
Jelf, R. J. *Aldershot* 12Feb.95
Dumble, W. C. *Halifax, N.S.* 4July95
Vickers, C. E. *London* 22July95
Biddulph, H. *Punjab* 22July95
Harvey, C. B. *Gravesend* 22July95
Winsloe, H. E. *Burmah* 22July95
Bowdler, B. W. *I. of Wight* 23July95
Elliott, G. C. E. *Aldershot* 22July95
Pearson, H. D. *Bengal* 22July95
Broughton, T. D. *Gravesend* 22July95
Midwinter, E. C. *Spl. duty, London* 23July95
Hopkins, L. E. *Punjab* 22July95
Robertson, W. *Madras* 23July95
Turner, E. V. *Aldershot* 22July95
Anderson, C. F. *Bengal* 23July95
Harward, F. E. *Plymouth* 23July95
Browne, F. M. *Chatham* 22July95
Brown, C. R. *Aldershot* 22July95
Crozier, A. H. *Curragh* 23July95
Sladen, C. St. B. *Chatham* 23July95
Hardcastle, A. *Singapore* 23July95
Le Mesurier, H. G. *Pembroke Dock* 23July95
Tighe, C. D. C. *Bermuda* 7Aug.95

2nd Lieutenants.

Anderson, R. *Ceylon* 12Feb.92
Meares, A. *Aldershot* 10Feb.93
Wolff, A. J. *Cape Town* 10Feb.93
Garwood, J.R. *Portsmouth* 10Feb.93
Loch, S. G. *Madras* 10Feb.93
Wilson, S. H. *Aldershot* 10Feb.93
Kelsall, T. E. *St. Lucia* 10Feb.93
Ogilvie, D. *Punjab* 10Feb.93
Henderson, E. G. *India* 10Feb.93
Cowie, H. McC. *Punjab* 10Feb.93
Thompson, R. L. B. *Malta* 10Feb.93
Gervers, F. S. S. *Bombay* 10Feb.93
Russell, W. K. *India* 10Feb.93
Gunter, C. P. *Bengal* 10Feb.93
North, C. N. *Malta* 10Feb.93
Cowie, H. E. C. *Bengal* 10Feb.93
Armstrong, B.H.O. *Aldershot* 27June93
Rich, E. T *India* 25July93
Hodgson, P. E. *India* 25July93
Longfield, W. E. *London* 25July93
Kennedy, M. R. *Belfast* 25July93
McClintock, R. L *Portsmouth* 25July93
Crookshank, A. A. *India* 25July93
Jack, E. M. *Gibraltar* 25July93
Crasier, J. E. E. *India* 25July93
Savage, A. J. *Chatham* 25July93
Bovet, W. *India* 25July93
Newcombe, E. O. A. *London* 25July93
Bell, R. W. *Gibraltar* 25July93
White, F. A. K. *Aldershot* 25July93
Borradaile, B. *Chatham* 25July93
McHarg, A. A. *Chatham* 25July93
Fuller, C. B. *London* 25July93
Manley, E. N. *India* 25July93
Chaldecott, W. H. *India* 25July93
Tandy, M. O'C. *Gibraltar* 25July93
Bagnall-Wild, R. K. K. *Portsmouth* 25July93
Iles, F. A. *Landguard* 25July93
Macfie, W. C. *Plymouth* 27Feb.94
Corry, J. B. *Chatham* 27Feb.94
Tillard, F. B. *Chatham* 27Feb.94
Mainprise, B. W. *Chatham* 27Feb.94
Kensington, G. B. *Chatham* 27Feb.94
Clarke, C. J. *Chatham* 27Feb.94
Smyth, G. J. W. *Chatham* 27Feb.94
Meyrick, B. L. *Chatham* 27Feb.94
Mahon, E. W. S. *Chatham* 27Feb.94
Done, R. J. *Chatham* 27Feb.94
Hoysted, D. M. F. *Chatham* 27Feb.94
Foulkes, C. H. *Chatham* 27Feb.94
Bell, H. L. G. *Plymouth* 27Feb.94
Montgomerie, D. H. *Chatham* 28Feb.94
Goldingham, R.E.D. *Chatham* 8Mar.94
Meyricke, E. G. *Chatham* 19Mar.94
Thomson, C. B. *Plymouth* 28Mar.94
Macrory, C. M. *Plymouth* 1Apr.94
Osborne, G. F. F. *Chatham* 27June94
Garrett, A. ff. *Chatham* 17Aug.94
Monro, J. D. *Chatham* 17Aug.94

Digitized by Google

Royal Engineers.

Elles, M. R.	*Chatham*	17Aug.94
Charles, J. R. E.	*Chatham*	17Aug.94
Turner, F. G.	*Chatham*	17Aug.94
Sowerby, M. E.	*Chatham*	17Aug.94
Wo len, W. R. G.	*Chatham*	17Aug.94
Danford, B. W. Y.	*Chatham*	17Aug.94
Holme, A. S.	*Chatham*	17Aug.94
Hoge, C. C. H.	*Chatham*	17Aug.94
Moore, H. T. G.	*Chatham*	17Aug.94
Mozley, E. N.	*Chatham*	20Sept.94
King, W. A. de C.	*Chatham*	1Oct.94
Conr or, J. J.	*Chatham*	10Oct.94
Symons, C. B. O.	*Chatham*	16Oct.94
Earle, R. G.	*Chatham*	24Oct.94
Rocke, F. H.	*Chatham*	3Nov.94
Walker, R. L.	*Chatham*	4Nov.94
Maguiac, C. L.	*Chatham*	17Nov.94
Meyricke, R. E.	*Chatham*	17Nov.94
Heath, C. J.	*Chatham*	1Dec.94
Cardeo, A. D.	*Chatham*	14Dec.94
Stevens, A. C. J.	*Chatham*	17Dec.94
Mance, H. O.	*Chatham*	15Mar.95
Fraser, R. J. G.	*Chatham*	15Mar.95
Irvine, F. D.	*Chatham*	15Mar.95
Brouch, A.	*Chatham*	15Mar.95
Rose, L. St. V.	*Chatham*	15Mar.95
White, J. R.	*Chatham*	15Mar.95
Moore, H. O'H.	*Chatham*	15Mar.95
Robinson, A. C.	*Chatham*	15 ar.95
Blandy, C. F.	*Chatham*	26Mar.95
Haslam, S. J.	*Chatham*	1Apr.95
Phillpotts, F. S.	*Chatham*	1Apr.95
Painter, G. E.	*Chatham*	1Apr.95
Nation, J. J. H.	*Chatham*	1Apr.95
Buckle, H. W.	*Chatham*	1Apr.95
Frith, G. R.	*Chatham*	26June95
Millington, L. B.	*Chatham*	3Aug.95
Willis, G. H.	*Chatham*	3Aug.95
Jackson, L. C.	*Chatham*	3Aug.95
McClintock, R. S.	*Chatham*	3Aug.95
Barron, W. E.	*Chatham*	3Aug.95
Wilkinson, G.	*Chatham*	3 ug.95
Wilson, E. S. B.	*Chatham*	3Aug.95
Durnford, G. E. J.	*Chatham*	3Aug.95
Robertson, F. W.	*Chatham*	3 ug.95
Simon, M. St. L.	*Chatham*	3Aug.95
Butterworth, R. F. A.	*Chatham*	6Aug.95
Place, C. O.	*Chatham*	7Aug.95
Eustace, F. R. H.	*Chatham*	8Aug.95
Skipwith, J. W.	*Chatham*	24Sept.95
Beaty, P. K.		24Sept.95
Adamson, G. H.		2 Oct.95
Douglas, W. S.		23Oct.95

(Late BENGAL.)

Colonels Commandant.

Fraser, Gen. A., *C.B.*		10July84
Maunsell, Gen. F. R., *C.B.*		29Nov.86
Williams, Gen. *Sir* E. C. S., *K.C.I.E.*		15Jan.90
Perkins, Gen. *E., C.B.*		1Apr.95

Removed from Corps as General Officer, and still on the Active List

Browne, M. Gen. *Sir* J., *K.C.S.I., C.B.* [R]		20Mar.90

(Late MADRAS.)

Colonels Commandant.

Cotton, Gen. *Sir* A. T., *K.C.S.I.*		1Aug.54
Rundall, Gen. F. H., *C.S.I.*		7Oct.76

Removed from Corps as General Officer, and still on the Active List.

Hamilton, M. Gen A. F., *s.*		17Nov.94

Lieut.-Colonel.

Pennycuick, J., C.I.E. Madras (Ind. Sup. List.)		4Mar.86 *s.*8Dec.87

(Late BOMBAY.)

Colonels Commandant.

Turner, Gen. H. B.		15June80
Kennedy, Gen. *Sir* M. K., *K.C.S.I.*		7Feb.91

Removed from Corps as General Officers, and still on the Active List.

Goodfellow, Lt. Gen. C. A.		1Apr 92
Twemlow, Maj.-Gen. E. D'O.		1Apr.95

Lieut.-Colonel.

Cruickshank, J. D. Simla (Ind. Sup. List.)		6Nov.86 *s.*6Nov.90

Adjutant.

Sandbach, A. E., *d., capt.*	*Eng. Troops, Aldershot*	15Apr.95

Riding Master

Griss, J. E., *hon. lt.*	*Aldershot*	12Sept.94

Quarter Masters

Goulding, W.	*Portsmouth hon. capt.*	18June88
Lewis, A. T.	*Gravesend hon. capt.*	18June88 18June93
Hills, A.	*R.E. Record Off., Chatham hon. capt*	3May84 3May94
Walker, C., *s.*	*S.M.E. Chatham hon. m.*	3May85 1Apr.94
Symons, T. C.	*Woolwich hon. capt.*	6May85 27Aug.90
Evans, J. T.	*Malta*	6May85
	hon. capt.	6May93
Tucker, G., *hon. lt.*	*Monmouth*	1Apr.86
Morrison, G., *hon. lt.*	*London*	2Apr.87
Kenny, J. H.,	*South'ton*	21Sept.87
hon. lt.		
Cromie, W. H., hon. lt.	*Intell. Div. War Office*	25Jan.88 21Feb.88
Wall, E. J.	*Intell. Div.*	4Apr.88
hon. lt.	*War Office.*	
Hitching, G. H.,	*Hong Kong*	7July88
hon. lt.		
Gibson, G. G.,	*Chatham*	29Sept.88
hon. lt.		
Warburton, W.,	*Sheerness.*	13June89
hon. lt.		
Godfrey, C. B.,	*Malta*	23June89
hon. lt.		
Michie, G., *hon. lt.*	*Aldershot*	23June89
Phillips, J. C.,	*Curragh*	18Dec.89
hon. lt.		
Blanchflower, E.,	*Chatham*	20Sept.90
hon. lt.		
Stephens, E.,	*Aldershot*	20Dec.90
hon. lt.		
Richmond, G.,	*I. of Wight*	9May91
hon. lt.		
Payne, C., *hon. lt.*	*Enniskillen*	9May91
Law, J., *hon. lt.*	*Aldershot*	9May91
Shute, W. J.,	*Plymouth*	19Apr.93
hon. lt.		
Taylor, G., *hon. lt.*	*Jamaica*	3May93
Campbell, J. R.,	*Chatham*	3May93
hon. lt.		
Frost, J., *hon. lt.*	*I. of Wight*	13Dec.93
Thompson, B. H.	*Sheffield*	5May94
hon. lt.		
Wright, J. H.,	*Cork Harbour*	5May94
hon. lt.		
Onn, E. T.,	*Malta*	1May95
hon. lt.		
Tucker, A. N.,	*Egypt*	8June95
hon. lt.		
Head, M.,	*Dublin*	24July95
hon. lt.		

Coast Battalion.

Submarine Miners.

Stations of Coast Battalion.

No. 1 (Tyne)	Section.—	North Shields.	
,, 2 (Severn)	,,	Cardiff.	
,, 3 (Clyde)	,,	Greenock (Fort Matilda)	
,, 4 (Humber)	,,	Paull.	
,, 5 (Tees)	,,	Middlesbrough.	
,, 6 (Tay)	,,	Dundee.	
No. 7 (Forth)	Section.—	Leith (H.M.S. "Dido.")	
,, 8 (Mersey)	,,	Liverpool.	
,, 9 (Falmouth)	,,	Falmouth.	
,, 10 (Belfast)	,,	Belfast.	
,, 11 (Dublin)	,,	Dublin.	

	Section.	Station.	
Captains.			
Davis, T. ...	No. 3 (*Clyde*)	*Greenock*	1Apr.93
Coyle, W. ...	No. 6 (*Tay*)	*Dundee*	26Nov.93
London, J. ...	No. 8 (*Mersey*)	*Liverpool*	1Apr.94
Organ, J. ...	No. 7 (*Forth*)	*Leith*	1Apr.94
Lieutenants.			
Pring, J.	—	*Pembroke Dock (Hon.)*	7Mar.86 13June85
Montgomery, W.,	—	*Woolwich*	7July88

	Section.	Station.	
***Lieuts.*—cont.**			
Brown, W. G. C.	*Staff Officer*	*Hd. Qrs., War Office.*	25Aug.88
Giddy, W. R. G.	No. (*Severn*)	*Cardiff*	8May89
Martin, J. ...	No. 1 (*Tyne*)	*North Shields*	18Jan.90
Sugg, B.	No. 9 (*Falmouth*)	*Falmouth*	19Nov.92
Brissenden, A. ...	No. 5 (*Tees*)	*Middlesbrough*	1July91
Ealden, C. ...	No. 4 (*Humber*)	*Paull*	15Nov.93
Bailey, J. H.	—	*War Office (hon.)*	13Dec.93 1July91

Digitized by Google

MILITIA ENGINEERS.

Fortress Forces, Royal Engineers.

Precedence by Counties.

Monmouth.

Anglesey.

Royal Anglesey.

Beaumaris.

***Title of Companies* (5).**

The Anglesey (2).
The Carnarvon Sub-Division.
The Merionath Sub-Division.
The Flint Sub-Division.
The Denbigh Sub-Division.

Hon. Colonel.

Hampton-Lewis, T. 17Oct.91

Lieut. Col.

p.s. Dwyer, L. F. W. (*H.*) 7Nov.91

Major.

Williams, R. ap H. 1Apr.95

***Captains.* (4)**

Massey, W. G. 24Apr.89
p.s. Rawlins, F. H. (*H.*) 12Nov.92
Evans, T. F 1Apr.95
Roberts, G. E. 1May95

***Lieuts. and 2nd Lieuts.* (8)**

Lieutenants.

Pritchard Rayner, J. H. 4Apr.94
Neave, Sir T. L. H., *Bt.* 10May95
Hampton-Lewis, J. L. 20May95

2nd Lieutenants.

Neave, A. 10Oct.94
Beaumont, L. G. 24Apr.95

I. of M.

Adj. Mdair, H. B. N., Capt. R. Eng. 10Sept.91
(*Capt. in the Army* 1July88)

Scarlet—Facings Blue.

Royal Monmouthshire.

Monmouth.

Hon. Colonel.

***Tredegar, G. C.*, Lord** 9Dec.85

Lieut. Col.

p.s. Curre, W. E. C, *hon. c.* 6Feb.95

Majors.

p.s. Slater, E. L. 18Dec.90
Raglan, G. FitzR. H., *Lord*. Capt. ret. pay, *hon. l.c.* 29May95

***Captains.* (5)**

p.s. Somerset, *Hon.* G. W. R. 16Nov.89
p.s. Lindsay, H. E. M., Capt. ret. pay, *hon. m.* 2Dec.91
p.s. Morgan, C. C. E. 30Dec.91
p.s. Crompton-Roberts, C. M. 14May92
p.s. Green-Wilkinson, F. H. 4Mar.93
p.s. Helbert Helbert, C. J. 28Sept.93
p.s. Smythe, E. W. J. P. H. June95

***Lieuts. and 2nd Lieuts.* (16)**

Lieutenants.

p.s. McDonnell, F. J. D. 3June91
p.s. Bathurst, C. 4June92
p.s. Lamotte, G. M. L. (*H.*), *I. of M.* 4June92
p.s. Vaughan, C. J. 15Apr.93
p.s. Southwell, A. R. P., *Visct.* 28Sept.93
Rolls, *Hon.* H. A. 15May95
Price, R. J. S. 15May95
Kemeys-Tynte, C. T. H. 4Sept.95

2nd Lieutenants.

Vaughan, H. M. 20Jan.94
Edwards, R. H. 17May94
Cooke, E. D. K. H. 6July94
Matthews, R. L. 27Mar.95
Rooke, G. D. W. 28Aug.95

I. of M. Lamotte, G. M. L., *H.* 11Feb.93

Adj. Learoyd, C. D., Capt. R. Eng. 14Nov.91
(*Capt. in the Army* 19Mar.89)

Q.M. *Tucker, G.*, Q.M. R. Eng., *hon. lt.* 1Apr.86
(Q.M. *in the Army* 1Apr.86)

Scarlet—Facings Blue.

Digitized by Google

Submarine Miners, Royal Engineers.

Precedence of Divisions.

1. Portsmouth.
2. Needles.
3. Plymouth.
4. Thames.
5. Medway.
6. Harwich.
7. Milford Haven.
8. Western.
9. Humber.
10. Falmouth.

THE FALMOUTH DIVISION.
[10]
(*Falmouth*).

Falmouth.

Honorary Lt.-Colonel.

Tremayne, A., Lt.-Col. 12Jan.93

Major.

p.s. Mead, J. 12Jan.93

Captains (3).

(P) Prower, J. E. (*H*) 4Apr.93
(P) Ryder, H. B. (*H.*) 5Apr.93

Lieuts. and 2nd Lieuts. (4)

Lieutenants.

p.s. Johnson, S. G. (*t*) (*H*), *I. of M.* 5Apr.93
4July91
(P) D'Arcy Hutton, J. T. 2Dec.93

2nd Lieutenants.

(P) Fanshawe, H. C. 28Oct.93
p.s. Wainwright, A. P. 4Apr.94
5Apr.92
I. of M. Johnson, S. G., *lt.* 10June93

THE HARWICH DIVISION.
[6]
(*Harwich*).

Harwich.

Major.

(P) *Lassera, F. W.* ✠ (I) 1Apr.90
p.s. Robbins, G. B., Maj. ret pay, *hon. l.c.*, ✠ (*H*) 25Feb.93

Captain (1).

p.s. Gumley, F. (*H.*) 5July90

Lieuts. and 2nd Lieuts. (3).

Lieutenants.

(P) Hartley, E. B. (*H*) 21July88
(P) Willis, A. R. (*T*) 24May93

2nd Lieutenant.

Huth, P. S. 13Mar.95

I. of M. Bartley, E. B., *lt.* 12Nov.92

THE HUMBER DIVISION.
[9]
(*Humber*).

Paull-on-Humber.

Honorary Lt.-Colonel.

Rollit, Sir *A. K.*, Knt. 2Nov.91

Major.

(P) Wellsted, W. H., *hon. l.c.* (*t*) 2Nov.91

Captains. (3)

(P) Johnson, C. H., *hon. m.* 2Nov.91
p.s. Forster, *J. hon. m.* 3Nov.91

Lieuts. and 2nd Lieuts. (4)

Lieutenants.

p.s. Sebastian-Smith, C. A. (*t*) 30Mar.93
p.s. Mayor, E. W. (*H.*), *I. of M.* 1Apr.93
(P) Riddell, J. R. (*H*) 17June96
(P) Smithson, J. G. 17June96

2nd Lieutenants.

I. of M. Mayor, E. W., *lt.* 6May93

THE MEDWAY DIVISION.
[5]
(*Medway*).

Sheerness.

Major.

(P) Wellesley, R. C., *hon. l.c.* 4June90

Captain. (1)

(P) Guinness, E. W. 4July91
(P) Lawes, R. M. 4July91

Lieuts. and 2nd Lieuts. (3)

Lieutenants.

p.s. Mansford, H. (*H.*), *I. of M.* 10June93
(P) *Graves, A. E. G.* 16June94

2nd Lieutenants.

p.s. Manners-Sutton, C. G. 6Mar.95
I. of M. Mansford, H., *lt.* 12Dec.94

THE MILFORD HAVEN DIVISION.
[7]
(*Milford Haven*).

Pembroke Dock.

Major.

p.s. Davis, H. 13Nov.89

Captain (1).

p.s. Alexander, P. A. 4Oct.90

Lieuts. and 2nd Lieuts. (3)

Lieutenant.

(P) *Roupell, E. P. S.* (*t*) 8Mar.90
(P) *Cumming, T. P. O.* (*H.*) 27June85
p.s. Andrew, C. F. 27Jan.94

2nd Lieutenants.

(P) Springfield, D. O., (*H.*), *I. of M.* 7Apr.93
(P) Oakes, R. J. C. 17Feb.94
I. of M. Springfield, D. O., 2nd *lt.* 28Apr.94

THE NEEDLES DIVISION.
[2]
(*Needles*).

Fort Victoria, Isle of Wight.

Major.

(P) Barrow, L. N 19Aug.93

Captain.

(P) Somerset-Leeke, A. FitzR. W. H. (*H.*), *I. of M.* 8July93

Lieuts. and 2nd Lieuts. (2)

Lieutenant.

p.s. Blundell, O. J. 25Mar.93
p.s. Mitton, G. J. 28Nov.94

2nd Lieutenant.

I. of M. Somerset-Leeke, A. FitzR. W. H., *capt.* 3Feb.94

THE PLYMOUTH DIVISION.
[3]
(*Plymouth, Devonport, and Anchorage*).

Plymouth.

Major.

(P) Pilgrim, R. P. (*t*) 4May89

Captains. (2)

(P) James, R. D. L. (*H.*), *I. of M.* 2June88
(P) Dean, C. P., *hon. m.* 10Jan.91

Lieuts. and 2nd Lieuts. (4)

Lieutenants.

(P) Phillips, G. P. A. 5Mar.94
(P) Springfield, C. O. (*H.*) 19Sept.94
p.s. Prior, J. H. 20Feb.95
16Sept 93

2nd Lieutenants.

p.s. Callaghan, F. G. 8Aug 94
I. of M. James, R. D. L., *capt.* 4Oct.93

THE PORTSMOUTH DIVISION.
[1]
(*Portsmouth and Spithead*).

Gosport.

Major.

(P) Jones, T. E. A. (*H.*) 26Feb.88

Captains. (1)

p.s. Hawley, W. 4Mar.93

Lieuts. and 2nd Lieuts. (3)

Lieutenants.

(P) Yockney, W. A. 26Mar.93

2nd Lieutenants.

p.s. Mortimer, S. L. 4Mar.93
p.s. Buckley, P. N. 12Aug.93

THE THAMES DIVISION.
[4]
(*Thames*).

Gravesend.

Major.

(P) Boyd, C. P. 8June89

Captains. (2)

(P) Gybbon-Spilsbury, A. (*H.*), *hon. m.* 15Apr.85
p.s. Holland, C. G. (*H*) 20Jan.94
5June89

Lieuts. and 2nd Lieuts. (4)

Lieutenants.

p.s. Beste, F. V. 18Jan.94
p.s. Blackwell, L. N (*H.*) *I. of M.* 27Feb.95

2nd Lieutenants.

p.s. Kettlewell, A. M. 10Mar.94
I. of M. Blackwell, L. N., *lt.* 8Apr.95

THE WESTERN DIVISION.
[8]
(*Severn*).

Plymouth.

Major.

Baker, C. S. 12Nov.89

Captains. (2)

(P) Holmes, T. M. (*H.*) ✠ *hon. m.* 8Aug.88
(P) Galsworthy, A. R. 11May92

Lieuts. and 2nd Lieuts. (4)

Lieutenants.

(P) Northey, G. E. (*H.*), *I. of M.* 18July91
(P) Constable, C. E. 6May25

2nd Lieutenants.

p.s. Skynner, A. E. 19May92
Rye, R. B. T. 20Mar.95

I. of M. Northey, G. E., *lt.* 4June94

Digitized by Google

VOLUNTEER ENGINEERS.

Fortress and Railway Forces, Royal Engineers.

Order of Precedence by Counties.

1. Middlesex.
2. Lanarkshire.
3. Edinburgh City.
4. Lancashire.
5. Newcastle-on-Tyne.
6. Yorkshire (W. Rid.)
7. Gloucestershire.
8. Cheshire.
9. Denbigh.
10. Tower Hamlets.
11. Cumberland.
12. Surrey.
13. Hampshire.
14. Glamorgan.
15. Essex.
16. Devon.
17. London.
18. Flint.
19. Northamptonshire.
20. Durham.
21. Somerset.
22. Aberdeenshire.

[*Scarlet*—facings *Blue*—cord *White*.]

Aberdeenshire.

[22.]

1st.—49, *Huntly Street, Aberdeen.*

Hon. Colonel.
Grant, Sir *A. H.*, Bt. 2Aug.90

Lieut. Colonel.
Anstice, R. H., Maj., ret. pay, *hon. c., p.s.* 28Jan.91

Major.
Gill, W. S., *p.* (*t*) 28Apr.94

Captains. (6)
VD Mortimer, A. F., *hon. m. p.* 9May88
Duffus, A., *p.* (*T*) 27Nov.89
Cook, A., *p.* 11Apr.91
Cornwall, G. A., *p.* (*t*) 31Nov.91
Miller, J. B., *p.* (*t*) 28Apr.94
Milne, A. F., *p.* 28Apr.94

Lieuts. and 2nd Lieuts. (9)

Lieutenants.
Laing, J., *p.* 29Apr.93
Dyack, W., *p.* 28Nov.94
Gray, A. R., jun., *p.* 28Nov.94
Kinghorn, H. J., *p.* 14Aug.95

2nd Lieutenants.

Adjutant.
Meeres, A. D., Capt. R. Eng. 17Sept.94
(*Capt. in the Army* 1Apr.88)

Quarter Master.
Stewart, J., *p.* 25Apr.91

Med. Officers.
Dalgarno, J. J. Y., *M.B., Surg.-Capt., p.* 16Jan.92
Sinclair, W., *M.B., Surg.-Capt., p.* 4May95

Acting Chaplain.
Cooper, *Rev.* J., *D.D.* 28Nov.81

Cheshire.

[8.]

1st.—*Birkenhead.*

Hon. Colonel.
VD *Stitt, S., p.* 17Mar.88

Lieut. Colonel.
VD Spencer, W. C., *hon. c., p.* (*t.*) 17Dec.92

Major.
Bell, J. R. (*t*) *p.* 13May93

Captains. (6)
Hamilton, F. T. S., *p.* (*T.*) 18Apr.88
Clare, J. F. L., *p.* (*t.*) 18June89
Mansell, E. A., *p.* (*t.*) 2July92
Brownridge, C., *p.* (*T*) 15Nov.90
Whalley, H. S., *p.* (*t.*) 27Jan.94

Lieuts. and 2nd Lieuts. (9)

Lieutenants.
Moore, B. W., *p.* (*t*) 5Dec.85
Perrin, J., *p.* 8Feb.94
Walker, C. H., *p.* 8Feb.94
Coward, T. *p.* (*t*) 8Feb.94
Tilby, A. H., *p.* 14Aug.95

2nd Lieutenants.

Adjutant.
Littledale, R. P., Maj. R. Eng. 1Dec.91

Qua. Mast.
Fraser, J., *hon. capt., p.* 9Oct.92

Med. Officer.
Blake-Campbell, J. F., *Surg.-Lt.* 16Oct.95

Acting Chaplain.
Knox, A., *LL.D.* 2Feb.78

Cheshire *contd.*

2nd. (Railway).—*Crewe.*

Lieut. Colonel.
Cotton-Jodrell, E. T. D., *p.* 26May88

Major.
Kennedy, J., *hon. l.c., p.* 14July88

Captains. (6)
Whale, G., *p.* 1Apr.87
Thompson, A. M., *p.* 1Apr.87
Earl, H. D., *p.* 13Apr.87
Tandy, J. O'B., *p.* 13Apr.87
Oke, F. R., *p.* 8Dec.88
Hignett, A. H., *p.* 10Jan.95

Lieuts. and 2nd Lieuts. (9)

Lieutenants.
Warneford, W. W. H., *p.* 24Nov.88
Roberts, J. T., *p.* 9Jan.89
Webb, W. W. G., *p.* 30Mar.90
Jackson, J. N., *p.* 1aug.93
Ninis, A. L., *p.* 16Jan.95
Chambres, C. L., *p.* 15Feb.95

2nd Lieutenants.
Shaw, G., *p.* 6May93
Beaumont, J. W., *p.* 27May93
Collins, F. R., *p.* 13May94
Bowes, J. A., *p.* 12May94

Adjutant.
Fullerton, J. D., Maj. R. Eng. 21Mar.95

Qua. Mast.
Stones, F. D., *p.* 14May92

Med. Officers.
VD Atkinson, J., *Surg.-Lt.-Col., p.* 16Jan.95
Bailey, T. C., *Surg.-Lt.* 9July87

Acting Chaplain.
Webb, *Rev. Canon* A. H., *M.A.* 1Apr.87

Devonshire and Somersetshire.

1st.—*Exeter.*

Hon. Colonel.
Simmons, Field Marshal Sir *J. L. A.*, G.C.B., G.C.M.G., *R. Eng.* 14July88

Lieut. Colonel.
VD Appleton, E., *hon. c., p.* 1Jan.88

Major.
VD Scoones, T. J., *p.s.* 16Feb.88

Captains. (7)
Rose, A. F., *p.* 17July86
Capell, J. P., *p.* 4Apr.88
Fenton, R. C., *p.* 14July88
Norrington, H. G., *p.* 5Mar.92
Keen, S., *p.* 30July92
Cook, T. J., *p.* 30July92
Finch, C. T. W., *p.* 11Nov.93

Lieuts. and 2nd Lieuts. (11)

Lieutenants.
Appleton, E. P., *p.* 17Dec.92
Cary, A. 17Apr.95
Phillips, E. E. 30Oct.95

2nd Lieutenants.
Roden, H. H. 23Oct.95

Adjutant.
Radcliffe, P. J. J., Lieut R. Eng., *Capt.* 10Oct.94

Qua. Mast.
Curtis, J. P., *p.* 28Jan.96

Med. Officers.
Fraser, G. B., *Surg.-Capt., p.* 1Feb.83
Fuller, J., *Surg.-Capt., p.* 21Aug.95
Cunningham, C. L., *Surg.-Capt., p.* 2June94

Acting Chaplains.
VD Johnson, *Rev.* J., *M.A.* 15)ec.74
Bird, *Rev.* S. W. E., *M.A.* 13Aug.87
Airy, *Rev.* B. R., *M.A.* 12May88
Storrs, *Rev.* C. E. 24Jan.89
Salmon, *Rev.* E. A., *M.A.* 4June92

Digitized by Google

Durham. [20.]

1st.—Jarrow.

Hon. Colonel.

VD Palmer, Sir C. M., Bt., p. 17Nov.88

Lieut Colonel.

VD Price, J., hon.c.p. 17Nov.88

Major.

Furneaux, J. B. p. 17Nov.88

Captains. (7)

VD Wright, J. B., hon. m., p. 12June86

VD Watson, J., hon. m., p. 12June86

VD Frazer, J., hon. m., p. 12June86

McDougall, A., hon. m., p. 26Jan.89

VD Cookson, W. D., hon. m., p. 10Aug.89

Jones, O. D., p. 24May90

Price, F. D., p. 8Jan.91

Lieuts. and 2nd Lieuts. (11)

Lieutenants.

Sutton, J., p. 7Dec.89

Owen, J. L. p. 7Dec.89

Hill, M. p. 19July90

Barnsford, G. A., p. 19July90

Prince, A. J., p. 21Feb.91

Jennings, W. M., p. 17Feb.94

De Ronan Norman, L. S. F., p. 1Aug.94

2nd Lieutenants.

McFarlane, J. A., p. 30Dec.91

Chapman, H. R., p. 23Dec.93

Adjutant.

Peake, G. H., Capt. R. Eng. 26Nov.93

(*Capt. in the Army* 1Mar.90)

Quarter Master.

Gunn, H., p. 26Jan.89

Med. Officers.

Mearns, W., *M.D.*, *Surg.-Capt.*, p. 26Jan.89

Gibbon, T. W., *Surg.-Capt.*, p. (t) 1Feb.89

Acting Chaplains.

Haslewood, *Rev.* T. 9Mar.89

Paterson, *Rev.* T. F., *M.A.* 16Sept.93

Flintshire. [18.]

1st. (Buckley).—Buckley.

[Attached to 1st Lancashire Vol. Eng. Corps.]

Captain. (1)

VD Gibson, J. M., hon. m., p. (t.) 14Dec.81

Flintshire *cont.*

Lieuts. and 2nd Lieuts. (4)

Lieutenants.

Lamb, R., p. 26Apr.87

Davies, R. C., p. 10Dec.92

2nd Lieutenants.

Ryde-Jones, T., p. 4Mar.93

Gibson, J. P., p. 14Oct.93

Med. Officers.

O'Callaghan, R. T. A., *Surg.-Capt.*, p. 1Feb.89

Lunt, G. O. M., *M.B.*, *Surg.-Lt.* 13Feb 95

Acting Chaplain.

Dampier, *Rev.* W., *B.A.* 19Oct.89

Gloucestershire. [7.]

1st.—Cheltenham.

Hon. Colonel.

Hewett, Lt.-Gen. E. O., C.M.G., *R. Eng.*, s. 11July91

Lieut. Colonel.

Rogers, R., p. 15June89

Major.

Cardew, G. A., p. (t.) 4Oct.93

Captains. (7)

Baker, W. G., p. 19Jan.84

King, C. H. p. 6Mar.86

Tanner, M., p.s. 14Dec.89

Rickette, E. E., p. 6May91

Clutterbuck, W. S., p. 4Nov.93

Peake, G. A., p. 23Dec.93

Rickerby, T. E., p. 23Dec.93

Lieuts. and 2nd Lieuts. (11)

Lieutenants.

Brydges, G. E., p. 12Nov.92

Haworth, W. B., p. (t.) 12Nov.92

Norris, J. R. F., p. 4Nov.93

Fox, G. H., p. 4Nov.93

Apperly, C. A., p. 4Nov.93

Buchanan, A. E., p. 21Aug.94

Walker, G. N., p. 21Apr.94

2nd Lieutenants.

Littledale, F. L., p. 13May93

Apperly, E. P., p. 4Nov.93

Sexty, J. H., p. 21 Apr.94

Cobell, R. 3July95

Burton, W. C. 18Sept.95

Adjutant.

Cregan, T. A., Capt. R. Eng. 30Oct 94

(*Capt. in the Army* 18July88)

Qua. Mast.

Med. Officers.

VD Dutton, D. J., *surg.-Lt.-Col.*, p. 23Dec.93

Cox, W., *Surg.-Capt.*, p. 18Nov.93

Ward-Humphreys, G. H., *Surg.-Lt.* 11June92

Fergusson, W. B., *M.D.*, *Surg.-Lt.* 8July95

Gloucestershire *contd.*

Acting Chaplains.

Derrick, *Rev.* J. G. 3July78

Fallon, *Rev.* W. S., *M.A.* 5Aug.91

Taylor, *Rev.* J. 13May93

Curtis, *Rev.* F. H. T. 17June93

CADET CORPS.

Cheltenham College.

Hon. Captain.

Tanner, M., p.s. 13May89

2nd.—(The Bristol Engineer Volunteer Corps.)

28, Trinity Street, College Green, Bristol.

Lieut. Colonel.

VD Plant, E. C., hon. c., p.s. 24Jan.77

Majors.

VD Plant, A. D., hon. l.c., p.s. 29Apr.91

Budman, J., p.s. 9May91

Captains. (8)

Lewis, H., p 9May86

Gibbs, G. C., p. 10July86

Warren, H. H., p. (t) 29Apr.91

Rintoul, D., p.s. (S) 9May91

Fuller, A. E., p.s. (t) 9May91

Sinnott, E. S., p. (t) 27May93

Jolly, H. F., p. 9Dec.93

Martin, A. T., p.s. (t) 12Dec 94

Lieuts. and 2nd Lieuts. (12)

Lieutenants.

Sinnott, G. S., p. 9May91

Hutchinson, H. W., p. 26Nov.92

Baker, F. N., p.s. 16Dec.93

Budman, H. J. G., p. 16Dec.93

Gardiner, E. J. L., p. 16Dec.93

Williams, J. L. V. S., p. 22Aug.94

2nd Lieutenants.

Sparke-Evans, P. F., p. 17Mar.94

Egerton, T. W. 18Apr.94

Board, T. H. 4May95

Adjutant.

Hornblow, F. H., Capt. R. Eng. 30Oct.93

(*Capt. in the Army* 8Feb.89)

Qua. Mast.

Edwards, J. J. 13May93

Med. Officers.

VD Knill, J., *Surg. Maj.*, p. 1Feb.89

Thomas J. M. M., *Surg.-Lt.*, p. 15Apr.93

Gloucestershire *contd.*

Acting Chaplain.

Cornish, *Rev.* C. E., *M.A.* 24Jan.91

Glazebrook, *Rev.* M. G., *M.A.* 1vMar.92

CADET CORPS

Clifton College.

Hon. Captain.

Rintoul, D., p.s. (S) 12Oct.94

Hampshire. [13.]

1st.—Portsmouth.

Major.

Sykes, W. H., Maj. ret. pay, hon. l.c., p. (t.) 24June93

Captains. (4)

Bartwell, F. T., p. (*H*) 22Oct.92

North, E., p. 22Oct 92

Bevis, C. W., p. 4Jan.93

Fry, W. H., p 21Apr.94

Foster, J. A., p. 23Jan.95

Lieuts. and 2nd Lieuts. (6)

Lieutenants.

Falkner, C. G., p. 8Apr.93

2nd Lieutenants.

Till, L. F. 23Oct.95

Adjutant.

Cleeve, S. D., Maj. R. Eng. 23Aug.92

Quarter Master.

Barber, H. 21Aug.95

Med. Officer.

Compton, J. W., *M.B.*, *Surg.-Lt.* 27Feb.92

Acting Chaplain.

Hawksley, *Rev.* W. C., *M.A.* 26July91

CADET CORPS.

Weymouth.

Hon. Captain.

Falkner, C. G. 10Oct.91

Lanarkshire. [2.]

Jct. – 21, *Jardine Street, Kelvinside, Glasgow.*

Hon. Colonel.

VD *Matheson*, Sir D., K.C.B., *Col.*, p. 18Mar.93

Lieut. Colonel.

VD Hobinson, H. D., hon. c., p. 18Mar.93

Majors.

Broadfoot, J., p. 17Jan.91

Broadfoot, W., p. (t.) 22Apr.93

Captains. (9)

Crawford, E. R., hon. m. p. 21Apr.83

Campbell, D., hon. m., p.s. (t.) 27Feb.84

Digitized by Google

Lanarkshire *cont.*

Captains—cont.
Park, J. S., *hon. m., p.* Ⓒ 9Dec.85
Jackson, W., *p.* (*t.*) 8Nov.88
Laidlaw, D., jun., *p.* (*t.*) 18May89
Moore, A., jun., *p.* (*t.*) 25May89
Reid, H., *p.* Ⓒ 17Jan.91
Lang, J., *p.* (*t.*) 4Apr.91
Maclay, R. M., *p.* (*t*) 3May95

Lieuts. and 2nd Lieuts. (14)
Lieutenants.
Lietke, A. A., *p.* 7Mar.85
Lang, W. R., *p.* 12July90
Gourlay, J., *p.* 5Dec.91
Park, J. R., *p.* 4Feb.93
Miller, D. S., *p.* (*t*) 4Feb.93
Henderson, C., jun., *p.* (*t*) 23Apr.93
Spencer, C. L., *p.* 17Mar.94
Ogilvie, C., *p.* 22Aug.94
Tod, D. I., *p.* 8May95
2nd Lieutenants.
Henderson, L. D., *p.* 23Sept.93
Rose, J. A., *p.* 7Oct.93
Maclean, Æ. A., *p* 9Jan.94
Murdoch, J. A., *p* 10Mar.94

Adjutant.
Jerome, H. J. W., Maj. R. Eng. 1Feb.91

Qua. Mast.
VD Kennedy, J., *hon. m.* 20Mar.95

Med. Officers.
Meehan, A., *M.B., Surg.-Capt., p.* 1Feb.89
Adamson, R. O., *M.B., Surg.-Lt.* 17Feb.94

Acting Chaplain.
Gunn, *Rev.* G. G. 14Mar.91

Lancashire. [4.]

1st.—44, *Mason Street, Edge Hill, Liverpool.*

[The 1st Flintshire Vol. Eng. Corps is attached to this Corps.]

Hon. Colonel.
VD *Ellison, C. O.* 30July73

Lieut. Colonel.
VD Robinson, J. F., *hon. c., p.* 17Aug.89

Majors.
Lidstone, N. J., *p.* 2Nov.89
Dickson, J., *p.s.* 19Apr.90

Captains. (9)
Mee, A., *hon. m., p.* 15Dec.88
Doyle, S. W., *hon. m., p.* 25Oct.84
Crook, H. T., *p.s.* Ⓒ 21Jan.88
Pilcher, F. J., *p.* 21July88
Gibbs, J. W., *p.* Ⓒ 7Dec.89
Burrows, J. R., *p.* 17May90
Rea, T. S., *p.* 15Nov.90
Shubrook, H. W. L., *p.* 12Nov.92
Thompson, F. W., *p.* 19Sept.94

Lancash. *contd.*

Lieuts. and 2nd Lieuts. (14)
Lieutenants.
Rigby, R. A., *p.* 28Oct.93

2nd Lieutenants.
Fletcher, W. H. 2Jan.95
Adj. Barton, H. J., Lt. R. Eng. *Capt.* 21Apr.93

Qua. Mast.
Kent, A. R., *p.* 9Jan.86

Med. Officers.
Williams, E., *Surg.-Capt. p.* 1Feb.89
Whiteford, J. M., *Surg.-Lt.* 17Sept.92

Acting Chaplains.
Skewes, *Rev.* J. H. 31May79
Munn, *Rev.* J. S. 14May87

CADET CORPS.
Rossall School.

Hon. Captain.
Pain, R. E. 7Jan.93

2nd.—(The St. Helens) *Engineer Drill Hall, Croppers Hill, St. Helens.*

Lieut. Colonel.
Pendlebury, W. H., *p.* 24June95

Major.
Murray, J. D. 23Oct.95

Captains. (6)
Fraser, J. P., *p.* 6May93
Sayce, G. E., *p.* 6May93
Gandy, W. W., *p.* 27Mar 95
Hayes, P. M., *p.* (*t*) 24Oct 95
Taberner, W. *p.* (*t*) 23Oct.95

Lieuts. and 2nd Lieuts. (9)
Lieutenants.
Swallow, J., *p.* 23Dec.93
Brewis, S., *p.* 26Sept.94
Oppenheim, W., *p* 26Sept 94
Duncan, A. L., *p.* 14Aug.95
2nd Lieutenants.
Glover, R. B. 14Aug.95

Adjutant.
Turton, W. H. Maj. R. Eng. 31May94

Qua. Mast.
Hill, F. G., *p.* 2Apr.87

Med. Officer.
VD Hall, E. F., *M.D., Surg.-Lt.-Col., p.* 2Jan.95
Jackson, R., *M.B., Surg.-Lt., p.* 10Feb.94

Acting Chaplains.
Pigot, *Rev.* J. C., *M.A.* 30July82
Willink, *Rev.* J. W., *M.A.* 20Jan.94

London. [17.]

1st.—*No. 2, Barnsbury Park, Islington, N.*

Hon. Colonel.
VD *Mullinar, R. B.* 14Feb.77

Lieut. Colonel.
VD Drew, G., *hon. c., p.s.* 18Apr.77

Majors.
Wood, W. F., *p.* 27Mar.95

Captains. (8)
Evans, J. W., *p.s.* (*T*) 12Feb.86
Cassal, C. E., *p.s.* 17Sept.87
Dyer, S. R., *p.s.* 18Apr.92
Jones, J. E., *p.s.* (*t*) 10May88
Evans, W. H., *p.* 21Nov.94

Lieuts. and 2nd Lieuts. (12)
Lieutenants.
Brown, G. S. H., *p.* 3Oct.94
Wedekind, W. C. *p.s.* 5Oct.94
Wedekind, R. C. H., *p.* 3Oct.94
Lewis, A. 14Oct.94

2nd Lieutenants.
Baker, C. P., *p.* 21July94
Waters, S., *p.* 2Nov.94
Waters, F., *p.* 2Nov.94
Polton, S. E. 29May95
Dance, C. E. 19June95

Adj. Kelly, A. J., Maj. R. Eng. 4May92

Qua. Mast.
Hague, J., *p.* 16Dec.93

Med. Officers.
Watkins, E. T., *Surg.-Lt. Col., p.* 1Feb.89
VD Buswell, R., *Surg.-Lt.* 26June80 10Oct.77

Middlesex. [1.]

1st.—67, *College Street, Fulham Road.*

Hon. Colonel
Simmons, Field Marshal Sir *J. L. A.*, G.C.B., G.C.M.G., *Col. Commdt. R. Eng.* 10Apr.95

Lieut. Colonel.
VD Josselyn, F. *hon. c., p.* 6Aug.92

Majors.
Petter, G. A. 17June95
Laing, D. 23Jan.96

Captains. (8)
Henriques, C. Q., *p.s.* (*t.*) 22Nov.90
Barber, P. H., *p.s.* 22Nov.90
Petter, A. E., *p.s.* Ⓒ (*t.*) 20Dec.90
Clifford, E. T., *p.* 27June91
Beadle, F. E. *p.* 4Oct.93
Taylor, H. H., *p.* 27June94
Montagu, E. H., *p.* 30Jan.95
Hole, F. A. C., *p.* 30Jan.95

Middlesex *contd.*

Lieuts. and 2nd Lieuts. (13)
Lieutenants.
Montefiore, C. S., *p.* 20May93
Collins, F., *p.s.* 26Apr.90
Burt, M. J., *p.* 1Mar.94
Sewell, S. D., *p.* 23June94
2nd Lieutenants.
Earl, A. G., *p.* 8June93
Waley, J. D. 29July93
Dundas, J. 5May94
Goldberg, E. C 21July94
Stewart, H. A., *p.s.* 6Feb.95

Adj. Barkworth, J. R., Lt. R. Eng., *capt.* 1May96

Qua. Mast.
VD Coles, L. H., *hon. capt., p.* 29Mar.82

Med. Officers.
VD Baines, M., *M.D., Surg.-Lt.-Col., p.* 1Feb.89
Low, R. M. P., *M.B., Surg.-Maj., p.* 23Dec.93
Bourke, W. H., *M.D., Surg.-Lt.* 6May93

CADET CORPS.
Tonbridge School.

Hon. Captain
Collins, F., *p.s.* 9June94

Newcastle-on-Tyne. [5.]

1st.—*Newcastle-on-Tyne.*

Hon. Colonel.
VD *Allison, W. H., hon. c., p.s* 28Feb.89

Lieut. Colonel.
VD Palmer, A. S., *hon. c., p.* 9Feb.89

Major.
Emley, A., *p* 7Jan.93

Captains. (6)
Dodds, W. H., *hon. m., p.* 30Apr.84
Jobling, J. P., *p.* 18Sept.86
Crawford, F. S., *p.* 18July91
Nixon, J. L., *p.* 18July91
Crawford, J. G. *p.* (*t*) 28Sept.92
McLean, J. L., *p.* 23Apr.94

Lieuts. and 2nd Lieuts. (9)
Lieutenants.
Bailey, G., *p* 19Dec.91
Rodgers, R. M., *p.* 29Aug.94
McPherson, J. E., *p.* 31Oct.94
Smith, F. G., *p.* 23Aug.95
2nd Lieutenants.
Green, T., *p.* 12Sept.94
Grant, J. H. 14Aug.95

Adjutant.
Haig, H. de H., Maj. R. Eng. 24May92

Qua. Mast.
Med. Officers.
VD Cook, S. F., *M.B., Surg.-Lt.-Col., p.* 18Apr 94
Dodd, T. A., *Surg.-Capt., p.* 1Feb.89
Torrance, B., *Surg.-Lt.* 22Aug.88

Acting Chaplain.
Steel. *Rev.* J. 2July87

Digitized by Google

Northamptonshire. [19.]

1st.—*Peterborough.*

[Attached to 2nd Tower Hamlets Vol. Eng. Corps.]

Captain. (1)
Deacon, W. J., *p.* 29Apr.91

Lieuts. and 2nd Lieuts. (2)

Lieutenants.
Ellis, J. S., *p.* 9Jan.92

2nd Lieutenants.
Amies, H. J., *p.* 13June91

Med. Officer.
Easby, W., *M.D., Surg.-Capt., p.* 13Jan.94

Acting Chaplain.
Hopkinson, *Rev.* W., *M.A.* 24Feb.86

Sussex.

1st.—38, *Commercial Road, Eastbourne.*

Major.
Savage, F. W., *p.* CB 17July95

Captains. (4)
Oakden, A. A., *p* 13May93
Gates, W., *p.* 18Sept 95

Lieuts. and 2nd Lieuts. (6)

Lieutenants.
Geake, J. B., *p.* (*t.*) 19Dec.94

2nd Lieutenants.
Beckett, A. W., *p.* 26Aug.93
Hinds, H. A. 5Aug.95

Adjutant.
Franklyn, C. de M., Lt. R. Eng., *capt.* 3May95

Qua. Mast.
Chambers, G. F. 17July95

Med. Officer.
Morgan, W. P., *M.B., Surg.-Lt., p.* 9Apr.92
Croucher, A. H., *M.D., Surg.-Lt., p.* 2Dec.93
Skinner, G. A., *Surg.-Lt.* 14Aug.95

Acting Chaplains.
Fletcher, *Rev.* J. B., *M.A.* 6Sept.90
Russell, *Rev.* T. H. 14May92
Poland, *Rev.* E B. 27June94

CADET CORPS.
Seaford.

Hon. Captain.
Savage, F. W. 9Jan.93

Tower Hamlets. [10.]

2nd ("East London"). 10, *Victoria Park Square, E.*

[The 1st Northampton Vol. Eng. Corps. is attached to this Corps.]

Hon. Colonel.
North, J. F. 25Mar.85

Lieut. Col. Commandant.
Whetherly, W., *p.* 22Oct.90
Com. Bn. 22Oct.90

Majors.
VD Coles, W. H., *hon. l.c., p.* 26Feb.87
Cohen, D. de L. *p.* (*t.*) 7Feb.91

Captains. (9)
Norman, R., *p.* 12Feb.87
Glanicke, G. J. R., *p.* CB 4Aug.88
Kershaw, J., *p.* 28Sept.89
Crowe, E. G., *p.* 29Mar.90
Lean, J., *p.* 5Apr.90
Birkbeck, J. B., *p.* 4Nov.91
Grant, G., *p.* 28Jan.92
Bateman, H., *hon. m. (H.)* ⑤, *p.* 19Mar.92
Thompson, C. L., *p.* 5Aug.93
de Méric, H. E., *p.* CB 5Aug.93
Clutterbuck, A. W., *p.* CB 5Aug.93

Lieuts. and 2nd Lieuts. (14)

Lieutenants.
Barnes, H. W., *p.* 5Mar.90
Battam, S. H., *p.* 26Sept.91
Bateman, H. D., ⑤, *p.* 30Oct.95
Hart, S. R., *p.* 30Oct.95

2nd Lieutenants.
de Lara Cohen, J. J. 7Feb.91
Columbine, B. F. 17Feb.94
Davies, R. 19May94

Adjutant.
Harrison, J. H. C., Maj. R. Eng. 6Oct.94

Q.M. Knight, J. M. 16Mar.86

Tower Hamlets *contd.*

Med. Officers.
Hodgson, R. H., *Surg.-Capt., p.* 29June89
Dingle, W. A., *M.D., Surg.-Capt., p.* 16Aug.90

Acting Chaplain.
Huleatt, H., *M.A.* 6Oct.86

CADET CORPS.
Bedford Grammar School.

Hon. Captain.
Glanicke, G. J. R., *p.* CB 29July86

Yorkshire. (West Riding). [6.]

1st (Sheffield). *Sheffield.*

Lt. Colonel.
Bingham, J. E., *p.* 7June84

Major.
Watson, J. S., *p.* (*t.*) 29June89

Captains. (6)
Tozer, E. S., *hon. m., p.* (*t.*) 17Aug.81
Howell, S. E., *p.* CB 17Jan.85
Bennett, C. F., *p.* (*t.*) 2Mar.89
Chadburn, A. W., *p.* (*t.*) 29June89
Bingham, A. E., *p.* 27June91
Bassett, G. H., *p.* 9June94

Lieuts. and 2nd Lieuts. (9)

Lieutenants.
Colley, L. E., *p.* 4Nov.91
Welby-Everard, E. E. E., *p.* 4Nov.91
Barker, C., *p.* 2Oct.95

2nd Lieutenants.
Colley, W. A. 23Jan.95

Adjutant.
Slater, M. J., Maj. R. Eng. 14Apr.91

Qua. Mast.
Dewsnap, J. W., *hon. capt., p.* 9June88

Med. Officers.
Robinson, G., *Surg.-Capt. p.* 11July83
Willey, C. H., *M.D., Surg.-Capt., p.* 24Aug.89
Adair, T. S., *M.B., Surg.-Lt., p.* 7Jan.93

Yorkshire *contd.*

Acting Chaplain.
Williams, *Rev.* J. G. 16Aug.90

CADET CORPS.
Wesley College, Sheffield.

Hon. Captain.
Girdwood, R. W. 18Nov.93

2nd (Leeds).—*Leeds.*

Hon. Colonel.
VD *Gascoigne, F. C. T.* 26Nov.81

Lieut. Colonel.
VD Dawson, W. C., *hon. c., p.* 7Jan.88

Majors.
Munby, H. M., *p.* 24Apr.80

Captains. (10)
VD Nelson, J. T., *p.s.* CB 3Dec.80
VD Rowley, W., *hon. m., p.s.* 16June83
Horne, J. H., *hon. m., p.* 16June83
Eddison, J. C., *p.* (*t.*) 19July90
Robinson, F. R., *p.* 31Mar.91
Cooke, A., *p.* 6May91
Wardle, J., *p.* 5Oct.92
Cobb, P., *p.* 4Nov.93
Hoyle, C. F., *p.* 22May95
Wright, C., *p.s.* 22May95

Lieuts. and 2nd Lieuts. (15)

Lieutenants.
Cooke, H. N., *p.* 26Sept.91
Hudson, J. W., *p.* 26Sept.91
Wood, W. H., *p.* 8Apr.93
Hordern, J. B., *p.* 24Oct.94

2nd Lieutenants.
Bray, J. W. 7Aug.95

Adjutant.
Harper, G. M., Capt. R. Eng. 10Oct.93
(*Capt. in the Army* 10Oct.93)

Qua. Mast.

Med. Officers.
Richardson, C., *Surg.-Maj.* 9Oct.[illegible]
Brown, J. W. H., *Surg.-Capt., p.* 24Oct.91

Acting Chaplain.
Scott, *Rev. Canon J., M.A.* 22Aug.88
Bullock, *Rev.* R. G. P. *M.A.* 16July92

Digitized by Google

Submarine Miners, Royal Engineers.

Precedence of Divisions.

1. The Tyne Division.
2. The Severn "
3. The Clyde "
4. The Tees "
5. The Tay Division.
6. The Forth "
7. The Mersey "

The Clyde Division.
[3]
Greenock.

Hon. Commandant.
VD *Matheson*, Sir D., K.C.B., *Col.* 25Feb.88

Major. (1)
Rodger, W. W. B., *p.s.* ⊕ 11July94

Captains. (3)
Miller, A. R., *p.s.* 12Jan.89
Neill, D. F. D. (P) 8Feb.90
Collins, H. B., *p.s.* 4May95

Lieuts. and 2nd Lieuts. (6)

Lieutenants.
Macleod, N., *p.s.* 9Jan.92
Cochran, R. C., *p.s.* 26Aug.93
Anderson, D. B., *p.s.* 4May95

2nd Lieutenants.
Auchinvole, D. L., *p.s.* 11Mar.93
Anderson, A. H., *p.s.* 3Feb.94
Baird, B. H., *p.* 23May95

Quarter Master.

Med. Officers.
Whiteford, J., *M.D., Surg.-Capt., p.* 1Feb.89
Whiteford, J. H. G., *M.B., Surg.-Lt.* 4May92

Acting Chaplain.
Johnstone, *Rev.* T. F. 26May88

The Forth Division.
[6]
Leith.

Honorary Lieut. Colonel Commandant.
Hopetoun, Rt. Hon. *J.A.L.*, Earl of, *G.C.M.G.* 4Apr.88

Major. (1)
Ogilvie, F. G., (P) (*c.*) 31Mar.88

Captains. (3)
Beare, T. H., *p.s.* 31Mar.88
Salvesen, T., *p.s.* 2Apr.88
Cadell, H. M., *p.s.* 4May89

Lieuts. and 2nd Lieuts. (6)

Lieutenants.
Murray, C. D., *p.s.* 5Apr.90
Smith, S. (P) 11May92
Ogilvie, A., *p.s.* 26June95

2nd Lieutenants.
Drinkwater, T. W. 28Nov.94
Maclaren, J. A. 5June95
Drummond, C. 19June95

Quarter Master.
Currie, J. 12Apr.93

Med. Officers.
Hay, H., *M.B., Surg.-Capt., p.* 10Oct.91

The Mersey Division.
[7]
Liverpool.

Hon. Lieut. Colonel Commandant.
Montgomery, R. (P) 28May92

Major. (1)
Knight, A. H., *p.s.* 18June92

Captains. (3)
Wilkinson, T. L., *p.s.* 21May92
McKenna, J. P., *p.s.* 28May92
Langdon, H., *hon. m., p.s.* 11Feb.93

Lieuts. and 2nd Lieutenants (6).

Lieutenants.
Pierce, H. H. 16July92

2nd Lieutenants.
Lloyd, J. W., *p.s.* 29July93
Jones, J. H. 8May95

Quarter Master.

Med. Officers.
Jones, R., *Surg.-Lt.* 27June88
Gemmell, J. E., *M.B., Surg.-Lt.* 30May93

Acting Chaplain.
VD Baynes, *Rev.* J. P., *M.A.* 19July76

The Severn Division.
[2]
Cardiff.

Honorary Lieut. Colonel Commandant.
Lee, H.H., Hon. M. Gen. ret. pay 4Apr.88

Major. (1)
VD Thornley, A. (P) 28May87

Captains. (3)
Thornley, G. D'A., *p.s.* 23July92
Hughes, J. A., *p.s.* 29July93
Thornley, H. T., *p.s.* 16June94

Lieuts. and 2nd Lieuts. (6)

Lieutenants.
Caple, W. H. D., *p.s.* 16June94
Lloyd, F. C., *p.s.* 28Sept.94

2nd Lieutenants.
Hooper, G. 15July93
Evans, A. O. 27Feb.95

Quarter Master.
Newman, H. C., *p.* 17Apr.89

Med. Officers.
Rees, A., *Surg.-Capt., p.* 21Nov.89
Edwards, W. L., *Surg.-Capt., p.* 9Oct.95

Acting Chaplains.
Hanford, *Rev.* W. H., *M.A.* 23Mar.89
Prideaux, *Rev.* W. A. 23May91

The Tay Division.
[5]
Broughty Ferry.

Hon. Lt.-Col. Commandant.
Kinnaird, A. Fitz G. Lord 28Sept.93

Major. (1)
Fergusson, W. H., *p.s.* 17Mar.88

Captain. (3)
Fergusson, E. A., *p.s.* 17Mar.88
Carmichael, E., *p.s.* 26May89
Stephen, F. S., *p.s.* 11Sept.95

Lieuts. and 2nd Lieuts. (6)

Lieutenants.
White, J. H., *p.s.* 7Aug.95

2nd Lieutenants.
Murdoch, J. A. 8May95
Brown, C. F. L. 19June95

Quarter Master.
Luis, J. H. 8Nov.91

Med. Officer.
Mackness, G. O. C., *M.B., Surg.-Lt.* 20Feb.89

Acting Chaplain.
Davidson, *Rev.* H. M. Dec.88

The Tees Division.
[4]
Middlesbrough.

Major. (1)
Belk, J. T. 3Mar.88

Captain. (3)
Belk, T. 26July90

Lieuts. and 2nd Lieuts. (4)

Lieutenants.

2nd Lieutenants.
Cowper, G. E. 19May94
Winterschladen, H. 19May94

Quarter Master.

Med. Officer.
Williams, W. J., *M.D., Surg. Capt., p.* 26Sept.91

Acting Chaplain.
Dales, *Rev.* J. W. 4June87

The Tyne Division.
[1]
North Shields.

Hon. Commandant.
Palmer, Sir *C. M.*, Bt., *Col.* 25Feb.88

Major. (1)
VD Johnson, W., *hon. l.c., p.s.* ⊕ 3Mar.88

Captains. (3)
Scott, J. R., *p.s.* 20July89
Scott, F. G. (P) 20July89
Wesencraft, R. H., *p.s.* 4Oct.90

Lieuts. and 2nd Lieuts. (6)

Lieutenants.
Heaviside, A. W., *p.s.* 20Dec.90
Winter, R. P. (P) 27Feb.92
Toomer, C. R., *p.s.* 17Sept.92

2nd Lieutenants.
Stephenson, R. 12Mar.92
Towers, E., jun., *p.s.* 4Feb.93

Quarter Master.
Bloch, D., *p.* 7Mar.91

Med. Officer.
Brown, W. H., *Surg.-Capt., p.* 31Apr 94

Acting Chaplain.
Bett, *Rev.* H., *M.A.* 2May88
Pearson, *Rev.* S. 25Feb.92

Digitized by Google

VOLUNTEER ENGINEER AND RAILWAY TRANSPORT.

"The Engineer and Railway Volunteer Staff Corps."

33, *Great George Street, Westminster.*

Hon. Colonel.

Simmons, Field Marshal Sir *J. L. A.*, G.C.B., G.C.M.G., R. Eng. 19Dec.94

Lieut. Colonel Commandant. (1)

VD Fowler, *Sir* J., *Bt.*, *K.C.M.G.*, *M.Inst.C.E.*, *hon. c.* 21Jan.65

Lieut. Colonels. (20)

VD Gregory, *Sir* C. H., *K.C.M.G.*, *M.Inst.C.E.*, *hon. c.* 21Jan.65

VD Barlow, W. H., *M. Inst. C.E.*, *hon. c.* 21Jan.65

VD Forbes, J. S., *hon.c.* 21Jan.65

VD Oakley, *Sir* H., *Knt.*, *hon.c.* 11Aug.70

Lyster, G. F. *M. Inst. C.E.* 25Oct.78

Fenton, *Sir* M., *Knt.* 19Nov.81

Birt, W. 19Nov.81

Lieut. Colonels—cont.

Thompson, J. 1July83

Hawkshaw, J. C., *M. Inst. C.E.* 4Oct.84

Scotter, *Sir* C., *Knt.* 9May85

Politti, W. 28Apr.86

Sarle, A. L. 19Jan.87

Barry, J. W., *C.B.*, *M. Inst. C.E.* 18June87

Newton, G. B. 19Nov.87

Baker, *Sir* B., *K.C.M.G.*, *M. Inst. C.E.* 14July88

Galbraith, W. E., *M. Inst. C.E.* 21Feb.91

Stafford, J. H. 21Feb.91

Gibb, G. S. 19Dec.91

Lambert, H. 21May92

Conacher, J. 21May92

Turner, G. H. 8Sept.92

Hayter, H., *M. Inst. C.E.* 11Feb.93

Harrison, F. 27May93

Anderson, W., *C.E.*, *M.Inst C.E.* 19June95

Majors. (20)

VD Lucas, C. T., *hon. Le.* 22Mar.70

VD Aird, J., jun., *hon. Le.* 22Mar.70

VD Waring, H., *hon. Le.* 22Mar.70

VD Lucas, *Sir* T., *Bt.*, *hon. Le.* 18May70

Phillips, J. O. 29Oct.73

Lucas, C. J. 29Oct.73

Ellis, B. P. 15July84

Firbank, J. T. 25May86

Graham, G., *M.Inst. C.E.* 24June93

Andrews, E., *M.Inst. C.E.* 24June93

McDonald, J. A., *M.Inst. C.E.* 24June93

Wilson, J., *M.Inst. C.E.* 24June93

Inglis, J. C., *M.Inst. C.E.* 24June93

Lopes, G., *M.Inst. C.E.* 24June93

Brady, F., *M. Inst. C.E.* 4Oct.93

Thornhill, E. B., *M.Inst.C.E.* 4Oct.93

Captains (20)

Lieuts. and 2nd Lieuts. (40)

Lieutenants.

2nd Lieutenants.

Digitized by Google

FOOT GUARDS.

GRENADIER GUARDS.

Regtl. Hd. Qrs.....*Horse Guards, Whitehall, S.W.*

1 Bn.....*Wellington Barracks.*
2 Bn.....*Chelsea Barracks.*
3 Bn.....*Tower of London.*

1st Battalion.—The Imperial Crown.
2nd Battalion.—The Royal Cypher, reversed and interlaced, surmounted by the Imperial Crown, the Union in the dexter canton.
3rd Battalion.—The same as the 2nd Battalion, with a pile wavy issuant from the dexter canton.
(Three of 3) Company badges borne in rotation.)
A Grenade.

"Blenheim." Ramillies." "Oudenarde." "Malplaquet." "Dettingen." "Lincelles." "Corunna." "Barrosa." "Peninsula." "Waterloo." "Alma." "Inkerman." "Sevastopol." "Egypt, 1882." "Tel-el-Kebir." "Suakin, 1885."

Uniform.—Scarlet. *Facings.*—Blue. *Agents.*—Messrs. Cox & Co.

Colonel ... ... Field Marshal *His Royal Highness* G. W. F. C., *Duke of* Cambridge, *K.G., K.P., K.P., & G.B., G.C.S.I., G.C.M.G., G.C.I.E., A.D.C.*, Hon. Col.-in-Chief to the Forces ... 15Dec.51

Officer Commanding the Regt. and Regtl. Dist. ... Oliphant, Col. L. J. 17July94
col. 1Nov.86

Lt. Colonels. (3)

Wellesley, *Lord* A. C. 28Oct.91
col. 1Aug.87
Introbus, E. 25Oct.93
col. 11May88
Ricardo, H. 28July94
col. 29Jan.88

[*Majors*, 13.]

(*Majors & Lt. Cols.*)

Hatton, V. 31Mar.86
col. 31Mar.90
Howle, *Sir* H. E. *K.C.M.G.*, C.B. 1July86
col. 9Jan.86
Herbert, I.J.C., *C.B., C.M.G.*, *p.s.c.* 2Oct.89
col. 18Aug.89

(*Majors.*)

Abbe, E. M. S. 1July90
15June85
Cardo, F. C. 10Dec.90
Boyd, F. 10Aug.92
Iderton, W. A. I. 1Apr.93
Heatfeild, H, *s.* 26July93
Hawley, A. L. 9tDec.93
Holburn, H. 23July94
White, *Hon.* H. F. 22Aug.94
Bloch, D. A. 12Sept.94

Captains. (13.)

1St. Aubyn, *Hon.* J. T. 1July90
ot. maj. 3July90
1Legh, *Hon.* G. 3July90
2Gordon-Gilmour, B. G. 23July90
8Scott-Kerr, R. 16Dec.90
1Darby-Griffith, C. W. 23Jan.92
1Bradford-Atkinson, T. H. H. 23Jan.92
1Fox-Pitt, W. A. L. 16Mar.92
3Cooper, R. J. 11May92
4Lindsay, C. L. 9Aug.92
s.Gleiches, A. F. W. Count, *p.s.c., Sq.* 21Sept.92
2Cotton, A. W. 16Nov.92
2Macdonald, J. G. 20Dec 93
3Taylor, E. R. 20June94
3Halford, C. H 2tJuly94
2Pakenham, H. A. 12Sept.94

Lieutenants. (30.)

1Fergusson, C. 7Nov.83
m.p. *Vernon-Wentworth, B.C.* 28Nov.83
1Crompton-Roberts, H. R. 20Feb.84
6Feb.84
2*Davies, F. J., adjt., p.s.c.* 14May84
Bagot, Hon. *W L., Regtl. adjt.* 23Aug.84
3Marshall, W. G. H. 23Aug.84
1Lloyd, A. H. O. 23Aug.84
2Webster, *Sir* A. F. W. E., *Bt.* 23Aug.84
1Pereira, G. E. 23Aug.84
1Bailey, J. H. R. 7Feb.85
1*Heywood-Lonsdale, H. H., adjt.* 7Feb.85
2White, G. D. 7Feb.85
3Nugent, G. C. 7Feb.85
Cavendish, Hon. *W. E. (temp. capt)* 23May85

Lieutenants—cont.

Rugglez-Brise, H. G. (Adjt. Depot) 23May85
1Vernonoyle, E. G. 23May85
2Kilcoursie, F. R., *Visct.* 19Aug.85
3Lethbridge, W. P. C. 14Nov.85
28Feb.85
2Loftus, D. F. 19May86
Somerset, Hon. *R. FitzR.* 18Aug.86
3Coventry, St. J. H. 8Sept.86
2Cecil, *Lord* E. H. 16Mar.92
1Cecil, *Lord* J. P. 16Mar.92
3Fisher-Rowe, L. R. 23Mar.92
3Du Plat Taylor, G. P. 20Feb 95
7Oct.85
2Murray-Threipland, W. 5May92
3Corry, N. A. L. 11May92
3*Heneage, G. C. W., adjt.* 8June92
1Ponsonby, F. E. G., *Ky.* 2July92
1Molyneux-Montgomerie, G. F. 10Aug.92
2Ashley, W. W. 10Aug.92
2Hood, *Hon.* G. A. A. 9Aug.93
2Ardee, R. Le N., *Lord* 14Dec.93
1Derriman, G. L. 20Dec 93
3Warrender, H. V. 27Jan.94
3Hobart, C. V. C. 13June94
3Tryon, G. C. 20June94
1Smith, W. R. A. 28July94

2nd Lieutenants. (24)

3Glyn, A. St. L. 7Jan.91
2Earle, M. 4Mar.91
d. Hervey-Bathurst, F. E. W. 25July91
2Kennard, E. C. H. 10Oct.91
3Clive, P. A. 4Nov.91
2Bonham G. L. 12Mar.92
3Gascoigne, E. F. O. 23Mar.92
1Blundell-Hollinshead-Blundell, W. A. 23Mar.92
1Trotter, G. F. 18June94

2nd Lieutenants—cont.

2Beauclerk, G. M. De V. 17Dec.92
2Fryer, F. L. 21Jan.93
30Nov.92
1Corkran, C. E. 15Mar.93
1Loch, *hon.* E. D. 3May93
3Stanley, *Hon.* F. C. 24May93
10Oct.91
1Trotter, E. H. 28June93
2Clive G. S 21Oct.93
2Broadwood, I. A. 7Mar 94
2Reeve, J. S. 2June94
1Lygon, *Hon.* E H. 2June94
3Gathorne-Hardy, *Hon.* J. F. 1tOct.94
8Russell, *Hon.* A. V. F. 10Oct.94
1Lethbridge, A. Y. 20Feb.95
3Blackett, W. S. B 8May95
3Kerry, H. W. E., *Earl of* 14Aug.95

Regimental Adjutant.

Bagot, *Hon.* W. L. *lt.* 7May93

Battalion Adjutants.

2Davies, F. J., *lt., p.s.c.* 2Aug.93
1Heywood-Lonsdale, H. H., *lt.* 11Apr.94
3Heneage, G. C. W., *lt.* 1Jan.95

Quarter Masters.

2Hall, J. H., *hon. lt.* 8Jan.90
1Powell, G., *hon. lt.* 18Nov.90
3May, J., *hon. lt.* 24Apr.95

Medical Officers.

3Harrison, Brig. Surg. Lt. Col. C. R. *M.B.* 4Nov.91
1Campbell, Surg. Lt.-Col. W., *M.B.* 30Sept.94
3Carte, Surg. Maj. W. A., *M.D.* 6May91
1Sheldrake, Surg. Capt. E. N. 7Oct.85
3Rayner, Surg. Capt. H., *M.B.* 14Apr.86
2Powell, Surg. Capt. S., *M.B.* (*attached*) 26Mar.92
Smyth, Surg. Capt. W. J. *M.D.* (*attached*) 17Oct.92

Digitized by Google

COLDSTREAM GUARDS.

Regtl. Hd. Qrs.....*Horse Guards, Whitehall, S.W.*
1 Bn.....*Wellington Barracks.*
2 Bn.....*Chelsea Barracks.*

1st Battalion.—The Star of the Order of the Garter, surmounted by the Imperial Crown.
2nd Battaliqn.—A star of eight points within the Garter, surmounted by the Imperial Crown, the Union in the dexter canton.

(Two of 16 Company badges borne in rotation.)

The Sphinx superscribed "Egypt."

"Oudenarde." "Malplaquet." "Dettingen." "Lincelles." "Talavera." "Barrosa." "Peninsula." "Waterloo." "Alma." "Inkerman." "Sevastopol." "Egypt, 1882." "Tel-el-Kebir." "Suakin, 1885."

Uniform—Scarlet. *Facings*—Blue. *Agents.*—Messrs. Cox & Co.

Colonel ... ... Stephenson, Gen. *Sir* F. C. A. *G.C.B.* 16July92
2tDec.82

Officer Commanding the Regt. and Regtl. Dist. ... Falmouth, Col. E. E. T., *Visct*, C.B. ... 5Feb.96
*col.*27Feb.86

***Lt. Colonels.* (2)**

1Graves-Sawle, F. A. 29Sept.94
*col.*18Apr.89
2Pole-Carew, R., C.B. 5Feb.95
*col.*25Oct.88

***Majors.* (8)**

1Dawson, V. J. 10July89
2Ross of Bladensburg, J. F. G., *C.B., p.s.c.* 10Nov.89
2Codrington, A. E., *p.s.c.* 4Dec.89
1Legge, *Hon.* H. C., *Eg.* 29Sept.90
15June85
1Dawson, D. F. R., *p.s.c. Mil. Attaché (temp. Lt.-Col.).* 20July91
2Stopford, H. B. 10Nov.93
Henniker-Major. Hon. *A. H., p.s.c.* (*Comg Depot*) 21Sept.94
1Surtees, H. C. *p.s.c.* 5Feb.95
2Pleydell-Bouverie, G. 3Apr.95

***Captains.* (9)**

1Winchester, A. J. H. B. *Marq. of.* 16July90
2Kindersley, C. P. W. 29Sept.90
s.Shute, H. D. G., p.s.c., 27Jan.91
*d.*Maxse, F. I. 23May91
25Oct.89
2Smith, G. R. F., *p.s.c.* 29June91
2Frederick, C. A. A. 29July91
1Milligan, G. D. 29July91
*s.*2Lambton, *Hon.* W. 18May92
1Rawlinson, *Sir* H. S., *Bt.*, *p.s.c.* 30July92
4Nov.91
1Drummond-Hay, J. A. G. 13July95
*s.c.*1Maude, F. S. 23Aug.95
2*Monck, C. S. O., adjt.* 18Aug.95

***Lieutenants.* (20)**

1Hall, J. R. 31Dec.84
s.Sterling, J. T. 31Jan.85
1Hawkes, H. B. 4Feb.85
12Nov.84
*s.c.*2Earle, S. 20May85
9May85
2Wingfield, J. M. 10June85
1Pakenham, *Hon.* E. M. 7Oct.85
1Baillie-Hamilton, *Hon.* H. R. 28Oct.85
2McNeile, J. 14Nov.85
2Skeffington-Smyth, R. C. E. 25Nov.85

***Lieutenants*—cont.**

s.Athlumney, J. H. G. M. Lord 4Dec.86
2Campbell, *Hon.* J. B. 9July90
Sutton, H. C., Regtl. adjt. 4Sept.90
1*Marker, R. J., adjt.* 29Sept.90
Feilding, G. P. T. 27Nov.90
1Lambton, W. H. 1Jan.91
1Romilly, J. G. Le M., *Lord* 27Jan.91
2Ponsonby, J. 29June91
1Newtown Butler, C. J. B., *Lord* 15Oct.91
1Fremantle, G. 17Apr.92
2Hawker, C. J. 10Aug.92
2Longueville, R. 28Feb.93
2Pereira, C. E. 6July93
1Case, T. E. 8July93
1Benson, R. A. S. 1Jan.94

***2nd Lieutenants.* (16)**

2Steele, J. Mc C. 29Oct.90
1Wilkinson, N. R. 29Oct.90
2Lloyd, T. H. E. 29Oct.90
2Markham, R. A. 8Dec.90
2Garratt, L. C. 8Dec.90
2Studd, H. W. 25July91
1Heathcote-Drummond-Willoughby, *Hon.* C. 5Dec.91
1Heathcoat-Amory, H. W. L. H. 5Dec.91
1Hanbury-Tracy, E. T. H. 25May92
1Wyld, C. E. 8Feb.93
1Hamilton, *Hon.* L. d'H. 22Mar.93
*d.*Baring, *Hon.* G. V. 8July93
2Chandos-Pole Gell, H. A. 28Dec.93
1Matheson, T. G. 2June94
2Crichton, *Hon.* G. A. C. 28Nov.94
1Graham, J. H. C. 6Mar.95

Regimental Adjutant.

Sutton, H. C., *lt.* 1Jan.94

Battalion Adjutants.

1Marker, R. J., *lt.* 7Mar.91
2Monck, C. S. O., *capt.* 29Dec.93

Quar. Masters.

2Grindel, R., *hon. lt.* 25July91
1Girling, W. W., *hon. lt.* 15May96

Medical Officers.

2Magill, Surg.-Maj. J., *M.B.* 9Dec.85
1Alexander, Surg. Maj. A. C. A. 8Nov.82
2Jackson, Surg. Capt. R. W. H., *M.B.* (*attached*) 23Nov.87
Crooke-Lawless, Surg. Capt. W. R. (*attached*) 19Mar.87
French, Surg.-Lt. H. C. (*attached.*)

Solicitor.

Broughton, R. J. P., *Esq.* 7Jan.85

Digitized by Google

SCOTS GUARDS.

Regtl. Hd. Qrs. ..... *Horse Guards, Whitehall, S.W.*
1 Bn. ..... *Windsor.*
2 Bn. ..... *Dublin*

1st Battalion.—The Royal Arms of Scotland, with motto "*En! Ferus Hostis,*" surmounted by the Imperial Crown.
2nd Battalion.—The Union Badge, viz., the Rose, Thistle, and Shamrock, with motto "*Unita Fortior,*" surmounted by the Imperial Crown.

(Two of 16 Company badges with mottoes borne in rotation.)
The Sphinx, superscribed "Egypt."
"Dettingen." "Lincelles." "Talavera." "Barrosa." "Peninsula." "Waterloo." "Alma." "Inkerman." "Sevastopol." "Egypt, 1882." "Tel-el-Kebir." "Suakin, 1885."

Uniform—Scarlet. *Facings*—Blue. *Agents*—Messrs. Cox & Co.

Colonel ... ... General *H.R.H.* Arthur W. P. A., *Duke of* Connaught and Strathearn, *K.G., K.T., K.P., G.C.B.I., G.C.M.G., G.C.I.E., K.C.B., Col.-in-Chief* Rif. Brig., *A.D.C.*, s. 24June83

Officer Commanding the Regt. and Regtl. Dist. ... ... Campbell, Col. B. B. D. 8Aug.95
col. 1Apr 86

Lieut. Colonels. (2)

2Fludyer, H. 23May92
col. 21Dec.87

1Willson, M.W., *C.B.* 24June95
col. 1June88

[*Majors*, 8.]

(*Majors & Lt. Cols.*)

1Jones, I. B. 1July86
col. 1July90

3Broadwood, *Maj* 27Mar.89
col. 3June92

1Campbell, F. L. 10June91
col. 11Sept.86

3Paget, A. H. 24June91
col. 24June95

(*Majors.*)

Dalrymple, *Hon.* N. de C., *p.s.c.* 23May92
Drummond, A. S. 21Feb.94
Romilly, F. W., *D.S.O. p.s.c.* 12Dec.94
1Jan.88
Stracey, J. B. 24June95

Captains. (9)

1Hasbord, *Hon.* C. 1Apr.87
1Stracey, C. E. 31Aug.87
30Aug.85

1Drummond, J. W. A. 28May88
bt.maj. 24May88

2Annaly, L., *Lord* 8Nov.88
s.Drummond, L. G. 19Dec.88
2Scott-Murray, B. H. 10June91

2Finnie, R. B. 24June91
3Milner, E. 4May92
Pulteney, W. P. 4May92
1Hanbury, E. E. 4May92
*d.*Wigram, H. H., *p.s.c.* 23May92
2*Cuthbert, G. J., adjt.* 24May93

Lieutenants. (20.)

2Baden-Powell, B. F. S. 29July83
Erskine, J. F., Regtl. adjt. 7Mar.88
9Sept.82

1Bradshaw, J. B. 25Aug.83
*d.*McGrigor, W. C. G. 5Dec.83
1Heyworth, F. J. 5Dec.88
2Slade, *Sir* C., *Bt.* 14May84
1Lawson, W. A. W. 24Sept.84
23Aug.84

Lieutenants—cont.

2Manners, F. G. J. 29Aug.85
s.Levett, R. J. T. 16Dec.85
2Dering, H. E. 30Jan.86
1Blois, *Sir* R. B. M., *Bt.* 28July86
2Godman, S. H. 15May89
s.Clayton, E. F. 19Mar.90
2Trefusis, *Hon.* H. W. 1Apr.90
3Dec.86
3Bolton, R. G. I. 23Oct.90
1Bagot-Chester, G. J. M. 24Feb.91
1Sergison, C. W. 24June91
1*Smith-Neill, J. W., adjt.* 18Mar.92
s.Adam, F. L. 9Apr.92
1deKierzkowski-Stewart, F. H. 9Apr.92
3Lowther, H. C. 18Apr.92
1Stirling, A. 4May92
Vandeleur, C. F. S. 23May92
1Lascelles, W. F. 20July92
1Heathcote-Drummond-Willoughby, *Hon.* C. S. 11Aug.94
2Bell, A. C. 24Oct.94

2nd Lieutenants. (16)

2Gosling, W. S. 4Mar.91
1Hore Ruthven, *Hon.* W. P. (*Master of Ruthven*) 25July91
1King, J. A. G. 5Dec.91
1Larking, R. N. W. 5Dec.91
1Thorpe, J. S. 13Mar.92
1Hamilton, *Hon.* G. G. 30Mar.92
2Southey, A. M. 23Apr.92

2nd Lieutenants—cont.

2Shelley, J. C. E. 18May92
1Poynter, A. V. 18June92
2Campbell, A. D. 18June92
1Heriot-Maitland, J. C. 5Oct.92
1Hall, M. H. 14June93
2Barne, M. 16Aug.93
2Fraser, *Hon.* H. J. 13Dec.94
2Elwes, H. C. 6Mar.95
2Cornwallis-West, G. F. M. 24July95

Regimental Adjutant.

Erskine, J. F., *lt.* 1Apr.92

Battalion Adjutants.

1Smith-Neill, J. W., *lt.* 17Feb.92
2Cuthbert, G. J., *capt.* 15Feb.95

Quar. Masters.

1Chase, J., *hon. lt.* 13May91
2Jamieson, W., *hon. lt.* 24Aug.92

Medical Officers.

2Robinson, Surg.-Maj. G. S. 31Dec.87
1Fenn, Surg.-Lt.-Col. E. H., *C.I.E.* 26Sept.94
1Beevor, Surg. Capt. W. C., *M.B.* 28Nov.85
2Bostock, Surg. Capt. R. A. 30Nov.87
Ramsay, Surg. Capt. H. M. 11Apr.88

GUARDS DEPÔT.

(*Caterham.*)

Officer Commanding ... ... Henniker-Major, Maj. *Hon.* A. H., *p.s.e.*, C. Gds. 1Jan.95
Adjutant ... ... Ruggles Brise, Lieut. H. G., G. Gds. 1Jan.95
Qua. Mast. ... ... Gunton, T. W. 4Jan.90
7Jan.80
hon.capt. 7Jan.90

Digitized by Google

TERRITORIAL REGIMENTS.

THE ROYAL SCOTS (LOTHIAN REGIMENT).

Regimental Dist. No. 1. .....Glencorse.

The Royal Cypher within the Collar of the Order of the Thistle with the Badge appendant. In each of the four corners the Thistle within the Circle and motto of the Order, ensigned with the Imperial Crown.

The sphinx, superscribed "Egypt."

"Blenheim," "Ramillies," "Oudenarde," "Malplaquet," "Louisburg," "St. Lucia," "Egmont-op-Zee," "Corunna," "Busaco," "Salamanca," "Vittoria," "St. Sebastian," "Nive," Peninsula," "Niagara," "Waterloo," "Nasrpore," "Maheidpore," "Ava," "Alma," "Inkerman," "Sevastopol." "Taku Forts," "Pekin."

Line and Militia Battalion.

1st Bn. } (1st Foot) { — — *Chatham*
2nd " } (1st Foot) { — — *Mandalay, Burmah.*

3rd Bn. (Edinburgh Light Inf. Mil.) — — *Glencorse*

Depôt — — — *Glencorse.*

Uniform.—Scarlet. *Facings.*—Blue. *Agents.*—Messrs. Cox & Co.

Volunteer Battalions.

1. } The Queen's Rifle Vol. Brigade — *Edinburgh.*
2. }
4. 4th — — — *Edinburgh.*
5. 5th — — — *Leith.*
6. 5th — — — *Penicuik.*
7. 7th — — — *Haddington.*
8. 8th — — — *Linlithgow.*

Page — 590.

Colonel — — — — — — Raymond, Gen. H. P. — — — — — 11July77
5Dec.74

Officer Commanding Regtl. Dist. — — Bridge, Col. W. A. — — — — 25Feb.93
col. 25Feb.93

1st and 2nd Battalions.

Lt.-Colonels. (2)

2Shaw, W. D. 21June05
1Ross T. F. 14Aug.95

Majors. (8)

1Money, R. F. K. 27Mar.89
2Morgan-Payler, E. P. 18Jan.93
v. Gostling, C. H. 29Nov.93
2Hallett, C. W. S. 22May95
2Stisted, C. H. 2June05
s. Altham, E. A., *p.s.c.* 10July05
d. 1Broadley, W. 24July95
1Goold-Adams, H. J., *C.M.G.* 14Aug.95

Captains. (12)

d. 2Broadley, H. W. 21June85
v. *McLachlan, A.* 21June85
2Williams, A. L. 30Aug.85
1Lorin, W. R. G. 10Jan.87
2Birkbeck, V. M. 31Dec.87
v. *Brush, O. R.* 1Mar.88
2FitzGerald, A. V. D. 10July88

Captains—cont.

v. *Barton, L.F* 8Oct.88
2Macgregor, R. L. 4June90
1Otpherta. W. C. 14Aug.91
2*Wemyss. D. G., adjt.* 15Nov.91
m. *Francis, H. H.* 28Dec.92
v. *Molyneux-Seel, E. H.* 16Jan.93
1Daniel, C. C. 26Apr.93
2Versturme, H. P. 10May93
1Egan, M. H. 28Sept.93
1Pollock-Gore, W. A. M. 29Nov 93
1Gardiner, J. F. 24July95
2Jowle, C. S. 14Aug.95

Lieutenants. (19)

d. 2Munro, G. M. G. 18Nov.85
28Feb.85
1Smith, F. L. B. 3June89
1Spurway, R. P. 11Sept.89
1*Davidson, G. H., adjt.* 12Oct.89
2Callender, D. A. 28Jan.90
1McMicking, H. 4June90
2Dundas, R. C. 2July90
2Baker-Stallard-Penoyre, E. H. B. 15Nov.91
2Duncan, F. J. 7Mar.91
2Dyson, H. B. 16Jan.93
1Broadley, T. S. C. W. 26Apr.93
2Loch, G. G. 10May93
1Ralli, J. 21June93
22June93
2Sutherland, H. S. 23Sept.93
Coghill, N. S. (prob.) 29Nov.93
2Nash, H. E. P. 25Apr.94
1Rudd, H. P. 30July94
2Davie, J. H. M. 17Apr.95
2Annand, F. F. 1May95
Hislop, A. F. (prob.) 24July95
2Wingate, G. H. F. 24July95
2Gunn, G. 14Aug 95

2nd Lieutenants. (12)

2Gordon, C. C. 26Apr.93
1Moir, A. J. G. 27May93
1Gordon, R. A. 9Sept.93
2Tweedie, G. S. 21Oct.93
1Denman, T., *Lord* 7Mar.94
2Neill, G. W. G. 2June94
2Stuart, A. G. 12Dec.94
2Duncan, R. W. 12Dec.94
1Vaughan-Arbuckle, S. 19May95
1Garwood, J. W. 16June95
1Maclean, D. C. S. 28Sept.95

Paym. 2Gunn, G., *2nd lt. (acting)* 28Dec.92

Adjt. 2Wemyss, D. G., *capt.* 28Dec.92
1Davidson, G. H., *lt* 21Aug.94

Q.M. 2Fuller, W. C. 21Apr.88
hon. capt. 21Apr.93
Hornblow, W. F., hon. lt. 22June86
1Griffiths, C., *hon. lt.* 2Dec.91

Captains—cont.

p.s. Montagu-Douglas-Scott, *Lord* H. F. 18Oct.90
p.s. Foley, C. P. 26Aug.93
Montagu Douglas Scott, *Lord* H. A. 24Feb.94
p.s. Brackley, J. F. G. S., *Fiscl.* 10Mar.94
Wood, C. P. B. 14July94
18Nov.93
Dundas, R., Capt., *hon. m.* 19Dec.94

Lieuts. and 2nd Lieuts. (12)

Lieutenants.

Sheridan, R. B. 21Oct.93
p.s. Forbes, D. H. 21Oct.93
p.s. Stavordale, G. S. H., *Lord* 21Oct.93
p.s. Carpenter-Garnier, J. T. 18Apr.94
p.s. Pease, W. H. B. R. 18Apr.94
p.s. Eden, S. H. 26May94
Dallas-Yorke, H. F. 18Feb.95
p.s. Trotter, R. B. 26June95

2nd Lieutenants.

p.s. Cavendish, J. S. 10Mar.94
Maxwell-Scott, W. J. 14Apr.94
Akers Douglas, A. 28Nov.94
Brodie, A. 4May95

I. of M.

Adjt. Francis, H. H., Capt. R. Scots 20Feb.93
(*Capt. in the Army* 28Dec.92)

Q.M. Hornblow, W. F., *hon. lt.*

Med. Off. Lucas, R., *M.D., Surg.-Lt.-Col.* 1Dec.91

3rd Battalion.

Hon. Colonel.

Lothian, Rt. Hon. *S. H.*, Marquisof, *K.T.* 1Feb.89

Lt.-Colonel.

Gordon, G. G. *C.B.*, Lt. Col., *hon. c. (H.)* 2F b.89

Majors.

Grant, E. J., *hon. l. c. (H.)* 17Feb.94
p.s. Sawyer, H. 31Oct.94

Captains. (3)

p.s. Salmond, P. N. (*H.*) 9July87
p.s. Goff, T. C. E. 14Apr.90

Digitized by Google

THE QUEEN'S (ROYAL WEST SURREY REGIMENT).

Regimental Dist. No. 2. .....Guildford.

The Royal Cypher within the Garter. In each of the four corners the Paschal Lamb with motto "*Pristina virtutis memor.*" "*Vel caweia triumphant.*" The Sphinx, superscribed "Egypt." "Vimiera," "Corunna," "Salamanca," "Vittoria," "Pyrenees," "Nivelle," "Toulouse," "Peninsula," "Afghanistan," "Ghuznee," "Khelat," "South Africa, 1851-2-3," "Taku Forts," "Pekin," "Burma, 1885-87."

Line and Militia Battalions.

1st Bn. } (2nd Foot) { ... *Umballa, Punjab.*
2nd ... } ... *Dover (for Woking).*

3rd Bn. (2nd R. Surrey Mil.) ... ... *Guildford.*

Depôt ... ... *Guildford.*

Uniform.—Scarlet. *Facings.*—Blue. *Agents.*—Messrs. Cox & Co.

Volunteer Battalions.

1. 1st ... ... *Croydon.*
2. 2nd ... ... *Guildford.*
3. 3rd ... ... *Bermondsey.*
4. 4th ... ... *Kennington Park.*

Page ... ... 992.

Colonel ... ... Smyth, Gen. *Sir* E. S., *K.C.M.G.* ... ... 29Aug.93 / 11Mar.81

Officer Commanding Regtl. Dist. ... ... Lawson, Col. C. F. ... ... 25Mar.95 / 30Aug.94 / *col.*29Sept.90

1st and 2nd Battalions.

Lt.-Colonels. (2)

1 Broderick, E. W. 29Sept.92
2 Neurse, A. H. 29Sept.94

Majors. (8)

1 Collins, J. S. 29Sept.86
2 Elverson, H. J. 25Mar.93
2 Richards, J. R. H. 11May92
1 Hanford-Flood, R. T. 29Sept.92
s. Hamilton, E. O. F. 3July93
1 Elias, A. 30Dec.93
d. 2 Fowler, H. B. 17Apr.94
2 Burrell, W. S. 29Sept.94

Captains. (12)

2 Rusbridger, S. H. 15Feb.86
1 Robson, H. D. 30May87
Pink, F. J., D.S.O. 31Mar.88
v. Addington, W. L. 27June88
2 Price, A. E. 24July89
1 Monro, C. C., *p.s.c.* 24July89
v. Pain, W. H. 29Sept.90
2 Hamilton, H.I.W., *p.s.c.* 8Dec.90
m. Dawson, R. 24Dec.90
Parsons, H. D. E. 12Apr.91
Taylor, A. W. 12Apr.91
Tracy, W. M 12Apr.91
1 *King-King, J. G., adj.* 14Apr.91
s. Ellison, G. F., p.s.c. 16July91
2 Darrah, O'B. Z. 11May92
2 Coles, M. C. 29Sept.92
d. 1 Malcolmson, E. 28Nov.92
1 Whitehead, G. F. 19Sept.94
30Dec.91
1 Cowper, H. M. 29Sept.94
1 Glasgow, W. J. T. 1Dec.94
1 Warren, D. 1Apr.95
2 Bevington, S. N. 10May95

Lieutenants. (19)

2 Whiffin, G. G. 10Nov.86
2 Pilleau, H. C. 24July89
2 *Sillem, A. F., adjt.* 16Oct.89
1 Pell, B. T. 7May90
1 Mackworth, D. 1June90
1 Wilkins, H. St. C. 25Nov.90
2 Bird, W. D. 1Dec.90
2 Crofts, L. M. 8Dec.90
2 Hardy, H. R. 12Feb.91
1 Cotterill, H. E. 12Apr.91
1 Pickard, F. B. 26Nov.91
d. 2 Raitt, A. D. 15Dec.91
d. 1 Bottomley, H. R. 6Apr.92
1 Warden, H. F. 11May92
2 Boyd, F. F. 5Nov.92
2 Neale, G. H. 23Nov.92
1 Parsons, C. 29Sept.94
1 Mudge, A. 16Jan.95
1 Engledue, H. A. 1Apr.95
1 Kenrick, G. E. R. 10May95

2nd Lieutenants. (13)

1 Bickford, W. W. 5Dec.91
1 Tufnell, A. W. 5Dec.91
2 Whinfield, H. C. 9Jan.92
Vickers, C. (*prob.*) 13Mar.92
2 Wilson, C. E. 13July93
Patterson, S. B. A. (*prob.*) 13Aug.92
Bickford, A. L. (*prob.*) 13Aug.92
1 Saville, A. R. C. 16Nov.92
2 Smith, H. W. 17Dec.92
1 Terry, R. J. A. 8Feb.93 / 18July92
1 Tringham, A. M. 15Mar.93
2 Mangles, R. H. 12Dec.94
1 Longridge, J. A. 20Feb.95
1 Mathew-Lannowe, E. B. 28Sept.95
2 Churcher, B. T. 28Sept.95

Paym. 1 Mudge, A. *lt.* (*acting*).

Adjts. 2 Sillem, A. F., *lt.* 27June94
1 King-King, J. G., *capt.* 1Dec.94

Q.M. Dyke, J. S., hon. lt. 18Nov.86
1 Grubb, J. J., *hon. lt.* 22Feb.93
2 Griffiths, J., *hon. lt.* 10Jan.94

Lieuts. and 2nd Lieuts. (15)

Lieutenants.

p.s. Thorne, T. B. H. 20Jan.94
p.s. Mackworth, H. 20Jan.94
p.s. Denny, P. B. 27Feb.95
p.s. Bell, M. W. G. 27Feb.95
p.s. Rickman, A. W. 27Feb.95
p.s. Hook, C. C. (*H.*) 27Feb.95

2nd Lieutenants.

p.s. Reed, H. T. 20Jan.94
Richards, H. W. 2Feb.94
Brettell, R. V. G. 6Feb.94
Seymour, R 10Mar 94
p.s. Poynder, G. W. 26Sept 94
p.s. Cardew, G. F. 28Nov.94
p.s. Timmis, A. W. 20Feb.95
Thomson, G. A. L. 8Apr.95
Brunker, J. R. 29Apr.95

3rd Battalion.

Hon. Colonel.

p.s Davis, J., Col., A.D.C. 5Oct.95

Lt.-Colonel.

p.s. Fairtlough, F. H. (*H.*) 23Oct.95

Major.

p.s. Lloyd-Harries, T. 1May95

Captains. (10)

p.s. Shelton, W. A. D. 18Aug.87
p.s. Pole, R. E., *hon. m.* 14Apr.88
p.s. Taylor, J. F. W. B. 13Oct.89
v.s. Shaw, A. G. 7May91
s.s. Hercy, F. H. G. 12Mar.92
Fraser, A. B. S. 4Apr.94
p.s. Carleton-Smith, C. D. (*H*) 25Sept.95 / 11Nov.93

I. of M.

Adjt. Dawson, R. Capt. R.W. Surr. R. 24Oct.92 (*Capt. in the Army* 24Dec.90)

Q.M. Dyke, J. S., *hon. lt.*

Digitized by Google

THE BUFFS (EAST KENT REGIMENT).

Regimental Dist. No. 3.....Canterbury.

The Dragon. In each of the four corners the united Red and White Rose ensigned with the Imperial Crown.

"Veteri Frondescit Honore."

"Blenheim," "Ramillies," "Oudenarde," "Malplaquet," "Dettingen" "Douro," "Talavera," "Albuhera," "Vittoria," "Pyrenees," "Nivelle," "Nive," "Orthes," "Toulouse," "Peninsula," "Punniar," "Sevastopol," "Taku Forts," "South Africa, 1879."

Line and Militia Battalions.

1st Bn. 2nd " } (3rd Foot) { *Peshawar, Punjab. Kilkenny. | **3rd Bn. (East Kent Mil.) ... *Canterbury.***

Depôt ... ... *Canterbury.*

***Uniform.*—Scarlet. *Facings.*—Buff. *Agents.*—Messrs. Cox & Co.**

Volunteer Battalions.

1. 1st ... ... *Canterbury.* | 2. 2nd ... *Cranbrook, near Staplehurst.*

Page 598

***Colonel* ... ... Baines, Lt.-Gen. (*Hon. Gen*) *Sir* J. A. B., *K.C.B.*... ... ... 22Sept.81**
***Officer Commanding Regtl. Dist.* ... Kerr, Col. W. F. 17Oct.92**
col.10Dec.90

1st and 2nd Battalions.

Lt.-Colonels. (2)

1Harley, G. E. 28May92
2Hickson, R. A. 1July95

Majors. (3)

1Ommanney, A. E. 30Nov.85
2Backhouse, J. B. 30Nov.85
1Moody, R. S. H., *p.s.c.* 14Jan.86
1Hind, J. W. 10Dec.86
s. Gordon, C. H., *p.s.c.* 31Jan.91
d. 28Smith, F. 23May92
1Holme, B. F. 1July95
2Allen, A. J. W., *p.s.c.* 19Aug.95

Captains. (13)

v. *Blackburn, H.* 18Apr.85
s. 2Porter, G. A. 24Apr.86
w. *Connellan, C. L.* 30Nov.85
s. *Vyvyan, C. B., p.s.c.* 14Jan.86
v *Tylden-Pattenson, A. H.* 10Dec.86
v. *Campbell-Johnston, A. F* 1July87
2Ravenhill, E. E. 1July87
m. *Philips, R. R.* 1July87
1Douglish, G. V. 1Nov.87

Captains—cont.

d. 1Brine, P. F. 26June89
2*Williams, E. C. J., adjt.* 1Nov.93
2Bavard, B. 2Jan.93
s. *Booth, W. H.* 2Jan.93
2Eustace, A. R. 21Mar.93
s.c. 2Vertue, N. H. 22Mar.93
Greene, C. K. 26Apr.93
1Eales, L. G. N. 26Apr.93
1Parry, E. C. M. 4Oct.93
2Vickerman, A. 4Oct.93
1Annesley, F. D. J. 1Jan 94
e.a. *Hunter, G. G.* 31Jan.94
1*Lynden-Bell, A. L., adjt* 31Jan.94
v. *D'Aeth, R. H.* 31Jan.94
2Essell, F. K. 1Jan 95
1Tarte, B. R. K. 1July95

Lieutenants. (19)

s. *Hill, H. C. de la M.* 10Nov.86
2Geddes, A. D. 21Nov.89
d. 2Sparrow, H. F. 5Mar.90
2Marriott, R. G. A. 1Apr.90
d. 1Hulke, L. I. B. 11July90
1Trollope, A. G. 20Aug.90
2Bainbridge, E. G. T. 8Dec.90
1Dyne, F. W. B. 24Jan 92
1Hasler, J. 4Feb.92
1Cobbe, C. C. 1Apr.92
1Pearson, R. F. 28Sept.92
2Swetenham, R. 2Jan.93
2Price, R. K. 22Mar.93
1Eaton, W. A. 12Apr.93
2Finch Hatton, E. H. 26Apr.93
1McDouall, R. 4Oct.93
1Adamson, J. T. G. 1Jan 94
1Trevor, W. H. 13June94
1Perkins, Æ. C. 1Jan.95
2Godfrey-Faussett, F. 1July95

2nd Lieutenants. (12)

2Gregson, H. G. F. S. 19Nov.92
1Porter, C. L. 21Jan.93

2nd Lieutenants—cont.

2Greenway, C. D. K. 15Mar.93
2Pritchard, C. C. H. 26Apr.93
1Reeves, F. S. 19July93
2Mairis, G. B. De M. 9Sept.93
1Power, R. E. 21Oct.93
1Bright, R. 7Mar.94
2Knight, L. C. E. 7Mar.94
1Engelbach, F. J. 30June94
1Monsell, C. G. 13Mar 95
6Feb 95
1Stokes, C. B. 28Sept.95

Paym. 1Cobbe, C. C., *lt.* (*acting*).
Adjts. 1Lynden-Bell, A. L., *capt.* 1Apr.92
2Williams, E. C. J., *capt.* 30May94
Q.M. *Colley, J. W.* 18Oct.78
hon. capt. 18Oct.83
1Cumber, H. C., *hon. lt.* 29Apr.91
2Boon, G., *hon. lt.* 24June91

3rd Battalion.

"Mediterranean."

Hon. Colonel.
***Bingham, Lt.-Gen. (Hon. Gen.) G. W. P., C.B.* 26Apr.73**

Lt.-Colonel.
p.s. Parrott, *Sir* H. C., *Bt., hon. c.* 31Oct.93

Majors.
p.s. Blaydes, H. S. 2Apr.92
Brinckman, T. F. 2Dec.93

Captains. (8)

Collier, J. (*H.*) 30Apr.84
p.s. Stevenson, A. D. (*H.*) 30Apr.84
McKillop, C.M. 16Dec.85
Graystone, B. 12Mar.92
p.s. Dundas, M. J. R. (*H.*) 3Feb.94
p.s. Vipan, C. (*H.*) 14Feb.94
12June92
p.s. Fletcher, P. F. 26Sept.94
Haslewood, C. G. D. (*H.*) 4May95

Lieuts. and 2nd Lieuts. (12)

Lieutenants.

Harris, A. R. 22Apr.93
Holden, J. R. 23Apr.93
Reith, R. A. 4May95
Seppings, J. W. H. 4May95
Steinman, B. P. 4May95
Young, W. H. W. 4May95
Schön, E. A. 4May95
Shaw, J. E. 4May95

2nd Lieutenants.

Palmer, V. T. D. 24Oct.94
Mears, T. I. N. 9Jan.95
Kirkpatrick, H. F. 14Apr.95
O'Grady, E. S. 18May95
Way, B. G. F. 18Sept.95
Hilton, H. A. 23Oct.95

I. of M.

***Adjt.* Philips, R. E., Capt.**
E. Kent R. 18Sept.94
(*Capt. in the Army* 1July87)

Q.M. Colley, J. W. 2Feb.88
***hon. capt.* 18Oct.83**

Digitized by Google

THE KING'S OWN (ROYAL LANCASTER REGIMENT).

Regimental Dist. No. 4. .....Lancaster.

The Royal Cypher within the Garter. In each of the four corners the Lion of England.
"Corunna," "Badajos," "Salamanca," "Vittoria," "St. Sebastian," "Nive," "Peninsula," "Bladensburg," "Waterloo," "Alma," "Inkerman," "Sevastopol," "Abyssinia," "South Africa, 1879."

Line and Militia Battalions.

1st Bn. } (4th Foot) { ... *Malta.*
2nd " } (4th Foot) { ... *Nusseerabad, Bombay (for Home).*
Depôt ... ... *Lancaster.*

3rd Bn. (1st R. Lancashire Mil.) ... ... *Lancaster.*
4th " (1st E. Lancashire Mil.) ... ... *Lancaster.*

Uniform.—Scarlet. *Facings.*—Blue. *Agents.*—Messrs. Cox & Co.

Volunteer Battalion.

1. 1st. ... ... *Ulverston.*
Page ... ... 893.

Colonel ... ... Cameron, Gen. *Sir* W. G., *K.C.B., m.s.c.*, ⓟ 16Jan 94
Officer Commanding Regtl. Dist. ... Kidston, Col. A. F. 2Jan.93
col. 21May88

1st and 2nd Battalions.

Lt.-Colonels. (3)

1Woodgate, E. R. P., *p.s.c.* 28June03
Crofton, M. E. 16Oct.95
25Jan 95

Majors. (8)

2MacCarthy, R. I. 9Mar.86
1Rowlandson, J. 7Oct.91
2Yeatherd, E. W., *p.s.c.* 24Feb.92
e.a. Hunter, A, *D.S.O.* 15June92
bt. col. 6Jan.94
s. Gawne, J. M., *p.s.c.* 26June93
m. Matthews, F. B. 12July93
2Ross, A. J. J. 2May94
1Bonomi, J. I. 25Jan.95

Captains. (12)

3Carter, E. A. F. 11Aug.86
p.d. Vigors, T. M. 1Aug.87
1Burke, T. E. 7Oct.87
1James, W. L. 1Feb.88
2Duffin, W. H. 1Feb.88
d. 1Somerville, T. C. F. 21May88
d. 2Haynes, A. 21May88
s. Carleton, G. A. 21May88
1Thorne, A. D. 20Oct.88
2Barton, C. G. 26June89
v. Hunt, T. C. 21Nov.90
1Hibbert, G. L. 19Aug.91
v. 1Burton, W. S. 8Oct.91
e.a. *King, A. J.* 27July92
2Houghton, W. 23Sept.93
15June95
Talbot, H. L. 2May94
2Mangles, W. J. 2May94
1Boyce, J. H. A. 8June94
1*Goldie-Taubman, C. F., adjt.* 8June94
2Stokes, L. F. J. de V. 25Jan.95
Laurie, J. H. 24July95

Lieutenants. (19)

1Sandbach, W. 30Jan.86
7Feb.86
2Dixon, T. B. 23Apr.86
1Clarke, J. S. 25Aug.86

Lieutenants—cont.

1Radcliffe, A. E. 25Aug.86
2Paton, J. A. 15Sept.86
25Aug.86
2McLachlan, D. M. 22Sept.89
2Kirk, M. W. 18Dec.89
e.a. *Fenwick, M. A. C. B.* 22Dec.89
d. 2Palmes, G. L. 22Dec.89
1Carleton, F. M. 1Apr.90
2Marker, T. J. 11June90
2Burke, E. P. 15July90
1Bruce, J. G. T. 21Nov.90
1*Graham, J. M. A., adjt.* 19Aug.91
2Martin, A. R. S. 14Dec 92
26June92
Tomkins, H. L. (prob.) 28July93
2Keogh, J. B. 30Dec.93
1Galloway, H. 2May94
2Pennell, R. H. E. 8June94
2Borrett, C. A. 1July94
1Lloyd, J. H. 14Oct.94
2Hobson, A. C. 25Jan.95

2nd Lieutenants (12)

Elliot, J. F. 13Aug.92
d. 1Jonnson, F. S. B. 19Oct.92
2Evans, E. G. 20May93
2Betty, A. T. H. K. 25Oct.93
19July93
1Townend, E. M. 23Dec.93
1Constable, J. G. 23Dec.93
2Kauntze, B. C. 7Mar.94
1Whittington, T. D. L. 8Aug.94
2Dykes, A. McN. 12Dec.94
1Lethbridge, W. A. L. 6Mar.95
2Davidson, F. C. D. 6Mar.95
2Stephens, G. R. 29May95
1Newton, R. H. F. 28Sept 95

Paym. 2Marker, T. J., *lt. (acting).*
Adjts. 1Goldie-Taubman, C. F., *capt.* 7Aug.93
2Graham, J. M. A., *lt.* 13July95
Q.M. 1Batchelor, T., *hon. lt.* 20Feb.95
Daly, B., hon. lt. 27Feb.95

3rd and 4th Battalions.

"Mediterranean."

Hon. Colonel.

Derby, Rt. Hon. *F. A., Earl of*, G.C.B., *Col., A.D.C. (supern.)* 27Feb.86

Lt.-Colonel Commandant.

4Whalley, J. L., *hon. c.* 5Oct.95
lt. col. 26Nov.87

Lt.-Colonel.

Aspinall, R. J. 23Oct.93

Majors.

4North, B. N. (*t.*) 23Dec.91
4Kemmis, W. 23Dec.91
3Every-Halsted, C. E. 13Sept.94

Captains. (16)

4Maurice, J. M. (*H.*), 16Jan.87
p.s. 3Darbishire, R. N. (*E.*) 22Sept.88
4Taaffe, G. J. 18Apr.89
3Feilden, H. R., Capt. ret. pay., *hon. m.* 19Mar.90
3Feilden, W. H. 13June89
3De la Bère, R. N., *I. of M.* 30July92
p.s. 4Jones, H. H. 30July92
4Churchill, F. V. S., Capt. ret. pay 19Oct.92
3Parsons, F. G. 4Apr.94
4Wilson Wilson, W. (*t.*) 28June94
McCall, J. S. 15May95
p.s. 2de Landre-Grogan, F. V. (*t.*) 16May95
Evans, F. H. F. 14Aug.95

Lieuts. and 2nd Lieuts. (24)

Lieutenants.

3Stanley, *Hon.* A. F. 21July94

2nd Lieutenants.

4Whitehurst, T. T. 6Jan.94
3Henry, M. L. 9Feb.94
3Oppenheimer, B. S. 14Nov.94
4Jennings, E. C. 9May95
3Timmis, G. D. 27May95
4Cadman, E. C. 2Oct.95

I. of M. 3De la Bère, R. N., *capt.* 4May92

Adjts. 4Matthews, F. B., Maj. R. Lanc. R. 15Jan.91
3Le Feuvre, G. W. H., Capt. N. Lan. R. 24Mar.91
(*Capt. in the Army* 3Feb.88)

Q.M. Daly, B., *hon. lt.*

Digitized by Google

THE NORTHUMBERLAND FUSILIERS.

Regimental Dist. No. 5. .....Newcastle.

St. George and the Dragon. In each of the four corners the united Red and White Rose slipped, ensigned with The Royal Crest.
"*Quo fata vocant.*"

"Wilhelmstahl," "Bolcia," "Vimiera," "Corunna," "Busaco," "Ciudad Rodrigo," "Badajos," "Salamanca," "Vittoria," "Nivelle," "Orthes," "Toulouse," "Peninsula," "Lucknow," "Afghanistan, 1878-80."

Line and Militia Battalions.

1st Bn. } (5th Foot) { ... *Portsmouth.*
2nd " } { ... *Singapore.*

3rd Bn. (Northumberland Mil.) ... ... *Alnwick*

Depôt ... ... *Newcastle.*

Uniform.—Scarlet. *Facings.*—White. *Agents.*—Messrs. Cox & Co.

Volunteer Battalions.

1. 1st ... ... *Hexham.* | 2. 2nd ... ... *Walker Newcastle-on-Tyne.*
3. 3rd ... ... *Newcastle.*
Page ... ... 594.

Colonel ... ... Willis, Lt.-Gen. F. A., *C.B.*, ⓔ 4Mar.95
Officer Commanding Regtl. Dist. ... Upcher, Col. S., *D.S.O.* 3Apr.94
col.9June96

1st and 2nd Battalions.

Lt.-Colonels. (2)

1Way, W. FitzA. 22Feb.92
1Cherry, H. A. 23May92

Majors. (6)

2Buchanan, H. E. 23Apr.90
1Money, C. G. C. 9Dec.91
s. Pennington, R. L. A. 22Feb.92
d. 1Malet, J. W. 23May92
1Frend, G. 22Apr.93
2Lambton, *Hon.* C. 2Jan 95
2Armstrong, T. G. L., H. 30Jan.95
s. Sturges, W. E. 30Jan.95

Captains. (13)

1Harding, G. M. 23June85
v. *Stewart, D. S.* 27Jan.86
1Pilcher, T. D., *p.s.c.* 12Feb.86
1Dashwood, E. W. 13Nov.86
s. *Sitwell, W. H., p.s.c.* 10Apr.89
1Henry, St. G. C. 10Apr.89
d. 2Riddell, J. F. 18Nov.89
v. *Eagar, E. B.* 27Jan.90
v. *White, J. H. L.* 20Mar.91
v. *James, C. H. L.* 15June91
s.c. 2Keith-Falconer, C. E. 22Feb.92
1Heard, E. S. 11May92
Willmott, W. A. 23May92

Captains—cont.
m. *Sant, M. L.* 24Oct.92
Sapte, D. 24Oct.92
2Fletcher, E. W. 15Dec.92
2Dasson, F. G. 17Oct.94
2Wilkinson, P. S. 27Oct.94
1Leather, G. F. T. 31Jan 95
2Booth, A. W. C. 21Jan 95
2Dawkins, A. F. 27Jan.96
1Crofton, A. E. L. 15May95

Lieutenants. (18)

s. 1O'Brien, *Hon.* M. 27Jan.90
1*Roy, G. L. S., adjt.* 10Apr.90
s. 2Isacke, R. H. 10Apr.90
2Tozer, A. G. M. 6Dec.93
14May84
1Enderby, S. H. 9Nov.91
2*Somervell, W., adjt.* 22Feb.92
2Ainslie, H. S. 11May92
1Turner, F. C. 20Feb 95
22Oct.00
d. 1Ferguson, S. C. 18Aug.92
d. 2Yatman, C. 18Sept.92
Wake, H. St. A. (*prob.*) 8Feb.93
2Leach, H. E. R. 8Feb.93
Stewart, R. J. T. (*prob.*) 18July94
2Somerville, J. A. C. 17Oct.94
2Craster, J. C. P. 27Oct.94
2Percival, A. J. B. 17Oct.94
Heale, E. N. (*prob.*) 21Jan.95
1Fishbourne, C. E. 21Jan.95
2Binny, S. M. 27Jan 95
1Moulton-Barrett, E. M. 8Apr.95
c.a. Wood, C. M. A. 15May95
1Crispin H. T. 21July95

2nd Lieutenants. (12)

2Dawson, F. S. 17Dec.92
2Blower, S. S. 26Apr.93
1Armstrong, C. A. 10Oct.94

2nd Lieutenants—cont.
1Richards, M. C. 12Dec.94
1Bevan, *F.* 20Feb.95
1Buckley, B. T. 20Feb.95
2Toppin, H. R. 20Feb 95
2Lennox, C. H. M. 6Mar 95
2Dawson, L. A. F. 29May95
2Wild, W. H. 29May95
1Lethbridge, R. C. B. 28Sept.95
2Braithwaite, F. 28Sept.95

Adjts. 2Somervell, W., *lt.* 15Feb.95
Ray, G. L. S., *lt.* 1Oct.95
Q.M. *Cartwright, J. S.* 16Apr.84
hon. capt. 16Apr.94
2Thomson, J., *hon. lt.* 17Apr.89
1Bett, J., *hon. lt.* 26July93

3rd Battalion.

Hon. Colonel.
Northumberland, A. G., Duke of, K.G. 1Aug.74

Lt.-Colonel.
Percy, *Lord* A. M. A. (*H.*) 15July95

Majors.
Marshall, A., *hon. l.c.* 2July93
Cecil, *Lord* L. 15July95

Captains. (10)
Orde, W. 23Nov.81
p.s. Boddam, R. J. 5Aug.86
Crossman, L. M. 18Aug.86
p.s. Powell-Cotton, P. H. G. (*H.*) (*T.*) 3Aug.89
Jervis, *Hon.* R. C. 3May90
Joicey, E. 21Mar.91
Scott, R. 18Feb.93
Maxwell, W. 5May94
p.s. Lindberg, T. H. (*H.*) 30Oct.95
22July93

Lieuts. and 2nd Lieuts. (15)

Lieutenants.
Browne, M. 18Sept.90
Roundell, R. F. 5Mar.92
Roundell, C. S. 5Mar.92
Westmacott, J. 9June94

2nd Lieutenants.
Burrell, W. M. 2Mar.93
Hutton-Squire, J. R. 10Mar.94
Riddell, E. P. A. 12Apr.94
Spencer, A. W. B. 5Dec.94
Coates, F. R. 2Jan.95
Burdon, E. G. G. 6Apr.95
Buckle, D. F. de C. 18Sept.95

I. of M.

Adjt. Sant, M. L., Capt. North'd. Fus. 16Feb.93
(*Capt. in the Army* 24Oct.92)

Q.M. Cartwright, J. S. 16Apr.84
hon. capt. 16Apr.94

Digitized by Google

THE ROYAL WARWICKSHIRE REGIMENT.

Regimental Dist. No. 6. ..... Warwick.

The Antelope. In each of the four corners the united Red and White Rose slipped, ensigned with the Imperial Crown.

"Roleia," "Vimiera," "Corunna," "Vittoria," "Pyrenees," "Nivelle," "Orthes," "Peninsula" "Niagara," "South Africa, 1846-7, 1851-2-3."

Line and Militia Battalions.

1st Bn. } (6th Foot) { ... On *passage to Malta.*
2nd " } { ... *Ceylon (for Home).*
Depôt ... ... *Warwick.*

3rd Bn. (1st Warwick Mil.) ... ... *Warwick.*
4th " (2nd Warwick Mil.) ... ... *Warwick*

Uniform.—Scarlet. *Facings.*—Blue. *Agents.*—Messrs. Cox & Co.

Volunteer Battalions.

1. 1st ... *Birmingham.* | 2. 2nd ... ... *Coventry.*

Page ... ... 594.

Colonel ... ... Colborne, Gen. *Hon. Sir* F., *K.C.B.* 18July85
28July61
Officer Commanding Regtl. Dist. ... ... Nesbitt, Col. E. 30July95
*col.*25May94

1st and 2nd Battalions.

Lt.-Colonels. (2)

1Longbourne, F. 24Feb.92
2Corse-Scott, E. H. 8Mar.92

Majors. (8)

2Forbes, W. E. G. 29Nov.86
1Haines, G. 30May89
1Jones, M. Q. 21June90
1Maunsell, N. F. A. 24Feb.92
2Jackson, A. W. F. 8Mar.92
2Irwin, H. E. 4Aug.92
d. 2Helyar, H. W. 8Mar.93
v. Coles, A. H., *D.S.O.* 5June95

Captains. (12)

1McKinstry, A. C. E. 26Mar.85
p.d. Bird, G. E. G. W. 24Feb.86
v. Etheridge, C. de C. 1Mar.86
1Cockburn, C. J., *p.s.c.* 8Mar.86
2Landon, H. J. S. 20Nov.86
v. Mockler, F. R. 24Feb.88
1Chambers, O. A. 31Oct.88
v. Ray, C. G. O'N. 4Apr.89
m.c. Kiggell, L. E. 3Apr.89
Blyth, H. R. 29May89
m. Granville, D. 5July89
1Dyas, J. R. *p.s.c.* 4Sept.89
1Carey, W. S. 18Sept.89
m. Morrice, L. E. 1Dec.90
2Smyth, V. S. 1Dec.90
2Browne, F. G. F. 24Feb.92
2Armstrong, G. D. 8Mar.92
1*Whigham, R. D., adjt.* 8Mar.92
2Vaughan, H. R. 31Mar.92
d. 2East, C. C. 6Aug.92
1Caldecott, G. 6Aug.92
1Elkington, J. F. 26Jan.93
v. Maunsell, A. J. S. 8Mar.93

Lieutenants. (18)

2Herbert, A. C. 25Aug.86
2Boyce, J. F. W. 10Nov.86
1Allen, E. L. 5June89
Pyne, C. E. M. 5June89
2Deane, A. 18Sept.89
1Lee, W. M. L. 15Oct.90
2Loring, W. L. 1Dec.90
2Diver, T. 11Mar.91
2Young, G. T. 7Apr.91
1Earle, F. A. 8June91
1Wrigley, C. C. 18Jan.92
2Cox, St. J. A. 30Jan.92
2Greer, MacG. 18July92
1Sanderson, W. D. 13July92
d. 1Vincent, A. E. 6Aug.92
2Crowe, W. M. C. 25Jan.93
2*Moore, H. G. A., adjt.* 8Mar.93
d. 2Toogood, A. S. 19Apr.93
Walton, G. (prob) 24May93
1Skipwith, F. G. 28Jan.94
2Murray, E. M. 25Oct.94

2nd Lieutenants (12)

2Barwell, H. C. 18May92
2Neave, H. E. 18May92
1Spearman, A. Y. 18June92
2Poole, A. J. 18June92
1Fitches, C. E. 19Nov.92
1Hankey, H. M. A. 22Feb.93
Horsbrugh, B. R. 25Feb.93
1Forster, G. N. B. 20May93
1Christie, W. C. 21Oct.93
2Carey, H. W. W. O. 2June94
2Bacchus, J. B. R. 12Dec.94
1Brewis, R. H. W. 28Aug.95
1Osborne, H. P. C. 28Sept.95

Adjts.

1Whigham, R. D., *capt.* 18Jan.92
2Moore, H. G. A., *lt.* 28Jan.94

Q.M. 2Rance, G. 20Oct.88
Hon. capt. 20Oct.93
Cragg, H., hon. lt. 7May91
1Dixon, C. J., *hon. lt.* 1May91
Hall, W., hon. lt. 9Nov.92

3rd Battalion.

Hon. Colonel.

Leigh, Rt. Hon. *W. H.*, Lord 2June65

Lt.-Colonel.

Pennington, W. A., 17Oct.94

Majors.

McCalmont, B. C., Capt. 21Nov.94
p.s. Gretton, G. Le M. 26 5Dec.94

Captains. (6)

Creagh, S. W. 18Nov.82
p.s. Thursby, A. E., *hon. m.* 16Apr.84
p.s. Congreve, G. T. 9Jan.86
p.s. Strachan, W. D. 4June90
p.s. Parratt, F. E. H. (*H.*), *I. of M.* 23Dec.91
p.s. Powell, G. B. 10Mar.94
p.s. Norris, H. E. Du C. (*H*) 21Nov.94
p.s. Webster, F. S. 19Dec.94

Lieuts. and 2nd Lieuts. (12)

Lieutenants.

Gladwin, L. M. F. 4June92
Baker, E. M 18Apr.94
Carden, F. H. W. 18Apr.94
p.s. Burt, A. 2Jan.95
Whish, J. G. 2Jan.95
Bruce, S. A. 2Jan.95

2nd Lieutenants.

p.s. Besant, P. E. 24Oct.94
Bridges, C. W. R. 4Feb.95
Methuen, C. O'B. H. 9Feb.95
Barton, C. W. 21Aug.95
Mainwyche, H. 25Sept.95

I. of M. Parratt, F. E. H., *capt.* 17Sept.95

Adjt. Morrice, L. E., Capt. R. War. R. 28Aug.94
(*Capt. in the Army* 1Dec.90)

Q.M. Cragg, H., *hon. lt.* 7May91

4th Battalion.

Hon. Colonel.

Perkins, G. D. S. 6Oct.83

Lt.-Colonel.

Gildea, J. *hon. c.* 22Oct.90

Majors.

McCalmont, H. L. B. 18Jan.90
Campbell, J. E. B. 8May95

Captains. (8)

Kelso, A. *hon. m.* 21May87
p.s. Morrall, A. E. (*H.*) 6Dec.90
Fullerton, G. D'E. H. 15Oct.92
Dawes, E. W., Capt. ret. pay (*H*) 18Apr.94
Ludford-Astley, J. B. 1Aug.94
Beatty, C. H. L. 1Aug.94
Davenport, W. H. (*H*) 22May95
2Sept.93
p.s. Williams, A. E. 1June95

Lieuts. and 2nd Lieuts. (14)

Lieutenants.

Parker, H. C. T. 17Feb.94
Foster, P. J. 17Feb.94

2nd Lieutenants

Leigh, J. E. 10Feb.94
French, C. A. L. 10Feb.94
Brown, C. W. 20Feb.95
Fletcher, A. F. 3Apr.95
Vanderbyl, C. F. 19Apr.95
Turle J. 10Apr.95
Langford, C. 25May95
Crabbe, C. C. A. E. 9Oct 95

I. of M.

Adjt. Granville, D., Capt. R. War. R. 20Sept.93
(*Capt. in the Army* 5July89)

Q.M. Hall, W., *hon. lt.* 9Nov.92

Digitized by Google

THE ROYAL FUSILIERS (CITY OF LONDON REGIMENT).

Regimental Dist. No. 7. .....Hounslow.

The United Red and White Rose within the Garter and the Crown over it. In each of the four corners the White Horse. "Martinique," "Talavera," "Albuhera," "Badajoz," "Salamanca," "Vittoria," "Pyrenees," "Orthes," "Toulouse," "Peninsula," "Alma," "Inkerman," "Sevastopol," "Kandahar, 1880," "Afghanistan, 1879-80."

Line and Militia Battalions.

1st Bn. } (7th Foot) { ... ... *Karachi, Bombay.*
2nd " } { ... ... *Guernsey (for Belfast).*
3rd " (Royal Westminster Mil.) *Hounslow.*

4th Bn. (Royal London Mil.) *Artillery Place, Finsbury.*
5th " (Royal South Middlesex Mil.) ... *Hounslow.*

Depôt ... ... *Hounslow.*

Uniform.—Scarlet. *Facings.*—Blue. *Agents.*—Messrs. Cox & Co.

Volunteer Battalions.

1 1st...83 *Fitzroy Square, W.* | 2. 2nd...81, *Great Smith St., Westminster.* | 3. 3rd...*Edward Street, Hampstead Road, N.W.*

Page ... ... 595.

Colonel ... ... Wilbraham, Gen. *Sir* R., *K.C.B.* 15Sept.51
16Mar.78
Officer Commanding Regtl. Dist. ... ... Hussey, Col. C. E. 17Apr.94
col. 29Aug.93

1st and 2nd Battalions.

Lt.-Colonels. (3)
2Guyon, G. F. 11Dec.91
1Mortimer, C. L., *p.s.c.* 8Sept.94

Majors. (8)
1Rodick, R. P. S. 19Dec.86
2Gall, C. D. M. 19Dec.86
2Donald, C. G. 8Sept.90
1Briggs, G. E. 18Feb.91
s.a. MacDonald, H. A., *D.S.O.* 8July91
1Annesley, F. C. 2Mar.92
v. Herbert, G. C. 8Sept.94
2Nugent, A. 5Dec.94

Captains. (12)
d. 2Cooper, E. J. 18Feb.85
1Wilkinson, F. A. 14May87
v. *Forbes, W. L.* 10June87
m. *Morrice, C. H.* 20Mar.88
1Addington, *Hon.* H. H. S. 5June89
1Burton, C. F. 18Nov.89
v. *Nicholson, H. H.* 15Dec.90
2Campbell, H. W. G. 18Feb.91
s.c. 2Bird, S. 26Mar.91
m. *Hamilton, D. J.* 28May91
1Jan.91
2Hall, R. 7July91
1Pinney, R. J., *p.s.c.* 8Dec.91
2Stanton, C. J. 11Dec.91
2Shipley, C. T. 2Mar.92
Cox, E. H. 15Mar.92
Heyworth-Savage, C. F. 15Mar.92
1Hickie, W. B. 18Nov.92
d. 1England, T. P. 21Nov.92
1Menzies, S. 19Apr.93
2Lawford, S. T. B. 3Sept.93

Lieutenants. (19)
2du Maurier, G. L. B. 7Feb.85
1Browne, W. G. B. 5May85
1Scoones, F. T. F. 5May85
2McMahon, N. R. 23May85
Lascelles, G. R. 25Nov.85
2Fowler-Butler, R. 30Jan.86
d. 1Carr, C. C. 30Jan.86
2*Newenham, H. E. S., adjt.* 25Aug.86
2FitzClarence, C. 10Nov.86
2Sparks, J. D. 26Mar.91
2Wright, H. A. S. 3July91
1*Mallock, T. R., adjt.* 8Dec.91
2Henry, V. 11Dec.91

Lieutenants—cont.
2Legge, S. F. 28Apr.92
16Oct.91
1Roberts, A. C. 26June92
1Johnson, A. V. 26June92
Burne, R. O. 21Nov.92
2Hely-Hutchinson, B. G. 25Nov.92
d. 2North, E. B. 14Dec.92
17Mar.93
2Thurburn, W. L. 23Mar.93
2Hancock, M. P. 28June93
1Turing, A. H. 8Sept.94
2Sanders, A. H. 1Jan.95

2nd Lieutenants (12)
1Halbot, G. C. 18May92
1Batt, R. C. 18May92
1Price, B. G. 18June92
1Gaskell, T. K. 19Oct.92
1Ireland, de C. 17Dec.92
1Bigg-Wither, F. 21Jan.93
1Overton, G. C. R. 16Mar.93
1Bruce, G. D. 30May93
1Sweny, W. F. 27Sept.93
1Walker, H. A. 14Dec.94
1Stone, L. G. T. 6Mar.95
1Annesley, A. C. 29May95

Paym. 1Browne, W. G. B., *lt. (acting).*
Adjts. 2Newenham, H. E. B., *lt.* 28Feb.94
1Mallock, T. R., *lt.* 2July94
Q.M. *Herbert, G.* 1Jan.85
hon. capt. 1Jan.95
Simpson, W., hon. lt. 6Nov.86
Bennell, J. D., hon. lt. 26Mar.90
1Bell, H. R., *hon. lt.* 1July94
2Bell, E. I., *hon. lt.* 16Jan.95

3rd Battalion.

"Mediterranean."

Hon. Colonel.
Cadogan, Rt. Hon. *G. H.*, Earl, K.G. 24Feb.86

Lt.-Colonel.
Lang, C. E., Maj. ret. pay, *hon. c.* 9Dec.93

Majors.
Weatherall, H. B. 5Oct.92
Helbert, F. de C. (*H.*) 28Aug.95

Captains. (8)
Lund, A. 17Mar.88
Chelsea, H. A., *Visct.* 31May92
Bell, H. C. 22Oct.92
p.s. Gillam, W. A. (*H.*) 28Apr.94
27Aug.92

Captains—cont.
Weatherall, E. B. (*H.*), *I. of M.* 27Feb.95
p.s. Pead, L. W., *hon. m.* 3Apr.95
6Nov.88
p.s. Cannon, F. 10Apr.95
Keyworth, J. 10Apr.95

Lieuts. and 2nd Lieuts. (12)
Lieutenants.
Walker, W. J. 13June92
Compton, H. W. 3Mar.94
p.s. Britton, A. H. D. 18Mar.95
Penny, A. F. 7Aug.95
10July95
Sealy-Vidal, E. W. F. 28Aug.95
Schilizzi, P. 28Aug.95

2nd Lieutenants.
Lee, H. H. 11Sept 95

I. of M. Weatherall, E. B., *capt.* 28Apr.94
Adj. Morrice, C. H., Capt. R. Fus. 21Nov.92
(*Capt. in the Army* 20Mar.88)
Q.M. Bennell, J. D., *hon. lt.*

4th Battalion.

Hon. Colonel.
Hanson, Sir *R.*, *Bt.* 21Oct.82

Colonel.
Dundas, L. G. (*H.*) 5Jan.81

Lt.-Colonel.
Bircham, A. H., Hon. Lt.Col.ret.pay 28Nov.89

Major.
Mortimer, C. E. R. W., *hon. l.c.* 17May93

Captains. (10)
p.s. Griesbach, C. L., C.I.E. *hon. m.* 5Jan.81
Good, H. N. B. (*H.*), *hon. m.* 12June80
p.s. Helpman, J. H., *hon. m.* 30Jan.86
Helpman, R. H. R. 28Apr.86
Harrison, F. R. 8Sept.87
p.s. Parry, H. H. (*H.*) 25Apr.88
Tompkins, A. C. 27July89
Atkin, E. B. H. 11Jan.90
Richmond-Parry, F. C. 19Dec.91
Hanson, F. S. 8Feb.93
p.s. Low, J. C. (*H.*) 17May93
Hely-Hutchinson, C. R. (*H.*), *I. of M.* 20May95

Lieuts. and 2nd Lieuts. (15)
Lieutenants.
Harcourt, W. V. 18Feb.91
Barnes, F. W. 9June91
Johnson, G. McL. (*H.*) 9Jan.92
Money, G. E. W. 8Feb.93
Griffin, J. H. 17May93

Lieuts.—cont.
Richmond-Parry, L. E. 8June93
Lord, R. S. 7Apr.94
Fenner, C. E. (*t*) 9Jan.95
Birch, E. M. 30May95
Adams, H. F. 25June95

2nd Lieutenants.
Langton, S. J. 3May94
p.s. Reade, D. H.-P. H. 9Jan.95
Richmond-Parry, W. E. R. 13Feb.95
I. of M. Hely-Hutchinson, C. R., *capt.* 17May93
Adjt. Heyworth-Savage, C. F., Capt. R. Fus. 17Dec.94
(*Capt. in the Army* 15Mar.92)
Q.M. Simpson, W., *hon. lt.*

5th Battalion.

Hon. Colonel.
Edgcumbe, Hon. *C. E.* 11Feb.88

Lt.-Colonel.
Wynter, W. A., *b. Maj., hon. c.* 29Apr.91

Majors.
La Terrière, F. B. de S., Capt. ret. pay, *hon. l.c.* 24Nov.88
Pendleton, H. N., *hon. l.c.* 28May92

Captains. (8)
p.s. Uibley, G., *hon. m.* (*H.*) 25Mar.85
p.s. Parsons, M., *hon. m.* 15May85
Warde, C. A. S. 8June85
Livesay, W. S. 25May86
p.s. Forster, G. C., (*H.*) *I. of M.* 27Aug.90
Heseltine, C. 24Dec.92
p.s. Baskerville, G. 9Dec.93
p.s. Gough-Calthorpe, S. F. 9Dec.93

Lieuts. and 2nd Lieuts. (12)
Lieutenants.
Eastwood, F. E. (*H.*) 6Dec.90
Dickson, G. 20July93
Wingfield, W. J. R. 27Jan.94
Dixon, A. C. H. 9June94
Horsford, N. D. 20Feb.95
Guyon, G. S. 20Feb.95
Henry, H. F. 5June95
Baillie Hamilton, G. D. 25Sept.95

2nd Lieutenants.
Deane, J. S. L. 9Jan.95
Wingfield, C. J. F. R. 15Mar.95
I. of M. Forster, G. C., *capt.* 4May92
Adjt. Hamilton, D. J., Capt. R. Fus. 8Dec.91
(*Capt. in the Army* 1Jan.91)
Q.M. Herbert, G. 15Mar.90
hon. capt. 1Jan.95

Digitized by Google

THE KING'S (LIVERPOOL REGIMENT).

Regimental Dist. No. 8. .....Warrington.

The White Horse within the Garter. "*Nec aspera terrent.*" In each of the four corners the Royal Cypher, ensigned with the Imperial Crown. The Sphinx, superscribed "Egypt." "Blenheim," "Ramillies," "Oudenarde," "Malplaquet," "Dettingen," "Martinique," "Niagara," "Delhi," "Lucknow," "Peiwar Kotal," "Afghanistan, 1878-80," "Burma, 1885-87."

Line and Militia Battalions.

1st Bn. } (6th Foot) { ... *Halifax, N.S. (for W. Indies).*
2nd " } { ... *Colchester.*

3rd Bn. (2nd R. Lancashire Mil.) *Warrington.*
4th " (2nd R. Lancashire Mil.) *Warrington.*

Depôt ... ... *Warrington.*

Uniform.—Scarlet. *Facings.*—Blue. *Agents.*—Messrs. Cox & Co.

Volunteer Battalions.

1. 1st ... 65, *St. Anne Street, Liverpool.*
2. 2nd ... *Upper Warwick Street, Prince's Park, Liverpool.*
3. 3rd ... *Southport.*
4. 4th ... 77, *Shaw Street, Liverpool.*
5. 5th ... 50 *and* 52, *Everton Brow, Liverpool.*
6. 6th ... 59 *and* 61, *Everton Road, Liverpool.*
7. 7th (attached to 6th Vol. Bn.) ... *Douglas.*

Page ... ... 596.

Colonel ... ... Bingham, Lt. Gen. (*Hon. Gen.*) G. W. F., *C.B.* ... 1May91
Officer Commanding Regtl. Dist. ... ... Eyre-Williams, Col. E. 1Oct.92
col.10June86

1st and 2nd Battalions.

Lt.-Colonels. (2)

2Roberts, S. N. 8Sept.94
28Dec.92
18Stone, G. R. 4Feb.95

Majors. (8)

2Harrison, S. H. 19Nov.90
1Mellor, L. S. 26Nov.90
2Richardson, H. J. R. St. G. 16Jan.91
d. 2Schlieter, P. 23Sept.91
1Banning, A.C.G.20May92
v. Grattan, O'D.C.26Oct.92
Dundas, L. C., *D.S.O.* 28Dec.92
s.c. 1Evans, H. J. 4Feb.95

Captains. (13)

1Molyneux-Seel, E. H. 10Dec.84
m. *Fowler, V.A. M.* 27Jan.85
s. *Gaisford, H. J. W.* 12Apr.86
d. 1Elliot, G. T. 1Oct.86
Seton, A. St. J. 19Oct.87
1Campbell, G. 5Nov.87
2Cotton, S. L. 10June88
m. *Tripp, A.W.H.* 25Nov.88
s.a. *Nicholson, L. St. C.* 1Apr.89
v. *Swann, H.* 23June90
2Scales, W. H. 23July90
2Greenway, C.E.19Nov.90
v. *Glynn, T. G. P.* 16Jan.91
2Hoss-Johnson, H. 16Jan.91
2Elliot, H. 17Feb.92
1Hartley, R. L. 28Dec.92
m. *Beaumont, G.* 1Mar.93
1Longfield, J. M. 1Nov.93
2Goodair, W. H.12Sept.94
9Mar.92
Stewart, R. S. 18Sept.95

Lieutenants. (18)

1Eldridge, C. S. 18Sept.89
2Woolrych, H. S. 18Sept.89
2Adye, M. S., adjt. 16Oct.89
1Bannatyne, W. S. 7May90
2Harrison, A. H. P. 31July90
d. 2Plomer, A. D. 11Aug.90
1Stevenson, C. J., adjt. 16Jan.91
1Ommanney, F. C. 23Jan.92
d. 1Tupman, K. L.23Jan.92
1Rawlinson, W. R. 17Feb.92
1Knight, E. F. 30May92
1Hyslop, F. 28Dec.92
1Jones, L. M. 1Mar.93
1Parmiter, C. L.18Sept.93
1Bailey, V. T. 1Nov.93
Burton, A. de S. (prob.) 4Nov.93
1Austin, F. J. 1Jan.94
1Leader, L. F. 12Sept.94
2Harington, C. H. 4Feb.95
2Armitage, C.L.10May95

2nd Lieutenants. (12)

1Brush, G. H. 22Feb.93
2Sheppard, T.W.25Feb.93
2Hastings, B. St. J. W. 25Feb.93
2Pinwill, W. R. 20May93
2Fox, R. P. 19July93
2Denham, H. A. 21Oct.93
1Langdon, F.J. 23Dec.93

2nd Lieutenants—(cont.)

1Hawthorn, G. M. P. 7Mar.94
1Ewart, F. R. 7Mar.94
1Depiro D'Amico, I. 12Dec.94
1Howard-Vyse, G. A. 6Mar.95
2Roberts, L. S. 10July95
4d. 1Stevenson, C. J., *lt.* 20Mar.94
2Adye, M. S., *lt.* 8May95
Q.M. Jones, T. V. 7Jan.82
hon. capt. 7Jan.92
1Pollitt, T. H. 18May95
hon. capt. 18 may95
Clarke, D., hon. lt. 11Dec.86

Captains—(cont.)

3Reddy, S. 25May8
3Terry, C. E. 15June8
p.s. 4Allen, J. W. 7July9
4Davidson, W. N. L. 18Oct.9
4Jobling, J. B. 1June9
p.s. 4Walker, H. G. 18July9
3Binney, J. 5Oct.9
4Connell, T. C. 4Oct.9
p.s. Gordon, C. G. (H.) 18Sept.9

Lieuts. and 2nd Lieuts. (24)

Lieutenants.

4Gage, R. F. 2June8
3Packer, H. N. 18Sept.9
3Norris, S. D. 18July9
3Oxley, A. J. 18July9
4Barker, H. L. *H.*) (*I. of M* 11May9
4Sharp, H. L. 30Jan.9
3Whalley, F. J. 20Jan.9
3Watt, D. Y. 20Jan.9
3Stuart, W. E. 20Jan.9
3Tyndall, R. 10Apr.95
3Joslin, F. J. 15Apr.95
4Wyatt, L. J. 15May95
3Collier, B. W. 15May95
4Parker, W. M. 15 May95
3Watson, H. G. 15May95
4Byrne, H. F. 15 May95

2nd Lieutenants.

4Thomas, C. L 26Sept.94
3Hustled, H. S. 13Feb.9
4Hearsey, J. B 18Feb.9
3Browne, W. S. W. 18Feb.95
4D'Arcy, L. K. 14Feb.95
4Wigan, J. T. 14Feb.95
4Grubb, H. W. 14Apr.95

I. of M 3Weston, E. C., *hon. m.* 8May91
4Barker, H. L. *lt.* 6Aug.92
Adjts 3Tripp, A. W. H., Capt., L'pool R. 1Nov.9
(*Capt. in the Army* 25Nov.83
4Beaumont, G., Capt L'pool. R. 1Aug.9
(*Capt. in the Army* 1Mar.93)
Q.M. Clarke, *D., hon. lt.* 11Dec.86

3rd and 4th Battalions.

Hon. Colonel.

Hesketh, Sir T. G. *F.*, Bt. 12Sept.94

Lt.-Colonel Commandant.

4Woodward, C. C., *hon. c.* 19Sept.94
lt. col. 16Oct.89

Lt.-Colonel.

3Batten, J. M., Bt. Maj., *hon. c.* (*H.*) 17Oct.91

Majors.

2Priestley, P., *hon. l. c.* 6June85
p.s. 4Hazard, W. H. 26Oct.89
p.s. 4Maxwell, *Hon.* W. 28May90
3Chichester-Constable W. G. R. 12Dec.94

Captains. (16)

p.s. 4Sheraton, T. P., *hon. m.* 21Apr.86
p.s. 3Weston, E. C., *hon. m.* (*H*) *I. of M* 15June87
3Beaman, E. H., *jun.* 25May84

THE NORFOLK REGIMENT.

Regimental Dist. No. 9.....Norwich.

The Figure of Britannia.

"Seleia," "Vimiera," "Corunna," "Busaco," "Salamanca," "Vittoria," "St. Sebastian," "Nive," "Peninsula," "Cabool, 1842," "Moodkee," "Ferozeshah," "Sobraon," "Sevastopol," "Kabul, 1879," "Afghanistan, 1879-80."

Line and Militia Battalions.

1st Bn. } (9th Foot) { ... *Dagshai, Punjab.*
2nd " } (9th Foot) { ... *Aldershot.*

3rd Bn. (1st Norfolk Mil.) *Norwich.*
4th " (2nd Norfolk Mil.) *Norwich.*

Depôt ... ... *Norwich.*

Uniform.—Scarlet. *Facings.*—White. *Agents.*—Messrs. Holt & Co.

Volunteer Battalions.

1. 1st ... ... *Norwich.*
2. 2nd ... ... *Great Yarmouth.*
3. 3rd ... ... *East Dereham.*
4. 4th ... ... *Norwich.*

Page ... ... 598.

Colonel ... ... Knox, Lt. Gen. (*Hon. Gen.*), T. E., *C.B.* ... 15Dec.96
11Nov.88

Officer Commanding Regtl. Dist. ... Burton, Col. G. S. 26Mar.95
col. 6Jan.94

1st and 2nd Battalions.

Lt.-Colonels. (3)
2Shepherd, C. H., *D.S.O.* 1May93
1Robertson, D. K. 20Aug.94

Majors. (8)
1Allcard, O. 12Dec.85
2Straghan, W. G. 20Aug.90
2Sewell, J. H., *p.s.c.* 5Sept.90
2Phillips, L. H. 19Sept.90
1Lombe, R. H. F. 2Mar.92
d. 2Mayne, O. 1May93
1Govan, J. L. 20Aug.94
2Becher, A. C. 14Aug.95

Captains. (12)
v. *Percy, W. F.* 28June84
Luard, F. J. D., C.B., D.S.O. 5June89
13Aug.85
2Borton, C. E. 13Aug.85
d. 1Shortt, S. D. 29Sept.86
s. *Deane, H. R. B., p.s.c.* 1May87
v. *Reaunt, W. H.* 30June87
1Kennedy, H. J. W. McK. 30June87
2Baker, R. F. C. 1Oct.87
1Beale, H. Y. 29Feb.88
bt. maj. 29Dec.93
1Massy, G. 21July88
2Luard, A. J. H. 1May89
1Dods, W. S. 11Sept.89
m. *Tonge, W. C.* 11Sept.89
1Close, C. S. 19June90
v. *Applewhaite, H. H.* 20Aug.90
Tyrer, P. C. W. 25Aug.90
2Marriott, J. 5Sept.90
m. *Inglis, W. R.* 19Sept.90
1*Peebles, E. C., adjt.* 1Nov.94
2Ross, C. 5Dec.94
2*Brett, G. W. B., adjt.* 5Dec.94

Lieutenants. (19)
1Head, G. 29Aug.85
1Margesson, E. W. 29Aug.85
d. 1Bellamy, A. L. 30Jan.86

Lieutenants—cont.
1Lascelles, A. E. 30Jan.86
1Renwick, C. H. 30Jan.86
2Levinge, H. G. 30Jan.86
2Verner, E. W. 18Dec.89
1Northcott, F. L. 18Dec.89
1Blackburn, C. C. 28Apr.90
1Ballard, C. B. 28Apr 90
1Bruce, G. E. 25Aug.90
1Strickland, E. P. 29Apr.91
2Campbell, A. S. 22Nov.91
2Bell, F. de B. 2Dec 91
2Wilson, G. E. 13May92
1Durell, A. J. V. 28Sept.93
1Knox, E. F. 6Oct.93
d. 2Carroll, J. W. V. 18June94
2Learoyd, A. G. 20Aug.94
2Lodge, F. C. 1Jan.95

2nd Lieutenants. (12)
1Dodd, G. 18June92
1Sherlock, J. O. 18Aug.92
1Stracey, E. H. D. 18Aug.92
2Hare, R. W. 19Nov.92
1Mathews, P. S. 19July93
1Gordon, W. F. L. 19July93
2Orr, J. B. 18Oct.93
2Cramer-Roberts, W. E. 14Feb.94
1Thompson, N. G. 2June94
2Shoubridge, C. A. G. 10Oct 94
1Wheatley, G. R. P. 10Feb.95
2Oliver, D. M. 3Apr.95

Paym. 1Bruce, G. E., *lt.* (*acting*).
Adjts. 2Brett, G. W. B, *capt.* 6Mar.94
1Peebles, E. C, *capt.* 20Aug.95
Q.M. *Grehan, F.* 1Dec.80
hon. capt. 1Dec.90
1Connors, J., *hon. lt.* 1Apr.86
Halpin, W. 25Apr.88
20Sept.92
hon. capt. 20Sept.92
2Vince, W., *hon. lt.* 1Mar.93

3rd Battalion.

Lt.-Colonel.
Garnett, F. W., *hon. s.* 17Mar.88

Majors.
Custance, F. H., *hon. l.c.* 6Oct.81
Kemp, *Sir* K. H., *Bt.*, 28Mar.94

Captains. (5)
Snow, S. A., *hon. m.* 25Apr.82
p.s. Eden, H. H. F., *hon. m.* (*H.*) 2Feb.87
Trevor, L. G. (*H*) 28Feb.91

Henniker-Major, Hon. *A. E. J., s* 18Feb.93
Baillie, A. H. (*H.*), 18Feb.93
p.s. Barrett, S. L. (*H*), *I. of M.* 25Nov.93
Bagge, R. L. 18Apr.94
p.s. Gurney, L. W. 19June95

Lieuts. and 2nd Lieuts. (12)

Lieutenants.
Hylton-Jolliffe, J. C. 29Apr.93
Hunt, R. S. 25Nov.93
Maclean, H. F. 28Apr 94
Forster, L. H. V. 19Sept 94
Crosse, H. P. G. 16Jan.95
Finch, P. J. 10Feb.95
Mason, A. 5June95
Worthington, P. N. 17July95

2nd Lieutenants.
Walter, F. E. 1Feb.95
Cator, A. B. E. 2Feb.95

I. of M. Barrett, S. L., *capt.* 17Oct.94
Adjt. Tonge, W. C., Capt. Norf. R. 15Jan.92
(*Capt. in the Army* 11Sept.89)
Q.M. Halpin, W. 25Apr.88
20Sept.87
hon. capt. 20Sept.92

4th Battalion.

Lt.-Colonel.
Haines, T. W., *hon. c.* 24Apr.89

Majors.
Harvey, *Sir* C., *Bt.*, *hon. l.c.* 6May85
Walpole, H., *hon. l.c.* 18May89

Captains. (3)
p.s. Fryer, J. E., *hon. m.* 10Mar.75
p.s. Fisher, O. H. 22Apr.85
Thatcher, H. W., Capt. ret. pay, *hon. m.* 18Apr.87
Mills, C. R. 28July88
Steward, J. H. 28July88
p.s. Leith, J. M., *hon. m.* (*H.*) (*I.*) 28Nov.88
p.s. Latham, G. N. 25Feb.93

Lieuts. and 2nd Lieuts.

Lieutenants.
Robinson, C. S. 16Jan.92
Bartleman, W. A. R. 27Feb.92
Brakspear, A. R. 25Feb.93

2nd Lieutenants.
Currie, R. A. M. 18Feb.94
Bayley, F. G. 16Feb.94
Jones-Bateman, L. N. 10Oct.94

I. of M.

Adjt. Inglis, W. R., Capt. Norf. R. 30June92
Q.M. Grehan, F. 1Mar.93
hon. capt. 1Dec.90

Digitized by Google

THE LINCOLNSHIRE REGIMENT.

Regimental Dist. No. 10. .....Lincoln.

The Sphinx, superscribed "Egypt."

"Blenheim," "Ramillies," "Oudenarde," "Malplaquet," "Peninsula," "Sobraon," "Punjaub," "Moolt an," "Goojerat," "Lucknow."

Line and Militia Battalions.

1st Bn. } (10th Foot) { ... *Malta.*
2nd ,, } (10th Foot) { ... *Woolwich.*

3rd Bn. (R. North Lincoln Mil.) ... *Lincoln.*
4th ,, (R. South Lincoln Mil.) ... *Grantham.*

Depôt ... ... *Lincoln.*

Uniform.—Scarlet. *Facings.*—White. *Agents.*—Messrs. Cox & Co.

Volunteer Battalions.

1. 1st ... ... *Lincoln.*
Page ... ... 590.
2. 2nd ... ... *Grantham.*

Colonel ... ... Glyn, Lt.-Gen. (*Hon. Gen.*) *Sir J. R., K.C.B.* 29Nov.90

Officer Commanding Regtl. Dist. ... ... Glen, Col. A., *p.s.c.* 17Apr.94
*col.*18June90

1st and 2nd Battalions.

Lt.-Colonels. (3)

2Huntley, H. C. 17Feb.92
1Verner, T. E. 11Mar.93

Majors. (8)

1Roberts, H. R. 25Apr.85
2Lowth, F. R. 17Feb.92
1Goldfrap, H. C. S. 25Apr.92
s. Simpson, C. K., *p.s.c.* (*temp. lt. col.*) 7June93
s.c. 2Barter, B. St. J. 16Dec.93
d. 1Day, T. H. B. 23Dec.93
2Herapath, E. 29May95
1Cox, W. L. 31July95

Captains. (12)

2Mainwaring, H. B. 18Nov.84
m.s. *Rawlinson, W. C. W.* 10Jan.85
m. *Ivett, G. A.* 13May85
m. *Grant, W. G.* 3May86
2DuBuisson, H. H. 18June86
1Newbury, P. F. R. 18June87
s. *Gamble, R. N., p.s.c.* 3Aug.87
2Lloyd, F. C. 11Mar.88
2*Dewar, A. W., adjt.* 18Aug.88
1Johnson, V. G. B. 2Mar.92
w. *Pim, J.* 11Mar.92
1Maxwell, R. P. 25Apr.92
1Forrest, J. 14Aug.93
2Macandrew, G. B. 16Dec.93
2Vanrenen, A. S. 23Dec.93
d. 1Hubbard, A. E. 16Jan.94
1Cumberland, B. O. 5May94
1*Wilkinson, E. B., adjt.* 18Sept.94
1Boothby, F. S. E. 12Sept.94
2Walter, H. E. 31July95

Lieutenants. (13)

1Gardiner, H. M. 29Dec.88
Lieutenants—cont.
2Harington, H. H. 14May90
2Howley, J. J. 9July90
1Marsh, J. R. M. 13Jan.92
1Harding, W. G. 11Mar.92
1Barlow, C. C. L. 25Apr.92
1Cox, S. FitzG. 9June92
2Edwards, L. 7Oct.92
d. 1Peters, P. M. 10Oct.92
1Boxer, H. E. R. 14Aug 93
1Plunkett, E. A. 23Dec.93
d. 2Bryan, H. 16Jan.94
1Lyall, C. G. 28Mar.94
2Grant, D. H. F. 5May94
2Hazelton, P. O. 18Sept.94
2Hulke, W. B. 12Sept 94
2Orr, H. M. C. 5Dec 94
2Burton, S. W. 31July95

2nd Lieutenants. (12)

2Davies, G. F. 19Nov.92
1Tatchell, E. 9Sept.93
2Prichard, G. F. 7Mar.94
2Stringer, F. W. 7Mar.94
2Gibbes, F. D. 2June94
1Rennie, C. J. 10Oct.94
1Wilson, R. H. G. 10Oct 94
1Hill, R. d'E. 10Oct.94
1Burrowes, L. A. 22Dec.94
1Hodgson, H. 20Feb.95
2Morant, R. H. 6Mar.95
1Greatwood, F. W. 28Sept.95

Adjt. 2Dewar, A. W., *capt.* 15Dec.92
1Wilkinson, E. B., *capt.* 14May94

Q.M. 3Templeton, J. 27Sept.71
hon. capt. 27Sept.81
Young, C. 15Aug.83
hon. capt. 15Aug.93
Cowen, J., hon. lt. 30Sept.91
1Fitzpatrick, T., *hon. lt.* 12Dec.94

3rd Battalion.

Hon. Colonel.

Oxenbridge, Rt. Hon. *W. J.*, Visct., *Col., A.D.C.* 29Mar.90

Lt. Colonel.

Willson, E. W. 27Feb.95

Majors.

Swan, C. A. (*H.*) 2July92
Nevile, C. W. A. 10June95

Captains. (8)

Lowe, S. H. (*H.*), *I. of M.* 14June90
Dymoke, G. H. 15June92
Torr, H. J. (2) 10Dec.92
Heneage, G. E. 24June93
Grantham, E. M. 21July94
Howard, C. H. St. L. 8Aug.94
Rich. C. E. F. 22May95
Wright, P. C. 7Aug.95

Lieuts. and 2nd Lieuts. (12)
Lieutenants.

Wilson, A. W. 5Aug.91
Allott, G. H. H. 24June93
Hastie, S. H. 7July94
King, R. N 7June95
p.s. Blair, H. F. 7June95
Massingberd, S 7June95
Billiat, J. 7June95

2nd Lieutenants.

Atkinson, O. D. 24Oct.94
Grieve, W. O. 11Sept.15

I. of M. Lowe, S. H., *capt.* 5Sep.90
Adjt. Ivatt, G. A., Capt. Linc. R. 14Aug.93
(*Capt. in the Army* 13May85)
Q.M. Cowen, J., *hon. lt.*

4th Battalion.

Hon. Colonel.

Brownlow, A. W. B., Earl 8Mar.68

Lt.-Colonel.

Cecil, *Lord* W., *hon. c.* 16Apr.90

Major.

Burnaby, E. B., Maj., *hon. l. c.* 14May90
de Hoghton, *Sir J., Bt., hon. l.c.* 13Feb.95

Captains. (5)

Young, H. A. L. 19Sept.85
Gleed, R. 7Jan.88
Pinder, T. W. (*H.*) 17Aug.89
Hatton, F. H. S. 23Aug.90
Cragg, W. A. 23Aug.90
Bailey, A. A. W. 23Aug.90
Part, J. H. 6Jan.94
Timson, H. T. 3Mar.94
Cordeaux, E. K. (*H.*) 10Apr.95
Thorold, J. G. 20May95

Lieuts. and 2nd Lieuts. (12)
Lieutenants.

Anderson-Pelham, C. H. (*H.*) 29Apr.93
Fitzherbert, H. M. 19June93
Cole, J. A. (*H.*), *I. of M.* 23Dec.93
Nevill, C. C. R. 3Mar.94
Hutton, C. E. 21Nov.94
Cholmeley, M. R. A. 4May95
Villiers, E. F. 4May95

2nd Lieutenants.

Sheffield, *Sir* B. G. D., *Bt.* 14Nov.94
Keppel, B. W. A. 19Dec.94

I. of M. Cole, J. A., *lt.* 28Nov.94
Adjt. Grant, W. G., Capt. Linc. R. 20Sept.97
(*Capt. in the Army* 3May86)
Q.M. Young, C. 15Aug.88
hon. capt. 15Aug.93
Med. Off. Shipman, G. W. *Surg.-Lt.-Col.* 1Dec.91

Digitized by Google

THE DEVONSHIRE REGIMENT.

Regimental Dist. No. 11. ..... Exeter.

The Castle of Exeter. *"Semper fidelis."*

"Dettingen," "Salamanca," "Pyrenees," "Nivelle," "Nive," "Orthes," "Toulouse," "Peninsula," "Afghanistan, 1879-80."

Line and Militia Battalions.

1st Bn. } (11th Foot) { *Peshawar, Punjab.*
2nd " } { *Pembroke Dock.*
Depôt ... ... *Exeter.*

3rd Bn. (2nd Devon Mil.) ... ... *Plymouth.*
4th " (1st Devon Mil.) ... ... *Exeter.*

Uniform.—Scarlet. *Facings.*—White. *Agents.*—Messrs. Cox & Co.

Volunteer Battalions.

1. 1st ... ... *Exeter.*
2. 2nd ... ... *Plymouth*
3. 3rd ... ... *Barnstaple.*
4. 4th ... ... *Newton Abbott.*
5. 5th ... ...

Page ... ... 000.

Colonel ... ... Willis, Gen. *Sir* G. H. S., *G.C.B.* 11July90
Officer Commanding Regtl. Dist. ... Leigh, Col. R. 1June95
col. 18Nov.86

1st and 2nd Battalions.

Lt.-Colonels. (2)

2Kinder, D. T. 18Jan.92
1 rule, J. H. 19May95
5Oct.92

Majors. (3)

1Stawell, G. D., *p.s.c.* 19May85
2Noon, W. P. 26Oct.85
1Browne, J. 4Feb.91
1Bullock, G. M., *p.s.c.* 19May91
m. Harries, S. K. 18Jan.93
s. Park, C. W. 2Mar.92
2Spratt, A. G. 9Nov.92
d. 2Batson, H. 19May95

Captains. (12)

2D'Oyly, G. H. 20June84
s. *Davies, T. A. H.*, D.S.O. 22Nov.84
Briggs, F. C. 24Dec.84
2Cur.y, M. C. 5Oct.85
Bennett, R. 26Oct.85
2*Hedingfield, H. H., adjt.* 26Oct.85
s. *Walter, J. Mac N., p.s.c.* 21Apr.86
28Oct.85
Ellicombe, G. J. 26Sept.86
1Jacson, M. G. 1Oct.86
1Lafone, W. B. 18Jan.88
1Kirkwood, R.H. 1July88
2Richards, V. A. 31Oct.90
1Parsby, R. J. H. 1Nov.90
m. *Gore, A. J.* 28Jan.91
v. *Vigors, P. U. W.* 4Feb.91
e.a *Goodwyn, N. J.* 1Apr.91
v. *Elgood, P. G.* 19May91
d. 1Bartlett, W. T. 6Oct.91
2Sanders, G. W. G. 15Apr.92
1*Gloster, G. M., adj.* 20Oct.92
2Ruston, R. S. 2Nov.92
2Vyvyan, H. R. 14Nov.92
1Travers, J. O. 20Feb95
2Smith, B. P. 14Apr.95
1Williams, E.G. 19May95

Lieutenants. (19)

Lauder, W. B. 10Nov.86
1Bols, L. J. 22Sept.89
1Ravenshaw, H. S. L. 18Aug.90
18Dec.89

Lieutenants—cont.

2Radcliffe, J. F. 31Oct.90
1Warwick, C. S. 31Oct.90
d. 1Law, J. P. 15Dec.90
2Wood, E. FitzG. M. 26Mar.91
2Logan, B. 1Apr.91
1Wren, E. C. 22Sept.91
2Maynard, C.C.M. 3Dec.91
1Chichester, F. J. N. 7Sept 92
Souter, A. B. (*prob.*) 18Oct.92
1Morris, E. M. 20Oct.92
1Radcliffe, N.R. 9Nov.92
Swifte, E. L. (*prob.*) 14Nov.92
1Kane, D. C. 1Jan.93
1White, G. E. 28Jan.94
1Marshall, C.H. 22Mar.94
Thomas, G. (*prob.*) 23Nov.94
1Price-Dent, P. H. 20Feb.95
1Masterson, J. E. I. 16Apr.95
1Dalzel, A. F. 19May95
Anderson, W. C. (*prob.*) 25May95
d. 2Grant, M. H. 24May95

2nd Lieutenants (12)

1Field, H. N. 25Feb 98
1Oliphant, E. H. 25Feb.98
2Young, E. D. 25Feb.98
1Windsor, C. V. 21June93
2Goodwyn, W. M. 2June94
2Knapp, P. E. 19Oct.94
3Luxmoore, N. 12Dec.94
2Ingles, J. D. 12Dec 94
1Emerson, N. Z. 20May95
2Holland, T.C.B. 29May95
2Monro, R. P. H. 10July95
1Sunderland, A. J. E. 23Sept.95

Paym. 1Morris, E. M., *lt.* (*acting*).

Adjts. 1Gloster, G. M., *capt.* 5Dec.94
2Bedingfeld H. H. *capt.* 10Apr.95

Q.M. Reynolds, T. 7Jan.82
hon. capt. 7Jan 92
Carr, J. 16Aug.84
hon. capt. 16Aug.94
1Honner, H. 5June89
16Apr.84
hon. capt. 16Apr.94
2Birch, C., *hon. lt.* 28Sept.91

3rd Battalion.

Hon. Colonel.

p.s.Seale-Hayne, Rt. Hon. *C.* (*H.*), *hon.c.* 10Oct.94

Lt.-Colonel.

Howorth, H., *hon. c.* 28Nov.94

Major.

Mountsteven, F. H. (*H.*), *hon. l.c.* 9Jan.95

Captains. (6)

*p.s.*Scarbrough, J. I., *hon.m.* 8Mar.80
Stevens, R. A. M., *hon. m.* 26May88
*p.s.*Keate, R., *hon. m.* 19Nov.87
*p.s.*Lowe, G. S. S., *hon. m.* (*H.*) 3Mar.88
*p.s.*How, J. H., *hon. m.* 9Feb.89
Toll, H. L. 16Mar.89

Lieuts. and 2nd Lieuts. (9)

Lieutenants.

Brown, M. R. 14Dec.89
Elers, C.G.C. (*H.*), *I. of M.* 14Dec.89
Mitford, B. V. 9May92
p.s. Lambert, G. 7May94

2nd Lieutenants.

Yarde-Buller, *Hon.* J. R. L. 28Jan.93
Rostron, H. J. C 24Feb.94
Soltau-Symons, L. C. 18Mar.95
Battishill W. C. 9Apr.95
Kirkwood, J. H. M. 25Sept.95

I. of M. Elers, C. G. C., *lt.* 11Apr.91

Adjt. Gore, A. J., Capt. Devon R. 14Nov.92
(*Capt. in the Army* 28Jan.91)

Q.M. Reynolds, T. 1Feb.85
hon. capt. 7Jan.92

4th Battalion.

Lt.-Colonel.

p.s. Walrond, H. (*H.*) ... *hon. c.* 27May93

Major.

Trefusis, *Hon.* J. S., *hon. l.c.* 23May86

Captains. (6)

Palk, *Hon.* E. A., *hon. m.* 5Nov.81
p.s. Harding, J. S. G., *hon.m.* 5Nov.81
Wrigley, G. 12May86
Dumbreck, S. 31May86
Boles, D. F. 14Apr.88
p.s. Warde, W. E. (*t*) (*H.*) ... 5Dec.88
Keene, C. T. P., Capt. ret. pay, *hon. m.* 24July89
p.s. Caird, C. D. (*H.*) 25Jan.90

Lieuts. and 2nd Lieuts. (9)

Lieutenants.

Horner, J. FitzL. (*H.*), *I. of M.* 4Dec.86
Arthur, R. W. 27May89
Bridge, H. A. S. 27May89
Snow, R. M. (*t*) 27May89
Uniacke, E. W. P. 21May95

2nd Lieutenants.

Hill, R. F. W. 14Mar 94
Bryce, C. A. 14Mar.94
Bryce, F. 5Dec 94
Rothes, N. E. L., *Earl of* 6Mar.95

I. of M. Horner, J. Fitz L., *lt.* 9Apr.90
Adjt. Harries, S. K., Maj. Devon R. 1Mar.92

Q.M. Carr, J. 9Sept.91
hon. capt. 16Aug.94

Med. Off. Farrant, M., *Surg.-Lt.-Col.* 1Dec.91

Digitized by Google

THE SUFFOLK REGIMENT.

Regimental Dist. No. 12. .....Bury St. Edmunds.

The Castle and Key, superscribed "Gibraltar," and with the motto, "*Montis Insignia Calpe*" underneath.
"Dettingen," "Minden," "Seringapatam," "India," "South Africa, 1851-2-3," "New Zealand," "Afghanistan, 1878-80."

Line and Militia Battalions.

1st Bn. } (12th Foot) { ... *Warley.*
2nd " } { ... *Rangoon, Burmah*
Depôt ... ... *Bury St. Edmunds.*

3rd Bn. (West Suffolk Mil.) ... ... *Bury St. Edmunds.*
4th " (Cambridge Mil.) ... ... *Ely.*

Uniform.—Scarlet. *Facings.*—White. *Agents.*—Messrs. Cox & Co.

Volunteer Battalions.

1. 1st ... ... *Ipswich.*
2. 2nd ... ... *Bury St. Edmunds.*
Page ... ...
3. 3rd ... ... *Cambridge.*
4. 4th ... ... *Cambridge.*
601.

Colonel ... ... Percival, Gen. J. M., *C.B.* 28Feb.86
31Mar.74
... 13May95
col. 29Aug.87

Officer Commanding Regtl. Dist. ... ... Corry, Col. Hon. H. W. L. 13May95

1st and 2nd Battalions.

Lt.-Colonels. (2)
2Williams, O. (Apr.92
1Dowse, R. T. E.19Dec.94

Majors. (5)
1Townley, C. R. 9Apr.85
2Cave, C. D. 26Apr.86
s. Watson, A. J., *p.s.c.*
31Oct.86
d. 1Mackenzie, G.F.C., *p.s.c.*
30Nov.01
1Scudamore, F. W.
30Dec.93
2Cubitt, A. C. 18Apr.94
3Graham, F. 9Dec.94
1Deane, C. A. C. 4Sept.95

Captains. (13)
1Poulton, A. F. 9Apr.85
1Kemble, E. A. 18May85
m. *Lloyd, W. R. De-la-p.*
15May86
v. *Graham, V. W. H.*
18Sept.86
2Coleman, W. F.1Dec.86
1Montagu, E., *p s c.*
9Mar.89
d. 2Isham, V. 25Sept.89
s. *Shadwell, L. J, p.s.c.*
25Sept.89
*Arbuthnot, L C.*12July90
27Mar.89
2Bazalgette, L. H.16July90
2Van Straubenzee, C. H. C. 9Dec.90
m. *Lennock, C. F.* 1Apr.92
2Keates, W. 9Apr.92
1stotherd, S. B. 26Apr.93
s.c. 1De Grurythée, C. M.
18Apr.94
*Wallace, W. B.*15June94
v. *Prest, E. P.* 15June94
1*Brett, C. A. H, adjt.*
15June94
2Saunders, W. St. L.
3Oct.94
2*Thomson, W. G, adjt.*
14Nov.94
2Leader, H. P. 9Dec.94
1Fryer, C. R. 19June95

Lieutenants. (19)
1Glossop, W. H. N.
25Nov.85
1Browne, G.H.S.25Aug.86
1Morgan, A. B. 25Aug.86
2Unwin, R. B. 16July90
1Lloyd, S. E. M. 9Dec.90
2Davies, F. G. 10Jan.91
2Clifford, H. F. R.
25Feb.91
2Hopkins, J. B. G.
2July91
d. 2Finlay, F. D. 31Mar.92
3Crooke, C. D. P.1Apr.92
2Murray, J. A. S.9Apr.92
2Brown, A. W. 26Apr.93
3Rowlands, H. B.5Dec.93
2Turner, C. H. 18Apr.94
2Doughty, E. C.15June94
Wynter, C. P. (prob.)
3Oct.94
3Brackenbury, W. J. W.
3Oct.94
2Labertouche, G. N. L.
14Nov 94
3Crooke, G. D. 9Dec.94
d. 1Wilkins, F. A. P.
19June95

2nd Lieutenants. (13)
1Morland, A. 19July93
1Olivey, H. E. 4Oct.93
2Bowden, W. H.23Dec 93
2Murphy, C.C.R.23Dec.93
3Cuming, R. J. 7 Mar 94
1Smith, H d'A. 16Oct.94
1Peebles, A. S. 18Dec.94
2White, F. A. 12Dec.94
1Carey, S. J. 20Dec.94
1Bell, F. F. W. 19Apr.95
1Frankland, A. P
28Sept 95

Paym. 2Crooke, C. D. P., *lt.*
(acting).
Adjts. 1Brett, C. A. H., *capt.*
10Jan.95
2 Thomson, W. G *capt*
25Aug.95
Q.M. 2Norris, W. 30Nov.81
hon. capt. 30Nov.91
James, A., hon. it.
7Apr.86
1Smith, A., *hon. lt.*
19Aug.91
Potter, J. T., hon. lt.
7Feb.94

3rd Battalion.

Hon. Colonel.
Bristol, F. W. J., Marquis of 10Jan.66

Lt.-Colonel.
Browning, M. C., *hon. c.*
24Sept.81

Majors.
Turner, G. V., Maj. ret. pay, *hon. l.c.* 23Apr.91
Norson, R., Capt ret. pay, *hon. l.c.* (*H*)
20Apr.93

Captains. (5)
Luddington, H. T.
1Apr.87
Squirl, E. W. C. 8Feb.90
Mead, G. O. (*t*) (*H.*)
21May90
Burton, G. A. 29Apr.91
Begbie, H. L., *hon m.*
19Nov.92
p s. Burnand, M. B. 17May92
p.s. Francis, H. O. 17May92
Skinner, C. L. A , *hon. m.*
30Jan.95
23Nov.89

Lieuts. and 2nd Lieuts. (12)
Lieutenants.
Gelston, A. W. 9Jan.92
Fonnereau, C. A.
4Nov.93
Brittain, R. K. 21Nov.94
Healy, J. G. 21Nov.94

2nd Lieutenants.
Barnardiston, S. J. B.
28Sept.94
Cautley, W. O. 21Nov.94
Duckworth, H. W.
29Feb.95
Crawford, A.G.R.6Mar.95
Calogeras, *Hon* G. O.
20Oct.95

I. of M.

Adjt Lloyd, W. R. De-la-p.
Capt. Suff. R. 24Dec.91
(*Capt in the Army* 15May86)
Q.M. Potter, J. T., *hon. lt.*
7Feb.94

4th Battalion.

Hon. Colonel.
Field Marshal H.R.H. *George W.F.C.*, Duke of *Cambridge*, K.G., K.T., K.P., G.C.B., G.C.S.I., G.C.M.G., G.C.I.E., *d.C.*, Hon. Col.-in-Chief to the Forces.
30July92

Lt.-Colonel.
Frost, R., *hon.c.*22Nov.90
Majors.
Ferris, W. B., Hon. Maj. ret.pay (*H.*) *hon. l.c.*
4May89
Fryer, H. D.. *hon. l.c.*
7Jan.91

Captains. (8)
Yorke, Hon. *A. G.*12Jan.79
Bacchus, K. S., *hon. m.*
26June82
Hurrell, H. W., *hon. m.*
26June82
Beldam, F. W. B., *hon. m.*
10Jan.85
Stanley, A. S. W.23Apr.86
Stanley, C. W. 23Apr.86
p.s. Gethin, *Sir* R. C. F., *Bt.*
(*H.*) 9Apr.86
Pell, A. J. (*H.*), *I. of M*
9Apr.90
Francis, W. H. 26Mar.94

Lieuts. and 2nd Lieuts. (13)
Lieutenants.
p.s. Hall, A. C. 3May90
p.s. Barthropp, A. S.24Jan.91
Bagnell, F. G 6May93
McCausland, P 22July93
Macnaghten, M. P.
23Dec.93
Wilford, R. H. 10Oct.94
Triscott, L.E.L.19Jan.95
p.s. English, H. H. 27Feb.95

2nd Lieutenants.
Black, J. G. 23Jan.95
Chapman, H. C. 30Jan.95

I. of M. Pell, A. J., *capt.*
26Mar.90
Adjt. Lennock, C. F., Capt. Suff. R. 7Mar.95
(*Capt. in the Army* 1Apr.92)
Q. M. James, A., *hon. lt.*
5Aug.91
Med. Off. Fawssett, F., jun., *M.D., Surg.-Lt.-Col.*
1Dec.91

Digitized by Google

THE PRINCE ALBERT'S (SOMERSETSHIRE LIGHT INFANTRY).

Regimental Dist. No. 13. .....Taunton.

The Sphinx superscribed "Egypt." A Mural Crown, superscribed "Jellalabad." "Dettingen." "Martinique." "Ava." "Afghanistan." "Ghuznee." "Cabool, 1842." "Sevastopol." "South Africa, 1878-9." "Burma, 1885-87."

Line and Militia Battalions.

1st Bn. } (18th Foot) { ... ... *Subathu, Punjab.*
2nd " } { ... ... *Devonport (for Guernsey).*
Depot ... ...

3rd Bn. (1st Somerset Mil.) ... ... Taunton.
4th " (2nd Somerset Mil.) ... ... Taunton.

Uniform.—Scarlet. *Facings.*—Blue. *Agents.*—Messrs. Cox & Co.

Volunteer Battalions.

1. 1st ... *Bath.* | 2. 2nd ... Taunton.
3. 3rd ... *Weston-super-Mare.*
Page ... ... 602.

Colonel ... ... Kerr, Gen. *Lord* M., *G.C.B.* 21Feb.80 28Aug.77
Officer Commanding Regtl. District ... ... Thompson, Col. W. H. ... ... 4June91 *col.* 9Dec.85

1st and 2nd Battalions.

Lt.-Colonels. (2)
2Waddy, J.M.E.14June94
1Borton, A. C. 8Nov.94

Majors. (8)
2Fownes, E. J. 28Dec.86
1Gallwey, E. J. 28Dec.86
2Poynton, E. M. 28Dec.91
1Walsh, H. A. 26Oct.91 15June85
v. Lumb, A. 31Dec.93
s. Williams, R. B., *p.s.c.* 14June94
d. 2Pollock, A. W. A. 10July94
1Payne, R. L., *D.S.O.* 8Nov.94

Captains. (12)
2Napier-Clavering, C.W. 22July86
s. *Cookman, G. H. H.* *D.S.C.* 1Aug.86
2Stisted, C. H. 28Dec.86
v. *Lloyd, H. R.* 31Dec.86
m. *Lovett, H. W.* 1May87
s. *Snow, T. D'O., p.s.c.* 1July87
1Cox, W. C. 15Sept.87
s. *Little, C. B.* 15Sept.87
1Fritn, H. C. 23Sept.87
2Foster, M. A. 28Sept.87
v. *Peacock, F. M* 1May89
v. *Brocklehurst, R.* 14June90
1Crealock, S. L. V. 14June90
d. 1Fox, A. B. 14Jan.92
1Everett, H. J. 14Jan.92
2Vallentin, J.M.14June92
Johnstone, H.C 31Dec.93
2Swayne, E. H. 31Dec.93
2Chandler, L. G. T. 14June94
1Fox, L. W. 10July94
2Elger, E. G. 8Nov.94
2Braithwaite, W. P., adjt. 8Nov.94
1Bycroft, C.M.R. 20May95
Lieutenants. (19)
2Cooke-Hurle, E. F. 1May89
d. 2Platt, E. H. R. C. R. 16Oct.89
1Ubsdell, J. E. 11Nov.89
2Foord, A. R. 22Aug.94 28Apr.86
1Whatman, A.B. 4Jan.90
2Boyle, A. G. 8Mar.90

Lieutenants—cont.
d. 1Maud, W. H. 1Apr.90
1Roney-Dougal, G. B. 14June90
s. *Cockayne Cust, A. O* 28Sept.91
1Rigg, O. D. 28Sept.91
1Compton, C.W. 14Jan.92
2Bowker, W. J. 14June92
1*Keith-Falconer, V. F. A., adjt.* 7Aug.93
2Hardman, H. Fitz W. 1Nov.93
1Martin, H. M. 15Dec.93
1Thoyts, F. G. G.31Dec.93
2Barry, A. P. 14June94
2Thomson, J. B. C. 24Oct.94
1Thicknesse, J. A. 8Nov.94
1Troyte-Bullock, C. J. 30Dec 94
1Kennedy, F. M. E. 29May95

2nd Lieutenants. (12)
1Rawling, C. G. 10Oct.91
Nuttall, J. R. (prob.) 30Oct.91
1Warre Cornish, F. T. 9Mar.92
Maturin, J. W. H. 15Aug.92
2Luckhardt, A. H. P. 31Aug.93
Warburton, R. F. (prob.) 31Aug 93
2Prowse, C. B. 12Oct.92
1Chichester, C.E.10Jan.94
2Mark-Wardlaw, P. 2June94
1Nangle, M. C. 10Oct.94
1James, E. H. S 12Dec.94
1Dickinson, A. T. S. 20Feb 95
2Yatman, A. H. 6 Mar 95
2Drummond, E. G 28Sept.95
Paym. 1Roney-Dougal, G. B., *it. (acting).*
Adjt. 2Braithwaite, W. P., *capt.* 16Nov.92
1Keith-Falconer, V. F. A., *lt.* 30Dec.94
Q.M. Sturt, F. 1Nov.79 *hon. capt.* 1Nov.89
2Donnelly, L., *hon. lt.* 3June86
1Powis, H., *hon. lt.* 26Oct.92
Leyster, C. J., hon. lt. 24Oct 94

3rd Battalion.

Lt.-Colonel.
Henley, H. C., *hon. c.* 26Feb.79

Majors.
p.s. Beadon, J. H., *hon. l.c.* 10Oct.91
Gore-Langton, *Hon.* H.P. 6Aug.92

Captains. (8)
Kinglake, H. A., Capt. ret. pay, *hon. m.* 16Jan.89
p.s. Rawlins, R. B. 24Aug.89
Hicks, H. S. 25Mar.91
Talbot, E. R. J. 29Aug.91
Tudway, C. P., *(H.),* 11May92
p.s. Walsh, T. L. *(H.)* 18Feb.93 20Dec.84
Courtenay, *Hon.* C. P. 22Feb.93
Owen-Swaffield, S. E. O. 11June94
p.s. Marriott-Dodington, *(H.)* 2June95

Lieuts. and 2nd Lieuts. (12)

Lieutenants.
Upperton, C. B., *I. of M. (H.)* 8Apr.92
Gore-Langton, *Hon.* C. 5Aug.93
Colley, J. D. 7Oct.93
Langton, A. W. S., *Lord* 10Feb.94
Kenrick C. J.M.10Feb.94
Patton, B. M. 8Sept.94
Maud, C. C. 8Sept.94
Kerr, W. J. W. 8Sept.94

2nd Lieutenants.
Walrond, J. N. H. 11Feb.94
Miers, R. H. M. C. 27Mar.94
Henderson-Cleland, F. H. 5June94
Vaughan, E. J. F. 26Sept 94

I. of M. Upperton, C. B., *lt.* 12June95
Adjt. Connellan, C. L., Capt. E. Kent R. 1Jan.91
(Capt. in the Army 30Nov.85)
Q.M. Leyster, C. J., *hon. lt.*

4th Battalion.

Hon. Colonel.
Pinney, W. 12Mar.70 *col.* 1Jan.50

Lt.-Colonel.
p.s. Long, W., *hon.s.* 17May89

Majors.
Llewellyn, E. H., *hon.l.c.* 11Mar.91
Shephard, C.S., *D.S.O.* Maj. ret. pay 17Apr.95

Captains. (8)
p.s. Riley, A. J., *hon. m.* 31Mar.75
p.s. Sainsbury, W. G. S., *(H.) I. of M., hon.m.* 15June85
p.s. Marshall-West, J. W. H. 2Aug.84
p.s. Woodhouse, S. H. *(t.)* 5Oct.87
p.s. St. John-Mildmay, C.B., Capt. ret. pay 30A.pr.90
Hinde, H. N. G. 24Oct 91
Manley, R. H. 1May95
p.s. Llewellyn, A. 15May95

Lieuts. and 2nd Lieuts. (12)

Lieutenants.
Neville, P. 26Sept.85
Warry, E. A. B. *(H)* 2Sept 93
Sykes, H. E. 22Aug.94
Morres, P. H. 6Feb.95
Knox Leet, B F.17Apr.95
Dobson, R. N. 15May95
Hay, S. 21Aug.95

2nd Lieutenants.
Carleton, C. E. W. 28Aug.95
Wollen, J. G, D. 11Sept.95

I. of M. Sainsbury, W. G. S., *hon. m.*
Adjt. Lovett, H. W., Capt. Som. L. I. 20Sept 95
(Capt. in the Army 1May87)
Q.M. Sturt, F. 1Apr.86 *hon. capt.* 1Nov.89

Digitized by Google

THE PRINCE OF WALES'S OWN (WEST YORKSHIRE REGIMENT).

Regimental Dist. No. 14. .....York.

The Prince of Wales's Plume. The White Horse. *"Nec aspera terrent."*

The Royal Tiger, superinscribed "India."

"Tourney," "Corunna," "Java," "Waterloo," "Bhurtpore," "Sevastopol," "New Zealand," "Afghanistan, 1879-80."

Line and Militia Battalions.

1st Bn. } 2nd " } (14th Foot) { *Gibraltar.* / *On passage Home.* | 3rd Bn. (2nd West York Mil.) ... ... *York.* 4th " (4th West York Mil.) ... ... *York.*

Depôt ... ... *York.*

Uniform.—Scarlet. *Facings.*—White. *Agents.*—Messrs. Cox & Co.

Volunteer Battalions.

1. 1st ... ... *York.* | 2. 2nd ... *Belle Vue Barracks, Bradford.*
3. 3rd ... ... *Leeds.*
Page ... ... 608.

Colonel ... ... Heyland, Gen. A. T., *C.B.* 21Nov.80

Officer Commanding Regtl. District ... Harington, Col. F. W. 1Apr.98
col. 7Mar.90

1st and 2nd Battalions.

Lt.-Colonels. (3)
1Gordon, C. S. 7Mar.92
2Price, A. J. 20Mar.95

Majors. (5)
1Grant-Dalton, G. 23May90
2Adye, C. G. 10Feb.92
s. Kitchener, F. W., *p.s.c.* 7Mar.92
d. 1Mills, E. C. 6May92
2St. George, A. W. 16Nov.92
m. Cox, C. H. 18June94
v. Hobbs, H. T. de C. 20Feb.95
s. Vowell, H. A. 20Mar.96

Captains. (13)
m.c. *Lester, C. M., p.s.c.* 23Dec.85
Fry, W. 26Jan.86
*p.b.*1Heigham, C. J. M. 1Apr.86
d. 2Walker, H. 26July86
2Swaine, G. W. 20Mar.87
v. *Fate, J. C.* 18Sept.88
*p.d.*Critchley-Salmonson, *H. S. S.* 4Jan.89
m. *Watts, H. E.* 6Mar.89
m.c. *Ward, T. R. R.* 2Dec.89
1O'Donnell, B. 1Apr.90
2Cayley, W. de S. 13May90
v. *Alexander, D. H.* 7Mar 92
1*Phillips, G. F., adjt.* 27June92
1Trevor, H. B.C.18Sept.92
2*Towsey, F. W., adjt.* 16Nov.92
1Stephen, A. J. 16Apr.93
2Pearce, F. B. 25July93
2Minogue, J. O'B. 11Oct.93
2Barrington, T. P. 13Feb.94
1Lang, G. G. 18June94
2Berney, T. H. 28Sept.94
1Lush, R. F. 2Dec.94
e.a. *Fisher, A. A.* 20Feb.95
1Drew, G. B. 20Feb.95
1Carey, W. S. 20Mar.95
1Price, G. D. 17July95

Lieutenants. (19)
2Gardiner, G. F.10Mar.91
p.b. 1Bartrum, J. S.11Sept.91
1Ryall, C. 10Feb.92
d. 2Daly, A. C. 7Mar.92
2Purchas, E.P.C.18May92
2Mansel-Jones, C.1July92
3Hall, W. M. 5Aug.92
1Tew, C. C. B. 5Aug.92
Hawes, C. H. (prob.) 22Mar.93
Purvis, E. W. M. (prob.) 25July93
2Spry, L. H. 22Nov.93
1Ingles, A. W. 1Feb.94
Luard, C. E. (prob.) 13June94
1Pellew, F. H. 18June94
Fulton, H. T. (prob.) 28Sept.94
2Ames, A. G. 28Sept.94
2Paget, J. S. 28Sept.94
1Howard, T. N. S. M. 29Sept.94
1King, R. G. 1Dec.94
2Lang, W. F. 12Feb.95
1Wood, M. D. 20Feb.95
1Stewart, A. F. 20Mar.95

2nd Lieutenants. (12)
2Lowe, P. E. H. 7Mar.94
1Ingpen, P. L. 10Oct.94
1Logan, M. H. 10Oct.94
1Spencer, A. A. W. 12Dec.94
1Isaac, H. C. 12Dec 94
1Worsley, F. P. 20Feb.95
1Isacke, R. 20Feb.95
2Thompson, B. A. 6Mar.95
2Deverell, C. J. 6Mar.95
2Mouritlyan, H. L. 6Mar.95
1Surtees, W. D. 20May95
1Crowley, J. S. 19June95

*Paym.*2Swaine, G. W., *capt. (acting).*

*Adjts.*2Towsey, F. W., *capt.* 15Feb.94
1Phillips, G. F., *capt.* 15Aug.94

*Q.M.*2Scott, R. 12Feb.91
hon. capt. 12Feb.91
Pye, F., hon. lt. 7Apr.86
Wilson, T., hon. lt. 23July90
Smith, J., *hon. lt.* 17May93

3rd Battalion.

"Mediterranean."

Hon. Colonel.
H.R.H. *George F. E. A.*, Duke of *York*, K.G., K.T.30July92

Lt.-Colonel.
*p.s.*Hay, G. J., *hon.c.* 12May79

Majors.
Trafford-Rawson, H., *hon. l.c.* (*t.*) 12May93
Hine-Haycock, R. W., (*H.*) 30Oct.95

Captains. (5)
p.s. Sagar-Musgrave, A. M., *hon. m.* 23Jan.87
p.s. Benson, J. M. 23Jan.87
Boynton, F. 8Mar.88
p.s.Straker, J. (*H.*) ✠ ✠ 9Mar.89
p.s Stott, J. 16July90
p s. Whiteley, A. S. 8Feb 93
p.s. *Saunders, F. A.* 8Feb.94
Richardson, E. H. (*H.*) 14Aug.95

Lieuts. and 2nd Lieuts. (12)
Lieutenants.
p.s. Massey, W. F. E.18Feb.93
p.s. Benwell, C. (*H*), *I. of M.* 1Mar.93
p.s. Dixon, G. F. 20May93
p.s. Marsden, G. 4Nov.93
p.s. Lane-Fox, F. E. 1May95
*p.s.*Burlton, H.N.B. 1May95
*p.s.*Leggatt, A. F. S. 19June95
p.s. Brown, A. L. 19June95

2nd Lieutenants.
p.s. Watson, W. E. 19Dec 94
Macnaghten, B. 13Feb.95
Threlfall, C. M. 17July95
Lister, *Hon.* T. 4Sept.95

I. of M. Benwell, C., *lt.* 4Nov.93

*Adjt.*Cox, C. H., Maj.-W. York R. 26Jan.91
*Q.M.*Pye, F., *hon. lt.* 7Apr.86
*Med. Off.*Ramsay, J., *M.D., Surg.-Lt.-Col.* 14May93

4th Battalion.

Hon. Colonel.
Fawkes, G. F. (H.) 21Dec.88

Lt.-Colonel.
*p.s.*Prideaux-Brune, C. R., Lt.-Col., ret. pay, *hon.c.* 7Oct.93

Majors.
Gott, W. H. 22Apr.93
Lee, J. T. 2June94

Captains. (3.)
*p.s.*Bennett, A. C., *hon. m.* 25Nov.81
Bulkeley, H. C., *hon. m.* 28Feb.85
Murray, H. S., *hon. m.* 13Apr.89
Mahon, *Sir* W. H., *Bt.* 23Apr.89
Tottie, J. B. G. (*H.*) 8May90
Scaife, G. S. G. 22Apr.93
Swainston Strangways, D'A.E. (*H*), *I. of M.* 15May95

Lieuts. and 2nd Lieuts. (12)
Lieutenants.
Swainston Strangways, J. P.N.93July92
Scarlett, J. L. 23July92
Herbert, G. W. 15May93
Yorke, H. R. 15May93
Jobling, C. E. 15May93
Hart, R. C. 15May93
Puxley, H. O. L.23Jan.95

2nd Lieutenants
Walker, O. B. 10Mar.94
Leeming, E. J. C. 24Oct.94
Meysey-Thompson, H.J. 12Dec.94
Morris, C. T. 13Feb.95

I. of M. Swainston Strangways, D'A. E., *capt.* 23Sept.03
Adjt. Watts, H. E., Capt. W. York R. 3Dec.94
(*Capt. in the Army*6Mar.89)
*Q.M.*Wilson, T., *hon. lt.* 23July90
*Med. Off.*Walker, J., *Surg.-Lt.-Col.* 1Dec.91

Digitized by Google

THE EAST YORKSHIRE REGIMENT.

Regimental Dist. No. 15. .....Beverley.

The White Rose.

"Blenheim," "Ramillies," "Oudenarde," "Malplaquet," "Louisburg," "Quebec, 1759," "Martinique," "Guadaloupe," "Afghanistan, 1879-80."

Line and Militia Battalions.

1st Bn. } (15th Foot) { ... *Egypt (for India).*
2nd ... } { ... *Curragh.*

3rd Bn. (East York Mil.) ... *Beverley.*

Depôt ... ... *Beverley.*

Uniform.—Scarlet. *Facings.*—White. *Agents.*—Messrs. Cox & Co.

Volunteer Battalions.

1. 1st ... ... *Hull.* | 2. 2nd ... ... *Beverley.*
Page ... ... 604.

Colonel ... ... Donovan, Lt. Gen. (*Hon. Gen.*) E. W. ... 6June91
Officer Commanding Regtl. Dist. ... De Wend, Col. D. C. 19Dec.94
col. 6Oct.90

1st and 2nd Battalions.

Lt.-Colonels. (2)

1Allen, R. E., *p.s.c.* 6Sept.93
col. 9Dec.89
1Allen, F. S. 15Aug 95

Majors. (8)

m.c Young, J. R. 5Aug.91
2Ward, W. W. 6Aug.91
1Garnett, C. F. 15Aug.91
m.c. Inglefield, F. S., *p.s.c.* 2July92
d. 2Steele, L. L. 6Sept.93
1Conran, G. H. M 16May94
1Gosset, E. F. 15Aug.95

Capts. (12)

s.c. *Hamilton, B. M., p.s.c.* 5May86
m. *Ogle, E. A.* 5May86
s. *Bagnall, T. N.* 5May86
1Harrison, C. F. 2May87
Davies, W. T. 7May87
v. *Guyon, H. J.* 17Aug.87
2Maunsell, C. H. W. 28Sept 87
2Harding, C. M. 6Sept.87

Captains—cont.

s.c. 2Sladen, J. R. F. 6Sept.88
2Richardson, A. J., *p.s.c.* 26Feb.89
p.d. *Stacpole, H. D.* 11Mar.89
1*Haggard, H., adjt.* 26Apr.89
d. 1Orde, L. H. 18Dec.89
p.d. *Hill, F. W.* 6Aug.91
1Benson, R. E. 6Aug.91
2Gloster, E. 8Oct.91
1Smyth, T. G. H. 4Feb.92
s c. 1Knox, J. S. 2July92
2May, W. S. R. 6Sept.93
1Harrison, B. 27Jan.94
2Hawkes, H. M. C. 27Jan.94

Lieutenants. (18)

1Timins, C. S. 3Dec.86
2St. Clair-Ford, B. St. C. 18Sept.89
2*Sweetman, M. J., adjt.* 18Sept.89
2Prichard, H. C. 18Sept.89
1Armstrong, W. H. 18Sept.89
1Perry, H. R. P. 16Apr 90
1Clarke, J. L. J. 21Feb.91
2Young, W. H. 5Aug.91
d. 2Marshall, E. T. 6Aug.91
2Unett, J. A. 15Dec.91
d. 1Wayne, H. G. W. 15Dec.91
2Soote, C. S. 31Jan.92
29Dec.86
2Powell, H. H. 4Feb.92
1Warren-Swettenham, T. R. E. W. 7May93
2Dec 00
1Forte, H. A. N. 6Sept.93
2Macnaghty, F. C. 7Jan.94
1Little, J. H. 10May94
1Brass, E. H. 17Oct.94
1Cobb, C. E. 5Dec.94

2nd Lieutenants. (13)

1Wade, A. P. C. H. 27Jan.92
2Lock, F. H. 27Jan.92
1Tawney, C. J. 20Feb.92
1Poole, F. G. 20Feb.92
1Hales, R. E. A. 18June92
1Berthon, H. C. W. 31Jan 94
1Wood, C. S. 7Mar 94
2Kent, F. S. 20June94
2Campion, W. E. 12Dec 94
2Broughton, B. D. 12Dec.94
1Davis, G. H. 20Feb.95

Adjts. 2Sweetman, M. J., *lt.* 17Aug.91
1Haggard, H, *capt.* 30July95

Q.M. Webb, W. A., hon. lt. 10Apr.89
1Pidgeon, F., *hon. lt.* 30Mar.92
2Hedingham, G. 9Nov.92
19Apr.82
hon. capt. 19Apr.93

3rd Battalion.

Hon. Colonel.

Grimston, W. H., hon. c. 1Nov.90

Lt.-Colonel.

Brooke, C. K., Hon. Lt. Col. ret. pay, *hon c., p.s.c.* 15Nov.90

Majors.

Burstall, J. H., *hon. l.c.* 4May89
Bingrose, R. T. 18Apr.91

Captains. (8)

p.s. Whittle, H. J., *hon. m.* 10June83
p.s. Wilson, J. B. W. (*H.*), *hon. m.* 18Apr.86
Pease, H. R. (*H.*) 25June85
Gibbons, A. St. H., (*H.*) 16Dec.85
Strickland-Constable, F. C., Capt. ret. pay (*H.*) 21May90
Windham, A. (*H.*), *I. of M.* 6May91

Lieuts. and 2nd Lieuts. (13)

Lieutenants.

p.s. Buchanan-Boyd, E. N., (*H.*) 24Oct.91
Wrangham, D. F. 17May93
Wade, E. S. 17May93
Tayleur, N. 10Mar.94
Maxsted, P. T. S. 5June95
Brown, H. R. S. 5June95

2nd Lieutenants.

Wellows, E. G. 8July93
Ifforde, C. R. 6Jan.94
Little, E. R. 26Sept 94
Wilson, A. H. 2Jan.95
Wilson, G. G. 20Feb.95
Hardcastle, R. N. 2Oct.95

Paym. Sandwith, J. W. F. 15Nov.55
I. of M. Windham, A., *capt.* 6June92

Adjt. Ogle, E. A., Capt. E. York R. 16Sept.93
(*Capt. in the Army* 5May86)

Q.M. Webb, W. A., *hon. lt.* 17Mar.92

Digitized by Google

THE BEDFORDSHIRE REGIMENT.

Regimental Dist. No. 16. ..... **Bedford.**

The united Red and White Rose.
"Blenheim," "Ramillies," "Oudenarde," "Malplaquet."

Line and Militia Battalions.

1st Bn. } **(16th Foot)** { *Kuldana, Punjab.*
2nd ,, } { *Aldershot.*

3rd Bn. (Bedford Mil.) ... *Bedford.*
4th ,, (Hertford Mil.) ... *Hertford.*

Depôt ... ... *Bedford.*

***Uniform.*—Scarlet. *Facings.*—White. *Agents.*—Messrs. Holt & Co.**

Volunteer Battalions.

1. 1st ... ... *Hertford.* | **2. 2nd** ... ... *Great Berkhampstead.*
3. 3rd ... ... *Bedford.*
Page ... ... **604.**

Colonel ... ... Cox, Maj.-Gen. (*Hon. Lt.-Gen.*) J. W., *C.B., m.s.c.* ⓔ 15June93
Officer Commanding Regtl. Dist. ... Lee, Col. G. A. 18Sept.92
col. 7Aug.88

1st and 2nd Battalions.

Lt.-Colonels. (2)
1Paterson, A. M., *p.s.c.* 10Oct.93
2Young, W. H. 3June95

Majors. (5)
s. Johnstone, F. F. 10Oct.88
1Nisbett, G. D. M. 28Aug.89
2Tilly, J. C. 1July90
s. Riddell, W. H. 29Mar.92
1Becher, F. W. 10Oct.92
1Aldworth, W., *D.S.O.* 1Feb.93
1July94
1LLoyd, A. R. 1July94
m.s. Cavenagh, W. O., *p.s.c.* 3June95

Captains. (12)
Fraser, A. A. 10Aug.85
d. 1Logan-Home, G. J. N. 4Oct.85
2Richardson-Griffiths, C. du P. 4Oct.85
d. 1Hammond, T. 1July87
1Hamilton, C.M. 3July87
1Pickard-Cambridge, E. D. 30Sept.87
2Godden, H. T. 7Mar.88
2Lightfoot, J. S. 26Nov.88
1Longridge, T. 1Feb.89
1Fowle, T. E. 11Dec.89
2Scott, W. T. W. 1July90
s. 1Nelson, A. 7Dec.91
29Apr.93
p.d. Pereira, A. F. 1Feb.93
2Coates, *H. W. U., adjt.* 1Feb.93
1Gibbs, J. E. L. 1July94
1Roche, B. R. 9Aug.94
1Franks, H. C. 7Nov.94
2Griffith, C. R. J. 3June95

Lieutenants. (19)
2Dundas, G. W. 3July89
d. 1Traill, J. M. 31July89
1Wansbrough, J. H. 31July89
Lieutenants—cont.
2Ely, E. A. S. 28Aug.89
1Curtis, E. G. 6Aug.90
1*Stares, R. P., adj.* 6Aug.90
d. 2Rowe, E. F. 22Nov 90
1Finlay, A. R. 22Nov.90
1Goode, S. 22Nov.90
1Onslow, C. C. 11Aug.91
1Saunders, G. F. C. 29Mar.92
1Crawshay, F. W. 29Mar.92
1Waldy, R. W. 29Mar.92
2Wright, K. C. 19May92
1Collyer, A. A. 1Feb.93
2Thorpe, E. I. de S. 14Nov.93
1Elgee, C. H. 25Nov 93
1Nicholl, H. I. 9Aug.94
1Appleby, G. P. 7Nov.94
1Johnson, T. P. 3June95

2nd Lieutenants. (12)
1Doveton, J. H. 18Aug.92
2Fitz Gerald, G. E. F. 17Dec 92
2Stallard, R. M. 8Feb.93
5Dec.91
McVittie, C. F. 15Mar.93
1Hales, H. M. A. 26Apr 93
2Wetherell, W. E. M. 17Jan.94
2Pelous, H. D. 7Mar 94
2Turner, H. P. 9June94
1Hood, W. E. C. 28Sept.94
4July94
1Moule, G. R. 10Oct. 94
2Strong, H. P. 12Dec 94
2Stronge, C. P. 6Mar 95
2Sexton, E. G. 28Sept.95

Payms. 1Wansbrough, J. H., *lt. (acting).*
Adjts. 2Coates, H. W. U., *capt.* 1Jan.92
1Stares, R. P., *lt.* 1May92
Q.M. *Medd, H.* 14Feb 83
hon. capt. 14Feb 93
Hislop, A. 7Nov.83
hon. capt. 7Nov.93
2Simkins, J. T., *hon. lt.* 11Jan.88
1Fox, C., *hon. lt.* 4Dec.89

3rd Battalion.

Hon. Colonel.
Burgoyne, Sir *J. M.*, Bt., *hon. c.* 20Jan.94

Lt.-Colonel.
Lucas, A. H. *hon. c.* 19Aug.93

Majors.
Bedford, H. A, *Duke of* 7Oct.93
Segrave, G. O'N., Capt. ret. pay (*H.*) 17Mar.94

Captains. (8)
p.s. Cazenove, W. de P. 2Apr.87
Macan, H. P. (*H.*), *I. of M.* 28Jan.88
p.s. Dayrell, G. M. de L. 18Mar.91
p.s. Frankland, Sir *F. W., K.C.B.*, Bt. (*H*) 29Aug.91
Haggard, E. A., Capt. ret. pay 2Nov.92
Newbolt, B. P. 20Jan 94
p.s. Symons, S. J. 20Jan 94
Bishop, F. E. 8May95
Osborn, *Sir* A. K. B., *Bt.* 3May95

Lieuts. and 2nd Lieuts. (12)
Lieutenants.
White, A. N. 4Feb 93
Scarlett, S. L. L. 10Mar.94
Alston, R. E. 10Mar.94
Chaine, W. R. A. 10Mar.94
Lemon, A. B. 16Jan.95
Allpress, E. P. 27May95
Taylour, G. R. 27May95
Topham, W. J. 27May95

2nd Lieutenants.
Higgins, G. F. 30Jan.95
Wilkinson, R. 30Apr.95
Harvey, J. 3May95

I. of M. Macan, H. P., *capt.* 22Mar.93

Adjt. James, S. A., Capt. (Glouc. R. 20Mar.93
(*Capt. in the Army* 1July87)
Q.M. Hislop, A., 7Nov.83
hon. capt. 7Nov.93

Med. Off. Coombs, R. H., *M.D., Surg.-Lt.-Col.* 1Dec.91

4th Battalion.

Hon. Colonel.
Salisbury, The Most Hon. R. A. T. G., Marq. of, K.G. 11June68

Lt.-Colonel.
Cranborne, J. E. H., *Visc.* 20Oct.92

Majors.
Sebright, E. R. S. 26Nov.92
Solly, H. B. 15May93

Captains. (8)
Marsham, C., *Visct.* 8July88
Jenney, H. (*H.*) 11Apr.88
Heaton-Ellis, C. H. B. 11May88
Barclay, H. F. (*H.*), 10Aug 88
FitzGerald, *Lord* H. 5Oct.88
Boulton, C. P. 11May91
Douglas, G. S. (*H.*) Ⓢ 22Feb.93
Smith, E. P. 15July93

Lieuts. and 2nd Lieuts. (12)
Lieutenants.
Marsham, Hon. *D. H.* 29Nov.90
Holford, A. 8Feb.94
Carrol, E. G. (*H.*), *I. of M.* 7May94
O'Neill, H. du B 27June94
Norman, M. C. 27June94
Brine, R. W. M. 30Jan.95

2nd Lieutenants.
Dorrien-Smith, A. A. 8Aug.94
Grenfell, R. S. 17Oct.94
Greenwell, A. E. 21Jan.95
Jaques, L. E. A. 22Jan.95
Clutterbuck, A. V. 27Feb.95

I. of M. Carrol, E. G., *lt.* 17Feb.94
Adjt. Murray, A. J., Capt. R. Innis. Fus. 15Dec.90
(*Capt. in the Army* 1July87)
Q.M. Medd, H. 17Sept.87
hon. capt. 14Feb.93

Med Off. Osbaldeston, L. F., *Surg.-Lt.-Col.* 1Dec.91

Digitized by Google

THE LEICESTERSHIRE REGIMENT.

Regimental Dist. No. 17. .....Leicester.

The Royal Tiger, superscribed "Hindoostan." "Louisburg," "Afghanistan," "Ghuznee," "Khelat," "Sevastopol," "Ali Masjid," "Afghanistan, 1878-79."

Line and Militia Battalions.

1st Bn. 2nd " } (17th Foot) { *W. Indies (for Caps).* *Aldershot.* | 3rd Bn. (Leicestershire Mil.) ... ... *Leicester.*

Depôt ... ... *Leicester.*

Uniform.—Scarlet. *Facings.*—White. *Agents.*—Messrs. Cox & Co.

Volunteer Battalion.

1 1st ... ... *Leicester.*

Page 605.

Colonel ... ... Ross, Gen. *Sir J., G.C.B.* [R] 6Feb.95

Officer Commanding Regtl. Dist. ... ... Langtry, Col. H. 4Mar.91 *sol.* 1July85

1st and 2nd Battalions.

Lt.-Colonels. (2)

1Vulliamy, C. W., *p.s.c.* 5Feb.94
2Gregg, W. 3Dec.94

Majors. (8)

1Liardet, W. S. D. 15Aug.88
2Reader, F. W. 5Feb.90
2McKinstry, A. W. 23Sept.90
2Carleton, G. D. *p.s.c.* 15Nov.91
1Scott, E. B. 18May92
v. Hyslop, M. R. 5Feb.94
1Peacock, E. H. 3Dec.94

Captains. (12)

v. *Burnett, J. G. L.* 24Dec.84
2Griffith, E. H., *p.s.c.* 18Sept.85
2Humfrey, B. G. 7Oct.86
1Burne, G. H. P. 19Jan.88
m. *Mosse, J.* 14Sept.86
1Hunt, C. H. 19Nov.86
1*Tarry, G. G., adjt.* 1July87
1Sandwith, R. L. 1July87
s. 1Semint, V., *p.s.c.* 1July87
2Bunbury, V. T. 19Nov.87
1July87
p.d. Fowell, R. A. 15Aug.88

Captains—cont.

Sherer, L. C. 5Sept.88
v. *Fenwick, W.* 5Sept.88
1Welstead, H. M. 5Feb.90
2Alexander, F. H. T. 23Sept.90
Jones, W. L. 1Apr.91
v. *Bulkley, G. A.* 1Apr.91
s. *Woodward, E.M., p.s.c.* 18May92
2*Copland, W. S., adjt.* 1Nov.92
2Hevcock, J. H. 1Dec.93
1Melvill, W. S. 8Jan.94
d. 1Colossop, F. E. 8Jan.94
1Croker, H. L. 5Feb.94

Lieutenants. (15)

2Pearson, W. 8Dec.86
Hussey-Walsh, W. P. 16Mar.89
1Cox, C. E. 1Dec.89
1Blackader, C. G. 21Mar.90
1Bengough, C. W. 21Mar.90
d. 1Walsh, G. I. 20Aug.90
1Hawke, *Hon.* H. B. 23Sept.90
1Drew, T. M. 11Nov 90
2Gordon, H. 1Apr.91
2Wilkinson, A. H. 10Feb.92
2Logan, H. S. 18May92
1Bryce, W. 20June92
1Smith, H. S. 1Jan.93
1Knatchbull, R. N. 1Mar.93
2Serjeantson, C. M. 23Aug.93
2Mignon, J. G. 1Dec 93
1Dent, B. C. 1Jan.94
d. 2Thomson, A.C. 8Jan.94
1Weldon, B. de W. 5Feb.94

2nd Lieutenants. (12)

2Dwyer, B. C. 19Nov.92
2Thorold, H. C. 21Jan.93
1Busuttil, M. 25Feb.93

2nd Lieutenants—cont.

1Wilder, H. C. 15Mar.93
1Challenor, E.L. 19July93
2Paul, J. R. A. H. 9Sept.93
1Davis, E. C. 9Sept.93
2Haig, C. H. 7Mar 94
1Faichnie, D. C. 7Mar 94
1Lecky, J. G. 7Mar.94
2Butler, A. A. P. 2June94
2Harrison, F. D. 10Oct.95

Adjts. 1Tarry, G. G., *capt.* 25Nov.91
2Copland, W. S., *capt.* 14Jan.95

Q.M. 2Halloran, T. 27Apr.81
hon. capt. 27Apr.91
Harrison, E., hon. lt. 18Feb.86
1Baker, W., *hon. lt.* 18Apr.94

3rd Battalion.

Hon. Colonel.
Rutland, Rt. Hon. *J. J.R.,* Duke of, K.G., G.C.B. 11Aug.88

Lt. Colonel.
Pearson, W., *hon. c.* 28May92

Majors.
Palmer, E. G.B. 14June92
Braye, A. T. T., *Lord* 20Feb.93

Captains. (8)

Whitting, M. K. D. 25June84
Manners, G.E.J. 21Apr.86
p.s. Mouncey, D. B. W. (*H.*) *I. of M.* 17Jan.91
Turner, M., jun. 7Nov.85
Fuller, P. R. 23May92
Phillips, B. S. (*H*) 20Aug.92

Lieuts. and 2nd Lieuts. (12)

Lieutenants.

Collis, R. H. 4Jan.93
Clarke, A. L. C. 4Jan.93
Powell, E. A. L. 9Dec.93
Ibbetson, C. O. 9Dec.93
Turner, C. 27Jan.94
Palmer, C. H. D. 27Jan.94
Beamish, H. D. 17Mar.94
Sloane-Stanley, R. C. H. 11May94

2nd Lieutenants.

Frewen, T. 8Mar.93
Kingsborough, H. E., *Visct.* 10Mar.94
Knight, G. M. 11July94
Quilter, J. A. C 20Mar.95

I. of M. Mouncey, D. B. W., *capt.* 19Apr.90

Adjt. Mosse, J., Capt. Leic. R. 25Nov.92
(*Capt. in the Army* 14Sept.86)

Q.M. Harrison, E., *hon. lt.* 13Feb.86

Digitized by Google

THE ROYAL IRISH REGIMENT.

Regimental Dist. No. 18. ——Clonmel.

The Harp and Crown. In each of the four corners Escocheon of the Arms of Nassau.

"*Virtutis Namurcensis Praemium.*" The Sphinx, superscribed "Egypt." The Dragon, superscribed "China."
"Blenheim." "Ramillies." "Oudenarde." "Malplaquet." "Pegu." "Sevastopol." "New Zealand."
"Afghanistan, 1879-80." "Egypt, 1882." "Tel-el-Kebir." "Nile, 1884-85."

1st Bn. 2nd " } (18th Foot) { — *Limerick.* — *Jacobulpore, Bengal.*

3rd Bn. (Wexford Mil.) ... ... *Wexford.*
4th " (North Tipperary Mil.) ... ... *Clonmel.*
5th " (Kilkenny Mil.) ... ... *Kilkenny.*
Depôt ... ... *Clonmel.*

Uniform.—Scarlet. *Facings.*—Blue. *Agents.*—Messrs. Cox & Co.

Colonel ... ... Fraser, Lt.-Gen. (*Hon. Gen.*) R. W. M. 8Jan.93
27May91

Officer Commanding Regtl. Dist. ... Webber, Col. J. W. 3Nov.92
*act.*11Feb.90

1st and 2nd Battalions.

Lt.-Colonels. (2)
1Lawrence, W. W. 23July93
18Speyer, J. H. A. 17Dec.94

Majors. (8)
2Forster, J. B. 6Feb.89
1Guinness, H.W.N., *p.s.c.* 11Nov 89
15June85
2Lye, H. S. 7May90
p.d. Morgan, W. J. F. 32May90
d. 1Hatchell, H.M. 29Apr.91
1Gavin, F. J. 2Mar.92
2Chichester, A. G. 23July93
2Lindesay, E. 1May93

Captains. (12)
1Lysaght, A. N. 18Nov.84
13Feb.86
m. *Wilson, A. I.* 12Apr.87
s. *Doran, B. J. C.* 22May87
bt.-maj. 23May87
Apthorp, K. P. 23July88
2Orr, A. S. 30Oct.88
2Doran, W. R. B. 26Nov.88
p.d. *Bass, P. de S.* 11Nov.89
m. *Downing, H. J.* 30Nov.89
v. *King, A. B.* 7May90
Garraway, C. W. 22May90
m. *Morrie, A. H.*, D.S.O. 27Apr.91
2Segrave, T. L. 9Apr.91
1Wynne, G.O.R. 15Sept.91
1Gloster, W. 10Feb.92
Kellett, R. O. s. 10Feb.92
d. 2Smyth, R. A. 1Nov.92
1*Vigors, C. H., adjt.* 1Mar.93
1Castle, N. C. 29Mar.93
s. *Edgeworth-Johnstone, W.* 5Apr.93
2*Davis, D. H., adjt.* 11July93
m. *Flanagan, R. N. A.* 11Oct.93
1Bredin, W. F. H. 18Sept.94
v. *Owens, R. L.* 30Jan.95
v. 1Forbes, G. F. R. 30Jan.95
Burch, W. E. S. 31July95
2Moriarty, R. G. S. L. 31July95

Lieutenants. (19)
18t. Leger, S. E. 12Aug.91
1Kelly, H. N. 13Aug.91
2Alderson, J. B. S. 26Aug.91
d. 1Massy, J. G. A. 26Aug.91
1Grogan, G. M. 26Aug.91
1Galway, C. E. 15Sept.91

Lieutenants—cont.
2Fosbery, F. L. 4Jan.92
1French, S. G. 4Feb.92
McConaghey, F. (prob.) 2July92
1Sweetman, R. 13Sept.92
2Macnaghten, F. C. 13Sept.92
1Lushington, W. N. 13Sept 92
1Arbuthnot, R. R. 1Mar.93
2Hutchinson, C. A. R. 29Mar.93
2Milner, E. F. 3May93
O'Brien, E. (prob.) 30May93
McCaskill, J. C. H. (prob.) 11July93
Willans, W. H. (prob.) 25Dec.93
2Sweet, E. H. 27Mar.94
2Daniell, E. H. E. 27June94
2White, W. H. 2July94
2Welch, M. H. E. 12Sept.94
2Watkins, F. M. 31July95

2nd Lieutenants. (12)
2Moffat, E. J. G. 19July93
1Brush, A. W. 9Sept.93
1Lillie, F. S. 9Sept.93
2Williams, T. J. 21Oct.93
2Nicolas, C. P. 2 Oct.93
1Farmer, L. L. 18Oct.94
2Luxmoore, C. de J. 10Oct.94
2Lipsett, L. J. 10Oct.94
1Panter-Downes, E. M. 10Oct.94
2Potter, H. W. R. 13Dec.94
2Haslam, G. W. P. 29May95
1Kelly, J. A. M. J. P. 16Oct.95

Paym 2Milner, E. F., *it. (acting).*
Adjts. 2Davis, D. H., *capt.* 1Apr.95
1Vigors, C. H., *capt* 25Apr.95
Q.M. 2Hamilton, T. 8Feb.09
hon. m. 18Nov.85
McKee, C. 15May82
hon. capt 15May92
Griffiths, W. 14Nov.85
19Nov.91
hon. capt. 19Nov.91
1Reger, F. P., *hon. it.* 13Feb.90

3rd Battalion.

Hon. Colonel.
Templemore, H. S, Lord 28Sept 93

Lt.-Colonel.
Lloyd, M. G., *hon. c.* (*H.*) 30Mar.85

Majors.
p.s. Boyse, H. A. 9Jan.84
Stopford, J. W.M., *Vict.* 13July91

Captains. (8)
Lloyd, O. L. F. 9June79
p.s. Wogan-Browne C. E. (*H.*) *I. of M.* 4Aug.88
p.s. Stopford, *Hon.* E. B. L. H., Capt. ret. pay (*H*) 25June90
Chichester, *Hon.* A. H. 13Apr.92
Deane, W. W. 24Dec.92
Colley, e. H. P., s. 18Nov.93
McDermott, A. W. P. 17Mar.94
Warden, C. P. 5Dec 94

Lieuts. and 2nd Lieuts. (12)
Lieutenants.
Perry, W. 6Mar.86
Malcomson, D. 13June93
Murdoch, R. 12June93
Hughes, F. J. R. 26May94
Fitzmaurice-Deane-Morgan, *Hon.* H. R. T. G. 25May94
Shortland, H. V. 26May94

2nd Lieutenants.
Macbeth, R. G. S. 13Jan 94
Sprague, L. C. 3Mar 94
Lloyd, M. C. 12Mar.94

I. of M. Wogan-Browne, C.E., *capt.*
Adjt. Downing, H. J., Capt. R. Ir. R. 10Jan.91
(*Capt. in the Army* 20Nov.89)
Q.M. Hawkesby, G. W. 29Nov.79
hon. capt. 29Nov.89

4th Battalion.

Hon. Colonel.
Limore, G. P., Visc. 11Jan.55

Lt. Colonel.
Trant, F., *hon. c.* 21Nov.90

Majors.
Cane, C. R. J. 12Nov.92
Waller, W. A. de W. 29Aug.94

Captains. (8)
Carnegie, A. 19Jan.84
Trant, J. F., Lieut. ret. pay 11Aug.86
Lawrie, E. H. 10May90
Wolfe, J. R. 6May91
Welch, R. M. (*H*) 11May92
Hutchinson, H. H. 26Sept.94
Crabbe, A. B., Capt. ret. pay 17Oct.94

Lieuts. and 2nd Lieuts. (12)
Lieutenants.
p.s *O'Donnell, S. F. M.* (*H.*) 11Dec.86
Biggs, G.W. (*H*), *I. of M.* 11May92

2nd Lieutenants.
Vigors, P. U. 4Oct 93

I. of M. Biggs, G. W., *lt.* 30Apr 94
Adjt. Morris, A. H., *D.S.O.*, Capt. R. Ir. R. 30Oct.93
(*Capt. in the Army*, 27Apr.91)
Q.M. Griffiths, W. 14Nov.85
hon. capt. 19Nov.91

5th Battalion.

Hon. Colonel.
Ormonde, J. E. W. F., Marquisof, K.P. 7Jan.80

Lt.-Colonel.
Cahill, J. N. 9Dec.93

Majors.
Knox, R. O. (*H.*) 18Jan 94

Captains. (3)
Dennis, M. S. M., *hon. m.* 26May84
p.s. Goldie-Taubman, K. H. (*H.*) 9Oct.92
Sargent, G. L. J. 16Sept 93
Howlett, D. G. 16Sept 93
Armstrong, J. 15Sept 93
Knox, L. 10Apr 95
Smith, G. (*H.*), *I. of M.* 20Oct.95
McKee, R. (*H.*) 23Oct.95

Lieuts. and 2nd Lieuts. (12)
Lieutenants.
Smithwick, D. J. 26June94
Byrne, W. D. (*H*) 10July95

2nd Lieutenants.
Willcocks, J. 13Mar.95

I. of M. Smith, G., *capt.* 6Mar.95
Adjt. Wilson, A. I., Capt. R. Ir. R. 1Mar.93
(*Capt. in the Army* 15Apr.87)
Q.M. McKee, C. 15May82
hon. capt. 15May92

Digitized by Google

THE PRINCESS OF WALES'S OWN (YORKSHIRE REGIMENT).

Regimental Dist. No. 19. ..... Richmond.

The White Rose.

"Malplaquet," "Alma," "Inkerman," "Sevastopol."

Line and Militia Battalions.

1st Bn. } (19th Foot) { ... *Curragh.*
2nd " } { ... *Shwebo, Burmah.*
Depôt ... ... *Richmond.*

3rd Bn. (5th West York Mil.) ... ... *Richmond.*
4th " (North York Mil.) ... ... *Richmond.*

Uniform.—Scarlet. *Facings.*—White. *Agents.*—Messrs. Holt & Co.

Volunteer Battalions.

1. 1st ... ... *Northallerton.* | 2. 2nd ... ... *Scarborough.*
Page ... ... 605.

Colonel ... ... Bright, Gen. *Sir* R. O., *G.C.B.* [R] 27Oct.86
Officer Commanding Regtl. Dist. ... Wilkinson, Col. A., *p.s.c.* 25Mar.95
col. 6Jan.94

1st and 2nd Battalions.

Lt.-Colonels. (2)
2McClintock, W. G. W. 28July93
1Bruce, E. A. 29Mar.93

Majors. (5)
2Franklyn, W. E., *p.s.c.* 20Apr.86
1Parker, J. W. R. 2May90
1Spottiswoode, C. J. 11May90
2Bowles, H. 4Mar.92
15June85
2Mathison, G. H. F. 1Apr.93
v. Buckle, E. J. B. 28July92
2Pearson, J. A. 29Mar.93
d. 1Kirkpatrick, T. D. 28Mar.94

Captains. (12)
2Mills, E. W. 1Apr.85
1Handcock, G. C. S. 24May85
v. *Chauncy, W. A.* 27July85
v. *Hadow, A. de C.* 8Nov.85
2Cartwright, A. G. 18Sept.86
m. *Cotesworth, J. T.* 11Jan.88
Elton, A. E. 4May88
1Orr, M. H. 29Sept.88
v. *Silvertthorne, J. W. B.* 8Jan.90
8lOct.88
1Ferrar, M. L. 2May90
1Pearson, G. 11May90
1Mercer, W. L. 9Apr.91
2Todd, W. J. 27June91
1Esson, E. M. 1Apr.92
m. *Napier, A. L.* 28July92
2King, C. A. C. 15Feb.93
d. 2Connop, F. 28Mar.94
1Hartley, D. L. 17Oct.94
2Bulfin, E. S. 30Jan.95

Lieutenants. (19)
1Robinson, F. W. T. 12Nov.84
1Somervell, E. 28Feb.85
1Holmes, H. G. 2May85
2Nicholson, C. L., *p.s.c.* 20Aug.85
1*Gale, C. W. adjt.* 30Jan.86

Lieutenants—cont.
2Maitland, H. R. S. 30Jan.95
30Jan.86
d. 2Williams, B. C. W. 30Jan.86
1Farrell, L. M. 11Aug.86
12May86
1Christian, G. 2May90
2Fife, R. D. A. 10Sept.90
1Vans Agnew, E. L. 9Apr.91
2Lea, H. F. 8May91
1Tomlin, M. H. 19June91
2*Dent, W. H., adjt.* 4Mar.92
2Raymond, H. E. 1Apr.92
d. 1Owen-Lewis, A. F. 28July92
1Stansfeld, H. A. 26July93
2Jones, D. E. O. 28Mar.94
1Warner, E. H. L. 26July94
2Caffin, E. G. 17Oct.94
2Bond, R. E. 19June95

2nd Lieutenants. (12)
2Bredin, A. 9Jan.92
2Fulton, H. A. 17Jan.92
Corbett, H. G. L. (*prob.*) 9Apr.92
2Alexander W. L. 18May93
2Hosford, E. A. 19Nov.92
1Pusey, E. B. 28Sept.93
1Noyes, R. E. 21Oct.93
2Nodic, C. J. H. H. 18Sept.94
2Lane, W. H. 19Oct.94
2Masterson, G. C. D. 12Dec.94
2Chapman, E. H. 20Feb.95
1Liddon, M. R. 29May95
2Edwards, C. V. 28Sept.95

Paym. 2Lea, H. F., *lt.* (*acting*)

Adjts. 1Gale, C. W., *lt.* 16Jan.95
2Dent, W. H., *lt.* 5Feb.95

Q.M. 1Organ, C. 8Aug.83
hon. capt. 8Aug.93
Croft, G. 4Oct.84
23Aug.93
hon. capt. 23Aug.93
Downes, J. 5June89
18Feb.85
hon. capt. 18Feb.95
2Greer, J., *hon. lt.* 11July94

3rd Battalion.

Hon. Colonel.
Gunter, R. 23May86

Lt.-Colonel.
Howard, F. C., Lt. Col. ret. pay., *hon. c.* 15May98

Majors.
Hoole, J., *hon. l. c.* (*H.*) 10Apr.90
Lodge, J. W., *hon. l.c.* 18May91

Captains. (3)
p.s. Ellis, W. E. C., *hon. m.* 24Mar.86
Tomlin, M. J. B. 10Apr.86
McNamara, M. G. 16May87
Lascelles, Hon. *G. A., s.* 18May91
Lane, S. E. R. 14June92
Hoole - Lowsley - Williams, G. W. L. 5June94
de Teissier, H., *Baron* Capt. ret. pay, *I. of M.* 28July94
Hood, B. C., Capt. ret. pay 26Jan.95
Gunter, R. B. N. 1June95

Lieuts. and 2nd Lieuts. (12.)
Lieutenants.
Wickham, H. F. 22Oct.92
Insilby, W. H. 22Oct.92
Green, W. G. K. 28Sept.93
Palmer, F. A. H. 18Apr.94
Cathcart, A. E. 19Sept.94
Bogle, B. W. 22May95
Jarvis, C. F. C. 4June95

2nd Lieutenants.
Iles, W. R. S. (*H*) 10May94
Tempest, R. S. 8Aug.94
Matthews, D. S. 30Jan.95
Darwin, R. H. 29Apr.95

I. of M. de Teissier, H., *Baron capt.* 9Jan.95

Adjt. Cotesworth, J. T., Capt. York R. 26Oct.91
(*Capt. in the Army* 1Jan.88)

Q.M. Croft, G. 4Oct.84
hon. capt. 23Aug.93

4th Battalion.

Hon. Colonel.
Hopkinson, R. G., hon. c. 29Aug.91

Lt.-Colonel.
Falkland, B. P., *Visct.* Hon. Lt. Col. ret. pay, *hon. c.* 30Oct.91

Majors.
Richardson, J. W., *hon. l.c.* 5Dec.85
Hutton-Squire, R. *hon. l.c.* 5June89

Captains. (3)
Northcott, W. W. 23June84
Harrison, B. G. 6Nov.86
p.s. Fryer, J. W. 1Feb.90
p.s. Rognall, C. E. 3July93
Rivis, J. C. 27June94
Dudding, R. E. F. S. (*H.*), *I. of M.* 27June94
Chapman, E. H. 2Apr.95

Lieuts. and 2nd Lieuts. (12)
Lieutenants.
Torbett, F. H. E. 11May94
Chapman, P. 12May94
Elliot, C. 12May94
Trotter, A. W. L. 13May94
Courage, A. 17Apr.95
Merry, R. H. 17Apr.95
Smith, H. J. 17Apr.95
Katinakis, G. D. 15July95

2nd Lieutenants.
Wright, C. R. 31Oct 94
Stansfeld, T. W. 9Jan.95
Hunton, W. B. 5Apr.95
Chapman, H. 22June95

I. of M. Dudding, R. E. F. S., *capt.* 26Nov.94

Adj. Napier, A. L., Capt. York R. 1May94
(*Capt. in the Army* 28July92)

Q.M. Downes, J. 5June89
hon. capt. 18Feb.95

Med. Off Carter, T., *Surg. Lt.-Col.* 7June93

Digitized by Google

THE LANCASHIRE FUSILIERS.

Regimental Dist. No. 20.....Bury.

The Sphinx, superscribed "Egypt."
"Dettingen," "Minden," "Egmont-op-Zee," "Maida," "Vimiera," "Corunna," "Vittoria," "Pyrenees," "Orthes," "Toulouse," "Peninsula," "Alma," "Inkerman," "Sevastopol," "Lucknow."

Line and Militia Battalions.

1st Bn. } (20th Feet) { *Athlone.*
2nd " } { *Quetta.*
3rd and 4th Bns. (7th R. Lancashire Mil.) *Bury.*

Depôt ... ... *Bury.*

Uniform.—Scarlet. *Facings.*—White. *Agents.*—Messrs. Cox & Co.

Volunteer Battalions.

1. 1st ... ... *Bury.* | 2. 2nd ... ... *Rochdale.*
3. 3rd ... ... *Salford.*

Page ... ... 606.

Colonel ... ... Radcliffe, Lt. Gen. (*Hon. Gen.*) *Sir* W. P., *K.C.B.* 27Jan.94
30Dec.91

Officer Commanding Regtl. Dist. ... Baker, Col. G., *C.B.* 30June91
col. 20Aug.86

1st and 2nd Battalions.

Lt.-Colonels. (2)
1Birch, F. W. 25Sept.93
2Collingwood, C. G. 15Oct.94

Majors. (5)
1May, G. L. E. 22Nov.83
4Apr.85
1Brunner-Randall, R. G. 10Oct.86
1Westmacott, R. F. 12Mar.90
v. Blomfield, C. J. 31July90
d. 1Hutton, C. M., *p.s.c.* 27July92
2Tallents, P. F. 5Oct.92
v. Cure, G. E. C. 25Sept.93
2Scott, H. W. 15Oct.94

Captains (12)
2Owen, E. R., *D.S.O.* 4Aug.84
bt. maj. 16Aug.92
1Hammersley, F., *p.s.c.* 4Feb.85
lt.-maj. 15June85
v. *Wellington, C. D.* 10Oct.86
1Charles, S. F. 9June88
1Deane-Freeman, R. 1July88
1Fleming, H. T. 13July88
2Amber, P. 1Jan.89
v. *Randolph, C. F.* 19Nov.89
v. *Deane, R. W.* 19Mar.90
Page, R. B. 1July90
1Gideon, J. H. 31July90
2Brunker, C. M. 18Feb.91
7Feb.88
m. *Hamilton, H. S.* 23Apr.91
2Tidswell, E. C. 25Nov.91
c.a. *Walter, W. F., p.s.c.* 8Feb.92
Milward, F. D. 18Sept.92
d. 2Elmslie, W. F. 5Oct.92
1*Benett, H. V., adjt.* 30Nov.92
2*Wolley-Dod, O.C., adjt.* 30Nov.92
1Robinson, C. L. 6Dec.92
Hicks, C. H. 10Dec.93

Captains—cont.
m. *Woolmer, E.* 14Dec.92
s. *Mitchell, A. J.* 14June95
2Samson, L. L. R. 25Jan.94
2Whyte, J. N. 31Mar.95

Lieutenants. (19)
2Ormond, H. V. S. 22Dec.86
2Bishop, H. O. 19Mar.90
1Armstrong, E. H. 1July90
1Wade, T. S. H. 22Apr.91
2Kennedy, R. G. 18Aug.91
d. 1Feilden, W. G. C. 26Nov.91
d. 2Oakshott, W. E. 15June92
2Carter, B. C. M. 18Sept.92
2Greaves, R. T. 5Oct.92
Newnham, P. F., (prob.) 7Apr.93
1Lempriere A. R. 7Apr.93
2Farmar, G. J. 7Apr.93
2Pearson, W. B. 14June93
2Keelan, H. P. 14June93
Dobbs, C. F. (prob.) 14June93
2Harden, H. S. S. 8Aug.93
2Blunt, R. B 26Jan.94
2Freeth, G. H. B. 23May94
2Lloyd, K. H. 4Oct.94
2Arthur, E. J. 31Mar.95

2nd Lieutenants. (13)
1Adams, G. S. 25Feb.93
2Stewart, G. M. 25Feb.93
2Bliss, T. G. C. 15Mar.93
1Young, J. M. 20May93
1Brierley, E. C. 19July93
Burrard, H. G. 9Sept.93

2nd Lieutenants—cont.
1Timmis, J. V. 9Sept.93
1Toller, H. B. 21Oct.93
1Thorne, J. F. V. 28Feb 94
2Wilson, H. H. 2June94
1Awdry, V. H. A. 20Feb.95
1Mallock, J. J. R. 19May95
1Griffin, C. J. 28Sept.95

Paym. Farmar, G. J., *lt.* *(acting)*
Adjts. 2Wolley-Dod, O. C., *capt.* 15Mar.92
1Benett, H. V., *capt.* 6Dec.91
Q.M.S. 2Cameron, J. S. *hon. lt.* 2Jan.86
Collins, E. M., hon. lt. 19May86
1Gribble, G., *hon. lt.* 13Feb.95

3rd and 4th Battalions.

Hon. Colonel.
Hale, T., hon. c. 2July92

Lieutenant-Colonel Commandant.
4Brindley, T., *hon. c.* 18July92
lt. col. 1Apr.91

Lt. Colonel.
3Mackenzie, F. F. 18July92

Majors.
p.s.c. 3Somer, F. C. (*H.*) ⊕ ⊕. *hon. l.c.* 1Apr.91
3Nelson, J. O. 4Mar.93
4Hamilton, J. F. C., Capt. ret. pay 17Oct.94

Captains. (16)
4Balfour, F. M. (*H.*), *hon. m.* 25July85
3Radcliffe, F. J. (*H.*) 9Mar.89
3Schank, H. A. (*H.*) *I. of M.* 16Nov.89

Captains—cont.
4Hutchings, T. 0Jan.92
4Armitage, G. 21Jan.93
3Cobbett, H. B. 19Aug.94
3Green, W. D. H., Capt. ret. pay 25Jan.95

Lieuts. and 2nd Lieuts. (24)
Lieutenants.
3Parker, D. H. 14July90
4Wallace, E. F. (*H.*), *I. of M.* 21Oct.93
3Morris, G. B. 21Oct.94
4Snell, B. G. 26Sept.94
3O'Neill, R. A. 22May95
4Chalmers, J. E. 22May95
3Pearson, E. H. M. P. 22May95
4Brindley, G. F. W. 22May95

2nd Lieutenants.
3Bailey, P. J. 6Jan.94
4Hermon, J. V. 3Feb.94
3Abell, W. H. 3Feb.94
4Roffey, H. B. 3Feb.94
3Dennis, R. J. 30Jan.95
Barker, F. O 27Sept.95

I. of M. 3Schank, H. A., *capt.* 1Apr.91
4Wallace, E. F., *lt.* 23June94

Adjts. 4Hamilton, H. S., Capt. Lan. Fus. 21Apr.91
(*Capt. in the Army* 22Apr.91.)
3Woolmer, E., Capt. Lan. Fus. 15Mar.95
(*Capt. in the Army* 14Dec.92.)

Q.M. Collins, E. M., *hon. lt.* 19May93

Digitized by Google

THE ROYAL SCOTS FUSILIERS.

Regimental Dist. No. 21.....Ayr.

The Thistle within the Circle, and motto of the Order of the Thistle.
In each of the four corners the Royal Cypher ensigned with the Imperial Crown.
"Blenheim," "Ramillies," "Oudenarde," "Malplaquet," "Dettingen," "Bladensburg," "Alma," "Inkerman," "Sevastopol," "South Africa, 1879," "Burma, 1885-87."

Line and Militia Battalions.

1st Bn. and ... (21st Foot) { ... *Aldershot.* ... *Sialkote Punjab*

3rd Bn. (R. Ayr and Wigtown Mil.) ... ... *Ayr.*

Depôt ... ... *Ayr.*

Uniform.—Scarlet. *Facings.*—Blue. *Agents.*—Messrs. Cox & Co.

Volunteer Battalions.

1. 1st ... *Kilmarnock.* | 2. 2nd ... *Ayr.* Page ... ... 606. | 3. Galloway ... *Castle Douglas.*

Colonel ... ... Haines, Field Marshal *Sir* F. P. *G.C.B., G.C.S.I., C.I.E.* 5Oct.90 16May74

Officer Commanding Regtl. Dist. ... Jackson, Col. F. G. 21Jan.91 *col.*25Aug.88

1st and 2nd Battalions.

Lt.-Colonels. (2)

2Pollock, A. J. O., *p.s.c.* 25Aug.94
18Spurgin, J. H. 1July95

Majors. (3)

2Frere, W. A. J. 1July87
1Wilson, T. D. 19Oct.87
t. Carr, E. E. 10Aug.91
1Abercrombie, A. H. 15Sept.92
d. 1Collings, A. W. 20Feb.98
2Keef, G. A. 26July94
1Young, W. A. 21Nov.94
t. Smythe, H. H., *p.s.c.* 1July95

Captains. (12)

t. *Hardinge*, Hon. *A. S.*, *p.s.c.* 25Aug.88
bt. maj. 16Aug.92
1Galsford, R. B., *p.s.c.* 25Aug.86
t. *Blake, R. W. M.* 16Sept.88
1Twisleton-Wykeham-Fiennes, *Hon* G. C. 12Jan.87
2Stanuell, H. S. 28Jan.87

Captains—cont.

d. 2Thorneycroft, A. W. 28Jan.87
2*Lean, K. E., adjt.* 29June87
1*Bowes, W. H., adjt., p.s.c.* 4Oct.87
1Davidson, F. A. L. 4Apr.88
2Northcott, A. B. H. 15Sept.92
2Scudamore, C. P., *D.S.O.* 15Sept.92
2Stuart, D. M 20Feb.93
m. *Thorburn, A. H.* 24Feb.93
2Travers, H. A. 7Feb.94
v. *Sykes, H. S.* 25Aug.94
1Smith, W. D. 14Nov.94
2Smith, A. G. B. 21Nov.94
c. *Agnew, Q. G. K.* 1July95
1De Labère, A. P. 1July95
1Pollard, J. H. W. 1July95

Lieutenants. (19)

Roe-Keppel, G. O. 28Sept.86
2Aug.86
2Macgregor, A. C. H. 2Aug.89
2Hayes-Sadler, W. 15Sept.89
1Shortt, F. de S. 27Aug.90
2Hull, C. P. A. 10Sept.90
1North, L. A. 1Nov.90
d. 1Dick, D. H. A. 29May91
d. 2Gogarty, H. E. 18Jan 93
1Garnett, C. F. 18May92
1Morris, R. Y. 8Aug.92
2Blaine, R. R. 15Sept.92
Sarel, G. B. M. (*prob.*) 7Apr.93
2Duncan, J. 26Apr.93
1Forbes, A. M. H. 19June93
1Northey, H. H. 6July93
2Buist, A. H. 7Feb.94
2Lewis, V. 30Mar.94
2Buchanan, F. E. 14Nov.94
1Mack, J. C. 1July95
2Walker, F. H. 31July95

2nd Lieutenants. (12)

1Stewart, P. G. 8Mar.93
1Mott, S. A. 15Mar.93

2nd Lieutenants—cont.

2Ravenhill, H. S. 19July93
2Lewes, A. D. 2Aug.93
2Trenchard, H. M. 9Sept.93
2Christian, E. 21Oct.93
1Baillie, W. L. D. 7Mar.94
1Barrett, C. J. C. 10Oct.94
2Walsh, R. K. 10Oct.94
2Bullock, H. W. 12Dec.94
2Eaton, I. V. 28Sept.95

Paym. 2Stanuell, H. S. McC., *capt.* (*acting*)
Adjts. 2Lean, K. E., *capt.*, 1May94
1Bowes, W. B., *capt. p.s.c.* 10Sept.94

Q.M. Hancock, W. J. 31Aug.82
hon. capt. 31Aug 92
1Clisham, J., *hon. capt.* 2Feb.84
2Boddy, R. J. 18Oct.84
hon. capt. 18Oct.94

3rd Battalion.

Hon. Colonel.

p.s. *Galloway, A. P., Earl of,* K.T., *hon. c.* 24June91

Lt.-Colonel.

p.s. Campbell, W. H., *hon. c.* 11July91

Majors.

Morton, J. M. M., *hon. l.c.* 22Dec.88
Dalrymple, *Hon.* H. H. 13July91

Captains. (8)

Toogood, R. C., Capt. ret. pay 26May86
Fergusson-Buchanan, G. J. 14May87
p.s. Nugent-Dunbar, R. L. 4June87
D'Aeth, L. N. H., Capt. ret. pay. 15Feb.88
p.s. James, *H.* 22Dec.88
p.s. Scott, H. 14July90
p.s. McAlester, C. G. S. 13July91
p.s. Riddell-Carre, R. G. 13May93

Lieuts. and 2nd Lieuts. (12)

Lieutenants.

p.s. Vaughan, J. E. 15May91
p.s. Walker-Heneage, I. D. 11July91
Cassillis, A., *Earl of* 9July92
Villiers, C. W. 26May94
p.s. Browne, D. S. 26May94
Campbell, A. M. M. (*H. I. of M.*) 20Mar.95
Rose, T. A. 8July95

2nd Lieutenants.

Boyle, *Hon.* E. G. 31Oct.94
Dunlop, A. H. 23Jan.95
Dugnett, J. S. 1Feb.95
Gogarty, M. G. 8July95
Villiers, G. F. M. 23Oct.95

I. of M. Campbell, A. M. M., *lt.* 19June93

Adjt. Thurburn, A. H., Capt. R. sc. Fus. 16Sept 93
(*Capt. in the Army* 24Feb.95)

Q.M. Hancock, W. J. 31Aug.82
hon. capt. 31Aug 92

Digitized by Google

THE CHESHIRE REGIMENT.

Regimental Dist. No. 22.....Chester.

The United Red and White Rose.
"Louisburg," "Meeanee," "Hyderabad," "Scinde."

Line and Militia Battalions.

1st Bn. } (22nd Foot) { *Bellary, Madras.*
2nd " } { *Buttevant.*

3rd Bn. (1st R. Cheshire Mil.) *Chester.*
4th " (2nd R. Cheshire Mil.) *Macclesfield.*

Depôt ... ... *Chester.*

Uniform.—Scarlet. *Facings.*—White. *Agents.*—Messrs. Cox & Co.

Volunteer Battalions.

1. 1st ... ... *Birkenhead.*
2. 2nd ... ... *Chester.*
3. 3rd ... ... *Knutsford.*
4. 4th ... ... *Stockport.*
5. 5th ... ... *Congleton.*

Page 608

Colonel ... ... Anderson, Gen. D.... ... ... 3Mar 94

Officer Commanding Regtl. Dist. ... Butlin, Col. W. B.... ... ... 30Aug 94
5Jan.98
col. 2Apr 90

1st and 2nd Battalions.

Lt.-Colonels. (2)

2Ware, R. O., *p.s.c.* 21Apr.92
1Deering, J. 14May95

Majors. (8)

2Curteis, W. P 10Oct.88
s. 1Bromfield, F. W., *p.s.c.* 24Mar.90
e.s. Lewis, D. F. 14Jan.91
2Davison, T. 28Oct.91
2Chapman, D. P. 4Nov.91
15June95
1Richardson, W. K. 21Apr.92
s. Graham, E. B. C., *p.s.c* 24Oct 94
d. 2Hardy, C. R. H. 14May95

Captains. (13)

m. *Neville, W. C.* 6Sept.85
1Grove, R. P. 19Sept.85
1Lamb, K. J. 7Feb.87
m.s. *Armstrong, R.* 19Apr.87
2Cooke, R. J. 19Apr.87
1Napier, H. E. 23Aug.87
s.s. 1Taylor, E. T. 17Sept.87
Haines, G. S. 5Oct.87
16June87
v. *Fraser, J. W.* 18June88
s. *Birch, J. R. K.* 15Aug.88
v. *Waite, W. F.* 11Sept.88
1Chapman, C. H. 16Mar.89
18Feb.87
2Husey, E. E. 16Oct.90
v. *Hussey-Walsh, W.* 14Jan.91
d. 1Tucker, A. E. R. 14Jan.91
Tod, A. G. W. 14May91
1Clifford, W. B. 14May91
2*Kellie, H. F., adjt.* 7Sept.91
1Thomas, D. B. 4Nov.91
v. *Turton, R. D* 21Apr.92
2Boger, D. C. 26Sept.94
2Scott, A. de C. 24Oct 94
2Stone, A. B. 19Mar.95
1Stretton, W. L. 1Apr.95
d. 2Smyth, H. 14May95

Lieutenants. (19)

s. *Shawe-Taylor, J.* 30Jan.86
1*Marden, T. O., adjt* 25Aug.86
2Moul, W. V. 25Aug.86
d. 2Bennet, A. B. 25Aug.86
1Sargeaunt, H. 25Aug.86
2Adair, A. C. 10Nov.86
1Lyon-Campbell, C. H. D. 8Dec.86
1Leicester, B. 16Oct.90
1Martin-Leake, W. 11Nov.90
1Pigott, V. B. 14Jan.91
2Howard, J. C. 11Mar.91
1Wolseley, J. F. 14May91
2Gosset, A. B. 7Sept.91
2Cooper, A. S. 4Nov.91
1Auchinloss, W. 8Aug.92
2Anderson, W. H. 9Jan.94
1Cousin, T. G. 26Sept 94
1Grove, P. L. 24Oct.94
1Porcher, C. G. 19Mar.95
2Mayo, H. E. 1Apr.95
1Hulseberg, H. 14May95

2nd Lieutenants. (12)

2Chetwynd-Stapylton, B. H. 9Jan.92
Cooke, H. F. (prob.) 27Jan 92
1Young, F. B. 5Oct.92
2Duffus, F. F. 19Oct.92
1Parver, W. K 19Nov.92
2Morrell, H. St. J. 9June94
2Collins, C. W. 24June94
1Ash, A. S. 12Dec.94
1Thomas, R. S 12Dec.94
2Moore, M 29May95
1Hayter, R. J. F. 24Aug 95
1Dyer, A. J. L. 28Sept.95
1Hassall, O. 5Oct 95

Paym. 1Stretton, W. L., *lt.* *(acting)*
Adjt. 1Marden, T. O., *lt.* 5Aug.92
2Kellie, H. F., *capt.* 21Apr.93

Q.M. *Howard, F.* 14Apr.88
hon. capt. 14Apr.93
1McDermott, A. *hon. lt.* 18Jan.93
2Gregory, A., *hon. lt.* 14June93
MacKay, R., hon. lt. 24Jan.94

3rd Battalion.

Hon. Colonel.
France-Hayhurst, C. H., hon. c. 21May92

Lt.-Colonel.
Hill, A. 21May92

Majors.
Loyd, F. K., Capt. ret. pay *hon. l.c. (H.)* 18Apr.89
p.s. Scott, G. F. 5May94

Captains. (5)
p.s. Lees, C. P. 23July88
p.s. Jones, L. (*H.*), *hon. m.* 24Nov.88
Williamson, E. K. 12Oct.89
Logan, E. T. 4May91
Greg, R. A. (*H*), *I. of M.* 23Nov.93
Luxmoore, C. F. C. 2/June94

Lieuts. and 2nd Lieuts. (12)

Lieutenants.
Griffith, E. W. 19Nov 92
Luttman-Johnson, W. H. 25Nov.93
Tennyson, F. H. 29Aug.94
Chauncy, C. H. K. 20Aug.94
Grosvenor, *Lord* G. R. 30Jan.95
Davidson, W. T. C. 24Apr 95
Wilder, E. G. 23Aug.95
Bayley-Worthington, T. G. 22Aug.95

2nd Lieutenants
Hennessy, G. R. 6Mar.95

I. of M. Greg, R. A., *capt.* 6Jan.94
Adjt. Neville, W. C., Capt. Ches. R. 8Nov.93
(*Capt. in the Army* 6Sept.85)
Q.M. Howard, F. 7Sept.89
hon. capt. 14Apr.93

4th Battalion.

Hon. Colonel.
Leek, Rt. Hon. H. E., Lord G.C.B., G.C.M.G. 7June94

Lt.-Colonel.
Read, J. M., *hon. c.* 23Dec 93

Majors.
Arnott, J. A. 5June93
Beck, C. H. 8Aug.93

Captains. (5)
p.s. Holliday, J. F., *hon. m.* 18Oct.84
Nicholls, H. M. 3Dec.84
p.s. Willis, C. W. ⊖, (*H.*), *I. of M.* 22July85
Bromley-Davenport, W. A. 9Oct.86
Woodward, W. 6Aug.93
p.s. McKay, W. (*H.*) 12Aug.93

Lieuts. and 2nd Lieuts. (13)

Lieutenants.
Ingram, J. K. 6Aug.92
Mayall, C. G. 6Aug.92
Macaulay, A. 2Sept.93
Mainwaring, F. K. B. 2Sept.93
Read, B. M. 2Aug 94
Shinkwin, I. R. S. 3Jan.95
Girdwood, A. C. 7Aug.95
Hickman, G. T. D. 7Aug.95

2nd Lieutenants.
Warren, R. C. 6Feb.95

I of M. Willis, C. W., *capt.* 24Oct.91

Adjt. Hopkins, H. F. N., Capt. Sea. Highrs. 1Nov.95
(*Capt. in the Army* 14Feb.91)

Q.M. McKay, R., *hon. lt.*

Med. Off Hughes, J. B., *Surg.-Lt.-Col.* 1Dec.91

Digitized by Google

THE ROYAL WELSH FUSILIERS.

Regimental Dist. No. 23.....Wrexham.

The Plume of the Prince of Wales. In the first and fourth corners the **Rising Sun**; in the second corner the **Red Dragon**; in the third corner the White Horse with motto, "*Nec aspera terrent.*"

The Sphinx, superscribed "Egypt."

"Blenheim," "Ramillies," "Oudenarde," "Malplaquet," "Dettingen," "Minden," "Corunna," "Martinique," "Albuhera," "Badajoz," "Salamanca," "Vittoria," "Pyrenees," "Nivelle," "Orthes," "Toulouse," "Peninsula," "Waterloo," "Alma," "Inkerman," "Sevastopol," "Lucknow," "Ashantee," "Burma, 1885-87."

Line and Militia Battalions.

1st Bn. } (**23rd Foot**) { — *Jhansi, Bengal.*
2nd " } { — *Manchester.*

3rd Bn. (R. Denbigh and Flint Mil.) — *Wrexham.*
4th " (R. Carnarvon and Merioneth Mil.) *Carnarvon.*

Depôt — — *Wrexham.*

Uniform.—Scarlet. *Facings.*—Blue.

Agents.—Messrs. Cox & Co.

Volunteer Battalions.

1. 1st — — — — — *Wrexham.* | **2. 2nd** — — — — **Rlyl.**
Page — — 609

Colonel — — — — — — — — Crutchley, Gen. C. — — — — **16Mar.75**
26Jan.74
— — — — — **3June94**
col.14Feb.90

Officer Commanding Regtl. Dist. — Wilson, Col. C. W. H. — — — —

1st and 2nd Battalions.

Lt.-Colonels. **(2)**

1 Griffith, H. W. 2 Apr.95
2 Mainwaring, R. B. 1 July95

Majors. **(8)**

1 Tzorold, C.C.H. 16July90
2 Bertie, *Hon.* R. H. 2Apr.91
1 Morris, F. 1July91
1 Wrench, A. J. C. 28Dec.91
30Oct.86
1 Colleton, *Sir* R. A. W., *Bt.* 2Apr.92
d. 2 Archdale, H. J. 13July92
2 Griffith, J. H. K. 2Apr.95
2 Walker, G. F. 1July95

Captains. **(12)**

2 Dunn, R. H. W. 21June85
1 Lyle, H. T., *D.S.O.* 6Dec.85
1 Beresford, W. B. H. 9Dec.85
2 Philips, B. H. 2Apr.87
m. *Cooper, A. F.* 17July89
1 *Cole, A. W. G. L., adjt. p.s.c.* 22Jan.90
m. *Everitt, S. G.* 2July90
Watte, Hon. R. 16July90
d. 1 Lock, J. L. 2Apr.91
2 *Engleheart, E. L., adjt.* 6Apr.91
v. *Gough, A. P.* 15June92
1 Mantell, P. R. 13July92
2 Bancroft, C. E. 21Jan.93
m. *Glynn, R. M. O.* 27Sept.93
17Feb.93
1 Gwynne, J. H. 23Dec.93
1 Bartlelot, G. F. 16May94
e.s. *Webber, R. S.* 1Nov.94
2 Delme-Radcliffe, H. 1Nov.94
v. *Hall, W. C.* 28Mar.95
2 McMahon, *Sir* H. W., *Bt.* 2Apr.95

Lieutenants. **(19)**

1 Walker, H. E. 6Jan.86
25Nov.85
2 Hanbury, B. K. 26May86
Madocks, H. J. 25Aug.86
d. 2 Throckmorton, R. C. B. 3July90
1 Lloyd, G. W. D. B. 30ct.90
1 Cadogan, H. O. S. 28Jan.91
1 Doughty, C. H. M. 28Sept.91
2 Richards, H. M. 29May92
2 Rickman, G. E. 6June92
d. 1 Willes, C. E. 15June92
1 Dobell, C. M. 13July92
2 Berners, R. A. 12Apr.93
1 Barker, R. B. 22July93
1 Lovett, R. G. B. 2Aug.93
1 Blair, R. W. C. 23Dec.93
1 Braithwaite, W. G. 16May94
1 Gabbett, R. E. P. 20June94
2 Rotherham, H. 6Mar.95
2 Hay, A. 23 Mar.95
1 Lean, A. I. 2Apr.95

2nd Lieutenants. **(12)**

2 Flower, O. S. 19Oct.92
1 Le Marchant, E. T. 9Sept.93
1 Cockburn, J. B. 23Dec.93
1 Best, W. 7Mar 94
2 Dickson, G. F. H. 2June94
1 Williams, O. De L. 10Oct.94
1 Gale, M. H. L. 10Oct.94
2 Biggon, J. A. 10Oct 94
1 Cobb, E. P. W. 13Mar.95
1 Cockburn, A. C. McK. 8May95
2 France-Hayhurst, F. C. 20May95
2 Hill, H. 28Sept.95

Paym. 1 Lovett, R. G. B., *lt. (acting).*

Adjts. 2 Engleheart, E. L., *capt.* 21Jan.93
1 Cole, A. W. G. L., *capt., p.s.c.* 23Apr.91
Q.M. *White, H. E.* 10Dec.84
hon. capt. 10Dec.94
2 Barr, J. E. F., hon. lt. 5Oct.92
1 Ransome, R. S., *hon. lt.* 20Feb 95

3rd Battalion.

Hon. Colonel.

p.s. Cunliffe, Sir *R. A.*, Bt. 13May86

Lt.-Colonel.

p.s. Sandbach, S. 21Nov.94

Majors.

Mostyn-Owen, C. R. 19Mar.92
Godfrey, R. F. 17Apr.95

Captains. **(8)**

p.s. Lord, C.H. (*H.*) *Hon. m.*, *I. of M.* 23Nov.81
p.s. Touzel, C. J. C. (*H.*) 17Mar.88
Lloyd, E., *hon. m.* 28Apr.86
Philips, B. E. (*H.*) 24Apr.89
p.s. Anderson, M. R. D'A. 4May92
McKeown, T. 21July94
p.s Proctor, F. W., Capt. ret. pay 1May95
11Feb.91

Lieuts. and 2nd Lieuts. **(13)**

Lieutenants.

Campbell, R. O. 25Feb.91
Granville, S. 10Sept.92
Mayhew, H. D. 10Sept.92
Eliott, H. R. 21Jan.93
Lloyd, W. 26Sept.94
Hughes, A. D. P. 16Jan.95
Elderton, R. P. S. 2Oct 95

2nd Lieutenants.

Rigby, W. L. 14Nov.94
Cunliffe, W. N. 9Jan.95
Tringham, L. W. H. 4Sept.95

I. of M. Lord, C. H., *hon. m.* 15Apr.93
Adjt. Everitt, S. G., Capt. R. W. Fus. 6Dec.90
(*Capt. in the Army* 3July90)
Q.M. Barr, J. E. F., *hon. lt.* 5Oct.92

4th Battalion.

Hon. Colonel.

Peartyn, G. S. G., Lord 6Mar.95

Lt.-Colonel.

p.s. Platt, H., *hon. c.* 23Oct.84

Majors.

Evans, O. L. J. 26Apr.88
Lloyd-Mostyn, *Hon.* H. R. H. 14Nov.94

Captains. **(8)**

Turner, F. W., *hon. m.* 14Mar.83
Jones-Williams, R. H. 7Jan.85
Owen, G. R. 28Mar.90
Pryce, A. H. 20Sept.90
p s. Richards, R. E. L. 21Nov.91
Buckley, W. 6Feb.92
Evanson, E. F. C. 10Feb.93
Macartney-Filgate, A. R. P. 2Jan.95

Lieuts. and 2nd Lieuts. **(12)**

Lieutenants.

Reynolds, S. 19Sept.91
Jones, W. D. 30ct.91
Platt, E. J. W. 19Mar.92
Lewis, A. E. 8Apr.93
Holroyd, C. P. 3Mar.94
Butson, W. E. S. 2Jan.95
Frampton, A. 2Jan.95

2nd Lieutenants.

Lloyd, F. H. 14Mar.94
Clegg-Hill, *Hon.* C. E. 28Nov.94
Swetenham, F. 6Mar.95
Jones, E. B. 24July95

I. of M.

Adjt. Cooper, A. F., Capt. R. W. Fus. 18Sept.94
(*Capt. in the Army* 17July84)
Q.M. White, H. E. 10Dec.84
hon. capt. 10Dec.94

Digitized by Google

THE SOUTH WALES BORDERERS.

Regimental Dist. No. 24. ..... **Brecon.**

The Sphinx, superscribed "Egypt."

"Blenheim," "Ramillies," "Oudenarde," "Malplaquet," "Cape of Good Hope, 1806," "Talavera," "Fuentes d'Onor," "Salamanca," "Vittoria," "Pyrenees," "Nivelle," "Orthes," "Peninsula," "Punjaub," "Chillianwallah," "Goojerat," "South Africa, 1877-8-9," "Burma, 1885-87."

Line and Militia Battalions.

1st Bn. } (24th Foot) { ... — *Gibraltar.*
2nd " } { ... — *Aldershot.*

3rd Bn. (R. S. Wales Borderer Mil.) — *Brecon.*
4th " (R. Montgomery Mil.) — — *Welshpool*

Depôt ... — *Brecon.*

Uniform.—Scarlet. *Facings.*—White. *Agents.*—Messrs. Holt & Co.

Volunteer Battalions.

1. 1st ... ... *Brecon*
2. 2nd ... ... *Newport.*
Page, ... 610.

3. 3rd ... ... *Pontypool.*
4. 4th ... ... *Pontypool.*

Colonel ... ... Wodehouse, Lt. Gen. (*Hon. Gen.*) E. 18Nov.88

Officer Commanding Regtl. District ... Bromhead, Col. C. J., *C.B* 13Feb.92
col. 31Jan.89

1st and 2nd Battalions.

Lt.-Colonels. (2)
1Banister, G. S. 9June92
2¶©Browne, E.S.8Apr.93

Majors. (8)
1Mainwaring, H. G. 2Nov.85
2Heaton, W. 28Nov.85
2Clements, R. A. P., *D.S.O.* 24Feb.86
bt. lt. col. 1July87
s. 1Roche, *Hon.* U. de R. B. 10Feb.91
d. 2Trower, C. V. 4Mar.92
v. Palmes, G. C. 9June92
2Wealleans, W. 8Apr.93
1Curll, C. E. 9June93

Captains. (13)
2Lloyd, J. D. A. T. 15Apr.85
1Smyly, F. P. 15Aug.85
2Birch, A. W. 15Aug.85
s. *Campbell, R.* 9June86
v. *Hunter, F.C.K.* 14June86
2Sugden, A. M.30Sept.86
1Gillman, E. S. 29Jan.87
25Oct.84
v. *Travers, J. M. de E.* 25Feb.89
m. *Gaisford, D. J.* 1June90
2Graham, H. M. 25Oct.90
v. *Turner, G.* 31Jan.91
m.s. *Van Straubenzee, R.W.S.* 1Oct 91
m. *Grant, G. H.* 30Nov.91
1Addison, A. M.31Aug.92
24Feb.91
1Scott, C. A. R. 1Sept.92
Moore, H. A. 1Nov.92
v. *Hamilton-Jones, A. H. M.* 1Nov.92
1Casson, H. G. 1Nov.92
s. 1Hughes, F. St. J. 2Dec.92
2¶Wright, C. V. R. 9Aug 93
26Oct.92
d. 1Beauchamp, C. G. 11Sept.93
1Cooke, *S. FitzW.. adjt* 11Sept.93
2Moody, H. de C. 19Sept.94
25Mar.93

Lieutenants. (15)
2Going, J. 31July89
d. 1Walker, C. E. FitzG. 31July89
2*Bradford, S. S., adjt.* 26Mar.90
s. *Ferguson, V.* 1June90
Marquis, T. S. 25Oct.90
1Pulleine, H. P. 10Feb.91
1Smith, W. E. B. 1Oct.91
2de la Poer Beresford, M. J. B. 18Nov.91
Dunscombe, N. B. (prob.) 9June92
2Jones, E. W. 18Sept.92
2Gillespie, F. M.22Feb.93
Ballantyne, R.W. McK. (prob) 22Feb.93
2Margesson, E. C. 18May93
1Parker, H. W. E. 18May93
1Morgan, F. G. C. M. 19July93
Cleeve, H. 20July93
1Yates, R. P. 24Oct.93
1Safford, C. J. 24Oct 93
2Pearless, C. W. 24Oct.93
1Grimwood, J. 28Mar.94
1Lawrence, W. E. 22May94
1Gray, F. W. 28May95
1Reddie, A. J. 1July95

2nd Lieutenants. (12)
Hunnard, F. 17Dec 92
Puckle, J. 21Jan.93
2Williams, W. A. G. 20May93
2Forbes, A. J. 20May93
1Lawrence, W.L. 10July91
1Welby, G. E. E. 23Dec.93
2Bradley, R. W. 7Mar.94
2Taylor, C. L. 7Mar.94
1Stevens, H. W. 7Mar.94
2Lawrence, F. G. 10Oct 94
1Day, F. I. 20Feb.95
1Airey. R. B. 6Mar.95
2Stooks, C. S. 28Sept.95

*Adjts.*1Cooke, S. FitzW., *capt.* 31July93
2Bradford, S. S., *lt.* 10Oct.94
Q.M. Tigar, J. 30Apr.79
*hon. capt.*30Apr.89
1Tompkins, J. J. 26Nov.79
hon. capt. 26Nov.89
Murphy, M. 1May93
21Dec.81
lt. 23July80
hon. capt. 31Oct.87
2Burrows, W., *hon. lt.* 16Nov.93

3rd Battalion.

Hon. Colonel.
Ormathwaite, A., Lord 30Dec.76

Lt.-Colonel.
Thomas, W. J., Col., A.D.C. 4Oct.76

Majors.
Snead, J. A. F., *hon. l.c.* 7May87

Captains. (10)
Healey, C. 25Sept.86
p.s. Jones, T.W. (*H*)10Sept.87
Oldham, C. S. D. O., Capt. ret. pay, *hon. m.* (*H.*), ⊕, (*t*) 3Apr.89
Morgan, S. W. 16Aug.90
p.s. Phillips, H. J. V. (*H*), *I. of M.* 2Dec.93
Darley, H. R., Capt. ret. pay (*H*) (*t*) 14Feb.94
Bromfield, H.H 20Aug.94
Woodgate, H. F. Capt. ret.pay (*H*)(*t*)31July95
Jeffreys, W. H. 2cOct.45
Armitage, C. H. (*H*) 23Oct.95

Lieuts. and 2nd Lieuts. (15)
Lieutenants.
Stevens, R. D. 8Apr.93
Maxwell-Heron, G. 8Apr.93
Morgan, D. H. 8Apr.93
Gunter, R. F. 23Dec.93
Douglas, A. F. 5May94

Lieutenants—cont.
Harris, J. R. 10Oct.94
Gibson-Watt, J. M. 28Aug.95
King, D. M. 23Aug.95
Lewis-Lloyd, G. 28Aug.95

2nd Lieutenants.
Clifton, R. B. 20Mar.95
Curgenven, W. C. 28Sept.95
I. of M. Phillips, H. J. V., *capt.* 20May95
Adjt. Grant, G. H., Capt. S.Wales Bord.4Sept.95
(*Capt. in the Army* 8Nov.91)
Q.M. Murphy, M. 1May93
hon. capt. 31Oct.87

4th Battalion.

Hon. Colonel.
Heyward, J. H. 25June79

Lt.-Colonel.
Harrison, R. J., *hon. c.* 16Apr.87

Major.
Ramsbottom-Isherwood, C. E. 21Aug.95

Captains. (6)
Hunter, W. C., *hon. m.* 30June81
p.s. Tolcher, E. H. A. (*H*), *I. of M.* 9July87
Lomax, J. 25May91
Sladen, E. S. St. B. 17Dec.92
Genth, F. L. 22Aug.94

Lieuts. and 2nd Lieuts. (9)
Lieutenants.
Colvile, F. M. 15July91
Hastings, W.C.N.5July93
Harrison, H. R. E. 1Aug.94
Woodward, C. F. 30Oct.94

2nd Lieutenants.
Jones, L. O. W. 6Feb.95
Hopwood, P. E. 6Feb.95
Worth, W. C. 6Feb.95
Tudor, L. H. 27Feb.95

I. of M. Tolcher, E. H. A., *capt.* 4Nov.91
Adjt. Gaisford, D. J., Capt. S.Wales Bord. 1Feb.92
(*Capt. in the Army* 1June90)
Q.M. Tigar, J. *hon. capt* 30Apr.89

Digitized by Google

THE KING'S OWN SCOTTISH BORDERERS.

Regimental Dist. No. 25. ..... **Berwick-on-Tweed.**

The Castle of Edinburgh, with the motto "*Nisi Dominus frustra.*"
In the first and fourth corners the Royal Crest, with the Motto, "*In Veritate Religionis confido.*"
In the second and third corners the White Horse, with "*Nec aspe terrent.*" The Sphinx, superscribed "Egypt." "Minden," "Egmont-op-Zee," "Martinique," "Afghanistan, 1878-80."

1st Bn. } (25th Foot) { *York.*
2nd " } { *Rawal Pindi, Punjab.*

3rd (Scottish Borderers Mil.) ... ... **Dumfries.**

Depôt ... *Berwick-on-Tweed.*

Uniform.—Scarlet. *Facings.*—Blue. *Agents.*—Messrs. Cox & Co.

Volunteer Battalions.

1. 1st Roxburgh and Selkirk ... *Newtown St. Boswells.* | 2. 2nd Page ... ... 610a. ... **Duns.** | 3. 3rd ... **Dumfries.**

Colonel ... ... Napier, Gen. W. C. E. 22Sept.83
14Aug.74
1Apr.25

Officer Commanding Regtl. Dist. Chater, Col. V. *col.*6Jan.94

1st and 2nd Battalions.

Lt.-Colonels. (3)

1Hogarth, J. H. H. S. D. 1Jan.94
2Dixon, H. G. 3Dec.94

Majors. (5)

2Godfray, J. W., *p.s.c.* 6June88
1Hewat, G. T. W. 14June90
1Romanes, R. J. 8Oct.90
2Becker, C. T. 10Dec.91
d. 1Slaughton, F. A. C. 27July92
2Mayne, G. N. 1Jan.94
1Reid, J. R. E. 10Sept.94
1Gordon, L. 3Dec.94

Captains. (13)

s. *Cavaye, A. H. B* 1Apr.86
1Woolcombe, C. L. 1Apr.86
1Wilkinson, M.G.I 1Nov.86
1Pennyman A. W. 1July87
Hope, J. 21Nov.87
2Wigram, H. R. 1Feb.88
2*Macfarlane, D. A., adjt.* 16May88
11Jan.88
v. *Rea, J.* 6June88
1Verner, G. de W. 1July88
Taylor, R. H. B. 1Aug.88
1Hemphill, F. 1Aug.88

Captains—cont.

2McArthur, C. J. E. A. 1Feb.89
m.c. *Wildman-Lushington, F., p.s.c.* 1Nov.89
s. *Hamilton, A. B., p.s.c.* 11Dec.89
1*Pratt, J. B. T., adjt.* 10May90
d. 2Stanton, H.J.C. 14June90
v. *Blosse, R. L.* 10Sept.90
1Thellusson, A. W. A. 11Jan.92
v. *Sellar, W. D* 27July92
p.d. *Magee, A. H.* 18Feb.93
m. *Dent, E. J* 18Feb.93
v. *Stephenson, C. M.* 1Mar.93
2MacLaren, T. G. 3Dec 93
2Kee. A. S. 28May94
2Davidson, L. C. L. 3Dec.94

Lieutenants. (19)

2Cureton, E. B. 20June88
20Jan.86
2Haig, A. E. 4Dec.89
1Johnston, S. C. 4Dec.89
1Going, A. C. 11Dec.89
2Fraser, A. G. 10May90
1Cobbold, A. R. 10May90
d. 2Sladen, D. B. 10May90
1Carruthers, F. J. 14June90
2Rattigan, H. W. 10Sept.90
e.s. *Playfair, N. E.* 24Dec.90
2Sellar, T. B. 17Apr.91
d. 1Robertson, E. Q. 4Aug.91
1Clutterbuck, C. B. 21Jan.93
1Blair, A. 18Feb 93
1Young, F. M. 1Mar.93
1Amos, H. G. M. 7June93
29Apr.92
Stansfeld, H. H. G (prob.) 26Aug.93
2Scott, G. F. C. B. 30Dec.93
James, A. A. (prob.) 23May94
2McAlester, W. S. S. 28May94
3Chamberlain, R. I. 3Dec.94
Leet, H. M. 16July95
2Limond, R. M. 16July95

2nd Lieutenants. (12)

1Hannay, G. M. 9Sept.93
2Welch, A. J. 9Sept 93
1Gunn, D. D. 23Dec 93
1Gibb, R. C. 7Mar.94
2Pipe-Wolferstan, H. F. 7Mar.94
2Stirling, J. D. 18Apr.94
7Mar.94
2Wood, E 2June94
2Coke, E. S. D'E. 10Oct 94
2Allan, W. M. 6Mar 95
1Leigh, C 29May95
2Broadbent, E. N 28Sept 95
2Ovans, C. P. J. 28Sept 95

Adj. 2Macfarlane, D. A., *capt.* 31July93
1Pratt, J. B. T., *capt* 25July94

Q.M. *Howe, J. S., hon. lt.* 20Feb.89
1Webb, W. E., *hon. lt.* 8June92
2Gott, T. H., *hon. lt.* 26Apr.93

Paym. 2McArthur, C.J.E.A., *capt.* (*acting*).

3rd Battalion.

Hon. Colonel.

p.s. *Walker*, Sir G. G., K.C.B., *Col.* (*H.*) ✠ 5July93

Lt.-Colonel.

p.s. Hume, A., *hon. c.* (*H.*) ✠ 10July93

Majors.

p.s. Witham, J. K. M., *hon. l.c.* (*H.*) 19Nov.87
Laurie, C. V. E. (*H.*) ✠ 17Oct.94

Captains. (8)

p.s. Mackie, J., *hon. m.* 7June84

Captains—cont.

p.s. Grierson, *Sir* A. D., *Bt.* (*H.*) ✠ 10July86
p.s. Critchley-Salmonson, W. C. 18Aug.88
p.s. Crichton-Browne, H. W. A. F. 15Jan 94
p.s. Pott, A. D. R. (*t*) 24Mar 94
p.s. Young-Herries, W. D. (*T*) (*H.*) 17Oct.94
p.s. Wilkie, J. B. (*t.*) 1May95
p.s. Greig, J. L. 2Oct.95

Lieuts. and 2nd Lieuts. (12)

Lieutenants.

p.s. Allan, W. L. C. 25Feb.93
p.s. Keswick, H. 25Feb.93
p.s McCall, W. (*H.*) *I. of M.* 1Aug.94
p.s. Moir, G. G. 1Aug.94
Jardine, *Sir* W., *Bt.* 8May95

2nd Lieutenants.

p.s. Timms, H. P. 7Nov.91
p.s. St. Clair, *Hon. A. J. M. (Master of Sinclair)* 29Jan.94
p.s. Stewart, P. A. V. 14Apr.94
Connell, J. C. W. 24Oct.94
Dixie, G. P. 10Oct 95

I. of M. McCall, W., *lt.* 14June93
Adjt. Dent, E. J., Capt. K. O. Sco. Bord. 1Sept.94
(*Capt. in the Army* 18Feb.93)
Q.M. Howe, J. S., *hon. lt.* 21Oct.91

Digitized by Google

THE CAMERONIANS (SCOTTISH RIFLES).

Regimental Dist. No. 26......**Hamilton.**

The Sphinx, superscribed "Egypt." **The Dragon, superscribed "China."**

"Blenheim," "Ramillies," "Oudenarde," "Malplaquet," "Mandora," "Corunna," "Martinique," "Guadaloupe," "Sevastopol," "Lucknow," "Abyssinia," "South Africa, 1846-7, 1877-8-9."

Line and Militia Battalions.

1st Bn. (26th Foot) ... *Ranikhet, Bengal.*
2nd ,, (90th ,,) ... *Parkhurst.*

3rd Bn. (2nd R. Lanark Mil.) ... ... *Hamilton.*
4th ,, (2nd R. Lanark Mil.) ... ... *Hamilton.*
Depôt ... ... *Hamilton.*

Uniform.—Green. *Facings.*—Dark Green. *Agents.*—Messrs. Cox & Co.

Volunteer Battalions.

1. 1st Lanarkshire (74, *Sauchiehall Street, Glasgow.*
2. 2nd ... ... *Hamilton.*
3. 3rd Lanarkshire ... *Victoria Road, Glasgow.*
4. 4th ... ... *Glasgow.*
5. 5th ... ... *Airdrie.*

Page ... ... 611.

Colonel ... ... MacKinnon, Gen. G. H., *C.B.* 21Dec.92
Officer Commanding Regtl. Dist. ... ... Lynch, Col. A. H. C. ... 17Mar.92
sol. 22Nov.86

1st and 2nd Battalions.

Lt.-Colonels. (3)

1Hughes, P. J., *p.s.c.* 10Oct.93
2Rawlins, H. deC. 15Dec.94

Majors. (8)

1Lomax, S. H., *p.s.c.* 1Jan.86
2Vincent, A. C. FitzH. 1Jan.86
1Fergusson, H. J. 2Mar.92
1Cooke, E. 29Apr.92
2Strong, S. P. 16Oct.91
Kennedy, E. D. 10Oct.94
1Douglas, C. O. 15Oct.14
2Grant, S. G. 15Dec.94

Captains. (12)

2Wood, C. B. 1Jan.86
Hopkins, C. H. I. 1Jan.86
1Nason, F. J. 17May86
Shaw, J. 17May86
2W&Lysons, H., *p.s.c.* 25June86
Waite, A. O. 25June86
1Bell, R. S. 18Nov.89
2Macan, T. T. 23June91
1Ussher, A. V. 2Mar.92
1Combe, L. 29Apr.92
1Ellis, O. E. C. 5Apr.93
2Twyford, E. H. S. 7Mar.94
2Walker, H. S. 16Apr.94
2*Blackburn, L. D., adjt.* 16Apr.94
1Churchill, H. P. 28Nov.94
2Head, H. N. 15Dec.94

Lieutenants. (19)

1Henning, C. M. S. 18Feb.85
2Luard, G. D. 16Dec.85
7Oct.86
2Wanless-O'Gowan, R. 23Apr.86
1Jenney, A. O. 23Apr.86
1*Blisz, W. M., adjt.* 25Aug.86
2Robertson, P. R. 25Aug.86
3Guise, J. H. W. 8Sept.86
25Aug.86
1Vandeleur, C. B. 24June91
1Dykes, W. A. 16Nov.91
2Murray, F. 2Mar.92
d. 3Carter-Campbell, G. T. C. 29Apr.92
1Hayes, E. de L. 5Apr.93
3Colchester-Wemyss, M. F. 6Dec.93
Newnham, C. C. (prob.) 7Mar.94
1Ritchie, A. 16 Apr.94
Bainbridge, W. F. (prob.) 18June94
1Tuson, C. E. 10Oct.14
3O'Brien, W. D. 29Oct 94
1Ellis, G. A. 28Nov 94
Turton, H. M. (prob.) 16Dec.94
2Walter, C. 15Dec.94
2Pears, *M.* L. 4Jan 95
2Lloyd, H. D. W. 14Jan.95

2nd Lieutenants. (13)

2Dutton, J. H. 21Oct.93
1Mecham, A. R. 23Dec.93
1Northey, A.C. 28Mar.94
7Mar.94
2Townshend, A. F. 9June94
1Goldich, H. A. 10Oct 94
1Barton, W. H. 12Dec.94
1Oakley, R. 12Dec.94
1Chaplin, J. G. 12Dec.94
1Wollstein, H.M. 9Jan.95
1Lawrence, F. 20Feb 95
1Clarke, F. L. S. 6Mar.95
1Stewart, I. 6Mar.95

Paym. 2Luard. G. D., *lt.* *(acting)*

Adjts. 2Blackburn, L. D., *capt.* 20Nov.91
1Bliss, W. M., *lt.* 29Oct.94

Q.M. Wishart, G., hon. lt. 18Apr.87
2Oliphant, W., *hon. lt.* 6Feb.92
1Woolger, J., *hon. lt.* 8May95

3rd and 4th Battalions.

Hon. Colonel.
Buchanan, Sir D. C., *K. C.*, K.C.B. 21Oct.85
Lt.-Colonel Commandant.
4Courtenay, A. H., *hon. c.* 2Oct.95
lt. col. 12Dec.91

Lt.-Colonel.
Farie, G., Capt. ret. pay. 3Oct.95

Majors.
*p.s.*3Bailey, J. J., *hon. l c.* 4June87
4Thomson-Carmichael, J. A. H. 12Dec.91
Townshend, H. Fitz J. (*H.*) 16Sept.93

Captains. (10)

4Douglas, W. C. 26Sept.85
3Stevenson, F. H., *hon. m.* 20Oct.87
4Chavasse, H. 20Oct.87
*p.s.*3Macqueen, D. F. M. (*H.*), *I. of M.* 20Oct.87
3Brentnall, F. 18Apr.90
p.s. 4Clifford, H. M. (*t*) (*H.*), *I. of M.* 27Aug.90
3Shaw, K. R. D. 5May91
3Drabble, E. D. 22Aug.91
4Hopkins, W. H. 22Aug.91
4Bowman, A. J. 23Mar.92
Neal, H. F. J. McC. (H.) 23Apr.92
4Morrison, K. Mac I. 23Apr.92
3Hepworth, E. W. 6Aug.92
4Littledale, A. R. C. 17June93
3Gardner, J. C. 17May94
p.s. 3Cumberland, R. L. 28May94
Briggs, J. A., Capt. ret. pay 28Nov.94
McNeill-Hamilton, H. M. 4May95

Captains—cont.

4Johnstone, L. 18Sept.95
4Wood, J. S. 18Sept.95
4Newall, T. H. 18Sept.95

Lieuts. and 2nd Lieuts. (30)

Lieutenants.

4Smith, V. J. F. 6May93
4Morant, E. M. H. 6May93
*p.s.*4Norwell, J. C. (*H*) 1Aug.94

2nd Lieutenants.

3Fraser, J. R. 21Jan.93
Home, G. A. S. 4Nov.93
4Lumsden, G. D. 13Feb 94
Haig, G. A. G. 24 Mar.94
4Lambton, C. N. 5Apr.94
4Crawford, A. S. J. 5Sept.94
Hamilton, F. A. C. 18Feb.95
4Prescott, *Sir* G. L. L. B., *Bt.* 28Mar 95
4Cowie, W. R. 27May95
3Lea, G. E. 10June95
Martin, C. T. 2 June95
Neilson, W. G. 2nd June95
Levell, W. P. 1July95
4Reeves, T. E. R. 11Sept.95

I. of M. 3Macqueen, D. F. M., *capt.* 21Feb.91
4Clifford, H. M., *capt.* 21Feb.91

Adjts. 3Shaw, J., Capt. Sco. Rif. 5Aug.21
(*Capt. in the Army* 19May86)
4White, A. C., Capt. Sco. Rif 1Nov.95
(*Capt. in the Army* 23June96)

Q.M. 3Wishart, G. *hon lt.* 13Apr.87

Med. Off 3Adams, A. M., *Surg.-Lt.-Col.* 1Dec.91

Digitized by Google

THE ROYAL INNISKILLING FUSILIERS.

Regimental Dist. No. 27. .....Omagh.

The Castle of Inniskilling with three turrets, and St. George's colours flying. In each of the four corners the White Horse, with the motto "*Nec aspera terrent.*" The Sphinx, superscribed "Egypt." "St. Lucia," "Maida," "Badajoz," "Salamanca," "Vittoria," "Pyrenees," "Nivelle," "Orthes," "Toulouse," "Peninsula," "Waterloo," "South Africa, 1835, 1846-7," "Central India."

1st Bn.	(27th Foot) ...	*Kinsale.*	4th Bn.	(R. Tyrone Mil.)	*Omagh.*
2nd "	(108th ") ...	*Thayetmyo, Burmah.*	5th "	(Donegal Mil.)	*Lifford.*
3rd "	(Fermanagh Mil.)	*Enniskillen.*			

Depôt ... *Omagh.*

Uniform.—Scarlet. *Facings.*—Blue. *Agents.*—Messrs. Cox & Co.

Colonel ... ... Airey, Lt. Gen. (*Hon. Gen.*) *Sir* J. T., *K.C.B.* 13Mar.86

Officer Commanding Regtl. Dist. ... Stockley, Col. C. M., *C.B.* 12July92
col. 20 Aug. 88

1st and 2nd Battalions.

Lt.-Colonels. (3).

1Crawford, H. 1Feb.93
2Woodhouse, A. P. 1Dec.93

Majors (8)

1Thackeray, T. M. G. 1Dec.89
2Greenfield, R. M., *p.s.c.* 10Aug.90
bt. lt. col. 29Dec.93
s. Kekewich, R. G. 12Nov.90 15June95
1Gibbings, H. C. C. 21Sept.91
d. 1Purdon, J. J. 12Oct.92
2Daniel, H. G. 1Feb.93
2Charley, J. F. W. 28Sept.93
1Young, H. McL. 1Dec.93

Captains. (12)

2Sanders, F. A. 2Feb.85
1Strachan, E. A. 2Feb.85
m. *Steele, R. L. E.* 1Jan.87
pd. *Woollett, W. C.* 8Apr.87
2Thompson, P. R. E. 18Oct.93 17Aug 95
v. *Cox, R. C. C.* 7May87
m. *Murray, A. J.* 1July87
s. *Mayne, J. G.* 10Sept.87
v. *Mackenzie, G. M.* 1Feb.88
m. *Davidson, C. J. L.* 1Feb.88
1Armitage, J. L., *p.s.c.* 17Oct.88
s.c. 1Hickman, H. O. D. 8Jan.90 28Aug.89
Jackson, R. W. M. 22Oct.90
2Wilkinson, G. E. 17Jan.91
m. *Stewart, G. P.* 6Mar.91
2Reynolds, T. G. C. 24June91
1Foot, R. M. 24June91
1Hancocks, A. J. 1July91
d. 2Blennerhassett, E. B. 20June92
1Kendall, C. M. 12Oct.92
2*Jones, F. G., adjt.* 1Feb.93
2Sherwin, F. W. H. 1Dec.93
2Hancox, H. P. 1Mar.95

Lieutenants. (19)

p.d. *Cox, A. F. H.* 18Feb.86
2Heastey, C. R. 10Nov.86
s. *Stuart, C. H.* 16Jan.89
1Gibton, W. L. P. 8May89
2Matthey, G. E. 8May89
1Wilding, C. A. 11Sept.89
1Buckley, E. J. 22Oct.90
2Ricardo, A. St. Q. 15Dec.90
2Pierce, R. C. 10June91
1*Hessey, W. F., adjt.* 24June91
d. 2Armstrong, J. C. 30Sept.91
2Clarke, T. E. 20June92
2Beves, P. S. 21Sept.92
2Somerville, S. J. 21Sept.92
d. 1Llewellyn, E. H. 21Jan.93
1Unisacke, R. F. 19July93
Burton, A. R. (*prob.*) 1Dec.93
Brooke, W. F. 6June94
1Clinch, H. W. 6June94
1Sime, C. G. 1Jan.95
1Loftus, F. C. 1Mar.95
1Leverson, H. A. 13Mar.95 22Nov.93
2Mather, J. W. 17Apr.95

2nd Lieutenants. (12)

2Kenny, G. W. 26Apr.93
2Carey, E. S. 19July93
2Mitchell, R. W. H. 4Oct.93
2Broun, J. R. 21Oct.93
2Morley, G. W. 28Dec.93
2Byrne, J. A. 23Dec.93
2Coast, A. 7Mar.94
1Evans, J. 7Mar.94
1Arbuthnot, A. H. 6Mar.95
1Manley, H. T. 17Apr.95
2Johnson, H. A. 29May95
2Grazebrook, G. C. 29May95

Paym. 2Somerville, S. J., *lt.* (*acting*).

Adjts 2Jones, F. G., *capt.* 31Oct.94
1Hessey, W. F., *lt.* 16Dec.94

Q.M. Williams, W. G. 12Dec.88
hon. capt. 12Dec.93
White, J., hon. lt. 31Aug.87
1Framingham, E., *hon. lt.* 14Feb.92
2Bell, E. H., *hon. lt.* 17July95

Digitized by Google

THE ROYAL INNISKILLING FUSILIERS—*continued.*

3rd Battalion.

Hon. Colonel.

Enniskillen, L. E., Earl of. 8Jan.57

Lt.-Colonel.

Neville, W. B., *hon. c.* 6June62

Major.

Irvine, J. G. C. (*H.*) 8June92

***Captains.* (6)**

Collum, A. P. T. 22May89
White, E. S. 27Feb.92
Reilly, J. M. T., *hon. m.* 17Sept.92
Corry, A., *Visct.* 12Aug.93
p.s. Feist, E. J. 16Sept.93
Bloomfield, F. W. 24Oct.94

***Lieuts. and 2nd Lieuts.* (9)**

Lieutenants.

Walsh, R. P., (*H.*) *I. of M.* 25Jan.83
Heard, J. B. 18Apr.94
Denny, H. de C. 18Apr 94
Atkinson, E. W. 15May95
Carr, A. E. 10June95

2nd Lieutenants.

Pomeroy, F. K. 13Feb.95
Hennessy, A. R. 13Mar.95
Sabine, G. A. 21Aug.95
Cole, J. H. M., *Visct.* 18Sept.96

I. of M. **Walsh, R. P., *lt.***

Adjt. **Steele, R. L. B.,** Capt. R. Innis. Fus. 29Sept.90
(***Capt. in the Army*** 1Jan.87)

4th Battalion.

Hon. Colonel.

Charlemont, J.A., Visct., C.B. 25Apr.85

Lt.-Colonel.

Buchanan, L. M., *hon. c.* 27Dec.87

Major.

Alexander, C. M., *hon. l. c.* 19May84
Irvine, H., *hon. l. c.* 4Feb.88

***Captains.* (6)**

Alexander, H. G. S., *hon. m.* 29Apr.74
p.s. Miller, R. A., *hon. m.* 13May76
p.s. Alexander, *Hon.* C., *hon. m.* 8Jan.79
Caledon, J. A., *Earl of, hon. m.* 7July80
Carver, W. E., *hon. m.* 18Jan.82
McClintock, J. K. (*H*) 29May86

***Lieuts. and 2nd Lieuts.* (9)**

Lieutenants.

Browne, J. G. 7Mar.85
p.s. Moore, R. L. (*H*) 14July88
Davidson-Houston, J. st. (*H.*), (*t*) 16Aug.90
Buchanan, L. E. 21Mar.91
Jones, W. V. 21Mar.91
Gethin, R. G. (*H.*) *I. of M.* 7Apr.94

2nd Lieutenants.

Lowry, J. T. 7Feb.94
Swifte, F. W. 6Mar.95
Stokes, C. H. G. V. 21Aug.95
Herdman, J. C. 25Sept.95

I. of M. **Gethin, R. G., *lt.*** 21Apr.94

Adjt. Davidson, C. J. L., Capt. R. Innis. Fus. 18Aug.92
(***Capt. in the Army*** 1Feb.88)

Q.M. Williams, W. G. 11Mar.85
hon. capt. 12Dec.93

5th Battalion.

Hon. Colonel.

Hamilton, Lord *C. J., Col., A.D.C.* 17Jan.91

Lt.-Colonel.

Barton, R. J., *hon. c.* 21Feb.91

Major.

Thompson, W. D. F. 8May95

***Captains.* (6)**

p.s. Collum, W. R. 25Feb.83
Carpendale, M. J. 26May90
Sutcliffe, G. E. (*t.*) 15Mar.93
Cochrane, R. F. E. E. 29May95
Hamilton, J. S. 29May95

***Lieuts. and 2nd Lieuts.* (9)**

Lieutenants.

Stewart, C. F. (*H*) *I. of M.* 25Mar.91
Johnston, R. 23Jan 93
Mitchell, A. E. H. 10Mar.94
Crawford, J. N. 15May95

2nd Lieutenants.

Baddeley, E. C. 24Feb.94
Croft, E. A. 8 Mar.95
McGlade, F. (*H.*) 10Apr.95
Davies, A. M. 9Oct.95

I. of M. **Stewart, C. F., *lt.*** 3Feb.94

Adjt. **Thompson, J. A. R.,** Capt. E. Lan. R. 10Sept.92
(***Capt. in the Army*** 1Nov.90)

Q.M. White, J., *hon. lt.* 31Aug.87

Digitized by Google

THE GLOUCESTERSHIRE REGIMENT.

Regimental Dist. No. 28. ..... **Bristol.**

The Sphinx, superscribed "Egypt."

"Ramillies," "Louisburg," "Quebec, 1759," "Maida," "Corunna," "Talavera," "Barrosa," "Albuhera," "Salamanca," "Vittoria," "Pyrenees," "Nivelle," "Nive," "Orthes," "Toulouse," "Peninsula," "Waterloo," "Punjaub," "Chillianwallah," "Goojerat," "Alma," "Inkerman," "Sevastopol," "Delhi."

Line and Militia Battalions.

1st Bn. (28th Foot) ... *Malta (for Egypt).*
2nd „ (61st „) ... *Devonport.*
3rd Bn. (R. South Gloucester Mil.) *Bristol.*
4th „ (R. North Gloucester Mil.) *Cirencester.*
Depôt ... ... *Bristol.*

Uniform.—Scarlet. *Facings.*—White. *Agents.*—Messrs. Cox & Co.

Volunteer Battalions.

1. 1st ... ... *Bristol.* | 2. 2nd ... ... *Gloucester.*
Page 612

Colonel ... ... Smith, Lt.-Gen. (*Hon. Gen.*) J. W. S., *C.B.* ... 21Jan.83
Officer Commanding Regtl. Dist. ... McDougal, Col. J. B. 18Jan.95
*col.*11Dec.90

1st and 2nd Battalions.

Lt.-Colonels (2)
2 Leathem, T. W. C. 1July95
1 Wilford, F. P. 3July95
11May94

Majors. (3)
1 Gilmore, A. 1July91
Lindsell, R. F. 1July91
p.s. Lodwick, R. W. P. 21Oct.91
d. 2 Archdale, M. E. 18Apr.92
2 Baines, C. J. 11May94
2 Humphery, S. 16June94
v. Vines, C. J. 4July95
1 Jure, H. C., *D.S.O.* 4Sept.95

Captains. (12)
Taylor, H. d A. P. 22Sept.85
1 Wallace, W. R. F. 5May96
2 Baxter, C. F. 6May86
2 Tunnell, H. R. 21May86
2 French, *Hon.* R. 1Nov.86
m. *James, S. A.* 7July87
1 Keatinge, M. D. 1July87
2 Bishop, J. D. J. 5Aug.88
Moss, C. 1July91
m. *Hobbs, J. S.* 1July91
1 Hill, C. R 1July91
2 Lovett, A. C. 21Oct 91
d. 1 Duncan, S. 31Dec.91
1 Willcock, S. 31Dec.91
1 *Fyffe, B. O, adjt.* 12Jan.92
1 Venables, C. J. 19Oct 92
1 Potts, H. C. G. 20Mar.93
1 Russell, V. E 6Dec.93
18Feb.89
2 Whylock, J. G. H. 18May94
2 *Hollrook, E. R. St. G., adjt.* 16June94

Lieutenants. (18)
1 Tulloh, G. S. 1Apr.89
2 Davie, K. M. 25Apr.89
1 Conner, R. 3July89
1 Stayner, F. S. 5Mar.90
Lieutenants—cont.
d. 1 Jordan, R. P. 20Dec.90
2 Platt, H. E. 17June91
2 Burges, F. 1July91
1 Bryant, A. 1July91
1 Nisbet, F. C. 21Oct.91
2 Ingram, J. O'D. 31Dec.91
2 Hunter, C. N. 18Apr.92
d. 2 Gardner, R. M. S. 4May92
2 Brinkley, R. H. L. K. 8June92
1 Davy, R. M. M. 30Nov.92
29June91
Carmichael, G. G. I. (*prob.*) 20Mar.94
2 Wessiter, C. B. 27Apr.93
1 Knox, C. S. 16July93
Chitty, A. W. (*prob.*) 10Jan.94
2 Bennett, J. F. 13May94
Hunter, W. J. H. (*prob.*) 16June94
Frizelle, J. (*prob.*) 24Aug 94
1 Rising, R. E. 2Sep..94

2nd Lieutenants. (12)
2 Le Mottée, E. D'A. 21Jan.93
30.may93
2 Smith, R. C.
2 Wethered, J. R. 19July93
1 Temple, W. A. M. 19July93
2 Williams, K. 9Sept 93
1 Radice, A. H. 21Oct.93
2 Burges, D 21Oct 93
1 Ruck, J. E. 21Oct 93
1 Breul, F. A. 21Oct 93
1 Hickie, C. J. 21Oct.93
1 Hill, W. L. B 28Dec.93
1 Rawson, R. I. 7Mar.94

Paym. 2 Platt, H. E., *lt.* (*acting*).
Adjts 1 Fyffe, B. O., *capt.* 30July94
2 Holbrook, E. R. St. G., *capt.* 19Oct.94
Q.M. *Spraggett, B. N.* 20Oct.81
hon. capt. 29Oct.91
Smyth, T., hon. lt. 18Nov.90
1 Murray, E., *hon. lt.* 18Aug 94
1 Gray, R. J., *hon. lt.* 2May95

3rd Battalion.

Hon. Colonel.
Fitzhardinge, F. W. F., Lord 26May68

Lt.-Colonel.
p.s. Hill, W. A., *hon. c.* 16Oct.86

Majors.
p.s. Guise, *Sir* W. F. G., *Bt., hon. l. c.* 27Nov.86
p.s. Benson, L. S., *hon. l.c.* 15Nov.90

Captains. (8)
p.s. Guise, C. D., *hon. m.* 3May84
p.s. Burges, W. E. P. 6May84
p.s. Collis, G. R. H. 22July85
p.s. *Northcote, D. J.*, Earl of 18Aug.88
p.s. Crichton, E. D. 18Aug.88
p.s. Kerr, R. J. 26Oct.89
p.s. Lee Warner, C. B. (*t.*) 6Feb.92
p.s. Carnegie, *Hon.* D. G. 28Mar.92
p.s. Griffith, W. H. de B. (*H.*) (*t*) *I. of M.* 5Aug 93
Lieuts. and 2nd Lieuts. (12)
Lieutenants.
p.s. Burges, G. H. 25Mar.91
p.s. Marshall, R. L. 19Mar.93
p.s. Brett, G. T. (H) 15Oct.92
p.s. Menzies, A. I. 19July93
p.s. Richards, H. A. D. 18Nov.93
p.s Atkinson, S. E. H. 7Apr.94
p.s. de Bathe, H. G. 16Jan.95

2nd Lieutenants.
p.s. Edwards, W. A. S. 21Feb.94
p.s. Walshe, W. H. 29Mar 94
p.s Guise, H. C. 12Apr.94

I. of M. Griffith, W. H. de B., *capt.* 6May91
Adj. Taylor, H. d'A. P., capt. Glouc. R. 2Nov 91
(*Capt. in the Army* 22Sept.85)
Q.M. Smyth, T., *hon. lt.*

4th Battalion.

Hon. Colonel.
Kingscote, Sir *R. N. F.*, K.C.B. 22Jan.62

Lt.-Colonel.
Master, T. W. C., *hon. c.* 16Oct.86

Majors.
Marling W. B. 24Feb.94
Bathurst, S. H., *Earl* 17Mar.94

Captains. (8)
Hicks Beach, W. 28July88
Paget, A. L., *hon. m.* (*H.*) 28July88
Goodlake, H. S., Capt. ret. pay 26Jan.90
p.s. Wethered, O. S. 15Apr.93
Gouldsmith, J. D. 10Mar.94
13May91
Wingfield-Digby, J. W. S. (*H.*), *I. of M.* 14Apr.94
Bathurst, *Hon.* A. B. 23Jan.95
Harden, J. E. 8Apr.95

Lieuts. and 2nd Lieuts. (12)
Lieutenants.
p.s. Ingham, J. S. B. 5Mar.92
Miller, G. H. U. 21Jan.93
p.s. Harding, C. H. 1Mar.94
p.s. Henry, C. E. F. 17Mar.94
Needham, H. 9Mar.94
p.s. Tetley, J. G. W. 28Jan.95
Guilford, F. G., *Earl of* 13Feb.95
Fuller, W. A. 1Mar.95

2nd Lieutenants.
Smith, H. M. S. 21Mar.94
Annesley, C. R. T. 12Sept 94
Vassal, P. S. 9Jan.95
Dick-Cunyngham, R. H. 8Jan.95
I. of M. Wingfield-Digby, J. W. S., *capt.* 7Apr.94
Adj. Hobbs, J. S., Capt. Glouc. R. 5Aug.95
(*Capt. in the Army* 1July91)
Q.M. Spraggett, B. N., 25Aug.94
hon. capt. 29Oct.91

Digitized by Google

THE WORCESTERSHIRE REGIMENT.

Regimental Dist. No. 29.....Worcester.

The United Red and White Rose. "*Firm.*"

"Ramillies," "Mysore," "Hindoostan," "Roleia," "Vimiera," "Corunna," "Talavera," "Albuhera," "Salamanca," "Pyrenees," "Nivelle," "Nive," "Orthes," "Toulouse," "Peninsula," "Ferozeshah," "Sobraon," "Punjaub," "Chillianwallah," "Goojerat."

Line and Militia Battalions.

1st Bn. (29th Foot) ... *Allen.*
2nd „ (36th „) ... *Aldershot.*
3rd Bn. (Worcester Mil.) ... ... *Worcester.*
4th „ (Worcester Mil.) ... ... *Worcester.*
Depôt ... ... *Worcester.*

Uniform.—Scarlet. *Facings.*—White. *Agents.*—Messrs. Cox & Co.

Volunteer Battalions.

1. 1st ... ... *Kidderminster.* | 2. 2nd ... ... *Worcester.*
Page ... ... 618.

Colonel ... ... Higginson, Gen. *Sir* G. W. A., *K.C.B.*, 29Aug.93
Officer Commanding Regtl. Dist. ... de Berniere, Col. H. J. de B. 9July96
col. 6Jan.94

1st and 2nd Battalions.

Lt.-Colonels. (2)

2Egerton, J. F. 9Oct 98
1Clarke, W. S. 2Mar.95

Majors (6)

2Allen, F. S. 3Oct.88
1Oakes, O. H. 9Oct.89
1Moss, A. 2Mar.91
Coningham, C. 9Dec.91
1Hilton, M. V. 6July94
1Lenox-Conyngham, W. A. 9Oct.93
e.s.Pain. G. W. H. 16May94
m Chichester, J. 2Mar.95

Captains. (12)

m. *Hardisty, W. F. J.* 7June86
2Clibb, J. H. S. 18Sept.86
s. *Thomas, E. A. D'A.* 18Sept.86
v. *Edwards, C. M.* 15Nov.86
Newton-King, A. C. 2Feb.87
14Apr.88
p.d. Smith, A. G. 3May88
2*Hickman, T. E., D.S.O.* 25July88
v. *Northey, F. W.* 25July88
1Monro, G. N. 17Oct.88
d. 2Malone, C. R. R. 21Nov.88
1Wilkie, E. O. H. 8Feb.90
1Hovell, H. de B. 26Mar.90
2Lord, W. H. 10June90
1Peacocke, G. T. 10Feb.91
1How, C. C. 18Feb.91
1Lewis, G. W. 2Sept.91
1Holland, W. D. 10June92
v. *Bell, E.* 13June92
2Nunn, M. H. 6July92
d. 1Swanson, J. G. R. 24Dec.92
2Sanders, R. M. 11Aug.93
2Norbury, C. 9Oct.93
2Carey, de V. 16May94

Lieutenants. (19)

2Sweetman, M. J. J. 5Nov.89
1Thomas, B. H. 6Nov.89
1*Westmacott, C. B., ad,t.* 4Dec.89
1Bennett, C. H. 8Feb.90
2Maitland, J. P. S. 10June90
1Stubbs, A. K. 15Dec.90
d. 1Brock, E. N. L. 15Dec.90
1Stuart, B. F. B. 2Sept.91
1Cayley, D. E. 20Feb.92
1Gale, J. R. 23Mar.92
2Chichester, W. R 6Apr.92
1Seton, C. H. 18June92
d. 2Hobson, E. S. C. 6July92
2Jackson, A. T. 24Dec.93
1Birdwood, H. B. 1Jan.93
2Bartholomew, H. J. 10July93
1Dyke, P. H. 11Aug 93
1Dopping-Hepenstal, M. E 9Oct.93
Fagan, A. N. D. (prob) 5May94
1Ramsay, A. D. G. 16May94
1Calvert, R.T.C. 17Feb.95

2nd Lieutenants. (13)

Fisher, H. F. T. 18Aug.91
2Wodehouse, E. C. F. 19Oct.92
2Reddie, J. M. 17Dec.92
2Milward, H. D. 21Jan.93
1Welstead, G. R. 25Feb.93
Beck, H. 9Apr.93
2Bacon, B. K. W. 4Oct.93
2Carr, H. A. 21Oct.93
2Alderson, P. C. N. 23Dec.93
2Palmer, C. H. 2June94
1Crawshay, H. 19Sept.94
1Richards, B. O. 10Feb.95
1Townsend, R. E. L. 29May95
1Buxton, U. F. 29May95

Paym. 1Stubbs, A. K., *lt.* (*acting*).

Adjt. 1Westmacott, C. B., *lt.* 25Nov.92
2Rickman, T. E., *D.S.O., capt.* 15Dec.94
Q.M. 1Young, A., *lt.* 19Sept.88
2Ralston, J., *hon. lt.* 28Aug.89

3rd and 4th Battalions.

Hon. Colonel.
Norbury, T. C. N., C.B. *hon. c.* 18Oct.90
Lt.-Colonel Commandant.
p.s. 4Prescott-Decie, R., *hon. c.* 19Apr.90
lt. col. 7July93

Lt.-Colonel.
3 Hooper, A. W. 30May95

Majors.
3Bearcroft, E. H., *hon. l.c.* 16Apr.90
p.s 3Anderson, J. R. M. (*B.*). 5June93
4Everard, H. E. K., *hon. l.c.* (*T.*) 7July94
4Holden, R. 3June96

Captains. (18)

p.s. 4Martindale-Vale, C. S. (*lt., I. of M.*) 22Mar.84
p.s. 3Berkeley, M. H. 29May84
p.s. 3Stephenson-Fetherstonhaugh, S. A. (*H.*) 1June86
p.s. 4Hudson, A. H., *hon. m.* 11July87
4Richardson, H. S. Capt. ret. pay. 15Feb.88
3Montagu-Douglas-Scott, F. W. (*t*) 25Aug 90
p.s. 3Mence, O. T. 5May91
p.s. 4Steward, A. G. 17June91
p.s. 3Foakes, E. T. (*t*) 16May92
Coventry, Hon. C. J. 6Aug.92
p.s. 3Edmondes, C. G. I. 3Sept.92
p.s. 4Morgan, W. F. H. 5Nov.92
4Lea-Smith, F. D. W. 17June93
3Speer, A. E. 20July93
3Leggett, P. H. A. (*H.*) *I. of M.* 17Feb.94
4Clarke, W. W. S. 22Aug.94
3de Falbe, C. 8June95

Lieuts. and 2nd Lieuts. (34)

Lieutenants.

3Dillon, C. T. F. 18June92
4Bailey, C. H. 28Nov.94
3Arden, J. H. M. 28Nov.94
3Kilkington, J. L. M. 28Nov 94
4Tyrone, H. De la P., *Earl of* 28Nov.94
3Leggett, R. A. C. L. 28Nov.94
3Kingsmill, E. M. 28Nov.94
3Evans, E. F. H. 28Nov.94
p.s. 4Lord, C. E. 10Oct.95

2nd Lieutenants.

3Dartland, J. B. F. 17Mar.94
4Williams, G. C. 5Apr.94
3Leggett, A. H. 15Aug.94
4Winnington, J. F. S. 30Jan 95
4Kane, J. F. H. 30Jan.95
3Jones-Williams, T. C. 27Feb.95
4Brinton, O. W. 18Mar.95
4Carr, M. H. 3Apr.95
3Hudson, W. W. 14Apr.95
4Howard, G. W. 10Oct.95
4Luard, E. D. 30Oct 95

I. of M. 4Martindale-Vale, O. C., *capt.*
3Leggett, P. H. A., *capt.* 2Apr 92
Adjts. 3Chichester, J., Maj. Worc. R. 3June91
4Hardisty, W. F. J., Capt. Worc. R. 10Aug.93
(*Capt. in the Army* 7June86)
Q.M. Moore, J. 23Oct.78
hon. capt. 23Oct.88
Med. Off. 4Hyde, G. E., *Surg. Lt.-Col.* 1Dec.91
3Budd, H. G., *Surg.-Lt.-Col.* 1Dec.91

Digitized by Google

THE EAST LANCASHIRE REGIMENT.

Regimental Dist. No. 30. .....Burnley.

"Cape of Good Hope, 1806," "Corunna," "Java," "Badajoz," "Salamanca," "Vittoria," "St. Sebastian," "Nive," "Peninsula," "Waterloo," "Bhurtpore," "Alma," "Inkerman," "Sevastopol," "Canton," "Ahmad Khel," "Afghanistan, 1878-80."

The Sphinx, superscribed "Egypt."

Line and Militia Battalions.

1st Bn. (30th Foot) *Lucknow, Bengal.*
2nd „ (59th Foot) *Aldershot.*
3rd Bn. (5th R. Lancashire Mil.) ... ... *Burnley.*
Depôt ... ... *Burnley.*

Uniform.—Scarlet. *Facings.*—White. *Agents.*—Messrs Cox & Co.

Volunteer Battalions.

1. 1st... ... ... *Blackburn.* | 2. 2nd ... ... Burnley.
Page ... ... 613.

Colonel ... ... Pakenham, Lt.-Gen. T. H. 15Dec.90
Officer Commanding Regtl. Dist. ... ... Griffiths, Col. H. H., *p.s.c.* 12June93 *col.*18Mar.89

1st and 2nd Battalions.

Lt.-Colonels. (2)

1Little, W. H. B. 23Sept.93
2Evans, H. T. P. 18Mar.95

Majors. (8)

2Watson, A. G. 5Aug.85
1Wright, A. J. A. 8Jan.90
d. 2Battye, M. W. 23May91
Lake, P. H. N., *p.s.c.* (*Lt.-Col. Canada*) 1July91
1Scott, W. H. 23Sept.93
m. Lewis, B. G. 14Mar.95
2Carey, D. 18Mar.95
Hamilton, W. G., *p.s.c.* 17Sept.95

Captains. (13)

1Derham, F. S. 1June85
p.d. *Bray, C. A* 5Aug.85
a. *O'Brien, C. R. M.* 23May87
1Haynes, C. 23May87
1Browne, H. M. 1July87
Gallwey, H. L. 1Oct.87
1Twynam, H. M. 1Oct.87
2MacAdam, P. B. 23July90
a. *Goff, C. W. T. T.* 10Aug.90
Finch, E. H. F. 10Aug.90
2Morse, C. J. 1Nov.90
2Pile, L. L. 1Nov.90

Captains—cont.

m. *Thompson, J. A. R.* 1Nov.90
v. *Voyle, H. E.* 18Mar.91
p.d. *Inglis, A. G.* 22Apr.91
1Capper, T. 21Apr.91
d. 1Reade, E. B. 22Apr.91
Hale, J. H. 23Apr.91
2Pinhorn, H. Q. 23May91
1Daubeny, E. A. 1July91
2Martin, H. J. 4July91
1Trent, F. H. 10Sept.92
2Were, H. H. 18Feb.93
2Anderson, J. H. 1June93
2*Pearse, T. H. F., adjt.* 1June93
p.d. *Lethbridge, R. T. M.* 23Sept.93

Lieutenants. (19)

1Le Marchant, L. St. G. 10Nov.88
1Stuart, G. R. C. 10Nov.89
1Hamber, L. C. E. 20Nov.89
1*Head, L., adjt.* 10Aug.90
2Clerk, A. E. 18Mar.91
d. 2Carson, L. B. 23May91
Oakley, L. T. 21Oct.91
1Bolleau, E. R. P. 21Oct.91
1Lawrence, G. H. 27Mar.92
1Maclear, H. 3Apr.92
2Wethered, H. F. 31Aug.92
1Sharp, G. E. 10Sept.92
2Lambert, T. S. 18Oct.92
2Sanders, A. A. 4Dec.92
1Baumgartner, J. S. J. 18Feb.93
Mears, C. D. (*prob*) 1June93
1Battye, A. B. 16July93
1Cheales, R. D. 10Sept.93
1Da Costa, E. C. 1Jan.94
1Cooper, W. H. 6May94
2Collins, E. R. 1July94
2Green, J. E. 18June95

2nd Lieutenants. (13)

1Traill, W. H. 17Dec.92
2Rutter, E. F. 17Dec.92
1De Gex, R. C. 21Jan.93
2Luddington, W. J. C. 21Jan.93
2Allington, A. C. M. 26Apr.93
2Russell, L. 19July93
2Lonsdale, P. 19July93
2Wilson, C. E. 21Oct.93
1Hilson, R. J. 7Mar.94
1Lambert, W. J. 7Mar.94
1Dobbin, R. A. 2June94
2Richardson, W. F. 2June94
1Fletcher, H. W. 15Aug.94
5May94
2Bolleau, B. H. C. 10Oct.94
2Seakroke, G. T. 28Sept.95
2Ritchie, C. O. 23Sept.95

Paym. 1Haynes, C., *capt.* (*acting*).

Adjts. 2Pearse, T. H. F., *capt.* 1Apr.92
1Head, L., *lt.* 29Oct.94

Q.M. *Holbourn, J., hon. lt.* 7Dec.92
2Barry, M., *hon. lt.* 8Aug.94
1Holbourn, W., *hon. lt.* 30Jan.95

3rd Battalion.

Hon. Colonel.

Thursby, Sir *J. H.,* Bt. 30July79

Lt.-Colonel.

p.s. Butler-Bowdon, J. E., *hon. c.* 19Dec.91

Majors.

p.s. Slater, H., *hon. l.c.* 24Jan.91
Milne-Redhead, R. H. (*H.*) 23 13Apr.92

Captains. (10)

Wilbraham, H. E., Capt. ret. pay., *hon. m.* (*H.*) 23Apr.87
p.s. McCoan, C. J. (*H.*) *L. of M.* 28July88
Jupp, W. A. 23May91
Snow, E. A., Capt. ret. pay (*H*) 5Aug 91
Trevor-Battye, C. E. A. T. 13Apr.92
Hurrell, W. C. 17Oct.85
Ringer, C. H. N. 20May93
Starkie, E. A Le G. 28Apr.94
Roberts, J. McM. 5May94
Lloyd-Carson, C. J. 7Aug.95

Lieuts. and 2nd Lieuts. (15)

Lieutenants.

Mackenzie, K. D. 3June93
Richards, S. E. B. 3June93

2nd Lieutenants.

Nugent, H. J. 4Nov.93
Webb, M. B. 24Feb.94
Haywood, J. 4June94
Horton, J. P. 9Jan.95
Allen, S. W. 1Apr.95

I. of M. McCoan, C. J., *capt.* 21Apr.94

Adjt. Goff, C. W. T. T., Capt. E. Lan. R. 19Mar.95
(*Capt. in the Army* 10Aug.90)

Q.M. Holbourn, J., *hon. lt.* 7Dec.92

Digitized by Google

THE EAST SURREY REGIMENT.

Regimental Dist. No. 31. ..... **Kingston.**

The United Red and White Rose.

"Dettingen," "Guadaloupe," "Talavera," "Albuhera," "Vittoria," "Pyrenees," "Nivelle," "Nive," "Orthes," "Peninsula," "Cabool, 1842," "Moodkee," "Ferozeshah," "Aliwal," "Sobraon," "Sevastopol," "Taku Forts," "New Zealand," "Afghanistan, 1878-79," "Suakin, 1885."

Line and Militia Battalions.

1st Bn. (31st Foot) ... ... *Agra, Bengal.*
2nd (70th Foot) ... ... *Dover.*
3rd Bn. (1st R. Surrey Mil.) ... ... *Kingston.*
4th " (3rd R. Surrey Mil.) ... ... *Kingston.*
Depôt ... ... *Kingston.*

Uniform.—Scarlet. *Facings.*—White. *Agents.*—Messrs. Cox & Co.

Volunteer Battalions.

1. 1st Surrey ... *Camberwell.*
2. 2nd ... *Wimbledon.*
3. 3rd ... ... *Kingston-on-Thames.*
4th ... ... *71, Upper Kennington Lane, S.E.*

Page ... 614.

Colonel ... ... Lugard, Gen. *Rt. Hon. Sir* E., *G.C.B.* 1June62
Officer Commanding Regtl. Dist. ... Hornby, Col. L. 1Dec.91
*col.*15June89

1st and 2nd Battalions.

Lt.-Colonels. (2)
1Phillips, R. W. F. 14Dec.91
1Roupell, F. F. F. 31June95

Majors. (8)
1Maturin, F. H. 20May82
col. 15June89
1Harris, R. H. W. B. 5June95
17Feb.86
d. 2Kane, F. R. P., *p.s.c.* 21June91
2Prodsham, W. J. H. 14Dec.91
2Pearse, H. W. 12July92
Ringwood, H. 11Apr.94
m. Benson, H. W. 8Feb.95

Captains. (13)
2Couper, A. E. 30June83
v. *Smith, H. L.* 25Oct.84
v. *Treeby, H. F.* 5Aug.85
m. *Johnstone, C. D.* 31Aug.87
1Dunsterville, A. B. 19Oct.87
Bowles, L. T. 14Dec.87
2O'Hara, P. H. A. 14Dec.87
v. *White, F.* 1Apr.88
1Bayliss, E. G. 29Aug.88
s.c. 2Bloman, H. S. 30Nov.88
1Lawrence, H. D., *p.s.c.* 15Jan.89
m.c. *James, B. R. p.s.c.* 1Mar.89
1Boehmer, F. C. 27Mar.89
2Ellis, W. H. 27Mar.89
v. *Gorman, W. H.* 31June91
2Mitford, B. B. 24June91
v. *Lynden-Bell, C. P. L.* 10Aug.91
2*Beeton, O., adjt.* 7June92
1Hill, A. J. 12July92
d. 1Grant, K. M. P. 1Feb.93
Auley, H. A. 28Nov.94
1Poohlo, R. N. 28Nov.94
Tufnell, L. C. G. 8Feb.95
1Longley, J. R. 8Feb.95
2Williams, L. 6Mar.95

Lieutenants. (19)
Packman, F. L. A. 20Nov.89
1Moline, F. H. 23Mar.90
d. 2Gilbert-Cooper, W. N. R. 23Mar.90
d. 1Ionides, L. G. 25Apr.90
2Tew, H. S. 21June91
1Dwyer, A. G. 10Aug.91
1Wilson, A. H. 31Oct.91
1Paterson, W. H. 3Mar.93
1*Hart, A. H. S., adjt.* 7June92
1Arcedeckne-Butler, J. F. 4Aug.92
2Barchard, A. C. S. 14Apr.93
1Churchill, G. R. D. 23Apr.93
1Fagan, W. W. 8July93
2Smalley, H. D. 11Mar.94
1Townsend, C. H. 6May94
2Chute, R. A. B. 1July94
1Barr, H. K. 19Sept.94
d. 1Ashton, C. C. G. 19Sept.94
2Hinton, C. H. 14Nov.94
2Porch, C. P. 28Nov.94
2de la Fontaine, V. H. M. 8Feb.95

2nd Lieutenants. (16)
2Duxbury, S. H. 25Feb.93
2King-Church, F. W. 26Apr.93
1Goodridge, E. S. T. 20May93
1Sproule, H. H. 28June93
2Birkbeck, V. J. 10July93
2Ferguson, C. A. 21Oct.93
1Colquhoun, C. F. 24June94
1Baldwin, R. H. 2June94
1Barry, W. T. 2June94
1Robinson, A. T. 3June94
1Davies, H. w. 10Oct.94
2Greatwood, A. E. 10Oct.94
2James, *Hon.* C. 12Dec.94
1Fisher, *N. G.* 13Dec.94
2North, B. E. N. 6Mar.95
d. 2May, J. C. 29May95

Paym. 1Sproule, H. H., *2nd lt. (acting).*

Adjts. 1Hart, A. H. S., *lt.* 1Jan.94
2Beeton, O., *capt.* 11Dec.94

Q.M. Proudfoot, W. L. 18Jan.83
hon. capt. 18Jan.92
1Keeble, A. 10June82
hon. capt. 10June92
2McDermott, H. 6Aug.90
hon. lt.
Coleman, W., hon. lt. 29May95

3rd Battalion.

Lt.-Colonel.
Lemmon, T. W., *hon. c.* 26Feb.87

Majors.
Parkington, J. R. 3Jan.91
Worthington, J. C. 30Oct 95

Captains. (10)
Boynton, W. 7Jan.88
p.s. Sanders, F. L. (*H*), *L of M.* 31Jan.88
p. Selig Kusel, *Baron* S. 27May95
p.s. Bosworth, W. J. 28Sept.95
2Dec.93

Lieuts. and 2nd Lieuts. (15)
Lieutenants.
Bellville, H. A. 30Nov.86
Russell, J. W. P. 13Apr.89
White, L. W. 12June93
Burgess, H. A. 12June93
Wood, H. R. 13Feb.95
Howard, C. A. M. 13Feb.95
Lamprey, J. C. 13Feb.96

2nd Lieutenants.
Roberts-Weat, C. R. 17Oct.94
Kelsey, E. L. 31Oct.94
Elphinstone-Dalrymple, E. A. 14Nov.94
Tute, R. S. 9Jan.95
Till, F. E. 6Feb 95
Des-Vœux, H. J. 13Mar.95
Fletcher, S. R. 8Apr.95
Cave, A. L. 14Apr.95

I. of M. Sanders, F. L., *capt.* 28May90

Adjt. Benson, H. W., Maj. E. Surr. R. 1Jan.92
Q.M. Coleman, W., *hon. lt.*

4th Battalion.

Hon. Colonel.
Daniell, J. Le G., hon. c. 8Oct.92

Lt.-Colonel.
Haines, B. G., *hon. c.* 31Oct.94

Majors.
p.s. Moon, F. S. G., *hon. l.c.* 12Nov.87
p.s. Maude, G. E. (r.) (*H.*), 5June95

Captains. (10)
p.s. Bulpett, W. H. (*H.*), *hon. m.* 11Jan.83
Davis, G. F. 18Nov.86
p.s. Price, E. A. U. (*H*) 24May88
Welch, H. V. 8Apr.90
Fane, W. V. R. 27June90
Knox, W. Capt. ret. pay, *hon. m.* 11Nov.90
Eley, H., Capt. ret. pay (*H*) 19Nov.90
Thomas, F. L. C., Capt., *hon. m.* (*H*) 21Jan.93
Parmeter, F. R. B. (*H*) 24Oct 95

Lieuts. and 2nd Lieuts. (15)
Lieutenants.
Alexander, G. H. (*H*) 7Apr.94
Guest, *Hon.* F. E. 7Apr 94
Hankey, E. B. 7Apr.94
Perkins, C. A. C. 7Apr 94

2nd Lieutenants.
Ess, G. 17July93
5May93
Hill, W. H. T. 6 n.94
Byles, H. V. B. 27Jan.94
Philipson-Stow, E. P. 17Mar.94
Heath, R. M. 8Aug.94
Peel, R. F. 9Jan.95
Seymour, E. 30Jan.95
Thomson, H. M. 6Feb.95
Spooner, W. A. 27Feb.95
Maddick, H., *p.s.* 18Mar.95

I. of M.

Adjt. Johnstone, C. D., Capt. E. Surr. R. 8Aug.94

(*Capt. in the Army* 31Aug.87)
Q.M. Proudfoot, W. L. 19May82
hon. capt. 18Jan.93
Med. Off. Coleman, M. O., *M.D. Surg.-Lt.-Col.* 1Dec.91

Digitized by Google

THE DUKE OF CORNWALL'S LIGHT INFANTRY.

Regimental Dist. No. 32......**Bodmin.**

The United Red and White Rose.

"Dettingen," "Dominica," "Rolica," "Vimiera," "Corunna," "Salamanca," "Pyrenees," "Nivelle," "Nive," "Orthes," "Peninsula," "Waterloo," "Punjaub," "Mooltan," "Goojerat," "Sevastopol," "Lucknow," "Egypt, 1882," "Tel-el-Kebir," "Nile, 1884-85."

Line and Militia Battalions.

1st Bn. (32nd Foot) ... *Chakrata, Bengal.*
2nd ,, (46th ,,) ... *Newry.*

3rd Bn. (R. Cornwall Rangers Mil.) ... ... **Bodmin.**

Depôt ... ... **Bodmin.**

Uniform.—Scarlet. *Facings.*—White. *Agents.*—Messrs. Cox & Co.

Volunteer Battalions.

1. 1st. ... ... **Falmouth.** | **2. 2nd** ... ... **Bodmin.**
Page ... ... 615.

Colonel ... ... Hill, Gen. J. T. 3Apr.90
24Oct.72
Officer Commanding Regtl. Dist. ... Knox, Col. C. E. 29July95
col. 9Dec.59

1st and 2nd Battalions.

***Lt.-Colonels.* (2)**

2Browne, W. R. 31July93
1Turnbull, C. F. A. 1July95

***Majors.* (8)**

2Jarden, H. P. 1Jan.93
15June86
1Verschoyle, J. H. 5Apr.93
e. Ashby, G. A. 26July93
3Jan.86
2Francis, W. 31July93
1Holtway, E. J. 18Oct.93
d. 2Harvey, W. L. 3 Aug 94
e. Morris, H. G. 8May95
m. Wilbraham, B. J. 1July95

***Captains.* (13)**

2Teale, E. J. 11Apr.88
e.a. *Martyr, C. G.* 14Aug.89
m. *Beelegh, C. N.* 14Aug.89

***Captains*—cont.**

e.a. *Sidney, H. M.* 14Aug.89
1Stewart, R. 23Apr.90
1Chapman, F. H. 23May90
1Griffin, F. G. G. 14Jan.91
2Rhodes, F. M. J. D. 4Mar.91
20July88
1Walker, H. B. 16Dec.91
2Crosse, A. G. 4Jan.93
8Mar.92
2Lewin, R. N. S. 6Jan.93
d. 1Newbury, B. A. 26July93
1Burder, E. S. 26July93
2Prowse, G. W. T. 31July93
Kennedy, J. M. B. 18Oct 93
1*Jervis-Edwards, C. B., adjt.* 18Oct.93
2Rawlinson, G. B. M. 19Feb.95
1Williams, E. S. 8May95
1Jones-Parry, J. J. B. 1July95

***Lieutenants.* (19)**

1Bradford, S. H. 4Jan.90
1Bliss, L. P. H. 26Jan.90
2Mark-Wardlaw, E. P. 23Apr.90
d. 2Shakerley, E. A. 23May90
d. 1Tremayne, H. A. 29June90
1de Montmorency, *Hon.* W. J. H. 20Apr.91
1Molesworth, *Hon.* G. B. 13May91
1Trethewy, T. L. 16Dec.91
2*Norris, P. B., adjt.* 23Apr.92
2Holbrook, A. St. C. 3July92
2Grant, A. G. W. 1Mar.93
2Mander, J. H. 10May93
1Turner, M. N. 26July93
1Streeten, B. S. 31July93
1Cornish-Bowden, J. H. T. 5Sept.93
2Cantan, H. T. 18Oct.93
1Ducat, R. 31Aug.94
2Petavel, P. G. 19Feb.95
1Stokoe, T. R. 8May95
2Fargus, H. 1July95

***2nd Lieutenants.* (12)**

1Simon, H. S. P. 25Feb.93
2Price, T. H. F. 15Mar 93
2Fife, H. W. 26Apr.93
1Campbell, W. K. H. 20May93
1Norton, C. B. 23Aug.93
1Young, R. W. 9Sept.93
1Champernowne, H. H. 25Dec.93
2Dickinson, F. A. 10Oct 94
1de la Condamine, H. J. 30Jan.95
2Wetherell, B. M. 20May95
1Birce, S. C. 19June95
2Woodham, C. B. 28Sept.95

Paym. 1Trethewy, T. L., *lt. (acting).*

Adjts. 1Jervis-Edwards, C. B., *capt.* 1Mar.93
2Norris, P. B., *t.* 26July94

Q.M. 1Conway, J. 30Nov.87
hon. capt. 30Nov.91
Hart, H. C. 10June93
hon. capt. 10June92
2Eary, C. J., *hon. lt.* 8Aug.92

3rd Battalion.

Hon. Colonel.

Field-Marshal H.R.H. *Albert Edward*, Prince of *Wales*, K.G., K.T., G.C.B., K.P., G.C.S.I., G.C.M.G., *G.C.I.E. A.D.C.* 28Apr.76

Lt.-Colonel.

Elliot, *Hon.* C. G. C., *hon. c.* 9June89

Major.

Lloyd, T. E. J., *hon. l.c.* 4May88
Ley, H. H., *hon. l.c.* 10Aug.89

***Captains.* (6)**

Luttrell, H. C. F., Capt. ret. pay., *hon. m.* 6July87
Lloyd, H. J. G. 22Oct.87
Salmon, A. F. (T) 5Nov.87
Conran, G. M. 12Nov.87
Aplin, J. G. O. (H.) 4Apr.88
Valletort, P. A. H., *Visct.* 28Mar.91
Michell, J. C. 9Jan.95

***Lieuts. and 2nd Lieuts.* (9)**

Lieutenants.

p.s. Revan, S. J. 4May92
Fenton, R. W. C. 13May93
Carter, H. A. 7May94
Aldham, G. S. H. 7May94
Derry, A. 1May95
Gott, W. W. M. 1May95

2nd Lieutenants.

Disney-Roebuck, C. D. 28Sept.94
Hawker, R. S. J. N. 27Feb.95
Scott, C. B. 20Apr.95

I. of M.
Adjt. Wilbraham, B. J., Maj. D. of Corn. L.I. 4Jan.93
Q.M. Hart H. C. 2July92
hon. capt. 10June92

Digitized by Google

THE DUKE OF WELLINGTON'S (WEST RIDING REGIMENT).

Regimental Dist. No. 33. ..... Halifax.

The late Duke of Wellington's Crest, with the motto in an escroll above, "*Virtutis fortuna comes.*" The Elephant, superscribed "Hindoostan." "Dettingen," "Mysore," "Seringapatam," "Ally Ghur," "Delhi, 1803," "Leswarree," "Deig," "Niva," "Peninsula," "Waterloo," "Alma," "Inkerman," "Sevastopol," "Abyssinia."

Line and Militia Battalions.

1st Bn. (33rd Foot) ... *Malta.*
2nd „ (76th „) ... *S. Africa.*
3rd Bn. (4th West York Mil.) ... *Halifax.*
Depôt ... ... *Halifax.*

Uniform.—Scarlet. *Facings.*—White. *Agents.*—Messrs. Cox & Co.

Volunteer Battalions.

1. 1st ... ... *Halifax.*
2. 2nd ... ... *Huddersfield.*
3. 3rd ... ... *Shipton-in-Craven.*
Page ... ... 615.

Colonel ... Erskine, Lt.-Gen. (*Hon. Gen.*) G.... ... 30June95
9June88

Officer Commanding Regtl. Dist. ... Fenn, E. G. ... 27Jan.91
*col.*15Mar.88

1st and 2nd Battalions.

Lt.-Colonels. (2)

1Conor, C. 6Oct.92
2Gore, C. W. 15Mar.94

Majors. (5)

1Duke, J. C., *p.s.c.* 25Feb.85
2Jenkins, V. 7May86
bt. lt. col. 1Sept.91
1Curran, A. E. R. 6Oct.86
1Booth, L. E. B. 20Aug.90
6Sept.93
s. 2French, S. J. 26Sept.90
2Rivett-Carnac, P. T. 6Oct.92
w. Chippindall, G. H. 13Dec.93
d. 1Thomson, J. A. S. 15Mar.94

Captains. (13)

p.d. *Molyneux, G. F. B.* 1Nov.84
2Thorold, H. D. 28Oct.85
1Marshall, F. M. H. 6Oct.86
2Goold, W. J. 11Apr.87
2Smithe, P. B. 5Jan.88
m. *Hayden, F. A.* 1Aug.88
s. *LeMarchant, B. St. J.* 1Aug.88
1Buckle, A. W. B. 1Aug.88
2Suft, H. C. 19Sept.88
w. *Humphrys, C. V.* 19Sept.88
1*De Gex, F. J., adjt.* 17Oct.88
w. *Bruce, C. D.* 30Nov.88
1Anderson, W. J. 6Aug.89
w. *Harris, O.* 13Feb.90
s. *Godfrey, A. I. S.* 31July90
m. *Taylor, O. A. A.* 12Nov.90
d. 2Swanson, F. H. A. 11Feb.91
2Watson, W. M. 2Mar.91
m. *Umfreville, S. C.* 2Mar.91
2Wood, H. W. W. 1Feb.92
1Harrison, E. G. 1Feb.92
1Houghton, E. R. 18Feb.92
1Behrend, *F. D.* 5Sept.96

Captains—cont.

Lieutenants. (18)

2Marshall, R. 25Sept.86
2*Becher, H. W., adjt.* 8Dec.86
d. 2Parsons, E. M. K. 8Dec.86
2Turner N. G. H. 8Dec.86
2Wallis, A. F. 8July89
Gibbs, J. A. C. 6Aug.89
2Smith, T. S. 11June90
1Fedden, C. A. 31July90
d. 2Trotter, W. K. 11Feb.91
2Turner, P. A. 2Mar.91
2Fraser, N. W. 26Aug.91
2Thursby-Pelham, F. J. 1Feb.92
1Stayner, L. G. 1Feb.92
Higginson, A. J. M. (prob.) 18Feb.92
1Bainbridge, N. B. 1Dec 92
1Macleod, K. A. 18Dec.93
1Greenwood, H. D. E. 1May94
1Fanshawe, R. W. 7Nov.94
1Slordet, F. J. 30Jan.95
2Cobb, H. W. 26June95
d. 1Acworth, L.R. 5Sept.95

2nd Lieutenants. (16)

2Tyler, A. J. June92
1Strafford, P. B. 18July92
1Whitaker, A. M. 28Sept.92
2Coode, P. 19Nov.92
2Maffett, R. E. 21Jan.93
2Drielsma, W. E. 7Mar.94
1Bray, R. N. 12Dec.94
1Tyndall, W. E. M. 6Mar.95
2Wortham, P. W. T. H. 19May95
1Townsend, F. 4Sept.95
1Stewart, W. M. 23Sept.95
1Carmichael, R. St. J. 28Sept.95

Adjts. 1Becher, H. W., *lt.* 1July93
1De Gex, F. J., *capt.* 2Sept.95

Q.M. Fitzpatrick, W. 11Feb.85
18July83
hon. capt. 18July93
1Seaman, J. T., *hon. lt.* 5Sept.88
2Hyde, C., *hon. lt.* 19Sept.94

3rd Battalion.

Hon. Colonel.

Wellington, H., Duke of, *Lt. Col.* 10Apr.86

Lt.-Colonel.

p.s. Stovell, G., *hon. c.* 20Feb.95

Majors.

p.s. Wyllie, A. K. 12May88
p.s. Heydemann, H. E. 30Mar.95

Captains. (10)

Bruce, R. N. D., *hon. m.* 28Nov.83
p.s. Coates, E. F., *hon. m.* 28Nov.83
Cordes, E. L., *hon. m.* 18Oct.84
p.s. Hammond, G. E. *hon. m.* 26Nov.84
Williams, B. T., *hon. m.* 28Feb.85
p.s. Moke-Norrie, G. E. (*H.*) 26May88
p.s. Johnston, H. J., *I. of M.* (*H*) 14July90
Burgett, A. E. 16June94
de Trafford, C. A. C. 1May95
p.s. Hildyard, H.R. 1May95

Lieuts. and 2nd Lieuts. (12)

Lieutenants.

Bradshaw, C. P. 19June94
Heath, M. G. 22May95
Nicolay, H. C. 22May95

2nd Lieutenants.

Douglas-Hamilton, B. S. A. 20Jan.94
Ingham, E. G. 5Feb.94
Dixby, H. M. 7Feb.94
Collum, H. W. A. 17Feb.94
Hope, L. C. 6Mar.94
Murdoch, A. J. C. 20Feb.95
Teschemaker, F. L. E. 20Apr.95
Wayman, H. H. 12May95

I. of M. Johnston, H. J., *capt.* 12June95

Adjt. Hayden, F. A., Capt. W. Rid. R. 12Feb.95
(*Capt. in the Army* 1Aug.88)

Q.M. Fitzpatrick, W. *hon. capt.* 18July93

Med. Off. Wright, J. H., *Surg. Lt.-Col.* 1Dec.91

Digitized by Google

THE BORDER REGIMENT.

Regimental Dist. No. 34.....Carlisle.

A Laurel Wreath.
"Albuhera," "Arroyo dos Molinos," "Vittoria," "Pyrenees," "Nivelle," "Nive," "Orthes," "Peninsula,"
"Alma," "Inkerman," "Sevastopol," "Lucknow."

The Dragon, superscribed "China."

Line and Militia Battalions.

1st Bn. (34th Foot) ... *Aldershot.*
2nd ,, (55th ,,) ... *Moultan, Punjab.*

3rd Bn. (R. Cumberland Mil.) ... ... *Carlisle.*
4th ,, (R. Westmoreland Mil.) ... ... *Carlisle.*

Depôt ... ... *Carlisle.*

Uniform.—Scarlet. *Facings.*—White. *Agents.*—Messrs. Cox & Co.

Volunteer Battalions.

1. 1st ... ... *Keswick.*
2. 2nd ... ... *Kendal.*

Page ... ... 616.

Colonels.

elly, Gen. *Sir* R. D., *K.C.B.* ... ... 1st Bn. 9Mar.89 30Jan.80 | Daubeney, Gen. *Sir* H. C. B., *G.C.B.* 2nd Bn. 3Feb.79

Officer Commanding Regtl. Dist. ... ... Hilton, Col. J. F. ... 27Aug.93 *col.*1Sept.89

1st and 2nd Battalions.

Lt.-Colonels. (2)
2Brind, C. G. 20Oct.93
1Hinde, J. H. E. 1July95

Majors. (5)
2Wood, J. S. 15May89
1Andrews, R. W. 20Oct.89
1Kelly, A. D. D. 1July91
2Ovens, G. H. 9July91
1Matthews-Donaldson, C. G. 28Mar.93
2Richards, H. M. 20Oct.93
2Langton, J. 30June95
1Pelly, J. S. 1July95

Captains. (12)
1Wardlaw, J. C. 30Jan.86
a. Heygate, R. H. G. 28Mar.86
Caird, L. H. 1July87
2Wood, J. P. 19Nov.88
Caulfeild, A. M., D.S.O. 27Mar.89
Mayhew, H. S. 15May89
1*Nash, W. F., adjt.* 20Oct.89
Cooch, C. E. H. 1Jan.90
1Probyn, J.E.S. 19Jan.90
Grant, B. 14May90
14Nov.83
2Welsh, D. J. 24June91
1Ferguson-Davie, W. J. 24June91
Bellamy, P. J. 17Dec.91
2O'Brien, H. M. S. 30Dec.91
Browne, G. 10Mar.93
1Dunne, E. M., *p.s.c.* 10Mar.93
2*Chichester, R. de B., adjt.* 28Mar.93
2Browne, R. A. 3Mar.94
bt. maj. 18Aug 95
2Wynell-Mayow, C. E. 7Nov.94
1Ledward, G.H. 13May95
2Hume, R. O. C. 30June95
1Tuson, H. D. 1July95

Lieutenants. (19)
2Wood, L. I. 2May89
1Stack, L. O. FitzM. 14Sept.89
2Lyon, A. 9July90
2Marsh, F. C. 9July90
2Moffat, A.S.W. 9July90
2Bosanquet, J. T. I. 3July91
2Vaughan, C.D. 11Nov.91
2Sinclair-MacLagan, E. G. 2Mar.92
2Brooke, G. C. 21Sept.92
2Coningham, F.E. 6Oct.93
2Toogood, C. 21Dec.92
2Hume, S.G.W. 1Feb.93
2Broadrick, G.F. 28Mar.93
1Macnab, C. L. 9Aug.93
1Pollard, A. E. St. V. 16Aug.93
2Earle, E. S. 8Dec.94
2Pigott, A. F.H. 13May95
1Morris, F. G. G. 30June95
2Chapman, H. E. 1July95

2nd Lieutenants. (12)
2Pringle, C. H. 19Oct.92
1Warren, G. E 19Nov 92
1Hawes, P. F. 8.21Jan.93
1Lyon-Campbell, A.R.S. 10May93
1Spedding, A. B. D. 20May93
1Allen, W. L. 9Sept.93
2Longhurst, A. L. 9Sept.93
2Molyneux-Seel, L.k. H. 12Dec.94
1du Boulay, T. W. H. 6Mar.95
1Nelson, H. 28Sept 95
1Marsh, G. J. 28Sept.95
1Gordon, R. N. 2:Sept.95

*Adjts.*1Nash, W. F., *capt.* 9Jan.94
2Chichester, R. de B. *capt.* 24June95
Q.M.1King, J. 17Dec.81
hon. capt. 17Dec.91
Bonner, J. E. 1Apr.86
hon. capt. 1Apr.95
2Richards, W., *hon. lt.* 24July89
Jones, J. H., hon. lt. 13Dec.94

3rd Battalion.

Hon. Colonel.
Lonsdale, H. C., Earl of 14Feb.91

Lt.-Colonel.
Bain, J. B., *hon. c.* 28May92

Majors.
Le Fleming, G. F. A. H. 4Feb.91
Blencowe, H. P. G. 3June92

Captains. (5)
Broadbent, S., *hon. m.* 25Nov.82
Hunt, A. G. S. 4Feb.91
Jenkins, N. F., Capt. ret. pay, *hon. m.* 24June91
Woodburne, J. F. 18June92
Collingwood, A. H. (*t*) 5Oct.92
Jones, R. W. W., Capt. ret. pay 26Oct.92
Congreve, J. 31May94
MacBride, W. P. 30Jan.95 12Aug.93

Lieuts. and 2nd Lieuts. (12)

Lieutenants.
Norman, J. 7Nov.91
Ellis, W. V. 7Nov.91
Stourton, *Hon.* A. E. C. J. 18Feb.93
Bott, J. C. L. 24Feb.94
Escombe, C. A. 6Mar.95
Markham, A. J. 6Mar.95
Woodburne, R. W. H. 6Mar.95
Ross, H. S. C. 6Mar.95

2nd Lieutenants.
Moore, E. V. 13Mar.95

Adjt. Cooch, C. E. H., Capt. Bord. R. 13May95
(*Capt. in the Army* 1Jan.90)
Q.M.Bonner, J. E., *hon. capt.* 1Apr.86

4th Battalion.

Hon. Colonel.
Salkeld, L. C. 10Feb.94

Lt.-Colonel.
Mason, H. P. (*H.*), *hon. c.* 4May92

Major.
p.s. Lewis, A.W.D. 14May92

Captains. (6)
Mounsey-Heysham, G. A. 11Feb.88
p.s. Draffen, G. A. 2Nov.80
Harland, R. T. 18Feb.91
Fulton, W. S. (*H.*). 30Jan.92
p.s. Morse, T. R., Surg.-Capt. ret. pay, (*H*) *I. of M.* 15Mar.93

Lieuts. and 2nd Lieuts. (9)

Lieutenants.
Cockle, M. J. D. 29Dec.88
Wybergh, J. H. 21Jan.93
Erskine, J. D.B. 16Feb.94
Bull, S. C. 4June94
Anson, E. St. G. 29May95

2nd Lieutenants.
Wymer, G. P. 6Feb.95
Waudby, W. 18May95

I. of M. Morse, T. R., *capt.* 10Apr.95
Adjt. Bellamy, P. J., Capt. Bord. R. 18Dec.93
(*Capt. in the Army* 17Dec.91)
Q.M.Jones, J. H., *hon. lt.*

Digitized by Google

THE ROYAL SUSSEX REGIMENT.

Regimental Dist. No. 35. .....Chichester.

The United Red and White Rose.
"Louisburg." "Quebec 1759," "Maida," "Egypt 1882," "Nile, 1884-85," "Abu Klea."

Line and Militia Battalions.

1st Bn. (35th Foot) ... *Fermoy.*
2nd " (107th ") ... *Dum Dum, Bengal.*
3rd Bn. (R. Sussex Mil.) ... ... *Chichester.*
Depôt ... ... *Chichester.*

Uniform.—Scarlet. ***Facings.***—Blue. ***Agents.***—Messrs. Cox & Co.

Volunteer Battalions.

1. 1st ... ... *Brighton.* | **2. 2nd** ... ... *Worthing.* | **3. 1st Cinque Ports** ... ... *Hastings.*

Page ... ... 617.

Colonel ... ... Walter, Lt.-Gen. (*Hon. Gen.*) J. Mc. N., *C.B.*, ℞... 25Sept.95
18Dec.89

Officer Commanding Regtl. District ... ... Tolson, Col. W. 8Nov.93
*col.*6Aug.88

1st and 2nd Battalions.

Lt.-Colonels. (2)

1Gem, A. S. H. 6Aug.94
2Cafe, C. H. W. 2Feb.95

Majors. (8)

2Harden, G. 6Aug.84
1Thomson, G. L.18Feb.91
d. 1Donne, B. D. A.10Feb.92
28Dec.88
v. Farrell, J. C. 26Oct.92
s. Young, J. C., *p.s.c.*
6Aug.94
1Gore, R. 14Nov.94
1Wheler, E. 2Feb.95
2Russell, C. 20May95

Captains. (12)

2duMoulin, L.E. 18Apr.85
1Pierson, J. E. 18Apr.85
1Ashhurst, C. H. 2Feb.87
m. *Scaife, H. B.* 11Nov.89
v. *Whately, R. P.* 11Nov.89
1Le Marchant, O. C.
6Aug.90
v. *Egginton, J. S* 19Oct.90
v. *O'Grady, H. M.*
19Jan.91
v. *Panton, J. G.* 2Feb 91
v. *Brogden, D. D.* 18Feb.91
v. *Church, C. T. W.*21sept.91
s.c. 2Skinner, F. St. D.
23Jan.92
1Crawfurd, P. E. P.
10Feb.92
2Gilbert, A. R. 1Sept.92
1Hawker, E. B. 26Oct.92
2Montrésor, E.H.6Aug.94
2Kane, R. A. 6Aug.94
d. 2McFarlane, N. 23Jan.95
1Jellicorse, H. 2Feb 95
2Burbury, J. H. 11May95
2Cookson, M. E.29May95

Lieutenants. (19)

2Scott, H. 19Oct.90
2Langdon, J. P. P. 2Feb.91
1*Layton, N. A., adjt.*
26Mar.91
1Aldridge, C. P. 22Apr.91

Lieutenants—cont.

d. 2Gardiner, W. A.16July91
2Wisden, T. F. M.
16Sept.91
1Green, E. W. B.
23Dec.91
2Mackenzie, E. L.
10Feb.92
2Osborn, W. L. 10Feb.92
2*Glasgow, A. E., adjt.*
13Apr.92
Hudson, J. H. (*prob.*)
1Sept.92
2Cookson, P. S. 31May93
2Daunt, B. R. 19Nov.93
Maxwell, F. A. (*prob.*)
24Nov.93
2Worgan, S. D. 15Dec.93
1Maguire, C. J. K.
30May94
d. 1Mark-Wardlaw, A. P.
6Aug.94
2Woodall, F. 28Oct.94
Cooke, A. St J. (*prob.*)
23Jan 95
1Griffin, R. C. 23 Jan.95
1Davis, A. R. 2Feb.95
2Quin, R. P. W. 11May95
2Elliott, H. H 29 May95
2nd Lieutenants. (12)
2Halliday, S. G. 21Oct 93
2Wroughton, J. B.
25Dec.93
1Gouldsmith, A 28Dec.93
1Bellamy, R. 2June94
2Cotes, R. H. 27June94
25Mar.95
2Beresford, St. G. R.
10Oct 94
2Julius, S. de V. A.
18Feb.95
10Oct.94
1Crawley-Boevey, E. M.
6Mar.95
1Cameron, J. S. 2nMay95
1Gem, G. 29May95
1Parker, A. C. 31July95
1Ashworth, H. S.
28Sept.95
Paym. 2Osborn, W. L., *it. (acting).*
Adjts. 1Layton, N. A., *lt.*
24Nov.93
2Glasgow, A. E., *lt.*
4Sept 95
Q.M. *Kinloch, T.* 29June78
*hon. capt.*29June88
2Speak, W. 9Nov.92
24Sept.84
*hon. capt.*24Sept.94
1Pearce, R., *hon. lt.*
7Nov.94

3rd Battalion.

Lt.-Colonel Commandant.

March. C. H., *Earl of,*
hon. c. 9July87
lt. col. 28June76

Lt.-Colonel

p.s. Goring, *Sir* C. C., *Bt.,*
hon. c. (*supern.*)
20Aug.87

Majors.

p.s. Bridger, H. C. (*H.*)
hon. l.c. 6Nov.86
p.s. Godman, C. B., *hon. l.c.*
6July89

Captains. (10)

p.s. Henty, C. P.,*hon. m.*
28Feb.81
p.s. Combe, H. T. B.,*hon.m.*
28Feb.81
Leslie, C. R. A., *hon. m.*
13Sept.84
Godman, J. 12Mar.87
Clarke, S. R. 12Mar.87
p.s. Adair, H. W. S. 12Mar.87
p.s. Thornton, B.L. (*t*)
17Aug.89
p.s. Grant, H. G. 12Feb.90
von Roemer, C. H.
8Mar.92
p.s. Hurst, A. R. 14Apr.93

Lieuts. and 2nd Lieuts. (15)

Lieutenants.

Clarke, W. M. 12Feb.90
Settrington, C. H., *Lord, s.* 12Feb.90
Papillon, P. R. 15Nov.90
Blake, F. W. E. 2July92
Wisden, F. T. 9Sept.93
Alers Hankey, C. G. H.
9Sept.93
Evered, R. K. 12Sept 94
Campion, E. 12Sept.94
Venning, A. E.12Sept.94

2nd Lieutenants.

Godman, F. T. 10Apr.93
Wisden, A. P. 14Apr.93
Gordon-Lennox, *Hon.* R. C. 8Sept 94
Davenport, S. 14Nov.94
Burrell, M. S. 5Dec.94
Johnstone, G. F. T. T.
21Aug.95

Paym. Perry, W. F. 24Feb.60

I. of M.

Adjt. Scaife, H. B., Capt. R. Suss. R. 24Nov.93
(*Capt. in the Army* 1Nov.89)

Q.M. Kinloch, T. 1Apr.83
hon. capt. 29June88

Med. Off. Percival, J. M., *Surg.-Lt.-Col.* 1Dec.91

Digitized by Google

THE HAMPSHIRE REGIMENT.

Regimental Dist. No. 37. .....Winchester.

The Royal Tiger, superscribed "India."

"Blenheim," "Ramillies," "Oudenarde," "Malplaquet," "Dettingen," "Minden," "Tournay," "Barrosa," "Peninsula," "Taku Forts," "Pekin," "Charasiah," "Kabul, 1879," "Afghanistan, 1878-80," "Burma, 1885-87."

Line and Militia Battalions.

1st Bn. (37th Foot) ... ... *Rhaniket, Bengal.*
2nd " (67th ") ... ... *Birr (temp.).*
Depôt ... ... *Winchester.*

3rd Bn. (Hampshire Mil.)... ... ... *Winchester.*

Uniform.—Scarlet. *Facings.*—White. *Agents.*—Messrs. Cox & Co.

Volunteer Battalions.

1. 1st ... ... *Winchester.*
2. 2nd ... ... *Southampton.*
3. 3rd ... ... *Portsmouth.*
4. 4th ... ... *Bournemouth.*
5. 5th ... ... *Newport.*

Page ... ... 615.

Colonel ... ... Thomas Maj. Gen. (*Hon. Lt. Gen.*) J. W., *C.B.* 15Dec.93
Officer Commanding Regtl. Dist. ... ... Whitting, Col. J. E. 12Apr.91
col. 21Apr.86

1st and 2nd Battalions.

Lt.-Colonels. (2)

2 Blundell, J. E. 29Aug.92
1 Moberly, W. H. 18Oct.93
11Dec.92

Majors. (5)

1 Tapp, H. A. 1Aug.86
2 Brikks, W. E. 29Aug.86
Hennell, A. R. 30Dec.90
s. LeMarchant, E. H. 6Apr.92
Macdonald, R.P., *D.S.O.*, 19May92
s. 19July93
d. 2 Knox, C. W. 1Parkinson, J. R. 22Apr.94
v. Thackwell, W. H. 6June94

Captains. (12)

1 Buckley, A. D. B. 19Sept.85
1 Smith, H. W. 26July86
Munro, L., p.s.c. 26July86
Crofts, E. S. 29Aug.86
v. de Winton, C. 15Apr.89
v. Wyld, W. G. 15Apr.89
2 Raking, R. C. B. 15Apr.89
1 Forbes, R. I. 1July90
m. Nicholson, G. H. 1July90
3 Jackson, S. C. F., *D.S.O* 1July90
Gill, R. H. 1July90
v. de Montmorency, M. 1July90

Captains—cont.

2 MacTier, H. C. 17Dec.90
1 *Playfair, F. H. G., adjt.* 20Dec.90
v. Westmorland, H. G. 3May91
2 Cole, H. C. L. 10Feb.92
d. 1 Whistler, T. G 4May92
17Aug.91
Barrington, R. M. 19May92
1 Trethewy, W. H. 19May92
2 Burford-Hancock, H. di S. B. 19May92
1 Boucher, B. H. 29Aug.92
1 Roberts, W. P. 1Jan.93
2 Welch, N. C. 4July93
2 Richards, A. C. 14July93
1 Ozzard, H. D. 4Apr.94
2 Leigh, E. 22Apr.94

Lieutenants. (19)

1 Bewsher, W. D. 4Jan.90
s. Bowker, F. J. 4Jan.90
d. 1 Coddington, H. B. O. 1Nov.90
1 Ennis, A. B. 17Dec.90
2 *Parry, M. V., adjt.* 20Dec.90
1 Geddes, W. J. 19Mar.91
2 Banks, H. J. A. 22July91
2 Whitaker, H. J. W. 1Jan.92
d. 2 Shaw, F. S. K. 10May92
1 Hicks, F. R. 10Aug.92
Norie, F. H. (prob.) 29Aug.92
1 Williams, W. de L. 17Sept.92
1 Barlow, N. W. 1Jan.93
Hicks, P. S. (prob.) 4July93
1 Craik, J. 14July93
1 Tompson, H. W. 19July93
Gaussen, J. R. (prob.) 31Jan.94
2 Hounsfield, T. J. 10Feb.94
1 Wheeler, H. L. 4Apr.94
2 Millais, H. W. K. 22Apr.94
2 Harland, E. 21June94
1 Parker, G. H. 13Oct.94
Connell, C. F. (prob.) 26May95
1 Delmé-Radcliffe, S. A. 26May95
2 Stirke, H. R. 24June95

2nd Lieutenants. (12)

2 Deane, J. H. 19July93
2 Collard, A. A. L. 9Sept.93
2 Penny, A. T. 9Sept.93
1 Nicolay, B. U. 7Mar.94
1 Grattan, J. 18Apr.94
1 Turner, H. L. C. 2June94
1 Palk, *Hon.* L. C. W. 4July94
2 Geary, F. S. 10Oct.94
2 Saith, T. 23Jan.95
1 Hennell, A. M. 20Feb.95
1 Beckwith, A. T. 28Sept.95
2 French, C. N. 28Sept.95

Paym. 1 Trethewy, W. H., *capt. (acting).*

Adjts. 1 Playfair, F. H. G., *capt.* 15Dec.92
2 Parry, M. V., *lt.* 12June95

Q.M. 2 Hampton, E. 30Nov.81
hon. capt. 30Nov.91
1 Lynch, M. 18May85
hon. capt. 18May95
McEvoy, F. 12June89
10Dec.84
hon. capt. 10Dec.94

3rd Battalion.

Lt.-Colonel.
Howard-Brooke, R. E. F., *hon. c.* 29Apr.95

Majors.
p.s. Bowyer-Smijth, A. J., *hon. l.c* 8Sept.91
p.s Selborne, W. W., *Earl of* 29Apr.95

Captains. (10)

Whaley-Tooker, H. S. 14Apr.86
p.s. Baring, F. C. 12Feb.87
Nicholson, W. G. 8Mar.88
Simonds, W. B. 27Oct.88
Phelps, P. P. (*H.*), *I. of M.* 9Apr.90
p.s. Rycroft, *Sir* R. N., *Bt.* (*t*) (*H.*) 11Apr.91
Stevenson, G. J. H. 4May91
Walker, J. H. 9Feb.94
Portal, M. R. (*H*) 4Apr.94
Bazalgette, J. E. 29Apr.95
Powney, C. Du P. P. 23Oct.95

Lieuts. and 2nd Lieuts. (15)

Lieutenants.

p.s. Glass, H. E. L. 18Mar.93
p.s. Silva, F. E. (*H.*) 8Apr.93
p.s. Crichton, C. W. H. 28Sept.93
p.s. Glyn, R. FitzG. 1Aug.94
Stapleton-Bretherton, R. C. L. 1Aug.94
p.s. Walcott, H. E. 23Jan.95
p.s. Hardwick, P. E. 13Feb.95
p.s. Russell, E. C. 29Apr.95
p.s. Gurdon-Rebow, M. 3July95
Willis, H. W. M. 3July95

2nd Lieutenants.

Cox, A. C. 19Dec.94
Travers, A. H. 13Feb.95
Browne, C. H. A. 12June95
Jeffreys, J. W. 25Sept.95

I. of M. Phelps, P. P., *capt.*

Adjt. Nicholson, G. H., Capt. Hamps. R. 16Jan.93
(*Capt. in the Army* 1July90)

Q.M. McEvoy, P. 12June89
hon. capt. 10Dec.94

Digitized by Google

THE SOUTH STAFFORDSHIRE REGIMENT.

Regimental Dist. No. 38.....Lichfield.

The Sphinx, superscribed "Egypt."

"Monte Video," "Rolcia," "Vimiera," "Corunna," "Busaco," "Badajos," "Salamanca," "Vittoria," "St. Sebastian," "Nive," "Peninsula," "Ava," "Moodkee," "Ferozeshah," "Bobrson," "Pegu," "Alma," "Inkerman," "Sevastopol," "Lucknow," "Central India," "South Africa, 1878-9," "Egypt, 1882," "Nile, 1884-85," "Kirbekan."

Line and Militia Battalions.

1st Bn. (38th Foot) ... ... *Lichfield.*
2nd „ (80th „) ... ... *Wellington, Madras.*
3rd Bn. (1st K.O. Stafford Mil.) ... ... *Lichfield.*
4th „ (1st K.O. Stafford Mil.) ... ... *Lichfield.*
Depôt.....*Lichfield.*

Uniform.—Scarlet. *Facings.*—White. *Agents.*—Messrs. Cox & Co.

Volunteer Battalions.

1. 1st ... ... *Handsworth by Birmingham.*
2. 2nd ... ... *Walsall.*
3. 3rd ... ... *Wolverhampton.*

Page ... ... 619.

Colonel ... ... Foley, Lt. Gen. (*Hon. Gen.*) *Hon. Sir* St. G. G., *K.C.B.* 18Sept.81

Officer Commanding Regtl. District ... ...

1st and 2nd Battalions.

Lt.-Colonels. (3)

1Horsbrugh, A. B. 11Feb.95
Moore, W. 16Oct.95

Majors. (8)

1Savage, H. O. 28Aug.89
e.a. Lloyd, G. E., *D.S.O.* (*temp. Lt. Col.*)1Nov.90 15June95
1Thackeray, M. 11Feb.91
d. 1Bent, W. H. M. 10May93
2Sandham, G. B. 2May94
2Allen, N. S. 27June94
m. Wylly, C. H. 11Feb.95

Captains. (13)

m. *Chesney, A. G.* 20Nov.83
e.a. *Raitt, H. A.* 26Jan.84
m.i. *Hore, C. O.* 27Jan.86
2Daubeney, E.K., *D.S.O.* 7Aug.86
Williams, G.A. 24Aug.87
1Steward, H. W. 7Dec.87
2Kirkpatrick, I. 5May88
Chads, H. C. 29Dec.88
1Pipe-Wolferstan, E. S. 1Apr.89
v. *Sears, J. W.* 10Apr.89
s.c. 2Bridge, W. C. 25Aug.89
2Tottenham, P. J. L. 13Aug.90 1Dec.89
1Glover, R. F.B. 1Nov.90
1Grovan, E. B. 11Feb.91
Hedley, F. A. 1 June95 1Feb.90
Hearn, G. 11Feb.91
s. *Colborne*, Hon. *J. G. R. U.* 11Feb.91
m. *Going, G. N.* 21Oct.91 1Nov.90
v. *Barlow, H.* 30Dec.91
d. 2Corbett, W. F. 26Feb.92
v. *Greenfield, H.* 10May93
2Cosens, R. 1Aug.93
1Richards, E. D. G. 18June94
2Layton, E. 20June94

Captains—cont.

1Oates, G. 10Apr.95 19July93
1Bedingfeld, E. G. 8May95 17Oct.94

Lieutenants. (19)

2Davidson, C.S.23Aug.89
2*Owens, R. M., adjt* 25June90
2Watson, A. 25June90
1Walshe, H. E. 24Oct.90
1Medlycott, J.T.28Jan.91
1Cuppage, E. V. 28Jan.91
1Jervis, S. J. 15July91
1Kettle, L. C. 15July91
1Bridges, E. C. P. 15July91
2Buckle, A. C. 15July91
d. 2Carruthers, C. A. 30Dec.91
Paul, G. W. R. 18Apr.92
2Ormsby, T. 23Dec.92
1*Whishaw, E. R., adjt.* 10May93
Home, P. M. (prob.) 1June93
2Legg, G. E. W. 1Aug.93
1Daukes, A. H. 5Mar.94
2Garratt, C. H. 18June94
2Blackwood, A. T. 30July94
2Skinner, A. D. 9Nov.94
d. 1Campbell, D. W. A. 11Feb.95
2Cannot, F. G. E.1July95

2nd Lieutenants. (13)

2Stacpoole, G. W. R. 10Oct.92
*Bernard, W. K.*23Feb.93
2Deane, G. N. 26Apr.93
2Corbett, B.A. 19July93
1Renny, G. M. 23Dec.93
1Parkin, F. H. 23Dec.93
2Loder-Symonds, J. F. 2June94
1Welchman, S. C 10Oct.94
1Kell, V. G. W. 10Oct.94
2Lang, C. F. G. 12Dec.94
1Wardell, G. F. E. 13Mar.95 6Mar.95
2Routledge, P. C. L. 17July95
*Ad. to.*1Whishaw, E. R., *lt.* 11Feb.95
2Ovens, R. M., *lt.* 6June95

Q.M.1Billings, M. 27Aug.84
*Hon. capt.*27Aug.94
Penketh, J., hon. lt. 15Feb.93
2Blogg, G. B., *hon. lt.* 23May94

3rd and 4th Battalions.

"Mediterranean."

Hon. Colonel.
Talbot, Hon. *W. F. M. C.* 26Apr.75

Lt.-Colonel Commandant.

4Webb, W. G., *hon. c.* 1Apr.89
lt. col. 11Sept.84

Lt.-Colonels.

3Broun, M. A. W. 10Dec.93

Majors.

4Finlay, A. 4July85
4Charrington,F.16Apr.91
3Hargreave, G. W., Hon. Maj., ret. pay, *hon. l.c.* 1May93
3Pearse, E. V. D.(*t*) (*H.*). 1July95

Captains. (16)

*p.s.*3Chamberlain, N. C. B. 23Jan.86
*p.s.*3Seckham, B. T. 31May86
p.s. 4Tennant, E. W. 7May87
*p.s.*4Hickman, F. E. D., (*H*) 21Sept.89
3Chetwynd, *Hon.* R. W. (*H*) 5Apr.88

Captains—cont.

4Hall, L. E. 19Sept.91
3Challenor, J. 23Apr.92
3Wrigley, H. C. 23Apr.92
4Lane, J. H. H. V. 11Mar.93
3Smith, H. H. 11Mar.93
4Williams, G. 29Apr.93
4Saunders-Davies, H. J. S. 28Mar.94
3Grahame, G. C. (*H*) 28Mar.94
3Evans, G. P. E.28Mar.94
Mossop, A. G. 14Apr.95

Lieuts. and 2nd Lieuts. (34)

Lieutenants.

4Foster, B. N. 4June92
4Macnamara, C. C. 14Jan.93
3Moss, L. B. 18Apr.94
3Marriott, H. C. H. 18Apr.94
4Moss, R. M. C. 18Apr.94
3Fosbery,C T.V.18Apr.94
4Knox, H. O. 27June94
4Townson,G.H.27June94
3Cates. H. E. 27June94
3Elers, R. Le G. 27June94

2nd Lieutenants.

4Talbot, G. S. 14Jan.94
4Smith, P. E. B. F. 18Jan.94
3Bury, H. H. 3Mar.94
3Bertnon, C. P. 15Mar.94
3Shaw, B. N. 25Apr.194
3Lane, G. A. O. 24May94
4Rycroft, A. R. H. 26May94
4Danks, C. G. 6Feb.95
3Thompson, S. E. W. 13Feb.95
3St. Quintin, C. T. 14Apr 95
3Snow, C. C. 26June95

Adjts. 3Wylly, C. H., Maj. S. Staff.R. 21Jan.91
4Going, G. N., Capt. 3. Staff. R. 30July91
(*Capt. in the Army* 1Nov.90)
Q.M.Penketh, J., *hon. lt.* 15Feb.93

Digitized by Google

THE DORSETSHIRE REGIMENT.

Regimental Dist. No. 39.....Dorchester.

"*Primus in Indis.*"

The Castle and Key, superscribed "Gibraltar," and with the Motto "*Montis Insignia Calpe*" underneath.

The Sphinx, superscribed "Egypt."

"Plassey," "Marabout," "Albuhera," "Vittoria," "Pyrenees," "Nivelle," "Nive," "Orthes," "Peninsula," "Ava," "Maharajpore," "Sevastopol."

Line and Militia Battalions.

1st Bn. (39th Foot) .....*Bangalore, Madras.*
2nd " (54th ") .....*Belfast (for Enniskillen)*
3rd Bn. (Dorset Mil.) .....*Dorchester.*

Depôt ... ... *Dorchester.*

Uniform.—Scarlet. *Facings.*—White. *Agents.*—Messrs. Cox & Co.

Volunteer Battalion.

1st ... ... *Dorchester* ... ... Page 638.

Colonel ... ... Browne, Lt. Gen. (*Hon. Gen.*) (2) H. R. 24Oct.94

Officer Commanding Regtl. Dist. ... ... Tweedie, Col. J. L., *D.S.O.* 1Apr.92
col. 11June83

1st and 2nd Battalions.

Lt.-Colonels. (2)

2Egerton, C. P. 19Nov.91
1Piercy, J. M. 28Aug.94

Majors. (8)

1Law, C. H. 21June90
1Fenwick, M. J. E. 21June90
2Kentish, H. J. J. 31Dec.90
2Farrer, P. 10Sept.91
s. Poett, J. H., *p.s.c.* 19Nov.91
d. 2Lynch, H. B. 28Mar.94
v. Tyrwhitt-Walker, J. 13Feb.95
1Wood, H. St. L., *D.S.O.* 24July95

Captains. (12)

m. *Lushington, L. E.* 21Nov.87
1Harris, K. E. 25Sept.89
1Todd-Thornton, F. G. 19Mar.90
1Oct.86
s. *Bonus, W. J., p.s.c.* 21June90
2Godwin-Austen, R. A. 5July90
v. *Ridley, E. K.* 31Dec.90
s. *Phipps, P. R.* 31Dec.90
s.c. 2Chichester, A. A. 11Mar.91
1Rosher, H. L. 19Nov.91
2Platt, A. H. 12Feb.92
Tugwell, C. B. 6Apr.92
d. 1Awdry, F. H. 6Apr.93
2Williams, F. L. 15May92
2*Pratt-Barlow B. F. P., adjt.* 15May92
1Bankr, W. S., *p.s.c.* 5May93
1*Asser, J. J., adjt.* 5May93
1Codrington, R. P. J. 7Feb.94
16July93
1Hammond, H. S. 28Mar.94
1Boxer, E. H. S. 28Aug.94
2Mangles, A. E. B. 15June95
2Rowley, C. A. 28July95

Lieutenants. (19)

2Arnold, W. R. 5July90
1Clarkson, B. St. J. 5July90
1Fitz Clarence, E. 31Dec.90
2Shiel, H. M. 31Dec.90
2Leslie, R. F. W. F. 5Feb.91
2Lowry, H. D. 11Mar.91
1Fowke, F. 15Dec.91
d. 2Allfrey, F. E. 15Jan.92
d. 1Ingham, O.P.S. 12Feb.92
2Household, H. B. 9Mar.92
2Butler, R.H.K. 4Apr.92
1Dalgliesh, E. E. C. 15May92
Mansel, H. A. (*prob.*) 26Oct.92
2Codrington, H. S. 5May93
1Costley, H. G. T. 1Jan.94
1Roper, R. T. 28Mar.94
1Cowie, H. N. R. 28Aug.94
1Waymouth, C. S. H. 29Oct.94
1Protheroe Smith, H. R. 15June95
2Weston, C. 5Aug.95

2nd Lieutenants. (13)

1Hannay, C. C. 19Nov.92
1Shoubridge, T. H. 15Mar93
Russell, H. J. 9July93
1Hewett, J. C. 24Jan.94
2Radcliffe, F. W. 7Mar.94
2Hay, C. G. 16May94
1Elphinstone-Dalrymple J. M. 2June94
1Hill, F. W. R. 20Feb.95
1Mercer, A. A. 6Mar.95
1Pauw, F. C. 2Sept.95
1Alexander, E. C. 28Sept.95
2Saunders, C. 28Sept.95
2Istead, H. C. V. 28Sept.95

Paym. 1Waymouth, C. S. H., *lt. (acting).*

Adjts. 2Pratt-Barlow, B. F. P., *capt.* 9Mar.92
1Asser, J. J., *capt.* 11Jan.93

Q.M. *Barratt, T. H., hon. lt.* 14Apr.86
1Kerr, W. *hon. lt.* 28Aug.86
2Kearney, J., *hon. lt.* 21Aug.95

3rd Battalion.

Hon. Colonel.

Digby, E. H. T., Lord, Col. 25Apr.91

Lt.-Colonel.

Hall, A. W., *C.B., hon. c.* (2) 24May73

Majors.

Bingham, R. C. W., *hon. lt.* 16Feb.81
Austen, J. H., *hon. lt.* 8May86

Captains. (6)

Batten, H. C. G., *hon. m.* 22Apr.84
Saunders, R. E., *hon. m.* 11Oct.84
Smith, E. C., *hon. m. (H.) (t.),* 7Aug.86
Wingrove, F. C. 12May90
Devenish, J. H. 6Feb.92
Hughes-Onslow, D. Capt. ret. pay 6Apr.92

Lieuts. and 2nd Lieuts. (9)

Lieutenants.

Archer-Burton, V. E. 16Mar.89
Radclyffe, C. R. E. (*H*) *I. of M.* 3Feb.94
Bridge, E. A. 19May94

2nd Lieutenants.

Fison, H. V. 27Jan.94
Batten, J. H. S. 21July94
Pope, E. A. 21July94
Napier, E. 30Feb.95
Middleton, F. 18Sept.95
Greenhill, F. W. 25Sept.95

I. of M. Radclyffe, C. R. E. *lt.* 21May94
Adjt. Lushington, L. E., Capt. Dorset R. 19Sept.94
(*Capt. in the Army* 21Nov.87)
Q.M. Barratt, T. H., *hon. lt.*
Med. Off. Curme, D., *Surg.-Lt.-Col.* 1Dec.91

Digitized by Google

THE PRINCE OF WALES'S VOLUNTEERS (SOUTH LANCASHIRE REGIMENT).

Regimental Dist. No. 40.....Warrington.

The Plume of the Prince of Wales. The Sphinx, superscribed "Egypt."

"Louisburg," "Monte Video," "Roleia," "Vimiera," "Talavera," "Badajoz," "Salamanca," "Vittoria," "Pyrenees," "Nivelle," "Orthes," "Toulouse," "Peninsula," "Niagara," "Waterloo," "Candahar," "Ghuznee," "Cabool, 1842," "Maharajpore," "Sevastopol," "Lucknow," "New Zealand."

Line and Militia Battalions.

1st Bn. (40th Foot) ... *Cork.*
2nd " (82nd ") ... *Kamptee, Bombay.*
3rd Bn. (4th R. Lancashire Mil.) ... ... *Warrington.*
Depôt ... ... *Warrington.*

Uniform.—Scarlet. *Facings.*—White. *Agents.*—Messrs. Cox & Co.

Volunteer Battalions.

1. 1st ... ... *Warrington.*
2. 2nd ... ... *St. Helens.*
Page 620

Colonel ... ... Fox-Pitt-Rivers, Maj.-Gen. (*Hon. Lt.-Gen.*) A. H. L. 3Mar.93

Officer Commanding Regtl. Dist. ... ... Eyre-Williams, Col. E. 10Oct.92
col.10June85

1st and 2nd Battalions.

Lt.-Colonels. (2)

2Linton, C. 27Mar.93
1Fraser, A. H., *p.s.c.* 18Oct.93
21Apr.93

Majors. (8)

1McCarthy-O'Leary, W. 18Aug.88
2Richardson, A. F. G. 18July87
2Burroughs, C. A. P. 8Dec.89
2Kellie, R. H. 11Dec.92
1Hall, R. H. 27Mar.93
1Synge, *Sir* F. R. M., *Bt.* 8Nov.93
s. Elliot, E. H. M. 26Feb.94
s. Sumner, C. M. 7Nov.94

Captains. (12)

d. 1Lamb, T. 14Nov.85
2Moggridge, J. A. 23Apr.87
1Manson, E. E. M. D. 2May87
1Adam, F. A. 18July87
e.a. Shekleton, H. P., p.s.c. 5Oct.87
1Smythies, R. H. R. 15Nov.87
1Roome, F. McI. 8Dec.89
e.a. Prendergast, D. G. 22Jan.90
e. Withington, G. E. W. 12July90
8May89
2Ferrers, C. S. F. 7Sept.93

Captains—cont.

d. 2Menzies, G. F. 8Nov.93
2*Stewart, C. G., adjt.* 8Nov.93
3Dudgeon, F. A. 26Nov.93
v. *Owen, R. H.* 12Jan.94
2Wanliss, C. 3Feb.94
1Tyler, W. E. S. 26Feb.94
2Lynch, N. M. 1Aug.94
1Upperton, S. 7Nov.94
2Bundock, A. F. 7Nov.94

Lieutenants. (19)

1Waters, H. W. P. 20Sept.89
2L'Estrange, E. C. 28Sept.89
1James, E. T. 8Dec.89
d. 2Birch, C. G. F. G. 21May90
1Lloyd, C. H. 30July90
2Ashworth, G. C. 14Jan.91
2Lewis, C. E. 10Jan.92
2Willoughby-Osborne, A. de V. 17Oct.94
15Dec.91
1Goren, B. R. 11May92
2Walters, H. de L. 7Sept.93
d. 1Oakeley, E. F. 4Oct.93
2Clarke-Jervoise, E. J. 8Nov.93
Fellows, C. S. (prob.) 26Nov.93
1*Solly-Flood, A., adjt.* 2Jan.94
1Raphael, F. M. 23Feb.94
2Green, M. C. A. 1Aug.94
1Woods, C. R. S. 2Oct.94
2Ord, M. A. 7Nov.94
2Shuttleworth, A. C. 7Nov.94
1Skinner, S. H. 19Feb.95
1Gellibrand, J. 24Apr.95

2nd Lieutenants. (12)

2Herbert, H. C. 21Oct.93
2Sinclair, F. 7Mar.94
1Chatterton, F. B. M. 7Mar.94
2Grant, W. O. 7Mar.94
2Dawson, D'O. B. 9June94
1Bailey, A. H. 10Oct.94
2Wilson, F. G. 29Dec.94
12Dec.94
2Gardiner, R. 6Mar.95
1Ewart, G. D. H. 6Mar.95
1Northen, A. 29May95
2MacKenzie, W. S. 20May95
1Pedler, G. H. 29May95

Adjts. 2Stewart, C. G., *capt.* 10Jan.92
1Solly-Flood, A., *lt.* 24Apr.95

Q.M. Hawes, F. 7May88
hon. capt. 7May93
2Cansdale, A., *hon. lt.* 18Aug.86
1Huxford, J., *hon. it.* 20Dec.93

3rd Battalion.

Hon. Colonel.

Mansergh, J. S., hon. c. 4Nov.93

Lt.-Colonel.

O'Malley, F. W., Hon. Lt.-Col. ret. pay, *hon. c.* 26Nov.85

Majors.

Blackburne, R. I., *hon. l.c.* 18Feb.93
Joynson, E., *hon. l.c.* (*H.*) 18Aug.92

Captains. (8)

Hall M. H. 18Mar.83
Herbert, A. F. 8Apr.86
p.s. Heath, E. K. (*H.*), *I. of M.* 10Sept.87
Marson, C. (*t.*) 17May90
Gooch, H. F, *hon. m.* 18Feb.92
Skirrow, A. G. W., Capt. ret. pay 1Aug.94

Lieuts. and 2nd Lieuts. (12)

Lieutenants.

Stuart, H. C. 10Oct.88
Postlethwaite, G. (*H*) 8Sept.94
Herbert, L. W. 8Sept.94
Edye, R. E. C. 15May95
Cole, M. L. S. O. 15May95
Anderson, N. G. 15May95

2nd Lieutenants.

Simms, G. N. 7Nov.94
Wood, F. 12Dec.94
Pilkington, T. D. 8Feb.95
Lysons, N. L. S. 6Feb.95
Trousdale, E. C. 18Feb.95

I. of M. Heath, E. K., *capt.*
Adjt. Fowler, V. A. M., Capt. L'pool R. 18Sept.93
(*Capt. in the Army* 27Jan.85)

Q.M. Hawes, F. 7May88
hon. capt. 7May93

Digitized by Google

THE WELSH REGIMENT.

Regimental Dist. No. 41.....Cardiff.

The Rose and Thistle on the same stalk, within the Garter. The Plume of the Prince of Wales and the motto "*Gwell angau na Chywilydd.*" In each of the four corners the Royal Cypher ensigned with the Imperial Crown.

"St. Vincent," "Bourbon," "Java," "Detroit," "Queenstown," "Miami," "Niagara," "Waterloo," "India," "Ava," "Candahar," "Ghuznee," "Cabool, 1842," "Alma," "Inkerman," "Sevastopol."

Line and Militia Battalions.

1st Bn. (41st Foot) ... ... *Plymouth.*
2nd „ (69th „) ... ... *Secunderabad, Madras.*
3rd Bn. (R. Glamorgan Mil.) ... ... *Cardiff.*
Depôt ... ... *Cardiff.*

Uniform.—Scarlet. *Facings.*—White. *Agents.*—Messrs. Cox & Co.

Volunteer Battalions.

1. 1st ... ... *Haverfordwest.*
2. 2nd ... ... *Maryam, Talbach.*
3. 3rd ... ... *Cardiff.*
4. 3rd Glamorgan. *Swansea.*

Page 631

Colonel ... ... Peyton, Lt.-Gen. (*Hon. Gen.*) F., *C.B.* ⓑ 16Jan.94

Officer Commanding Regtl. Dist. ... Goldsmid, Col. A. E. W., *p.s.c.* ... 31Apr.94
col. 31Apr.94

1st and 2nd Battalions.

Lt.-Colonels. (2)

1Holmes, H. S. 12Dec.92
1Quirk, J. O., *D.S.O.* 14Apr.93

Majors. (3)

1Banfield, R. J. F., *p.s.c.* 1Aug.86
2Penno, F .S. L. 13Nov.89
Ball, O. J. H. 23Aug.91
2Gray, H. C. B. 25Nov.91
2White, A. F. 12Dec 92
2Dickinson, W. V. 28Dec.92
1Reynolds, J. C. 4Apr.93
d. 1Thieshie, R. A. 8Mar.95

Captains. (12)

1Parkinson, F. R. 18Feb.84
e.a. *Sillem, J.* 11June84
d. 2Reade, A. R. 14Apr.86
Harkness, H. D'A. 1Aug.86
1Giffard, W. C. 17Aug.86
1Clarke J. R P 19Sept.86
1Lucas. T. L W. 2Feb.87
11Aug.86
d. 2Goodwyn, J. H. 4June87
2Caunter, J. E., *p.s.c.* 31Aug.87
m. *Tindal, A. H. U.* 7Oct.87

Captains—cont.

Tristram, L. S. B. 16Feb.88
v. *Coke, R. B.* 8June88
2Vyvyan, R. W. C. 8June88
v. *Goldschmidt, E. S. D., p.s.c.* 1July88
e.a. *Sparkes, W. S.* 5Nov.88
2Stratford, J. H. de A. de M. F. 12Oct.89
1White, R. W. P., *p.s.c.* 13Dec.89
2Hawkes, L. H 1Feb.90
m.c. *Wynyard, E. G.*, D.S.O. 19Mar.90
1Phillips, H. G. C. 23Aug.90
v. *Bannerman-Phillips, H.* 25Mar.91
1Pennefather, W. V. 18May91

Lieutenants. (19)

1Schofield, H. 8Dec.86
d. 1Young, C. H. 17Oct.88
2Charleton, E. E. J. 6Feb.89
1Morland, C. B. 6Feb.89
2*Day, A. G. Fitz R., adjt.* 8May89
2Westmacott, H. R. 12Dec.89
Lines, R. 12Dec.89
1Hale, C. V. 16Apr.90
2Pritchard, O. B. 11June90
1Price, R. 22Aug.90
1Lomax, D. A. N. 19Nov.90
2Prothero, F. L. 17Dec.90
2Span, H. J. B. 6Jan 92
2Smith, C. G. S. 16Feb.92
d. 2Howe, F. H. 15June92
1Prothero, A. G. 18Sept.92
1*Borton, N. T., adjt.* 21Sept.92
2Rhodes, W. T. B. 10June95
2Ready, B. T. 15Nov.94
2Cheyne, A. Y. 1Jan.95
2Brandreth, L. 22May95
2Taylor, J. V. 18Sept.95

2nd Lieutenants. (13)

Campbell, G. D. 27Jan.92
1Jackson, E. S. 20Feb.92
Humphreys, G. G. P., (prob.) 13July92
2Toke, R. T. 28Sept.92
1Fitzwilliams, E. C. L. 9Sept.93
1Johnson, W. E. A. 21Oct.93
1Hoggan, G. P. 24Jan.94
2Kerrich, J. H. 10Oct.94
2Robins, L. I. O. 12Dec.94
2Wyllie, F. A. 26Feb.95
1Stewart, W. E. L. 9May95
2Jones, F. A. 28Sept.95

Paym. 2Rhodes, W. T. B., *lt. (acting).*

Adjt. 2Day, A. G. FitzR., *lt.* 26Feb.92
1Borton, N. T., *lt.* 22May95

Q.M. 1Fenn, W. T., *hon. lt.* 28June86
Tinnock, T., hon. lt. 10May93
2McDonald, J., *hon. lt.* 26June95

3rd Battalion.

Hon. Colonel.

p.s. *Gould, H. C.* 15Mar.84

Lt.-Colonel.

Perkins, A. T. (*V.*), *hon. c.* 15July95

p.s. Watts, W. ⓑ 5May94
Dowson, F. S. 18Sept.95

Captains. (12)

p.s. Dashwood, E. P. (*H.*), *hon. m.* 2May85

Captains—cont.

Cory, C. J 2May88
Thomas, S. M., *hon. m.* 16Mar.89
p.s. Forrest, W. 18July91
Hastings, C. M. 17Feb.94
p.s. Aldridge, J. W. (*t*) 18Apr.94
Taylor, R. W. 26Sept.94
p.s. Poppelwell, H. F. W. (*H.*) ⓑ ⓑ 24Oct.94

Lieuts. and 2nd Lieuts. (13)

Lieutenants.

How, D. 9June94
Hooper, R. G. 9June94
Perkins, B. F. (*H*) *I. of M.* 14Nov.94

2nd Lieutenants.

Nivison, R. G. D. 9Dec.93
Sincock, B. J. E. 28Apr.94
Davies, J. T. L. 12Dec.94
Marten, A. J. 12Feb.95
Stevenson, C. H. 8July95

I. of M. Perkins, B. F., *lt.* 21Aug.95

Adjt. Tindal, A. H. U. Capt.
Welsh, R. 15June92
(*Capt. in the Army* 7Oct.87)

Q.M. Tinnock, T., *hon. lt.* 10May93

Digitized by Google

THE BLACK WATCH (ROYAL HIGHLANDERS).

Regimental Dist. No. 42. ..... **Perth.**

The Royal Cypher within the Garter. The badge and motto of the Order of the Thistle. In each of the four corners the Royal Cypher ensigned with the Imperial Crown. The Sphinx, superscribed "Egypt."

"Mysore," "Mangalore," "Seringapatam," "Corunna," "Fuentes d'Onor," "Pyrenees," "Nivelle," "Nive," "Orthes," "Toulouse," "Peninsula," "Waterloo," "South Africa, 1846-7, 1851-2-3," "Alma," "Sevastopol," "Lucknow," "Ashantee," "Egypt 1882, 1884," "Tel-el-Kebir," "Nile, 1884-85," "Kirbekan."

Line and Militia Battalions.

1st Bn. (42nd Foot) ... *Mauritius (or India).*
2nd (73rd ,,) ... *Edinburgh.*

3rd Bn. (R. Perth Mil.) ... ... *Perth.*

Depôt ... ... *Perth.*

Uniform.—Scarlet. *Facings.*—Blue. *Agents.*—Messrs. Cox & Co.

Volunteer Battalions.

1. 1st ... ... *Dundee.*
2. 2nd ... ... *Brechin by Arbroath.*
3. 3rd ... ... *Dundee.*
4. 4th ... ... *Perth.*
5. 5th ... ... *Dirnan.*
6. 6th ... ... *St. Andrews.*

Page 632

Colonel ... ... Rolle, Gen. *Hon.* B., *C.B.* 9June33
5Apr.80

Officer Commanding Regtl. Dist. ... Wavell, Col. A. G. *p.s.c* 28July95
col. 2Aug.94

1st and 2nd Battalions.

Lt. Colonels. (2)

1Brickenden, R. H. L., *p.s.c.* 11July93
2Wauchope, A. G., *C.B., C.M.G.* 30Aug.94
col. 21May88

Majors. (8)

1Grogan, E. G. 4Dec.85
1Coode, J. H. C. 27Aug.90
Carthew-Yorstoun, A. M. 29Jan.91
2Duff, A. G. 3Aug.92
1Willshire, E. M. 30Aug 94
d. 2Maxwell, H. E. 3Jan.95
2Moulton-Barrett, C. G. 10Mar.95

Captains. (12)

2Burton, St. G. E. W. 15Nov.86
Berkeley, T. M. M. 20Jan.87
1Livingston, P. J. C. 21Apr.87
e.a. *Maxwell, J. G., D. S. O.* 28Nov.87
bt. maj. 17Aug 89
1Cuthbertson, *N. W.* 7Dec.88
e.a. *Souter, T.* 17May90

***Captains*—cont.**

2Deane, J. 5June90
d. 1Wolrige-Gordon, W. G. 5June90
2Galbraith, G. H. L. 27Aug.90
1Rose, H. 23Oct.90
1Wilson - Farquharson, D. L. 20Jan.91
m. *Stuart, J.* 10Aug.92
e.c. 1Jennings-Bramly, H. 8Nov.92
2Campbell, W. MacL. 9Dec.93
2Cumming-Bruce, *Hon.* J. F. T. 9Feb.93
1Campbell, A. 22Feb.93
2Murray, H. C. O. 15Mar.93
18Apr.92
2*Rennie, J. G., adjt.* 22Mar.93
s. *Baird, D* 29May93
1*Herbert, E. S., adjt.* 27June94
Forbes-Sempill, *Hon.* J. (*Master of Sempill*). 14Nov.94
1Apr.91

Lieutenants. (18)

1McLean, A. C. 27Dec.89
Turner, H. S. 17May90
2MacFarlan, W. 31May90
d. 1Lloyd, T. O. 5June90
2Elton, E. G. 13Aug.90
d. 2Carter, C. H. P. 20Aug.90
1Pitcairn, R. H. 27Aug.90
1Grant-Duff, A. 23Oct.90
2Stewart, C. E. 28Oct.90
1Eykyn, C. 29Jan.91
2Cameron, A. R. 8Aug 92
2MacRae, C. W. 10Aug.92
2Hamilton, J. G. H. 8Nov.92
d. 1Dawes, E. S. 9Feb.93
1Andrew, H. 23Feb.93
1Collins, J. G. 22Mar.93
1Pollok, J. B. 9Aug.93
2Tait, F. G. 20June94
16Apr.95
2Harvey, J. 27June94

2nd Lieutenants. (12)

1Marindin, A. H. 7Nov.91
2Murray, F. D. 5Dec.91
1Dick-Cunyngham, W. 13Aug.92
1Harvey, W. J. St. J. 19Nov.92
2Pike, W. N. 21Jan.93
1Sutherland, H. H. 15Mar.93
2Coulson, J. 20May93
1McLean, C. 20May93
1Murray, J. T. C. 21Oct.93
2Edmonds, N. G. 21Oct.93
1Stewart-Murray, *Lord* G. 2June94
1Walker, J. D. G. 10Oct.94

Adjt. 1Herbert, E. S., *capt.* 14July92
2Rennie, J. G., *capt.* 29May93

Q.M. *Hay, J. R.* 20Oct.88
hon. capt. 20Oct.93
1Sinclair, C. 28Nov.88
hon. capt. 28Nov.93
2Webb, W., *hon. it.* 14May87

3rd Battalion.

Hon. Colonel.

H.R.H. *Alfred Ernest Albert,* Reigning Duke of *Saxe Coburg-Gotha* (Duke of *Edinburgh*), K.G., K.T., K.P., *G.C.B.*, G.C.S.I., G.C.M.G., G.C.I.E., *Admiral of the Fleet, Hon. Col. R. Mar., Personal A.D.C.* 21June87

Lt.-Colonel.

Smythe, D. M. 18Nov.93

Majors.

p.s. Rollo, *Hon.* W. C. W. (*Master of Rollo*) 20Jan 94
Kennedy, *Lord* A., Bt.-Maj., *hon. l.c.* 10Mar.94

Captains. (5)

p.s. Stewart, A. B., *hon. m.* 11June79

***Captains*—cont.**

p.s. Robertson, J. S. (*H.*), *hon. m.* 26Dec.85
Scott, W. A., *hon. m.* 10Mar.88
p.s. *Clarke-Campbell-Preston, R. W. P., s.* 15July89
p.s. Macandrew, J. L. (*H*) 30June90
MacRae, J., Capt. ret. pay 23Oct.90
p.s. Dennistoun, A. H. O. 18June91
p.s. Graham Stirling, C. H. 20Jan.94
p.s. *Murray, Hon.* A. D. 14July94

Lieuts. and 2nd Lieuts. (13)

Lieutenants.

Kidston, G. G. 19Mar.92
Stewart-Richardson, *Sir* E. A., *Bt.* 19Mar.92
Strathallan, W. H., *Visct.* 4July94
Yarmouth, G. F. A., *Earl of* 4July94
Keith Murray, W. 19Dec.94
Scott, F. H. 9Oct.95
Murray, R. T. G. 9Oct.95
Hill-Whitson, T. E. L. 9Oct.95

2nd Lieutenants.

Anstruther, P. G. 12Dec.94
Murray-Allan, R. A. 14July95
Drummond, J. E. 30Oct.95

I. of M.

Adjt. Stuart, J., Capt. R. Highrs. 4June95
(*Capt. in the Army* 10Aug.92)
q.m. May, J. R. 2 Oct.88
hon. capt. 20Oct.93

Digitized by Google

THE OXFORDSHIRE LIGHT INFANTRY.

Regimental Dist. No. 43.....Oxford.

The United Red and White Rose.

"Quebec, 1759." "Myscre," "Hindoostan," "Vimiera," "Corunna," "Busaco," "Fuentes d'Onor," "Ciudad Rodrigo," "Badajoz," "Salamanca," "Vittoria," "Nivelle," "Nive," "Orthes," "Toulouse," "Peninsula," "Waterloo," "South Africa, 1851-2-3," "Delhi," "New Zealand."

Line and Militia Battalions.

1 Bn. (43rd Foot) ... *Dublin.*
2nd ,, (52nd ,,) ... *Bareilly, Bengal.*
3rd Bn. (R. Bucks Mil.) ... *High Wycombe*
4th ,, (Oxford Mil.) ... *Oxford.*
Depôt ... ... *Oxford.*

Uniform.—Scarlet. *Facings.*—White. *Agents.*—Messrs. Cox & Co.

Volunteer Battalions.

1. 1st ... ... *Oxford.*
2. 2nd ... ... *Oxford.*
3. 1st Bucks. ... *St. Marlow.*
4. 4th ... ... *Eton.*

Page 634

Colonel ... ... Wilkinson, Maj. Gen. (*Hon. Lt. Gen.*) F. G. 29Aug.93 15Oct.91

Officer Commanding Regtl. Dist. ... ... Kingscote, Col. H. 24Aug.95 *col.* 20May80

1st and 2nd Battalions.

Lt.-Colonels. (3)

1Johnstone, J., *p.s.c.* 16Mar.92
2Pocklington, E. B. 27July95

Majors. (8)

1Strachan, J. A. 15Jan.86
1Plowden, F. H. 18Sept.86
s. Dalzell, *Hon.* A. E. 11Mar.89
m. Eccles, R. 27Sept.93
d. 1Evelegh, F. J. 13Dec.93
2Porter, R. W. 9Nov.94
v. Terry, H. A. 22Dec.94
m.c. Mockler-Ferryman, A F. 27July95

Captains. (12)

1Clark, P. T. 28July86
m. *Hanbury-Williams, J.* 18Sept.86
2Mockler, G. F. 6June88
v. *Cotton, H. R. S.* 1Jan.89
v. *Day, C. R.* 27July89
d. 2Barton, D. J. 28Jan.92
1Hughes, R.G.H. 27Feb.92
1Fairtlough, C. E. G. M. 16Mar.92
2Fanshawe, R. 15Apr.92
v. *Lamotte, F. G. L.* 2May92
2Thruston, A. B. 2May92
bt. maj. 12May95
s. 2Davies, H. R. 2May92
2*White, E. D., adjt.* 27July92
2Luard, R. C. 17Dec.92
1Davy, J. D. W. 2Jan.93
1Parr. C. 22Mar.93
m. *Lethbridge, E. A. E.* 27Sept.93
1Owen, W. 27Sept.93
2Childers, E. M. 16Oct.93
2Stanton, E. A. 17Mar.94
2Napier, G. S. F. 30May94
1Colvile, G. N. 9Nov.94

Lieutenants. (19)

1Stanhope, P. S. 27July89
1*Cuyler,* Sir *C., Bt., adjt.* 30Jan.90
2Pearson, C. C. 2June91
2Crum, A. S. 23Jan.92
2Owen, R. C. R. 27Feb.92
d. 1Ruck-Keene, H. L. 16Mar.92
2Powys, J. L. 15Apr.92
2Darell-Brown, H. F. 24July92
1Cobb, C. H. 24July92
d. 2Watt, R. E. 24July92
1Henley, F. J. 27July92
2Hunter, W. C. 22Mar.93
2Edwardes, A. C. 22Mar.93
Holden, H. N. (*prob.*) 19July93
2Wilkie, C. J. 19July93
2Napier, D. R. 27Sept.93
2Hamilton, K.R. 16Oct.93
1Eden, A. J. F. 17Mar.94
2Fellden, E. M. 18Aug.94
2Osborn, P. B. 9Nov.94
2Marriott-Dodington, W. 16Jan.95

2nd Lieutenants. (12)

2Carter, L. J. 4Jan.93
1Blake, W. L. F. 25Feb.93
1Scott, L. F. 26Apr.93
2Trench, H. W. E. 19July93
1Hammick, S. F. 24Jan.94
1Richards, C. H. 2June94
1Cator, C. 12Dec.94
1Bright, A R. 12Dec.94
2Salkeld. R. E. 12Dec.94
1Chichester, C. O. 6Mar.95
1Bennett, L. E. A. 13Mar.95 6Mar.95
1Pope-Hennessy, L. H. R. 9Oct.95 28Sept.95

Paym. 3Owen, R. C. R., *lt.* (*acting*).

Adj. 1White, E. D., *capt.* 1Nov.91
1Cuyler, *Sir* C., *Bt., lt.* 2Jan.95

Q.M. 1Williams, G. 19Nov.81
hon. capt. 19Nov 91
Hirst, G. A., 27June83
hon. capt. 27June93
McCoy, R. 13Feb.86
28May84
hon. capt. 28May94
2Stannard, B., *hon.* lt. 18July94

3rd Battalion.

Hon. Colonel.
Pratt, W. C. 3Dec.80

Lt.-Colonel.
Lee, E. D., *hon.c.* 16Jan.86

Majors.
Burney, H. E., *hon. l.c* 17June83

Captains. (8)
Good, A. W. H., *hon. m.* (*H.*) 13May85
Terry, W. 24May88
p.s. Paske, G. F., *I. of M.* (*H.*) 22Mar.90
Orkney, E. W., *Earl of* 8Mar.93
Hall, C. S. 8Mar.93
Thoroton, F. G. D. (*H.*) 7May94
Mainwaring, C. F. K. 31Oct.94
Rose, P. V. 6Feb.95

Lieuts. and 2nd Lieuts. (12)

Lieutenants.
Wallington, E. W. 4July85
Henderson, A.N. 28Nov.91
Bartlett, E.N.N. 14Jan.93
Clark, E. B. 8Mar.93
Walsh, B. J. M. 31Oct 94
Chinnery, E. H. 31Oct 94
Scott-Murray, F. J. 31Oct.94
Hall, L. D. 31Oct 94
Dashwood, *Sir* R. J., *Bt.* 20Feb.95

2nd Lieutenants.
Gore, S. N. 6Mar.94
Ward, L E. S. 5Dec.94
Knarp, A D. 30Jan.95
Forrest, C. E. 16Oct.95

I. of M. Paske, G. F., *capt.*
Adj. Hanbury-Williams, J., Capt. Oxf. L. I. 27Feb.92 (*Capt. in the Army* 18Sept.86)
Q.M. McCoy, R. 13Feb.86 *hon. capt.* 28May94

4th Battalion.

"Mediterranean."

Hon. Colonel.
p.s. Annesley, Hon. *A. S. A. hon. c.* 12Dec.91

Lt.-Colonel.
Bulkeley, C. R., *hon. c.* (*H.*) 28Nov.91

Majors.
Willan, F., *hon. l.c.* 19Dec.91
Heriot, W. J. L., *hon. l. c.* 18Apr.95

Captains. (8)
Dashwood, *Sir* G. J. E. *Bt.* (*H.*), *hon. m.* 31May80
Williams, C. H. E., *hon. m.* 26Jan.84
Boyle, C. J., Capt. (*H.*), *hon. m.* 30Dec.85
Fortescue, H. C., *hon. m.* 6May91
Warner, T. C.T., *hon. m.* 19Dec.91
Withington, F. E. (*H.*) *I. of M.* 14Apr.92
Doyne, R. W. 17Apr.95
Blyth, J. 17Apr.95
Pulteney, R. P. 1May95

Lieuts. and 2nd Lieuts. (13)

Lieutenants.
Milton, W. C. De M. *Visct.* 8Apr.93
Rowley-Conwy, M. W.G. 9Dec.93
Holt-Needham, O. N. 27Jan.94
Bulkeley, T.H.R. 16Jan.86
Brassey, R. B. 18Apr.95
Hamilton, A. 1May95
Darell, L. E. H. M. 24Aug.95
Barrington, W. R. S 16Oct.95

2nd Lieutenants.
Wenley, C. F. 14Aug.95
Willan, F. G. 9Oct.95
Wood. J. N. P. 23Oct.95
Jackson, T. D. 23Oct 95

I. of M. Withington, F. E., *capt.* 8May91
Adj. Lethbridge, E. A. E., Capt. Oxf. L. I. 27Mar.94 (*Capt. in the army* 27Sept.93)
Q.M. Hirst, G. A., *hon. capt.*

Digitized by Google

THE ESSEX REGIMENT.

Regimental Dist. No. 44.....Warley.

The Castle and Key, superscribed "Gibraltar," and with the motto "*Montis Insignia Calpe*" underneath. The Sphinx, superscribed "Egypt." "Mars," "Badajos," "Salamanca," "Peninsula," "Bladensburg," "Waterloo," "Ava," "Alma," "Inkerman," "Sevastopol," "Taku Forts," "Nile, 1884-85."

Line and Militia Battalions.

1st Bn. (44th Foot) ... ... *Fermoy.*
2nd " (56th ") ... ... *Lucknow, Bengal.*
3rd Bn. (Essex (Rifles) Mil.) ... ... *Warley.*
4th " (West Essex Mil.) ... ... *Warley.*
Depôt ... ... *Warley.*

Uniform.—Scarlet. *Facings.*—White. *Agents.*—Messrs. Cox & Co.

Volunteer Battalions.

1. 1st ... *Brentwood.*
2. 2nd ... *Colchester.*
3. 3rd ... *West Ham.*
4. 4th ... *Silvertown.*

Page 625

Colonel ... ... Staveley, Gen. *Sir* C. W. D., *G.C.B.*..... 26July83
2Feb.76

Officer Commanding Regtl. Dist. ... ... Ravenhill, Col. E. H. G. 16Apr.95
col. 6Jan.94

1st and 2nd Battalions.

Lt.-Colonels. (2)

2Blest, D. A. 8Jan.95
1Stephenson, T. E., *p.s.c.* 16Sept.95

Majors. (8)

2Ventris, F., *p.s.c.* 16Dec.83
col. 15June89
1Stock, T. 15Sept.85
1Wood, C. 21Apr.86
2Brown, F. J. 29Apr.91
1Massy, H. I. 6July91
d. 2Carter, W. G. 16Sept.91
15June95
2Cruickshank, D. T. 8Jan.95
1Orman, C. E. 16Sept.95

Captains. (12)

1Fleming, H. S. 30July84
St. maj. 15June85
2Nason, H. H. W. 10Dec.84
1Spencer, J. T. 15Sept.85
2Goulding, E. L., *p.s.c.* 15Sept.85
c.a. Tudway, R. J. 21Apr.86
m. Broadmead, H. 6July87
2Copeman, H. C. 1July88
1Carleton, L. B. 1July88
a.a. Machell, P. W. 19Oct.88
2Cunningham, J. 19Oct.88
2Chawner, W. H. 6Feb.89
2Feb.87
Prinsep, J. F. M. 6Feb.90
p.d. Benson, W. G. S. 15Feb.90
1Crawford, H. C. 6Aug.90
1Anley, F. G. 6July91
d. 2Robertson, E. M. 16Sept.91
v. 1Tufnell, N. A. C. De H. 20Feb.95

Lieutenants. (19)

Walters, R. F. 7Feb.85
1Wallace, G. B. 28Feb.85
1Warry, B. A. 28Feb.85
a.c. 2Dowding, H. H. H. 25Nov.85
1Battley, R. C. L. 25Nov.85
2Godfrey-Faussett, O. G. 30Jan.86
1Hebden, W. A. 30Jan.86
2Wreford-Brown, W. H. 30Jan.86
1Jeffreys, W. J. L. 8Dec.86
d. 1Tufnell, G. M. 2Apr.90
1*Milward, T. W., adjt.* 6Aug.90
2Fawkes, E. D. 15Dec.90
d. 2Rice, H. R. 2June91
2*Legge, W. K., adjt.* 6July91
2Bonham, W. F. 16Sept.91
2Barlow, C. W. 15Dec.91
2Lewes, C. G. 23Sept.92
2Stirling, G. M. H. 7Oct.92
1Hobkirk, C. J. 5Apr.93
Beaman, G. P. R. (prob.) 4Apr.94
2Sammut, H. J. 30June94
2Vandeleur, W. M. O. 26Oct.94
2Moffitt, F. W. 20Feb.95

2nd Lieutenants. (13)

1Winter, F. C. 4Mar.91
2Sant-Fournier, H. 17June91
2Smith, C. A. 7Nov.91
2Heath, H. C. S. 27Jan.92
2Boone, C. F. de B. 13July92
1Leigh, B. C. 19Oct.92
2Macpherson, J. D. 19Nov.92
1Pratt, A. G. 26Apr.93
1Green, A. D. 2June94
1Anley, B. D. L. G. 10Oct.94
2Burdock, H. F. 6Mar.95
1Newman, J. C. H. 29May95

Paym. 2Nason, H. H. W., *capt.* (*acting*).
Adj. 1Millward, T. W., *lt.* 10Aug.92
2Legge, W. K., *lt.* 23Sept.95

Q.M. *Bailey, D. M., hon. lt.* 10Sept.90
2Mead, M., *hon. lt.* 18May92
1Piper, T., *hon. lt.* 10Oct.94
Ames, G. S., hon. lt. 13Feb.95

I. of M.

Adj. Glynn, R. M. O., Capt. R. W. Fus. 1Nov.94
(*Capt. in the Army* 17Feb.92)
Q.M. Ames, G. S., *hon. lt.*

3rd Battalion.

Hon. Colonel.

Disney, E. J. (H.) 8Mar.90

Lt.-Colonel.

Holroyd, T. S., *hon. c.* 12Aug.93

Majors.

Lyons, G. B. C., *hon. l.c.* 26May90
Masterman, H. C. 21Oct.93

Captains. (5)

Galsworthy, A. J. 26Apr.90
O'Reilly, J. B. 26May90
Kortright, W. C. M. 30May91
Pamplin Green, T. A. (H.) 28May92
Penrose, E. S. 28May93
Tatham, P. 26Mar.93
Vaughan-Arbuckle, C. L. 18Nov.93
Arkwright, W. G. (*H.*), 14Apr.95

Lieuts. and 2nd Lieuts. (13)

Lieutenants.

Brindle, W. S. (H.) 14Jan.93
Bayley, R. W. W. 9Sept.93
Worthington, C. A. 6Jan.94
McCausland, C. F. 12May94
Matthews, E. 5Sept.94
Carnegy, G. P. O. 26Sept.94 5Sept.94
Burgoyne, R. M. 2Oct.95
George, D. S.
2nd Lieutenants.
Sheffield, G. N. 11Apr.94
Escombe, L. H. 28Nov.94
Merriman, A. D. N. 23Jan.95
Whish, J. K. T. 14Apr.95

4th Battalion.

Hon. Colonel.

Brise, S. E. R., C.B. 20Feb.89

Lt.-Colonel.

Walker, F. S., *hon c.* 10Feb.94

Major.

Robson, A. T. (*H.*) *hon. l.c.* 2Mar.89
Bond, E. C., *hon. l.c.* 4Apr.94

Captains. (8)

Townsend, G. P., *hon. m.* 27July81
Crossman, J. H. 11May86
Colvin, C. H (*H.*), *I. of M.* 4June87
Sperling, C. F. D. 16Mar.89
Jones-Mortimer, M. W. 2Apr.93
Calverley, E. L. (*t*) (*H.*) 4Apr.94
p.s.Blakeney, J. E. C. (*t*) (*H*) 27Feb.95

Lieuts. and 2nd Lieuts. (12)

Lieutenants.

Gostling, C. N. F. (*H.*) 19July90
Caldecott, G. S. 18June92
Howes, A. G. 19Dec.92
Robinson, R. H. 10Dec.92
Ommanney, C. V. 4Apr.94
Halahan, A. C. 8Aug.94
Churchill, A. P. 27Feb.95
Shepherd, R. E. 5June95
2nd Lieutenants.
Hunter, I. G. C. 22Aug.94
Ruxton, R. M. C. 18Feb.95
Lloyd, E. C. 2Apr.95

I. of M. Colvin, C. H., *capt.* 5Mar.93
Adj. Broadmead, H., Capt., Essex R. 1Nov.92
Q.M. *Bailey, D. M., hon. lt.* 10Sept.90

Digitized by Google

THE SHERWOOD FORESTERS (DERBYSHIRE REGIMENT).

Regimental Dist. No. 45.....Derby.

The United Red and White Rose.

"Louisburg," "Roleia," "Vimiera," "Talavera," "Busaco," "Fuentes d'Onor," "Ciudad Rodrigo," "Badajos," "Salamanca," "Vittoria," "Pyrenees," "Nivelle," "Orthes," "Toulouse," "Peninsula," "Ava," "South Africa, 1846-7," "Alma," "Inkerman," "Sevastopol," "Central India," "Abyssinia," "Egypt, 1882."

Line and Militia Battalions.

1st Bn. (45th Foot) — *Dublin.*
2nd „ (96th „ „) — *Sitapur, Bengal.*
3rd Bn. { (1st Derby Mil.) / (2nd Derby Mil.) } ... ...*Derby.*
4th „ (R. Sherwood Foresters Mil.) ...*Newark.*

Depôt ... ... *Derby.*

Uniform.—Scarlet. *Facings.*—White. *Agents.*—Messrs. Cox & Co.

Volunteer Battalions.

1. 1st ... *Derby.* | 2. 2nd ... *Bakewell.* | 3. 1st Nottinghamshire Page ... ... *Nottingham.* | 4. 4th ... *Newark.*

Colonel ... ... Lysons, Gen. *Sir* D., *G.C.B.* (*Const. of the Tower of London*) 28Aug.97
Officer Commanding Regtl. Dist. ... ... Sparkes, Col. J. G. 28Aug.95
col. 6Jan.94

1st and 2nd Battalions.

Lt.-Colonels. (3)
1Hume, J. W. T. 1Jan.94
2Dowse, E. C. 5Aug.95

Majors. (8)
s. Smith-Dorrien, H. L., *D.S.O., p.s.c.* 11May92
s. Bulpett, A. D. 21July91
7Taylor, F. E. V. 4Aug.92
s. Wylly, H. C. 26May93
1Godley, F. C. 1Jan.94
d. 1Crosbie, H. 11July94
2Gossett, E. A. G., *p.s.c.* 31July95
1Evans, F. S. 5Aug.95

Captains. (12)
1Jenkinson, G. S. C. 1Dec.84
s. *Watts, C. N., p.s.c.* 4June85
1*Rooke, J. A., adjt.* 19May86
1Etheridge, A. A. 22Dec.86
22Feb.88
1Kilbee-Stuart, R. R. 21Oct.87
d. 2Gordon-Cumming, L. S. 20Feb.89
Cunningham, G. G. 14Aug.89
bt. maj. 15Aug.89
2Shaw, F. C. 14Aug.89
Bowman, H. J. 1Jan.90
1Stopford, L. A. M. 1Jan.90
Temple, G. E. 14Feb.90
Iggulden, H. A. 1May90
s.c. 2Wise, H. E. 26Nov.90
2Rosanquet, L. A. 8May91
v. *Didham, C.* 11May92
m. Roy, J. W. G. 2June92
m. *Brittan, R.* 21July92
1Atherley, P. C. F. 14Dec.92
2Marshall, W. B. 18Jan.93
d. 2Porter, F. 19May93
1Crofton-Atkins, C. R. 28Sept.93
v. *Anderson, P. W.* 24Dec.93
2*Green, T. H., M., adjt.* 1Jan.94
1Slessor, A. K. 28Nov.94
1England, A. T. 31July95

Lieutenants. (19)
2Adkins, A. S. 2July91
1Bagshawe, L. A. 22July91
18Smith, W. E. C. 18Sept.91
28Stainforth, M. 21July92
d. 2Weldon, F. H. 21July92
1Rigby, P. G. 21July92
2Crealock, J. M. S. 21July92
2Leveson Gower, P. 14Dec.92
Leeds, T. L. (*prob.*) 14Dec.92
2Phelps, M. P. 14Dec.92
2Pye, W. E. 18Jan.93
2de Kantzow, S. I. 10May93
2Maurice, F. B. 10May93
d. 1Radford, F. J. 10May93
2Poynts, H. W. 28Sept.93
2Bruce, M. E. L. 28Sept.93
Christopher, C. D. 24Dec.93
2Keene, C. W. 1Jan.94
2Mortimore, C. R. 18July94
1Blackburne, J. G. 3Apr.95
1Casswell, F. 31July95

2nd Lieutenants. (12)
2McKinnon, L. 17Dec.92
1Dove, P. M. 26Apr.93
1Sadler, R. P. 19July93
2Knowles, G. 19July93
2Bliss, C. 9Aug.93
5Dec.91
1Savile, R. V. 21Oct.93
1Pennell, H. S. 21Oct.93
1Taylor, R. J. F. 7Mar.94
2Keller, R. H. 2June94
1Grose, D. C. E. 10Oct.94
2Wolseley, G. J. 17Apr.95
1Jones, F. G. 23Sept.95

Paym. 2Leveson Gower, P., *lt.* (*acting*)
Adj. 2Green, T. H. M., *capt.* 4July95
1Rooke, J. A., *capt.* 2Oct.95

Q.M. Fox, W., hon. lt. 6July87
2Riddell, A. E., *hon. lt.* 15Oct.90
8Feb.88
1Patterson, E., *hon. lt.* 25Feb.91

3rd Battalion.

Hon. Colonels.
Devonshire, Most Noble 8. *C.*, Duke of, *K.G.* 6May71
V.C. *Roberts, Field Marshal Rt. Hon. F. S.*, Lord, G.C.B., G.C.S.I., G.C.I.E., R. Art *s.* 29Dec.88

Lt.-Colonels.
Coke, W. L., *hon. c.* 15May87
Moore, J. H., *hon. c.* 17Mar.88

Majors.
p.s. Pearson, H., *hon. l.c.* (*H.*) 24Mar.88
p.s. Salmond, A. L., *hon l. c.* 10Sept.92

Captains. (10)
Curzon, *Hon.* A. N., *hon. m.* 11Mar.86
p.s. Mellor, V. H., *hon. m.* 5Nov.87
p.s. Oakes, G. R. 22Aug.88
Young, A. W. 28Sept.91
p.s. Fenwick, R. C. 22Mar.93
p.s. Waldy, H. 21Mar.93
p.s. Hughes, G. D. M. 12Aug.93
p.s. Litkie, M. M. 1 28Sept.94
p.s. Fletcher, G. H. B. 24Apr.95

Lieuts. and 2nd Lieuts. (15)

Lieutenants.
Craven, L. B. A. 31Mar.93
p.s. Martin, V. C. P. 27Jan.94
p.s. Heath, E. C. 27Jan.94
Wise, H. E. D., *I of M. (H)* 14Sept.94
p.s. White, C. A. 12Sept.94
Wilmot, R. H. S. 13Sept.94
Burgoyne, E. J. M. 13Sept.94

2nd Lieutenants.
p.s. Meynell, H. 5Sept.94
Woodcock, E. E. 5Feb.95
Ravenscroft, L. B. 23Oct.95

I. of M. Wise, H. E. D., *lt.* 29May95
Adj. Roy, J. W. G., Capt. Derby R. 19Aug.95
(*Capt. in the Army* 3June93)
Q.M. Lynch, W. 1May78
hon. capt. 1May88
Med. Off Francis, A. O., *Surg.-Lt.-Col.* 1Dec.91

4th Battalion.

Hon. Colonel.
Portland, Rt. Hon. *W. J. A. C. J.*, Duke of 8June89

Lt.-Colonel.
Keyworth, J. W., *hon. c.* (*H.*) 7July94

Majors.
Prior, G. B., *hon. l.c.* 28June90
Pearse, N. L., Maj. 11July94

Captains. (12)
p.s. Crisp, A. S., *hon. m.* 7Sept.71
p.s. Mackarness, G. E., *hon. m.* 26Aug.76
Winstanley, J. A., *hon. m.* 4Feb.80
Wilkinson, G. A. E., *hon. m.* 5May84
Humber, J. 10May90
Elliott, G. L. 24Feb.94
27June88
Prescott, J. R., Capt. ret. pay 27June94
Dolphin, H. E. 4May95
Piers, C. P. (*H.*) *I. of M.* 4May95
King, G. J. 21May95
Robertson, R. B. F. 22May95

Lieuts. and 2nd Lieuts. (18)

Lieutenants.
Lyon, A. B. 15May93
Chamberlain, L. B. 20Jan.94
Hunt, G. M. 20Jan.94
Beauclerk, *Lord* O. de V. 6Mar.96
Greene, D. H. 6Mar.95
Bernal, G. H. W. 6Mar.96
Pollok, A. P. 10June95
Platt, A. J. F. 10June95
Fane, C. 10June95

2nd Lieutenants.
Horsley-Beresford, *Hon.* H. W. W. 28Jan.95
Harrington, C. D. M. 14Apr.96
Spedding, J. C. D. 9Oct.95

I. of M. Piers, C. P., *capt.* 16June94
Adj. Brittan, R., Capt. Derby R. 1Mar.95
(*Capt. in the Army* 21July92)
Q.M. Fox, W., *hon. lt.* 6July87
Med. Off. Greenwood, T. F., *Surg.-Lt.-Col.* 1Dec.91

Digitized by Google

THE LOYAL NORTH LANCASHIRE REGIMENT.

Regimental Dist. No. 47.....Preston.

The Red Rose.

"Louisburg," "Quebec, 1759" "Maida," "Corunna," "Tarifa," "Vittoria," "St. Sebastian," "Peninsula," "Ava," "Alma," "Inkerman," "Sevastopol," "Ali Masjid," "Afghanistan, 1878-79."

Line and Militia Battalions.

1st Bn. (47th Foot) *Poona, Bombay (for Ceylon).*
2nd " (81st ") *Mullingar (for Dublin).*
3rd Bn. (3rd R. Lancashire Mil.) ... ... *Preston.*
4th " (" ") ... ... *Preston.*
Depôt ... ... *Preston.*

Uniform.—Scarlet. *Facings.*—White. *Agents.*—Messrs. Cox & Co.

Volunteer Battalions.

1. 1st ... *Preston.* | 2. 2nd ... *Bolton.*

Page ... 637.

Colonels.

Farren, Gen. *Sir* R. T., *K.C.B.* ... 1st Bn. 14Sept.85 9June79
Renny, Gen. H., *C.S.I.* ... ... 2nd Bn. 9June79

Officer Commanding Regtl. Dist. ... ... McCleverty, Col. J. 21July93 *col.* 4Aug.89

1st and 2nd Battalions.

Lt.-Colonels. (2)

2Farrant, H. C. B., *p.s.c.* 11Sept.94
1Tidy, A. G., *p.s.c.* 11Apr.93
1July95

Majors. (8.)

2Satterthwaite, B. A. 28Aug.86
1Jackson, S. 10May89
2Morris, E. C. 31May90
1Purdon, H. G. 30Dec.91
6Mar.91
d. 2Davidson, J. 11Apr.93
m. Palmes, P. 19June95
m. Leonard, H. G. 1July95
1Fraser, J. R. 17July95

Captains. (12)

v. *Brooke, O. J. H.* 2Jan.86
27June85
d. 1Churchward, P. R. S. 28Aug.86
2Thomas, A. C. H. 12Feb.87
1Murray, W. H. E. 14May87
v. *Coleridge H. F* 1July87
m. *Norcott, G. A.* 14Dec.87
m. *Le Fevre, G. W. H.* 2Feb.88
2Wynell-Mayow, R. S. L. 7Feb.88
v. *Dowell, G. W.* 7Feb.88
v. *Faulder, G. A.* 10Sept.90
2Reid, D. P. S. 18Feb.91
30Jan.90
2Daniel, C. J. 7Oct.92
2Ansley, J. H. 12Dec.92
2Costobadie, E. G. 12Jan.93
1Humphrys, M. A. 11Apr.93
2*Thompson, R. W., adjt.* 1May93
1Logan, *F. C. L.* 5July93

Captains—cont.

d. 1Stable, R. L. 3July93
1*Knight, G. C., adjt.* 11July94
2Powell, H. G. 3Dec.94
1Parker, G. L. 1July95
1Fellden, R. B. 3July95
1Jourdain, C. E. A. 17July95

Lieutenants. (19)

2Lloyd, W. R. 31June91
1Wylde-Browne, G. H. 15July91
1O'Brien, T. H. 1Oct.91
d. 2Pine-Coffin, J. E. 13Oct.91
2Smith, E. S. 30Dec.91
1Lowndes, J. G. 24Aug.92
Burrows, N. 7Oct.92
1Robinson, H. A. 12Dec.92
O'Brien, A. J. (prob.) 13Dec.92
d. 1Watson, G. V. 12Jan.93
1Hancock, P. B. 12Apr.93
1Carter, A. J. 1May93
1Bowen, F. J. 15Nov.93
2Bowlby, R. R. 15Nov.93
Gib, H. A. (prob.) 11July94
1Greene, F. R. R. 30Nov 94
1Greig, J. G. 3Dec.94
2Braithwaite, F. J. 28Feb.95
1Wallace, A. R. 17May95
1Bingham, C. H. M. 1July95
1Loch, G. 3July95
2Burrows, A. 17July95

2*nd Lieutenants.* (12)

2Burdon, J. A. 28Aug.93
2Bridges, T. McG. 9Sept.93
1Woodward, F. W. 21Oct.93
1Macaulay, K. Z. P. 7Mar.94

2*nd Lieutenants*—cont.

2Newton, C. J. 16Oct 94
2Cadell, R. M. 6Feb.95
2James, R. E. H. 29May95
d. 1de Putron, C. 29May96
2Halton, E. C. 28Sept.95
2Crean, W. H. 28Sept.95

Paym. 1Humphrys, M. A., *capt. (acting).*

Adj. 2Thompson, R. W., *capt.* 3July93
1Knight, G. C., *capt.* 20Oct.94

Q.M. 1Gill, H. J., *hon. lt.* 22Oct.90
2Bentley, W., *hon. lt.* 9Nov.92

3rd and 4th Battalions.

"Mediterranean."

Hon. Colonel.

Crosse, T. R., hon. c. 10Sept.92

Lt.-Col. Commandant.

3Sandys, T. M. 5Oct.92
lt. col. 11May89

Lt.-Colonel.

Majors.

3Bonhôte, L. 23July94
Pedder, J. H. W. 14Nov.94

Captains. (12)

p.s. 4Da Costa, A. E. (*H.*), *I. of M.* 27Apr.78
3Cowper, T. 11Aug.86
p.s. 4Chambres, R. G., *hon. m.* 24Mar.80
3Harrison, W., Capt. ret. pay, *hon. m.* 14Aug.82
p.s. 3Ormrod, P. (*H*) *I. of M.* 8June91
4Bibbins Allen, S. 26July90
3Harrison, P. W. 5June93
4Soppitt, H. A. P. 14Apr.94

Lieuts. and 2nd Lieuts. (13)

Lieutenants.

Turner, A. H. (*H*) 27Aug.90
3Orpen, C. H. 14Oct.91
4Salmon, W. C. 10Mar.94
4Berkeley, R. E. 5May94
3Strahan, P. 5May94
4Percy-Smith, D. C. 29Aug.94
4Lockwood, H. V. 6Mar.95

2*nd Lieutenants.*

3Case, E. G. 3Feb.94
4Miller, W. G. P. 3Apr.94
3Edwards-Moss, T. 16June94
3Cowan, A. G. 21July94
3Winter, P. G. D. 1Aug.94

I. of M. 4Da Costa, A., *capt.*
3Ormrod, P., *capt.* 14May85

Adj. Leonard, H. G., Maj. N. Lan. R. 23Mar.92

Q.M. Furlong, J. A. 28Mar.77
hon. capt. 28Mar.92

Digitized by Google

THE NORTHAMPTONSHIRE REGIMENT.

Regimental Dist. No. 48.....Northampton.

The Castle and Key, superscribed "Gibraltar," and with the motto "*Montis Insignia Calpe*" underneath.
The Sphinx, superscribed "Egypt."
"Louisburg," "Quebec 1759," "Maida," "Douro," "Talavera," "Albuhera," "Badajoz,"
"Salamanca," "Vittoria," "Pyrenees," "Nivelle," "Orthes," "Toulouse," "Peninsula,"
"Sevastopol," "New Zealand," "South Africa, 1879."

Line and Militia Battalions.

1st Bn. (48th Foot) ... *Bangalore, Madras.*
2nd „ (58th „) ... *Jersey.*

3rd Bn. (Northampton and 4th „ Rutland Mil.) ... *Northampton.*

Depôt ... ... *Northampton.*

Uniform.—Scarlet. *Facings.*—White. *Agents.*—Messrs. Cox & Co.

Volunteer Battalion.

1. 1st ... ... *Northampton* ... ... Page 637.

Colonel ... ... McCleverty, Gen. W. A., *m.s.c.* 28Apr.75
27Mar.86

Officer Commanding Regtl. Dist. ... ... Maclean, Col. A. 21Apr.94
22May98
col. 30May89

1st and 2nd Battalions.

Lt.-Colonels. (2)

2Powlett, T. C. O. 1Apr.94
1Chaytor, R. J. 22Nov.94

Majors. (5)

2Power, F. E. 20Aug.84
1Fraser, B. H. 1Oct.86
s. Browne, G. F., *D.S.O., p.s.c.* 22Nov.90
1Denny, H. C. 22Apr.93
s. Compton, T. E., *p.s.c.* 8Nov.93
w. Fawcett, W. F. 1Apr.94
e.s. Collinson, J. 30May94
1Morgan, H. 22Nov.94

Captains. (12)

d. 2Bolton, A. C. 22Nov.84
1 W.G. Hill, A. R. 1Sept.86
Brereton, E. F. 1Sept.86
1Lucy, F. B. 1Oct.86
Barkworth, H. A. S., p.s.c. 15Dec.86
2Copland, C. S. 1July87
2Prichard, H. C., *p.s.c.* 6Oct.87
v. *Lawson, F. B.* 22Oct.87
2Prichard, C. S. 28Sept.89
m. *Parker, F. J.* 18Sept.89
1Norgate, A. H. W. 22Nov.90
s.c. 1Barthorp, A. H. 22Nov.90
w.c. *Kenney-Herbert, A. H. C.* 19Jan.91
1Parkin, A. 19Jan.91
v. *Godley, H. C.* 1Mar.91
d. 1Ripley, G. E. 8Oct.92
2Wetherall, J. A. C. 8Mar.93
2Little, J. 17May93
1Bacon, A. F. 8July93
2Smith, E. O. 28July93
1 *Woosnam, W. R., adjt.* 29Sept.93
1Graham, M. D. 8Nov.93
2*Lloyd, J. A., adjt.* 1Apr.94
Metcalfe, H. C. 30May94
2Bramwell, G. A. 30May94

Lieutenants. (19)

d. 1Luard, H. A. 30Jan.86
1Bulwer, E. A. E. 28July86
2Higginbotham, C. E. 16Apr.90
2Huntsman, H. de C. 20May90
1Norman, H. H. 14Aug.90
2Leete, W. J. 22Nov.90
2Freeland, L. G. 1Mar.91
2Allen, P. 9Sept.91
1Giffard, C. L. 5Oct.92
1Trent, G. A. 24Oct.92
1Rawlins, R. W. 17May93
1Collard, J. M. M. 28July93
1Kent, T. W. S. 20Sept.93
2Skinner, P. C. B. 8Nov.93
1Dobbin, L. G. W. 29Nov.93
d. 2Rees-Webbe, M. O. N. 7Dec.93
Faunce, A. De L. (*prob.*) 1Apr.94
1McGill, H. R. 30May94
1Layard, W. T. 9Oct.94
1Taylor, G. H. 7July95

2nd Lieutenants. (12)

Barnett, H. J. de B. (*prob.*) 9Aug.93
2May94
1Knox, H. H. S. 9Sept.93
1Thomson, A. G. 21Oct.93
1Waddell, J. T. 21Oct.93
2Parsons, D. 24Dec.93
1Drew, H. R. H. 23Dec.93
2Kuatchbull-Hugessen, E. 23Dec.93
1Stuart, H. S. D. 17Jan.94
2Mowatt, C. R. J. 3June94
2Coldwell, R. C. 12Dec.94
2Royston-Pigott, G. A. 20Feb.95
2Wood-Martin, J. I. 20Feb.95
1Shipley, H. 28Sept.95

Paym. 1Dobbin, L. G. W., *lt.* (*acting*).
Adj. 1Woodham, W. B., *capt.* 5Aug.94
1Lloyd, A. A., *capt.* 20Nov.94
Q.M. *Wallace, R.* 29Sept.80
hon. capt. 29Sept.90
2Perrin, J., *hon. lt.* 24Oct.88
1Devlin, J., *hon. lt.* 15July91

3rd and 4th Battalions.

"Mediterranean."

Lt.-Col. Commandant.
p.s. Exeter, *Most Hon.* B. H. G., *Marquis of, hon. c.* 23Mar.89
lt.-col. 3Dec.87

Lt.-Colonel.
4Stopford Sackville, S. G., *hon. c.* 13Apr.89

Majors.
Hill, J., *hon. l.c.* 27Apr.95

Captains. (12)

3White, F. A., *hon. m.* 1May82
3Markham, H. W. K., *hon. m.* 29Dec.83
4Rhodes, W. 11May89
4Smith, J. H. 4May91
p. 3Stockdale, H. M. 4May91
3de Crespigny, G. H. C. H. (*H.*) 12Apr.92
3Bouverie, J. A. S., jun. 10May93
4Markham, C. A. (*H.*) (*t.*) 6May93
p.s. 4Powys, *Hon.* J. 12May93
4de Capell Brooke, *Sir* A. R., *Bart.* 27Mar.95
4Harvey, C. P. 1Apr.95
3Hull, C. R. I. (*H*) *I. of M.* 27Apr.95

Lieuts. and 2nd Lieuts. (18)

Lieutenants.
4Peacock, C. M. 25May93
3Waddell, J. D. 11Nov.93
3Moorsom, C. J. E. 1Aug.94
4Pearson, G. S. B. 1Aug.94
4Praed, B. C. L. M. 1Aug.94
3Morris, H. H. de B. 1Aug.94
4Martineau, L. H. 1Aug.94
3Burroughes, C. F. 24July95
4Powys, M. O. W. 24July95
3Burghley, W. T. B., *Lord* 24July95
3Grant-Thorold, H. 24July95
4Pitcher, C. F. 24July95

2nd Lieutenants.

4Sartoris, A. H. 8Sept.94
4birch, A. E. 24July95

I. of M. 3Hull, C. R. I., *capt* 28Apr.94

Adj. Parker, F. J., Capt. North'n R. 1Oct.92

Q.M. Wallace, R. 19Sept.88
hon. capt. 29Sept.90

Med. Off. 38purgin, H. B., *Surg.-Lt.-Col.* 1Dec.91

Digitized by Google

PRINCESS CHARLOTTE OF WALES'S (ROYAL BERKSHIRE REGIMENT).

Regimental Dist. No. 49. .....Reading.

The Dragon, superscribed "China."
"Egmont-op-Zee," "Copenhagen," "Douro," "Talavera," "Albuhera," "Vittoria," "Pyrenees," "Nivelle," "Nive," "Orthes," "Peninsula," "Quebec," "Quenstown," "Alma," "Inkerman," "Sevastopol," "Kandahar, 1880," "Afghanistan, 1879-80," "Egypt, 1882," "Suakin, 1885," "Tofrek."

Line and Militia Battalions.

1st Bn. (49th Foot) ... *Bermuda (for Halifax).*
2nd ,, (66th ,,) ... *Devonport.*
3rd Bn. (R. Berks. Mil.) ... ... *Reading.*

Depôt ... ... *Reading.*

Uniform.—Scarlet. *Facings.*—Blue. *Agents.*—Messrs. Cox & Co.

Volunteer Battalion.

1st ... ... *Reading* ... ... Page 627.

Colonel ... ... Lowry, Maj. Gen. (*Hon. Lt.Gen.*) R. W., *C.B.* ⓔ 27Jan.94

Officer Commanding Regtl. Dist. Dickson, Col. J. B. B., *C.B.* 10Mar.95
col. 25Apr.89

1st and 2nd Battalions.

Lt.-Colonels. (2)

2Ponsonby, J. G., *p.s.c.* 7Dec.91
1Collings, W. A., *p.s.c.* 30Apr.95

Majors. (8)

2Hassard, H. S. 27Mar.86
1Evans-Gordon, C. 28Jan.89
1Faunce, G. de la M. 8June91
m. Edwards, C. M. 7Dec.91
s. Rhodes, E., *D.S.O.* 30Aug.93
d. 2Carter, F. C. 17Oct.94
m. Burney, E. H. 29Nov.94
2Lynch, H. 30Apr.95

Captains. (12)

s. *McCracken, F. W. N., p.s.c.* 15Dec.84
bt. maj. 14Aug.85
2McClintock, W. K. 6Jan.86
2Bray, R. E. T. 18Feb.86
Bunny, F. W. McT. 16Nov.86

Captains—cont.

s.c. 2Williams, G. D. B. 1Apr.87
v. *Harrison, S.* 30Apr.87
d. 1Lee, H. L. 8Oct.87
m. 1*Turner, C.* 23Jan.89
1Chase, R. G. 19Feb.90
s. *Dowell, A. J. W.* 1Mar.90
1FitzHerbert, H. 2Apr.91
v. 2Richards, G. W. 30Apr.91
2Inglis, W. M. 6Nov.91
1Southey, J. H. W. 13Apr.92
2*Feetham, E., adjt.* 1June92
s.s. *Fitton, H. G., p.s.c.* 10May93
1Taylor, H. E. 30Aug.93
1Wigan, J. R. 13Nov.93
2Owen, I. T. 13Nov 93
2MacDonnell, R. G. 11May94
1Cave, A. S. 14May94

Lieutenants. (18)

1Moore, C. 29Aug.85
1Arbuthnot, G. H. 29Aug.85
2Clegg, W. 29Aug.85
d. 1Swinton, R. B. 30Jan.86
2Pasley, *Sir* T. E. S., *Bt.* 25Aug.86
1Barlow, L.F.A 25Aug.86
1Finch, H. M. 10Nov.86
1Foley, F. W. 8Dec.86
Walsh, J. G. R. 6Feb.91
1Betty, W. R. P. K. 30Apr.91
2Blunt, E. H. 6Nov.91
1*Maurice, D. S., adjt.* 3Feb.92
d. 2Peake, W. K. 1June92
2Bingley, A. G. E. 1July92
Climo, W. H. (prob.) 1Jan.94
1Turner, A. S. 4Apr.94
1Feb.95
2North, P. W. 11May94
2Ready, F. F. 28July94
1Neve, E. J. 30July94
1Lees, E. G. 29Dec.94
2Collins, R. H. 8Jan.95

2nd Lieutenants. (12)

1Hill, C. G. 20May93
2Birch, C. E. 23Aug.93
1Macdonald, A. G. 21Oct.93
1Annesley, W. B. E. 21Oct.93
2Street, H. 23Dec.93
1Barvey, R. P 7Mar.94
2Bathurst, A. H. 7Mar.94
2Buchanan-Dunlop, A. H. 10Oct.94
2Weston, C. H. S. 10Oct.94
1Ellis, H. C. 24Oct.94
10Oct.94
1Hincks, T. C. 20Feb.95
1Striedinger, O. 20Feb.95

Adjt. 1Maurice, D. B., *lt.* 29Dec.94
2Feetham, E., *capt.* 22May95

Q.M. Brown, T., *hon. lt.* 31May93
2Cloke, R. P., *hon. lt.* 16Jan.95
1Redstone, J. H., *hon. lt.* 25Sept.95

3rd Battalion.

"Mediterranean."

Hon. Colonel.

Abingdon, M. A., Earl of. 27Oct.80

Lt.-Colonel.

p.s. Bowles, T. J. 21Apr.94

Majors.

Wheble, T. J. 2Feb.89
Pratt, *Lord* G. M. 4May93

Captains. (8)

p.s. Hay, A. W. H., *hon. m.* 23May88
Birch, F. M., *hon. m.* 19June86
Gray, J. R. 17Apr.89
Thornton, W. (*H*) 4May89
p.s. Nepean, C. E. M. Y. 18Feb.91
Barker, F. G. 26Mar.91
Hay, H. C. F. 17Apr.95
Van De Weyer, W. J. B., *s.* 18May95

Lieuts and 2nd Lieuts. (13)

Lieutenants.

Hargreaves, R. 7Feb.91
White, W. A. F. 7Mar.91
Rhodes, H. V. 30Feb.95
Cazenove, P 20Feb.95
Henderson, H. G. 4May95

2nd Lieutenants.

Van De Weyer, R. G. 7July94
Royds, A. H. 30Oct.94
Bagot, W. H. N. 1Mar.95

Adj. Turner, C., Capt R. Berks R. 30Oct.95
(*Capt. in the Army* 23Jan 89)

Q.M. Brown, T., *hon. lt.*

Digitized by Google

THE QUEEN'S OWN (ROYAL WEST KENT REGIMENT).

Regimental Dist. No. 50. .....Maidstone.

"Quo Fas et Gloria ducunt."
The Sphinx, superscribed "Egypt."
"Vimiera," "Corunna," "Almaraz," "Victoria," "Pyrenees," "Nive," "Orthes," "Peninsula,"
"Punniar," "Moodkee," "Ferozeshah," "Aliwal," "Sobraon," "Alma," "Inkerman,"
"Sevastopol," "Lucknow," "New Zealand," "Egypt, 1882," "Nile, 1884-85."

Line and Militia Battalions.

1st Bn. (50th Foot) ... ... *Meerut, Bengal.*
2nd „ (97th „) ... ... *Enniskillen (for Dublin).*
3rd Bn. (West Kent Mil.) ... ... *Maidstone.*
Depot ... ... *Maidstone.*

Uniform.—Scarlet. *Facings.*—Blue. *Agents.*—Messrs. Cox & Co.

Volunteer Battalions.

1. 1st ... *Tunbridge.* | 2. 2nd ... *Blackheath.* | 3. 3rd ... *Woolwich Arsenal.*
Page ... ... 638.

Colonel ... ... Burton, Lt.-Gen. (*Hon. Gen.*) F., *C.B.* 5Oct.90
Officer Commanding Regtl. Dist. ... Bayly, W. H..... 12July94
col. 23Dec.89

1st and 2nd Battalions.

Lt.-Colonels. (2)

1Brock, T. H. 23Dec.92
2Cautley, J. C. 19Mar.94

Majors. (8)

3Grove, E. A. W. S., 19Jan.86
p.s.c. 18Nov.82
1Evans, C. W. H. 7Nov.90
2Harrison, C. E. C. B. 2Nov 92
v. Morse, A. T. 23Dec.92
2Daniell, O. J. 12June93
1Western, W.G.B., *p.s.c.* 4Oct.93
Maunsell, G.W. 19Mar.94
m. Brock-Hollinshead, L., *p.s.c.* 9May94

Captains. (13)

d. 2Heygate, E.L.A. 19Jan.86
s.c. 2Alderson, E. A. H. 12June86
1Rowe, W. E. 16Oct.86
s. *Wintour, F., p.s.c.* 2Feb.87
bt. maj. 3Feb.87
2Montgomery-Campbell, A. 1July87
Caird, E. D. 1July87
2Fanshawe, F. B. 19Dec.87
v. *Mann, H.* 19Mar.90
1Dalison, J. P. 16Apr.90
m. *Annesley, W. R. N.* D.S.O. 15July91
1Maxwell, J. M. 1Oct.91
2Hodges, F. 2Nov.92
v. *Martyn, A. W.* 23Dec.92
1Style, R. C. 23Jan.93
1Lowe, N. H. S. 1Feb.93
2Moody, H. L. C. 4Oct.93
1Hewett, E. V. O. 19Mar.94
v. *Beeching, H. C. W.* 9May94
1Hotham, F. H. 10Sept.94
2Lees, J. 12Sept.94
16May94

Lieutenants. (19)

d. 2Pedley, S. H. 30Jan.86
2Burt, T. T. 28Apr.86
2Burbury, F. W. 25Aug.86
1Marsh, F. C. 25Aug.86
d. 1Walker, D. P. 3Dec.86
1*Venables, E. F., adjt.* 28Mar.87
6May95
2*Umfreville, P., adjt.* 25Apr.90
2Martyn, A. 1Oct.91
1Marshall, G. 2Jan.92
1Simpson, O. B. 2Nov.92
2Buckle, M. P. 14Dec.92
2Woulfe Flanagan, R. J. 23Dec.92
2Long, W. H. B. 23Jan 93
1Pack-Beresford, C. G. 1Feb.93
1Golding, J. 10Oct.93
1O'Dowda, J. W. 15Nov.93
1Molony, C. V. 24Jan.94
1Smith, T. P. C. 19Mar.94
1Robinson, P. M. 9May94
1Isacke, H. 8Aug.94
Davies, P. M. 10Sept.94
Fagan, E. A. (*prob.*) 1July96
1Stewart, H. 1July95

2nd Lieutenants. (12)

1Bush, H. S. 26Apr.93
1Bradshaw, C.R. 19July93
2Kitson, C. E. 23Dec.93
2Moore, B. S. 23Dec.93
2Hastings, P. 7Mar 94
1Nunn, T. H. C. 2June94
2James, E. L. H. 4July94
1Price, T. R. C. 10Oct 94
2Druce, C. 10Oct 94
2Hope, R. B. 20Feb.95
1Browne-Clayton, W. C. 29May95
1Muspratt, V. E. 28Sept.95

Paym. 1Golding, J., *lt.* (*acting*).

Adjts. 1Venables, E. F., *lt.* 14Dec.92
2Umfreville, P., *lt.* 24Jan.94

Q.M. Clifford, J. 2Dec.81
12July78
hon. capt. 18July88
2Brown, E. W. 22Aug.83
hon. capt. 22Aug.93
1Mansfield, A. E., *hon. lt.* 9Dec.85

3rd Battalion.

Hon. Colonel.
General H.R.H. *Arthur W.P.A.*, Duke of *Connaught and Strathearn*, K.G., K.T., K.P., G.C.S.I., G.C.M.G., G.C.I.E., *K.C.B., S. Gds.* and Col. in Chief *Rif. Brig.*, A.D.C., *s.* 23Aug.54

Lt.-Col. Commandant.
Luck, E. T., *hon. c.* 9Jan.92
lt.-col. 4May89

Majors.

Bonhote, J., *hon. l.c.* 4May89
Bailey, E. W. G. 5Feb.92

Captains. (13)

Coombe, R. W., *hon. m.* 7Sept.84

Captains—cont.

p.s. Hohler, C. D. 11Feb.88
p.s. Bradish, W., *hon. m.* 21May79
Kennedy, J. H., Capt. ret. pay. 24June91
Fleming, E. 5Oct.89
Beeching, C.F. ⊕ 28Apr.94
Annesley, A. J. P., (*H*) 6Mar.95

Lieuts. and 2nd Lieuts. (13)

Lieutenants.

Gage, J. S. D. 28May92
Wilson, G. (*H*) 29Apr.93
Williams, S. S. 5Dec.94
Edwards, A. C. 5Dec.94
Whitehead, R. 5Dec.94
Umfreville, H. K. 5Dec.94
Edwards-Heathcote, J. J. 5Dec.94

2nd Lieutenants.

Swainson, F.E. 1June93
Harford, C. L. 20Jan.94
Reeves, E. H. 17Feb.94
Nisbet, H. C. 21Apr.94
Annesley, J. H. S. 12May94
Molony, W. B. 28Sept.94
Fenning, G. S. T. 28Nov.94
Cameron, A. 12Dec.94
Gardiner, H. B. W. 30Jan.95
Martin, C. E. 6Mar.95
Willett, F. W. B. 13Mar.95

I. of M.

Adj. Brock-Hollinshead, L., Maj. R. W. Kent R., *p.s.c.* 26Apr.93

Q.M. Clifford, J. 1Apr.88
hon. capt. 18July88

Digitized by Google

THE KING'S OWN (YORKSHIRE LIGHT INFANTRY).

Regimental Dist. No. 51. .....Pontefract.

The White Rose.

"Minden," "Corunna," "Fuentes d'Onor," "Salamanca," "Vittoria," "Pyrenees," "Nivelle," "Orthes," "Peninsula," "Waterloo," "Pegu," "Ali Masjid," "Afghanistan, 1878-80," "Burma, 1885-87."

"Cede nullis."

Line and Militia Battalions.

1st Bn. (51st Foot) ... *Belfast (for Mullingar).*
2nd ,, (105th ,,) ... *Poona, Bombay*
3rd Bn. (1st West York Mil.) ... *Pontefract.*
Depôt ... ... *Pontefract.*

Uniform.—Scarlet. *Facings.*—Blue. *Agents.*—Messrs. Cox & Co.

Volunteer Battalion.

1. 1st ... ... *Wakefield* ... ... Page 28.

Colonel ... ... Hume, Lt. Gen. *Sir* R., *K.C.B.* 14Sept.93.
Officer Commanding Regtl. Dist. ... Luck, Col. A. H. 1Apr 92
col. 13Oct.90

1st and 2nd Battalions.

Lt.-Colonels. (3)

1Byng, G. P. F. 26Mar.94
2Seppings, T. J. 19July94

Majors. (8)

1Whitehill, C. S. S. 21June83
2Sparke, J. G. 10Jan.85
d. 1Barter, C. St. L., *p.s.c.* 26Mar.90
s. Johnson, *Sir* H. A. W., *Bt., p.s.c.* 4July91
1Adamson, J. G. 10Jan.92
v. Earle, H.. *D.S.O.* 31Jan.94
c. Milton, P. W. A. A. 26Mar.94
18Sept.91
m. Butler-Creagh, W. B. 19July94

Captains. (12)

m. *Whitaker, C. H. T.* 28Apr.84
p.d. *Dorling, L.* 28May84
1*Witherby, B., adjt.* 18Nov.84
2Hunt, V. E. 10Jan.85
2Ottley, G. F. 24Oct.85
1Power, A. R. 30Jan.86
2Stevens, C. M. 21July86
29July85
m. *Money, R. C.* 1July87
1Heath, H. N. C. 16Mar.89
6Feb.89
Bt. maj. 7Feb.89
3Griffith, J. H. S. 30Oct.89
c. *Elles, A. W.* 6May91
s.c. 1Hamilton, L. A. H. 4July91
Peace, L. W. 10Jan.92
1McFall, A. W. C. 10Jan.92

Captains—cont.

2*Rogers, P. H., adjt.* 1Mar.92
2Wells-Cole, H. 17May92
2de Wilton, P. D. D 6July92
2Marrable, A. G., *p.s.c.* 23July92
Dill, R. 11Oct.93
d. 2Scott, H. C. F. 11Oct.93
1Ellis, W. B. J. 25Oct.93
1Tulloh, R. H. W. 10Mar.94
1Potts, W. T. 26Mar.94
2Bond, R. C. 19July94

Lieutenants. (19)

1Withycombe, W. M. 23Apr.90
Carr, C. E. 7May90
1Walker, M. R. 6May91
Payn, D. E. 4July91
2Dowdall, T. P. 7Oct.91
1Colquhoun, A. S. 30Dec.91
Baldwin, L. H. (prob.). 1Mar.92
1Brooke, C.R.I. 17May92
d. 2Buckle, E. H. 16June92
1Tulloch, J. B. G. 16June92
d. 2Harris, C. S. 21Dec.92
2Ottley, G. G. 21Dec.92
d. 1Connolly, M. W. E. 21Dec.92
2Deas, L. M. R. 11Oct.93
2Harrison, H. 25Oct.93
2Yate, C. A. L. 7Feb.94
1Trevor, H. E. 26Mar.94
Muscroft, J. (prob.) 18May94
2Taylor, S. C. 23May94
2Cooke, A. F. 1July94
1Boulton, R. E. 19July94
2Fernyhough, H. C. 4Dec.94
1Ewart, R. A. M. 3May95
11Nov.91

2nd Lieutenants. (13)

2Thorold, F. T. 21Oct 93
2Haworth, L. B. H. 28Dec.93
2Tatum, H. 7Mar 94
1Heathcote, C. E. 7Mar.94
1Doull, J. D. 29Aug.94
2Butler, C. E. A. F. S. 10Oct.94
2Hall, G. C. W. G. 10Oct.94
2Longhurst, E. B. 10Oct.94
2Lane, A. B. 10Oct.94
1Watt, E. C. 11Dec.94
2Hughes, E. St. G. 20Mar 95
1Gowans, W. 2/May95

Adjts. 2Rogers, P. H., *capt.* 25July92
1Witherby, B., *capt.* 23May94

Q.M. Nice, W. 25Aug.80
hon. capt. 25Aug.90
2Judge, W. G., *hon. lt.* 23Aug.86
1Patterson, A. S., *hon. lt.* 31Jan.94

3rd Battalion.

Hon. Colonel.

Aitken, A., m.s.c. 31May82

Lt.-Colonel.

p.s. Skinner, T. H., (*H.*) *C.* hon. *c.* 15Oct.93

Majors.

p.s. Hayes-Sadler, R. 19May94

Captains. (10)

Whalley, C. E., Capt. ret. pay (*T.*), *hon. m.* 26July82
p.s. Momber, A. G. 30Nov.86
p.s. Bright, A. E 31Jan.88
Hotham, W., Capt. ret. pay (*H*) 19Mar.90
Aikir, J. E., Capt. ret. pay 30Sept.91
p.s. Alt, G. E. (*H.*) 31May92
Spencer-Stanhope, W., Capt. ret. pay (*H*) 21Sept.92
p.s. Carver, W. H. 9June94
Milles, *Hon.* L. A., Capt. ret. pay 28Aug.95

Lieuts. and 2nd *Lieuts.* (15)

Lieutenants.

p.s. Tabuteau, C. H. M. 9June94
p.s. Riley, R. 9June94
Stewart, A. B. 8May95
p.s. Williams, M. S. 8May95
Gorham, A. 8May95
Wilson, M. R. H. 8May95
Temple, A. H. W. 8May95
p.s. Exham, F. S. 8May95

2nd Lieutenants.

p.s. Hibbert, G. F. 31Oct.94
p.s. Walker, C. E. M. 31Oct.94
Rouse, G. C. M. 27Feb.95
Granville, R. K. 20Mar.95

I. of M.

Adjt. Money, R. C., Capt. York L. I 19Nov.90
(*Capt. in the Army* 1July87)
Q.M. Nice, W. 8July88
hon. capt. 25Aug.95

Digitized by Google

THE KING'S (SHROPSHIRE LIGHT INFANTRY).

Regimental Dist. No. 53.....Shrewsbury.

The United Red and White Rose. *"Auctæ splendore resurgo."*

"Nieuport," "Tournay," "St. Lucia," "Talavera," "Fuentes d'Onor," "Salamanca," "Vittoria," "Pyrenees," "Nivelle," "Nive," "Toulouse," "Peninsula," "Bladensburg," "Allwal," "Sobraon," "Punjaub," "Goojerat," "Lucknow," "Afghanistan, 1879-80," "Egypt, 1882," "Suakin, 1885."

Line and Militia Battalions.

1st Bn. (53rd Foot) ... ... *Fort William, Bengal.*
2nd ,, (85th) ... ... *Portland.*
Depôt ... ... *Shrewsbury.*

3rd Bn. (Shropshire Mil.) ... ... *Shrewsbury.*
4th ,, (Hereford Mil.) ... ... *Hereford.*

Uniform.—Scarlet. *Facings.*—Blue. *Agents.*—Messrs. Cox & Co.

Volunteer Battalions.

1. 1st ... ... *Shrewsbury.* | 2. 2nd ... ... *Newport.* Page ... ... 639. | 3. 1st Hereford ... *Hereford.*

Colonel ... ... de Bathe, Gen. *Sir* H. P., *Bt.* 25Apr.80
4Dec.77
27Sept.93
*col.*15Aug.89

Officer Commanding Regtl. Dist. ... Cary, Col. F. W. 27Sept.93

1st and 2nd Battalions.

Lt.-Colonels. (2)
1Robinson, F. W., *p.s.c.* 19Aug.93
2Murray, P. H. 11Feb.94

Majors. (8)
1Collette, C. H. 19Aug.85
2Spens, J. 7Apr.86
1Eyton, J. H. W. 18Sept.86
15June85
1MacLaughlin, W. 16May89
1Lyle, A. F. A. 30Nov.92
2Capper, W. B. 19Aug.93
15June85
s. Talbot, J. S. 4Oct.93
d. 2Bulman, P. 11Feb.94

Captains. (12)
2Doyle, A. H. J. 21June85
2Wilbraham, H. V. 18Sept.86
s. *Dawkins, C. T.* 18Sept.86
s. *Reade, R. N. R., p.s.c.* 19Oct.87
1Pearse, J. L. 31Dec.87
v. *Austen, A. R.* 6Dec.89
2Banon, F. L. 1Jan.90
1Cass, G. W. C. 1Jan.90
2McMahon, K. E. 11Feb.90
e.a. *Judge, S. F.*, D.S.O. 30Mar.91
d. 1Moore, S. G. 1Jan.92
1Buchanan, G. H. L. 23Apr.92
30July91
1Welman, H. B. 2July92
29May91
v. *Money, E. W. K.* 18Sept.93
30Mar.91
e. *O'Connell, J. R.* 30Nov.93
m *Smith, R. A.* 30Nov.92
2Mounsey-Heysham, R. C. 30Nov.92
2Hicks, J. H. 22Mar.93
2*Maresceaux, O. H. E., adjt.* 4Oct.93
1Howell, E. 11Feb.94
2Forbes, J. G. 11Feb.94
v. *Radcliffe, W. S. W.* 5June94

Lieutenants. (19)
2Higginson, C. P. 10Nov.86
1Jordan, R. A. A. Y. 10Nov.86
1Buck-Keene, C. E. 1Jan.90
2White, J. J. 11Feb.90
1Benson, G. C. 21Feb.90
Mackenzie, F. H. 30Mar.91
1Arbouin, G. B. 8Apr.91
2Gubbins, R. R. 21Dec.91
1*Strick, J. A., adjt.* 1Jan.92
1Smyth, H. L. 15Apr.92
1Meynell, G. 11Oct.92
1Garsia, C. J. 30Nov.92
1Markham, F. D. 2*Mar.93*
1Wood, F. L. Sept.93
2Sowray, G. R. 1Jan.94
1Luard, E. B. 11Feb.94
2Marshall, C. 5June94
1Payn, W. A. 25Oct.94
2Smith, H. M. 21Dec 94
2Wright, W. C. 24Apr.95
1Masefield, R. 21Aug.95

2nd Lieutenants. (12)
2Sprot, E. M. 19Nov.92
1Carreg, R. T. 25Feb.93
2Bailey, J. H. 15Mar.93
1Robinson, W. J. 26Apr.93
1Wilkinson, C. A. 28Dec.93
3Battye, C. W. 7Mar.94
1Pinhey, A. W. S. 2June94
2Bryant, H. G. 26Sept.94
2June94
2Atchison, C. E. 20Feb.95
1Grover, P. C. 20Feb.95
1Bundle, A. T. C. 29May95
2English, E. R. M. 26Sept.95
*Adjts.*2Maresceaux, O. H. E., *capt.* 19Sept.93
1Strick, J. A., *lt.* 23July95
Q.M. 2Willmott, A., 14Sept.81
*hon. capt.*14Sept.91
1Wilson, J. C., *hon. lt.* 23July90
Pecker, G., hon. lt. 22June92
Skelley, S., hon. lt 5June95

3rd Battalion.

Lt.-Colonel.
Meyrick, *Sir* T., *Bt. hon. c.* 4Oct.84

Majors.
Whitmore, F. A. W., *hon. l.c.* 10Jan.88
Wakeman, E. M. (*H.*), *hon. l.c.* Nov.84

Captains. (3)
Russell, H. V. 6Sept.84
*p.s.*Pryce, W. C. 26Nov.87
*p.s.*Cunliffe, E. S. 24Nov.88
*p.s.*Atcherley, F. B. H. 15June89
Scott, G. J., Capt. ret. pay, *hon. m.* 14Aug.89
Leslie, W. N. 18Feb.93
p.s. Dickin, T. 8Apr.93
Gundry, E. P. (*H.*), *I. of M.* 29May95

Lieuts. and 2nd Lieuts. (12)

Lieutenants.
Weld-Forester, *Hon.* F. H. C. 19Sept.91
Wingfield, C. R. B. 6May93
Lovett, R. J. V. 8May93
Allcroft, J. D. 7May94
Dickin, E. S. 8May95
Maddocks, T. B. 6May95
Patchett, R. G. 3July95

2nd Lieutenants.

I. of M. Gundry, E. P., *capt.* 6Sept.90
*Adjt.*Umfreville, S. C., capt. W. Rid. R. 22Apr.95
(*Capt. in the Army* 2Mar.91)
Q.M. Pecker, G., *hon. lt.* 22June92
Med. Off. Edwards, H. N., *Surg.-Lt.-Col.* 1Dec.91

4th Battalion.

Hon. Colonel.
Bateman, W. B. B. H., Lord 19May64

Lt.-Colonel.
Williams, H. P. 17Sept.92

Majors.
Clark, E. P., (*H.*), *hon. l.c.* 21Jan.88
Davies, H. B. K., *hon. l.c.* 15Oct.92

Captains. (3)
p.s. Lucas, E. S., *hon. m.* 16Apr.79
Clark, G. L., *hon. m.* 8Feb.82
Bourne, G. C. 3Oct.86
Shipley, C. O. (*H.*), *I. of M.* 17May90
p.s. O'Brien, J. G. 13Feb.92
Symonds-Tayler, R. H. T. 6Aug.92
Hudson, H. 3June93
Luke, T. H. 3June93

Lieuts. and 2nd Lieuts. (12)

Lieutenants.
Cooper, F. S. 17Mar.94
Woodhouse, J. G. 17Mar.94
James-Trevor, T. C. G. (*H.*) 17Mar.94
Bourne, H. R. M. 15May95
Radford, R. H. 15May95

2nd Lieutenants.
Robins, W. B. 3Mar.94
Hutchinson, E. 12Mar.94
Rasbotham, D. A. 3Oct.94

I. of M. Shipley, C. O., *capt.* 4May92
*Adjt.*Smith, R. A., Capt. Shrops. L. I. 19Sept.93
(*Capt. in the Army* 30Nov.92)
Q.M. Skelley, S., *hon. lt.*

Digitized by Google

THE DUKE OF CAMBRIDGE'S OWN (MIDDLESEX REGIMENT).

Regimental Dist. No. 57. ——Hounslow.

The Plume of the Prince of Wales. The Duke of Cambridge's Coronet and Cypher.
"Mysore," "Seringapatam," "Albuhera," "Ciudad Rodrigo," "Badajoz," "Vittoria," "Pyrenees," "Nivelle," "Nive," "Peninsula," "Alma," "Inkerman," "Sevastopol," "New Zealand," "South Africa, 1879."

Line and Militia Battalions.

1st Bn. (57th Foot) ... *Aldershot.*
2nd „ (77th „) ... *Ahmednagar Bombay.*
3rd Bn. (R. Elthorne Mil.) ... ... *Hounslow*
4th „ (R. East Middlesex Mil.) ... *Hounslow.*
Depôt ... ... *Hounslow.*

Uniform.—Scarlet. *Facings.*—White. *Agents.*—Messrs. Cox & Co.

Volunteer Battalions.

1. 3rd Middlesex, *Hornsey.*
2. 2nd...*Whitton Park, Hounslow.*
3. 17th Middlesex, *High Street, Camden Town.*

Page ... ... 590.

Colonel ... ... Holdich, Gen. *Sir* E. A., *K.C.B.* 11Dec.75
Officer Commanding Regtl. Dist. ... Hussey, Col. C. E. 17Apr.94
col. 29Aug.93

1st and 2nd Battalions.

Lt.-Colonels. (2)
1Hughes-Hallett, H. T. *p.s.c.* 17Dec.01
3Garstin, A. A.18Sept.93

Majors. (5)
2Hill, A. W. 8May85
1White, J. G., *p.s.c.* 18Sept.89
2Blake, N. J. R. 19Mar.90
p.d. Graham, B. W. 23Dec.91
Ballers, E. V. 18Sept.93
1Lumley, F. D. 6Nov.93
p.d.Lonsdale, R. D. 9Jan.95
d. 1Sharpe, E. J., *p.s.c.* 11June95

Captains. (12)
2Scott-Moncrieff, W. 21Dec.95
s. *Barnardiston, N. W., p.s.c.* 21Dec.95
m. *Lempriere,G.B.*14June87
2Savile, G. W. W. 14June87
1Oliver, L. G. 18Sept.87
s. *Bodé, L. W., p.s.c.* 18Sept.87
m. *Dyer, C. R.* 21Nov.88
d. 2Burton,R.de H.17Jan.89
2Bennett, E. A. 11May89
1Woolright, H. H. 19Mar.90
1Sapte, F. 19Mar.90
v. *Ward, E. E.* 19Mar.90
p.d. *Harvest, E. D.* 1Oct.91
2Norie,E.W.M. 23Oct.91
2Ward, J. E. D.10Nov.91
1Stephenson, E. W. R. 10Nov.91
1Randolph,A.F. 17Dec.91
2Nelson, W. 23Dec.91
*Eustace, H. M.*18Sept.93
2Hayes, R. H. 6Nov.93
1Jones, J. S. 28Feb.94
1Rowley,F.G.M.21.Feb.95
1*Rose, E. J., adjt.* 31July95

Lieutenants. (19).
2*Muriel, C. L., adjt.* 11May89
2Leader, W. F 19Mar.90
1Pemberton, C E. 20Apr.90
d. 1Grover, G. G. 30Sept.90
1Elgee, J. W. L. 1Oct.90
19Mar.90
Campbell, A. C. J. 1Nov.90
1Finch, H. W. E.1Oct.91
Chandler, H. G. W. (prob.) 22Oct.91
d. 2Haviland, R.A. 11May92
1Blakeney, H. N. 11May92
2Roome, L. S. 11May92
2Hall, J. H. 16Sept.92
2Cattell, G. L. 18Sept.93
2Wall, A. C. 6Nov.93
2Branson, V. H. 25Feb.94
1Somerville, S. W. 11June94
2Wake, W. St. A. 17Oct.94
2Foster, H. E. 17Oct.94
2Preston, W. J. F. 1Dec 94
3Barnes, P. G. 21Feb.95
d. 1Ash, W. C. C. 31July96

2nd Lieutenants. (12).
1Collison, C. S. 19Oct.92
2MacEwan, H. F. 19Nov.92
1Haslehust, G. W. 19Nov.92
2Ingle, W. D. 17Dec.92
2Muscroft, W. St. C. 17Dec.92
2Lloyd, C. T. 19July93
1Couchman, H. N. 23Dec.93
1Macafee, A. P. 23Dec.93
1Galbraith,F.A.23Dec.93
1Fisher, C. S. D.18July94
2Trotter, E. G. S. 10Oct.94
1Storr, H. 28Sept 95

*Adjts.*1Ross, R. J., *capt.* 20Aug.94
2Muriel, C. L., *lt.* 7Oct.95
Q.M. Miller, S. J. 1Apr.82
hon. capt. 1Apr.92
1Walter, J. A., *hon. lt.* 19Mar.90
Read, J., hon. lt. 11June90
2Miller, S. G. 15Oct.90
27Aug.79
hon. capt. 27Aug.89

3rd Battalion.

Lt.-Colonel.
p.s. Bashford, C. B., *hon. c.* 10July79

Majors.
*p.s.*Rolleston, V. 4May91
*p.s.*Moore, G. 2Dec.93

Captains. (8)
Griffin, E. M. (*H.*), *hon. m.* 27June85
*p.s.*Fox, C. J. 14Apr.90
p.s.Goldsworthy, T. C. (*H.*) 5May90
*p.s.*Redway, G. W. (*t.*) 9July91
Jessel, R. P. 5Mar.92
p.s. Anderson,G.(*H*) *I. of M.* 19May94
p.s. Black, A. B. 26May94
Blake, C. W. 4May95

Lieuts. and 2nd Lieuts. (12)
Lieutenants.
Burgovne, G. A.19May94
Fletcher, L. 19May94
Keighley, V. A. S. 6Mar.95

2nd Lieutenants.
Wright, W. D. 24Oct.94
Parnall, R. H. 14Nov.94
Bradford, A. De B. W. 20Feb.95
Alexander, H. L.2Apr.95
Anderson, E. S. J. 4Sept.95
Brown, A. R. 26Sept.95

I. of M. Anderson, G., *capt.* 6Mar.95

*Adjt.*Lempriere, G. B.,Capt. Middx. R. 14May91
(*Capt.inthe Army*14June87)
Q.M.Read, J., *hon. lt.* 11June90

4th Battalion.

Hon. Colonel.
Kent, H., Maj. Gen. (*Hon.Lt.Gen.*)14June90

Lt.-Colonel.
Helme, G. C. Lt. Col. ret. pay, *hon. c.*20Feb.89

Majors.
*p.s.*Adams, J. W. R., *hon. l.c.* (*H.*) 30Sept.90
*p.s.*Rushbrooke, G. R. 28Apr.94

Captains. (8)
Brenchley, H. W. H. 19Mar.87
Mundey, S. 26May88
p.s. Barker, G. E. 15Apr.89
p.s. Kitson, A. W. 20Dec.90
Neale, R. E. 10Feb.94
*p.s.*Graves, P. H. (*t*) (*H.*) *I. of M.* 6Feb.95
Morse, E. 21Aug.95
*p.s.*Willoughby, N. E. G. 21Aug.95

Lieuts. and 2nd Lieuts. (12)
Lieutenants.
Carey, A. R. 8June92
Chichester, R. P. D. S. (*H.*) 3Mar.94
Tattersall, G. W. B. 3Mar.94
Elkington, W. E. W. 20Feb.95

2nd Lieutenants.
Hardwick, S. T.30Jan 95
Chinnery, M. 14Apr.95

I. of M. Graves, P. H., *capt.* 13Apr.92
Adjt. Dyer, C. R., Capt. Middx. R. 25Nov.92
(*Capt. in the Army* 21Nov.88)
Q.M.Miller, S. J. 1Apr.82
hon. capt. 1Apr.92

Digitized by Google

THE KING'S ROYAL RIFLE CORPS.

Rifle Depôt..... Gosport (*temp.*).

"*Celer et Audax.*"

"Louisburg," Quebec, 1759, "Roleia," "Vimiera," "Martinique," "Talavera," "Busaco," "Fuentes d'Onor," "Albuhera," "Ciudad Rodrigo," "Badajoz," "Salamanca," "Vittoria," "Pyrenees," "Nivelle," "Nive," "Orthes," "Toulouse," "Peninsula," "Punjaub," "Mooltan," "Goojerat," "Delhi," "Taku Forts," "Pekin," "South Africa, 1851-2-3, 1879," "Ahmad Khel," "Kandahar, 1880," "Afghanistan, 1878-80," "Egypt, 1882, 1884," "Tel-el-Kebir."

Line and Militia Battalions.

1st Bn. (60th Foot)	... ...	*Jullundar, Punjab.*	
2nd "	... ...	*Malta.*	
3rd "	... ...	*Shorncliffe.*	
4th "	... ...	*Dover.*	
Depôt	... ...	*Gosport (temp).*	
5th Bn. (Huntingdon Mil.)	...		*Huntingdon.*
7th " (R. 2nd Middlesex Mil.)	...		*Barnet.*
8th " (Carlow Mil.)	...		*Carlow.*
9th " (North Cork Mil.)	...		*Mallow.*

Uniform.—Green. *Facings.*—Scarlet. *Agents.*—Messrs. Cox. & Co.

Volunteer Battalions.

1. 1st Middlesex, *Davies St., Berkeley Sq., W.*
2. 2nd Middlesex, *Beaufort House, Walham Green, S.W.*
3. { 4th Middlesex, 21, *Abingdon Villas, Kensington, W.*
   { 14th *Middlesex*, (*attached*) *Lincoln's Inn.*
4. { 5th Middlesex, 29, *Park Road, Regent's Park, N.W.*
   { 9th Middlesex (attached), *Harrow.*
5. { 12th Middlesex, *Somerset House.*
   { 25th Middlesex (attached), *Somerset House.*
   { 26th *Middlesex* (*attached*), 2, *Queen's Road West, Chelsea, S.W.*

6. 15th Middlesex *James St., Buckingham Gate, S.W.*
7. 21st Middlesex, 17, *Penton St., Pentonville.*
8. 22nd Middlesex, *South Sq., Gray's Inn, W.C.*
9. 1st London, 130, *Bunhill Row, E.C.*
10. 2nd London, 57a, *Farringdon Road, E.C.*
11. 3rd London, 79, *Farringdon St., E.C.*

Page ... ... 631.

Colonel-in-Chief ... ... Field-Marshal *H.R.H.* G. W. F. C., *Duke of* Cambridge, *K.G.*, K.T., K.P., *G.C.B., G.C.S.I., G.C.M.G., G.C.I.E., A.D.C.*, Hon. Col.-in-Chief to the Forces 8Mar.99

Colonel Commandant ... Hawley, Major-Gen. (*Hon. Lt.-Gen.*) R. B., *C.B.* 26Feb.90
Sir C. Buller, Lt.-Gen. (*temp. Gen.*) *Rt. Hon. Sir* R. H., *G.C.B., K.C.M.G., s.* 15July96

Officer Commanding Rifle Depôt ... ... Browne, Col. H. D. 25May94

Qr. Mr. Rifle Depôt ... ... Riley, T. *col.* 25May94
8Feb.88
27Sept.92
hon. capt. 27Sept.92

1st, 2nd, 3rd, and 4th Battalions.

Lt.-Colonels. (4)

3Fetherstonhaugh, R. S. R. 16Apr.94
col. 15June89
4Mends, H. R. 15Oct.94
1Forestier-Walker, M.C.B.F., *p.s.c.* 1July95
2Grimwood, G. G. 18Sept.95

Majors. (16)

1Vere, H. 7Jan.86
1Gunning, R. H. 25June90
2Herbert, E. W. 15Oct.90
1May84
4Buchanan-Riddell, R. G. 10June92
d. 4Kitson, G. C., *p.s.c.* 27July92
3FitzGerald, *Lord* F. 17Aug.92
15June85

Majors—cont.

1Gore-Browne, H. 4Jan.93
2Campbell, W. P. 5Apr.93
Davidson, A. 28Sept.93
28Apr.85
1Bewicke-Copley, R. C. A. S., *p.s.c.* 16Jan.94
v. Legh, H. C. 14Mar.94
v. Montagu-Stuart-Wortley, E. J., *C.M.G., p.s.c.* 4Apr.94
2Mar.86
m. Boultbee, C. A. T. 16Apr.94
d. 3Ryder, D. G. R. 9Jan.95
s.c. Fortescue, F. A. 1July95
v. Buchanan-Riddell, H. E. 18Sept.95

Captains. (24)

d. ¶Tewkesbury, G. G. G., *Lord.* 27June88
v. *Milborne-Swinnerton-Pilkington, T. E.* 19Dec.88
3Kaye, W. S. 29Dec.88
McGrigor, C. R., p.s.c. 11Mar.89
bt. maj. 12Mar.89
m. *Kinloch, H. A.* 11Sept.89

Captains—cont.

s. *Beaumont, F. M.* 17Jan.96
v. *Thistlethwayte, E. W.* 17Jan.90
3Bowen, R. S. 26Mar.90
2Addington, H. R. 16Apr.90
2St. Leger, A. J. B. 25Apr.90
v. *Kennedy, W. H.* 1May90
d. 1Newton, H. 15May90
3Martin, J. E. B. 11June90
2Markham, C. J. 25June90
4Prendergast, G. N. 16July90
1Nugent, O. S. W. 15Oct.90
4Henniker, F. B. M. 30Nov.90
1Salmon, W. H. 6May91
2Blewitt, A. 6May91
3Dewar, E. J. 1July91
v. *Sewell, C. F.* 21Oct.91
4Pakenham, H. F. 10Nov.91
s. *Lister, G. C.* 26Dec.91
4Ryder, C. J. 20Dec.91
Holland, Hon. C. T. 20July92
16May92
4Clark, C. A. G. 4Jan.93
m. *Walsh*, Sir *H. H. A.*, Bt. 15Feb.93
s. *Morland, T. L. C., p.s.c.* 8Apr.93
4Oxley, R. S. 4Aug.93
v. *Howard, H. C.* 9Sept.93
s.a. *Watson, J. K.* 23Sept.93
4Jervis, *Hon.* St. L. H. 10 Oct.93

Captains—cont.

3Gilmour, J. P. E. 1Nov.93
1Chaplin, C. S. 15Jan 94
v. *Bedingfeld, N. N.* 28Feb.94
4Douglas-Pennant, F. *Ashburnham, C.* 14Mar.94
1Hare, S. W. 4Apr.94
3Curteis, J. 20June94
1Loftus, St. J. D. T. 10Aug.94
2Brownlow, *Hon.* J. L. 3Jan.95
1Christian, H. W. 9Jan.95
3Warre, H. C. 23Jan.95
1*Montagu-Stuart-Wortley, A. R., adjt.* 11Mar.95
2Soltau-Symons, G. A. J. 15May95
d. 2Northey, E. 1July95

Lieutenants. (27)

3Nicholson, H. B. 12May90
1Pechell, M. H. K. 12May90
2*Feilden, J. H. G., adjt.* 15May90
4*H.H. Prince* Christian V. A. L. E. A. *of* Schleswig-Holstein, *G.C.B.* 25June90
3Jenner, L. C. D. 20Nov.90
d. 1Gosling, C. 25Feb.91
s. 4Vernon, R. J. 25Feb.91
4Eustace, C. L. E. 6May91
2Hope, J. A. 1July91

Digitized by Google

1st, 2nd, 3rd, and 4th Battalions —cont.

Lieutenants—cont.

d. 3Pearce-Serocold, E. 15July91
3Briscoe, H. A. W. 23Aug.91
3Rhodes, J. E. 21Oct.91
4*Sackville-West, C. J., adjt.* 4Nov.91
3*Wilson, C. W., adjt.* 18May92
d. 1Byron, R. 23Nov.92
4Lainson, A. J. 4Jan.93
3Philips, L. F. 15Feb.93
1Blore, H. R. 22Feb.93
3Irby, L. P. 5Apr.93
1Farmar, H. H. F. 4Aug.93
1Pechell, C. A. K. 9Aug.93
2Shakerley, G. C. 9Sept.93
1Cumberland, L. B. 23Sept.93
4St. Aubyn, G.S. 23Sept.93
4Allgood, W. H. L. 10Oct.93
1Barnett, W. 1Nov.93
4Beaumont, R. H. 14Mar.94
3Manners, *Lord* R. W. O. 14Mar.94
d. 4Long, W. J. 4Apr.94
1Scratchley, V. H. S. 1May94
4Herdern, G. V. 30June94
1Roberts, *Hon.* F. H. S.. *s.* 23June94
1Herbert-Stepney, C. C. 10Aug.94
1Thynne, U. O. 3Jan.95
3Green, H. C. R. 9Jan.95
4Cathcart, *Hon.* R. 23Jan.95
4Wyndham, W. F. G. 11Mar.95
3Porter, M. L. 18Mar.95
3Ward, E. F. 15May95
1Brooke, E. W. 1July95

2nd Lieutenants. (36)

1Crum, F. M. 8Feb.93
1Cripps, F. W. B. 12Apr.93
3Balfour, C. E. 24May93
3Master, R. C. 9Aug.93
2Mott, S. F. 27Sept.93
1Self, R. G. 4Oct.93
3Mildmay, A. R. 18Oct.93
3Rennie, G. A. P. 18Oct.93
3Widdrington, B. F. 24Jan.94
4Blundell-Hollinshead-Blundell, D. H. 18Apr.94
3Petre, C. B. 18Apr.94
4Armytage, G. A. 3June94
1Hankey, G. F. B. 10Oct.94
3Lynes, W. P. 10Oct.94
3Paine, A. I. 10Oct.94
3Spottiswoode, J. 10Oct 94

2nd Lieutenants—cont.

2Beauclerk, C. E. de V. 10Oct.94
1Johnstone, R. 6Feb.95
2Foljambe, H. F. F. B. 6Mar.95
1Taylor, J. 13Mar 95
3Du Pre, W. B. 12June95
3de Sausmarez, L. W. 11June95
3Pratt, M. 26June95
2Bickman, A. P. W. 31July95

Paym. 1Herbert Stepney, C. C., *lt.* (*acting*)

Adjts.

2Feilden, J. H. G., *lt.* 1Mar.92
4Sackville-West, C. J., *lt.* 1May94
1Montagu-Stuart-Wortley, A. B., *capt.* 11Mar.95
3Wilson, C. W., *lt.* 26July95

Q.M. *Crane, E. J.* 15Mar.79
hon. capt. 15Mar.89
3Overton, E. F. 8May84
hon. capt. 3May94
2Wyan, A., *hon. lt.* 19Sept.85
Holmes, W., hon. lt. 14Apr.86
1Dwane, J. W., *hon. lt.* 15Feb.88
4O'Shea, T., *hon. lt.* 10Jan.94

5th Battalion.

Lt.-Colonel.
Sandwich, Col. E. G. H. *Earl of, hon. c.* 18Sept.86

Major.
Pixley, A. D., Capt. ret. pay 8Apr.95

Captains. (4)
FitzGerald, G. O. 11June87
Jones, H. C. 4Mar.91
Marshall, J. 4Sept.95

Lieuts. and 2nd Lieuts. (6)
Lieutenants.
Edwards, S. 24Oct.94
Stirling, H. F. 24Oct.94
Bruce, H. R. 27Feb.95

2nd Lieutenants.
Seymour, C. H. N. 24Feb.94
Duberly, G. W. 27Feb.95
Manchester, W. A. D., *Duke of* 25Sept.95

I. of M.
Adjt. Kinloch, H. A., Capt. K. R. Rif. C. 2Mar.91
(*Capt. in the Army* 11Sept.89)

7th Battalion.

Hon. Colonel.
Byng, Hon. *H. W. J., C.B.* Eq. 15June78

Lt.-Colonel.
Black, G. B. S. (*H.*), *hon. c.* 4Feb.80

Majors.
Templer, J. L. B., hon. l.c. 4Apr.83
Hartopp, E.C.C., *hon. l.c.* 16Apr.85
Copland-Crawford, P. W. G. 5Dec.91
Sampson, F. R. W. 27Jan.94

Captains. (10)
Story, R., Capt. ret. pay, *hon. m.* 15Mar.84
Blackwood-Price, J. N. Bt. Maj. ret. pay. 14Feb.85
Heathcote, A. S. (*H.*) 27Feb.86
Clowes, C. E., Capt. ret. pay (*H.*), *hon. m.* 23May88
Lysons, D. C. W., *hon. m.* 4Oct.90
Bower, R. L., Capt. ret. pay 6May91
Marsham, F. S., *hon. m.* 10Oct.91
Beach, W. A. H., Capt. ret. pay, *hon. m.* 18Feb.93
11June90
Irby, F. A., Capt. ret. pay 18Mar.95
Cobbold, R. P. 10Apr.95
FitzGerald, A. E. 7Aug.95

Lieuts. and 2nd Lieuts. (15)
Lieutenants.
Sandwith, F. W. B. 26Apr.82
Gosling, F. R. (*H.*), *I. of M.* 4May89
Brooking, H. A. C. 27May91
p.s. Powell, F.E. (*H*) 30July92
Lambton, G. C. 4June94
Rhodes, W. W. 7June94
Wallace, C.L.W. 7June94
Edwardes, *Hon.* H. 6Feb.95
Cardwell, C. A. 23Aug.95

2nd Lieutenants.
Stephens, G. E. B. 7July94
Watson H. F. 31Oct.94
Napier, F. E. B. 6Feb.95
Okeover, H. E. 13Feb.95
Foster, A. 3Aug.95
Feilden, P.H.G. 28Aug.95
Douglas-Pennant, *Hon.* G. H. 23Oct.95
I. of M. Gosling, F. R., *lt.* 4May92
Adjt. Boultbee, C. A. T., Maj. K. R. Rif. C. 20Dec.91
Q.M. Crane, E. J., *hon. capt.* 15Mar.89

8th Battalion.

Hon. Colonel.
Butler, Sir *T. P.*, Bt. 10July89

Lt.-Colonel.
Eustace, J. J. H. R. 23May94

Major.
L'Estrange, G. W. 23May94

Captains. (4)
FitzGerald, *Lord* W., Capt. ret. pay, *hon. m.* 27June88
Millner, J. K. (*H*), *I. of M.* 18Aug.88
Duckett-Steuart, C. E. H. 26July89
p.s. Richardson, W. T. 23May94

Lieuts. and 2nd Lieuts. (6)
Lieutenants.
Grogan, J. H. 11Feb.93
Crosbie, C. H. 20May93

2nd Lieutenants.
Butler, R. P. 9Oct.95

I. of M. Milner, J. K., *capt.* 18Jan.90

Adjt. Walsh, *Sir* H. H. A., *Bt.*, Capt. K. R. Rif. C 1Nov.93
(*Capt. in the Army* 15Feb.93)

Med. Off. Rawson, E. A., *Surg.-Lt.-Col.* 1Dec.91

9th Battalion.

Hon. Colonel.
Aldworth, R. W., Bt. Col. 14Jan.88

Lt.-Colonel.
Cooke-Collis W. I. t.-Col., ret. pay, *hon. c.* 12Dec.94

Majors.
Stopford, W. 10Dec.87
Maunsell, L. A. de V., Capt. ret. pay 24July95

Captains. (8)
Bullen, L. H. F. A. 15Sept.88
Bolster, C. H. 27Nov.89
p.s. Brasier-Creagh, R. S. (*H.*) 20May91
Clerke, A. W. 27May93
p.s. Todd, J. H. D. 10July93
Harrison, C. G. de C. (*H*) *I. of M.* 10July95
Clerke, W. S. 14Aug.95
Aldworth, J. C. O. 14Aug.95

Lieuts. and 2nd Lieuts. (12)
Lieutenants.
Dillon, E. W. C. 30Jan.94
Hobart, E. H. (*H.*) 20Jan.94
Martin, J. E. 8Apr 95
Fuge, T. W. M. 8Apr.95

2nd Lieutenants.
Cooke-Collis, W. J. N. 17July95
O Connell, C. J. 21Aug 95
Bond, C. E. 28Oct 95
Surman, J. G. 30Oct.95

I. of M. Harrison, G. G. de C., *capt.* 21Aug.94
Adjt. Bell, A. W. H., Capt. Conn. Ran. 14Aug.94
(*Capt. in the Army* 24Sept.90)

Q.M. Holmes, W., *hon. lt.* 14Apr.88

Med. Off. Creagh, J., *Surgeon-Major* 18June92
10Oct.

Digitized by Google

THE DUKE OF EDINBURGH'S (WILTSHIRE REGIMENT),

Regimental Dist. No. 62. .....Devizes.

The Duke of Edinburgh's Coronet and Cypher.

"Nive," "Peninsula," "Ferozeshah," "Sobraon," "Sevastopol," "Pekin," "New Zealand," "South Africa, 1879."

Line and Militia Battalions.

1st Bn. (62nd Foot) ... *Karachi, Bombay.*
2nd „ (99th Foot) ... *Portsdown Hill Forts.*
3rd Bn. (R. Wiltshire Mil.) ... ... *Devizes.*

Depôt ... ... *Devizes.*

Uniform.—Scarlet. *Facings.*—White. *Agents.*—Messrs. Cox & Co.

Volunteer Battalions.

1. 1st Wiltshire ... *Warminster.* Page ... ... 634.
2. 2nd ... *Chippenham.*

Colonel ... ... Warre, Gen. *Sir* H. J., *K.C.B.* 9Oct.80
Officer Commanding Regtl. Dist. ... ... Collingwood, Col. H. 2Apr.96
*col.*31May00

1st and 2nd Battalions.

Lt.-Colonels. (2)

2 Hayne, R. 7Jan.94
1 Williams, W. B. 19Mar.94

Majors. (3)

2 Harford, H. C. 7Jan.86
1 Carter, H. M. 17Jan.86
e. Inglis, J. F. 19Mar.90
Beresford, C. E. de la P., *p.s.c.* 4June90
s. Beatson, F. C., *p.s.c.*, (*temp. Lt.-Col.*) 11Oct.93
1 Alexander, C. H. 7Jan.94
1 Hill, E. C. 19Mar 94
d 2 Rowden, H. W. 8Aug.94

Captains. (12)

v *Macmullen, F. R.* 26Apr.85
s *Jones, W. D., p.s.c.* 26Apr.85
d 1 Payne, A. V. 7Jan.86
p d. Winter, B. E. 17Jan.86
2 Stock, H. A. 22Feb.88
2 Picot, F. S. 1July88
1 Kirkwood, C. H. M. 15Aug.88
18Jan.88
1 Menzies, H. M. R. 7Jan.90
2 Brook, R. W. C. 5Mar.90
p.d. Eicke, E. C. 4June90
2 Reay, E. H. J. 4June90
v. *Macdonald, N. D., p.s.c.* 11June90
2 Warden, L. B. 1May91
1 Snow R. H. P. 1May91
1 Rocke, W. L. 16Oct.91
v. *Robeson, A. H.* 2July92
18Apr.92
m.s. *Bolton, W. N.* 26Feb.93
2 Dickson, G. J. 26Feb.93
Trim, R. W. 1May93
1 Jeffreys, A. G. 1May93
Hale, T. W. 20Oct.93
1 Holmes-a'Court, *Hon.* L. 26Oct.93

Captains—cont.

1 Matcham, W. E. 11July94
m. *Hasted, A. W.* 8Aug.94
1 *Forbes, J. F., adjt.* 8Aug.94
2 *Barnes, A. A. S., adjt.* 15Jan.95
2 Steward, R. H. 1Apr.95

Lieutenants. (19)

2 Vincent, E. 25Jan.93
5Mar.90
1 Rigby, G. C. 4June90
s. *Pollen, S. H.* 11June90
Raikes, A. E. H. 24Nov.90
d. 1 Beadon, A. E. 1May91
1 Arnold, H. T. 29May91
2 Parry, W. 16Oct.91
d. 2 Wyndham, J. R. 21Oct.91
2 Tordiffe, S. H. W. 1Apr.92
Browne, F. D. (*prob.*) 9Apr.92
Browne, C. L. S. (*prob.*) 6Mar.93
1 Warneford, G. 12Apr.93
2 Lees, C. H. B. 20Oct.93
1 Melville, A. 26Oct.93
2 Brown, W. S. 20Jan.94
1 Feilding, B. F. P. 7Mar.94
1 Horner, R. G. 11July94
1 Herdon, H. E. 8Aug.94
1 Taylor, R. O'B. 10Sept.94
2 Shaw, S. H. 15Jan.95
1 Davidson, F. D. 21Feb.95
1 Wheeler, G. G. M. 1Apr 95
2 Mears, E. L. 10July95

2nd Lieutenants. (12)

2 Evans, E. 19July93
2 Wilson, A. H. H. 31Oct.93
1 Hasler, P. 17Jan.94
1 Bradbridge, E. U. 2June94
1 Kreyer, H. J. 11July94
2 Rogers, H. P. 10Oct.94
2 Lynch-Staunton, H. G. 12Dec.94
1 Armstrong, A. 20Feb.95
1 Roche, T. 29May95
1 Douglas, H. A. 29May95
1 Law, C. A. 19June95
2 Walters, D. F. 18Sept.95
Paym. 2 Parry, W., *lt.* (*acting*).
Adjts. 1 Forbes, J. F., *capt.* 20Oct.93
2 Barnes, A. A. S., *capt.* 10Jan.95
Q.M. Strachan, D. 7Jan.83
hon. capt. 7Jan.92
2 Pepper, G., *hon. lt.* 28Aug.93
1 Barnes, C. S., *hon. lt.* 11Apr.94

3rd Battalion.

"Mediterranean."

Hon. Colonel.

Methuen, Maj. Gen. P. S., Lord, C.B. C.M.G., *s.* 25June92

Lt.-Colonel.

Sanford, E. C. A. 4Apr.94

Majors.

Barclay, R. 23Aug.94
Barnard, E. W. (*H.*) 26June95

Captains. (8)

p.s. Harris, H. W. 29Nov.90
p.s. Stilwell, C. H. 5Oct.92
Coleman, W. T. (*H.*) 5July93
p.s. Morant, A. L. (*t.*) (*H.*) 19Dec.94

Lieuts. and 2nd Lieuts. (13)

Lieutenants.

Harford, C. J. 8Dec.88
Graves-Knyfton, R. B. 10May93
Carless, J. E. 10May93
Johnson, W. B. S. 24Apr 95
Spiller, L. W. 24Apr 95
Jackson, F. A. 24Apr 95
Laverton, H. C. 24Apr.95
Cockburn, E. R. 24Apr.95

2nd Lieutenants.

Yates, H. P. 6Jan.94
Formby, M. L. 10Feb.94
Crichton, C. H. 28Nov.94
Hill, E. S. 6May95

I. of M.

Adj. Hasted, A. W., Capt Wilts R. 28Sept.95
(*Capt. in the Army* 8Aug.94)

Q.M. Strachan, D. 28Aug.93
hon. capt. 7Jan.93

Digitized by Google

THE MANCHESTER REGIMENT.

Regimental Dist. No. 63......**Ashton-under-Lyne.**

The Sphinx, superscribed "Egypt."

"Egmont-op-Zee," "Martinique," "Guadaloupe," "Peninsula," "Alma," "Inkerman," "Sevastopol," "New Zealand," "Afghanistan, 1879-80," "Egypt, 1882."

Line and Militia Battalions.

1st Bn. (63rd Foot) ... *Preston (for Aldershot).*
2nd ,, (96th ,,) ... *Dinapore, Bengal.*
Depôt ... ... *Ashton-under-Lyne (Manchester temp.).*

3rd Bn. (6th R. Lancashire Mil.) ... ... *Ashton.*
4th ,, (6th R. Lancashire Mil.) ... ... *Ashton.*

Uniform.—Scarlet. *Facings.*—White. *Agents.*—Messrs. Cox & Co.

Volunteer Battalions.

1. 1st *Manchester.*
2. 2nd *Manchester.*
3. 3rd *Ashton-under-Lyne.*
4. 4th *Manchester.*
5. 5th *Ardwick, near Manchester.*
6. 6th *Oldham.*

Page ... ... 635.

Colonel ... ... Norman, Maj. Gen. (*Hon. Lt. Gen.*) H. R., *C.B.* 12July93

Officer Commanding Regtl. Dist. ... ... Græme, Col. R. C. *col.* 15July93

1st and 2nd Battalions.

Lt.-Colonels. (2)

1Anstruther, B. L. 31May94
2Ridley, C. P. 28July95

Majors. (8)

1Simpson, A. E. 17Jan.90
2Bewicke, H. B. N. 2CAug.90 25Jan.89
1Reay, C. T. 24Oct.91
2Granam, W. B. 18Mar.92
d. 1Smith, H. S. 6Dec.93
1Brown, C. R. 31May94
2Gethin, J. P. 19June95
2Maxwell, A. B. 28July95

Captains. (12)

2Watson, J. E. 10Aug.87
2Anderson, J. H. A. 19Oct.87
s. *Hudson, A. T. P., p.s.c.* 12Oct.87
2Bertram, W. 11Feb.88
2Henderson, B. A. 3July88
1Melvill, C. C. 13Nov.88
Ternan, T. P. B., D. S. O. 12Nov.88
Sitwell, C. G. H. 13Feb.89 13Sept.86
1Vizard, R. D. 10Apr.89
v. *Prioleau, L. H.* 8Nov.89
1Moore, C. H. 17Jan.90
s.c. 1Gwatkin, W. G. 17Jan.90
p.d. Fitton, G. W. 18Mar.90
1*Westropp, H. C., E., adjt.* 31May90

Captains—cont.

1Baldwin, A. H. 3Feb.92
d. 2James, H. L. 18Mar.92
1Hitchins, H. W. E. 11May95
1Williamson, W. H. 28July95

Lieutenants. (19)

1Petrie, C.L.R. 10Apr.89
2Gorges, E. H. 3July89
1Marden, A. W. 31July89
d. 2Plunkett, A. W. V. 6Nov.89
1Crawford, J. C. 18Dec.89
2Weston, R. S. 17Jan.90
2 *Vaughan, E., adjt.* 18Sept.90
1Cottingham, C. S. 10Sept.90
1Parker, E. D. 10Sept.90
1Leman, E. C. 26Nov.90
1Bridgford, B. J. 3Dec.91
2Lash, A. O. 2Mar.92
p.d. Maclure, J. E. S. 18Mar.92
2Rynd, G. C. 19May92
e.a. *Ravenscroft, H. V.* 19May92
2Sealy, A. E. 1June93
2Menzies, A. 10July93
d. 1Walker, E. J. H. 15Apr.94
1Anderson, F. W. A. 14Dec.94
2Houston, A. M. 11May95
2King, G. C. 5July95
1Newbigging, W. P. E. 28July95

2nd Lieutenants. (13)

Bromhead, E. G. (*prob.*) 18May92
2Souter, H. M. W. 18May92
2Stansfeld, C. G. 18Aug.92
2McVean, D. A. D. 17May93 7Nov.91
2Paton, D. R. 9Sept.93
2Hood, A. N. 21Oct.93
2Hirst, F. C. 20Feb.95

2nd Lieutenants—cont.

1Tillard, A. G. 20Feb.95
2Godbold, G. A. J. 20Feb.95
2Stevenson, W. W. C. 20Feb 95
2Jebb, J. H. M. 28Sept.95
1Wright, B. A. 23Sept 95

Paym. 2King, G. C., *lt.* (*acting*).

Adj..1Westropp, H. C. E., *capt.* 18Apr.92
2Vaughan, E., lt. 5July95

Q.M. 2Stewart-Wynne, O., *hon. lt.* 16Oct.89
1Jones, A., *hon. lt.* 19Mar.90

Hobbs, A., hon. lt. 19Nov.90

3rd and 4th Battalions.

Hon. Colonel.
Chambers, J. H. 25Apr.88

Lt.-Colonel Commandant.
Foley, A. G. P. 19May94
lt.-col., 23Sept.93

Lt.-Colonel.
4Leyden, C. D. 19Sept.94

Majors.
4Merritt, W. I., *hon. l.c.* 18June92
3Hyde Lees, W. G. 3Mar.94
4Johnson, H. A. 17Oct.94
p.s. 3Irving, J. B., Dep. Comm. ret. pay, *hon. lt. col.*, (*H.*) 7Nov.94

Captains. (16)

3Silverthorne, A. H. (*H.*) *I. of M.* 12June87
p.s. Johnstone, R. S. 9July87
p.s. 4Brunt, J., *hon. m.* 12July89
4Da Costa, D. C., Capt. ret. pay, *hon. m.* 11Sept.89
4Bayley, A. H. 27Sept.90
p.s. 4Dresser, J. H., *hon. m.* 12May94

Captains—cont.

p.s. 4O'Sullivan, J. J. 17Oct.94
Silverthorne, L. M. 2Jan.95
4Lucena, S. L. (*H*) 9Jan.95
Shaw, J. R. (*H*) 16Jan.95
Livingstone Learmonth L. F. R. 9Oct.95

Lieuts. and 2nd Lieuts. (24)

Lieutenants.
3Gauntlett, V. C. 25Apr.91
4Matthews, W. J. E. 13Feb.92
3Aiken, J. 23July92
3Vanderzee, C. A. (*H.*) 29Oct.93
4Whittaker M. A. 17Oct.94
4Perry, A. C. (*H.*), *I. of M.* 17Oct.94
3Fraser, H. F. 30Oct.95
Beckles, E. E. Mcl. (*H.*) 30Oct.95
3Sharp, A. G. 30Oct.95

2nd Lieutenants.
4Jennings, F. M. 11Apr.94
4Wallis, C. B. 14Apr.94
4Burrows, G. 14June94
4MacCall, G. F. 23July94
4Allason, W. 23July94
3Rawlings, H. T. 14Nov.94
3Blois, E. W. 19Dec.94
4Unthank, J. S. 14Apr.95
Sandilands, J. W. 14Apr.95
4Mackinnon, A. L. 15May95
Pigott, B. W. 17May95
3Bathe, J. W. R. 17July95

I. of M. 3Silverthorne, A. H., *capt.*
4Perry, A. C., *lt.* 27June94
Adjts. 3Annesley, W. R. N., *D.S.O.*, Capt. R. W. Kent R 28Jan.93
(*Capt. in the Army* 15July91)
4Burney, E. H., Maj. R. Berks. R. 13Nov.93

Q.M. Hobbs, A., *hon. lt.* 19Nov.90

Digitized by Google

THE PRINCE OF WALES'S (NORTH STAFFORDSHIRE REGIMENT).

Regimental Dist. No. 64.....Lichfield.

The Prince of Wales's Plume. The Dragon, superscribed "China." "St. Lucia," "Surinam," "Punjaub," "Persia," "Escaire," "Bushire, "Koosh-ab," "Lucknow."

Line and Militia Battalions.

1st Bn. (64th Foot) ... ... *Egypt.*
2nd " (98th " ... ... *Dublin (for Belfast).*
3rd Bn. (2nd K.O. Stafford Mil.) ... ... *Lichfield.*
4th " (3rd K.O. Stafford Mil.) ... ... *Lichfield.*
Depot ... ... *Lichfield.*

Uniform.—Scarlet. *Facings.*—White. *Agents.*—Messrs. Cox & Co.

Volunteer Battalions.

1. 1st ... *Stoke-upon-Trent.* Page ... ... 647.
2. 2nd ... *Burton-on-Trent.*

Colonel ... ... Lewis, Gen. C. A. 12Feb.70

Officer Commanding Regtl. Dist. ... ...

1st and 2nd Battalions.

Lt.-Colonels. (2)

1 Beale, T. A. 14Sept.92
2 Williams, H. D. 6Mar 95

Majors. (3)

1 Currie, T. 1July88
2 Bradley, C. E. 1July88
1 Mortimer, H. B., *p.s.c.* 10Oct.88
2 Hodgkinson, H. S. B. 30Dec 91
10Sept.90
2 Prior, A. W. 14Sept.92
1 Watkins, J. 15 Aug.94
d. 2 Higginson, H. H. 9 Jan 95
p.d. Newland, E. W. 6Mar.95

Captains. (12)

1 Walhouse, C. H. de K.' 17June85
Hawtayne, T. M. 2Jan.86
m. *Chichester, G.* 2Jan.86
p.c. *Treevelyan, W. F.* 2Jan.86
2 Ley, W. G., *p.s.c.* 1July87
d. 1 Mackenzie-Pendrill, A. 23Apr.88
2 Lindner, A. J. 6May88
2 Geldard, F. 4Mar.89
p.d. *Dyson, P. S.* 1Apr.89
Snow, E. G. 21Mar.91
2 Holland, W. T., *p.s.c.* 16June91
m. *George, A.* 28Oct.91
1Mar.84
1 Robinson, M. 31Aug.92
13Jan.93
1 *Marwood, H., adjt.* 14Sept.92
p.d. *Smith, G. B* 1Mar.93
2 *Twyford, L. T. C., adjt.* 1Mar.93
2 Amphlett, C. G. 1Mar.93
Barnett, W. A. 1May93
1 Stuart, R. P. 28Oct.93
1 Payne, H. C. B. 30Nov.93
d. 1 Capper, R. H. O. 8Feb.94
1 Scott, L. B. 9Jan.95
2 Crofton, C. W. 6Mar.95

Lieutenants. (18)

2 Rose, J. 30Jan.86
2 Finch, M. B. D. 30Jan.86
2 Astell, S. C. G. F. 2Mar.90
2 Prickard, H. S. 2Mar.90
d. 2 Saunders, J. W. 16July90
2 de Falbe, V. W. 15Oct.90
d. 1 Webb, T. M. 15Dec.90
1 Hutchison, R. S. 6Mar.91
2 Carlyon, C. K. 8Apr.91
2 Milburne, C. E. A. 16June91
1 Way, B. I. 15Sept.91
2 Law, A. L. 11Nov.91
1 Goldfinch, W. H. 1May93
Harding, E. F. (prob.) 28Oct.93
1 Rew, A. R. C. 28Oct.93
Angelo, J. C. C. (prob.) 30Nov.93
1 Knaggs, M. H. 30Nov.93
1 Wilson, J. 8Feb.94
2 Hoskins, A. B. 9Jan.95
1 Foote, A. W. 6Mar.95

2nd Lieutenants. (13)

1 Fox, E. V. 7Nov.91
1 Johnston, F. E. 5Dec.91
1 Down, H. W. M. 18Sept.93
1 Farley, J. J. B 23Sept.93
1 Alford, H. S. L. 21Oct.93
1 Andrus, T. A. 23Dec.93
1 Halston, A. W. 7Mar.94
2 Ewing, A. W. S. 7Mar.94
1 sword, W. D. 2June94
2 Dugmore, W. R. 20June94
2 Peckham, D. T. 29May95

Adj. 2 Twyford, L. T. C., *capt.* 18May92
1 Marwood, H., *capt.* 9Jan.93

Q.M. *Couch, J.* 27July81
hon. capt. 27July91
1 Healy, H. F., *hon. lt.* 18June87
2 Burrage, J., *hon. lt.* 27Sept.93
Sandland, W., hon. lt. 17Oct.94

3rd Battalion.

Hon. Colonel.

Buller, Sir *M. F.*, Bt. 11Aug.88

Lt.-Colonel.

Forster, *Sir C., Bt., hon. c.* 2Apr 92

Majors.

p.s. Monckton, J. H. (*H.*), ✠, *hon. l.c.* 30June88
Hall, G. C. 2nd June99

Captains. (8)

Ward, H. H., *hon. m.* 29Mar.82
p.s. Tudor, G. W. H., *hon. m.* ✠ 7Feb.88
Hargreaves, R. H., *hon m.* 28Jan.88
Tunnicliffe, G. H. 25May89
p.s Madan, F. M. (*H.*), *I. of M.* 26May88
p.s. James, C. H. (*H.*) 9Apr.91
Wood, A. R. 20June92
p.s. Seckham, G. L. T. (*H.*) 11Feb.93

Lieuts. and 2nd Lieuts. (13)

Lieutenants.

p.s. Mark-Wardlaw, W. L. P. (*t.*) (*H* 28July88
Wynne, R. F. 15Mar.93
Waddell-Dudley, B. B. 7May94
Furber, M. 13Feb.95
Salt, G. E. S. 15May95
MacGregor, W. W. 15May95
Falls, H. E. 31 Oct 95
Katinakis, J. D. 30Oct.95

2nd Lieutenants.

Locker, W. J. 8June95

I. of M. Madan, F. M., *capt.*
Adj. George, A., Capt. N. Staff. R. 1May93

Q.M. Sandland, W., *hon. lt.*

4th Battalion.

Hon. Colonel.

Bass, H. A., hon. c. 8July93

Lt.-Colonel.

Bill, C. 29May93

Major.

Mirehouse, R., *hon. l.c.* 12Sept.91
Twemlow, F. R., *hon. l.c.* 29May93

Captains. (3)

Wedgwood, C. 9May87
Wilson, G. L. J. 15Dec.88
Saunders-Davies, D. G. O. 18May89
Bull, G. P. 8Apr.93
p.s. *Troughton, C. C. W. (t),* (*H.*) 30May93
Fane, R. N. 13Jan.94
Wedgwood, F. H. 2July94
Webb, C. B. 14Nov.94

Lieuts. and 2nd Lieuts. (12)

Lieutenants.

Bill, C. FitzH. 14Nov.94
Blagg, W. E. 14Nov.94
Edmeades, H. 14Nov.94
Twyford, H. 14Nov.94
Hibbert, W. C. T. 14Nov.94
Hawkshaw, O. 14Nov.94
Riddell, G. A. 14Nov.94
Levett, W. M. 16Jan.95

2nd Lieutenants.

Parker, C. P. 19Apr.94
Leicester, H. C. 16May94
Salt, A. E. W. 5Dec 94
Wedgwood, G. H. 10Apr.95

I. of M.

Adj. Chichester, G., Capt. N. Staff. R. 27Feb 93
(*Capt. in the Army* 2Jan.86)

Q.M. Couch, J., *hon. capt.* 27July91

Digitized by Google

THE YORK AND LANCASTER REGIMENT.

Regimental Dist. No. 65..... Pontefract.

The Royal Tiger, superscribed "India." The Union Rose

"Niva." "Peninsula." "Arabia." "Lucknow." "New Zealand." "Egypt, 1882, 1884." "Tel-el-Kebir."

Line and Militia Battalions.

1st Bn. (65th Foot) ... *Colchester.*
2nd ,, (84th Foot) ... *S. Africa (for Mauritius).*
3rd Bn. (3rd West York Mil.) *Pontefract.*
Depot ... ... Pontefract.

Uniform....Scarlet. *Facings.*—White. *Agents.*—Messrs. Cox & Co.

Volunteer Battalions.

1. 1st ... *Sheffield.*
2. 2nd ... *Doncaster.*
Page 635

Colonel ... ... Robertson, Maj. Gen. (*Hon. Gen.*), J. H. C. CB 21June02
Officer Commanding Regtl. Dist. ... Luck, Col. A. H 1Apr.92
col. 15Oct.90

1st and 2nd Battalions.

Lt.-Colonels. (2)
1Whitaker, C. J. 27Aug.94
2Boughey, H. 1July95

Majors. (3)
1Quill, B. C. 30July90
2Kirkpatrick, W. J. 27Aug.90
18Nov.82
1Lousada, F. P. 27Aug.90
d. 1Wallerstein, F. E. 1July91
2Plumer, H. C. O., *p.s.c.* 22Jan.93
m. Colhoun, C. K. 24May93
2Broughton, E. C. 27Aug.94
1Scholes, H. S. 1July95

Captains. (12)
v. *Grosvenor, S. F.* 24Feb.86
s. *Henderson, G. F. R. (temp. Lt.-Col.)* 2June86
bt. maj. 4June86
v. *Howe, R. C. A.* 24Aug.87
v. *Mant, S. D.* 16July88
2Woodford, E. F. 1Aug.88
2Kershaw, F. 25July89
Palmer, A. S. 12Feb.90
v. *Barrant, C. W. B.* 19Mar.90

Captains—cont.
1*Rolt, S. P., adjt.* 28Apr.90
s. *Hughes, E. H., p.s.c* 7May90
McMurdo, A.M., D.S.O. 8Nov.90
2Byass, H. N. 24Dec.90
d. 2Shadwell, F. M. 11Feb.91
2Kekewich, C. H. 2Sept.91
3Galindo, R. E. 16Sept.91
1Daniell, F. F. W. 30Sept.91
1Hyde, A. C. 27Aug.94
1Cobbold, E. C. 16Jan.95
1Brady, W. L. 25Mar.95
1Armstrong, J. H. 1July95
Smithett, H. C. E. 28Aug.95

Lieutenants. (18)
1Haines, A. M. 25Aug.86
1Baines, E. G. G. T. 2Oct.86
25Aug.86
1FitzGerald, C. M. 3July89
1Armstrong, W. McG. 16Oct.89
2*Burt, A. G., adjt.* 17Dec.89
1Clemson, W. F. 12Feb.90
d. 1Webb, S. E. D. 28Apr.90
1Bradshaw, W. E. J. 7May90
2Woodley, E. J. 15Dec.90
2Howlett, F. P. 11Feb.91
1Gresson, T. T. 30Sept.91
2Thurnall, H. P. 26Oct.92
1Halford, M. F. 26Oct.92
s. *Justice, C. W.* 9Nov.92
2Capron, G. 27Aug.94
2Ashton, F. E. 27Nov.94
1Palmer, F. E. C. 29Dec.94
2Armstrong, J. S. 16Jan.95
Norrington, F. C. S. 18Feb.95
2Colston, H. K. 25Mar.95
1Isherwood, F. E. B. 1July95

2nd Lieutenants. (12)
2Sykes, W. E. 19Nov.92
2Middleton, M. 19Nov.92
2Longden, R. J. 17Dec.92
2Pelous, R. 7Mar.94
2Taylor, C. H. 10Oct.94
2Bayley, G. E. 2Dec 94
1Brown, C. E. J. 23Jan 95
2Hill, F. T. C. 6Mar.95
1Gardner, R. 10July95
2June94
2Robertson, E. C. 28Sept 95
Adjts. 2Burt, A. G., *lt.* 7Jan.93
1Rolt, S. P., *capt.* 21Dec.92
Q.M. *FitzPatrick, R.* 1Apr.83
hon. capt. 1Apr.93
2Fuller, J., *hon. lt.* 31Dec.87
1Duggan, M. J., *hon. lt.* 14Aug.95

3rd Battalion.

Hon. Colonel.
Hardy, Maj. Gen. F. [R.] 4Apr.88

Lt.-Colonel.
Wilson, J. G., *hon. c.* (*t.*) 20Jan.88

Majors.
Groom, J. E., *hon. l. c.* 4June92
Morgan-Grenville, L. F. H. C. 3Apr.93

Captains. (10)
O'Hara. C. K. (*H.*), *hon. m.* 30Jan.84
Maclean, D. F. D., *hon. m.* CB 29May86
p.s. Davison-Bland, F. (*t.*) 30Oct.86
p.s. de Castro, J. A. 14July88
p.s. *Grant, C. W.* (*H.*) 3Apr.91
Learoyd, R. B. (*H.*), CB 6May91
p.s. Lowthorpe, E. F. 16Sept.93
p.s. Bower, H. M. (*H.*) CB 14Apr.94

Lieuts. and 2nd Lieuts. (15)

Lieutenants.
Harley, R. d'A. C. 4July90
p.s. Swanston, H. O. 12Nov.92
p.s. Hall, M. R. 12Nov.92
Cathcart, F. A. 12Nov.92
p.s. Forster, J. E. (*H*), *I. of M.* 29Apr.93
Coston, J. F. 17Mar.94
p.s. Rumbold, C. F. H. 5May94
Hunt, P. F. 2July94
Vaughan, P. E. 20Feb.95
p.s. White, H. P. M. 5June95
p.s. Vickerman, F. H. D. 26Oct.95

2nd Lieutenants.
Henderson, R. R. 6Feb.95
Montagu, F. J. O. 9Feb 95
Pope, F. 26May95
Atkins, G. M. D. 12June95
Wilson, R. B. 10July95

I. of M. Forster, J. E., *lt.* 2June94

Adjt. Colhoun, C. K., Maj. York&Lanc. R. 9Mar.92

Q.M. FitzPatrick, R. 1Apr.83
hon. capt. 1Apr.93

Digitized by Google

THE DURHAM LIGHT INFANTRY.

Regimental Dist. No. 68.——————Newcastle.

The United Red and White Rose.

"Salamanca," "Vittoria," "Pyrenees," "Nivelle," "Orthes," "Peninsula," "Alma," "Inkerman," "Sevastopol," "Persia," "Reshire," "Bushire," "Kooshab," "New Zealand."

Line and Militia Battalions.

1st Bn. (68th Foot) — — *Dublin.*
2nd „ (106th „) — — *Mhow, Bombay.*

3rd Bn. (1st Durham Mil.) — *Barnard Castle.*
4th „ (2nd Durham Mil.) — *Newcastle.*

Depôt — — *Newcastle.*

Uniform.—Scarlet. *Facings.*—White. *Agents.*—Messrs. Holt & Co.

Volunteer Battalions.

1. 1st — *Stockton-on-Tees.*
2. 2nd — *Bishop Auckland*
3. 3rd — *Sunderland.*
4. 4th — *Durham.*
5. 5th — *Gateshead.*

Page — — 633

Colonel — — — Fyers, Maj.-Gen. (*Hon. Lt.-Gen.*) Sir W. A., *K.C.B.*, ⑳ 26May94
Officer Commanding Regtl. Dist. — — — — Upcher, Col. R., *D.S.O.* 8Apr.94
*col.*9June86

1st and 2nd Battalions.

Lt.-Colonels. (2)

1Gordon, W. 31Oct.92
2Whitby, F. H. 27Aug.94

Majors. (6)

1Woodland, A. L. 23Mar.84
2Rosseter, H. D. 8Oct.90
s. Carleton, F. B. C., *p.s.c* 28July91
1Paget, A. de B. V. 31Oct.91
d. 1FitzGerald, H. S. 31Oct.92
2Davison, G. M. 11Apr.94
2Saunders, G. M. 11Apr.94
1Curling, W. K. 27Aug.94

Captains. (12)

1Johnson-Smyth, T. R. 12Feb.85
2Menzies, W. M. 6Sept.85
2Payne, A. T. 5May87
Ross, W. C. 8Nov.87
v. *Kenyon-Slaney, F. G.* 28Nov.87
1Gunning, C. V. 5July88
1Vane, *Hon.* W. L. 29Oct.88
s. *Robb, F. S., p.s.c.* 2Feb.89
1Mansel, G. C. 1Apr.89
2Bush, J. E. 17Apr.89
v. *Parke, L.* 17Apr.89
Keane, G. W. 27Aug.90
Gardiner, R. J. 27Aug.90
d. 2Bitwell, F. H. S. 27Aug.90
2Buck, W. T. 28July91
2*De Lisle, H. De B.*, D.S.O., *adjt.* 1Oct.91
Wilson, C. E. 1Oct.91
1Baker, A. W. 19Apr.93
2Biddulph, N. T. 11Apr.94
1*Pratt, E. St. G., adjt.* 11Apr.94
Mathew, C. M. 11Apr.94
1Elwes, L. E. C. 11Apr.94
2Luard, C. C. 13Feb.95

Lieutenants. (19)

1McMahon, B. W. L. 25Nov.85
2Jones, M. D. G. 30Jan.86
1D'Arcy-Hildyard, R. M. 20Nov.89

Lieutenants—cont.

2Iremonger, E. A. 20Nov.89
d. 2Robertson-Glasgow, R. P. 27Aug.90
1Bell, R. F. 27Aug.90
d. 1Lascelles, W. C. 25Feb.91
1Saville, R. C. 10May91
2Cumming, H. R. 28July91
1Harter, O. B. 15Aug.91
2Hales, E. B. 19Sept.91
1Morant, H. H. S. 19Nov.92
1Tucker, A. C. 15Mar.93
Owen-Lewis, F. (prob.) 15Mar.93
2Crosthwaite, J. A. 19Apr.93
Anderson, R. H. B. (prob.) 11Apr.94
1Bacon, A. E. M. 11Apr.94
2Wilkinson, H. B. DesV. 29July94
2Oakes, H. C. 30July94
2Stewart, A. F. 4Aug.94
2Martin, F. 13Feb.95

2nd Lieutenants. (12)

2Mander, D'A. W. 17Dec.92
1Fairfax, B. C. 8Mar.93
1Blake, E. A. C. 29Apr.93
2Robb, A. K. 20May93
2Ainsworth, W. J. 19July93
2Moore, E. Du P. H. 2June94
1Cochrane, G. L. 1June94
2Corbett, C. C. 1Oct 94
2Lang, E. A. 10Oct.94
2Hall, R. E. C. 12Dec 94
2Davies, J. M. 6Mar.95
1Northey, W. 28Sept 95

Paym. 2Hales, E. B., *lt., (acting).*

Adj. 2De Lisle, H. de B., *D.S.O., capt.* 1July92
1Pratt, E. St. G., *capt.* 19Nov.92

Q.M. *Byrne, J. M.* 24June85, *hon. capt.* 24June95
2Quantrough, W. J., *hon. lt.* 1Sept.86
Parkes, J. A., hon. lt. 16Mar.92
31Dec.87
1Liebrecht, J. H., *hon. lt.* 4Oct.93

3rd Battalion.

Hon. Colonel.
Surtees, C. F. 15Mar.73

Lt.-Colonel.
Wilson, R. B., *hon. c.* ⑳ 3July93

Majors.
Allison, J., *hon. l.c.* ⑳ 18June90
p.s. Grimshawe, E. S. V. 3July93

Captains. (3)

p.s. Greenwood, H. P. (*H.*) 29Oct.87
p.s. Fairbairn, J. B. (*t.*) 27June88
Sowerby, T. G. 2Mar.89
Sowerby, H. J. 8Nov.90
p.s. Basset, P. T. B. 4Nov.93
Walker, L. E. 4Nov.93
Briggs, W. H. 4Nov.93

Lieuts. and 2nd Lieuts. (12)

Lieutenants.

Surtees, H. S. B. 30Jan.92
p.s. Powell, O. M. (*T.*) 2Apr.92
Graham, F. W. 21July94
Lister, G. D. 21July94
Sowerby, E. C. 21July94
Whitbread, R. 15May95

2nd Lieutenants.

Brereton, D. L. 12Sept.94
Feilden, R. 31Oct.94
Low, H. F. 9Jan 95
Thresher, E. B. 18Feb.95

I. of M.

Adj. Eccles, R., Maj. Oxf. L.I. 2May92
Q.M. Parkes, J. A., *hon. lt.* 16Mar.92
Med. Off. Munro, J., *M.D., Surg.-Lt.-Col.* 1Dec.91

4th Battalion.

Hon. Colonel.
Allison, J. J., C.B., hon. c. 20Aug.92

Lt.-Colonel.
p.s. Smith, E. L., *hon. c.* 5Oct.92

Majors.
p.s. Reid, A., (*H.*), *hon. l.c.* 10Oct.91
p.s. Lambert, M. H., (*H.*) ⑳ *hon. l.c.* 12Nov.92

Captains. (10)

p.s. Lockhart, T., *hon. m.* ⑳ 17Aug.81
p.s. Staniford, W. M. ⑳ 20Oct.88
p.s. Gales, E. F. 15June85
p.s. Scott, N. H. 28June86
p.s. Greenwell, H. M. 25Apr.86
Fogg-Elliot, C. T. 19Nov.92
Cardiff, R. H. W. 19Nov.92
Lindsell, C. F., Capt. 7Oct.93

Lieuts. and 2nd Lieuts. (15)

Lieutenants.

Shuttleworth, C. E. 4Nov.93
Rogerson, W. E. (*H.*) *I. of M.* 17Oct.94
Hodgson, T. 17Oct.94
Wildes, C. S. D. 17Oct.94
Green, E. F. 9Oct.95
Roskell, W. J. 9Oct.95
de Pledge, G. F. 9Oct.95
Irvine, A. E. 9Oct.95
Coghill, D. M. 9Oct 95

2nd Lieutenants.

Gover, W. W. B. 30Sept.95
Watts, H. P. 2Oct.95

I. of M. Rogerson, W. E., *lt.* 3Apr.95

Adj. Evelegh, C. N., Capt. D. of Corn. L. I. 19Feb.95
(*Capt. in the Army* 14Aug.89)
Q.M. Byrne, J. M., *hon. capt.*

Digitized by Google

THE HIGHLAND LIGHT INFANTRY.

Regimental Dist. No. 71. ..... Hamilton.

The Elephant, superscribed "Assaye."

"Carnatic," "Sholinghur," "Mysore," "Hindoostan," "Seringapatam," "Cape of Good Hope, 1806," "Roleia," "Vimiera," "Corunna," "Busaco," "Fuentes d'Onor," "Ciudad Rodrigo," "Badajos," "Almaraz," "Salamanca," "Vittoria," "Pyrenees," "Nivelle," "Nive," "Orthes," "Toulouse," "Peninsula," "Waterloo," "South Africa, 1851-2-3," "Sevastopol," "Central India," "Egypt, 1882," "Tel-el-Kebir."

Line and Militia Battalions.

1st Bn. (71st Foot)	...	*Malta.*	3rd Bn. (1st R. Lanark Mil.)		*Hamilton.*
2nd ,, (74th ,,)	...	*Fyzabad, Bengal.*	4th ,, (1st R. Lanark Mil.)		*Hamilton.*
		Depôt	*Hamilton.*		

Uniform.—Scarlet. *Facings.*—Yellow. *Agents.*—*Sir* C. R. McGrigor, *Bt.*, & Co.

Volunteer Battalions.

1. 1st. ...	...	*Glasgow.*	3. 3rd	*Glasgow.*	5. 5th. ... ... *Glasgow.*
2. 2nd. ...	...	*Overnewton.*	4. 9th Lanarkshire ...	*Lanark.*	

Page ... ... 640.

Colonel ... ... Patton-Bethune, Gen. W. D. P. 8Oct.76

Officer Commanding Regtl. Dist. ... ... Lynch, Col. A. H. C. 17Mar.92

col. 22Nov.88

1st and 2nd Battalions.

Lt.-Colonels. (2)

2Craigie, J. H. S., *p.s.c.* 3Apr.93
1Reid, F. M. 22Nov.94

Majors. (3)

2Rutherford, R. D. B. 31Oct.88
24Feb.86
1Spencer, E. 3Apr.89
Mac Donald, *Sir* C. M., *K.C.M.G.* 14Sept.89
18Nov.82
2Kelham, H. R. 31Jan.90
d. 1Carey, C. W. 22Nov.90
s. Mitchell-Innes, J. 22Nov.94
1Gardiner, J. A. M. 15May95
m. V.C. Edwards, W. M. M. 4Sept.95

Captains. (12)

1Garland, E. A. C. 24Jan.88
2Cavendish, C. C. 10Feb.88
Midwood, H. 11Sept.88
2Synge, R. F. M. F. M. 15Dec.88
1Anson, *Hon.* H. J. 3Apr.89
c. *Conway-Gordon, I. C.* 6May89
c. *Balfour, A. G.* 1Nov.90
s. *Hunt, J. D.* 22Nov.90
1Richardson, J. 22Nov.90
c. *Carey, G. T. J.* 18Feb.91
p.s. 2Scrase-Dickins, S. W. 18Feb.91
c. *Whistler, F.* 3Feb.92
2Stockwell, G. C. I. 1Sept.92
c. *Kaye, H. F.* 26Oct.92
1Ross, T. C. 14Nov.92
m. *Evans-Lombe, A. F.* 14Nov.92
2Sandys-Lumsdaine, F. M. 17Dec.92
1*Ronaldson, R. W. H., adjt.* 17May93
1Wolfe-Murray, A. A. 15June93

Captains—cont.

2Fergusson, H. C. 22Nov.94
1Noyes, C. E. 1Jan.95
1Purvis, J. H. 7Jan.95
1Maberly, L. E. 6Aug 95

Lieutenants. (13)

1Lambton, A. F. 6May90
p.b. 1Elliott-Lockhart, A. A. 22Oct.90
2Neilson, W. 22Nov.90
1Cowan, J. W. A. 18Feb.91
1Hill, E. R. 4May91
1*Begbie, G. E., adjt.* 8Feb.92
1Hamilton, W. M. F. 18Sept.92
2Thackeray, H. J. 14Nov.92
1Wilson, G. T. B. 28Nov.92
1Feilden, E. L. C. 24Nov.92
2de Berry, H. G. N. 17Dec.92
1Andrews, C. E. 17May93
1Twynam, T. M. 25June93
1Haldane, R. J. A. 14Jan.94
2Ford, F. C. M. 6June94
d. 2Grahame, J. C. 22Nov.94
2Armstrong, E. 1Jan 95
2Mowbray, B. C. 7Jan.95
2Prentice, R. E. S. 6Aug.95

2nd Lieutenants. (16)

1Browne, A. N. E. 20May93
2Grant, A. C. 21Oct.93
2Robertson, C. 21Oct.93
1Anderson, R. W. H. 7Mar.94
2Pack-Beresford, H. J. 18July94
2Murray, T. F. 10Oct.94
2Maxwell, D. W. 20Feb.95
1Ronald, J. J. 6Mar.95
2Holland, E. L. 6Mar.95
1Home, T. P. M. 6Mar.95
1Singleton, H. T. C. 6Mar.95
d. 2Chichester, R. G. I. 29May95
1Mayne, C. R. G. 19June95
2Balfour, P. 28Sept 95
2Gaussen, A. W. D. 28Sept.95

Paym. 2Johnston, R., *hon. m.*
Adj. 2Ronaldson, R. W. H., *capt.* 26Apr.93
1Begbie, G. E., *lt.* 14Jan.94
Q.M. 1Bissett, W. 1Apr.82
hon. capt. 1Apr.92

3rd and 4th Battalions.

Lt.-Colonel Commandant.

Thackeray, J. W., *hon. c.* 4Aug.88
lt.-col. 16Dec.85

Lt.-Colonel.

3Story, W. F. *hon. c.* 24Oct.88

Majors.

4Robertson-Aikman, T. S. G. H. 24Oct.88
3Stewart, H. L. St. G. 2July90
4Graham-Toler, J. O., Hon. Maj., ret. pay, *hon. l.c.* 30June94
3Pagan, G. A., Capt. ret. pay, *hon. l.c.* 22May95

Captains. (16)

p.s. 3Blake-Aughton, G. E. (*H.*), *I. of M., hon. m.* 9May81
4Everett, E. A. 16June88
p.s. *Cramer, J. H.* (*H.*) 4May89
3McEwan, F. J. 16Jan.92
3Mounsey Grant, C. J. G. 16Jan.92
3O'Dell, T. S. 16Jan.92
4Allen, J. H. E., *hon m.* 30May92
Kindersley, A. O. L. 17Sept.92
3Robertson-Cuninghame H. R. R. 24Sept.92
4Parkinson, R. H., *hon. m.* 8Mar.93
13Apr.89
4Thynne, T. U., *hon. m.* 28Oct.93

Captains—cont.

4Greig, R., *hon. m.* (I) 25Nov.93
15Oct.87
4Robertson-Aikman D. F (*H.*) 29July94
3Wyndham, L. C. E. (*H.*) 14Nov.94
4Robertson-Aikman, H. B., Capt. ret. pay (*H.*) 27Feb.95
Elin, J. F., *hon. m.* 27May95
10Jan.85

Lieuts. and 2nd Lieuts. (24)

Lieutenants.

4Ingle, A. C. B. 1Mar.91
3Morrison, C. R. 13Feb.93
4Bennett, J. L. H. 1June92
3Hore-Ruthven, *Hon.* A. G. A. 27Apr.93
3Lyon-Campbell, C. A. M. 5July93
4Gillon, A. 5July93
4Jones, A. W. (*H.*), *I. of M.* 5July93
4Bridge, W. B. C. 1May95
3Gubbins, M. S. B. 1May95
p.s. 4Chancellor, A. R. (*H.*) 1May95
4Mearns, W. 1May95
3Hamilton, W. F. 1May95
4Segrave, W. E. 1May95
3Anderson, J. M. 1May95
4Marks, C. L. 1May95
4Murray-Gourlay, J. 1May95

2nd Lieutenants.

3Foster-Barham, R. H. 12Dec.94
3Jarvis, N. A. 27May95
3Gubbins, L. B. B. 18Sept 95
3Bryant, H. B. F. 30Sept.95

I. of M. 3Blake-Aughton, G. E., *hon. m.*
4Jones, A. W., *lt.* 9June94

Adj.
3V.C. Edwards, W. M. M., Maj. High. L.I. 1Jan. 92
4Evans-Lombe, A. F., Capt. High L.I. 1Jan. 95
(*Capt. in the army* 14Nov.92)
Q.M.

Digitized by Google

SEAFORTH HIGHLANDERS (ROSS-SHIRE BUFFS, THE DUKE OF ALBANY'S).

Regimental Dist. No. 72.....Fort George.

In each of the four corners the late Duke of York's Cypher and Coronet.
The motto "*Cuidich'n Righ.*" The Elephant, superscribed "Assaye."
"Carnatic," "Mysore," "Hindoostan," "Cape of Good Hope, 1806," "Maida," "Java," "South Africa, 1835," "Sevastopol," "Persia," "Koosh-ab," "Lucknow," "Central India," "Peiwar Kotal," "Charasiah," "Kabul, 1879," "Kandahar, 1880," "Afghanistan, 1878-80," "Egypt, 1882," "Tel-el-Kebir."

Line and Militia Battalions.

1st Bn. (72nd Foot) ... *Aldershot.*
2nd " (78th ") ... *Ferozepore, Punjab.*
3rd Bn. (Highland (Rifle) Mil.) ... ... *Dingwall.*

Depôt ... ... *Fort George.*

Uniform.—Scarlet. *Facings.*—Yellow. *Agents.*—Messrs. Cox & Co.

Volunteer Battalions.

1. 1st ... ... *Dingwall.*
2. 1st Sutherland ... *Golspie.*
3. 3rd ... ... *Elgin.*

Page ... ... 641.

Colonel ... ... Parke, Lt. Gen. (*Hon. Gen.*) *Sir* W., *K.C.B.* 29Aug.96

Officer Commanding Regtl. Dist.... ... ... Gordon, Col. W. 25July83
6June94
col. 11July90

1st and 2nd Battalions.

Lt.-Colonels (2)
2Stewart, C.J.B. 8May98
1Murray, R. H. 3July95
col. 10Dec.92

Majors. (6)
2Hughes-Hallett, J. W. 27Mar.90
1Campbell, J.A. 14Feb.91
2Mackenzie, K. R. 2Sept.91
2Hatton, W. de B. 23Nov.92
s. 1Jameson, S. B. 8May93
m. Barlow, H. S. 25Jan.94
s. Monro, S. C. H. 1Apr.95
26Apr.88
v. Macdonald, H. C. F. 8July95

Captains. (12)
v. *Mackintosh, G.* 3May89
s. *Egerton, G. G. A.* 15May89
Hunter, W. H. 1Aug.89
s. *Seton-Christopher, A. C.* 25Oct.89
1Tod, G. R. 25Oct.89
2Elliot, G. R. 25Oct.89
s. *Mackenzie, C. J.* 25Oct.89
bt. maj. 27Apr.92
1Spottiswoode, A. A. 26Oct.89
d. 2Ewart, C. F. S. 29Oct.90
2Clark, J. R. 29Oct.90
m. *Hopkins, H. F. N.* 14Feb.91
s. *Alison, R. F* 11Aug.91
v. *Feilden, G. C.* 2Sept.91
2Moon, W. G. 1Dec.91
2Campbell, D. 23Nov.92
2Forbes-Sempill, *Hon.* D. 27Jan.94

Captains—cont.
1Stirling, A. 26Jan.94
2Cowans, E.A. 16July94
1Lumsden, G. M. 18Sept.94
1Baillie, A.C.D. 1Feb.95
Murray, M. D. 1Feb.95
1Maclachlan, N. C. 1Apr.95
1Bradford, E. R. 3July95

Lieutenants. (10)
3Galloway, H. B. 29Oct.90
1McClintock, A. 22Apr.91
2*Cunliffe, F. H. G., adjt.* 1Aug.91
1Ritchie, A. B. 2Sept.91
d. 1Vandeleur, R. S. 23Sept.91
2Fetherstonhaugh, T. 1Dec.91
1*Ramsden, C. J., adjt.* 4May92
2Brodie, A. W. M. 23Nov.92
d. 2Stockwell, L.T. 10May93
2Stewart, A. B. A. 1June93
s.a. *Hopkinson, H. C. de.* 16June93
1Gaisford, W. T. 2Jan.94
1Pitcairn, A. H. 26Jan.94
2Blair, H. M. 16July94
1Cox, E. 18Sept.94
2Radclyffe, C. P. F. 1Feb.95
1Thomson, N. A. 8Mar.95
2Grant, J. P. 1Apr.95
2Alexander, A. C. B. 12June95
2Arbuthnot, K. W. 8July95

2nd Lieutenants. (12)
2Lindsay, M. W. H. 19July93
2Chamley, C. B. 9Sept.93
1Gascoigne, C. C. O. 28Feb.94
2Doig, C. P. 10Oct.94

2nd Lieutenants—cont.
2Olivant, W. S. 10Oct.94
2Stewart, R. R. 24Oct.94
1Dennis, M. F. 29May95
1McN-ill, A. J. 29May95
2Marshall, F. J. 28Sept.95
2Daniell, F. E. L. 28Sept.95
1Stockwell, C. L. 28Sept.95

Paym. 2Elliot, G. R., *capt.* (*acting.*)
Adjts. 2Cunliffe, F. H. G., *lt.* 14Nov.92
Ramsden, C. J., *lt.* 19Oct.95

Q.M. Lauder, R. R., hon. lt. 6Oct.86
2Glynn, M., *hon. lt.* 23Nov.92
1Anderson, G. W., *hon. lt* 22Dec.94

3rd Battalion.

Lt.-Colonel.
p.s. Macleay, A. C. (*t.*), *hon. s.* 2Mar.82

Major
Munro, *Sir* H., *Bt., hon. l.s.* 25Mar.85
p.s. Henderson, J. H. 17Dec.93

Captains. (10)
Horne, E. W., *hon. m.* 11Nov.82
Baird, H. R., *hon. m.* 5July84
Monro, C. L. D. 30Nov.91
p.s. Rose, J. B. 21Nov.91
p.s. Whitaker, W. I. 22Mar.92
Davidson, H., *hon. m.* (*H*) 28Mar.92
p.s. Brown, H. L. 17Mar.94
p.s. Livingston-Macdonald, R. J. M. 4Apr.94

Lieuts. and 2nd Lieuts. (15)
Lieutenants.
Middlemist, J. M. (*H.*) 11Mar.91
Bayne, J. E. 21Nov.91
p.s. Ingle, H. M. (*H*), *I. of M.* 16Jan.92
p.s. Rose, H. A. N. 5Nov.92
p.s. Clarke, J. C. 2May93
Robertson, G. 4Apr.94
p.s. Home, W. G. 4Apr.94

2nd Lieutenants.
Bruce, A. G. 10Jan.94
Horne, A. 24Oct.94
Stark, A. B. 16Jan.95

I. of M. Ingle, H. M., *lt.* 23Jan.95

Adjt. Barlow, H. S., Maj. Sea. Highrs. 10May93

Q.M. Lauder, R. R., *hon. lt.*

Med. Off. Corbet, J., *hon. surr.* 6May69
m. 10Oct.77

Digitized by Google

THE GORDON HIGHLANDERS.

Regimental Dist. No. 75.....Aberdeen.

The Sphinx, superscribed "Egypt." The Royal Tiger, superscribed "India."
"Mysore," "Seringapatam," "Egmont-op-Zee," "Mandora," "Corunna," "Fuentes d'Onor," "Almaraz," "Vittoria," "Pyrenees," "Nive," "Orthes," "Peninsula," "Waterloo," "South Africa, 1846," "Delhi," "Lucknow," "Charasiah," "Kabul, 1879," "Kandahar, 1880," "Afghanistan, 1878-80," "Egypt, 1882, 1884," "Tel-el-Kebir," "Nile, 1884-85."

Line and Militia Battalions.

1st Bn. (75th Foot) ... *Rawal Pindi, Punjab.*
2nd " (92nd ") ... *Glasgow.*
3rd Bn. (R. Aberdeenshire Mil.) ... ... *Aberdeen.*
Depôt ... ... *Aberdeen.*

Uniform.—Scarlet. *Facings.*—Yellow. *Agents.*—Messrs. Holt & Co.

Volunteer Battalions.

1. 1st ... ... *Aberdeen.*
2. 2nd ... ... *Aberdeen.*
3. 3rd ... ... *Peterhead.*
4. 4th ... ... *Aberdeen.*
5. 5th ... ... *Banchory.*
6. 6th ... ... *Keith.*

Page 642

Colonel... ... ... Gordon, Maj.-Gen. (*Hon. Lt.-Gen.*) C. E. P., *C.B.*, *m.c.c* ✠ 30June95
Officer Commanding Regtl. Dist. ... Boyes, Col. J. E. 1Apr.92
col. 18Nov.86

1st and 2nd Battalions.

Lt.-Colonels. (2)
1Mathias, H. H. 14Feb.95
2Napier, *Hon.* J. S. 1July95

Majors. (8)
2Kevill-Davies, S. E. O'B. 1July91
1Downman, G. T. F. 25Nov.91
v. Scott, W. A. 10Oct.93
1Macbean, F. 23Sept.93
2Payne, C. H. 24Jan.94
11Oct.85
d. 2Wright, H. 14Feb 95
1Burney, H. H., *p.s.c.* 29May95
1Jennings-Bramly, R. D. 1July95

Captains. (12)
2Fraser, A. D. 3Dec.86
Douglas-Hamilton, C. R. S. 18Apr.87
4Dec.86
s. Denne, H. W. D., *p.s.c.* 1July87
1Miller-Wallnutt, C. C. 14Jan.88
2Staunton, G. 16Jan.88
2Sinclair Wemyss, R. D. 22May89
1Henderson, J. S. 20Oct.89
2Gordon, F., *p.s.c.* 1Nov.90
v. Macready, C. F. N. 4Mar.91
a.a. Jackson, H. W. 18Sept.91
m. Hunter-Blair, R. S. 18Sept.91
v. Gordon, E. H. H. 8Apr.92
1Thomson, S. 8Apr.92
1Haldane, J. A. L. 8Apr.92
2Neish, F. H. 18Sept.91
Murray, A. P. 23Sept.93
d. 1Uniacke, H.P. 23Sept.93
2Macneal, H 9Apr.94
s. Aitken, J. C. 14Feb.95
2Murray, S. L. 14Feb.95
1Forbes, *Hon.* W. R. D. 17Apr.95

Lieutenants. (19)
2Norman, A. O. 2Jan.86
25Nov.85
1Towse, E. B. 2Jan.86
16Dec.85
d. 2Buchanan, A. L. H. 28Apr.86
Streatfeild, E. 28Apr.86
1*Kerr, F. W., adjt.* 25Aug.86
1Adair, D. 10Nov.86
s. 2Meyrick, St. J. 29Dec.86
1Campbell, W. 5Dec.90
1Greenhill-Gardyne, A. D. 4Mar.91
1Gordon, W. E. 18Sept.91
2*Bethune, H. A., adjt.* 1Feb.92
2McConnel, F. B. 6Apr.92
d. 1Tytler, R. A. N. 8Apr.92
2Carnegie, *Hon.* R. F. 10Oct.92
1Macnab, G. R. 24Nov.92
1Gordon, A. F. 18Sept.93
1Wingate, A. S. 23Sept.93
1Meiklejohn, M. F. M. 9Apr.94
1Mackenzie, G. D. 11Apr.94
1Dingwall, K. 21Nov.94
1Watt, D. M. 14Feb.95
1Cameron, G. E. E. G. 17Apr.95

2nd Lieutenants. (12)
1Craufurd, G. S. G. 18June92
2Monro, C. G. 22June92
2Maitland, S. G. 20May93
2Simpson, C. J. 19July93
1Younger, D. R. 23Dec 93
2Wedderburn, H. S. 23Dec 93
2Lamont A. 2June94
1Allan, P. S. 6Mar.95
2Marshall, W. M. K. 6Mar.95

2nd Lieutenants—cont.
2Findlay, C. W. McD. 29May95
Booth, T. M. 29May95
2Outhwaite, J. H. 19June95

Paym. 1Mackenzie, G. D., *lt.* (*actg*)
Adjt. 1Kerr, *F. W., lt.* 31Jan.92
2Bethune, H. A., *lt.* 1Feb.92
Q.M. 1Carlaw, H. 18Aug.84
hon. capt. 16Aug.94
2Anderson, W., *hon. lt.* 31Aug.92
Burns, T., hon. lt. 8May95

3rd Battalion.

Hon. Colonel.
Field Marshal H.R.H. *Albert Edward*, Prince of *Wales*, K.G., K.T., K.P., G.C.B., G.C.S.I., G.C.M.G., G.C.I.E., A.D.C. 20Nov.73

Lt.-Colonels.
Man, J. A. (H.), ✠ 1Feb.80
hon. c.
Kintore, *Rt. Hon.* A. H. T., *Earl of, G.C.M.G.*, *hon. c.* 17Oct.91

Majors.
Saltoun, A. W. F., *Lord*, Lt. Col. 7May90
p.s. Stewart Menzies, W. J. B. 15Apr.93

Captains. (8)
Abercromby, G. C. Capt. ret. pay, *hon. m. (H.) (t)* 27June88
Kennard, C. W. 14Mar.91
p.s. Malcolmson, J. G. *(H.), I. of M.* 9May93
Leith A. H. 3Feb.94
Whitley-Deans-Dundas, C. F. 5May94
p.s. Forbes, J. O. 7Nov.94
Fellowes-Gordon, H. G. 21Aug.95

2nd Lieutenants.
Morison, A. E. F. 17Feb.94
Forbes, I. R. I. F. 10Oct.94
Inverurie, I. D. M., *Lord* 3Jan.95
Kemp, R. H. 3Jan.95
Lumsden, H. P. H. 3June95
Baird, A. W. F. 30Oct.95

I. of M. Malcolmson, J. G., *capt.* 4May91

Adjt. Hunter-Blair, R. S., *Capt.* Gord. Highrs 1May95
(*Capt. in the Army* 18Sept.91)

Q.M. Burns, T., *hon. lt.*

Med. Off. Macquibban, C. M. *M.D., Surg.-Lt.-Col.* 1Dec.91

Lieuts. and 2nd Lieuts. (12)

Lieutenants.
Middleton, G. 9May92
Duff, A. A. 6Jan 94
Fox, R. M. D. 10Oct.94
Dalrymple-Hay, J. D. 10Oct.94

2nd Lieutenants.
Morison, A. E. F. 17Feb.94
Forbes, I. R. I. F. 10Oct.94
Inverurie, I. D. M., *Lord* 3Jan.95
Kemp, R. H. 3Jan.95
Lumsden, H. P. H. 3June95
Baird, A. W. F. 30Oct.95

Digitized by Google

THE QUEEN'S OWN CAMERON HIGHLANDERS.

Regimental Dist. No. 79.....Inverness.

The Thistle ensigned with the Imperial Crown. The Sphinx, superscribed "Egypt."

"Egmont-op-Zee," "Fuentes d'Onor," "Salamanca," "Pyrenees," "Nivelle," "Nive," "Toulouse," "Peninsula," "Waterloo," "Alma," "Sevastopol," "Lucknow," "Egypt, 1882," "Tel-el-Kebir," "Nile, 1884-85."

Line and Militia Battalions.

1st Bn. (79th Foot) ... ... *Gibraltar.* | **2nd Bn.** (Highland (Lt. Inf.) Mil.) *Inverness.*

Depôt ... ... *Inverness.*

Uniform.—Scarlet. ***Facings.***—Blue. ***Agents.***—Messrs. Holt & Co.

Volunteer Battalion.

1. 1st. ... ... *Inverness* ... ... Page 643.

Colonel ... ... Taylor, Gen. *Sir* R. C. H., *K.C.B.* ... 9Sept.87 16Sept.31

Officer Commanding Regtl. Dist. ... Gordon, Col. W. ... ... 6June94 *sol.* 11July90

1st Battalion.

Lt.-Colonel. (1)

Money, G. L. C., *D.S.O., A.D.C.* 21May94 1Jan.88
bt.-col. 28Jan.96

Majors. (4)

Hunt, J. M. 1Dec.86 18Nov.82
Kennedy, T. F. A. 22Feb.93
d. Napier, R. F. L 4Oct.93
Hacket-Thompson, F. 21May94

Captains. (7)

m. *Mackenzie, T. A.* 16Jan.85
j. Malcolm, H. H. L. 24Aug.85
s. *Urquhart, B. C.* 2Nov.85
v. *Davidson, D. F.* 1Dec.86
v. *Brooke, E. A. P.* 15May89 17Jan.89
Forbes, G. E. 10July86
Scott-Elliot, A. 22Oct.90
v. *Cavaye, G. R.* 22Oct.90
s. *Ewart, J. S., p.s.c.* 24July91
Riach, M. S. 7Dec.91
Findlay, C. 7Dec.91
c.a. *McKerrell, A. de S.* 2Aug.92
v. *Douglas-Hamilton, A. F.* 7Dec.92
Murray, *Hon.* A. D. 11Mar.93
Ewart, W. D. 1Apr.93
v. *Wolrige-Gordon, H. G.* 7Sept.93
MacFarlan, F. A., adjt. 1Feb.94
Egerton, A. F. 31May94
Scott-Kerr, F. L. 24July95

Lieutenants. (9)

MacEwen, D. L. 24July91
McLachlan, J. D. 2Aug.92
Campbell, J. 1Apr.93
d. Murray, *Hon.* E. O. 14June93
Chancellor, A. 7Sept.93
Cameron, A. 12Sept.93
Græme, L. O. 1Feb 94
Brown, H. R. 21May94
Cameron, N. J. G. 24July95

2nd Lieutenants. (3)

Sorel-Cameron, G. C. M. 5Apr.93
MacBean, W. W. 9Sept.93
Nicholson, A. D. 21Oct.93
Blair, J. C. O. 23Dec 93
Baird, P. T. C. 7Mar.94
Adlercron, R. L. 2June94
Maitland, *Hon.* A. H. 27June94
Healey, T. H. 9Oct.95

Adjt. MacFarlan, F. A., *capt.* 1Feb.94

Q.M. *Emslie, J., hon. lt.* 13Apr.87

Young, W., *hon. lt.* 16Apr.91

2nd Battalion.

Lt.-Colonel.

Macdonald, J. A., *hon. c.* 7Sept.87

Majors.

p.s. Mackintosh of Mackintosh, A. D., *hon. l.c.* 17Apr.89
Paterson, R. A. (*H.*) 15May95

Captains. (10)

Stewart, C. D. 13Apr.89
Radcliffe, J. H. F. 13Apr.89
p.s. Douglas, A. B., *hon. m.* (*t*) 26June79
p.s. Mackenzie, W. R. D. 15Aug.91
MacLeod, N., Capt. ret. pay, *hon. m.* 23Apr.92
Mackenzie, K. J., Capt. ret. pay 4May92
p.s. Mackintosh, Æ. N. 29Oct.92
Hay, *Hon.* A. 8June94

Lieuts. and 2nd Lieuts. (15)

Lieutenants.

Abinger, J. Y. MacG., *Lord* 9Aug.90
Grant-Peterkin, M. J. 15Aug.91
McDonald, A. W. 4May92
Mackintosh, W. E. 27Aug.92
Brodie, R. H. 27Aug.92
Cuddon Fletcher, B. S. 7Apr.94
Forbes-Gordon, A. D. 22Aug.94
Davy, G. A. C. 22Aug.94
p.s. Haig, D. P. 16Apr.95

2nd Lieutenants.

Mackenzie, E. B. 7Mar.93
Miers, D.N.C.C. 24Feb.94
Macpherson, W. R. 19Sept.94
Macdonald, W. M. 20Mar.95
Macpherson, A. D. 20Oct.95
Brander-Dunbar, J. 28Oct.95

Adjt. Mackenzie, T. A., Capt. Cam'n Highrs. 3Nov.90
(*Capt. in the Army* 16Jan.85)

Q.M. Emslie, J., *hon. lt.* 13Apr.87

Med. Off. McFadyen, D., *Surg. Lt. Col.* 2May93

Digitized by Google

THE ROYAL IRISH RIFLES.

Regimental Dist. No. 83. .....Belfast.

The Harp and Crown, with the motto "*Quis separabit.*"
The Sphinx, superscribed "Egypt."
"India," "Cape of Good Hope, 1806," "Bourbon," "Talavera," "Busaco," "Fuentes d'Onor," "Ciudad Rodrigo," "Badajos," "Salamanca," "Vittoria," "Nivelle," "Orthes," "Toulouse," "Peninsula," "Central India."

1st Bn. (83rd Foot) ... ... *Brighton.*
2nd " (86th ") ... ... *Bombay.*
3rd " (Royal North Down Mil.) *Newtownards.*
4th Bn. (Bl. Antrim Mil.) ... ... *Belfast.*
5th " (Royal South Down Mil.) ... *Downpatrick.*
6th " (Louth Mil.) ... ... *Dundalk.*

Depôt ... ... *Belfast.*

Uniform.—Green. *Facings.*—Dark Green. *Agents.*—Messrs. Cox & Co.

Colonel ... ... Bradford, Lt. Gen. (*Hon. Gen.*) W. H. 24May86

Officer Commanding Regtl. Dist. ... ... Graves, Col. F. J. 21Sept.95
*col.*15June99

1st and 2nd Battalions.

Lt.-Colonels. (2)

1Knox, E. J. 4June94

Majors. (8)

2Selby-Smyth, E. G. 10Jan.89
1Haggard, C. 2Aug.89
d. 1Eagar, H. A. 28Dec.89
2Seton, H. J. 2July90
m. Swaine, A. T. 18Apr.92
2Tobin, F. J. 10Jan.93
s.c. 1Adye, W. 2Mar.93
2Brown, J. S. 4June94

Captains. (12)

m. *Allen, E.* 19Aug.85
2Buckle, R. A. S. 7Sept.86
m. *Welman, H. L.* 24Jan.87
m. *Dunlop, W. H.* 28May87
e.a. *O'Leary, W. E., p.s.c.* 28May87
d. 2Hallum, O. C. J. 4Aug.87
2McWhinnie, W. J. 25Oct.87
m. *Spencer, A. C. D.* 21Dec.87
p.d. *Edwards, T.* 6June88
1*Curzon, Fitz R. E. P., adjt.* 14Nov.88
1Cliff, H. M. 19Feb.90
21Nov.88
2Morphy, H. J. 8Aug.89
1Beresford, K. 4Sept.89
1Bell, F. J. H. 4Sept.89
v. *Harvey, C. E. R.* 4Sept.89
2Massey, G. W. 2Mar.93
s. *Fox-Strangways, T. S.* 1July93
1Rowley, R. A. D. 1July93
1Laurie, G. B. 20Nov.93
1Lillingston, W. G. 4June94
2Addison, A. J. B. 20Feb.95
1Carew, P. M. L. 10July95
18Feb.95

Lieutenants. (19)

1Despard, H. F. H. 18July88
2Ryan, R. F. 18July88
1Blunt, W. E. O. C. 21Nov.88
1Carson, T. 21Nov.88
d. 2Hall, A. R. K. 16Mar.89
2Weir, A. V. 3July89
Festing, A. H. 3July89
m.i. *Atkins, W.* 2Aug.89
1Noblett, L. H. 1Oct.89
2Cary, G. S. 18Dec.89
2Fox, B. H. M. 2Jan.90
2Jameson, W. 25July90
2Kelly, V. J. 18July91
d. 1Westropp, M. S. D. 2Mar.93
2*Christie, E. J., adjt.* 2Mar.93
2Harvey H. C. 22Mar.93
2Dimsdale, W. P. 1July93
1Eckford, P. G. W. 20Nov.93
2Peck E M 4June94
1Baker, O. C. 18Nov.94
1King-Harman, W. A. 20Feb.95
2Wilmot-Sitwell, D. 27July95

2nd Lieutenants. (12)

2Bradford, E. C. 29Oct. 90
1Brenan, H. G. 17Jan.91
2Kennedy, H. A. 25July91
2Wright, H. C. 19Mar.92
2Molloy, G. M. 19July93
2Spedding, C. R. 28Dec.93
2Will, D. A. E. 7Mar.94
2Daunt, R. A. C. 7Mar.94
1Alston, J. W. 10Oct.94
1Low, H. L. 23Jan.95
1Wilding, H. 29May95
1Charley, H. R. 28Sept 95

Adjt. 1Curzon, Fitz R. E. P., *capt.* 1Jan.93
2Christie, E. J., *lt.* 3Feb.93

Q.M. *Pike, T., hon. lt.* 7Apr.86
McClenahan, S., hon lt. 7Apr.86
2Dwyer, J., *hon. lt.* 23Jan.93
Foley, J., hon. lt. 17Aug.92
1Cunningham, J., *hon. lt.* 28Feb.94
Pecknold, A., hon. lt 15June94

Continued on Col. 525.

Digitized by Google

THE ROYAL IRISH RIFLES—*continued.*

3rd Battalion.

Hon. Colonel.

Dufferin and Ava, Most Hon. *F. T.* Marquis of, K.P., G.C.B., G.C.M.G. 18Jan.65

Lt.-Colonel.

McCance, J., *hon. c.* 2Dec.93

Majors.

Delacherois, D. L. *hon. lt.-col. (H.)*, 5Dec.91
Sharman-Crawford, R. G., Capt. 22Aug.94

***Captains.* (5)**

p.s. Findlay, F., *hon. m.* 18Sept.83
Pakenham, E. T., Capt. ret. pay, *hon. m.* 19Dec.88
O'Callaghan, C. D. 12June91
Finn, J. C. F. 23Dec.91
Newton, R. C. 18May92
Oppenheim, E. C. 24June93
Mills, W. A. C. *(H), I. of M.* 8Mar.94
Humby, J. F. 22June95

***Lieuts. and 2nd Lieuts.* (13)**

Lieutenants.

Dixon, D. 16Sept.93
Kirkpatrick, G. A. M. 16Sept.93
Rosborough, J. *(H.)* 10June95
Hamilton-Blackwood, *Lord* F. T. 10June95

2nd Lieutenants.

Ritchie, B. 3Feb.94
Rowan-Hamilton, S. O. 12Dec.94
Ewing, J. P. 23Oct 95

Adjt. Allen, E., Capt. R. Ir. Rif. 1Feb.94
(Capt. in the Army 19Aug.85)

I. of M. Mills, W. A. C., *capt.* 21Oct.93

Q.M. Pecknold, A., *hon. lt.* 18June94

4th Battalion.

Hon. Colonel.

Macnaghten, Sir *F. E.*, Bt., *Col.* 1Feb.90

Lt.-Colonel.

Cuthill, H. D. A., Col. ret. pay, *p.s.c.* 9Oct.95

Majors.

Whitla, J. A. 23July92
Montgomery, J. A. 13Mar.95

***Captains.* (5)**

p.s. Arnold, E. C. 6Feb.92
Murray, C. S. 23July92
Sharpe, W. S. (H) 17June93
Donnelly, C. S. 17Mar.94
Montgomery, F. J. *I. of M.* 31Oct.94
Burke, A. P. M. *(H) I. of M.* 28Nov.94
p.s. Dixon, R., *hon. m.* 6Dec.94
Patrick, J. 5June95
Catton Watson, A. G. 3July95

***Lieuts. and 2nd Lieuts.* (13)**

Lieutenants.

McCammond, W. E. C. 3Sept.92
Ferguson, J. 31Oct 94
Dixon, C. S. 31Oct 94
Chichester, E. B. D. 31Oct.94
Macnaghten, K. W. 14Nov.94
Strutt, C.B., *(H.)* 10July95
Leary, A. S. T. J. 21Aug.95
Craig, A. T. 21Aug.95

2nd Lieutenants.

I. of M. Burke, A. P. M., *capt* 15May95

Adjt. Dunlop, W. H., Capt. R. Ir. Rif. 2Mar.93
(Capt. in the Army, 28May87)

Q.M. Foley, J., *hon. lt.* 17Aug.92

5th Battalion.

Hon. Colonel.

Forde, Rt. Hon. W. B. 7Sept.81

Lt.-Colonel.

McCammon, T. A., *hon c.* 8Dec.93

Majors.

Mulhollan c, *Hon.* H. L. 1Nov.90
Wallace, R. H. *(H.)* 24Dec.92

***Captains.* (5)**

Warren, S.S.F., *hon. m.* 8Aug.83
Forde, W. G. 29Nov.90
Ross, A. M., *(H.)* 3Jan.91
Delacherois-Crommelin, N. A. 21Jan.93
Maidment Morrison, J. 12June93
Johnston, R. W. 2Sept.93
Wilkinson, A. N. 8Aug.94

***Lieuts. and 2nd Lieuts.* (12)**

Lieutenants.

McCammon, T. V. P. 4Oct.93
Thompson, W. P. 4Oct.93
Edye, C. H. *(H.), I. of M.* 4Oct.93
Barrett-Hamilton, G. E. H. *(a.)* 3Feb.94
Short, P. H. 8Aug.94
Hill, A. 21May95
Stewart, A. 10June95

2nd Lieutenants.

Rodney, L. G. B. 19Sept.94
Govan, D. M. 28Nov.94
Dixon, F. 10Apr.95

I. of M. Edye, C. H., *lt.* 5June95

Adjt. Spencer, A. C. D. Capt. R. Ir. Rif. 1Feb.95
(Capt. in the Army 31Dec.87)

Q.M. McClenahan, S., *hon. lt.*

Med. Off. Nelson, E. F., *M.D., hon. surg. m.* 1Aug.70 10Oct.77

6th Battalion.

Lt.-Colonel.

Jameson, H. W. 30Oct 95

Majors

D'Arcy, M. J., *hon. lt.-c.* 27Aug.87

***Captains.* (5)**

Fortescue, M. C. E. 6Mar.86
Harris, C. G., Capt. ret. pay *(H.), hon. m., I. of M.* 10Oct.88
Thornhill, J. C., *hon. m.* 13Apr.89
p.s. Macartney-Filgate, E. J. P. F. 14July89
Greenway, K., jun. 26Sept.91
Borman, S. P. 20Aug.92
Jameson, C. O'B. 19Sept.94
Holt, L. F. W. 23Aug.95

***Lieuts. and 2nd Lieuts.* (12)**

Lieutenants.

Wallace, P., jun. 15May95
Garstin, W. F. C. 21Aug.95

2nd Lieutenants.

I. of M. Harris, C.G., *hon. m.* 7Feb.91

Adjt. Swaine, A. T., Maj. R. Ir. Rif. 16May92

Q.M. Pike, T., *hon.* 8Apr.86

Digitized by Google

PRINCESS VICTORIA'S (ROYAL IRISH FUSILIERS).

Regimental Dist. No. 87.....Armagh.

The Plume of the Prince of Wales.
The Harp and Crown. Princess Victoria's Coronet. An Eagle with a Wreath of Laurel. The Sphinx, superscribed "Egypt."
"Monte Video," "Talavera," "Barrosa," "Tarifa," "Java," "Vittoria," "Nivelle," "Niagara," "Orthes," "Toulouse," "Peninsula," "Ava," "Sevastopol," "Egypt, 1882, 1884," "Tel-el-Kebir."

1st Bn. (87th Foot) ... *Allahabad, Bengal.*
2nd " (88th ") ... *Cork.*
3rd " (Armagh Mil.) ... *Armagh.*

4th Bn. (Cavan Mil.) ... ... *Cavan.*
5th " (Monaghan Mil.) ... ... *Monaghan.*

Depôt ... ... *Armagh.*

Uniform—Scarlet. *Facings.*—Blue. *Agents.*—Messrs. Cox & Co.

Colonel ... ... Ferryman, Gen. A. H., *G.B.* 18Sept.87 28May72

Officer Commanding Regtl. Dist. ... ... Dooner, Col. W. T., *p s.c.* 19Apr.94 *col.* 19Aug 93

1st and 2nd Battalions.

Lt.-Colonels. (2)
1Barton, C. A. 9Jan.93
2Smith, G. O. 12Aug.95

Majors. (8)
2Reeves, J., *p.s.c.* 23Jan.88
1Munn, F. H. 1July88
2Rogers, C. R. 13Aug.88
1Standen, J. D. 9Jan.89
Moore, A.McD. 5Aug.91
d. 2Marshall, J. W. A. 19July95 10Aug 92
2Barclay, T. G. 7Nov.94
m. Kincaid, C. S. 12Aug.95

Captains. (12)
Barry, W. S. J. 13Oct.86
d. 1Hill, *V. F.* 25Jan.88
1Davison, W. P. 25Feb.88
s. *Blood, W. P., p.s.c.* 18Apr.88
v. *Hext, F. M.* 1July88
2Brinckman, R. 1July88
Angell, F. J. 12Aug.88
2Plomer, W. H. P. 7Sept.88
m. *Sandys, C. U.* 9Jan.89
1de Berry, R. M. 29May89
v. *Coddington, H. A.* 8Feb.90
2Cairnes, W. E. 21May90
s. *O'Leary, T. E.* 21May90
1O'Connor, *V.B.H.* 5Aug.91
2Benson, T. C. 30Dec.91
1*Rice, G. B. H., adjt.* 25Jan.93
m. *Leeper, R. W.* 1Apr.93
1Festing, W. H. 18Sept 93
1Parker, J. G. 1Feb.94
2Thomas, R. P. 16May94
2Gray, R. T. 10Aug.95

Lieutenants. (19)
2Silver, W. B. 25Aug.86
1Pike, M. J. W. 25Aug.86
1Churcher, D. W. 25Aug.86

***Lieutenants*—cont.**
2Swettenham, G. K. 10Nov.86
1Wood, P. R. 10Apr.89
1Jenkins, F. L. V. 10Apr.89
Burrowes, A. R. 31July89
1Templer, W. F. 18Dec.89
1Brush, J. E. R. 18Dec.89
d. 1Hill, *Sir* H. B., *Bt.* 12Nov.90
2*Robinson, H. A. T., adjt.* 27Mar.91
d. 2Conyers, C. 16Sept 91
1Heard, A. E. S. 1July92
Schilling, S. E. 1Jan.93
1Crocker, B. E. 25Jan.93
1Greer, F. A. 1Apr.93
2Shewell, A. W. 26Apr.94
1Gould, P. 25Apr.94
Morgan, J. W. M. 26Apr.94
1Wilson, M. 9May94
1Gray, R. A. 1Jan.95
2Southey, C. E. 11May95
1Phibbs, W. G. B. 10Aug.95

2nd Lieutenants. (12)
1Dick, C. 22Feb.93
2Taylor, H. M. 15Mar.93
2Stoney, R. D. S. 20May93
1Steel, R. A. 27Sept.93 5Oct 92
1Cracroft, H. 7Mar.94
1Holmes, H. B. 2June94
2Hughes, A. L. W. 2June94
2Welsh, F. A. M. 2June94
2Knight, n. L. 10Oct.94
2Knocker, A. G. 6Mar.95
2Robertson, J. C. 10July95

Paym. 1Brush, J. E. R., *lt. (acting).*

Adjt. 2Robinson, H. A. T. *lt.* 6Feb.94
1Rice, G. B. H., *capt.* 16Sept 95

Q.M. *Watkins, J.* 30Apr.79 *hon. capt.* 6Nov.86
Drewin, N. J. 17Dec 81 *hon. capt.* 17Dec.91
1Johnston, R., *hon. lt.* 21Oct.91
Clinchy, F., hon. lt. 23Mar.95

Continued on Col. 533.

Digitized by Google

PRINCESS VICTORIA'S (ROYAL IRISH FUSILIERS)—*continued.*

3rd Battalion.

Hon. Colonel.

Brownlow*, Hon. *E. 7Oct.87

Lt.-Colonel.

Cuming, R., *hon. c.* 18June93

Majors.

p.s. Jameson, J. F., *hon. l.c.* 4Apr.90

Holden, H. 18Aug.93

Captains. (8)

Kaye*, *A. E. R.*, *hon. m. 29Oct.87

FitzGerald, W. C. (*H.*) 29Oct.87

Murray, F. H. 3Oct.88

Atkin, P. H. 25May89

p.s. ***Bredon*, *M. B.*, *hon. m.*** 19May91

Collier, C. C. 24Oct.91

Theed, W. H. A. 18Aug.91

Cullen, C., Capt. ret. pay, *I. of M.* 2Nov.92

p.s. Mayne, E. C. (*H.*) 10May93

Pearson, C. K. 17June93

Lieuts. and 2nd Lieuts. (13)

Lieutenants.

Lidwill, R. A. 4Oct.93

Harden, J. E. 4Oct.93

Lawlor, J. L. 4Oct.93

Drielsma, C. F. 4Oct.93

Fraser, R. O. 4Oct.93

St. Clair, C. H. D. 4Oct.93

Dooner, W. D. 12Sept.94

2nd Lieutenants.

Angell, J. C. 10Feb.94

Upton, H. C. 19May94

Lilly, C. F. M. 24Oct.94

Ferrar, W. H. 20Feb.95

Hearsey, L. D. W. 16May95

I. of M. Cullen, C., *capt.* 18May93

Adjt. Kincaid, C. S., Maj. R. Ir. Fus. 24Aug.91

Q.M. Drewin, N. J. 17Dec.81
hon. capt. 17Dec.91

4th Battalion.

Hon. Colonel.

p.s. ***Deane*, *G. R.*, *hon. c.*** 19Dec.91

Lt.-Colonel.

Hodson, *Sir* R. A., *Bt.* 2Dec.93

Major.

Deane, E. J. C. 28Apr.94

Captains. (6)

Malcolmson, W. H. 18Aug.86

p.s. Mayor, E. J. (*H.*), *hon. m.*, *I. of M.* 31July86

Hamilton*, *J. D. 25Feb.93

Hart, H., *hon. m.* 12Apr.93

Keenan, C. C. 25May93

Molony, W. W. F. 11July94

Hamilton, W. J. 2Jan.95

Lieuts. and 2nd Lieuts. (9)

Lieutenants.

Mills, R. S. (*H*) 17May93

Shuttleworth, A. R. B. 16Jan.95

MacGregor, A. H. C. 16Jan.95

Harris, E. M. 16Jan.95

2nd Lieutenants.

Kelly, A. L. J. M. 13Feb.95

Molony, W. W. 3Apr.95

I. of M. Mayor, E. J., *hon. m.*

Adjt. Sandys, C. U., Capt. R. Ir. Fus. 1Dec.93
(*Capt. in the Army*, 9Jan.89)

Q.M. Watkins, J.
hon. capt. 6Nov.86

5th Battalion.

Hon. Colonel.

***Forster*, *Sir* T. *G.*, *Bt.*, C.B.** 24Nov.54

Lt.-Colonel.

Leslie, J. 18Apr.91

Major.

Broughton, W. H., *hon. l.c.* 21May94

Captains. (6)

Browne, C. H. 3Oct.85

Hall, C. W (*H.*) 31Jan.88

Westenra, *Hon.* P. 3Oct.91

p.s. Madden, J. C. W. 24Oct.91

Owen-Lewis, C. A. 18Jan.94

Fetherstonhaugh, F. B. 4May95

Lieuts. and 2nd Lieuts. (9)

Lieutenants.

p.s. Cleminson, J. J. D. 11May92

West, V. R. B. 11May92

Richardson, E. J. 12Sept.94

p.s. Woolf, H. G. (*H.*), *I. of M.* 30Jan.95
27May95

Strickland, R. W. 27May95

2nd Lieutenants.

Annesley, W. H. 31Oct.94

Haire-Forster, W. 6Feb.95

Caddell, H. M. 27May95

I. of M. Woolf, H. G., *lt.* 3May93

Adjt. Leeper, R. W., Capt. R. Ir. Fus. 25Mar.95
(*Capt. in the Army* 1Apr.93)

Q.M. Clanchy, F., *hon. lt.*

Digitized by Google

THE CONNAUGHT RANGERS.

Regimental Dist. No. 88.....Galway.

The Harp and Crown, with the motto "*Quis separabit.*" The Elephant. The Sphinx, superscribed "Egypt."

"Seringapatam," "Talavera," "Busaco," "Fuentes d'Onor," "Ciudad Rodrigo," "Badajos," "Salamanca," "Vittoria," "Nivelle," "Orthes," "Toulouse," "Peninsula," "Alma," "Inkerman," "Sevastopol," "Central India," "South Africa, 1877-8-9."

1st Bn. (88th Foot) ... ... *Sheffield.*
2nd „ (94th „) ... ... *Egypt.*

3rd Bn. {South Mayo Mil. / North Mayo Mil.} ... *Castlebar.*
4th „ (Galway Mil.) ... ... *Galway.*
5th „ (Roscommon Mil.) ... ... *Boyle.*

Depôt ... ... *Galway.*

Uniform.—Scarlet. *Facings.*—Green.
Agents.—Messrs. Cox & Co.

Colonel ... ... Thackwell, Lt. Gen. (*Hon. Gen.*) J. E., *C.B.* 23Dec.89

Officer Commanding Regtl. District ... ... Cochran, Col. F., *p.s.c.*, 21June94
*col.*21Apr.90

1st and 2nd Battalions.

Lt.-Colonels. (2)

1Brook, E. S. 8Feb.93
*col.*18Feb.86
1Brooke, L. G. 1July95

Majors. (8)

2Carpenter, F. 1Feb.85
1Harman, C. E. 21Jan.90
10'Grady J. de C. 12Feb.91
2Wood, A. H 1July91
m. Moore, M. G. 8Feb.93
m. Maclean, A. W. D. 8Feb.93
1Elton, A. G. G. 6Sept.93
3Hume, J. J. F. 1July95

Captains. (12)

d. 1Adams-Connor, H. G. 27Dec.85
1Acton, J. L. C. 19Feb.87
v. Barton, N. A. D. 7Apr.87
Grubbe, E. A. 1July87
Carden, C. J. 29May89
d. 2Jones, F. G. W. 25Sept.89
Hall, C. 2Dec.89
2Bowlby, C. W. 2Dec.89
1Lenox-Conyngham, J. S. M. 2Dec.89
1Chamier, H. D. 15Jan.90
Delmé-Radcliffe, C. p.s.c. 12Feb.90
m. *Bell, A. W. H.* 24Sept.90
1Cass, C. H. D. 19Nov.90
19Jan.93
3Chichester, A. G. V. 12Feb.91
2Ford-Hutchinson, G. H. 2Nov.91
e.a. *Pedley, O. H., p.s.c.* 21Dec.92
v. Abercrombie, A. W. 21Dec.92
2Gore, H. 9Jan.93
Robertson, J. F. 8Feb.93
2Matchett, H. G. K. 14Aug.93
2Hobbs, G. L. 6Sept.93
1Grylls, W. E. J. 20Dec.93
1Murray, S J. 16Aug.94

Lieutenants. (18)

Digan, G. C. 18Dec.89
2*Thompson, H. A., adjt.* 18Dec.89
1Heneker, W. C. G. 12Feb.90
1Sarsfield, W. S. 12Feb.90
Church, A. J. B. 24Sept.90
2Lawson, F. W. 24Sept.90
d. 2Raven, J. C. H. 12Feb.91
2Hamilton, W. A. 2Nov.91
1*Isacke, C. V., adjt.* 9Jan.93
1Laurenson, E. L. 8Feb.93
1Horton, P. T. 19Mar.93
1Hog, A. S. 21Apr.93
2Despard, E. F. 11Aug.93
2Deacon, H. R. G. 14Aug.93
2Falkiner, T. H. 6Sept.93
1White, W. A. 11Oct.93
2Challenor, R. R. 20Dec.93
2Byrne, F. J. 7Apr.94
d. 1Jourdain, H. F. N. 16Aug.94
2Blunt, O. D. 1Jan.95
1Vigors, R. P. L. 29May95

2nd Lieutenants. (12)

2Mesham, C. H. 19July93
1Watling, C. E. 2Oct.93
1Conry, J. L. J. 2Oct.93
2Crockett, K. G. 2Oct.93
2Harling, R. W. 8Nov.93
1Alexander, W. N. S. 7Mar.94
2Gough, H. W. 7Mar.94
1Delacombe, A. 6June94
2Hutchinson, H. M. 10Oct.94
2Keogh, A. L. 12Dec.94
2Wise, A. 6Mar.95

Adj. 2Thompson, H. A. *lt.* 23July93
1Isacke, C. V., *lt.* 9Apr.95

Q.M. *Morrison, C.* 7Aug.80
*hon. capt.*7Aug.90
1MacLachlan, D. McK., *hon. lt.* 7Mar.88
York, R., hon. lt. 29Apr.91
28Sept.86
McNally, J., hon. lt. 6June94
2McClelland, T., *hon. lt.* 17Oct.94

Continued on Col. 541.

Digitized by Google

THE CONNAUGHT RANGERS—*continued.*

3rd Battalion.

Hon. Colonels.

Sligo, 6., Marquis of 5July41
Knox, C. H. C. 29July85

Lt.-Colonel.

Blake, M. C. J., *hon. c.* 31Jan.55

Major.

Captains. (6)

Jordan, H. B. 17Sept.87
O'Conor, M. O. 28June90
Ruttledge, D. 27June92
Malley, V. F. F. (*H.*), *I. of M.* 25Nov.93
Anderson, H. W. 4Sept.95

Lieuts. and 2nd Lieuts. (9)

Lieutenants.

Eames, T. B. G. F. 19Mar.92
Pratt, A. C. 25Nov.93
ffrench, *Hon.* J. M. V. J. (*H.*) 9June94

2nd Lieutenants.

Burke, J. H. N. H. 7Oct.93
Cochrane, E. C. 8Mar 94
Bowen, F. O. 20Mar 95
Onraëtt, G. J. 11Apr 95

I. of M. Malley, V. F. F., *capt.* 8Jan.90

Paym. Kenny, S. 23Feb.55

Adjt. Macleon, A. W. D., Maj., Conn. Rang. 17Aug.92
Q.M. McNally, J., *hon. lt.*

Med. Off. Hatchell, G. W., *hon. surg.* 11Apr.71
Allman, T., *Surg. Lt.-Col.* 23Apr.92

4th Battalion.

Hon. Colonel.

Daly, J. A. *hon. c.* 11July91

Lt.-Colonel.

Staunton, R. L. 19Feb.90

Major.

Chevers, G. P., *hon. l.c.* 16June90

Captains. (6)

Jameson, J. F., *hon. m.* 27Jan.83
p.s. Lopdell, J. R. 14May87
p.s. Brewer, E. M. B. (*H.*), 4June90
Kelly, A. L. 2Apr.92
Chevers, J. J. 19Sept.94
Smyth, R. W. 19Sept.94

Lieuts. and 2nd Lieuts. (9)

Lieutenants.

p.s. Brewer, J. C. B. (*H.*), *I. of M.* 11June92
Fitzgerald-Kenney, W. L. C. N. de K. 11June92
Newton, W. C. (*H.*) 31Apr.93
Anderson, P. H. (*H*) 22Apr.93
Dolmage, F. A. E. 27May95
MacDermot, P. J. V. 27May95

2nd Lieutenants.

Lewin, A. C. 8Mar.94
Cartwright, F. S. 10July95

I. of M. Brewer, J. C. R., *lt.* 9May93

Adjt. Flanagan R. N. A., Capt. R. Ir. R. 1Jan.95 (*Capt. in the Army* 11Oct.93)
Q.m. York, R., *hon. lt.* 20Apr.91

5th Battalion.

Lt.-Colonel.

Robertson, C., *hon. c.* 27Apr.89

Majors.

Kingston, H. E. N., *Earl of, hon. l.c.* 18Aug.92
Kirkwood, T. Y. L., *hon. l.c.* 9Dec 93

Captains. (8)

Beare, J. F. C, *hon. m.* 28Sept.86
Lloyd, W. (*H.*), *hon. m.* 14Mar.85
Balfe, M. J., *hon. m.* 1Feb.90
p.c. French, *Hon.* R. P., *hon. m.* 1Feb.90
Peacocke, L. T. 29June91
Phibbs, B. 29June91
Smith, J. W. 30Aug.92
Hammond. D. T., Capt. ret. pay, *hon. m.*, (*H*) 18Jan.94

Lieuts. and 2nd Lieuts. (12)

Lieutenants.

p.c. Wemlfe Flanagan, E. M. (*H.*) 2Aug.90
Parke, W. H. 2Aug.90
Glancy, F. 3Oct.91
Murray, M. F. 18Aug.92
Harrison, R. W. G. 11Mar.93
Murphy, C. J. 26May94
Barrett, F. W. 17July95
Hall-Dalwood, J. 13Oct.95

2nd Lieutenants.

Adjt. Moore, M. G., Maj. Conn. Rang. 4May92

Q.M. Morrison, C. 5May91
hon. capt. 7Aug.90

Digitized by Google

PRINCESS LOUISE'S (ARGYLL AND SUTHERLAND HIGHLANDERS).

Regimental Dist. No. 91.....Stirling.

A Bear's Head, with the motto "*Ne obliviscaris*" within a Wreath of Myrtle. A Cat, with the motto "*Sans Peur*" within a Wreath of Broom, over all the label as represented in the arms of the Princess Louise, and surmounted with Her Royal Highness's Coronet. In each of the four corners the Princess Louise's Cypher and Coronet.

"Cape of Good Hope, 1806," "Roleia," "Vimiera," "Corunna," "Pyrenees," "Nivelle," "Nive," "Orthes," "Toulouse," "Peninsula," "Alma," "Balaklava," "Sevastopol," "Lucknow," "South Africa, 1846-7, 1851-2-3, 1879."

Line and Militia Battalions.

1st Bn. (91st Foot) ... ... *Aldershot*
2nd " (93rd ") ... ... *Dalhousie, Punjab.*

3rd Bn. (Highland Borderers Mil.) ... ...*Stirling.*
4th " (R. Renfrew Mil.) ... ...*Paisley.*

Depôt ... ... *Stirling.*

Uniform.—Scarlet. *Facings.*—Yellow. *Agents.*—Messrs. Cox & Co.

Volunteer Battalions.

1. 1st ... ... *Greenock.*
2. 2nd ... ... *Paisley.*
3. 3rd ... ... *Pollockshaws,*
4. 4th ... ... *Stirling.*
5. 5th ... ... *Dunoon.*
6. 1st Dumbartonshire *Helensburgh.*
7. 7th ... ... *Alloa.*

Page ... ... 644.

Colonel ... ... Ewart, Gen. *Sir* J. A., *K.C.B., M.C.C.* ... 30June93
30May83

Officer Commanding Regtl. Dist. ... Sunderland, Col. M. S. J., *D.S.O.* ... 6Dec.93
col. 15June89

1st and 2nd Battalions.

Lt.-Colonels. (2)

1Hannay, O. C. 27June93
2Fetherstonhaugh, J. D. 23July94

Majors. (3)

1Tottenham, A. E. H. 11July84
2Napier, J. S. 31Mar.90
s. V.C. Dick-Cunyngham, W. H. 4Mar.91
d. 1Goff, G. L. J. 21Sept.92
3Campbell, J. H. 27June93
3Grant, C. 2Aug.93
1Wilson, A. 18Nov 93
1Paterson, S. 23July94

Captains. (12)

1Cavendish, A. E. J., *p.s.c.* 13June86
1Urmston, E. B., *p.s.c.* 27Sept.86
v. *Stewart, W.* 27Oct.86
21July86
v. *Wolrige-Gordon, J. G.* 21Feb.88
v. *Aitken, F. M.* 21Nov.88
2Robinson, S. L. 21Nov.88
2McKerrell, R. L'E. 3Mar.89
1Irvine, T. 1May89
c. *Davidson, C. F. H.* 15May89
1Feb.89
1Scott, T. A. 20Jan.90
d. 2Mackenzie, A. F. 31Jan.90
m. *Aytoun, A.* 26Feb.90
s.c. 2Vallancey, H. d' E. 26Feb.90
s.c. 1Henderson, D. 26Feb.90
m. *Foster, A., p.s.c.* 24July93
1Thorburn, W. 23Aug.93
2Cameron, K. B. 18Nov.93
1Douglas, S. E. 23July94
2McNeill, M. 7Nov.94
2Moulton-Barrett, H. F. 7Nov.94

Lieutenants. (19)

1Jackson, *F. L.* La C. 3June85
9May85
1Williams, H. A. McD. 14Oct.85
2*Sutherland, A., adjt.* 25Nov.85
1Henderson, H. L. 30Jan.86
1Gore, R. C. 30Jan.86
2Patten, A. 28Apr.86
2Gordon, H. P. 25Aug.86
1Clarke, S. S. S. 25Aug.86
1Renny, H. T. 20Jan.90
1*Grant, E. C. H., adjt.* 31Jan.90
d. 2Richardson, F. J. 26Feb.90
2Darroch, D. 2Feb.91
1Campbell, A. J. 25Nov.91
2Bell, C. W. H. 29Mar.92
1Kirk, H. B. 24July92
2Malcolm, N. 23Aug.93
d. 1Dundas, F. C. 18Nov.93
2Marshall, R. F. C. 1June94
2Tweedie, W. J. B. 23July94
2Macdonald, H. C. 7Nov.94
2Campbell, J. 23July95

2nd Lieutenants. (12)

2Maclean, A. H. 17Jan.91
2Johnston-Stewart, J. 10Oct.91
2Newall, F. G. 19Oct.92
1Glasfurd, D. J. 21Oct.93
1Baker-Carr, H. B. F. 6Dec.93
21Oct.93
2Graham, R. B. 7Mar.94
2McCandlish, P. D. 2June94
2Hyslop, H. H. G. 10Oct.94
1Pattison, R. P. D. 20Feb.95
1Courtenay, G. E. 20Feb.95
2Elphinston, A. I. 1Apr.95
19July93

Paym. 2Bell, C. W. H., *lt.* (*acting*).

Adj. 1Grant, E. C. H., *lt.* 11June94
2Sutherland, A., *lt.* 15Jan.95
Q.M. *Denholm, J.* 28May84
hon. capt. 28May94
McRae, A., hon. lt. 1Apr.87
1Scott, W., *hon. lt.* 6July87
2Beattie, A., *hon. lt.* 27Feb.95

3rd Battalion.

Lt.-Colonel.

Montrose, D. B. M. R., *Duke of, K.T., hon. c.* 22Oct.81

Major.

p.s. Robertson Chaplin, T. *hon. l.c* 3Dec.83

Captains. (6)

p.s. Colquhoun, R. W., *hon. m.* 28June83
p.s. Orr-Ewing, *Sir* W., *Bt.*, *hon. m.* 19Jan.84
Middleton, A. H., *hon. m.* (*H.*) 22Nov.84
p.s. Whitelaw, G. A. L. 6July89
p.s. Scott-Plummer, J. W. (*t*) 2May90
p.s. Rouse, M. E. 19May94

Lieuts. and 2nd Lieuts. (9)

Lieutenants.

Cardigan, G. W. J. C., *Earl of* 9July92
Magnay, C. R. A. 9July92
p.s. Neilson, G. T. (*H.*) 9July92
Jamieson, J. F. 18Mar.93
Graham, J. D. 6Jan.94
Gillatt, J. B. 12Dec.94

2nd Lieutenants.

Pollok, A. S. 10Feb.94
Gilligan, G. G. 19Dec.94
Macalpine-Leny, J. R. 1May95

Adj. Aytoun, A., Capt. Arg. & Suth'd. Highrs. 19Sept.93
Q.M. Denholm, J. 20June87
hon. capt. 28May94

4th Battalion.

Hon. Colonel.

Cuninghame, W. 23Oct.90

Lt.-Colonel.

Blythswood, A. C., *Lord hon. c., Col., A.D.C.* 20Feb.78

Majors.

Dick, A. C. D. (*H.*), *hon. lc.* 1Nov 90
Campbell, M. D., *hon. l.c* (*H.*) 2June94

Captains. (10)

Cunninghame, J. C., *hon. m.* 26Sept.83
Cochrane, *Hon.* T. H. A. E. 26Sept.83
Wallace, H. R., *hon. m.* 26July90
Scott, J. T., *hon. m.* 26Apr 91
Speirs, A. A. 3Oct.91
Mure, W. 27Aug.92
Cole-Hamilton, A. R. *hon.m., l.of M.* 24Sept.92
Cuninghame, B. A. 5May 94
Pearson, L. G. 30Mar.95

Lieuts. and 2nd Lieuts. (15)

Lieutenants.

Houldsworth, H. H. 12Apr.93
Hall, W. 12Apr.93
Wauchope, A. G. 2Dec.93
Farquhar, *Y. D.* 2Dec.93
Cox, R. J. P. 2Dec.93
Robinson, W. H. 5May94
Harvey, B. A. 5May94

2nd Lieutenants.

Macdonald, C. N. 16Sept.93
Ingilby, J. U. M. 14Oct.93
Moffat, J. A. 3Feb.94
Clifton, C. C. 15Feb.95
O'Neill, *Hon.* A. E. E. 13Mar.95
Pigé-Leschallas, J. H. 4May95
Roxburghe, H. J. *Duke of* 8July95
Campbell, I. A. 10Oct.95
I. of M. Cole-Hamilton, A. R., *hon. m.* 27May82
Adj. Foster, A., Capt. Arg. & Suth'd. Highrs., *p.s.c.* 16Sept.14
(*Capt in the Army* 24July94)
Q.M. McRae, A., *hon. lt.* 1Apr.87

Digitized by Google

THE PRINCE OF WALES'S LEINSTER REGIMENT (ROYAL CANADIANS).

Regimental Dist. No. 100. .....Birr.

The Plume of the Prince of Wales. In each of the four corners a Maple Leaf. "Niagara," "Central India."

1st Bn.	(100th Foot)	... *Tipperary.*	3rd Bn.	(King's County Mil.)	... ... *Birr.*
2nd "	(109th ")	... *Malta (for Bermuda).*	4th "	(Queen's County Mil.)	... ... *Maryboro'.*
			5th "	(Royal Meath Mil.)	... ... *Navan.*
		Depôt ... ... *Birr.*			

Uniform.—Scarlet. ***Facings.***—Blue. ***Agents.***—Messrs. Cox & Co.

Colonel ... ... Macdonald, Lt.-Gen. A. McI. ⓒ
Officer Commanding Regtl. Dist. ... Rogers, Col. G. W. N.

1st and 2nd Battalions.

Lt.-Colonels. (2)

1 Trench, H. W. 28May94
3July93
2 Glancy, J. G. 12Aug.95

Majors. (8)

2 Champion, A. H. N. U. 12Aug.91
1 Martin, H. 21Aug.91
1 St. Leger, St. J. J. 26Aug.91
Seton, W. 1Dec.92
Willcocks, J., *D.S.O.* 29Sept.93
d. 1 Stavert, T. H. 3Dec.93
s. Northcott, H. P., *p.s.c.* 17Oct.94
Shakespear, J., D.S.O. 14Aug.95

Captains. (13)

Tribe, C. W. 8Mar.86
Greenwood, W. H. 11Aug.86
m. Fowlerton, A. F. G. 29Sept.86
1 *Lamb, G., adjt.* 14Aug.87
2 Drummond, K. M. 10Oct.88
v. 2 Davidson, T. St. C. 12Jan.90
v. Evans-Lombe, C. S. B. 24Jan.90
1 Cochrane, C. FitzG. T. 16Mar.91
m. White, S. R. L. 14July91
Dickinson, N. H. C. 12Aug.91
2 Reeves, P. E. S. 21Aug.91
m. Browne, G. J. D. 13Mar.92
1 Crutchley, C. L. 23Nov.92
v. Platt, H. F. 5Apr.94
2July92
s.e. 1 Kirkpatrick, R. T. 29Sept.93
Mitchell-Innes, C. 26Oct.93
1 Ricketts, T. F. W. 26Oct.93
d. 2 Griffin, E. F. 1Feb.94
1 Magee, A. F. 1Aug.94
2 Sangster, T. A. G. 12Sept.94
18Jan.88
2 *Reeve, W. T. M., adjt.* 10Oct.94
2 Twist, A. W. E. 17Oct.94
2 Campbell, R. G. 5Dec.94
1 Harvest, H. D. 1Feb.95
1 Coningham, H. J. 10July95
2 Canning, A. 9Oct.95

Lieutenants. (13)

1 Pollard, C. W. D. 1Apr.90
1 Ingles, R. J. 14July91
d. 1 Hooke, G. H. J. 26Nov.91
1 Laughlin, C. E. H. 2Dec.91
d. 2 Craske, J. 18Dec.91
Sharp, A. G. G. (prob.) 28Nov.92
Chamler, W. St. G. (prob.) 15Apr.93
Wood, W. M. P. (prob.) 29Sept.93
2 Colquhoun, J. C. 1Oct.93
Searle, A. V. (prob) 2May94
Owens, F. C. (prob.) 2May94
Cates, W. J. (prob.) 2May94
2 Bullen-Smith, G. M. 20Jun94
15Apr.91
1 Dugan, F. B 1Aug.94
1 Keating, H. E. C. 21Aug.94
1 Sherwood, A. W. C. 23Aug.94
2 Legg, R. F. 4Sept.94
2 Cochrane, J. K. 6Oct.94
2 O'Shee, G. I. P. P. 16Oct.94
2 Carlisle, P. B. 11Oct.94
2 Mather, J. D. 17Oct.94
2 Taylor, G. A. 5Dec.94
2 Maffett, H. T. 10July95
2 Whitton, F. E. 10July95

2nd Lieutenants. (12)

2 Leahy, P. F. A. 7Nov.94
2 Heneker, F. C. 28Nov.94
1 Jones, B. J. 11Dec.94
1 Bell, L. R. G. 12Dec.94
2 Moffatt, J. R. 30Jan.95
2 Wakefield, H. G. R. 6Mar.95
2 Fox, M. F. 6Mar.95
1 Macdonald, C. R. 6Mar.95
1 Raynes, E. V. 28Sept.95

Paym. Pollard, C. W. D., *lt.* *(acting).*

Adjts. 1 Lamb, G., *capt.* 27Dec.92
2 Reeve, W. T. M., *capt.* 16Mar.95

Q.M. Holden, C. 17Dec.81
hon. capt. 17Dec.91
1 Wilkin, A. 10June92
hon. capt. 10June92
Preston, S., hon. lt. 2Mar.87
Garnett, H. T. 16May88
25Apr.86
hon. capt. 25Apr.95
2 Gallehawk, J. W., *hon. lt.* 1Mar.93

3rd Battalion.

Hon. Colonel.
Cosby, R. G., hon. c. 4Nov.93

Lt.-Colonel.
Smyth, J. H. G. (*H.*) 18Nov.93

Major.
Huntingdon, W. F. J. P., *Earl of.* 9Dec.93

Captains. (6)
FitzGerald, J. W. H. 4Nov.91
Pritchard, E. W. 22Oct.92
p.s Smith, E. P. 19Nov.92
Biddulph, C. T. (*H.*), *I. of M.* 9June94
Boot, C. W., *p.s.* (*H.*) 27May95

Lieuts. and 2nd Lieuts. (9)
Lieutenants.
Smyth, R. H. T. 9Dec.93
Moore, R. K. 9Dec.93
Gibson, W. 9Dec.93
Saunders, O. E. M. 26June95
Sheppard, H. G. 26June95

2nd Lieutenants.
I. of M. Biddulph, C. T. *capt.* 24Apr.95
Adjt. White, S. B. L., Capt. Leins. R. 5Dec 94
(*Capt. in the Army* 14July91)
Q.M. Garnett, H. T., *hon. capt.*
Med. Off. Stoney, C. B., *M.B., Surg.-Lt.-Col.* 1Dec.91

4th Battalion.

Hon. Colonel.
Portarlington, L. G. H. S., Earl of 24Feb.94

Lt.-Colonel.
Izod, F. K. 28Oct.93

Major.
Marsh, R. M. 25Nov.93

Captains (6)
p.s. Weldon, A. A., *s.* 27Aug.87
p.s. Willington, T. E. W. 10Nov.88
FitzHerbert, R. R. W. 8Jan.90
Croasdaile, L., Capt. ret. pay, *hon. m., I. of M* 1Nov.90
Palmer, D. C. 5Aug.93
p.s. Stannus, T. R. A. (*H.*) 2June94
29Nov.94
17Feb.95
col. 18Nov.85

Lieuts. and 2nd Lieuts. (9)
Lieutenants.
Marsh, F. 18Feb.92
Carden, D. A. 16Sept.93
Trench, C. S. M. 7July94

2nd Lieutenants.
Monck, *Hon.* C. B., S. 30Jan.95
Butler-Kearney, T. W. 20Feb.95
Dallas, H. 3May95
I. of M. Croasdaile, L., *capt.* 4June92
Adjt Foulerton, A. F. G., Capt. Leins. R. 10Apr.95
(*Capt. in the Army* 29Sept.86)
Q.M. Holden, C. 17Dec.81
hon. capt. 17Dec.91
Med. Off. Jacob, D., *M.D.*, *Surg.-Lt.-Col.* 1Dec.91

5th Battalion.

Hon. Colonel.
Rowley, Hon. H. Z. B., hon. c. 25Oct.90

Lt.-Colonel.
Johnston, H. S., *hon. c.* 8Nov.90

Major.

Captains. (6)
p.s. de Satgé-de Thoren, S. E., *hon. m.* 23May78
Pepper, C., *hon. m.* 6Aug79
Lambart, G. F. W. *hon. m.* 7Aug79
Everard, N. T., *hon. m.* 15Oct81
p.s. Barry, W. E. A., *hon. m.* (*H.*), ⓒ, *I. of M.* 12June86
Woods, R. T., *hon. m.* (*H.*) 26May94

Lieuts. and 2nd Lieuts. (9)
Lieutenants.
Farrell, E. F. J. J. 17July86
Butler, J. T. 24June93
Everard, R. W. 12Sept.94
Jameson, E. J. 13Mar.95
Morgan-Tighe, R. H. 25Sept.95
Hamilton, C. M. B. 15Sept.95

2nd Lieutenants.
Coddington, A. F. 22May95
de Satgé de Thoren, L. A. 24July95
I. of M. Barry, W. E. A., *hon. m.* 19Dec.94
Adjt. Browne, G. J. D., Capt. Leins. R. 2Jan.93
(*Capt. in the Army* 13Mar.92)
Q.M. Preston, S., *hon. lt.* 2Mar.87

Digitized by Google

THE ROYAL MUNSTER FUSILIERS.

Regimental Dist. No. 101. .....Tralee.

A Shamrock. **The Royal Tiger.**

"Plassey," "Condore," "Masulipatam," "Badara," "Buxar," "Rohilcund, 1774 and 1794," "Carnatic," "Sholingur," "Guserat," "Deig," "Bhurtpore," "Afghanistan," "Ghuznee," "Ferozeshuhur," "Sobraon," "Punjaub," "Chillianwallah," "Goojerat," "Pegu," "Delhi," "Lucknow," "Burma, 1885-87."

1st Bn.	(101st Foot)	*Curragh.*	3rd Bn.	(South Cork Mil.)	*Kinsale.*
2nd ,,	(104th ,,)	*Cawnpore, Bengal.*	4th ,,	(Kerry Mil.)	*Tralee.*
			5th ,,	(R. Limerick County Mil.) ...	*Limerick.*

Depôt ... ... *Tralee.*

***Uniform.*—Scarlet.** ***Facings.*—Blue.**
***Agents.*—Messrs. Holt & Co.**

Colonel ... ... Baynes, Maj.-Gen. (*Hon. Lt.-Gen.*) R. S. 15July95

Officer Commanding Regtl. Dist. ... ... Barnard, Col. J. H., *C.B., C.M.G., A.D.C.* 26Oct.94
col. 23Apr.90

1st and 2nd Battalions.

***Lt.-Colonels.* (2)**

1Johnston, D. G. 26Mar.91
bt. col. 26Mar.95
2Brereton W. L. 20May94

***Majors.* (8)**

1Kempster, F. J. *D.S.O.* 4Sept.89
bt. lt.-col. 8Sept.89
2Evans, E. S. 1Apr.92
1Druitt, P. S. 1Apr.92
d. 1Penny, F. H. 3June92
2Hawes, B. B., *p.s.c.* 28Sept.92
Belfield, H. E., *p.s.c.* 1Feb.93
2Hall, C. A. K. 3July93
1Clough, A. H. B. 20May94

***Captains.* (12)**

2Chute, p. T. 7Dec.85
2Ormerod, G. S. 4June87
m. *Stewart, E.* 3July87
2Williams, H. F. 12Aug.87
d. 2Ffennell, R. 27Mar.89
Banning, S. T., p.s.c. 4Sept.89
v. *Whitehead, R. E.* 4Sept.89
2Mann, A. F. 1Aug.90
2Holland G. F. 26Sept.90
w. *Maxwell, A. C.* 1Nov.90
1Congdon, A. E. O. 24June91
1Blackden, W. W. 1Apr.92
1Oates, W. C. 1Apr.92
Chadwick, J. M. 3June92
1Macpherson, G. D. 6Sept.92
s.c. 2Spearman, C. E. 8July93
Boyle, R. C. 8July93
Bowen, G. C. 11Dec.93
1Warren, *L. C.* 20May94

***Lieutenants.* (19)**

2Bruno, E. E. B. 19Mar.90
2Tisard, H. E. 1Aug.90
1Hendriks, C. L. 26Sept.90
d. 2O'Meagher, J. K. 1Nov.90
2Goddard, F. A. D'O. 24June91
2*Browne, A. H., adjt.* 30Dec.91
2Crocker, G. D. 30Dec.91
1*Webb, G. A. C., asjt.* 1Apr.92
2Bent, A. M. 11Apr.92
1Charrier, P. A. 18Apr.92
2Haughton, H. L. 20Feb.93
2MacLaughlin, A. A. 10May93
2Harvey, W. O. 21June93
1Worship, V. T. 8July93
Ottley, W. J. (prob.) 11Oct.93
2Nicolson, W. H. 28Oct.93
d. 1Waddington, E. de B. 20May94
1Rickard, V. G. H. 18July94
1Monck-Mason, R. H. 19Sept94
2Cummin, N. B. 7Nov.94
1Brown, F. R. 1Aug.95

***2nd Lieutenants.* (12)**

2Moores, C. F. 26Apr.93
2Berthon, A. P. 9Sept.93
2Thomson, E. P. 21Oct.93
2Henderson, F. E. E. 21Oct.93
1Bradford, G. T. 21Feb.94
2Perreau, G. A. 7Mar.94
1Magee, R. H. B. 29Aug.94
1Jarrett, C. H. B. 10Oct.94
2Fagan, B. J. 6Mar.95
1Hutchinson, W. A. 6Mar.95
1Wright, H. S. 10June95
1Jackson, R. B. B. 28Sept.95

***Paym.* 2Bruno, E. E. B., *lt.* (*acting*).**

Adjt.* 2Browne, A. H., *lt. 18May95
1Webb, G. A. C., *lt.* 31July95

Q.M. Jessop, T. 23June82
hon. capt. 23June92
Shattock, T. 4Dec.89
30Nov.81
hon. capt. 30Nov.91
1East, G. T., *hon. lt.* 17Dec.90
2Trimby, T., *hon. lt.* 28Feb.94
Rowland, M. C., hon. lt. 6Mar.95

Continued on Col. 557.

Digitized by Google

3rd Battalion.

Hon. Colonel.

Warren, Sir *A. R.* Bt., *hon. c.* 2cAug 95

Lt.-Colonel.

Majors.

Bell, F. W, *hon. l.c.* 9Jan.86

Lucas, G. *hon. l.c.* (*H.*) 12Dec.91

Captains. (8)

O'Donovan, M. W. 18Sept.84

Coppinger, A. L. 7Nov.85

Barefield, T. R. 4Sept.86

Payne, L. S. H. (*H*) *I. of M.* 10Mar.88

Roberts, S. M. L. 23Apr 94

Townshend, R. H. 16May95

McNamara, J. 24July95

Lieuts. and 2nd Lieuts. (12)

Lieutenants.

Allen, E. O. S. 4Sept 89

Davidson, H. G. L. 6Feb.92

Mahony, C. C. 21Jan.93

Clarke, T. A. 7Oct.93

Beamish, W. D 21 Apr 94

Garvice, C. 19Sept.94

Soden, G. W. C. (*H.*) 29May95

Richardson, H. G. 30Oct.95

2nd Lieutenants.

Braddell, G. R. 23Oct.95

I. of M. Payne, L. S. H., *capt.* 15May95

Adjt. Butler-Cresgh, W. B., *maj.* York L. I. 17Aug.91

Q.M. Shattock, T. 4Dec.89 *hon. capt.* 30Nov.91

4th Battalion.

Hon. Colonel.

Kenmare, Rt. Hon. *V. A.*, Earl of 26Mar.86

Lt.-Colonel.

Hickie, W. S, *hon. c.* 15Aug.92

Majors.

Rice, R. J., *hon. l.c.* 25June88

Neligan, W. J. 7June93

Captains. (8)

Blennerhassett, A. 1June86

Sugrue, J.M. (*H*) *I. of M.* 13Sept.90

North, H. 8Aug.91

Sandes, J. 24Sept.92

MacGillycuddy, J. 9Sept 93

Magill, H. P. 4Apr.94

Walker-Leigh, A. H. C. 27June94

Lawtrey, M. W. (*H*) 27June94

Lieuts. and 2nd Lieuts. (12)

Lieutenants.

Smallpeice, G. A. M. 26Nov.92

Lister, T. H. W. 28Apr.94

Carroll, H. A. 28Apr.94

Leslie, C. R. 27Mar.95

Dyer, S. B. B. 27Mar.95

Pakenham, R. E. M. 27Mar.95

2nd Lieutenants

Sutton, W. 4June94

Power, A. E. N. 30Sept 95

I. of M. Sugrue, J. M., *capt.* 30Jan.92

Adjt. Stewart, B., Capt. R. Muns. Fus. 1Mar.92 (*Capt. in the Army* 8July87)

Q.M. Jessop, T. 28June82 *hon. capt.* 28June92

5th Battalion.

Hon. Colonel.

Limerick, Rt. Hon. *W. H. J. C.*, Earl of, *K.P., Col., A.D.C.* (*supern.*) 19May94

Lt.-Colonel.

Brown, H. J., *hon. c.*, Hon. Maj., ret. pay, 22Nov.90

Majors.

Massy-Westropp, J., Capt. ret. pay 21Nov.90

Gloster, T., *hon. l.c.* (*H.*) 18Apr.91

Captains. (8)

Gubbins, W. G., *hon. m.* 16May74

Ievers, E. H. 26July90

Glentworth, W. H. E. de V. S., *Visct.* 25Feb.91

Plummer, W. FitzG. (*H.*) *I. of M.* 9June91

p.s. Thomson, H. (*H*) 12June93 30May92

Stopford, J. W. 26Aug.93

p.s. Newman, J. R. B. 3Mar.94

Shine, G.R. (*H.*) 18June94

Lieuts. and 2nd Lieuts. (12)

Lieutenants.

Morony, H. B. 15June91

Wynne, R. J. A. 28Sept.92

Curling, R. N. C. 20Aug.92

Leland, H. J. C. 20Aug.92

Matterson, J. S. 25Aug.93

Atkinson, E. C. 25Aug.93

D'Esterre, H. W. 8Aug 94

11Feb.95

Travers, H. M. 7Nov.94

2nd Lieutenants.

Hampson, H. P. 23Sept.93

Eckford, G. S. 22Apr.94

Paym. Bell, E. C. D. 25Aug.89

I. of M. Plummer, W. FitzG., *capt.* 18Mar.91

Adjt. Maxwell, A. C., Capt. R. Muns. Fus. 1Aug.95 (*Capt. in the army* 1Nov.90)

Q.M. Rowland, M. C., *hon. lt.* 6Mar.95

Digitized by Google

THE ROYAL DUBLIN FUSILIERS.

Regimental Dist. No. 102. .....Naas.

The Royal Tiger, superscribed "Plassey," "Buxar," and with motto "*Spectamur Agendo*" underneath.
The Elephant, superscribed "Carnatic," "Mysore."
"Arcot," "Condore," "Wandewash," "Sholingur," "Nundy Droog," "Amboyna,"
"Ternate," "Banda," "Pondicherry," "Mahidpoor," "Guzerat," "Seringapatam,"
"Kirkee," "Beni Boo Ally," "Aden," "Punjaub," "Moultan," "Goojerat," "Ava," "Pegu," "Lucknow."

1st Bn. (103rd Foot) *Portsmouth.*
2nd " (103rd " *Quetta.*

3rd Bn. (Kildare Mil.) ... ... *Naas.*
4th " (R. Dublin City Mil.) ... ... *Dublin.*
5th " (Dublin County Mil.) ... ... *Dublin.*

Depôt ... ... *Naas.*

Uniform.—Scarlet. *Facings.*—Blue. *Agents.*—*Sir* C. R. M'Grigor, *Bt.*, & Co.

Colonel ... ... Spurgin, Maj.-Gen. (*Hon. Lt.-Gen.*) *Sir* J. B., *K.C.B., C.S.I.* [R] 8Jan.95

Officer Commanding Regtl. Dist. ... ... Leggett, Col. C. G. 20June94

1st and 2nd Battalions.

Lt.-Colonels. (2)
1Biddell, W. C. 7June94
2Cooper, C. D. June95

Majors. (8)
2Mills, G. A. 21May88
1Hicks, H. T. 7June90
1Bird, S. G. 21May92
2Pentland, R. C. 17May93
d. 10 O'Neill, W. H. 8.16May94
m. Shadforth, G. A. 7June94
v. English, F. P. 6Nov.94
1Gordon, A. W. 5June94

Captains. (12)
2Hornocks, A. M. 19May87
1Pearse, E. 1July87
v. *Richards, F. S. H.* 6July87
4May87
Seymour, E. H. 15Feb.88
Audain, M. R. P. 15Feb.88
1MacGregor, J. N. M. 1May88
2Sheppard, J. F. 21May88
d. 3Rutherford, A. H. 4Mar.91
1Brickland, E. S. 28Oct.91
6Mar.91
m. *Bacon, A. H.* 15Jan.92
2Collings, C. B. 23Aug.92
3Chapman, A. J. 23Aug.92
1Were, W 24Aug.92
m. *Gage, R. S* 16Sept.92
v. *Bromilow, W.* 17May93
1*Dickinson, E. A., adjt.* 23Aug.93
1Mainwaring, A. E. 16May94
2Downing, G. 7June94
1*Booth, R. A., adjt.* 7June94
1Loveband, A. 20Dec.94
18mith, H. C. 5June96
3Hensley, C. A. 1July95

Lieutenants. (19)
1Godley, A. J. 25Aug.86
d. 1Weldon, G. A. 8Dec.86
v.c. 1MacBean, J. A. E. 6Mar.89
d. 2Beddoes, H. R. 16Oct.89
18Oct.86
1Pilson, A. F. 1Apr.90
1Tomkin, J. W. R. 7June90
2Swift, R. M. P. 4Mar.91
1Fetherstonhaugh, E. 15Jan.92
2Lowndes, M. 21May92
1Dibley, A. 23Aug.92
2Lonsdale, M. P. E. 16Sept.92
2McCausland, C. O. 17May93
1Romer, C. F. 23Aug.93
1Venour, W. J. 16Dec.93
3Reece, J. D. 5June95
2Chrystie, G. 26June95
2Harcourt, J. S. M. 10July95
2Todd, C. C. 10July95
2Shewan, H. M. 26July95

2nd Lieutenants. (12)
Naylor, H. T. (prob.) 18June92
2Brown, A. E. 21Jan.93
2Gale, E. S. 28June93
1Riccard, C. B. J. 9Sept.93
2Orton, E. F. 7Mar.94
3Kinsman, H. J. 11July94
1Higginson, H. W. 10Oct.94
1Hill, A. V. 10Oct.94
2Cory G. N. 28Aug.95
2Maclear, P. 28Sept.95
2Pereau, C. N. 28Sept.95
1Le Mesurier, F. N. 28Sept.95
1Huddeston, G. 28Sept.95

Paym. 2Lowndes, M., *lt.* (*acting*).

Adjts. 2Booth, R. A., *capt.* 16Dec.93
1Dickinson, E. A., *capt.* 8Nov.94

Q.M. Hills, C. 29Oct.81
hon. capt. 29Oct.91
Lowsley, W. 1May82
hon. capt. 1May92
1Baker, R., *hon. lt.* 5May86
Mathews, C., hon. lt. 11Nov.91
2Crump, J. C., *hon. lt.* 22Dec.94

3rd Battalion.

Lt.-Colonel.
Tynte, F. J., *hon. c.* 16Mar.94

Major.
Gresson, W. A. (*H.*), 20Mar.94

Captains. (6)
Gason, G. H. 6June92
Henry, H. A. (*H.*), *I. of M.* 4Mar.93
Keogh, E. J. L. 1May93
MacDonnell, F. W. J. 30Mar.94
Orpen, H. S. (*H*) 2June94

Lieuts. and 2nd Lieuts. (9)
Lieutenants.
Verschoyle, T. S. R. 5May94
Higginson, G. S. 5May94
Patey, G. E. R. 5May94

2nd Lieutenants.
Brooke, B. 23Sept.93
Savage, H. W. 26Mar.94
Molesworth, E. A. 30Mar.94
I. of M. Henry, H. A., *capt.* 14May92
Adjt. Shadforth, G. A., Maj. R. Dub. Fus. 9Feb.91
Q.M. Mathews, C., *hon. lt.* 11Nov.91

4th Battalion.

Hon. Colonel.
p.s. **Seton, R. E.** 8Dec.88

Lt.-Colonel.
Morrison, R. J., Maj. ret. pay, *hon. c.* 14Oct.94

Majors.
p.s. Hackett, M. C. 15June89
Hamilton, G. R., Adjt. of mil., ret. pay, *hon. l. c.* (*H*) 15May95

Captains. (8)
Phepoe, H. W., *hon. m.* 25Apr.77
p.s. Soden, C. W. 28May88
Wormser-Harris, P. 14July88
p.s. Gibbs, J. 5Oct.89
p.s. Fairtlough, E. C. D'H. (*H.*) 10Dec.92
Jagoe, A. (*H*) 12June93
Lieuts. and 2nd Lieuts. (12)
Lieutenants.
Blake, V. A. (*H*), *I. of M.* 27June91
col. 29Sept.90
Lieutenants—cont.
Clarke, C. C. B. 18Nov.93

2nd Lieutenants.
Anderson, C. L. 16Dec.93
Reynolds, T. J. 27May95
I. of M. Blake, V. A., *lt.* 3Apr.95
Adjt. Bacon, A. H., Capt. R. Dub. Fus. 16Sept.92
Q.M. Hills, C., *hon. capt.* 29Oct.91

5th Battalion.

Hon. Colonel.
Meath, R., Earl of (*t.*) 9July87

Lt.-Colonel.
Vernon, E., *hon. c.* 11May85

Majors.
Gernon, H. C., *hon. l.c.* (*H.*) 29July87
Bence-Lambert, G. L., *hon. l. c.* 12Nov.87

Captains. (8)
Finlay, H. T. (*H.*), *hon. m.* 7Apr.83
Hartley, R. A. *hon. m.*, 30Apr.84
p.s. Roper-Caldbeck, W. C. (*H.*) 28Aug.84
La Touche, P. (*H*), *I. of M.* 29Oct.87
Luscombe, G. A. (*H.*), 24Apr.88
Shaw, F. W. 10Aug.89
p.s. Davidson-Houston, W. B. 23Nov.92
p.s. Kirkpatrick, A. D. 26Nov.92
Stewart, S. D. 14Aug.95
Beamish, W. H. 14Aug.95

Lieuts. and 2nd Lieuts. (12)
Lieutenants.
Anketell-Jones, S. 16Jan.92
Corbally, M. J. P. 25Nov.92
Brabazon, *Hon.* A. L. le N. 16Sept.93
Moriarty, T. W. C. 1May95

2nd Lieutenants.
Grimshaw, C. T. W. 9Dec.93
Tunstall-Moore, E. W. 20Jan.94
Jones, S. A 19Mar.94
I. of M. La Touche, P., *capt.* 4Mar.93
Adjt. Gage R. S., Capt. R. Dub. Fus. 20Dec.94
(*Capt. in the Army* 16Sept.92)
Q.M. Lowsley, W. 1May92
hon. capt. 1May92

Digitized by Google

THE RIFLE BRIGADE (THE PRINCE CONSORT'S OWN).

Rifle Depôt.....Gosport (*temp.*).

"Copenhagen," "Monte Video" "Rolcia," "Vimiera," "Corunna," "Busaco," "Barrosa," "Fuentes d'Onor," "Ciudad Rodrigo," "Badajos," "Salamanca," "Vittoria," "Nivelle," "Nive," "Orthes," "Toulouse," "Peninsula," "Waterloo," "South Africa, 1846-7, 1851-2-3," "Alma," "Inkerman," "Sevastopol," "Lucknow," "Ashantee," "Ali Masjid," "Afghanistan, 1878-9," "Burma, 1885-87."

Line and Militia Battalions.

1st Bn. (Rifle Brigade) .....*Hong Kong.*
2nd „ („ „) .....*Aldershot.*
3rd „ („ „) .....*Rawal Pindi, Punjab.*
4th „ („ „) .....*Aldershot.*
5th Bn. (Q.O. R. Tower Hamlets Mil.).....*Victoria Park Square.*
6th „ (R. Longford Mil.) .....*Longford.*
7th „ (K.O. R. Tower Hamlets Mil.).....*Dalston.*
9th „ (Westmeath Mil.).....*Mullingar.*

Depôt ... ... *Gosport (temp.).*

Uniform.—Green. *Facings.*—Black. *Agents.*—Messrs. Cox & Co.

Volunteer Battalions.

1. 7th Middlesex, *James St., Buckingham Gate, S.W.*
   14th Middlesex. (*See* K. R. Rif. C.)
2. 15th Middlesex, *Custom House.*
3. 16th Middlesex, 15, *King William St., W.C.*
4. 18th Middlesex, *Greville Ho., Paddington, W.*
5. 19th Middlesex, *Chenies St., Bedford Sq., W.C.*
6. 20th Middlesex, *Duke's Rd., Euston Rd., W.C.*
7. 24th Middlesex, *General Post Office.*
   26th Middlesex. (*See* K. R. Rif. C.)
8. 1st Tower Hamlets, 112, *Shaftesbury St., City Rd.*
9. 2nd Tower Hamlets, 66, *Tredegar Rd., Bow.*

Page ... ... 646.

Colonel-in-Chief.

General *H.R.H.* Arthur W. P. A., *Duke of* Connaught and Strathearn, *K.G., K.T., K.P., G.C.S.I., G.C.M.G., G.C.I.E., K.C.B., A.D.C., s.* 29May80

Colonels Commandant.

Russell, Gen. *Lord* A. G., *C.B.* 1st Bn. 1May91
28Feb.89
Elrington, Lt.-Gen. (*Hon. Gen.*) F. B., *C.B.* 2ndBn. 25Jan.93
17July90

Officer Commanding Rifle Depôt ... ... Browne, Col. H. D. 25May94
col. 25May94
... 8Feb.88
27Sept.82

Qr. Mr. Rifle Depôt ... ... Riley, T. ... ... *Hon. capt.* 27Sept.92

1st, 2nd, 3rd and 4th Battalions.

Lt.-Colonels. (4)

4Stopford Sackville, L. R. 1Dec.91
1St. Paul, C. H. 16Dec.91
3Curzon, *Hon.* M. 15Oct.93
2Howard, F., A.D.C. 5Dec.94
bt. col. 30Jan.95

Majors. (16)

3Norcott, C. H. B. 1Jan.84
4Kenyon-Slaney, W. R. 1Dec.85
1Noel, *Hon.* E. 12Apr.90

Majors—cont.

2Verner, W. W. C., *p.s.c.* 2Dec.91
3Raikes, F. S. W. 16Dec.91
4Maude, R. J. 17Feb.92
2Crake, E. B. 2July92
1Pemberton, A. R. 7May93
3Metcalfe, C. T. E. 17May93
s. Colville, A. E. W., *p.s.c.* 11Oct.93
v. Lamb, C. A. 15Oct.93
d. 2Cockburn, G. 14Nov.94
s. Sherston, J., *D.S.O., p.s.c.* 14Nov.94
2Leslie, G. F. 5Dec.94
4aCourt, C., *p.s.c.* 24Apr.95
m. Wilson, H. F. M. 25Sept.95

Captains. (24)

s. *Hardinge, H. C.*, Visct. 20Sept.84
s. 2Coke, *Hon.* W. 18Apr.85
3Winn, *Hon.* C. C. 21Feb.88
s. *Jenkins, A. E.* 1Mar.88
m. *Nicol, L. L.* 9Mar.90
v. *Wilkinson, T. H. Des F.* D.S.O. 14Mar.90
3Couper, V. A. 9Apr.90
2Fuller-Acland-Hood, A. 1Aug.90
4Bateman-Hanbury, *Hon.* E. R. 15Aug.90
s. *Cowans, J. S., p.s.c.* 3Sept.90
v. *King-Salter, H. P.* 3Sept.90
4*Fortescue*, Hon. *C. G., adjt.* 14Dec.90
v. *Parker, W. F.* 1Jan.91
s. *Bingham, G. C.*, Lord 1Jan.91
s.c. 2Strachey, R. J. 12Aug.91
m.c. *Lasselles, W. E., p.s.c.* 12Aug.91
v. *Pigott, W. G.* 18Nov.91
d. 3Petre, H. C. 1Dec.91
4Jenner, A. V., *D.S.O.* 2Dec.91

Captains—cont.

1Eccles. W. V. 16Dec.91
1Ferguson, A. G. 1Jan.92
Lowndes, A. H. W. 15Feb.92
2Fyers. H. A. N. 1Apr.92
4Beresford, M. W. De la P. 3Nov.92
1Stewart, A. D. 23Nov.92
2Ramsay, T. B. 23Nov.92
v. *Pinney, C. F.* 11Oct.93
3Yarde Buller, *Hon.* H. 15Oct.93
s. *Wilson, H. H., p.s.c.* 6Dec.93
3Congreve, W. N. 6Dec.93
4Dawson, E. A. F. 4Apr.94
3*Walsh*, Hon. *C. E., adjt* 4Apr.94
4Majendie, H. G. 4Apr.94
1Steuart, J. M. S. 14Nov.94
1Bentinck, W. G. 14Nov.94
1Radclyffe, C. E. 12Dec.94
e.a. *Green-Wilkinson, L. F.* 10Feb.95
Arthur, L. R. S. 10Feb.95
1Patton-Bethune, D. E. B. 1Mar.95
3Staveley, C. R. 13Mar.95
3Annesley, A. S. E. 11May95
4Kington Blair Oliphant, P. L. 24June95
1Baker-Carr, R. G. T. 30Aug 95
2Shute, C. D. 18Sept.95
4Saunderson, S. F. 25Sept.95

Continued on Col. 569.

Digitized by Google

THE RIFLE BRIGADE (THE PRINCE CONSORT'S OWN)—*cont.*

***Lieutenants.* (17)**

4 Vernon, H. E. 27 Aug. 91
1 Talbot, F. G. 18 Nov. 91
2 Mills, S. 18 Nov. 91
d. 1 Biddulph, H. M. 1 Dec. 91
4 Savile, J. H. D. 2 Dec. 91
1 *Alexander, R., adjt.* 16 Dec. 91
2 Cowell, A. V. J. 1 Jan. 92
2 *Thesiger, G. H., adjt.* 10 Feb. 92
2 Stephens, R. B. 13 Feb. 92
1 Knox, C. W. C. 15 Feb. 92
2 Ross, H. D. 23 Mar. 92
d. 4 Tharp, G. P. 15 June 92
1 Saunderson, L. T. 15 June 92
3 Tryon, R. 3 Sept. 92
4 Steward, W. H. W. 23 Nov. 92
4 Foljambe, *Hon.* A. W. de B. S. 14 Feb. 93
1 Long, S. C. 18 June 93
4 Harman, G. M. N. 11 Oct. 93
d. 3 Henniker-Major, *Hon.* C. H. C. 15 Oct. 93
2 Paget, G. L. 6 Dec. 93
2 Gough, J. E. 6 Dec. 93
3 Gosling, G. B. 2 Apr. 94
1 Paley, G. 4 Apr. 94
3 Darell, H. F. 16 May 94
3 Morris, G. H. 16 May 94
4 Kerr-Pearse, B. A. T. 25 May 94
1 Conyngham, *Lord* C. A. 14 Nov. 94
1 Thresher, J. H. 5 Dec. 94
3 Napier, *Hon.* C. F. H. 1 Dec. 94
2 Propert, D. J. 10 Feb. 95
2 Bright, R. G. T. 20 Feb. 95
1 Boden, A. D. 1 Mar. 95
1 Percival, C. V. N. 13 Mar. 95
1 Lysley, G. L. 11 May 95
2 Heriot-Maitland, J. D. 24 June 95
3 Campbell, E. G. 17 July 95
2 Clarke, C. H. G. M. 30 Aug. 95

***2nd Lieutenants.* (24)**

1 Wingfield Digby, W. R. 23 Mar. 93
3 King, A. M. 3 May 93
3 Maclachlan, R. C. 8 July 93
3 Grogan, *Sir* E. I. B., *Bt.* 19 July 93
3 Bickman, S. H. 29 Nov. 93
3 Bell, M. G. E. 20 Dec. 93
4 Cox, P. G. A. 21 Feb. 94
3 Ellis, G. M. A. 28 Feb. 94
4 Kennard, A. C. H. 25 Apr. 94
1 Salmon, G. N. 2 June 94
1 Power, E. D. Le P. 2 June 94
2 Gillespie, R. W. 10 Oct. 94
3 Bell, E. W. 12 Dec. 94
1 Close, T. 13 Feb. 95
3 Thornton, L. H. 6 Mar. 95
3 Burnett-Stuart, J. T. 8 Mar. 95
1 Lee-Dillon, *Hon.* H. L. S. 17 Apr. 95
4 Cooke, B. H. H. 21 May 95
1 Hollond, S. E. 19 June 95
2 Harington, J. 19 June 95
4 Byrne G. B. 17 July 95
4 Oldfield, B. G. B. 11 Sept 95
4 Spence, C. J. H. 25 Sept. 95
2 Dawnay, *Hon.* H. 2 Oct. 95
4 Manningham-Buller, M. E. 9 Oct. 95
3 Bernard, R. P. P. 26 Oct. 95

Paym. 1 Stewart, A. D., *capt.* (*acting*).
3 Napier, *Hon.* C. F. H., *lt.* (*acting*).

Adjts. 3 Walsh, *Hon.* C. E., *capt.* 14 Feb. 93
1 Alexander, R., *lt.* 30 Nov. 94
2 Thesiger, G. H., *lt.* 20 Feb. 95
4 Fortescue, *Hon.* C. G. *capt.* 27 June 95

Q.M. 4 Hone, H. 30 Aug. 82
hon. capt. 30 Aug. 92
Clark, C. 4 Feb. 85
hon. capt. 4 Feb. 95
Wadham, W., hon. lt. 19 Feb. 87
2 Stone, F., *hon. lt.* 21 Aug. 89
1 Hoey, L., *hon. lt.* 11 Dec. 89
Tood, E., hon. lt. 13 Dec. 89
3 Adkins, J., *hon. lt.* 13 May 91

5th Battalion.

Hon. Colonel.

Maxwell, G. S. (H.) 27 July 89

Lieut.-Colonel.

Lee, J. W., *hon. c.* 27 July 89

Majors.

p.s. Duke, O. T. ✠ (*H.*) *hon. l. c.* 21 Sept. 89
p.s. Serjeant, W. C. E., *hon. l.c.* 27 May 93

***Captains.* (10)**

p.s. Cole, R. R. (*H.*), ✠ *hon. m., I. of M.* 21 Feb. 80
p.s. Bayly, G. C., hon. m. (H.), s. 5 June 82
p.s. Marshall, H. D. ✠ (*H.*) 11 Aug. 86
p.s Warren-Wright, E. H. 22 Mar. 90
p.s. Ditmas, F. B. 18 June 90
p.s. Matthews, P. A. (H.) 31 Mar. 91
Burgess, C. M. 13 June 92
p.s. Smith, J. McL. S. 16 Sept. 93
Manners, *Lord* E. W. J., Capt. ret. pay 16 May 94
p.s. Dore, J. B. (*H*) 6 Feb. 95
Cairns, *Hon.* W. D., Capt. ret. pay 10 Apr. 95

***Lieuts. and 2nd Lieuts.* (15)**

Lieutenants.

Large, H. F. 6 Aug. 92
Large, P. M. 6 Aug. 92
Wyllie, H. T. W. 11 Nov. 93
Alexander, R. 11 Nov. 93
Fergusson, G. C. D. 30 Jan. 95
Moody, R. H. M. 30 Jan. 95
Taylor, W. 30 Jan. 95
Forbes, A. G. 18 Sept. 94
Tufnell, W. F. 18 Sept. 95

2nd Lieutenants.

p.s. Scott, L. G. 26 Mar. 95

I. of M. Cole, R. R., *hon. m.*

Adj. Wilson, H. F. M., Maj. Rif. Brig. 1 Apr. 93

Q.M. Wadham, W., *hon. lt.* 28 Oct. 90

Med. Off. Bate, G. P., *M.D., hon. surv. m.* 4 Aug. 71
1 Oct. 77

6th Battalion.

Lt.-Colonel.

Lefroy, C. E. 23 Dec. 93

Major.

Stein, H. S. L. 18 June 94

***Captains.* (5)**

Molony, C. S., Capt. ret. pay (*H*), *I. of M.* 1 Feb. 88
White, W. A. 1 July 92
McKay, H. K. 3 June 95
Mitchell, C. A. 3 June 95

***Lieuts. and 2nd Lieuts.* (3)**

Lieutenants.

Mansford, F. G. (*H*) 3 June 91
Shaw, J. F. de F. 2 Jan. 95
Foster-Melliar, J. K. 2 Jan. 95
Willcox, E. L. 2 Jan. 95

2nd Lieutenants.

Duncan, J. F. 2 Jan. 95
Sutherland, C. K. 23 May 95

I. of M. Molony, C. S., *capt.* 5 July 93

Adj. Welman, H. L., Capt. R. Ir. Rif. 20 Nov. 93
(*Capt. in the Army* 24 Jan. 87)

Continued on Col. 573.

Digitized by Google

THE RIFLE BRIGADE (THE PRINCE CONSORT'S OWN)—*cont.*

7th Battalion.

Hon. Colonel.

Somerset, A. F. F. C., C.B. 18June93

Lt.-Colonel.

de Salis, C. L., (*H.*), *hon. c.* 11June93

Majors.

p.s. Bowles, H. F. 5Dec.94
p.s. Henry, J. J. C. 6May95

Captains. (10)

Dunn, J. 28Apr.88
Bloomfield, G. H. 5Oct.89
p.s Williams, A. B. (*T.*), *hon. m.* 26Mar.90
p.s. Drake, W. H. 14Mar.91
Cope, J. H. 11June92
p.s. Fenner, R. L. (*H.*) 15Apr.93
Lamb, D. G. 26Aug.93
Hunt, E. 11Nov.93
p.s. Doxat, A. C. (*H.*) 27Feb.94
p.s. Huntington, H. *hon. m.* 27Feb.95 18Nov.83
Northcote, C. S. 6May95

Lieuts. and 2nd Lieuts. (15)

Lieutenants.

p.s. Panton, D. W. (*H.*), *I. of M.* 9Sept.91
de Salis, E. A. (*H.*) 30July93
Woodward, R. S. 11Mar.93
Aspinall, E. T. 23Sept.93
Weigall, L. A. F. 7Oct.93
Alexander, S. 18Apr.94
Morland, S. 29Aug.94
Dauncey, J. 6Feb.95
Macpherson, D. K. 10July95
Murray F. W. S. D. 4Sept.95

2nd Lieutenants.

Cavendish, *Hon.* H. 5Mar.94
Dashwood, R. B. S. 30Jan.95
Way, E. 11Sept.95

I. of M. Panton, D. W., *lt.* 15Mar.93

Adj. Nicol, L. L., Capt. Rif Brig. 12Aug.95
Capt. in the Army 9Mar.90)
Lt.-M. Teed, E., *hon. lt.* 18Dec.89

9th Battalion.

Lt.-Colonel.

Malone, J. B., *hon. c.* 25Aug.89

Major.

Fitzgerald, W. G., (*H.*), *hon. l.-c.* 19Mar.90

Captains. (6)

Purdon, E. W., *hon. m.* 5Sept.88
Nugent, G. L. J. J. G., *hon. m.* 27June84
Ritchie, W. B. 18Aug.88
Murray, W. (*H.*), *I. of M.* 29Mar.90
O'Reilly, P. P. 10May93
Robinson, C. S. D. 1May95

Lieuts. and 2nd Lieuts. (9)

Lieutenants.

2nd Lieutenants.

Kirkwood, A. S. 20Aug.92
Barton, R. C. 22Aug.94
Richards, J. L. 2Jan.95
Creed, P. R. 20Feb.95
Neill, S. M. 29Mar.95
Malone, J. R. M. H. L'E. 17July95
FitzGerald, L. de V. 3Aug.95

I. of M. Murray, W., *capt.* 4June92

Adj. Lewis, B. G., Maj E. Lan. R. 18Feb.93

Q.M. Clark, C. 4Feb.95
hon. capt. 4Feb.95

Digitized by Google

THE WEST INDIA REGIMENT.

"Dominica," "Martinique," "Guadaloupe," "Ashantee."

1st Bn. (1 W. I. R.)... ... ... *Jamaica.* | 2nd Bn. (2 W. I. R.) ... *Sierra Leone.*

Depôt ... ... *Jamaica.*

Uniform.—*Scarlet.* Facings.—*White.* *Agents.*—Messrs. Cox and Co.

Colonel ... ... Chamberlayne, Lt.-Gen. (*Hon. Gen.*) W. J.... 26Aug.91.

Officer Commanding Depôt ... ... Spencer, Col. A. G. 27Sept.93 *Jamaica.*
col. 21Apr.90

Lt. Colonels. (4)

3Caulfeild, J. E. W. S. 29June91
Com. Bn. 24Feb.92
1Bosworth, A. 24Feb 92
Com. Bn. 7Mar.94
1Dale, C. L. 17Jan.94
2Madden, G. C., *C.B., D.S.O.* 7Mar.94

Majors. (10)

1Allen, D. M., *p.s.c.* 4Feb.91
*d.*1Bor, A. 24Feb.92
2Bayley, A. L. 4Jan.93
2Egerton, R. 17Jan.94
1Bourke, H. B., *D.S.O.* 1Apr.94
1Norris, R. J., *D.S.O.* 1Apr.94
2Lowry, T. P. E. 1Apr.94
1Lescombe, A. R. 1Apr.94
*p.d.*1Buck, H. O. 27Mar.95
*a.*Dalrymple-Hay, J. R. M. 7May95

Captains. (17)

Todd, R. B. 4June90
13Feb.87
*d.*2Young, C. W. 13Aug.90
27Oct.89
2Jackson, W. L. 29June91
2Stansfeld, W. B. 14Sept.91
2Ryde, F. K. 9Nov 91
*s.*1Way, A.C., *D.S.O* 31Aug.92
9June92
p.d. Westmorland, P. T. 7Dec.92
28Aug.89
Tredgold, W. L. 19July93
Kennedy, E. S. C. 19July93
Sherwood, O. C. 19July93
1Watts, W. B. 9Aug.93
1stFeb.91
Morgan, C. B. 17Jan.94
1Blackden, L. S. 1Apr.94
Brooke, L. A. 1Apr.94
2*Henstock, F. T., adjt.* 1Apr.94
1Smith, M. C. 1Apr.94
1Luard, F. B. 1Apr.94
s.Loveband, F. R. 16July94
1Malins, D. P. 16July94
2Wilson, A. W.-M. 28Nov 94
4Aug.92
1Hadow, N. P. M. 22Dec.94
1Hill, H. A. 22Dec 94
2Balnes, E. 1Jan.95
2Climo, V. C. 16Jan.95
1Barker, D. H. 10Apr.95
1June93
2Liston, F. A. 27Mar.95
2Davies, N. P. 7May95

Lieutenants. (33)

*d.*1Stevens, B. F. 8Apr.91
1Nov.90
2Barchard, A. E. 1Nov.90
*d.s.*2Carleton, H. D. 1Nov.90
s.Barton, F. R. 1Nov.90
1*Macdonald, P. C. E., adjt.* 25Mar.91
1Hulseberg, E. A. 25Mar.91
2Falcon, W. K. 25Mar.91
2Alone, J. P. H. M. 29June91
Marsden, H. W. (prob.) 15July91
Cowie, E. L. 14Sept.91
2Henderson, J. S. 9Nov.91
*d.*1Langlands, P. 18Jan.92
2Hardyman, W. H. 24Feb.92
1Morley, F. B. 23Mar.92
1Long, C. W. 30Nov.92
12Jan.92
*d.*2Rew, C. E. D. O. 4Jan.93
2Woodman, J. E. S. 13Jan.93
Tregear, F. C. (prob.) 5Apr.93
2Litchford, R. 23Apr.93
*s.*2Drury, B. H. 23May93
2Fulton, T. B. 7June93
11Jan.92

Lieutenants—cont.

1Hyde, A. C. 19July93
1Murison, A. L. 7Sept.93
1Faunce, B. 18Sept.93
2Thorne, H. A. 25Oct.93
1Leech, E. J. C. 26Oct.93
2Blosse, F. L. 22Nov.93
3Mar.92
2Bliss, J. P. 24Nov.93
2Davies, E. L. V. S. 24Dec.93
1Lawrenson, R. B. 1Jan.94
2Poole D. 16May94
1Street, A. 16July94
2Davis, W. W. 25July94
1Pomeroy, E. J. 9Nov.94
1Duffey, G. A. 22Dec.94
2Martin, A. T. De M. 22Dec.94
2Peacocke, G. 13Mar.95
1Thompson, H. J. 10June91
2Beamish, S. M. C. H. 1Jan.95
2Magan, A. T. 16Jan.95
1Chill, W. 25Feb 95
1Stewart, J. H. 27Mar.95
7May95

2nd Lieutenants. (18)

2Murison, A. S. 18Dec.93
1Feld, F. E. 17Jan.94
1Butt, F. E. W. 17Jan.94
2Prideaux, P. E. 25Apr.94
1Safford, N. E. F. 16May94
1Hingley, S. H. 10Oct.94
2Greig, C. P. 10Oct.94
1Healing, R. K. 10Oct.94
1Maclean, C. W. 10Oct.94
2Hewett, G. E. 5Dec.94
1Hutchinson, H. E. M. 13Feb.95
1Craig-Brown, E. 20Feb.95
2Swabey, F. 6Mar.95
1Eckersley, H. T. 28Sept.95
1Byng, A. M. 28Sept.95
1Caussell, H. D. 28Sept 95

Adj. 2Henstock, F. T., *capt.* 2Nov.91
1MacDonald, P. C. E. *lt.* 17July93

Q.M. 1Christie, H. 1Dec.89
hon. capt. 1Dec.94
2Crane, E., *hon. lt.* 9Jan.86
Dep. Colley, G. F., *hon. lt.* 24Oct.94

Digitized by Google

THE ARMY SERVICE CORPS.

Uniform—Blue. *Facings*—White.

Agents.—*Sir* C. R. M'Grigor, *Bt.* & Co., 26, Charles Street, St. James's Square, S.W.

The Regimental Records of Companies of the Army Service Corps are at Woolwich Dockyard.

Stations of the Head Quarters of Companies.

No. 1 Co. — Aldershot (Transport Depôt)	No. 14 Co. — Curragh	No. 27 Co. — Portsmouth
No. 2 Co. — Woolwich (do.)	No. 15 Co. — Shorncliffe	No. 28 Co. — Aldershot
No. 3 Co. — Woolwich	No. 16 Co. — Aldershot	No. 29 Co. — Shorncliffe
No. 4 Co. — Curragh	No. 17 Co. — Woolwich	No. 30 Co. — Aldershot
No. 5 Co. — Woolwich	No. 18 Co. — Aldershot (Supply Depôt)	No. 31 Co. — Devonport
No. 6 Co. — Aldershot	No. 19 Co. — Curragh	No. 32 Co. — Curragh
No. 7 Co. — Dublin	No. 20 Co. — Colchester	No. 33 Co. — Aldershot
No. 8 Co. — Woolwich	No. 21 Co. — Dublin	No. 34 Co. — Aldershot
No. 9 Co. — Aldershot	No. 22 Co. — Woolwich	No. 35 Co. — Aldershot
No. 10 Co. — Devonport	No. 23 Co. — London	No. 36 Co. — Woolwich
No. 11 Co. — Dublin	No. 24 Co. — Dublin	No. 37 Co. — Chatham
No. 12. Co. — Portsmouth	No. 25 Co. — Aldershot	No. 38 (Supply) Co. — Aldershot
No. 13. Co. — Woolwich	No. 26 Co. — Aldershot	"A" (Remount) Co. — Woolwich
		"B" (Remount) Co. — Dublin

Officers with *s* before their names are serving under the conditions of Article 1 of Royal Warrant of 11th December 1888, and are on the Supernumerary List of the Corps.

Colonels.
(*under Art.* 183*a of R.W. of* 3 *Apr.* 94).

*s*Elmes, J. W., *s. Western Dist.* 24Feb.92
11Dec.88
hon. *s.* 9Aug.86

*s*Skinner, J. T., *C.B.*, *s.* — *Head Qrs.*, *War Office* — 13Feb.95 22Dec.88

Lieutenant Colonels. (7)

*s*Richardson, W. D., *C.B.*, *s.* — *Dublin Dist.* — 11Dec.88 hon. *l.s.* 9Dec.85

*s*Dunne, W. A., *s.* — *N.E. Dist.* — 11Dec.88 hon. *l.s.* 19Dec.85

*s*Chermside, H. A. — *Chatham* — 11Dec.88 hon. *l.s.* 1Apr.86

*s*McLeod, W. T., *s.* — *Eastern Dist.* — 11Dec.88 hon. *l.s.* 17May86

*s*FitzStubbs, E., *s.* — *Aldershot* — 11Dec.88 hon. *l.s.* 13June86

*s*Grattan, E., *s.* — *Malta* — 11Dec.88 hon. *l.s.* 24June86

*s*Shannon, T. P., *s* — *Nova Scotia* — 11Dec.88 hon. *l.s.* 13July86

*s*Bannister, C. J. — *Gibraltar* — 11Dec.88 hon. *l.s.* 8Aug.87

*s*Nugent, R. A., *s.*, *C.B.* — *Scottish Dist.* — 11Dec.88 hon. *l.s.* 18Sept.87

*s*Ely, A. — *Devonport* — 11Dec.88 hon. *l.s.* 10Sept.87

*s*Bourne, C. A. — *York* — 11Dec.88 hon. *l.s.* 6Sept.88

*s*Clutterbuck, L. A., *s.* — *Gibraltar* — 19Dec.88

*s*Baker, A. A. — *Cape Town* — 21May89

*s*Rainsford, M. E. R., *s.* — *Egypt* — 21May89

*s*Hamilton, G. V., *s.* — *Woolwich Dockyard* — 21May89

*s*Stevens, F. E., *s.* — *Woolwich Arsenal* — 13June89

*s*Langdon, A. H. — *London* — 13Aug.89

*s*Bridge, C. H. — *Aldershot* — 25Aug.89

*s*Wilson, J. G. Y., *s.* — *Cork Dist.* — 17Nov.89

*s*Collard, A. W. — *Woolwich* — 15June90

*s*Heygate, B., *s.* — *S.E. Dist.* — 15June90

*s*Edwards, J. R. — *Portsmouth* — 15June90

*s*Whitley, J. — *Pembroke Dock* — 15June90

*s*Ward, E. W. D., *s.* — *Home Dist.* — 15June90

*s*Boyd, J. A., *s.* — *Head Qrs. War Office* — 15June90

*s*Lea, S. J. — *Devonport* — 15June90

*s*Smith, E. P. B. — *Gosport* — 10Oct.90

*s*Moore, W. F. — *Cork* — 15Oct.90

*s*Parkin, J. W. B. — *Straits Settlements* — 14Nov.90

*s*Graham, M. — *Malta* — 10Dec.90

*s*Winter, S. H. — *Aldershot* — 1Aug.91

*s*Hipwell, A. G., *s.* — *Thames Dist.* — 8Aug.91

*s*Skirving, D. S. — *Fermoy* — 1Nov.91

*s*Challice, G. G. — *Mauritius* — 1Nov.91

*s*Winter, W. B., *s.* — *Bermuda* — 1Nov.91

*s*Stanley, G. — *Woolwich Arsenal* — 24Feb.92

*s*McComb, R. B. — *Ceylon* — 6May92

*s*Hope, L. A. — *Chester* — 17June92

*s*Ashley, A. — *Dublin* — 3Aug.92

*s*Dunne, W. — *Egypt* — 1Apr.93

*s*Arnold, K. — *Woolwich* — 18Sept.93

*s*Godfery, M. J. — *Malta* — 15Sept.93

*s*Hare, F. S. C. — *Athlone* — 14Feb.94

*s*Rice, H. G. — *Gibraltar* — 16Mar.94

Bunbury, H. N., *s.* — *Head Qrs. War Office* — 1Apr.94

*s*Stoneman, J. — *Egypt* — 25June94

*s*Jessop, G. H. — *Aldershot* — 18Sept.94

*s*Rogers, J. — *Egyptian Army* — 28Oct.94

*s*Lynn, S. H., *s.* — *N.W. Dist.* — 28Oct.94

*s*Trench, F. A. Le-P. — *Natal* — 3Feb.95

*s*Day, R. V. — *York* — 13Feb.95

Johnson, F. F. — *Aldershot* — 1Apr.95

*s*Edes, C. A. — *Bermuda* — 2Apr.95

*s*Gaussen, E. — *Jersey* — 3Sept.95

Digitized by Google

Army Service Corps.

Majors. (32)

Heath, C. E. — *Dublin* — 9Oct.90
Knocker, C. G., *s.* — *Barbados* — 15Feb 91
Hadfield, C. A., *s.* — *Ireland* — 1Apr.91
Oughterson J. C. — *Shorncliffe* — 1Apr.92
Stacpole, J., *s.* — *Southern Dist.* — 2Apr.92
11Feb.91
Clayton, F. T. — *Curragh* — 3Apr.92
Bourcicault, G. P., *s.* — *C. of G. Hope* — 1Apr.93
Falls, J. A. W. — *Egypt* — 1Apr.93
13Feb.87
Erskine, A. J. — *Belfast* — 1Apr.94
Landon, F. W. B. — *s. Aldershot* — 18Apr.94
Monteith, R. W. F. — 1Dec.94
Wyncoll, C. E. — *Edinburgh* — 1Dec.94
Steele, F. W., *D.S.O.* — *Birmingham* — 1Apr.95
bt. lt.-col. — 2Apr.95
Reilly, J. A. H. — *Parkhurst* — 1Apr.95
Lewis, P. J. T., *s.* — *Curragh* — 1Apr.95
10Aug.92
O'Dell, T. J., *s.* — *Southern District* — 1Apr.95
Thomas, A. H. *s.* — *China* — 31July95

Captains. (77)

Buist-Sparks, F. B., *s.* — *Woolwich* — 1Apr.89
5Jan.88
Roberts, A. N. — 1Apr.89
Rawnsley, C. — 18 Co. *Aldershot* — 1Apr.89
Donovan, C. H. W. — 8 Co. *Woolwich* — 1Apr.89
Koe, F. W. B. — *Kilkenny* — 1Apr.89
Welch, G. O. *s.* — *Egypt* — 1Apr.89
Hornibloe, F., *s.* — *Ceylon* — 1Apr.89
Gilpin, F. C. A., *s.* — *Belfast* — 1Apr.89
8Sept.88
Cardew, G. H. — *Bermuda* — 1Apr.89
7July86
Paul, G. R. C., *s.* — *Malta* — 1Apr.89
Hill, R. E. — 1 Co. *Aldershot* — 12May89
Morgan, H. G. — *Egypt* — 5Dec.89
Hamnett, G. E. — 37 Co. *Chatham* — 15Feb.90
Duncan, F. L. — *Jamaica* — 1Apr.90
Warner, R. H. L. — *Jamaica* — 1Apr.90
Hobbs, P. E. F. — 28 Co. *Aldershot* — 2Apr.90
Hunt, G. M. V. — *China* — 21Apr.90
20June85
Long, S. S. — *Aldershot* — 23May90
French, G. A. — 20June90
Edye, M. W. J. — *Inverness* — 9Oct.90
Blakeney, E. F. J. — *London* — 4Nov.90
Bramhall, E. A. — *Adjt. Woolwich* — 15Feb.91
Ludlow, E. R. O. — *Staff College* — 1July91
Sandilands, P. O. — 38 Co. *Aldershot* — 1July91
Dawson, C. H. — 23 Co. *London* — 1July91
Caldwell, A. L. — *Ceylon* — 1July91
King, C. W., *s.* — *Home District* — 1July91
Buttanshaw, E. T. — *Limerick* — 1July91
Jack, H. R. H. — *Preston* — 1July91
Buckle, A. E. — *Glasgow* — 1July91
Webb, D. — 14 Co. *Curragh* — 9Sept.91
Sargent, H. N., *Adjt.* — *Aldershot* — 7Jan.92
Longden, A. E. — *Queenstown* — 8Apr.92
Foster, T. D. — *Leith Fort* — 18May92
Cuming, A. E. — 4 Co. *Curragh* — 4June92
Humphreys, H. L. — *Newcastle-on-Tyne* — 4June92
Boulger, J. — 90 Co. *Colchester* — 19Oct.92
12Feb.90
Bernard, E. E. — *Cork* — 18Oct.92
Parker, St. J. W. T. — *Clonmel* — 15Oct.92
Terry, A. H. — *Guernsey* — 2Nov.92
Long, A. — *Newport, Mon.* — 1Jan.93
Colquhoun, H. — *Woolwich Arsenal* — 1Jan.93
Ward, W. P. B. — 1Jan.93
Mathew, R. G — *Aldershot* — 1Apr.93
McCormick, W. I. S. — 35 Co. *Aldershot* — 1Apr.93
Hayward, A. R. L. — *Natal* — 7July93
Thornton, E. K. D. — 10 Co. *Curragh* — 7July93
Keyes, C. W. P. — *Woolwich* — 7July93
Purvis, J. A. R. — 21 Co. *Dublin* — 7July93
Moore, J. S. — *Shorncliffe* — 7July93
Thring, E. C. — *Sierra Leone* — 7July93
Boyce, W. G. B. — 10 Co. *Devonport* — 7July93
Welman, A. P. — *China* — 1Apr.94
Phelps, A. — 9 Co. *Aldershot* — 1Apr.94
Seccombe, A. K. — *Egypt* — 18Apr 94
Gillespie, A. K. — *Mullingar* — 14Nov.94
29May93
Carter, E. E. — *Staff College* — 1Dec.94
Ryan, C. M. — *Gibraltar* — 1Dec.94
Hall, D. K. E. — *Aldershot* — 1Dec.94
Dickson, H. W. — 35 Co. *Aldershot* — 1Dec.94
Davies, H. — *Birmingham* — 1Dec.94
Dodgson, C. S. — 30 Co. *Aldershot* — 1Dec 94
Hardy, F. P. A. — *Nova Scotia* — 9Jan.95
Conway-Gordon, G. — 16 Co. *Aldershot* — 1Apr.95
Grey, C. W. — 32 Co. *Curragh* — 1Apr.95
Hewlett, G. G. — 7 Co. *Dublin* — 1Apr.95
Harrison, W. H. — *Barbados* — 1Apr.95
Reynolds, S. L. — *Bromsglove* — 5June95
Williamson, W. A. F. — *St. Lucia* — 4July95
Ward, K. I. — *Weymouth* — 31July95

Lieutenants. (91)

Harrison, J. M. — *Egypt* — 15Sept.92
1June91
Colquhoun, E. L. — *Leeds* — 16Sept 92
23Mar.92
Taylor, E. F. — *Manchester* — 1Oct.92
26Mar.90
Studdert, E. — *Malta* — 1Oct.92
15Dec.90
Kaye, R. H. L. — 36 Co. *Woolwich* — 1Oct.92
5Aug.91
Tredgold, J. A. T. — *Jamaica* — 1Oct.92
4Feb.93
Foster, W. H. — *Portsmouth* — 15Jan.93
27Sept.89
Ford, R. — 6 Co. *Aldershot* — 15Jan.93
28Mar.90
Courtney, E. A. W. — 15 Co. *Dover* — 15Jan.93
12Sept.91
Blunt, C. E. G. — *Egyptian Army* — 15Jan.93
28Sept.91
Gillespie, E. C. F. — *Athlone* — 15Jan.93
13Mar.92
Wilson, F. M. — 29 Co. *Shorncliffe* — 15Jan.93
2July92
Black, J. C. L. — *Chester* — 31Mar.93
Hole, A. W. — *Malta* — 31Mar.93
Amey, A. 27 Co. — *Portsmouth* — 31Mar.93
Glen, R. N. J. — 23 Co. *London* — 31Mar.93
Walton, G. F. — *Enniskillen* — 31Mar.93
Standen, R. H. F. — *Brighton* — 31Mar.93
6Jan.93
Russell, J. W. H. — *Sheffield* — 31Mar.93
16Nov.92
Taylor, F. P. S. — *Devonport* — 1Apr.93
Coutts, M. — 18 Co. *Woolwich* — 6Apr.93
20Feb.93
Berry, R. G. J. J. — *Dundalk* — 30Sept 93
1June93
Moody, G. R. B., — 5 Co. *Woolwich* — 1Oct.93
1Nov.91
Howard, F. J. L., — *Egyptian Army* — 1Oct.93
22Sept.92
Scott, P. C. J. — 11 Co. *Dublin* — 1Oct.93
7Dec.92
Lewis, C. H. — 33 Co. *Curragh* — 1Oct 93
11Jan.93
Master, A. G. — *York* — 11Jan.93
5Apr.93
Longmore, J. C. G. — *Stirling* — 1Oct.93
23Sept 93
Gorle, H. V. — *Exeter* — 1Oct.93
29Sept 93
Denny, W. A. C. — 26 Co. *Aldershot* — 24Feb.94
29Sept.93
Vawdrey, G. — *Malta* — 24Feb.94
1Jan.94
Armstrong, W. M. H. — 7 Co. *Dublin* — 30Mar.94
Atkins, A. R. C. — 19 Co. *Curragh* — 1Apr.94
1July90
Atcherley, L. W. — 34 Co. *Aldershot* — 1Apr.94
21Oct.91
Garsia, H. G. A. — 29 Co. *Shorncliffe* — 1Apr 94
11May93
Swabey, W. S. — 14 Co. *Curragh* — 1Apr.94
23July93
James, M. R. de B. — 33 Co. *Aldershot* — 1Apr.94
7Oct 93
Kemble, C. M. — *Aldershot* — 1Apr.94
31Dec.93
Delavoye, A. E. — 31 Co. *Devonport* — 30Sept.94
Macdonald, C. C., Lt. R. Mar. *(on prob.)* — 20 Co. *Chatham* — 1Oct.94
Mylrea, W. P. G., Lt. R. Mar. *(on prob.)* — 4 Co. *Curragh* — 1Oct 94
Macdonald, K., Lt. R. Mar. *(on prob.)* — 24 Co. *Dublin* — 1Oct.94
Burne, R. O, Lt. R. Fus. *(on prob.)* — 17 Co. *Woolwich* — 1Oct 94
Christopher, C. D., Lt. Derby R. *(on prob.)* — 3 Co. *Woolwich* — 1Oct.94
Atkinson, F. S., Lt. 6 Drs. *(on prob.)* — 22 Co. *Woolwich* — 1Oct.94
Morgan, J. W. M., Lt. R. Ir. Fus. *(on prob.)* — 37 Co. *Chatham* — 1Oct.94
Brooke, H. F., Lt. R. Innis. Fus. *(on prob.)* — 18 Co. *Woolwich* — 1Oct.94
Pigott, G. F. — 31 Co. *Devonport* — 30Mar.95
Paul, G. W. R., Lt. S. Staff. R. *(on prob.)* — 10 Co. *Devonport* — 1Apr.95
Cleeve, R., Lt. S. Wales Bord. *(on prob.)* — 12 Co. *Portsmouth* — 1Apr.95

Continued on Col. 580g.

Digitized by Google

Army Service Corps.

Lieutenants—cont.

Davies, P. M., Lt. R. W. Kent R. (*on prob.*) — *Aldershot* 1Apr.95
Norrington, F. C.S., Lt. York & Lanc. R. (*on prob.*) — *Colchester* 1Apr.95
Austin, F. J., Lt. L'pool R. (*on prob.*) — *Aldershot* 1Oct.95
Galloway, H., Lt. 4th Lanc. R. (*on prob.*) — *Aldershot* 1Oct.95
Gill, F. A., Lt. 3 D. G. (*on prob.*) — *Aldershot* 1Oct.95
Bennett, J. F. Lt. Glouc. R. (*on prob.*) — *Aldershot* 1Oct.95
Hazelton, P. O. Lt. Linc. R. (*on prob.*) — *Aldershot* 1Oct.95
Aron, E. F. S. Lt. 3 Hrs. (*on prob.*) — *Aldershot* 1Oct.95
Cannot, F. G. E. Lt. S. Staff. R. (*on prob.*) — *Aldershot* 1Oct.95
Mears, R. L., Lt. Wilts R. (*on prob.*) — *Aldershot* 1Oct.95

2nd Lieutenants.

Fisher, H. F. T. 2nd Lt. Worc. R. (*on prob.*) — 11 Co. *Dublin* 1Oct.94
Bunnard, F., 2nd Lt. S. Wales Bord. (*on prob.*) — 3 Co. *Woolwich* 1Oct.94
Puckle, J., 2nd Lt. S. Wales Bord. (*on prob.*) — 21 Co *Dublin* 1Oct.94
McVittie, C. E., 2nd Lt. Bedf. R. (*on prob.*) — 27 Co. *Portsmouth* 1Oct 94
Maturin, J. W. H., 2nd Lt. Som. L. I. (*on prob.*) — 86 Co. *Woolwich* 1Apr.95
Elliot, J. F., 2nd Lt. R. Lanc. R. (*on prob.*) — *Chatham* 1Apr.95
Bernard, W. K., 2nd Lt. S. Staff. R. (*on prob.*) — 22 Co. *Woolwich* 1Apr.95
Horsbrugh, R. R., 2nd Lt. R. War. R. (*on prob.*) — *Dublin* 1Apr.95
Russell, R. J., 2nd Lt. Dorset R. (*on prob.*) — 5 Co. *Woolwich* 1Apr.95
Burrard, H. G., 2nd Lt. Lan. Fus. (*on prob.*) — 17 Co. *Woolwich* 1Apr.95
Duffus, F. P., 2nd Lt. Ches. R. (*on prob.*) — *Aldershot* 1Oct.95
Davies, G. F., 2nd Lt. Linc. R. (*on prob.*) — *Aldershot* 1Oct.95
Coulson, J., 2nd Lt. R. Bighrs. (*on prob.*) — *Aldershot* 1Oct.95
Lloyd, C. T., 2nd Lt. Midd'x. R. (*prob.*) — *Aldershot* 1Oct 95
Gordon, W. F. L., 2nd Lt. Norf. R. (*on prob.*) — *Aldershot* 1Oct 95
Johnson, W. E. A., 2nd Lt. Welsh R. (*on prob.*) — *Aldershot* 1Oct.95
Watline, C. F., 2nd Lt. Conn. Rang. (*on prob.*) — *Aldershot* 1Oct.95
Moore, B. S., 2nd Lt. R. W. Kent R. (*on prob.*) — *Aldershot* 1Oct.95
Parkin, F. H., 2nd Lt. S. Staff. R. (*on prob.*) — *Aldershot* 1Oct.95
Parsons, D., 2nd Lt North'n R. (*on prob.*) — *Aldershot* 1Oct.95
McNally, C. E. L., 2nd Lt. S. G. (*on prob.*) — *Aldershot* 1Oct.95
Lecky, J. G., 2nd Lt. Leic. R. (*on prob.*) — *Aldershot* 1Oct.95

Quartermasters. (40)

*Lapham, R. J. — *Woolwich Dockyard* — 11Dec.88; 27Mar.78; *hon. capt.* 27Mar.88
*Robinson, R. H. — 11Dec.88; 11Dec.78; *hon. capt.* 11Dec.88
*Musgrave, W. — *Woolwich* — 11Dec.88; 11Dec.78; *hon. capt.* 11Dec.88
*Parsons, W. — *Aldershot* — 11Dec.88; *hon. lt.* 11Mar.82; *hon. capt.* 11Mar.92
*Brooks, A. — *Egypt* — 11Dec.88; 10Jan.83; *hon. capt.* 10Jan.93
*Johnson, W. — *Malta* — 11Dec.88; 17May84; *hon. capt.* 7May90
*Loader, A. E. — *Dublin* — 11Dec.88; 25Apr.85; *hon. capt.* 7May90
*Johnston, A., — *Dublin* — 11Dec.88; 25Apr.85; *hon. capt.* 25Apr.95
*Reilly, J., — *Straits Settlements* — 11Dec.88; 25Apr.85; *hon. capt.* 25Apr.95
*Latten, L., — *London* — 11Dec.88; 25Apr.85; *hon. capt.* 25Apr.95
*Daly, M. — *A.S.C. Records Woolwich Dockyard* — 11Dec.88; 25Apr.85; *hon. capt.* 25Apr.95
*Edmondson, J. H. — *Devonport* — 11Dec.88; 15June85; *hon. capt.* 15June95
*Champion, H. E. — *Barbados* — 11Dec.88; 15June85; *hon. capt.* 15June95
*Drage, W. H. — *Egyptian Army.* — 11Dec.88; 15June85; *hon. capt.* 17Aug.89
*Haycock, W. — *Woolwich* "A" (Remount) Co. — 11Dec.88; 18June85; *hon. capt.* 15June95
*Lemon, G., — *Belfast* — 11Dec.88; *hon. lt.* 30Oct.88
*Reid, S., — *hon. lt. Malta* — 11Dec.88; *hon. lt.* 30Oct.88
*Richardson, R., — *Aldershot* — 11Dec.88; *hon. lt.* 10Oct.88
*Mitchell, J. W., — *Dover* — 11Dec.88; *hon. lt.* 10Oct.88
Fletcher, J., — *Bermuda* — 26Oct.89; *hon. lt.*
Arthur, J., — *Dublin* "B" (Remount) Co. — 4Mar.91; *hon. lt.*
Ward, H. S., — *Mauritius* — 25Mar.91; *hon. lt.*
Smith, C. E., — *Nova Scotia* — 29July91; *hon. lt.*
Dixon, G., — *War Office* — 28June92; *hon. lt.*
Doherty, T., — *Portsmouth* — 8Mar.93; *hon. lt.*
Goss, W., — *Aldershot* — 4Apr.94; *hon. lt.*
Cairns, M., — *Edinburgh* — 22Aug 94; *hon. lt.*
Law, C. R., — *Colchester* — 22Aug.94; *hon lt.*
Barnes, W. E. — *Natal* — 22Aug.94; *hon. lt.*
English, W. — *Shorncliffe* — 12Dec.94; *hon. lt.*
Edwards, D. J. — 18 Co. *Aldershot* — 12Dec.94; *hon. lt.*
Woods, J. C., — *Capetown* — 9Jan.95; *hon. lt.*
Chase, H., — 2 Co. *Woolwich* — 21Jan.95; *hon. lt.*
Wallace, T., — *Wartey* — 14Feb.95; *hon. lt.*
Thornley, R. W., — *Gibraltar* — 6Mar.95; *hon. lt.*
Gleeson, A. F., — *War Office* — 8Mar.95; *hon. lt.*
Challoner, T., — *Gosport* — 4Apr 95; *hon. lt.*
Hennessy, J., — *Cork* — 3May95; *hon. lt.*
Beaumont, H. G. — *Curragh* — 2?May95; *hon. lt.*
Leslie, T. C. — 1 Co. *Aldershot* — 8June95; *hon. lt.*
Anderson, J. — *Aldershot* — 26June95; *hon. lt.*

Adjutants.

Sargent, H. N., Capt. — *Aldershot* — 1Jan.95
Bramhall, E. A., Capt. — *Woolwich* — 1May95

Instructor.

Winter, S. H., Lt. Col. — *Aldershot* — 1June99

Assistant Instructor.

Long, Capt. S. S. — *Aldershot* — 1Oct.92

Riding Masters. (2)

Hickey, D., — *hon. lt. Woolwich* — 11Feb.92
Lyons, W., — *hon. lt. Aldershot* — 8Aug.94

Continued on Col. 5*0j.

Digitized by Google

ATTACHED, ARMY SERVICE CORPS.

Captain.

Keane, G. W., Capt. Durh. L.I. *Canterbury*

THE HONG KONG REGIMENT.

[*Hong Kong.*]

Uniform—*Scarlet.* Facings—*Yellow.*

Commandant.

Barrow, Bt. Lt.-Col. E. G., Ind. S. C. 11Nov.91

Wing Commanders.

Faithfull, Maj. H. T., Ind. S. C. 28Nov.91
Retallick, Capt. J. M. A., Ind. S. C. 22Dec.91

Wing Officers.

Woodcock, Lt. W. C. M., Ind. S. C., *Adjt.* 29Dec 91
Ray, Lt. M. R. E., Ind. S. C., *Qr.-Mr.* 1Mar.92
Berger, Lt. E. L. C., Ind. S. C. 2Jan.92
Rowcroft, Lt. E. C., Ind. S. C. 9Jan.92
Anderson, Lt. P. G., Ind. S. C. 5Mar.93
Campbell, Lt. A. C. J., Middx. R. 17Oct 94
Campbell, 2nd Lt. G. D., Welsh R. 10Nov.94

Adjutant.

Woodcock, Lt. W. C. M., Ind. S. C., *Wing Officer* 29Dec.91

Quarter-Master.

Ray, Lt. M. R. E., Ind. S. C. *Wing Officer* 1Mar.92

NATIVE OFFICERS.

Subadar Major.

Firoz Khan 18Apr.95

Subadars.

Fateh Khan 23Mar.92
Saif Ali Khan 23Mar 92
Mirza Nadar Khan 1July92
Khadi Khan 1July92
Nawab Khan 1Sept.92
Faqir Muhammad 10Apr.93
Sirdar Khan 18Apr.95

Jemadars.

Khan Alam 1July92
Nur Khan, *Native Adjt.* 1July92
Akbar Shah 1July92
Ghulam Jilani Khan 1Mar.92 / 1Apr.93
Khwaj Saksh 10Apr.93
Karam Khan 1May93
Zarif Khan 15Dec.93
Nadar Ali Khan 11Apr.95
Jan Muhammad 13Apr.95

Native Adjutant.

Nur Khan, *jemadar.*

PROVISIONAL BATTALION.

(*Shorncliffe.*)

Lieutenant Colonel.

Montgomery, A. H. S. 1May91
16Oct.89
Lt.-col. 1May95

Major.

Kelly, C. H. 13May91

Adjutant.

Williams, G. A., Capt. S. Staff. R. 1May91

Quarter Master.

Norman, R. P., *hon. lt.* 17Feb.93

CORPS OF MILITARY MOUNTED POLICE.

Quarter Masters .....

Emerson, J. L. (*Provost Marshal, Aldershot*) 19Sept.85
hon. m. 19Sept.85
Burroughs, C. (*Assistant Provost Marshal, Curragh*) 16Sept.94

Digitized by Google

UNATTACHED LIST.

Second Lieutenants (With a view to their appointment to the Indian Staff Corps).

Campbell, A. 28Jan.93
Furney, J. L. 28Dec.93
Keen, F. S. 31Jan.94
Lane, T. E. M. 31Jan.94
Villiers-Stuart, W. D. 2June94
Adams, F. 2June94
Cordeaux, H. E. S. 2June94
Duhan, F. T. 10Oct.94
Anderson, N. R. 10Oct 94
Watson, S. S. 10Oct 94
Hawes, G. A. 10Oct 94
Walker, W. A. S. 10Oct.94
Stewart J. L. 10Oct.94
Henderson, R. W. 10Oct 94
Macaulay, D. I. M 10Oct.94
Robinson, C. E. B. 10Oct 94
Young, B. H. 10Oct.94
Browne, H. E. 10Oct.94
Leith, R. T. D. 10Oct 94
Cox, T. S. 10Oct.94
Logan, L. S. 10Oct.94
Hogg, A. G. M. 10Oct.94
Bateman-Champain, C. E. 10Oct.94
Wetherall, E. R. 10Oct.94
Walker, H. 10Oct.94
Carey, C. W. 10Oct 94
Sangster, P. B. 28Nov.94
Hesketh, W. 28Nov.94
Shairp, A 28Nov 94
Humphreys, D. W. H. 28Nov.94
Griffith, J. G. 28Nov 94
Synge, M. 28Nov 94
Pakenham, G. de la P. B. 16Jan 95
Henderson, A. F. 16Jan.95
Pryce, H. E. ap R. 16Jan.95
Battye, I. U 16Jan.95
Kidd, B. G. B. 16Jan.95
Rivett-Carnac, J. S. 16Jan 95
Simpson, W. H. 16Jan 95
Heskyn, J. C. M. 16Jan 95
Villiers-Stuart, C. H. 16Jan.95
Channer, G. K. 16Jan.95
Palmer, G. S. 16Jan 95
Godwin, C. A. C. 16Jan.95
Strong, A. D. 16Jan.95
Keyes, C. V. 16Jan.95
Tyndall, H. S. 16Jan 95
Ashburner, L. W. 16Jan.95
Conway-Gordon, E. C. W. 16Jan.95
Swinley, G. D. 16Jan 95
Gordfellow, R. C. 16Jan 95
Graham, B. R 16Jan.95
Bruce, J. M 16Jan.95
Skeen, O. St. J. 16Jan.95
Geddes, M. H. S. 16Jan.95
Smith, J. L. 16Jan 95
Lance, F. FitzH. 16Jan.95
Birch, V. K. 16Jan.95
Luckhardt, H. C. 16Jan 95
Garratt, R. 15May95
Tanerdia, S. M. 14Aug 95
Pratt, H. R. E. 14Aug 95
Forbes, E. E. 14Aug.95
Dundas, W. L 14Aug 95
Sawyer, G. H 14Aug 95
Vaughan, L. R 14Aug 95
Clarke, G. S 14Aug 95
Menzies, V. G 14Aug.95
Duxbury, C. D. 14Aug.95
Nicholl, B. R 14Aug.95
Fordham, W. M. 14Aug 95
Wallace, E. C. L. 14Aug 95
Henderson, K. 14Aug.95
FitzGerald, C. A. G. 14Aug.95
Waring, E. H. 14Aug 95
Slater, L. 14Aug.95
Manson, J. A. P. 14Aug.95
Ryves, B. H. 14Aug.95
Lane, J. E. T. 14Aug.95
McMahon, F. L 14Aug 95
Harris, A. C 14Aug.95
Stainforth, P. T. 14Aug.95
Browne, D. S. 14Aug.95
Keble, I. A. 14Aug.95
Magniac, F. A. 14Aug 95
Hughes, C. C. A. A. 14Aug.95
McWatters, G. A. 14Aug.95
Hicks, W. P. N. 14Aug 95

QUARTER MASTER ON ACTIVE LIST NOT EMPLOYED WITH A REGIMENT.

O'Toole, J., *hon. lt.* ..... (*War Office*) 1Apr.83

Digitized by Google

CHANNEL ISLANDS MILITIA.

ROYAL JERSEY. STAFF.

Lieutenant-Governor and Officer Commanding Troops for the time being.

Hopton, Maj.-Gen. E., *C.B.*, [2]

Assistant Adjutant-General.

Le Cornu, Lt.-Col. C. P. 4May91
4May81
(*temp. Maj. in Army* 4May81.)
hon. c. 24Nov.85

Aide de Camp to the Queen.

Godfray, Col. *Sir* J., *Knt.* 28Sept.78

Militia Aide-de-Camp to the Lieut.-Governor.

LeGallais, Capt. M. H. F. 14May95

Government Secretary.

Simpson, Lt.-Col. A. W. 30Dec.93

Medical Inspector General.

Le Rossignol, A., *M.D.* 7Feb.83

Artillery.

Lieutenant Colonels. (1)

*Le Cornu, C. P., s.*1Mar.81
hon. c. 24Nov.85
p. Robin, S. 1Nov.90

Majors. (2)

p. Godfray, F. J. 16May90
p. Bichard, J. 16May90

Captains. (6)

p. Du Heaume, H. T. 13Nov.84
p. Garnier, W. W. 21Feb.90
p. Le Gallais, M. H. F., *s.* 1Mar.90
12May87
p. Chermside, H. C. E. 23Jan.91
p. de la Taste, H. G. (*R.*) 28Feb.94

Lieuts. and 2nd Lieuts. (12)

Lieutenants.

(*p*) *Du Heaume P. J.* 6Feb.84
p. Manuel, G. E. 22Jan.86
p. Malet-de-Carteret, C. E. 18Sept.91
(*p.*) *Williams, H. McC.* 30Oct.92

2nd Lieutenants.

(*p.*) De la Taste, J. M. 20Dec.92
(*p.*) Aubin, J. W. 21Dec.92
(*p.*) Touzel, J. S. P. 22Dec.92
p.s. Pollard-Lowsley, I. de L. 15Mar.94
Gruchy, G. Le M. 16Feb.95

Adjutant.

Tothill, F. W. G., Capt. R. Art. 24Oct.92
(*Capt. in the Army* 29Oct.87)

Med. Officers (2)

Thompson, J., *M.D., Surg.-Capt.* 7July83
Le Cronier, H., Surg.-Capt. 10June85
Bentlif, P. B., *Surg.-Capt.* 10Jan.91

Chaplain.

Le Maistre, Rev. *W. B., M.A.* 2July59

1st, or West Regiment.

(Light Infantry.)
"Jersey, 1781."

Lieutenant Colonel. (1)

Majors. (2)

Captains. (6)

p. Simon, J. F. 30Jan.86
p. LeGresley, G. H. 26Apr.88
p. Alexandre, M. J. 1Dec.88
p. Malet de Carteret, R. 8Oct.92
p. Du Pré, E. M. 7Apr.94

Lieuts. and 2nd Lieuts. (12)

Lieutenants.

Clement, P. T. 16Feb.76
(*p.*) Hyne, P. E. 4Apr.91
(*p*) Gibaut, A. E. 6Apr.94
(*p.*) Moulton-Barrett, A. L. 7Apr.94

2nd Lieutenants.

(*p.*) Roddy, E. L. 9Dec.93
(*p.*) Gunthorpe, M. E. G. 24Feb.94

Adjutant.

Palmes, P., *Maj.* N. Lan. R. 7Oct.92

Med. Officers. (2)

Aubin, W. D., *M.B., Surg.-Lt.-Col.* 7Feb.83
Falla, W., *M.D., Surg.-Capt.* 6Dec.83

2nd, or East Regiment.

(Light Infantry.)
"Jersey, 1781."

Lieutenant Colonel. (1)

Godfray, *Sir* J., *Knt.*, Col., A.D.C. 10Aug.61

Majors. (2)

Captains. (6)

p. Nicolle, E. E. 26Nov.87
p. Hammond-Spencer, H. P. 23Apr.92
p. Stocker, W. A. 6Oct.94

Lieuts. and 2nd Lieuts. (12)

Lieutenants.

(*p.*) Robin, S. R. 28Jan.88
(*p.*) Gruchy, H. F. 23Mar.88
(*p.*) Walton, A. E. 30Sept.93
(*p.*) Labey, P. J. 24Feb.94

2nd Lieutenants.

(*p.*) Oddie, W. T. 2Mar.92
(*p.*) Ellis, G. R. C. 4Feb.93
(*p.*) Anley, P. F. R. 11Jan.94
(*p.*) Gruchy, F. Le M. 23Feb.95
Godfray, A. W. 21Mar.96

Adjutant.

Stewart, G. P., Capt. R. Innis. Fus. 17Dec.94
(*Capt. in the Army* 6Mar.91)

Med. Officers. (2)

Dunlop, A., *M.D., Surg.-Lt.-Col.* 7Feb.83
Gaudin, F. N., *Surg.-Capt.* 10Jan.91

Chaplain.

Marett, Rev. *G., M.A.* 7Jan.71

3rd, or South Regiment.

(Light Infantry.)
"Jersey, 1781."

Lieutenant Colonel. (1)

Majors (2).

p. Esnouf, E. 4Apr.91
hon. l.c. 14Oct.92
p. Vatcher, C. G. 2Apr.95

Captains. (6)

p. Alavoine, M. E. 20Jan.91
p. Voisin, F. H. 4Apr.91
p. Binet, C. 11Feb.93
p. Bois, F. J. 4Oct.94

Lieuts. and 2nd Lieuts. (12)

Lieutenants.

(*p.*) *Corry, C. H.* 27Dec.89
(*p.*) *Godfray, M.* (*H.*) 29Jan.91
(*p.*) Alavoine, M. 11Feb.91
(*p.*) La Cloche, G. F. 8Oct.92
(*p.*) Le Maistre, P. 23Feb.94

2nd Lieutenants.

(*p.*) Colson, E. 8Nov.93
(*p.*) Dunlop, J. S. S. 4Nov.93
(*p.*) Giffard, J. F. 23Feb.94

Adjutant.

Norcott, G. A., Capt. N. Lan. R. 1Oct.91
(*Capt. in the Army* 14Dec.87)

Med. Officers. (2)

Le Rossignol, A., M.D., *s., Surg.-Lt.-Col.* 7Feb.83
Aubin, T. J., *M.D., Surg.-Lt.-Col.* 15Oct.92
Voisin, A. B., *Surg.-Capt.* 7Feb.91

Digitized by Google

Channel Islands Militia.

ROYAL GUERNSEY.

Staff.

Lieutenant-Governor and Officer Commanding Troops for the time being.

Stevenson, Lt. Gen. N. 16Mar.94

Deputy Assistant Adjutant General.

Le Mottée, Lt. Col. J. E. 1Mar.91
1Mar.86
(*temp. Maj. in Army* 1Mar.86)
hon. c. 25Mar.86

Aide-de-Camp to the Queen.

Bell, Col. W., *C.B.* 22Apr.68

Militia Aides-de-Camp to the Lieut. Governor.

Carey, Capt. C. A. 13Mar.94
Bell, Lieut. A. W. 16Mar.94

Government Secretary.

Bell, Col. W., *C.B.*

Medical Staff.

Inspector General.

Carey, F. E., *M.D.* 21Nov.54

Dep. Inspector General.

Crewe, C. 21Nov.54

Artillery Regiment.

Lieut. Colonel. (1)

p.s. Groves, P. 7Mar.92

Majors. (2)

p. Le Pelley, D. C. 29Jan.91

Captains. (6)

p. Le Mottée, J. F. 1June85
p. Mauger, H. E. 27Aug.90
p. Smith, R. B. 10July94
p. Raines, G. P. R. 22Mar 95
Stanford, E. R. 13Aug.95

Lieuts. and 2nd Lieuts. (12)

Lieutenants.

(*p.*) Kendall, O. L. 5Apr.92
(*p.*) Domaille, C. T. F. 5Apr.92
p s. Eteson, P. B. 5Apr 92
(*p.*) Lowdell, H. H. 11May92
(*p.*) Groves, J. H. O. 16June93
(*p.*) Groves, R. G. D. 6June95
(*p.*) Pringle, V. E. 13Aug.95
(*p.*) Randall, R. W. 13Aug.95

2nd Lieutenants.

Groves, W. F. P. 22Apr.95

Adjutant.

Dodgson, H. B., Capt. R. Art. 17Oct 92
(*Capt. in the Army* 27Jan.92)

Medical Officers. (2)

Aikman, J., *M.D.* 17May77
Surg.-Lt.-Col. 13Jun.92
Wallace, A., *Surg.-Capt.* 29May85

1st (*East*) *Regiment.*

(Light Infantry.)

Lieut Colonel. (1)

p. de Guérin, T. W. M. 27Jan.95

Majors. (2)

p. Mauger, H. M. 29Jan.91

Captains. (6)

p. Carey, C. A., *s.* 20Mar.90
p. Tupper, H. B. de V. 17Mar.94

Lieuts. and 2nd Lieuts. (12)

Lieutenants.

(*p.*) Mellish, C. H. 3Oct.89
(*p.*) Crewe, C. F. 3Oct.89
(*p.*) Bell, A. W. 21Feb.93
(*p.*) Curtéis, R. P. 16June93
(*p.*) Mellish, L. O. F. 17July95

2nd Lieutenants.

(*p.*) Baker, H. Williams, G. R. K. 8Feb.94 30Sept.94
(*p.*) Shaw, W. D. 15Apr.95

Adjutant.

O'Brien, C. R. M., Capt. E. Lan. R. 9Apr.94
(*Capt. in the Army* 28May87)

Medical Officer. (2)

Le Page, W., *Surg.-Maj.* 15Mar.93
Dobie, J. R. Surg.-Capt. 11Apr 95

2nd (*North*) *Regiment.*

(Light Infantry.)

Lieut. Colonel. (1)

Naftel, J. 8Mar.86
hon. c. 25Mar.86

Majors. (2)

Carey, J. H. C. 5Apr.94
hon. l.c. 25June94

Captains. (6)

p. Dobrée, E. de. S. 29Apr.86
p. Le Pelley, T. M. 29Apr.86
p. Ogier, G. A. 29Apr.86
p. Le Page, J. 11Feb.89
Leale, H. C. (*H.*) 26Sept 93
p. Elliott, C. T. 17Mar.94

Lieuts. and 2nd Lieuts. (12)

Lieutenants.

(*p.*) Martin, J. 4Mar.91
(*p.*) Collas, A. J. 16Dec.91
(*p.*) Poat, W. E. 14July94
(*p.*) Jackson, E. J. 14July94

2nd Lieutenant.

Adjutant.

Taylor, O. A. A., Capt. W. Rid. R. 2Mar.91
(*Capt. in the Army* 12Nov.90)

Medical Officers. (3)

Leale, J. 2Mar.81
Surg.-Lt.-Col. 1Dec.91
Jones, C., *Surg.-Capt.* 6Dec.93

3rd (*South*) *Regiment.*

(Light Infantry.)

Lieut. Colonel. (1)

p. Tardif, J. M. 22Apr.86
hon. c. 16Mar.88

Majors. (2)

p. Martel, T. 14Apr.88
p. Le Huray, W. M. 29July89

Captains. (6)

p. Cull, A. T. (*H*) 5Mar.85
p. Mauger, A. J. 30Jan.90
p. Mauger, H. E. 29Jan.91

Lieuts. and 2nd Lieuts. (12)

Lieutenants.

(*p.*) Rosoman, R. F. S. 29Aug.93
(*p.*) Domaille, E. 2Apr.94
(*p.*) Lloyd, C. E. 27July94

2nd Lieutenants.

(*p.*) LePage, G. W. 14Dec.94
Nicolle, T. de la H. 18Mar.95

Adjutant.

Whitaker, C. H. T., Capt. York. L. I. 1Mar.92
(*Capt. in the Army* 28Apr.84)

Medical Officers. (2)

Collings, C. D'A., *Surg.-Capt.* 19Sept.88

ROYAL ALDERNEY.

Artillery.

Lieut. Col. Commandant.

Barton, W. 26July87
hon. c. 10Oct.90

Captains. (2)

p. Herivel, P. T. 21Sept.88
temp. and local Maj. 18July84
p. May, R. G. 31Jan.93

Lieuts. and 2nd Lieuts. (4)

Lieutenants.

(*p.*) Robilliard, T. J. 1Mar.86
p. Langlois, L. J. A. 15Nov.89
p. Barbenson, T. A. G. 10Oct.90
(*p.*) Cosby, G. S. 21Mar.93

2nd Lieutenants.

Adjutant.

Ghibertson, T., Lt. R. Art., *capt.* 28Sept.93

Medical Officers.

Mann, H. E., *Surg.-Capt.* 16May93

ROYAL SARK.

Artillery.

Lieut. Col. Commandant.

Captain. (1)

Lieuts. and 2nd Lieuts. (2)

Lieutenants.

Collings, W. F. 10May78

2nd Lieutenants.

Adjutant.

Medical Officer.

Lowdell, S. P., *Surg.-Lt.-Col.* 1Dec.91

Digitized by Google

ROYAL MALTA REGIMENT OF MILITIA.

The Royal Cypher. A Maltese Cross in the four Corners.

"1800."

Hon. Colonel.

Smyth, Gen. Sir ***H. A.,*** K.C.M.G., R. Art.

Lieut.-Colonel. (1)

Vella, H. 23Sept.92

Majors. (3)

p.s. ***Strickland della Catena G.,*** Count, C.M.G. (*T*) 1May89

Samut, R. P. 1July92

De Piro, J. L. ***C.M.G.*** 23Sept.92

Captains. (10)

s. ***Grech-Biancardi, N.,*** ***Qr. Mr.*** 1May89

Captains—cont.

Francica, A 1May89

Mompalao-De Piro, P. 1May89

Francia, J. L. 1May89

Testaferrata Olivier, L., ***Marq.*** (*H*), G. 1May89

Muscat, J. 1May89

Dingli, R. C. 15Apr.90

Rizzo, V. 20July91

Engerer, H. W. 28Dec.91

Chapelle, E. 1July92

Briffa, A. 23Sept.92

Sciortino, C. 16Dec.92

Denaro, F. P. (*H*) 5Aug.93

Lieuts. and 2nd Lieuts. (20)

Lieutenants.

Aspinall, J. V. 1July91

Lieutenants—cont.

Gifford, E. W. (*H*) 20July91

Micallef-Eynaud, A. 23Dec.91

Camilleri, J. C. 1Mar.92

Montanaro, A. 1July92

Depiro D'Amico, C. 23Sept.92

Denaro, A. 5Jan.93

Vella, R. 25Apr.93

Mamo, J. 5Aug.93

Trapani, A. 19Dec.94

Pace, E. H. 18Sept.95

2nd Lieutenants.

Vella, G. D. 16Nov.92

Briffa, R. T. 10Dec.92

Busuttil, W. 10Dec.92

Bernard, R. L. 5Jan.93

2nd Lieutenants—cont.

Arrigo, A. 25Apr.

Micallef, A. E. 5Aug.

Galea Naudi, C. 12Dec.

Galizia, J. A. 19Dec.

Adjutant.

Cheseney, A. G., Capt. S. Staff. R. 1Feb.

(*Capt. in the Army* 30Nov.8

Quarter Master.

Grech-Biancardi, N., *capt.* 15Apr.

Surgeon.

Mifsud, A. 1May

Hon. Chaplain.

Grech-Delicata-Cassia, *Ver Rev. Monsignor* S., *D.D.* 5Sept.

[***Scarlet***—facings ***Blue.***]

OFFICERS OF THE MILITIA ATTACHED FOR DUTY TO THE REGULARS.

INFANTRY.

Depôt, West Yorkshire Regt.

Perry, Lt. A. C., 4th Bn. Manch. R.

Depot W. Riding Regt.

Johnston, Capt. H. J., 3rd Bn.

p.s. Iles, 2nd Lt. W. R. H., 3rd Bn. York. R.

Fanshawe, 2nd Lt. H. C., Falmouth Mila. Div.

Subm. Minrs. R. E.

Depot, Highland Light Infantry.

Blake-Aughton, Capt. (***Hon. Maj.***), G. E. 3rd Bt

p.s. Morland, Lt S., 7th Bn Rif. Brig.

Chancellor, Lt A. B., 4th Bn.

Depôt Cameron Highlanders.

Hay, Capt. Hon. A., 2nd Bn.

James, Capt. F., 3rd Bn. R. Sc Fus.

Mayor, Lt E. W., Humber Mila. Div.

Subm. Minrs. R.E.

Digitized by Google

OFFICERS COMMANDING VOLUNTEER BRIGADES.

Army Officers on Half-Pay or Retired Pay.

Name.	Date of Appointment.	Army Rank.	Name.	Date of Appointment.	Army Rank.
V.C. Havelock-Allan, Maj.-Gen. (*Hon. Lt.-Gen.*) *Sir* H. M., *Bt.*, *K.C.B.* (*Res. of Off.*)	17Oct.83	Maj.-Gen., 18Mar.78.	Russell, Col. F. S., *C.M.G.*, h.p., *p.s.c.*	18Feb.93	Col., 1July85
Trotter, Maj.-Gen., H.	17July94	Maj.-Gen., 25Apr.95.	Carey, Col. E. A., h.p. ...	26Nov.93	Col., 1July85
Eccles, Col. (*Hon. Maj.-Gen.*) C., ret pay.	11July88	Col., 29Sept.81.	Bridgeman, Col., *Hon.* F. C., ret. pay.	27Aug.93	Col., 13Jan.87
Thackwell, Col. (*Hon. Maj.-Gen.*) W. de W. R., *C.B.*, ret. pay.	{ 1Dec.90 { 17Oct.88	Col., 22July83.	Heriot, Col Commt. (*Hon. Maj. Gen.*) M. A. H. J., ret. R. Mar.	18Feb.93	Col., 18Apr.87
Macpherson of Cluny, Col. E. H. D., ret. pay. [R]	5Apr.90	Col., 1Jan.83.	Belhaven and Stenton, Col. A. C., *Lord*, ret. pay, R. Eng., *p.s.c.* (*Res. of Off.*)	11July88	Col., 30June 87
			Boyle, Col. G. E., ret. pay, *p.s.c.*	19June95	Col., 1Dec.89

Ex-officio.

The Officer Commanding the Regt. of Grenadier Gds.			The Officer Commanding the 42nd Regimental District.		
The Officer Commanding the Regt. of Coldstream Gds.			The Officer Commanding the 44th Regimental District.		
The Officer Commanding the Regt. of Scots Gds.			The Officer Commanding the 63rd Regimental District.		
The Officer Commanding the 24th Regimental District.					

Colonels in the Volunteer Force.

Name.	Date of Appointment.	Rank in the Volunteer Force.	Name.	Date of Appointment.	Rank in the Volunteer Force.
V.D. Bulwer, Col. W. E. G. L. ...	11July88	Col 11July88.	Wilson, Col. J. G.	9Mar.89	Col. 9Mar.89
V.D. Minto, Col. G. J., *Earl of*...	11July88	Co 11July88	Patton, Col. H. B.	29May89	Col. 29May89
V.D. Macdonald, Col. *Rt. Hon.* J. H. A., *C.B.*	11July88	Col. 11July88	V.D. Matheson, Col. *Sir* D., *K.C.B.*	21June90	Col. 21June90
V.C. Cuninghame, Col. *Sir* W. J. M., *Bt.*	17Oct.83	Col. 17Oct.88.	V.D. Barnardiston, Col. N. ...	1Nov.90	Col. 1Nov.90
			Shinkwin, Col. R. S., Maj. (*Hon. Lt.-Col.*) ret. full pay.	1Dec.90	Col. 1Dec.90
			Legard, Col. J. D.	10Sept 92	Col. 10Sept.92
			Loyd, Col. L. V.	19Sept.94	Col. 19Sept.94
			Brownlow, Col. A. W. B., *Earl*,	1May95	Col. 1May95.
			Crichton, Col. *Hon.* H. G. L.	29May95	Col. 29May95
			Vivian, Col. A. P., *C.B.* ...	2Oct.95	Col. 2Oct.95

Digitized by Google

VOLUNTEER BATTALIONS.

Order of Precedence of the several Counties in the Volunteer Rifle Force.

1. Devonshire.
2. Middlesex.
3. Lancashire.
4. Surrey.
5. Pembrokeshire.
6. Derbyshire.
7. Oxfordshire.
8. Cheshire.
9. Wiltshire.
10. Sussex.
11. Edinburgh (City).
12. Essex.
13. Northumberland.
14. Renfrewshire.
15. Northamptonshire.
16. Dorsetshire.
17. Norfolk.
18. Staffordshire.
19. Berkshire.
20. Gloucestershire.
21. Brecknockshire.
22. Suffolk.
23. Stirlingshire.
24. Bucks.
25. Lanarkshire.
26. Kent.
27. Glamorgan.
28. Nottinghamshire.
29. Merionethshire.
30. Yorkshire (W. Rid.)
31. Leicestershire.
32. Midlothian.
33. Aberdeenshire.
34. Roxburgh.
35. Cinque Ports.
36. Monmouthshire.
37. Cornwall.
38. Ross-shire.
39. Worcestershire.
40. Inverness-shire.
41. Warwickshire.
42. Lincolnshire.
43. Denbighshire.
44. Hampshire.
45. Somersetshire.
46. Forfar.
47. Cambridgeshire.
48. Shropshire.
49. London.
50. Yorkshire (East Rid.)
51. Hertfordshire.
52. Perthshire.
53. Berwickshire.
54. Sutherland.
55. Kincardineshire.
56. Haverfordwest.
57. Haddington.
58. Isle of Wight.
59. Ayrshire.
60. Dumfries.
61. Elgin.
62. Argyll.
63. Cardigan.
64. Durham.
65. Wigtown.
66. Buteshire.
67. Yorkshire (Nth. Rid.)
68. Cumberland.
69. Herefordshire.
70. Dumbartonshire.
71. Huntingdon.
72. Carnarvonshire.
73. Montgomeryshire.
74. Orkney.
75. Carmarthen.
76. Caithness.
77. Kirkcudbright.
78. Westmoreland.
79. Fifeshire.
80. Bedfordshire.
81. Newcastle-on-Tyne.
82. Linlithgowshire.
83. Selkirkshire.
84. Banffshire.
85. Radnorshire.
86. Flintshire.
87. Berwick-on-Tweed.
88. Clackmannan.
89. Tower Hamlets.
90. Nairn.
91. Peeblesshire.
92. Isle of Man.
93. Kinross-shire.
94. Anglesey.

---

32. Aberdeen.
94. Anglesey.
62. Argyll.
59. Ayrshire.
34. Banffshire.
80. Bedfordshire.
19. Berkshire.
87. Berwick-on-Tweed.
53. Berwickshire.
21. Brecknockshire.
24. Bucks.
66. Buteshire.
76. Caithness.
47. Cambridgeshire.
63. Cardigan.
75. Carmarthen
72. Carnarvonshire.
8. Cheshire.
35. Cinque Ports.
88 Clackmannan.
37. Cornwall.
68. Cumberland.
43. Denbighshire.
6. Derbyshire.
1. Devonshire.
16. Dorsetshire.
70. Dumbartonshire.
60. Dumfries.
64. Durham.
11. Edinburgh (City).
61. Elgin.
12. Essex.
79. Fifeshire.
86. Flintshire.
46. Forfar.
27. Glamorgan.
20. Gloucestershire.
57. Haddington.
44. Hampshire.
56. Haverfordwest.
69. Herefordshire.
51. Hertfordshire.
71. Huntingdon.
40. Inverness-shire.
92. Isle of Man.
58. Isle of Wight.
26. Kent.
55. Kincardineshire.
93. Kinross-shire.
77. Kirkcudbright.
25. Lanarkshire.
3. Lancashire.
31. Leicestershire.
42. Lincolnshire.
82. Linlithgowshire.
49. London.
29. Merionethshire.
2. Middlesex.
32. Midlothian.
36. Monmouthshire.
73. Montgomeryshire.
90. Nairn.
81. Newcastle-on-Tyne.
17. Norfolk.
15. Northamptonshire.
13. Northumberland.
28. Nottinghamshire.
74. Orkney.
7. Oxfordshire.
91. Peeblesshire.
5. Pembrokeshire.
52. Perthshire.
85. Radnorshire.
14. Renfrewshire.
38. Ross-shire.
34. Roxburgh.
83. Selkirkshire.
48. Shropshire.
45. Somersetshire
18. Staffordshire.
23. Stirlingshire.
22. Suffolk.
4. Surrey.
10. Sussex.
54. Sutherland.
89. Tower Hamlets.
41. Warwickshire.
78. Westmoreland.
65. Wigtown.
9. Wiltshire.
39. Worcestershire.
50. Yorkshire (East Rid.)
67. Yorkshire (Nth. Rid.)
30. Yorkshire (W. Rid.)

Digitized by Google

VOLUNTEER BATTALIONS.

THE ROYAL SCOTS (LOTHIAN REGIMENT).

Regimental District No 1.....Glencorse.

[11.] The Queen's Rifle Volunteer Brigade (*late* 1st Edinburgh).

Edinburgh.

Honorary Colonels.

The Lord Provost of Edinburgh for the time being.

Moncreiff, Bt. Hon. J. Lord. 7May78

VD *Davidson, D.*, C.B., *hon. c* 28June82

Wolseley, Field Marshal Rt. Hon. *G. J.*, Visct., K.P., G.C.B., G.C.M.G., *Col. R. H. Gds.* [R], *Commandr.-in-Ch of* 24Apr.89

Lieut. Col. Commandant.

VD Menzies, R., *hon. c., p.* (*t.*) 13June94
lt.-col. 12May96

Lieutenant Colonels.

VD Macrae, H. R., *hon. c., p* (*T.*) 3Feb.90

VD Cranston, R., *hon. c., p* (*t.*) 9Apr.92

VD Sutherland, J. B., *hon. c., p.* Ⓜ 15Aug.94

Majors. (6.)

VD Bilton, L., *hon. l.c., p.* Ⓜ 1Apr.89

VD Ciceri, J., *hon. l.c., p.* Ⓜ 22Feb.90

VD Dickson, D., *hon. l c., p.s.* Ⓜ (*H.*) 30Jan.92

VD Young, G. W., *hon. l.c., p.* Ⓜ 4May92

VD Scott, J. Ⓜ 20Jan.95

VD Baxter, J. R. Ⓜ 30Jan.95

Captains. (25.)

VD Stevenson, D. W., *hon. m., p.* 24July80

VD Davidson, J., *hon. m., p.* Ⓜ 24Dec.84

VD Graham, W., *hon. m., p.* Ⓜ 4Dec.86

Gibb J., *p.* 4Dec.86

Hunter, A. T., *p.* Ⓜ 21May87

Captains—cont.

VD Smith, T. S., *hon. m., p.* 25Feb.88

Robertson, J., jun., *p.* Ⓜ 12May88

VD Black, W., *hon. m., p.* (*T.*) 4May89

Watson, G. E., *hon. m., p.* Ⓜ 1Feb.90

Balfour, I. B., *p.* 8Feb.90

Bryson, R. S., *p.* 22Mar 90

Hill, J. C., *p.* (*T.*) 28Feb.91

Clark, R., *p.s.* (*T.*) 16May91

Brunton, A. *p.s.* 9Jan.92

Dickson, W. S., *p.s.* (*T.*) 21May92

Dickson L. W., *p.* (*t.*) 21May92

Mackersy, W. R., *p* 30Aug.92

Murray, A., *p.* (*t*) 14Jan.93

Paterson, J. K., *p.* 18Feb.93

Young, A., *p.* Ⓜ 4Mar.93

Cadell, L. I., *p.* (*t*) 23June94

Young, T., *p.* (*t.*) 30Jan.95

Whigham, G., *p.* (*t*) 6Mar.95

Cormack, W. A., *p.* (*t*) 6Mar.95

Greig, J. T. McD., *p.* Ⓣ Ⓜ 27Mar.95

Lieuts. and 2*nd Lieuts.* (35)

Lieutenants.

Ramsay, W., *p.* (*t*) 25Feb.85

Blackburn, A., *p.* (*t.*) 19Dec.91

Gill, H. S. H., *p.* 30Jan.92

McDonald, R. G., *p.* 19Mar.92

Dean-Leslie, J., *p.s.* (*t*) 19Mar.92

Cuthbert, S *p.* (*t*) 19Mar.92

Greenlees, M. R., *p.s.* (*t*) 4May92

McLaren, J., *p.* (*t*) 11June92

Mackinnon, G. J., *p.* 23July92

Colquhoun, M., *p* 10Sept.92

Cranston, R. E., *p.* (*t.*) 4Jan.93

Hope, J. A., *p.s.* (*t*) 4Feb.93

Norfor, W., *p.* (*t*) 4Mar.93

Flett, R. J. R., *p.* (*t.*) 18Mar 93

Watson, G. G., *p.* 8Apr.93

Robertson, E. H., *p.* 6 May93

Ritchie, A. S., *p.* 3Feb.94

Geddes, P. R., *p.* 23June94

Wilkie, J. D., *p.* 19Dec.94

Thomson, J. L., *p.* (*t.*) 19Dec.94

Fleming, H., *p.s.* 6Mar.95

Wilson, J., *p.* 27Mar.95

Miller, S., *p.* 27Mar.95

Clark, A., *p.* 17Apr.95

Grey, J. O., *p.* (*t.*) 22May95

2nd Lieutenants.

Harvey, J., *p.s.* (*t.*) 21Jan.93

Dunn, S, R. (*p*) 18Feb.93

MacGillivray, W. A., *p.* 11Mar.93

Mutter, A. D., *p.* 22Apr.93

Constable, W., *p.* 6May93

Cooper. J. H., *p.* 6May93

Hood, J., *p.s.* (*T*) 21Apr.94

Traquair, W., jun., *p.* 9June94

Wilson, J. T. R. 5Dec.94

Wilson-Beaton, J. 19Dec.94

Cameron, R. M. (*t*) 23Jan.95

Jones, D. T. 30Jan.95

Anderson, W. K., jun. 20Feb.95

Anderson, W. H. 6Mar.95

McDonald, A., jun. 6Mar.95

Davidson, C. W. 13Mar.95

Harrison, G. A. 18Sept.95

Adjutants.

McLachlan, A., Capt. R. Scots 10July93
(*Capt. in the Army* 21June85)

Molyneux-Seel, E. H., Capt. R. Scots. 4June94
(*Capt. in the Army* 16Jan.93)

Quarter Masters. (3.)

Cameron, P., *p* Ⓜ 21Sept.89

Watson, J., *p.* (*t.*) 4Apr.91

VD Bruce, A. M., *p.* 30July92

Med. Officers.

VD Watson, P. H., *Brig.-Surg.-Lt.-Col.*, *p* 24July95

MacGillivray, C. W., *M.D., Surg.-Maj.*, *p.* 8Aug.94

Webster. A. D., *M.D., Surg.-Capt.*, *p.* 1Feb.89

Miller, W. H., *M.D., Surg.-Capt.*, *p.* 20Aug.94

Laing, J. H. A., *M.B., Surg.-Capt.*, *p* 29Aug.94

Clark, J. A., *M.B., Surg.-Lt*, *p.* 8Mar 94

Macdonald, A., *M.B., Surg. Lt.* 27Feb.95

Ker, C. B, *M.B., Surg. Lt.* 27Feb.95

Pirie, J., *M.B., Surg. Lt.* 3 Mar 95

Acting Chaplain.

Gordon, *Rev.* A. 4May92

[*Grey*—facings *Grey.*]

CADET CORPS.

Hon. Captain.

Dickson, D., *p.s.* Ⓜ 4Dec.86

[11.] 4th Volunteer Battalion (*late* 2nd Edinburgh).

Edinburgh.

Lieutenant Colonel.

VD Martin, W. U., *hon. c., p.* 27June83

Major.

Elliot, S. D., *p.* Ⓜ 22Apr.93

Captains. (6)

Drummond, J., *p.* 14Mar.85

McCrae, G., p. Ⓜ 10Mar.88

Robertson, G., *p* Ⓜ 8Mar.90

MacGlashan, J., *hon. m., p.* Ⓜ Ⓜ 18June91

Turnbull, T. E., *p.* 4Jan.93

Cairns, J., *p.* 14Oct.93

Lieuts. and 2*nd Lieuts.* (9)

Lieutenants.

Fulton, J. W., *p.* 22Aug.83

Denny, T., *p.* (*t.*) 28Feb.85

Richardson, P. T., *p.* 6June85

McGibbon, J., *p.* Ⓜ 26July90

Hart, J., *p.* (*t.*) 8Aug.95

2nd Lieutenants.

Harland, W., *p.* 4Aug.88

Moscrip, J., *p.* 11Oct.90

Gray, A., *p.* 11Apr.91

Edgar, F., *p.* 14Oct.93

Robertson, J., *p.* 16July95

Macnee, G. F., *p.* 7Aug.95

Adjutant.

Lynden-Bell, C. P. L. Capt. E. Surr. R. 1Feb.93
(*Capt. in the Army* 10Aug.91)

Qua Mast.

Macnaughton, J., *p.* 5Oct.91

Med. Officer.

[*Scarlet*—facings *Blue.*]

Digitized by Google

THE ROYAL SCOTS (LOTHIAN REGIMENT).

Regimental District No. 1.—*continued.*

[32.]

5th Volunteer Battalion (*late* 1st Midlothian).

Leith.

Hon. Colonel.

V.D. ***Maclagan, R. C., hon. c., p.*** ✠ 20Aug.92

Lieut. Colonel.

V.D. Macadam, W. I., *hon. c., p.* ✠ 18June92

Majors.

V.D. ***Scott, J. M., hon. l.c.*** 26Feb.91

Bertram, J. B., *p.* (*t.*) 4Apr.91

Salvesen, J. T., *p.* ✠ 2July92

Captains. (10)

Clark, J. M., *p.* 21June84

Adam, A., *p.* (*t.*) 22Nov.84

Jamieson, J., *p* ✠ 3Apr.89

Mack, J. L., *p.* 5May88

Kemp, E. A., *p.* 16Jan.92

Morris, W. McN., *p* ✠ 9Apr 92

Dawson, J. K., *p.* 19Nov.93

Wallace, J. W. McN., p. ✠ (*H*), *I. of M.* 27Jan.94

Muirhead, C., *p.* ✠ 17Mar.94

Clark, T. G., *p.* 22May95

Dawson, A. B. *p.* 24July95

Lieuts. and 2nd Lieuts. (15)

Lieutenants.

Watson, J. M., *p.* 9Apr.92

Cormack, J., jun., *p.* 9July92

Dryburgh, N. M., *p.* (*t.*) 21Jan.93

Inches, J. M., *p.* (*t.*) 21Jan.93

Campbell, R. W., *p* (*t.*) 22July93

Cormack, A. C., *p.* (*t.*) 17Mar.94

Peebles, W. C., *p.* 17Mar.94

Mouat, D. L., *p.* 17Mar.94

2nd Lieutenants.

Rose, H. A., *p.* 21Oct.93

Mitchell, A. 21July94

Sanderson, A. W. 9Jan.95

Inst. of Musk.

Wallace, J. W. McN., *capt.* 11Oct.90

Adjutant.

Brush, O. R., Capt. R. Scots. 26Sept.91

(*Capt. in the Army* 1Mar.88)

Qua. Mast.

Galloway, J., jun., *p.* 9Apr.92

Med. Officers.

Gray, J. A., *Surg.-Capt., p.* 7Jan.88

Mill, J., *M.B., Surg.-Capt., p.* 1Feb.89

Wood, T., *M.B., Surg. Lt. p.* 25Nov.93

Hon. Chaplain.

V.D. Mitchell, *Rev.* J., *D.D.* 21Apr.66

[*Scarlet*—facings *Blue.*]

[32.]

6th Volunteer Battalion (*late* 2nd Midlothian).

Penicuik.

Lieutenant Colonel.

Clark, *Sir* G. D., *Bt., hon. c., p.* 1July79

Majors.

Wardlaw-Ramsay, R. G., *p.* 4Apr.83

Captains. (11)

Dawson, J., jun., *hon. m. p.* 27Jan.83

Douglas, A., *p.* 9Feb.84

Meldrum, A. P. *p.* 27May85

Hutchinson, T. A. R., p. ✠ 22Feb.90

Stewart, W. L., *p.* (*t.*) (*H.*), *I. of M.* 15Nov.90

Euman, A., *p.* 24Jan.91

Rough, T., *p.* 16May91

Hutchinson, C. E., *p* (*t.*) 9Sept.93

Ballantyne, J. A., *p.* 18Nov 93

Dalziel, F. I., *p.* 5May94

McRae, W. A. R. M., *p.* 5May94

Brown, C. K., *p.* 4May95

Lieuts. and 2nd Lieuts. (17)

Lieutenants

Little, J., *p.* 20Dec.90

Ballantyne, W. H. (*p.*) 28May92

Cowan, C. M., *p.* 19Dec.94

Thorburn, W. E., *p.* 19Dec.94

Thorburn, D. S., *p.* 19Dec.94

2nd Lieutenants.

Ballantyne, H. R. 8Oct.94

Potts, H. R. 9 Jan.95

Black, J. E., *p.* 6Feb.95

Brunton, J. D. 3July95

Adjutant.

Gostling, C. H., Maj. R. Scots 28Feb.93

Inst. of Musk.

Stewart, W. L., *capt.* 23Dec.93

Qua. Mast

Crasier, R. G., *p., hon. capt.* 21Apr.94

Med. Officers.

V.D. Ballantyne, A., *M.D., Surg.-Lt.-Col., p.* 7Apr 94

Allan, C. J, *Surg.-Maj., p.* 30May91

Cameron, J., *M.D., Surg.-Capt., p.* 22Nov.90

Acting Chaplains.

Burdon, *Rev.* J. A. 13July76

Gray, *Rev.* A., *M.A.* 22Jan.78

Boyd, *Rev.* J. 22Jan.79

Sharp, *Rev.* J. 14Sept.89

Thomson, *Rev.* R. 24Jan.91

Gardner, *Rev.* M. 3Oct.94

Stewart, *Rev.* A. 24Oct.94

[*Scarlet*—facings *Black.*]

[57.]

7th Volunteer Battalion (*late* 1st Haddington).

Haddington.

Hon. Colonel.

V.D. ***Anderson, J. W. M.*** 20Aug.79

Lieut. Colonel.

Guild, W., *p.s.* 5Sept.94

Major.

V.D. Watson, J. D., *hon. l.c.* (*t.*) *p.s.* 3Oct.94

Captains. (6)

Todrick, A., *p.s.* 15July82

V.D. Williamson, T. M., *hon. m., p.* 16Dec.82

V.D. Ronaldson, P., *hon. m., p.* 23Dec.88

Smith, E. H., *p.* ✠ 10Mar.88

Grant Suttie, R., *p.* 5Apr.89

Main, R. M., *p.s.* (*t.*) (*H*), *I. of M.* 14Nov.94

Lieuts. and 2nd Lieuts. (9)

Lieutenants.

Bridges, A., *p.* 24Feb.83

Millar, W., *p.* 30Jan.84

Brook, A., *p.* (*t*) 5June86

Hardie, J. W., *p.* 28Sept.89

Aitken, W. K., *p.* 1Aug.94

Henderson, R., *p.* 5Dec.94

2nd Lieutenants.

Tweedie, R. W., *p.* 10Dec.92

Inst. of Musk.

Main, R. M., *capt.* 1Nov.90

Adjutant.

Barton, L. F., Capt. R. Scots 1May95

(*Capt. in the Army* 8Oct.88)

Qua. Mast.

V.D. Ferme, W. T., *hon. capt. p.* 16Dec.82

Med. Officers.

Ronaldson, J. B., *Surg.-Maj., p.* 19Sept.94

V.D. Cromble, J. L., *M.D., Surg.-Maj., p.* 25July94

Acting Chaplain.

Sprott *Rev.* G. W., *D.D.* 24Nov.77

[*Green*—facings *Scarlet.*]

[32.]

8th Volunteer Battalion (*late* 1st Linlithgowshire).

Linlithgow.

Hon. Colonel.

V.D. ***Rosebery***, Rt. Hon. *A. P. P.* Earl of, K.G., K.T. 18Apr.74

Lieut. Colonel.

Melville, G. F., *p.s.* 17June 98

Major.

Hope, T., *hon. l.c., p.* 17Oct.88

Captains. (7)

Spiers, J., *p.* 17Jan.85

Cleghorne, J. P., *p.* 18Feb.86

Fairley, J. G., *p.* 10Mar 88

Chalmers, C., *p.* 19Mar 90

Marshall, J., *p.* ✠ 18 Mar 94

McKill, R., *p.* (*H.*) *I. of M* 6Mar.95

Lieuts. and 2nd Lieuts. (11)

Lieutenants.

Goldie, R., *p.* 1July 81

Millar, W., *p.* 14Sept.81

Stewart, R., *p.* 17Jan.85

Boyd, G., *p.* 6June85

Nathaniel, C. E., *p.* 6June85

Peterkin, E., *p.* (*t.*) 14Apr 86

2nd Lieutenants.

Prentice, T., *p.* 26Feb.83

Stevens, J., *p.* 24Mar.88

Henderson, M. W., *p.* 2Mar90

Allan, A., *p.* 18Apr 94

Jeffrey, G. 8Apr.95

St-venson, J. D. 8Apr.95

Allan, W. 22May95

Inst. of Musk.

McKill, R., *capt.* 4June92

Adjutant.

Sellar, W. D., Capt. K. O. Sco. Bord. 1Mar.93

(*Capt. in the Army* 27July92)

Qua. Mast.

Wardrop, W., *p.* 28May91

Med. Officers.

Kirk, R., *M.D., Surg.-Capt., p.* 1Feb.89

Anderson, J., *M.B., Surg.-Capt., p.* 18Sept.95

Young, W., *M.B., Surg.-Capt., p.* 11Feb.93

Hon. Chaplain.

V.D. Johnston, *Rev.* W. 30Nov.70

Acting Chaplains.

Ferguson, *Rev.* J. 17Aug.81

V.D. Robertson-Fullarton, *Rev.* H. M. 10Apr.95

[*Green*—facings *Scarlet.*]

Digitized by Google

THE QUEEN'S (ROYAL WEST SURREY REGIMENT).

Regimental District No. 2.....Guildford.

***County Precedence* [4].**

1st Volunteer Battalion (*late* 2nd Surrey).

Croydon.

Hon. Colonel.

Cambridge*, Right Hon. *W. J.*, Visct., *Col. A.D.C. 15Mar.82

Lieut. Colonel.

VD Freeland, J., *hon. c., p.* ⊕ 22Nov.90

Majors.

Fearon, J.P., *p.s.*11Aug.86
Morris, C. ⊕ *p.* 20Dec.90

***Captains.* (9)**

VD Clark, T. A., *hon. m., p.* 18Apr.85
Timmis, I. A., *p.s.* ⊕ ⊕ 18Apr.85
Walters, H. A., *p.*22Jan.87
Williams, W. E. A., *p.* ⊕ 2July92
Chillingworth, J. C., *p.* 24Feb.94
Stableforth, H. B., *p.s.* 24Feb.94
Davison, H. T., *p.*24Feb.94
Robinson, F. G., *p.s.* 27Feb.95

***Lieuts. and 2nd Lieuts.* (14)**

Lieutenants.

Jenkins, R. A. A., *p.* (*t.*) 30Oct.86
Swaine, H.C., *p.s.*27Feb.95

2nd Lieutenants.

De La Mare, L. S. 5Dec.94
Demuth, A. F. 10Dec.94

Adjutant.

Pain, W. H., Capt. R. W. Surr. R. 16Feb.91
(*Capt. in the Army*29Sept.90)

Qua. Mast.

Med. Officers.

Philpot, C. W., *M.D., Surg.-Capt.* 14Feb.85
Rosser, W., *M.D., Surg.-Capt., p.* 15Feb.90

CADET CORPS.

Croydon, Whitgift School.

[*Green*—facings *Scarlet.*]

2nd Volunteer Battalion (*late* 4th Surrey).

Guildford.

Hon. Colonel.

Ashcombe, Rt. Hon *G.*, Lord 28June94

Lieut. Colonel.

VD Drewitt, G., *hon. c., p.* 17Dec.87

Majors.

Barrett, E., *p.s.* ⊕ (*H*) 11Apr.88
Smith, C. A., *p.s.* 23July93

***Captains.* (6)**

Young, H. H., *p.s.*6Mar.86
Russell, F. R., *p.*13Mar.86
Perkins, W. J., *p.*11Apr.88
Cubitt, *Hon.* H., *p.s.* 30Apr.90
Watney, F. D., *p.s.*9Apr.92
Whately, T. P., *p.*24Dec 92
Waterlow, J. F., *p.s.* 23July93

Dorrell, G. H., *p.s.*26Aug 93

***Lieuts. and 2nd Lieuts.* (12)**

Lieutenants.

Vickers, E. J., (*p*) 1Nov.90
Cotterill, L., *p.s.* 1Nov.90
Powell, A. M., *p.s.* (*t.*) 1Nov.90
Liddell, C.H., *p.s.*24Oct.91
Brodrick, *Hon.* A. G., (*p*) 21Nov.91
Sladen, St. B.R., *p.s.* (*H*), *I. of M.* 24Dec.92
Ness, J. A., *p.s.* 23July93
Potter, G.W., *p.s.* 8Feb.94

2nd Lieutenants.

Johnson, B. M., *p.s.* 21Oct.93
Lloyd, R. M., *p.s.* 21Oct 93
McDonell, A.C., (*p*)8Feb.94
Curling Hope, A., (*p*) 10Feb.94
Brodrick, A.M., (*p*) 21Feb.94
Haig Brown, H.E.21Nov.94
Edge, N.C.W., *p.s.*21Nov.94
Twentyman, W. A. H. 26June95

Inst. of Musk.

Sladen, St.B.R., *lt.*21Oct.93

Adjutant.

Addington, W. L., Capt. R. W. Surr. R. 8Dec.90
(*Capt. in the Army* 27June88)

Qua. Mast.

Charlwood, H. R., *p.* 4June87

Med. Officers.

Hon. A. Surg.

Lorimer, J. A. 18Oct.71

Acting Chaplains.

VD Harrison, *Rev.* J. N. 5June78
Cotterill, *Rev.* G. E., *M.A.* 5Mar.87
Chichester, *Rev.* E. A., *M.A.* 25Apr.88
Valpy, *Rev.* A. S., *M.A.* 21July88
Phillips, *Rev.* P. R., *M.A.* 3Aug 95

CADET CORPS.

Charterhouse School.

Hon. Captain.

Tod, A. H. 17Aug.81

[*Green*—facings *Scarlet.*]

3rd Volunteer Battalion (*late* 6th Surrey).

Bermondsey, S.E.

Hon. Colonel.

Carr-Gomm, F. C. 25Apr.85

Lieut. Colonel.

VD Bevington, S. B., *hon. c., p.s.* ⊕ 26July84

Majors.

VD Dixon, W.C., *p.* ⊕10Jan.85
Bevington, R. K., ⊕, ⊕, *p.s.* 11Feb.93

***Captains.* (8)**

VD Berrill, C.G., *p.* ⊕26Feb.81
VD Jones, E., *hon. m., p.* 14Dec.81
Rogers, E. P. G., *p.* (*t.*) 28Mar.85
Boutcher, E. F., *p.* (*t.*) 24Sept.87
Previté, R. J., *p.* 21Dec.87
Duff, G.B. *p.* (*t.*)28June90
Fuller, C.E. W., *p.*10Jan.91
Symonds, W. F. J., *p.* 8Apr.93

***Lieuts. and 2nd Lieuts.* (12)**

Lieutenants.

Childs, S., jun. (*p*) (*t.*) 25Oct.90
Jay, A. H., *p.s.* (*t.*) 19Nov.92
Goulding, H. H., *p.s.* 21Jan.93
Darnell, W., (*t.*) 29July93

2nd Lieutenants.

Adjutant.

Ward, B. E., Capt. Middx. R. 30May92
(*Capt. in the Army* 19Mar.90)

Qua. Mast.

VD Hambleton, J., *hon. capt. p.* 19Feb.87

Med. Officer.

Coffin, B. J. M., *Surg.-Capt., p.* 5Aug.91
Boyd, C., *Surg.-Lt., p.* 14Feb.94

Hon. Chaplain.

VD Beck, *Rev.* J., *M.A.*5Aug.89

[*Scarlet*—facings *Blue.*]

4th Volunteer Battalion (*late* 8th Surrey).

71, New Street, Kennington Park.

Hon. Colonel.

Renals, Sir J., Bt. 27Mar.95

Lieut. Colonel.

VD Haddan, F. W., *hon. c., p.s. (H)* ⊕ 28Jan.86

Majors.

VD Sexby, J. J., *hon. l.c., p.* 6Mar.86
VD Newitt, E. J., *p.s.* (*t.*) 10Mar.94

***Captains.* (10)**

VD Foster, R., *p.* ⊕ 30Apr.84
Davies, J., *p.s.* ⊕ ⊕ 14Nov.85
VD Roe, E. C., *p.* ⊕ 29May89
Colley, T., p.s. ⊕ (*H.*), *I. of M.* 31May90
Thomson, J., *p.s.* 31May90
Nicol, H., *p.* 26Mar.91
Fleming, A. D., p.s. ⊕ (*t.*) 9Jan.92
Gethen, H. H., *p.* 11May92
Murray Campbell, G. R., *p.s.* (*t.*) 30Jan.94
Brown, A. E., *p.* 10Mar.94
Murray Campbell, F., *p.s.* (*t.*) ⊕ 2Jan.95
Hailey-Battram, H.G., *p.s.* (*t*) 7Aug.95

***Lieuts. and 2nd Lieuts.* (15)**

Lieutenants.

Bovet, C.L., *p.* (*t.*)17Jan.91
Benson, W. J. P., *p.s.* (*t.*) 6Aug.92
Ray, A. J., *p.s.* 12Aug.93
Colley, A. E., *p.s.* (*t.*) 12Aug.93
Marcus, L. G., *p.* 17Oct 94
McNish, J., *p.s.* 28Jan.95
Crowther, F. 27Mar.95

2nd Lieutenants.

Shoobert, J. C. 27Mar.95
Shoobert, W. H. 17Apr.95
Bell, C. W. 8May95
Walden, R. W. 8May95
Garnham, T. W. 20Oct.95

Inst. of Musk.

Colley, T., *capt.* 9Jan.92

Adjutant.

Faulder, G. A., Capt. N. Lanc. R. 3July93
(*Capt. in the Army* 10Sept.90)

Qua. Mast.

VD Russell, J. J., *hon. capt., p.* 30Dec.90

Med. Officers.

Lyndon, T., *M.D., Surg.-Capt., p.* 14Feb.91

Acting Chaplains.

Barrass, *Rev.* J. S. 9Oct.92
Reeve, *Rev.* J. A., *M.A.* 24July95

[*Green*—facings *Scarlet.*]

Digitized by Google

THE BUFFS (EAST KENT REGIMENT).

Regimental District No. 3.....Canterbury.

County Precedence. [26.]

1st Volunteer Battalion (*late* 2nd Kent). —*Canterbury.*

Hon. Colonel.

Harris, Rt. Hon. *G. R. C.*, Lord, G.C.S.I., G.C.I.E. 16Mar.80

Lieut. Colonel.

VD **Knocker, E. W.** *hon. c., p.* 22Apr.74

Majors

VD **Cheesman, F.**, *hon. l.c., p.* 4June87

FitzPatrick, F. S., Col., u.s.I., Ind. S C., *p.* 5July93

Captains. (10)

VD **Knocker, V. E.**, *p.* 5June86
Welldon, J. T., *p.* 4June87
VD **Honeyball, J. F.**, *p.* (*t.*) 5Apr.90
Wilks, G. S., *p.* (*H*) 6June91
Plumptre, H. W., *p.* 18Feb.93
Finn, H., *p.* 18Feb.93
Wastall, E. G., *p.* 5July93
Wacher, S., *p.* 5Aug.93

Lieuts. and 2nd Lieuts. (15)

Lieutenants.

Knocker, R. E., *p.* (S) 8Aug.91
Mercer, C. B., *p.* 8Aug.91
Lewis, A., *p.* 19Aug.93
Finn, E. S., *p.* 20Jan.94
Burra, W. P., *p.s.* 20Jan.94

2nd Lieutenants.

Moxon, C. A. 28Jan.95
Frend, E. C. 6Feb.95
Whichcord, J. F. 18Feb.95
Flint, R. B. 27Mar.95
Gosling, G. 9Oct.95

Inst. of Musk.

Adjutant.

Tylden-Pattenson, A. H., Capt. E. Kent R. 1Nov.92
(*Capt. in the Army* 10Dec.86)

Qua. Mast.

Wilks, G. S., *p.* 7Mar.91

Med. Officers.

Bevan, R., *Surg.-Capt. p.* 8Aug.91

Hon. Chaplain.

Tindall, *Rev.* H.W. 4July64

Acting Chaplains.

VD **Hammond**, *Rev.* F. A. 25Feb.74
Eden, *Rt. Rev.* G. R., *M.A., Bishop Suffragan of Dover* 21May91
Fowler, *Rev.* M., *M.A.* 8Aug.91

CADET CORPS.

(1.)

Dane Hill School, Margate.

Hon. Lt.

(2.)

Chatham House College, Ramsgate.

Hon. Captain.

(3.)

Margate College.

Hon. 2nd Lieutenant.
Lewis, A. 19Mar.92
[*Green*—facings *Scarlet.*]

2nd (the Weald of Kent) Volunteer Battalion (*late* 5th Kent).

(Kent and Cinque Ports.)*—*Cranbrook, near Staplehurst.

Lieut. Colonel.

VD **Medway, J. S.**, *Lord, hon. c., p.* 9June80

Major.

VD **Morland, C. W.**, *hon. l.c., p.* (*t.*) 7July80

Captains. (7)

VD **Neve, T.**, *hon. m., p.s.* (*t.*) 9Dec.74
VD **Hussey, E. W.**, *hon. m., p.* (*T.*) 12Mar.81
Hoare, W., *p.* (*t*) 8July82
Goschen, G.J., *p.s.* 7May87
Neve, H., *p.s.* (*t.*) 14July88
Mace, J.M., *p.* (*t.*) 23May92
Balston, R. M. 10 Apr.95

Lieuts. and 2nd Lieuts. (11)

Lieutenants.

Appach, G. F. (*p*) 8Aug.88
Murton, C. D., *p.* 5Sept.94
Gathorne-Hardy, *Hon. G., p.* 5Sept.94
Body, J., jun., *p.* 27Mar.95

2nd Lieutenants.

Greg, W. W. 20Mar.95
Marchant, W. 22May.95

Adjutant.

D'Aeth, R. H., Capt. E. Kent R. 1Feb.95
(*Capt. in the Army* 31Jan.94)

Qua. Mast.

Med. Officers.

VD **Joyce, T.**, *Surg.-Lt. Col., p.* 26May94
Joyce, H. W., *Surg.-Lt.* 18Jan.94

Hon. Chaplains.

Clark, *Rev.* J. S. 1May65
Carr, *Rev.* T. A. 11Apr.67
Storr, *Rev.* C. 16Mar.71

Acting Chaplain.

Harrison, *Rev.* A. H., M.A. 25Feb.93

[*Green*—facings *Green.*]

THE KING'S OWN (ROYAL LANCASTER REGIMENT).

Regimental District No. 4.....Lancaster.

County Precedence [3].

1st Volunteer Battalion (*late* 10th Lancashire).

Ulverston.

Hon. Colonel.

VD **Ramsden, Sir J.**, Knt., *p.* 24June74

Lieut. Colonel.

VD **Strongitharm, A. H.**, *hon. c. p.* 27June91

Majors.

VD **Williams, W.**, *hon. l.c., p.* 23June90
VD **Allen, J.**, *p.* 25July91

Captains. (11)

VD **Gradwell, W.**, *hon. m., p.* 7Aug.80
Barlow-Massicks, H., *p.* 27Sept.84
Huthwaite, G. H., *hon. m., p.* 8July86
Ainslie, F. S., *p.* 25June87
Hilliard, F. W., *p.s.* 12Jan.89
Willan, J.E., *p.* (S) 22June89
Wadham, W. F. A., *p.* 7Mar.91
Seward, C. F., *p.* 4July91
Morris, R. J., *p.* 5Sept.91
Egerton, W. F. 6Mar.95
Main, W. A. 14Aug.95

Lieuts. and 2nd Lieuts. (17)

Lieutenants.

Evans, E. D., *p.* 13Feb.86
Park, J. (*p*) 5May88
Richardson, A. M. A., *p.* 5May88
Heelis, W. D. (*p.*) 26Jan.89
Jones, E. J. (*n*). 12June86
Bell, F. B. (*p.*) 3Oct.91
Wearing, J. W., *p.s.* 12Apr.90

2nd Lieutenants.

Cavendish, R. F. 18Nov.93
Bulfield, A. P. 7July94
Pooley, E.B. 5June95
Hunter, T. 3July95
Thompson, R. 24July95

Adjutant.

Hunt, T. C., Capt. R. Lanc. R. 27July92

Qua. Mast.

VD **Ormandy, W. R.**, *hon. capt., p.* 21June99

Med. Officers.

Murray, J., *M.B., Surg.-Capt.* 27Aug.87
Bowman, R. O., *M.D., Surg. Lt.* 6Mar.95

Acting Chaplain.

Henderson *Rev.* J. 5Aug.93

[*Scarlet*—facings *Blue.*]

Digitized by Google

THE NORTHUMBERLAND FUSILIERS.

Regimental District No. 5. .....Newcastle.

[13.]

1st Volunteer Battalion (*late* 1st Northumberland and Berwick-on-Tweed).

Hexham.

Hon. Colonel.

VD *Tankerville, T.*, Earl of 11July74

Lieut. Colonel.

VD Weddell, R., *p.s.* (*t.*) 17Sept.92

Majors.

VD Gibson, W., *p.* 9July87
VD Lockhart, L.C., *p.* 17Dec.92

Captains. (10)

Clark, J. M'C., *p.* 9July87
Bell, G. H., *p.* 7Jan.88
Wilkinson, W. C., *p.* 2May88
Smith, R., *p.* 12Oct.89
Sample, C. H., *p.* 29Apr 91
Reavell, G., *p.* 22Oct 92
Marshall, J.R., *p.* 18Mar.93
Gibson, J., *p.* 20May93
Steven, A., *p.* 25Nov.93
Walton, J., *p.* 6Mar 95

Lieuts. and 2nd Lieuts. (15)

Lieutenants.

Moore, W., *p.* 27Nov.86
Crawford, R., *p.* 18Dec.86
Brown, W., *p.* 5July90
Hedley, R. C., *p.* (*H*), *I. of M.* 4Oct.93
Lowes, J. B., *p.* 4Oct 93
Anderson, R., *p.* 4Oct.93
Garland, H.S. (*p*) 12Sept.94
Gilespie, J. J., *p.* 12Sept.94
Dixon E., *p.* 13Mar.95
Robson, T, *p.* 18Sept.95

2nd Lieutenants.

Ferry, S. O., *p.* 5Dec.94
Thompson, A. 3Aug.95

Inst. of Musk.

Hedley, R. C., *lt.* 24Apr.95

Adjutant.

Willmott, W. A., Capt. North'd Fus. 15Dec.92
(*Capt. in the Army* 28May92)

Qua. Mast.

VD Garvie, E., *hon. capt.*, *p.* 17July78

Med. Officers.

Elliot, J. P., *Surg.-Capt.* 14Jan.88
Stewart, D., *Surg.-Capt.* 7Aug.95
Jackson, J. A., *M.B.*, *Surg.-Lt.* 2June88
Mackay, W. B., *M.B.*, *Surg.-Lt.*, *p.* 9Mar.89
Dickie, H., *M.B.*, *Surg.-Lt.* 17June93

Hon. Chaplain.

Barker, *Rev.* H. C. 8July67

Acting Chaplains.

Thorp, *Rev.* C. F. 26May88
Mason, *Rev.* R. E., *M.A.*, *LL.D.* 8Sept.88
Hatch, *Rev.* J. E., *M.A.* 18Jan.94
Heywood, *Rev.* J. H., *M.A.* 16Jan.95

[*Grey*—facings *Scarlet*]

[13.]

2nd Volunteer Battalion (*late* 2nd Northumberland).

Walker Newcastle-on-Tyne.

Hon. Colonel.

VD *Anderson, J. C.* 23June75

Lieut. Col.

VD Swan, H. F., *hon. c.*, *p.* 7July75

Major.

Catcheside, G. F., *p.* 2June88

Captains. (6)

Grahamsley, W .T., *p.*.. 5Feb.87
Carr, F. J., *p.*, 1June88
Christie, J.D., *p.* 11Aug.88
Rowell, T. R., *p.* 8Sept.91
Halliday, T., *p.* 12Mar.92
Stephenson, C. 4May95

Lieuts. and 2nd Lieuts. (9)

Lieutenants.

Millar, T., *p.* 4Sept.89
King, C. X., *p.* 5Oct.92
Bentham, J. P. L., *p.* 21Oct.93

2nd Lieutenants.

Messer, A. W., *p.* 19Mar.92
Rowatree, B. S., *p.* 4May95

Adjutant.

White, J. H. L., Capt. North'd. Fus. 1Feb.92
(*Capt. in the Army* 20Mar.91)

Qua. Mast.

Harris, E. R., *p.* 25July91

Med. Officers.

VD Wilson, A., *Surg.-Lt.-Col.*, *p.* 6Feb.95
Hurst, H. F., *Surg.-Maj.*, *p.* 29July93

Acting Chaplain.

Wardroper, *Rev. A. S.* 1May93

[*Scarlet*—facings *Green.*]

[81.]

3rd Volunteer Battalion (*late* 1st Newcastle-on-Tyne).

Newcastle-on-Tyne.

Hon. Colonel.

Durham, J. G., Earl of 30July87

Lieut. Colonel.

VD Downing, E., *hon. c.*, *p.* (*t*) 30July87

Majors.

Jeaffreson, C. S., *p.* 2Nov.89
Macdonald, D. McS., *p.* 11July94

Captains. (8)

White, R., *hon. m.*, *p.* 18June81
Russell, W., *p.* 26Mar.87
Campbell, J. M., *hon. m.*, *p.* 8Sept.88
Ritson, W. H. *p.* 16Aug.90
Adam, J. C., *p.* 11May92
Clay, F. L., *p.* 26May94
Swanston, W., *p.* 11July94

Lieuts. and 2nd Lieuts. (13)

Lieutenants.

Manford, J. S., *p.* 12Sept.94
Richardson, T. M., *p.* 28Aug.95

2nd Lieutenants.

Adjutant.

Eagar, E.B., Capt. North'd Fus. 15June91
(*Capt. in the Army* 27Jan.90)

Qua. Mast.

Meynell, P. H. 8May95

Med. Officer.

Beatley, W. C., *M.D.*, *Surg.-Capt.*, *p.* 23Aug.90

Acting Chaplains.

VD Martin, *Rev.* H. 15May72
Savage, *Rev.* E. S., *M.A.* 24Oct.94

[*Scarlet*—facings *White.*]

Digitized by Google

THE ROYAL WARWICKSHIRE REGIMENT.

Regimental District No. 6. .....Warwick.

***County Precedence* [41].**

1st Volunteer Battalion (*late* 1st Warwickshire).

Thorpe Street, Birmingham.

Lieut.-Colonel Commandant.

Jervis, W. S., Hon. Col. ret. pay, *p.* 4Mar.82
Com. Bn. 4Mar.83

Lieut.-Colonel.

VD Cox, W., *hon. c., p.* 25May80

Majors.

VD Hart, C. J., *hon. l.c. p.* 25May80
Ludlow, W. R., *p.* 1Apr.91
Barnsley, J., *p.* 3July93

***Captains.* (16)**

Martineau, E., *p.* 10Sept.87
Graham, T. J., *p.* 10Sept.87
Hunt, J. *p.* 10Sept.87
Burrough, H., *p.* 17Nov.88
Hart, A. E., *p.* (*T*) 14Dec.89
Howlett, J., *p.* (*t.*) 29Mar.90
Richards, T., *p.* (*T*) 1Apr.91
VD Walker, G. F., *hon. m., p.* 1Apr.91
Warner, J. E. *p.* 2Apr.91
Ryder, T., *p.* 27June91
Horne, H. G. *p.* (*t.*) 13Apr.92
Parkes, A. I., *p.* (*t.*) 3July93
Holdsworth, A. T., *p.* (*t.*) 21Apr.94
Parrott, G. B. *p.* (*t.*) 7Aug 95
Turner, J. S. *p.* 4Sept.95
Palmer, J. W., *p.* 4Sept.95

***Lieuts. and 2nd Lieuts.* (24)**

Lieutenants.

Dixon, J. E., *p.* (*t.*) 19Dec 91
Bird, F. H., *p.* 4Mar.93
Porter, H. C., *p.* 7Mar.91
Bennett, W. E., *p.* 12Aug.93
Turner, J. W., *p.* 29Aug 94
Young, J. M., *p.* 11Sept 95
Thompson, G. W., *p.* 11Sept.95
Cross, F. W. F., *p.* 11Sept.95
Pauli, A. W. F., *p.* 11Sept.95
Lambert, J. P., *p* 11Sept.95

2nd Lieutenants.

Harris, J. 18Jan.94
Davidson, J. A. 5Aug.95

Adjutants.

Fenwick, W., Capt. Leic. R. 1Apr.91
(*Capt. in the Army* 5Sept 88)
Maunsell, A. J. S., Capt. R. War. R. 27Dec.93
(*Capt. in the Army* 3Mar.93)

Quartermasters.

VD Griffiths, W. A., *hon., capt., p.* 8Dec.80
Thomson, J. G., *hon. capt., p.* 14Nov.91

Med. Officers.

Freer, E. L., *Surg.-Maj., p.* 27Feb.95
Whitcombe, W. P., *Surg.-Capt., p.* 4May95
Newton, R. A., *Surg.-Lt.* 25Apr.91

Hon. Chaplain.

VD Wilkinson, *Rev.* W., *D.D.* 30Aug.66

[*Green—facings Scarlet.*]

2nd Volunteer Battalion (*late* 2nd Warwickshire).

Coventry.

Hon. Colonel.

VD *Caldicott, R., hon. c.* 14Jan.88

Lieut.-Colonel Commandant.

VD Cooke, S. W., *hon. c., p.* 19Sept.94
lt. col. 25Mar.93

Lieut. Colonel.

VD Hill, C. J., *hon. c., p.* 17Oct.94

Majors.

VD Ash, A., *hon. l.c., p.* 27May93
VD Wyley, W. F., *hon. l.c., p.s.* 14Nov.94

***Captains.* (12)**

VD Read, H. S., *hon. m., p.* 24July78
Glover, F., *hon. m., p.* 27Oct.88
Nutt, H. J., *p.* 10May90
Loyd, A. H., *p.* 12Dec.91
VD Over, S., *hon. m., p.* 5Mar.92
Caldicott, R. B., *hon. m., p.* 6Mar.92
Flower, R. F., p. 5Mar.92
Nelson, F. W., *p.* 27May93
Margetts, J. H., p.s. 8July93
Barnard, S., *p.s.* 21Apr.94
Stringer, J. C., *p.* 2Jan.95
Ash, T. F., *p.* 9Jan.95
Holt, *F. J., p.* 6Mar.95

***Lieuts. and 2nd Lieuts.* (18)**

Lieutenants.

Edyvean-Walker, H., *p.* 9July92
David, A. A., *p.s.* 12Aug.93
Smyth, G. H., *p.* 1Aug.94
Lovelt, P. G., *p.* 1Aug.94
Kendall, D. J., *p.* 1Aug.94
Magrath, W. B., *p.* 1Aug.94
Ash, P. C., *p.* 1Aug.94
Stockton, J. S., (*p*) 11Sept.95
Margetts, W. H., *p.* 11Sept 95
Forbes, J. W. F., (*p*) 11Sept.95
Fell, H. B., *p.* 11Sept 95
Wallace-Carr, C. F. N., *p.* 11Sept.95

2nd Lieutenants.

Pike, A. E., (*p*) 12Dec.94
Tuke, B. B., *p.* 24Apr.95
du Cros, A. P., *p.* 24Apr.95

Adjutant.

Ray, G. G. O'N., Capt. R. War. R. 1Dec 94
(*Capt. in the Army* 3Apr.89)

Qua. Mast.

McDonald, J. *p* 16Jan 92
hon capt. 18Sept.95

Med. Officers.

VD Dukes, C., *M.D., Brig. Surg.-Lt.-Col., p.* 23Mar 90
Pickup, W. J., *M.B., Surg.-Capt., p.* 13Oct.89
Bullock, R., *Surg.-Capt., p.* 21Feb.91
Creswell, W. G., *M.D., Surg.-Capt., p.* 22May95

Acting Chaplains.

Beaumont, *Rev.* F. M. *M.A.* 21Feb.80
Rivington, *Rev.* T., *M.A.* 20Feb.95

CADET CORPS.

(1)
Rugby School.

(2)
Warwick School.

[*Scarlet—facings Blue.*]

Digitized by Google

THE ROYAL FUSILIERS (CITY OF LONDON REGIMENT).

Regimental District No. 7.....Hounslow.

***County Precedence* [3].**

1st Volunteer Battalion (*late* 10th Middlesex).

33, ***Fitzroy Square, W.***

Hon. Colonel.

Lucas,* Gen. Sir D., G.C.B., *Constable of the Tower of London 26June80

Lieut.-Col.

VDClark, G. C., *hon. c., p.* 24Nov.83

Majors.

VDGardner, H., *hon. l.-c., p.* 4May87

VDBolton, A. J., *hon. l.-c., p.* 18June87

***Captains.* (10)**

Stallard, A. D., *hon. m., p.s.* 9May83

VDRoberts, F. W., *hon. m., p.* 30Dec.85

VDSwain, J. B., *hon. m., p.* 5Feb.87

Ashley, S., *p.s.* 20July87

Neely, J., *p.* 27Oct.88

Earl, W. *p.s.* 19July90

Hodge, J. E., p.s. (T.), 21Feb.91

Haldane, H. C., *p.* 21May92

Crowe, P. B. G. O., *p. (t.)* 26Nov.92

Crowe, E. A. *p. (t.)* 1Aug.94

Payton, J. E., *p.s. (t.)* 9Jan.95

***Lieuts. and 2nd Lieuts.* (15)**

Lieutenants.

Britton, P. W. P., *p. (t.)* 10Sept.92

Giles, S. T., *p.s.* 24Dec.92

Kealy, J. C. (*p*) *(t.)* 8Apr.93

Brown, A. M., *p.s. (t.)* 6May93

Raddatz, E. M. M., *p.s.* 16Dec.93

Taylor, C. E. W., *p.s.* 1Aug.94

Foulkes, H. C., *p.s.* 2Jan.95

Bloomfield, A. E., *p.s.* (*H*), *I. of M.* 2Jan.95

Baker, G. E., *p.s.* 2Jan.95

2nd Lieutenants.

Richards, J. H. 9Jan.95

Willoughby, S. R. C. 9Jan.95

Inst. of Musk.

Bloomfield, A. E., *lt.* 16June94

Adjutant.

Mackenzie, G. M., Capt. R Innis. Fus. 1Mar.95

(*Capt. in the Army* 1Feb.88)

Qua. Mast.

Holttum, W. H., *hon. capt., p.* 17Dec.87

Med. Officers.

VDSmith, S. P., *Brig. Surg. Lt.-Col., p.* 14Dec.89

Thompson, H. G., *M.D., Surg.-Capt. p.* 1Feb.89

[*Scarlet*—facings *Dark Blue.*]

2nd Volunteer Battalion (*late* 23rd Middlesex).

31, ***Great Smith St., Westminster.***

Hon. Colonel.

Wolseley, Field Marshal Rt. Hon. *G. J.*, Visct. K.P., G.C.B., G.C.M.G., *Col. R. H. Gds.*, [R], *Commandr.-in-Chief* 12May83

Lieut.-Colonel.

Keller, A. L., *p.* 16Dec.93

Majors.

Blumenthal, M. A., *p.s.* (T.) 30Dec.91

Thompson, W. W. *(t.) p.s.* 3Feb.94

***Captains.* (8)**

Williams, F. G., *hon. m., p.s.* 3Dec.84

VDTaylor, J. H., *hon. m., p.* 20June74

Routledge, F., *p.s.* 30July87

Friedberger, W. S., *p.s. (t)* 30Dec.91

VDKnight, W. F., *hon. m., p. (t)* 10Nov.93

Levy, A., *p. (t)* 11Nov.93

Routledge, C., *p.s.* 3Feb.94

Carlebach, P., *p.s.* 18Mar.95

***Lieuts. and 2nd Lieuts.* (12)**

Lieutenants.

Terry, A. M., *p.s.* 29Oct.92

Stevens, H. E., *p.s. (t)* 11Nov 93

Cattell, G. T., *p.* 3Apr.94

Ellis, A. W., *p.* 10Apr.95

Marler, E. L., *p.s.* 3July95

Johnson, H. W., *p.s.* 3July95

2nd Lieutenants.

Cozon, A. W. 4Sept.95

Etherington, J. A. E. 30Oct.95

Adjutant.

King, A. B., Capt. R. Ir. R. 15Sept.91

(*Capt. in the Army* 7May90)

Qua. Mast.

Singleton, C. J., *hon. capt.* 19Dec.94

Med. Officer.

Berton, E. D., *M.B., Surg.-Capt., p.* 1Feb.89

Acting Chaplain.

Farrar, *Very Rev.* F. W., D.D (*Dean of Canterbury*). 8Sept.79

[*Scarlet*—facings *Blue.*]

3rd Volunteer Battalion (*late* 11th Middlesex).

Edward Street Hampstead Road, N.W.

Hon. Colonel.

VD*Charley*, Sir *W. T.*, Knt. *hon. c. p.s.* 21Dec.80

Lieut.-Colonel.

Long, T. J., 5Dec.94

Majors.

Dalton, P., *p.s* 10Dec.94

Haywood, W. R. (*t*) 7Aug.95

***Captains.* (10)**

Pugh, E. *p.s.* (*T*), 8Nov.90

Vallat, W. F., *p.s.* 22Nov.90

Eccles, R. J. H., *p.s.* (*t*) 30Jan.95

Turner, C. M. W. (*p.*) 25July93

Bates, T. E. C., *p.s.* 26July93

Crosby, J. G., *p.s.* 31Oct.94

Carpenter, J. A., *p.s.* 16Jan.95

Garrard, T. F., *p.* 27Feb.95

Brown, F. R., *p.s.* 30Oct.95

***Lieuts. and 2nd Lieuts.* (15)**

Lieutenants.

Jones, E. W., *p.s.*, (*H*), *I. of M.*, Jun. 22Aug.94

Forbes, J., *p.* 3Aug 95

Withers, E., *p.* 3Aug.95

2nd Lieutenants.

Standring, T., *p.* 10Mar.94

Buckingham, A. J., *p.s.* 16June94

Bates, F. W. 14Aug.95

Bissell, M. 18Sept.95

Inst. of Musk.

Jones, E. W., *lt.* 17July95

Adjutant.

Carey, G. T. J., Capt. High. L. I. 17Dec.92

(*Capt in the Army* 18Feb.91)

Qua. Mast.

Berridge, C., *hon. capt., p.* 13Feb.87

Med. Officers.

Acting Chaplain.

Kingston, *Rev.* J., *LL.D.*, ret. pay, R.N. 6July93

[*Scarlet*—facings *Blue.*]

Digitized by Google

THE KING'S (LIVERPOOL REGIMENT).

Regimental District No. 8.....Warrington.

[3.]

1st Volunteer Battalion (*late* 1st Lancashire).—65, *St. Anne Street, Liverpool.*

Hon. Colonel.

Derby, Rt. Hon. F. A. Earl of, *G.C.B., Col. A.D.C.* 13Jan.94

Lieut.-Colonel Commandt.

VD Smith, C. F., *hon. c., p.s.* 9Dec.85

lt.-col. 26Sept.88

Lieut.-Colonel.

VD Holden, T. K., *hon. c., p* (*t.*) 30Dec.85

Majors.

VD Alder, C., *hon. l.c., p.* (*t.*) 6Sept.88

VD Holme, F. U., *hon. l.c., p.s.* (*t.*) 28Jan.91

***Captains.* (12)**

VD Sherwood, J. A., *hon. m., p.* 18Mar.82

Taylor, W., *hon. m., p.* 2May83

Stokes, H. W., *hon. m., p.* ✠ 15Dec.83

Thomas, J. J., *p.* 16Mar.84

Chinn, L. H., *p.* 2Oct.86

Hilton C. H., *p.* (*t.*) 26Mar.87

Hignett, L., *p.* 27Oct.88

McDonald, G., *p.* (*t.*) 8Mar.90

Allender, G. F., *p.* 28Feb.91

Pilkington, A. J., *p.* 28Nov.91

Southward, J., *p.* 16July92

MacMaster, J. M., *p.* ✠ 27May93

***Lieuts. and 2nd Lieuts.* (15)**

Lieutenants.

Hignett, S. C., *p.* 22June89

Martin, H., *p.* 22June89

Locke, F. H., *p.* 22June89

Lund, W. F., *p.s.* (*H.*), *I. of M.* 25July91

Hedley, G. H., *p.* 25July91

Britten, A., *p.* (*t.*) 25July91

Webster, J. S., *p.* 7Oct.93

Livesey, G. H., *p.* 7Oct.93

Alder, J. U., *p.* 15Aug.94

McDonald, R. A., *p.* 14Aug 95

Paton, J. A. W., *p.* 14Aug.95

2nd Lieutenants.

Gracie, W. McG. 20Oct.95

Inst. of Musk.

Lund, W. F., *lt.* 21Oct.93

Adjutant.

Swann, H., Capt. L'pool R. 20May92

(*Capt. in the Army* 23June90)

Qua. Mast.

VD Turner, G. H., *hon. m.* 11July94

Med. Officers.

Roberts, R. G., *M.B., Surg.-Capt., p.* 11Oct.90

Crozier, W. E., *Surg.-Capt. p.* (*t*) 7Oct.93

Fisher, A., *Surg.-Lt.* 6Sept.90

Crawford, W. S., *Surg.-Lt.* 17June93

Acting Chaplains.

Liverpool, The Right Rev. the Lord Bishop of 23Nov.89

Ainslie, *Rev.* H. M., *M.A.* 18Dec.90

[*Green—facings Black.*]

[3.]

2nd Volunteer Battalion (*late* 5th Lancashire).—*Upper Warwick St., Prince's Park, Liverpool.*

Lieut.-Colonel.

VD Spencely, C., *hon. c., p.s.* (*t.*) 24Nov.88

Majors.

VD Cooper, W., *hon. l.c., p.* (*T.*) 14Apr.86

VD Wainwright, H., *hon. l.c., p.* (*t.*) 9Jan.89

***Captains.* (10)**

VD Davison, W. H., *hon. m., p.* (*t.*) 8Aug.77

VD Wainwright, W., *hon. m., p.* (*t.*) 12May83

VD Mawdsley, J., *hon. m., p.* 14Apr.86

Wilson, G. A., *p.s.* 9Jan.89

Maxwell, M. H., jun., *p.* (*t.*) 21Dec.89

Mawdsley, T. R., *p.* (*t.*) 7Jan.91

Holder, R., *p.* (*t.*) 7Feb.91

Baker, T. W., *p.* (*S*) (*t.*) 20Apr.93

Robertson, G. H. F., *p.* 24Feb.94

Kelk, A. E., *p.* 3July95

***Lieuts. and 2nd Lieuts.* (15)**

Lieutenants.

Stone, P. N., *p.* 14Nov.91

Rogers, G. F., *p.* 29Aug.94

Wilson, C. W., *p.* 29Aug.94

Spencely, H. D., *p.* 29Aug.94

Porter, G. S., *p.* 29Aug 94

Harrison, R., *p.* 29Aug.94

Fletcher, E. L., *p.* 7Aug.95

Davison, H., *p.* 7Aug.95

Kenyon, W. H., *p.* 7Aug.95

2nd Lieutenants.

Adjutant.

Grattan, O'D. C., Maj., L'pool R. 19Jan.91

Qua. Mast.

VD Bell, C. F., *hon. m.* 23Jan.95

Med. Officers.

Westby, G., *Surg.-Capt., p.* 17May84

Macalister, C. J., *M.B., Surg.-Capt., p.* 6Sept.90

Roberts, N. E., *M.B., Surg.-Capt., p.* 6Sept.90

Holland, C. T., *Surg.-Capt., p.* 6Sept.90

[*Green—facings Scarlet.*]

[3.]

3rd Volunteer Battalion (*late* 13th Lancashire).—*Southport.*

Hon. Colonel.

Welsby, W. 18Jan.87

Lieut.-Colonel.

VD Macfie, W., *hon. c., p.s.* (*t.*) 24July80

Major.

Formby, J., *p.* ✠ 7Feb.85

***Captains.* (6)**

Rigg, W. J., *p.* 8Feb.90

Crosfield, H. C., *p.* (*t.*) 6Feb.92

Brown, A., *p.* 22Apr.93

Allen, R. J., *p.* 16Jan.95

Preston, J., jun., *p.* 16Jan.95

Cuddy, C. H., *p.* 10Apr.95

***Lieuts. and 2nd Lieuts.* (9)**

Lieutenants.

Wrigley J., *p.* 11Nov.93

2nd Lieutenants.

Stopford, R. 26June95

Blumberg, H. D'A. 26June95

Adjutant.

Cox, R. C. C., Capt. R. Ennis. Fus. 1July91

(*Capt. in the Army* 7May87)

Qua. Mast.

Brown, F. W., *p.* 22Apr.93

Med. Officer.

Moore, F. F., *Surg.-Capt., p.* 7Feb.85

Reinhardt-Anderson, G., *Surg.-Lt.* 10June93

Acting Chaplains.

Hope, *Rev.* C. S., *M.A.* 18Oct.76

Richardson, *Rev.* J. B., *M.A.* 4May92

Bailey, *Rev.* J. H. E., *M.A.* 10June93

[*Scarlet—facing Blue.*]

[3.]

4th Volunteer Battalion (*late* 15th Lancashire.)—77, *Shaw Street, Liverpool.*

Hon. Colonel.

Thackwell, W. de W. R., C.B., Hon. Maj. Gen. ret. pay. 17Dec.87

Lieut.-Colonel.

VD De Silva, J. W., *hon. c., p.s.* (*T.*) 6Feb.95

Majors.

VD Walker, T. B., *hon. l.c. p.s.*, (*t.*) 3Nov.88

VD Murray, *J. hon. l. c.* (*t*) 6Mar.95

***Captains.* (10)**

Ireland, S. J., *p.* 12Jan.84

Bradburn, J. M., *p.* 28Apr.86

Eaton, J. C., *p.* (*t*) 17Nov.88

Arrowsmith, J. A., p.s. ✠ (H), *I. of M.* 23Mar.89

Concanon, H., *p.* 7Jan.93

Hampshire, V. A., *p.* 6May93

Mackirdy, H. W., *p.* 6Jan.94

Knox, A. F., *p.* 20Jan.94

Spear, H. G., *p.* 20Feb.95

Leslie, C. C., *hon. m., p.s.* ✠ 27Feb.95

Stott, W. H., jun., *p.* 8May95

***Lieuts. and 2nd Lieuts.* (15)**

Lieutenants.

Denton, W., *p.* 10Oct.94

Chevalier, A. E., *p.* 16Oct.94

2nd Lieutenants.

Tipton, A. B. 15Aug 94

Vernon, T. T. 20Feb 95

Ward, J. C. 18Sept.95

Inst. of Musk.

Arrowsmith, J. A., *capt.* 11Oct.90

Adjutant.

Kelly, H. C. T., Maj. R. Mar. 8July93

Qua. Mast.

Miller, A. M. 10Apr.95

Med. Officers.

VD Wills, T. M., *Brig. Surg. Lt.-Col., p.* 11Feb.91

Fleetwood, W. J., *M.D., Surg.-Maj., p.* 5Nov.92

Limrick, W. S., *Surg.-Maj., p.* 28Sept.93

Acting Chaplains.

Pilkington, *Rev.* J. G., *M.A.* 3May90

Williams, *Rev.* A. W., *B.A.* 4Apr.94

[*Scarlet—facings Blue.*]

Digitized by Google

THE KING'S (LIVERPOOL REGIMENT).

Regimental District No. 8.—*continued*

[8.]

5th (Irish) Volunteer Battalion (*late* 18th Lancashire).—50 & 52, *Everton Brow, Liverpool.*

Hon. Colonel.
VD *Bidwell, P. S* 30July87

Lieut. Colonel.
VD Walker, F., *hon. c., p.s.* 10Dec.87

Major.
Carruthers, R., *p.* 7Jan 98

Captains. (6)
VD Nesbitt, D. A. S., *hon. m., p.* 25Feb.88
Loughran, P. W., *p.* 13Apr.92
Emmett, R., *p.* 21Jan.93
Byrne, M. E., *p.* 13May93
Samuel, F. G., *p.* 4Nov.93
Taylor, T., *p.* 20Feb.95

Lieuts. and 2nd Lieuts. (9)

Lieutenants.
Ruddin, J. H., *p.* 4Sept 95
Roberts, W. R., *p.* 4Sept.95
Morrow, J., jun., *p.* 4Sept.95

2nd Lieutenants.

Adjutant.
Brooker, A. J. H., Capt. N. Lan. R. 3Dec.94
(*Capt. in the Army* 27June95.)

Q.M. VD Hewitt, J. M., *hon.m.* 10Sept.92

Med. Officers.
Flinn, D. E., *Surg.-Capt., p.* 18Oct.90
O'Hagan, J. J., *Surg.-Lt., M.B., p.* 5Dec.94

Hon. Chaplain.
Nugent, *Rev.* J. 11Dec.68

[*Green*—facings *Scarlet.*]

[8.]

6th Volunteer Battalion (*late* 19th Lancashire). 59 & 61, *Everton Road, Liverpool.*

[The 7th Volunteer Bn. is attached to this Battn.]

Lieut. Colonel.
Wood, J. L., *p.* (*t.*) 15Mar.90

Majors.
Pride, W. H., *p.* (T) 5Apr.90
Watts, A. I. 11Nov.93

Captains. (8)
VD Hartley, G. B. *hon. m., p.* 6Feb.86
McCorquodale, N., *p.* 16Apr.87
Crean, J., *p.* 2May88
Wood, A. C., *p.* 12May88
Whitehead, I. G., *p.* 5Apr.90
Stewart, W. H., *p.* 31May90
Whitney, C. H., *p.* 11Nov.93
Perry, S. H., *p.* 5Dec.94

Lieuts. and 2nd Lieuts. (12)

Lieutenants.
Bruce, T. W., *p.* (*t.*) 9Oct.86
Watts, L., *p.* 15June89
Lloyd, J. E., *p.* 18Jan.90
Dolan, F. J., *p.* 4Nov.93
Dickson, W., *p.* 18Sept.95

2nd Lieutenants.
McCorquodale, H. S. 26May94
Clarke, R. J. 30Jan.95

Adjutant.
Morse, A. T., Maj. R. W. Kent R. 10Oct.91

Qua. Mast.
Dixon, I. 18Feb.92

Med. Officers.
Ellis, J. W., *Surg.-Capt., p.* 27Aug.90
Barnes, E. W., *Surg.-Capt., p* 7Mar.91
Mahony, M. J., *Surg.-Lt., M.B.* 10July95

Acting Chaplains.
Carlisle, *Rt. Rev.* J. W., *Bishop of* 24Jan.80
Hardern, *Rev.* T. B., *M.A., LL.D.* 13Feb.92

[*Scarlet*—facings *Blue.*]

[92.]

7th (Isle of Man) Volunteer Battalion (*late* 1st Isle of Man).—*Douglas.*

[Attached to 6th Vol. Battn.]

Captain. (1)
VD Stephen, R. S., *hon. m., p.* 15Feb.88

Lieuts. and 2nd Lieuts. (2)

Lieutenant.
Dearden, J. A., *p.* 26Oct.89

2nd Lieutenant.
Callow, H. B. C., *p.* 18June92

Med. Officer.

Acting Chaplain.
Savage, *Rev.* E. B., *M.A.* 12Dec.87

[*Scarlet*—facings *Blue.*]

Digitized by Google

THE NORFOLK REGIMENT.

Regimental District No. 9.....Norwich.

County Precedence. **[17.]**

1st Volunteer Battalion (*late* 1st Norfolk).

Norwich.

Hon. Colonel.

VD **Boileau, C. W., *Lt.-Col. v.f.p. Ben. Inf., hon. c.*** 15Dec.83

Lieut. Colonel.

Major.

Hill, S. G., *p.* 29May95

***Captains.* (6)**

Prior, L., *p.* 21Dec.87
Clark, A. J., *p.* 9Jan.89
Raven, T. P., *hon. m., p.* 25Mar.91
Carter, H., *p.* 13Apr.92
Rix Spelman, W. W., *p.* 28Jan.93
Orams, E., *p.* 3July95

***Lieuts. and 2nd Lieuts.* (9)**

Lieutenants.

Woodrow, W. H. H., *p.* 25Feb.85
Forrester, J.S., *p.* 26July90
Frewer, F. W., *p.* 9Jan.92
Burton, H. G., *p.* 23Sept.93
Boyce, R. J., *p.* 23Sept 93
Steward, R. G., *p.* 3July95

2nd Lieutenants.

Roberts, A. C. 18Mar.93
Patey, C. (*p*) Apr.93
Doggett, F. W. 19May94
Gabbett, P. L. A. 28Nov.94
Long, F. M. 10Apr.95

Adjutant.

Besant, W. H., Capt. Norf. R. 23Aug.85
(*Capt. in the Army* 30June87)

Qua. Mast.

Etheridge, P. N., *p.* 23Apr.92

Med. Officer.

Stacy, J. H., *Surg.-Lt., p.* 19Aug.93

Acting Chaplain.

Lefroy, *Very Rev.* W., *D.D.* 16Jan.92

[*Scarlet*—facings *White.*]

2nd Volunteer Battalion (*late* 2nd Norfolk).

Great Yarmouth.

Hon. Colonel.

VD **Buxton, H. E., *hon. c., p.*** 23Mar.92

Lieut. Col.

VD **Combe, E. H. H., *hon. c., p.* (*t.*)** 27Feb.92

Majors.

VD **Hartcup, E., *hon. l.c., p.c.*** 2July87
Diver, W., *p.s.* (*t.*) 19Mar.92

***Captains.* (10)**

Taylor, J., *hon. m., p.* 9Feb.81
Mann, R. C., *hon. m., p.* 2July87
Wiltshire, C. J., *hon. m. p.* 19Mar 92
Larkman, J. P., *p.* 4May92
Harrison, E., *p.* 4Jan.93
Miles, J. C., *p.* 7Jan 93
Gilmour, P. G., *p.s.* 14Jan.93
Angell, T. P., *p.s.* (*t.*) 20Mar.95

***Lieuts. and 2nd Lieuts.* (15)**

Lieutenants.

Rix, W. J., *p.* 24Sept.92
Ferrier, R. F. E., *p.* 24Sept.92
Buxton, A. R., *p.* 16Sept.93
Combe, E. A., *p.* 16Sept.93
Blake, G. H. L., *p.* 16Sept.93
Wyllys, W., *p.s.* 18Sept.95
Alured, H. A. (*p*) 18Sept 95
Bond, C. F., *p.* 18Sept 95
Press, A. G., *p.* 18Sept 95

2nd Lieutenants.

Crampton, W. J. 13June95
Ulph, S. 11June95
Buxton, R. H. 28Aug.95
Fiddes, J. 11Sept 95

Adjutant.

Applewhaite, H. H., Capt. Norf. R. 15May93
(*Capt. in the Army* 20Aug 90)

Qua. Mast.

Cooper, J. B., *p.* 28May92

Med. Officers.

Vickers, J. B. N., *Surg.-Lt.* 10Feb 94

Hon. Chaplain.

VD **Marshall, *Rev.* R. M.** 19Sept.63

Acting Chaplains.

Bowsell, *Rev.* J., *M.A.* 25Mar.85
Andrews, *Rev.* W. H., *M.A.* 6Dec.90
Rogers, *Rev.* J. E., *M.A.* 17Sept.92
Phillips, *Rev.* F. A. 3Feb.94

[*Scarlet*—facings *White.*]

3rd Volunteer Battalion (*late* 3rd Norfolk).

East Dereham.

Hon. Colonel.

VD **Suffield, Rt. Hon. *C.*, Lord, K.C.B., *Col. A.D.C.*** 18May66

Lieut. Colonels.

Keppel, *E. G.*, Hon. Lt. Col., ret. pay, *hon. c., p.* (*Gent. at Arms*) 19May94
VD **Hyde, H. E., *hon. c., p.s.* (T.)** 19May94

Majors.

Fountaine, A. C., *p.* 6Jan.94
VD **Sapwell, B. B., *hon. l.c., p.*** 16Jan.95

***Captains.* (10)**

Pattrick, W., *p.* 24Dec.84
VD **Copeman, *E. S., hon. m., p.s.*** 19July90
Collyer, D'A. B., *p.s.* 23July92
Archdale, G. F., *p.* (*t.*) 23July92
Hansell, E. M., *p.s.* 9Jan.89
Cresswell, G. F. A., *hon. m., p.s.* 27May93
Mellor, W. A., *p.s.* 8July93
Thomas, A. W., *p.* 6Jan.94
Digby, A., *p.* 6Jan.94
Gidney, H. J., *hon. m., p.* 16Jan.95

***Lieuts. and 2nd Lieuts.* (15)**

Lieutenants.

Morgan, H. R., *p.s.* 20June89
Morton, A. C., *p.* 17Dec.92
Ransom, E. F., *p.* 23Oct.91
Brodie, P. C., *p.* 23Oct.93
Robinson, F. W. (*p*) 16Jan.95

2nd Lieutenants.

Beloe, E. M., jun. (*p*) 23Sept 93
Ayre, F. S. (*p*) 19Dec.94
Barton, W. J. 6Feb.95

Adjutant.

Godley, H. C., Capt. North'n R. 15Sept.92
(*Capt. in the Army* 1Mar.91)

Qua. Mast.

Cranmer, T., *hon. capt., p.* 30July92

Med. Officers.

VD **Hopson, S. M., *Brig.-Surg.-Lt.-Col.*** 28Sept.89
Whitby, C. R., *M.D., Surg.-Capt., p.* 17May90

Hon. Chaplains.

VD **Bearcroft, *Rev.* E. C. K., *B.C.L.*** 23June63
Houchen, *Rev.* B., *M.A.* 6Feb.89

Acting Chaplain.

Stillman, *Rev.* W. B., *M.A.* 10Apr.95

[*Scarlet*—facings *White.*]

4th Volunteer Battalion (*late* 4th Norfolk).

Norwich.

Hon. Colonel.

VD **Gurdon, *R. T., hon. c., p.s.*** 4Feb.88

Lieut. Colonel.

Unthank, C. W. J., *p.s.* 4Feb.88

Major.

VD **Patteson, H. T. S., *hon. l.c., p.* (*t.*)** 4Apr.88

***Captains.* (6)**

Taylor, F., *hon. m., p.* 21May79
VD **Bond, T. E., *hon. m., p.*** 28Apr.86
Crawshay, W. C., *p.s.* 1June88
Simpson, C. E., *p.* 2June88
Fergusson, J., *p.s.* 25Mar.91
Cooke, J. E., *p.* 30Jan.92

***Lieuts. and 2nd Lieuts.* (9)**

Lieutenants.

Durrant, G., jun., *p.s.* 23May88
Hazard, W. H., *p.s.* (*t*) 25Mar.85
Atkins, S. G., *p.* 4July91

2nd Lieutenants.

Inst. of Musk.

Adjutant.

Percy, W. F., Capt. Norf. R. 1Apr.95
(*Capt. in the Army* 28June84)

Qua. Mast.

Broughton, E. J., *hon. capt., p.* 12May88

Med. Officer.

Owens, C. A. O., *M.D., Surg.-Capt. p.*, 16June88

Acting Chaplains.

Perowne, *Ven. Archdeacon* T. T., *B.D* 4June87
Hardy, *Rev.* E. W. 23Oct.95

[*Scarlet*—facings *White.*]

Digitized by Google

THE LINCOLNSHIRE REGIMENT.

Regimental District No. 10.....Lincoln.

***County Precedence* [42].**

1st Volunteer Battalion (*late* 1st Lincoln).

Lincoln.

Hon. Colonel.

VD *Preston, J. W., hon. c., p.* 18Apr.94

Lieut. Colonel.

VD Williams, J. G., *hon. c., p.* (*T.*) 16June94

Majors.

Dove, G., *p.s.* 27May93
VD Ellwood, A., *p.s.* 7July94

***Captains.* (11)**

Fowler, R. H., *p* 17May90
Walker, G. B., *p.* 1Mar.91
Kelsey, T., *p.* 25Mar.91
Warrener, J. M., *p.*, (*t*), (*t*) 19Mar.92
Williams, H. H., *p.* 4June92
Newsum, H. E., *p.s.* (H), *I. of M.* 15Apr.93
Stephenson, H., *p.s.* (T) 20May93
Chatterton, F., *p.* 27May93
Tweed, H. 7July94
Riggall, F. 12Dec.94
Riggall, F. W. 9Jan.95

***Lieuts. and 2nd Lieuts.* (17)**

Lieutenants.

Hoff, W. (*p*) 24July86
Ruston, J. (*p.*) 7Nov.91
Marshall, H. D. (*p.*) 16Apr.93
Clench, J. McD., *p.s.* (*H*) 24June93
Dove, R. A., *p.* 11Apr 94
Sills, G. R. (*p*) 6Mar.95
Johnson, C. M. (*p*) 6Mar.95
Fox, J. E. (*p.*) 6Mar.95

2nd Lieutenants.

Sharpe, G. C. 30Jan.95
Crosby, H. J. F. 27Feb 95
Marshall, J. H. 6Mar.95
Sandall, T. E. 10Apr.95

Inst. of Musk.

Newsum, H. E., *capt.* 11Mar.93

Adjutant.

Harvey, C. E. R., Capt. R. Ir. Rif. 19Jan.92
(*Capt. in the Army* 4Sept.89)

Qua. Mast.

VD Dickinson, P. F., *hon. capt., p.* 5Mar.79

Med. Officers

Wright, H., *Surg.-Maj., p.* 18Mar.93
Walker, F. J., *M.D., Surg.-Capt., p.* 1Feb.89
Lowe, G. M., *M.D. Surg.-Capt., p.* (*H*) 1Feb.89
Odling, A. E., *Surg.-Capt., p.* 25May89
Brook, W. H. B., *M.D., Surg.-Lt., p.* 30May91
Jessop, J. W., *Surg.-Lt.* 8May95

Acting Chaplains.

Kendall, *Rev.* P. 10Apr.86
Weigall, *Rev.* E. M., *M.A.* 23June86
Luffman, *Rev.* T., *M.A.* 26May88
Moor, *Rev.* C., *M.A.* 30Apr.90
Meddings, *Rev.* R., *M.A.* 10May90
Benwell, *Rev.* H., *M.A.* 6May93
Townroe, *Rev.* J. W. 21July94
North-Cox, *Rev.* H. G. C. 14July95

[*Scarlet—facings White.*]

2nd Volunteer Battalion (*late* 2nd Lincoln).

Grantham.

Lieut. Colonel.

Ellison, R. G., *hon c., p.* 9June88

Majors.

VD Hutchinson, J., *hon. l.c., p.* 5June86
Hutchinson, A. 26June95

***Captains.* (8)**

White, R. F. M., *hon. m., p.s.* (S) 12June86
Caister, J., *hon. m., p.* (*t.*) 14Feb.91
Stack, J. G. M. G., *p.* 4June92
Young, M. S., *p.s.* 8May93
Gamble, A. G., *hon. m.* (*t.*) 26June95

***Lieuts. and 2nd Lieuts.* (12)**

Lieutenants.

Lee, R. F., *p.s.* 26June86
Farrar, R. A., *p.* 4Oct.93
Malim, A. H. (*p*) 4Oct.93
Kirkby, F., *p.* 4Oct.94
Evans, R. G. (*p*) 18Mar.95
Johnson, H. C. (*p*) 15Mar.95

2nd Lieutenants.

Goward, R. S., *p.s* 18Mar.95
Earl, R., *p.s.* 18Mar.95
Weeks, C. C. 1July96

Inst. of Musk.

Adjutant.

Pim J., Capt. Line. R. 4May94
(*Capt. in the Army* 11Mar.91)

Qua. Mast.

Morris, W. P., *p.* 28Apr.94

Med. Officers.

England, G. F., *Surg.-Maj., p.* 1May95
Berry, H. P., *M.B., Surg.-Capt., p.* 9Aug.90
South, A. E. E., *Surg.-Lt. p.* 18Mar.93

Hon. A. Surg.

Bissill, J. H. 6Mar.80

Acting Chaplains.

VD Lowe, *Rev.* G. W., *M.A.* 25Jan.82
Marsden, *Rev.* M. H., *M.A.* 29Mar.90
Bernays, *Rev.* S. F. L., *B.A.* 29Apr.93
Lewis, *Rev.* L. E. 7July94

[*Scarlet—facings Blue.*]

Digitized by Google

THE DEVONSHIRE REGIMENT.

Regimental District No. 11.....Exeter.

County Precedence. [1.]

1st (Exeter and South Devon) Volunteer Battalion (*late* 1st Devonshire).

—*Exeter.*

Hon. Colonel.

Vc *Buller, Gen.* Rt. Hon. Sir *R. H.*, G.C.B., K.C.M.G., *Col.Commdt K R. Rif. C.* 4May92

Lieut. Colonel.

Duckworth-King, *Sir* D., G. A. *Bt.* Maj. ret. pay. *hon. c.* 12Dec.94

Majors.

VD Mortimer, W. S., *hon. l.c., (t.)* 29Apr.93

Richards, W. C., *p (T)* 29Apr.93

Captains. (10)

Weeks, W., *hon. m., p.* 24Feb.88

Montague, L. A. D., *hon. m., p.s.* 20Oct.88

Harding, *F. W., hon. m., p* 24Mar 88

Shorto, G. R., *hon. m., p* 11May89

Walcott, L. FitzH. F., *p* 25Nov.91

Flemmich, G. F. *p.* 11Nov.93

Roberts, A., *p* 19May94

Birkett, E. W., *p.* 10Apr.95

Lieuts. and 2nd Lieuts. (15)

Lieutenants.

Beal, G. F., *p.* 18Nov.93

Martin, W. H., *p.* 16Jan 95

Crews, H. W., *p.* 16 Jan.95

Plofeld, S., *p.* 16Jan.95

Clarke, E. T., *p.* 30Oct 95

Masters, E. H., *p* 30Oct 95

2nd Lieutenants.

Adj. Briggs, F. C., Capt. Devon R. 1Apr.91

(*Capt. in the Army* 24Dec.84)

Qua. Mast.

Hosgood, J. W. 28Nov.94

Med. Officer.

Coombe, R., *Surg.-Lt.* 5Dec.91

Acting Chaplain.

Dangar, *Rev.* J. G., *D.D.* 20Nov.78

[*Green*—facings *Black.*]

2nd (Prince of Wales's) Volunteer Battalion (*late* 2nd Devonshire).

—*Plymouth.*

Hon. Colonel.

VD *Mount Edgcumbe*, Bt. Hon. *W. H.*, Earl of, *Col. A.D.C., p.* (*supern.*) (*t.*) 29May89

Lieut. Colonel.

VD Pitts, T., *hon. c., p.* 29May89

Majors.

VD Spearman, W. T., *hon.l.c. p.* 8Feb.90

Snell, P. S., *p.* (*H*) (*t.*), 14May92

Captains. (11)

VD Willis, E., *hon. m., p.* 25May78

Carnell, A. A., *p.* (*t*) 10July90

VD *Holmes, R. E., hon. m., p.* 14Feb.91

Goldsmith, J. P., *p.* (*t.*) 14May92

Ryall, G., *p.* 24Sept.92

Rolston, J. R., *p.* (*t.*) 11Feb.93

Willis, T. R., *p.* (*t.*) 10Oct.94

Moon, H. E. P., *p* 10Oct.94

H.R.H. A. A. W. E. A. *The Hereditary Prince of* Saxe Coburg Gotha (*Prince* Alfred *of* Edinburgh), *K.G.* 4Sept.95

Davis, O. J. H., *p.* 4Sept.95

Lieuts. and 2nd Lieuts. (17)

Lieutenants.

Gard, T. L., *p.* 26Nov.92

Butcher, H. H. D., *p.* 15Apr.93

Squire, J., *(p.)* 15Apr.93

Anthony, E. F., *p.* 8Sept.94

Woolfcombe, J. Y., *p.* 5Sept.94

Cridland, H. E., *p.* 4Sept.95

Rody, A., *p* 4Sept.95

Wilson, J. H., *p.* 4Sept.95

2nd Lieutenants.

Adjutant.

Peters, L. C., Capt R. Mar. 16Nov.91

(*Capt. in the Army* 18Aug.89)

Qua. Mast.

Gould, W. V., *p.* 20Sept.90

Med. Officers.

Brodrick, C. C., *Surg.-Lt.* 17Dec.92

Mariette, E. P. A., *M.B., Surg.-Lt.* 10Oct.94

Acting Chaplains.

Berry, *Rev.* G. B., *B.A.* 25Jan.90

Liptrott, *Rev.* B. B *M.A.* 17June93

David, *Rev.* W. H., *M.A* 19Dec.94

[*Green*—facings *Scarlet.*]

CADET CORPS.

Kelly College, Tavistock.

Hon. Lieut.

Ward, *Rev.* T. W. 12Dec.94

3rd Volunteer Battalion (*late* 3rd Devonshire).

—*Exeter.*

Hon. Colonel.

Acland, Sir *T. D.*, Bt. 17Aug.81

Lieut. Colonel.

VD Kennaway, *Sir* J. H., *Bt., hon. c., p* 12July94

Majors.

Cann, J., *jun., p.* 12July94

Whitaker, W. J. P., *p.* 13July94

Captains. (8)

Orchard, J. A., *p.* 17Mar.88

Nicholette, E. C., c., p. 4May89

Bidwell, J., *p.* 26Mar.90

Fisher, A., *p.* 11June92

Hastings, W. H., *p.* 23June94

Forward, W., *p.* 12Aug.94

Lieuts. and 2nd Lieuts. (13)

Lieutenants.

Vallance, G. H (*p.*) 11July91

Barnes, H. C., *p.* 28Oct.93

2nd Lieutenants.

Potbury, F. J. 25July94

Lilley, H. H. 16Jan.95

Adjutant.

Elgood, P. G., Capt. Devon R. 1July93

(*Capt. in the Army* 19May91)

Qua. Mast.

Bennett, J. W., *hon. capt. p.* 26Jan.89

Med. Officers.

Haydon, W. R., *M.D., Surg.-Lt.* 30July79

Langran, W., *Surg.-Lt.* 2Jan.95

Acting Chaplain.

Berkeley, *Rev.* S. R., *M.A.* 19Apr.76

[*Grey*—facings *Green.*]

4th Volunteer Battalion (*late* 4th Devonshire).

—*Barnstaple.*

Lieut. Colonel.

Walcott, E. S., *C.B.*, Col. ret. Bo. Inf., *p.* 16Nov.89

Major.

Seldon, A. F., *p.* 18Apr.94

Captains. (7)

Mallet, H. L., *hon. m., p.* 2Nov.83

Biddell, H. C., *hon. m. p.* 11Apr.88

Gorton, G. ✠, *p.*. 23June66

Bosson, J., *p.* 8Oct.91

Gratwicke, G. F., *p.* 4May92

Ashton, H., *p.* 1Aug.94

Lieuts. and 2nd Lieuts. (11)

Lieutenants.

Durant, L. W., *p.* 14Sept.89

Rendle, C. E. R., *p.s.*, ✠. ✠ 23Sept.93

Matthews, N. H., *p.* 27Mar.95

Newcombe, B. B., *p.* 27Mar.95

Searle, F. A., *p* 27Mar.95

Beresford, C. W., *p.* 27Mar.95

2nd Lieutenants.

Seldon, W. B. 1May95

Brewer, J. H. L. 1May95

Rudge, B. F. E. 10Oct.95

Adjutant.

Vigors, P. U. W., Capt. Devon R. 6Oct.91

(*Capt. in the Army* 4Feb.91)

Qua. Mast.

Med. Officers.

VD Harper, J., *Surg.-Lt.-Col.* 1Feb.89

VD Bouse, *E, Surg.-Lt.* 21Oct.74 1Oct.77

Med. Officers—cont.

Thomas, J. R., *M.D. Surg.-Maj., p.* 23July92

Glinn, C. F., *Surg.-Lt., p.* 7Apr.94

Acting Chaplains.

VD King, *Rev.* F., *M.A.* 20Sept.79

Bateman, *Rev.* G. C. 6July92

Hill, *Rev.* J. S. G., *M.A.* 5May94

Jones, *Rev.* F. E., *M.A.* 9Jan.95

[*Scarlet*—facings *White.*]

5th (The Hay Tor) Volunteer Battalion (*late* 5th Devonshire).

—*Newton Abbott.*

Lieut. Colonel.

VD Ilford, L. H. H., *Lord, hon. c., p.s.* ✠ 3Dec.81

Majors.

VD Amery, P. F. S. *hon. l.c. p.* ✠ 28Apr.86

VD Searne, *L. F., p.* 7May87

Square, J. H., *p.s.* 20June91

Captains. (8)

Fleming, J. B., *p.s.* 28Apr.86

Tozer, S., *p.s.* (*t*) 28Apr.86

Rowell, W. J., *p.* 29Dec.86

Tucker, R. E., *p.* 23June88

Wade, C. H., *p.* 27Nov.89

Duncombe, *Hon.* H. V., *p.* 1Nov.90

Dixon, W. A., *p.* 23July92

Windeatt, T. W., *p.* 28Apr.94

Lieuts. and 2nd Lieuts. (12)

Lieutenants.

Alsop, J., *p.* 13July89

Rovey, R. E., *p.* 7Nov.91

Watts, T. E., *p.* 13Mar.93

2nd Lieutenants.

Exmouth, E. F. J., *Visct., p.* 27May93

Burridge, C. H., *p.* 9June94

Carter, T. L. 11June94

Shrubb, J. P. C 7Nov.94

Windeatt, P. K. 15May95

Adjutant.

Ellicombe, G. J., Capt. Devon R. 21Sept.91

(*Capt. in the Army* 20Sept.86)

Qua. Mast.

Med.-Officers.

Scott, W. G., *M.B., Surg.-Capt., p.* 17May84

Webb, W. H., *Surg.-Lt.* 8July82

Hains, L. J. C., *Surg.-Lt.* 23May83

Haydon, E., *M.B., Surg.-Lt.* 7June84

Quick, J., *Surg.-Lt.* 22May95

Acting Chaplains.

VD Warner, *Rev.* G. T., *M.A.* 4Apr.77

Birch, *Rev.* W. M., *M.A.* 23Jan.82

Yarde, *Rev.* T. J., *B.A.* 19May88

Lewis, *Rev.* T. C., *M.A.* 4May92

Tucker, *Rev.* W. H. B., *M.A.* 15Oct.92

Elliott *Rev.* T. H., *M.A.* 29Apr.93

[*Scarlet*—facings *White.*]

Digitized by Google

THE SUFFOLK REGIMENT.

Regimental District No. 12.....Bury St. Edmunds.

[22.]
1st Volunteer Battalion (*late* 1st Suffolk).
Ipswich.

Lieut.-Colonel.

Majors.

VD Packard, H.W., *hon. l.-c., p.* 5Sept.90
Collins, H. A. 14Nov.94

Captains. (8)

Bond, F. G. *p.* (*H*) *(t.)* 5May88
Tuck, W. C., *p.* 31May90
VD Sherwood, J., *hon. m., p.* 21July90
Churchman, W. A. *p.* (*t.*) 6Sept.90
Tempest, C. E., *p.* 17Jan.91
VD Sizer, *A., hon. m.* 21Feb.91
Hayward, L. W., *p.* 24Oct.94
Garrett, V. E., *p.s.* 14Nov.94

Lieuts. and 2nd Lieuts. (12)

Lieutenants.

Ogilvie, C. P., *p.* 12May88
Packard, C. T., *p.* (*t.*) 11May92
Garrett, F., *p.* 11May92
Turner, F. W., *p.* (*t.*) 11May92
Pretty, W. T., *p.* 24Oct.94
Cubitt, F. J., *p.* 24Oct.94

2nd Lieutenants.

Beauclerk, A. G. 27Feb.95

Inst. of Musk.

Adjutant.

Prest, E. P., Capt. Suff. R. 1Feb.95
(*Capt. in the Army* 15June94)

Qua. Mast.

Bales, F. A., *p.* 4July91

Med. Officers.

VD Elliston, G. S., *Brig.-Surg.-Lt.-Col., p.* 7Jan.91
Ling, M. E., *Surg.-Capt. p.* 1Feb.89
Boyland, S. S., *Surg., Capt., p.* 2July92
Vernon, W., *Surg.-Lt., p.* 3Oct.91

Acting Chaplains.

VD Sanderson, *Rev.* R. N. 12Apr.78
Raven, *Rev.* B. W., *M.A.* 18June79
Garforth, *Rev.* J. 22Dec.83
Barrington, *Rev.* Y. A. 8Nov.90
Field, *Rev.* S. B. 4July91
Richardson, *Rev.* G. F., *B.A.* 9Jan.92

[*Green—facings Black.*]

[22.]
2nd Volunteer Battalion (*late* 6th Suffolk). *Bury St. Edmunds.*

Hon. Colonel.

VD *Hennniker, J. M.* Lord 16Apr.84

Lieut.-Colonel.

Andrewes, G. L., *p.* 16Jan 92

Major.

Marriott, C., *p.s.* 16Jan.92

Captains. (7)

VD Woolnough, F., *hon. m., p.* 2May77
VD Leech, C. D., *hon. m., p.* 9May83
D'Albani, A. J., *p.* (*t*) 23Aug.90
Hodges, J., *p.* 23Jan.92
VD *Robinson, E. W., hon. m.* 23Apr.92
Parker, J. H., *p.* 18Apr.94
Armes, W. M., *p.* 15May95
Oakes, F. H. A., *p.* 15May95

Lieuts. and 2nd Lieuts. (11)

Lieutenants.

Palmer, W. O. H., *p.* 14May92

2nd Lieutenants.

Aldrich, A. W. 14Mar.91
Ashton, H. B. 9June94
Harper, H. C. 24Apr 95
Wright, C. F. 24Apr 95
Ryan, J. 4May95
Hanrigan, M. H. 7Aug.95

Inst. of Musk.

Adjutant.

Graham, V. W. H., Capt. Suff. R. 15June94
(*Capt. in the Army* 1Sept.86)

Qua. Mast.

Dixon, R. H. *p.* 11June92

Med. Officers.

VD Holden, J. S., *M.D., Surg.-Lt.-Col., p.* 17Apr.95
Kirby, S. J. J., *M.D., Surg.-Lt.* 25Aug.95

Acting Chaplains.

Littlewood, *Rev.* E. H., *M.A.* 21Dec.89
Martyn, *Rev.* C. J., *M.A.* 27Sept.90
Hodges, *Rev.* G. 18June92
Spencer, *Rev.* A. J., *M.A.* 5May94
Fryer, *Rev.* B. S., *M.A.* 19May94

[*Grey—facings Scarlet.*]

[47.]
3rd (Cambridgeshire) Volunteer Battalion. (*late* 1st Cambridgeshire).
Cambridge.

Hon. Colonel.

VD *Heathcote, J. M.* 23Aug.80

Lieut.-Colonel.

VD Peppercorn, J. H. F., *p.s. hon. c.* 24Nov.88

Majors.

VD Fawcett, W. M., *hon. l.-c., p.* (*t.*) 26Jan.89
Heycock, C. T., *p.s.* (*T*) 18Mar.93

Captains. (9)

VD Weldon, B., *hon. m., p.* 14Apr.75
English, P. H., *p.s.* 26May88
Lyon, A. J., *hon. m., p.* (*t.*) 9Feb.89
Papworth, O., *hon. m., p.s.* 11May89
Morley, J., *p.* 15Feb.90
Grounds, F., *p.* 15Mar.90
Nockolds, M. C. H., *p.s.* 17Oct.91
Tebbutt, L., *p.s.* 20Feb.92
Beales, B. W., jun., *p.* (*t.*) (8) 18Mar.93

Lieuts. and 2nd Lieuts. (14)

Lieutenants.

Moyes, J. H., *p.* 11July85
Rhodes, W. A., *p.* (*t.*) 21Apr.86
VD Webster, J. H., *p.* 24Apr.89
Whitmore, G. F. (*H*) *I. of M., p.* 28Sept.89
Forrest, A. R. C. (*p.*) 23Aug.90
Whittome, J. W. (*p.*) 23Aug.90
Cranmer-Byng, L. A., (*p*) 26Nov.92
Blake, A. E. (*p*) 24June93

2nd Lieutenants.

Bowker, H. W., *p.s.* 23Dec.93

Inst. of Musk.

Whitmore, G. F., *lt.* 15Feb.90

Adjutant.

Abercrombie, A. W., Capt. Conn. Rang. 9Jan.93
(*Capt. in the Army* 21Dec.92)

Qua. Mast.

Gray, C. E., *p.* 18June91

Med. Officers.

Grove, W. R., M.D., *Surg.-Maj., p.* 18June92
VD Beckett, F. M., *Surg.-Capt., p.* 1Feb.89
Ransom, F. P. F., *M.D., Surg.-Capt., p.* 4Apr.91
Atkinson, J. P., *M.D., Surg.-Lt., p.* 2Aug.91
Douty, E. H., *M.B., Surg.-Lt., p.* 4Nov.91

Acting Chaplains.

VD Wells, *Rev.* E. 4Nov.74
Waller, *Rev.* W 31Aug.78
Gray, *Rev.* J. H., *M.A.* 19Dec.94

[*Scarlet—facings Blue.*]

[47.]
4th (Cambridge University) Volunteer Battalion (*late* 2nd Cambridgeshire). *Cambridge.*

Honorary Colonel.

VD *Field Marshal* H.R.H. *Albert Edward* Prince of *Wales*, K.G., K.T., K.P., G.C.B., G.C.S.I., G.C.M.G., *G.C.I.E., A.D.C.* 8Mar.61

Lieut.-Colonel.

Roberts, E. S., *p.s.* (*H*) 9Jan.86

Major.

Captains. (6)

Bushell, W. D., *p.s.* 16Sept.93
Edwards, H. J., *p.* 4Nov.93
Ferguson Davie, C. J., *p.* 23June94
Mitchell, F. *p.* 28Nov.94
McCormick, J. G., *p.* 29May95
Johnston, A. E. *p.* 29May95

Lieuts. and 2nd Lieuts. (9)

Lieutenants.

Wilson, E. L., *p.s.* 25Nov.93
Munby, H. *c., p.* 19May94
Gabriel, E. V. (*p*) 28Nov.94
Hindley, C. D. M., (*p*) 30Jan.95
Clarke, K. (*p.*) 30Jan.95
Schreiner, W. P. (*p.*) 29May95

2nd Lieutenants.

Fanshawe, C. H. 5Sept.94
Dorree, G. (*p.*) 13Dec.94
Lang, H. A., p.s. 30Jan.95
Knapp, C. A., p.s 15Mar.95
Smith, W. R. W., *p* 29May95
Cartwright, G. F (*p.*) 29May95
Brailey, W. H. (*p*) 31Aug.95
Dixon, E. T., *p.s.* 18Aug.95
Adj. Earle, H., *D.S O.*, Maj. York L. I. 6May91
Q.M. Hardy, W. B. 5Sept 94

Med. Officers.

Griffiths, J., *M.D., Surg.-Capt., p.* 5Sept.94
Anderson, H. K., *M.B., Surg. Lt.* 2Dec.93
Shore, L. E., *M D., Surg.-Lt.* 6Jan 94

Hon. Chaplain.

VD Emery, *Ven. Archdeacon* W. 16Jan.60

Acting Chaplain.

Ponsonby, *Rev.* S. G., *M.A.* 29May89

[*Grey—facings Light Blue.*]

Digitized by Google

THE PRINCE ALBERT'S (SOMERSETSHIRE LIGHT INFANTRY).

Regimental District No. 13.....Taunton.

County Precedence. **[45.]**

1st Volunteer Battalion (*late* 1st Somerset). —*Bath.*

Hon. Colonel.

VD **Ford, J. R.,** *hon. c., p.* 28Nov.85

Lieut. Colonel.

VD Skrine, H. M., *hon. c., p.s., (T)* 11Feb.93

Major.

Clutterbuck, H. F., *p.* 28May91

***Captains.* (5)**

Wilton, J. G., *hon. m., p.* 27Feb.84
Lewis, E., *p. (t)* 24Oct.88
Robertson, A. G. S., *p.* 11July91
Ollis, T. O., *p.* 15Aug.91
Pollard, G. S., *p.* 9Jan.92
Thatcher, A. A., *p.* 22Aug 94
Beasley, F. W., *p.* 19June95

***Lieuts. and 2nd Lieuts.* (12)**

Lieutenants.

Beachim-Beauchamp, F., *p.* 4Oct.93
Willcox, W. P., *p.* 30Jan 95
Dawson, J. B., *p.* 30Jan.15

2nd Lieutenant.

White, F. S., *p.* 12May94
Horst, A. H., *p.* 6Mar.95
Duckworth, R. 18Sept.15

Adjutant.

Lloyd, H. B., Capt. Som. L. I. 5Dec.94
(*Capt. in the Army* 31Dec.86)

Qua. Mast.

Med. Officers.

Harper, J. M., *Surg.-Capt., p.* 18Nov.89
Lace, F., *Surg.-Lt., p.* 3Feb.94

Hon. Chaplains.

VD Veitch, *Rev.* H. G. J. 31July67

Acting Chaplains.

VD Shickle, *Rev.* C. W. 3July73
Shaw, *Rev.* W. S., *M.A.* 28Nov.85
Purvis, *Rev.* E. A. 18Mar.95

[*Scarlet*—facings *Blue.*]

2nd Volunteer Battalion (*late* 2nd Somerset). —*Taunton.*

Hon. Colonel.

VC *White, Lt.-Gen. (Gen. E. Indies)* Sir *G. S.*, G.C.I.E., K.C.B., *c.* 9June94

Lieut. Colonel Commandant.

Blake, M. L., *p.s. (t.)* 27Feb 85
lt.-col. 28Nov.94

Lieut. Colonel.

VD Barham, T. F., *hon. c., p.* 10Apr.95

Majors.

VD Perry, J., *hon. l.c.* ✠ *p.s.* 19Dec.94
VD Marsh, W *hon. l.c.,* ✠ *p.* 10Apr.95

***Captains.* (12)**

Blake, E. J., *p.* ✠ 26Feb.87
Foley, C. B., *p.* 26Feb.87
Kyrke, A. V., *p.* 15June89
Alms, E. T., *p.* 10Aug.89
Hole, R., *p.* 18Dec.90
Trevor, E., *hon. m., p.* 27Feb.92
Gill, J., *p. (t.)* 26Apr.94
Gifford, J. W., *p.* 8May95
Trask, C. J., *p.* 8May95
Willcocks, A. D., *p. (t.)* 8May95
Elton, W. 12June95

***Lieuts. and 2nd Lieuts.* (18)**

Lieutenants.

Paull, J. R., *p. (t.)* 17Sept.92
VD Poole, W. J. R., *p.* 24Dec.92
Carne-Hill, W. J., *p.* ✠ 28Apr.94
Macdonald, J. A., *p. (t.)* 28Apr.94
Herringham, J. P. *(p)* 5Sept.94
Liddon, E. P., *p.* 13Mar.95
MacIlwaine, S. W., *p.* 20Oct.95

2nd Lieutenants.

Peace, A. H., *p.* 15Apr.93
Kelway, J. 13Jan.95
Brutton, R. H. 4May95
Bradford, T. S. 22May95
Goode, W. W. 5June95

Adjutant.

Peacock, F. M., Capt. Som. L. I. 2July94
(*Capt. in the Army* 1May89)

Qua. Mast.

Louch, E. Q., *capt., p.* 24Dec.92

Med. Officers.

Meredith, J., *M.D., Surg.-Maj., p.* 21July94
Kemmis, H. M., *Brig.-Surg. Lt.-Col., p.* 7June94
Norris, H., *Surg.-Lt.* 4Nov.76
10Oct.77
Marsh, C. J., *Surg.-Capt. p.* 2Dec.93

Hon. Chaplains.

VD Heathcote, *Rev.* S. J. 18Apr.63
VD Fitzgerald, *Rev.* W. G. 17Dec.64

Acting Chaplains.

VD Nicholetts, *Rev.* W. 26Feb.76
Pulman, *Rev.* W. W., *M.A.* 20Apr.98
Hertzberg, *Rev.* A. M. 17June93
Michell, *Rev.* P. T., *M.A.* 1Aug.94

[*Grey*—facings *Black.*]

3rd Volunteer Battalion (*late* 3rd Somerset). —*Weston super Mare.*

Lieut. Colonel.

Langworthy, V. U., *hon. c., p.* 18Apr.89

Majors.

VD Perham, W. E., *hon. l.c., p. (t.)* 16Oct.86
Armstrong, E., *hon. l.c., p.* 6July89

***Captains.* (8)**

VD Swayne, W. T *hon. m. p.* 15June68
Whitting, C. E., *hon. m., p.* 11Jan.82
Pinney, F. W., *p.s.* 6Feb.84
Goodford, A. J., *hon. m., p.* 1Jan.90
VD Hyatt, J. T., *hon. m., p.* 1Aug.94
Tanner, R. B., *p.* 19Dec.94
Whitting, E. M., *p.* 28Jan.95
Davies, E. C. *(p)* 18Sept.95

***Lieuts. and 2nd Lieuts.* (12)**

Lieutenants.

Duckworth, R. F *(p)* 4July91
Cash, J. O. *(p)* 5Oct.92
Baily, A. A., *p.* 8Mar.94
Bath, R., *p.* 9Jan.95
Caunter, R. L., *p.* 29May95
Whitting, E. J., *p.* 29May95

2nd Lieutenants.

Burnett, H. P. 25Nov.93
Openshaw, E. H. 2Jan.95
Bennett, H. M. 10July95
Cookey, W. H. 10July95

Adjutant.

Brocklehurst, R., Capt., som. L. I. 4Mar.15
(*Capt. in the Army* 14June90.)

Qua. Mast.

Powell, H., *hon. capt., p.* 18Dec.86

Med. Officers.

VD Phelps, W. H. G., *M.D., Surg.-Lt.-Col., p.* 22Nov.93
Kemm, F. St. J., *surg.-Capt., p.* 5July90
Dalby, A. W., *Surg.-Lt* 5May94

Hon. Chaplains.

VD de Moleyns, *Rev.* W. B. 24July61

Acting Chaplains.

VD Smith, *Rev.* G. 10Dec.78
Aldridge, *Rev.* W. W. 18July91

[*Grey*—facings *Black.*]

Digitized by Google

THE PRINCE OF WALES'S OWN (WEST YORKSHIRE REGIMENT).

Regimental District No. 14.....York.
***County Precedence.* [30.]**

1st Volunteer Battalion (*late* 1st W. Riding Yorkshire).
York.

Hon. Colonel.

VD *Ripon*, The Most Hon. *G. F. S.*, Marq. of, K.G. 14Nov.60

Lieutenant Colonel.

VD Kearsley, G., *hon. c., p.s.* 14Dec.85

Majors.

VD Hawdon, T. G., *hon. l.c., p.s.* 20Mar.86
VD White, W. A., *hon. l.c., p.* 25Mar.93

***Captains.* (11)**

VD Anderson, F. H., *hon. m., p.* 31May79
VD Gill, W., *hon. m., p.* 29Apr.81
Mangin, E. A., *p.* 10Dec.87
Husband, J. C. B., *p.* 10Dec.87
Melrose, C. J., *p.* (S) 11Feb.88
Lumsden, G., *p.* 26May88
Meek, E. E., *p.s.* (T.) 13Apr.89
Morrell, A. R., *p.* 24May90
Liversidge, H., *p.s.* 26Sept.91
Metcalfe, J. H., *p.s.* 22Apr.93
Pearson, W. A., *p.* (t) 26Aug.93

***Lieuts. and 2nd Lieuts.* (17)**

Lieutenants.

Wood, C. E. (*p*) (t.) 14Apr.86
Briggs, F. R. (*p*) 5Sept.91
Waldon, W. (*p*) 5Sept.91
Busby, W. B. (*p*) 26Nov.92
Wilson, J. C. M. (*p*) 26Nov.92
Watson, J. F. (*p*) 26Nov.92
Doristhorpe, A. de A., *p.* 4Nov.93
Oddie, W., *p.* 4Nov.93
Bain, D., *p.* 4Nov.93
Walker, A. J., *p.* 3Feb.94
Gill, R. H., *p.* 4Sept.95
Catiley, R., *p.* 4Sept.95

2nd Lieutenants.

Hebden, B. N. 28Aug.95

Adjutant.

Luke, E. V., Capt. R. Mar. 21Sept 91
(*Capt. in the Army* 17June89)

Qua. Mast.

Pickering, E. H. 28Nov.94

Med. Officers.

Shann, F., *Surg.-Capt., p.* 1Feb.89
Todd, G. D., *Surg.-Capt., p.* 8Mar.94
Solly, E., *M.B., Surg.-Lt.* 21July94

Acting Chaplains.

Scott, *Rev.* A. 8Apr.86
Carter, *Rev.* E. S., *M.A.* 10Mar.88
Hancock, *Rev.* W. E., *M.A.* 10Nov.88
Reed, *Rev.* S. 17Mar.94

[*Scarlet*—facings *White.*]

2nd Volunteer Battalion (*late* 3rd W. Riding Yorkshire).
Belle Vue Barracks, Bradford.

Hon. Colonel.

VD *Hirst, H. S.*, C.B., *hon. c., p.* 17May90

Lieutenant Colonel.

VD Thompson, R., *hon. c., p.* (t.) 18June92

Majors.

Muller, G. H., *p.* (T.) 3Dec.92
Speight, C. H., *p.* (t.) 3Dec.92

***Captains.* (8)**

Bottomley, L. H. I., *p.* (t.) 10Mar.88
Fawcett, C., *p.* 29Mar.90
Bonsor, J. W., *p.* 29Mar.90
Benn, J., *p.* 13Dec.90
Blackburn, W. O., *p.* 3Dec.92
Musgrave, A. S. J., *p.* 3Dec.92
Bottomley, R. A. A. (*t.*), *p.* 20Feb.93
Ambler, J., *p.* 10Apr.95

***Lieuts. and 2nd Lieuts.* (12)**

Lieutenants.

Briggs, A. N. (*p*) (t.) 16May91
McLaren, J. L., *p.* 16May91
Barraclough, E. H., *p.* 9Jan.92
Hastings, J. H., *p.* (t.) 3Dec.92
Stanfield, A. J. C., *p.* 22June89
Moore, E., *p.* 20Feb 95
Moorhouse, W. B., *p.* (t) 11Mar.95
Whitehead, C., *p.* 10Apr.95

2nd Lieutenants.

Wall, E. F. W., *p.* 20Jan.94
Crabtree, J. E. 20Feb.95

Inst. of Musk.

Adjutant.

Yale, J. C., Capt. W. York R. 2Jan.93
(*Capt. in the Army* 18Sept.88)

Qua.-Mast.

Collinson, F. T., p. 9Nov.89

Med. Officers.

Johnston, S., *M.D., Surg.-Maj., p.* 17Apr.95
Lodge, S., *M.D., Surg.-Lt., p.* 10Mar.94

Acting Chaplain.

Ryan, *Rev.* V. J., *M.A.* 26Nov.87

[*Scarlet*—facings *White.*]

3rd Volunteer Battalion (*late* 7th W. Riding Yorkshire).
Carlton Barracks, Leeds.

Hon. Colonel.

VD *Ryder, C.* 23June86

Lieut. Colonel.

VD Wilson, E., *hon. c., p.s.* 12Mar.86

Majors.

Walker, F. W., *p.* 9Aug.90
Rowe, G. H., *p.* 19May94

***Captains.* (10)**

Yewdall, G., *hon. m., p.* 3July82
Stead, J. W., *p.* (E), *I. of M.* 16Feb.84
Motley, L., *p.* 16Feb.84
Fowler, C. J., *p.s.* (t.) 3May86
Hepworth, W. *p* (t.) 9July87
Bedford, C. S., *p.* 28July88
Braithwaite, W., *p.* 9Aug.90
Chambers, J. C., *p.*, (t.) 28Feb.91
Kirk, A. E., *p.* (t.) 21May92
Bousfield, F. C. *p.*, (t.) 19May94

***Lieuts. and 2nd Lieuts.* (15)**

Lieutenants.

Bousfield, W. L., *p.* 12Oct.89
Mackillop, J., *p.* 8Sept.91
Shepherd, R. A., *p.* 8Sept.91
Clark, E. K., *p.* (t.) 8Sept.91
Elin, G., *p.* (t.) 24Sept.92

2nd Lieutenants.

Kitson, B. H. 1May93
Chadwick, G. W. 26July95

Inst. of Musk.

Stead, J. W., *capt.* 8Feb.90

Adjutant.

Buckle, E. J. B., Maj. York R. 9Apr.91

Qua. Mast.

Wright, G., *hon. capt., p.* 23June81

Med. Officers.

VD Loe, J. S., *Brig.-Surg.-Lt.-Col.* 29Mar.90
Croft, E. O., *Surg.-Capt. p.* 10Oct.91

Acting Chaplains.

Chester, *Rt. Rev.* F. J., *Bishop of.* 20Nov.86
Corbett, *Rev.* F. St. J., *B.A.* 3July87
Talbot, *Rev.* E. S., *D.D.* 25May89
Campbell, *Rev.* A. E., *M.A.* 16Dec.93
Coop, *Rev.* J. O., *B.A.* 16Dec.93

[*Green*—facings *Black.*]

Digitized by Google

THE EAST YORKSHIRE REGIMENT.

Regimental District No. 15.....Beverley.

County Precedence. [50.]

1st Volunteer Battalion (*late* 1st East Riding, Yorkshire). *Hull.*

Hon. Colonel.

Lieutenant Colonel.

VD Dibb, A. K., *hon. c., p.* (*T.*) 11Feb.93

Major.

Thorney, A. Ⓣ, *p.* 19June95

Captains. (6)

Jackson, A. M., *p.* Ⓣ 29May86

Richardson, F., *p.* Ⓣ 22Mar.90

Hall, W. W., *p.s.* Ⓣ 29Mar.90

Shaw, G. H., *p.s.* (*t*) 22Oct.92

Goddard, E., *p.* Ⓣ 4Mar.93

Dunkerly, C. W., *p.* 19June95

Lieuts. and 2nd Lieuts. (9)

Lieutenants.

Newell, T. M., *p.* (*t*) 22Mar.90

Kirk, T. E., *p.* (*t*) 22Aug.91

Grummitt, H. J., *p.s.* 21Nov.91

Cooke, T. P., *p.* 14Nov.92

Lloyd, H. D., *p.* (*t*) 25Aug.93

Kirk, F. E., *p.* 19June95

2nd Lieutenants.

Holdich, T. W., *p.* (*t*) 4Feb.93

Woodhouse, H. J. S., *p.s.* 19May94

Close, J. B. 22Aug 94

Saner, A. E., *p.* 26Sept.94

Easton, A. *p* 14Jan.95

Moor, G. 30Oct.95

Adjutant.

Guyon, H. J., Capt. E. York R. 19May92
(*Capt. in the Army* 17Aug.87)

Qua. Mast.

VD Judge, C., *hon. capt., p.* 17Dec.73

Med. Officers.

Thompson, H., *Surg.-Maj., p.* 7Nov.91

Falkner, H. G., *Surg.-Lt., p.* 28June94

Acting Chaplain.

M'Cormick, *Rev.* J. 30June75

[*Scarlet*—facings *White.*]

2nd Volunteer Battalion (*late* 2nd East Riding, Yorkshire,) *Beverley.*

Hon. Colonel.

Londesborough, W. H. F. Earl of 9Sept.93

Lieut. Colonel.

VD Holtby, T., *hon. c., p.* 4Nov.93

Major.

VD Staveley, J. A., *hon. l c.* 1May95

Captains. (6)

Taite, W. A. *hon. m., p.* 31May82

Chestnutt, J., *p.* 20July87

VD Jefferson, T. J., *hon. m., p.* 18Aug.88

Macleod, M. D., *p.s.* (*t.*) 22Aug.91

Sharp, C. F., *p.* 1May95

Holtby, E., *p.* 1May95

Lieuts. and 2nd Lieuts. (9)

Lieutenants.

Romyn, J. R. D., (*p*) 28Mar.88

Usher, H., *p.* 8Sept.88

Blackburn, W. H., *p.* 14Jan.93

Fairweather, A. F. A., *p.* 5Sept 94

Fisher, V. H., *p.* 3July95

2nd Lieutenants.

Smartt, E. N. 27Feb.95

Mortimer, J. 1May95

Adjutant.

Macmullen, F. R., Capt. Wilts R. 15Jan.95
(*Capt. in the Army* 26Apr.85)

Qua. Mast.

VD Turner, T., *hon. capt., p.* 4Apr.77

Med. Officers.

Stephenson, W., *Surg.-Maj., p.* 30July92

VD Brand, A. T., *M.D., Surg.-Capt., p.* 1Feb.89

Fairweather, A. F. A., *M.D., Surg.-Capt., p.* 10Aug.89

Wetwan, W. A., *Surg.-Lt., p.* 23Mar.92

Acting Chaplains.

Wicksteed, *Rev.* J. H., *M.A.* 21Feb.77

Newton, *Rev.* H., *M.A.* 18June79

French, *Rev.* R. D., *M.A.* 24July86

Nolloth, *Rev.* H. E., *B.D.* 4July91

Morgan, *Rev.* J. 4July91

Womndin, *Rev.* H., *M.A.* 2Apr.92

[*Scarlet*—facings *White.*]

Digitized by Google

THE BEDFORDSHIRE REGIMENT.

Regimental District No. 16.....Bedford.

[51.]

1st (Hertfordshire) Volunteer Battalion (*late* 1st Hertfordshire). —*Hertford.*

Hon. Colonel.

VD *Cowper*, Rt. Hon. *P. T. de G.*, Earl, K.G. 16Feb.81

Lieut. Colonel.

Blake, A. M., *hon. c., p.* 7July80

Majors.

VD Longmore, C. E., *hon. l c, p.s.* 11Feb.93
Hoare, A. F. [T], *p.* 4Nov.93

Captains. (3)

Hitch, E. H., *hon. m., p.* 23Dec.88
Gilbertson, J. H., *p.* 19Jan.89
Gripper, B. J., *p.s.* 9Jan.92
Chautherley, G., *p.* 18Oct.92
Wigan, J. L., *p.* 21Nov.94
Vizard, W. O., *p.* 25Sept.95

Lieuts. and 2nd Lieuts. (13)

Lieutenants.

Carlisle, A. D. *p.* (*t.*) 5Mar.90
Dove, *Rev.* J. L., *M.A., p.s.* ✠ (*t*) 5Aug.91
Gainsford, G. B., *p.s.* 5Aug.91
Baker, H., *p.s.* 28Jan.93
Lucas, S. (*p.*) 7Aug.95
McMullen, L., *p.s.* 7Aug.95
Jephson, W. V., *p.* 7Aug 95

2nd Lieutenants.

McMullen, O. R., *p.s.* 6May93
McMullen, M. 19May94
Barking, L. C. 16June94
Daniell, F. A. 27Mar.95

Adjutant.

Johnson, F. C. O., Maj. R. Mar. 1June92

Qua. Mast.

VD Cocks, J. R., *hon. capt. p.* 2Dec.74

Med. Officers.

VD Balding, D. B., *Surg.-Maj.* 13Aug.92
Kite, J. A., *Surg.-Lt.* 20Dec.76
10Oct.77
Boyd, A. J. *M.D., Surg.-Lt., p.* 24Dec.92
Odell, R., *Surg.-Lt., p.* 19Dec.94

Acting Chaplains.

Harrison, *Rev.* J., *M.A.* 23May77
Jowitt, *Rev.* W., *M.A.* 24Mar.80
Johnston, *Rev.* F. B., *B.A.* 26Jan.89
Crofton, *Rev.* W. d'A., *M.A.* 16Feb.89

[*Grey*—facings *Scarlet.*]

CADET CORPS.

Haileybury College.

Hon. Captain.

Dove, *Rev.* J. L., *M.A., p.s.* ✠ *t.* 4Nov.93

[51.]

2nd (Hertfordshire) Volunteer Battalion (*late* 2nd Hertfordshire.)—*Great Berkhampstead.*

Lieut. Colonel.

VD Brownlow, A. W. B., *Earl, Co', p.s* 16June85

Major.

VD Rumball, A., *hon. l.c., p.* 30July92

Captains. (7)

VD Foster, H. J., *hon. m., p.* 7Aug.80
Wheatley, W. F., *p.* 14Apr.88
VD Lake, G. E., *hon. m., p.* 7July88
Jenney, S. W., jun., *p.* 21May87
VD Humbert, C. R., *hon. m., p.* 11May92
Smeathman, L., *p.* 11May92
Brabant, R. W., *p.* 30July92

Lieuts. and 2nd Lieuts. (11)

Lieutenants.

Flint, G. G., *p.* 18Feb.92
Roberts, H. A., *p.* (*t.*) 18Feb.93
Timson, S. R., *p.* 6Feb.95
Gallop, H. E. M., *p.* 6Feb.95
Braithwaite, C. C., *p.* 6Feb.95

2nd Lieutenants.

Biggirs, A. J. 26June95
Battersbury, R. N. 26June95

Adjutant.

Kennedy, W. H., Capt. K. R. Rif. C. 29Nov.90
(*Capt. in the Army* 1May90)

Qua. Mast.

Med. Officers.

Batterbury, R. L., *M.D., Surg.-Capt., p.* 28Nov.91
Rudyard, H. A., *Surg.-Lt.* 24July95

Acting Chaplain.

Deedes, *Rev.* P., *M.A.* 6Jan.88

[*Grey*—facings *Grey.*]

CADET CORPS.

Berkhamsted School.

Hon. Captain.

Willson, A. A. W., *p.* 15Aug.91

[*Grey*—facings *Dark Blue.*]

[80.]

3rd Volunteer Battalion (*late* 1st Bedfordshire). —*Bedford.*

Hon. Colonel.

Bedford, H. A., Duke of 2Sept.93

Lieut. Colonel.

VD Green, E. B., 2Nov.95

Majors.

VD Carruthers, A. 2Nov.95

Captains. (3)

Jarvis, R. P., *hon. m., p.* 17Aug.81
Newbery, C. J., *p.* 19Feb.87
Eve, H. T., *p.* ✠ 7Jan.88
Tibbs, J. H., *p.s.* 8Dec.87
Hills, A. J., *p.* 25Mar.93

Lieuts. and 2nd Lieuts. (14)

Lieutenants.

Mills, G. P., *p.* 29Nov.90
Green, A. L., *p.* 22Oct.92
Lees, A. W. H., *p.* 22Oct.92
Eve, C. G., *p.* 16June94
Paull, W. K., *p.* 14Nov.94

2nd Lieutenants.

Wells, C. E. (*p.*) 4Oct.93
Du Sautoy, F. P. (*p.*) 18Apr.94

Adjutant.

Alexander, D. H., Capt. W. York R. 3Sept.84
(*Capt. in the Army* 7Mar.93)

Qua. Mast.

Overend, G., *hon. capt., p.* 29May86

Med. Officers.

VD Holland, H. F., *M.D., Brig.-Surg.-Lt.-Col., p.* 17Mar.94
Thomson, D., *M.D., Surg.-Maj., p.* 15Aug.94

Acting Chaplain.

Poole, *Rev.* R. B., *B.D.* 2May88

[*Scarlet*—facings *White.*]

Digitized by Google

THE LEICESTERSHIRE REGIMENT.

Regimental District No. 17.....Leicester.

County Precedence. [51.]

1st Volunteer Battalion (*late* 1st Leicestershire).—*Oxford Street, Leicester.*

Hon. Colonel.
VD*Halford*, Sir *H. St. J.*, Bt., C.B., hon. c., *p.* 28Nov.91

Lieut.-Colonel Commandant.
Mansergh, A. H. W., Hon. Maj. ret. pay, *hon. c., p.* (*H*) 26Nov.91
lt.-col. 12Feb.98

Lieut.-Colonel.
VD Davis, S., *hon. c., p.* 30Jan.92

Majors.
VD Sarson, J. E. *hon. l.c., p.* 10Sept.87
VD Powell, L. L., *hon. l.c., p.* 21July94

Captains. (13)
Hatchett, J., *hon. m., p.* 10May82
Freer, W. J., *hon. m., p.* 10June82
Meadows, H., *hon. m., p.* (*T*) 21Nov.85
Stone, S. F. M., *hon. m., p.s.* 10Sept.87
Bopton, E. H., *p.s.* 7Mar.91
Tabberer, G. O., *p.* 7Mar.91
Harvey, R., *p.* (*T*) 27Aug.92
Richardson, R. E. S., *p.* (*H*) *I. of M.* 12Mar.93
Griggs, F. R., *p.* 18Mar.93
Atkins, E. C., *p.* 17Mar.94
VD Barker, R., *hon. m., p.* (*T*) 1Aug.94

Lieuts. and 2nd Lieuts. (13)
Lieutenants.
Goward, S., *p.* (*t.*) 12Sept.85

Lieutenants—cont.
Hare, C. E. *p.* (*t.*) 28Nov.83
Wright, T. W., *p.* 3Sept.92
Welch, A., *p.* 24Dec.92
Harrison, W. A., *p.* 24Dec.92
Oliver, C. F., *p.* 5Aug.93
Sharman, F. J. W., *p.* 5Aug.93
German, G., *p.* 7Apr.94
Stevenson, W. E., *p.* 18Apr.94
Hurst, C. C., *p.* 8Sept.94

2nd Lieutenants.
Jarrats, J. E. 18Feb.96
Lewitt, F. W. 9Oct.95

Inst. of Musk.
Richardson, R. E. S., *capt.* 8Feb.90

Adjutant.
Burnett, J. G. L., Capt. Leic. R. 16Jan.93
(*Capt. in the Army* 24Dec.84)

Qua. Mast.
VD Brooks, T. S., *hon. capt. p.* 16Apr.79

Med. Officers.
Smith, R. B., *Surg.-Maj., p.* 14Nov.94
O'Connor, J. E., *M.B., Surg.-Lt.* 23Jan.95

Hon. Chaplain.
VD Denton, *Rev. Canon* J. 16Sept.80

Acting Chaplain.
Blakeney, *Rev.* R., *M.A.* 15Aug.91

CADET CORPS.
Uppingham School.

Hon. Captain.
Bagshawe, *Rev.* W. A. E. V., *M.A.* 16Feb.89

[*Scarlet*—facings *White.*]

THE PRINCESS OF WALES'S OWN (YORKSHIRE REGIMENT).

Regimental District No. 19.....Richmond.

County Precedence. [67.]

1st Volunteer Battalion (*late* 1st North Riding, Yorkshire).—*Northallerton.*

Hon. Colonel.
VD *Gathorne, A. F.*, Earl 17Aug.71

Lieut.-Colonel.
Godman, A. F., *hon. c., p.* (*t.*) 20Jan.88

Majors.
Mott, W. H., *p.* 4Sept.89
Wharton, W. H. A., *p.* 30Apr.90

Captains. (10)
VD Fowle, W., *hon. m., p.* 4Aug.84
VD Booth, W. C., *hon. m., p.* 19Feb.73
Bell, R., *hon. m., p.* 24May84
Maughan, J., *hon. m., p.s.* 18May85
Dobson, T. C., *hon. m., p.* 17May90
Hamilton, E., *hon. m., p.* 7June90
Yeoman, T., *p.* (*t.*) 7June90
Mills, W. H., *p.* 21June90

Lieuts. and 2nd Lieuts. (15)
Lieutenants.
Booth, R., *p.* 19Mar.92
Rutherford, J. E. F., *p.* 29July93
Fawcett, W. C., *p.* 29July93
Bell, M. H. L. *p.* (*t*) 24Oct.94
Horsfall, W. H., *p.* 24Oct.94
Houseman, F. C., *p.* 24Oct.94

2nd Lieutenants.
Whitwell, E. L. 6May93
Walton-Wilson, H. W., *p.* 12May94

Adjutant.
Chauncy, W. A., York R. 20Apr.91
(*Capt. in the Army* 27July85)

Qua. Mast.

Med. Officers.
VD Baker, A., *Surg.-Maj.* 1Feb.89

Hon. Chaplain.
VD Morgan, *Rev.* F. H. 8June68

Acting Chaplain.
Holmes, *Rev.* H. C., *M.A.* 31May82

[*Scarlet*—facings *White.*]

2nd Volunteer Battalion (*late* 2nd North Riding, Yorkshire).—*Scarborough.*

Hon. Colonel.
VD *Feversham, W. E.*, Earl of 3May80

Lieut.-Colonel.
VD Scoby, W. 23Jan.95

Major.
Worsley, W. H. A. 13Feb.95

Captains. (7)
VD Fowler W. H., *hon. m. p.* (*t.*) 15Sept.80
Mitchelson, J. M., *hon. m., p.* 29May86
Scoby, G., *p.* 4Aug.88
Donner, H. E., *p.* 4Aug.88
Sitwell, *Sir* G. R., *Bt.* 10Oct.94
Maynard, J. A., *p.* 9Jan.95
Byass, D. F., *p.* 6Mar.95

Lieuts. and 2nd Lieuts. (11)
Lieutenants.
Reid, J. E., *p.* 5July90
Hebden, H. W. (*p*) 12Dec.91
Rose, W. G. T. (*p*) 12Dec.91
Teale, A. I. (*p.*) 23Apr.94

2nd Lieutenants.
Watkinson, F. W. D. 12May94

Adjutant.
Hadow, A. de S., Capt. York R. 15Dec.93
(*Capt. in the Army* 8Nov.85.)

Qua. Mast.
Parnell, T. R. W., *p.* 9Dec.93

Med. Officers.
Porter, J. F., *M.D. Surg.-Capt., p.* 17Aug.89
VD Jolby, W. T., *M.D. Surg.-Lt.-Col., p.* 6Feb.95
Harvey, J., *Surg.-Capt., p.* 19Dec.94

Acting Chaplain.
Pitman, *Rev.* E. A. B., *M.A.* 13June91

[*Scarlet*—facings *Grass Green.*]

Digitized by Google

THE LANCASHIRE FUSILIERS.

Regimental District No. 20.....Bury.

***County Precedence.* [3.]**

1st Volunteer Battalion (*late* 8th Lancashire). —*Bury.*

Hon. Colonel.

VD *Walker, O. O.* 4May92

Lieut. Colonel.

Young, T. P., *p.s.* 24Nov.88

Majors.

Wike, G. E., *p.s.* 2Feb.89
Hall, J., *p.* 15Feb.93

***Captains.* (8)**

VD Hutchinson, H. O., *hon. m., p.* 14Mar.77
Isherwood, J., *p.* 27Feb.86
Oram, T., *p.* 11June87
Kay, G. A., *p.* (*t.*) 3Jan.91
Oram, W., *p.* (*t*) 18Feb.92
Gow, P. G., *p.* 18Feb.92
Kay, E. H., *p.* 27Aug.92
Milnes, E. H., *p.* 18Jan.94

***Lieuts. and 2nd Lieuts.* (12)**

Lieutenants.

Woodcock, S., jun., *p.* 11Jan.90
Gammell, R., *p.* 16Jan.92
Milnes, H. N., *p.* 7Nov 94
Woodcock, F. A., *p.* 7Nov 94
Webb J. S. (*p.*) 7Nov.94

2nd Lieutenants.

Milne, J. 27Mar.95
Adj. Wallington, C. D., Capt. Lan. Fus. 26Jan.94 (*Capt. in the Army* 10Oct.86)

Q.M. Woodcock, T., *hon. capt., p.* 12May86

Med. Officer.

Mitchell, R., *M.D., Surg.-Lt., p.* 19Nov.92

Acting Chaplain.

Blackburne, *Rev.* F. G. 19Sept.94

[*Scarlet*—facings *White.*]

CADET CORPS.
Bury Grammar School.

Hon. Lieut.

Stubbs, F. G. 22Apr.92

2nd Volunteer Battalion (*late* 12th Lancashire). —*Rochdale.*

Hon. Colonel.

Royds, C. M. 6Jan.94

Lieut. Colonel.

VD Philippi, T. R., *p.s.*, *hon. c.* 26Feb.79

Major.

VD Schwabe, F. S., *hon. l. c., p.s.* (*t.*) 8Jan.87

***Captains.* (7)**

VD Healey, H. (*t.*) *hon. m., p.s.* 8Oct.73
Wood, J. T., *hon. m., p.s.* 22Mar.84
Heap, H., *p.s.* 22May86
Lees, R. L., *p.s.* 10July87
Ducker, J. A., *p.* (*t.*) 28Nov.91

***Lieuts. and 2nd Lieuts.* (11)**

Lieutenants.

Jackson, J., *p.* 10Oct.94

2nd Lieutenants.

Salis Schwabe, E. W., *p.* 21Nov.94
Heap, E., *p.* 30Jan.95

Adjutant.

Cure, G. E. C., Maj. Lan. Fus. 18Sept.92

Qua. Mast.

Med. Officers.

Thorp, C. W., *Surg.-Maj., p.* 21July94
Pooley, W., *Surg.-Capt., p.* 1Feb.89

[*Scarlet*—facings *White.*]

3rd Volunteer Battalion (*late* 17th Lancashire). —*Salford.*

Hon. Colonel.

VD *Sherratt, W., p.* 6Mar.84

Lieut. Colonel.

Haworth, F., *p.s.* (*t.*) 8Mar.84

Majors.

Moss, H. B., *p.* (*t.*) 5July84
Carus, J. M., *p.* (*t.*) 23Dec.91

***Captains.* (8)**

Hall, J. E. R., *p.* (*t.*) 18Apr.85
Humphreys, W., *p.* 28May87
Montgomery, B. W. D., *p.* 29Mar.90
Hardy, H. S. *p.*, (*t*) (*II.*) *I. of M.* 29Mar.90
Yahr, F. B., *p.* 12Mar.92
Foyster, W. H., *p.* 12Mar.92
Wall, A., *p.* 12Mar.92
Worthington, F., *p.* 30Jan.95

***Lieuts. and 2nd Lieuts.* (12)**

Lieutenants.

Mann, J. J., *p.* (*t.*) 7Jan.93
Archer, E. G., *p.* 7Jan.93
Gillibrand, N., *p.* 15July93
Bell, R., *p.* 15July93
Zimmermann, L. W. H., *p.* 15July93
Usher, R. G., *p.* 30Oct.94
Mansfield, W., *p.s.* 30Oct.94
Maclure, A. F., *p.* 30Oct.95

2nd Lieutenants.

Lakeman, C. S., *p.* 29Aug 94
Fallows, J. A., *p.* 30Jan.95

Inst. of Musk.

Hardy, H. S., *capt.* 5June95

Adjutant.

Deane, R. W., Capt. Lan. Fus. 8Feb.92 (*Capt. in the Army* 19Mar.90)

Qua. Mast.

Med. Officers.

Hamilton, W. M., *M.D., Surg.-Capt., p.* 10Oct.91
Smith, J. T., *Surg. Lt., p.* 16Mar.93
McNair, S., *Surg.-Lt.,* 30Oct.94

Acting Chaplain.

Gull, *Rev.* J. E., *M.A.* 22Dec.88

[*Scarlet*—facings *White.*]

Digitized by Google

THE ROYAL SCOTS FUSILIERS.

Regimental District No. 21.....Ayr.

[59.] 1st Volunteer Battalion (*late* 1st Ayrshire).—*Kilmarnock.*

Hon. Colonel.

VD *Dickie, J. hon. c., p. (t.)* 27Feb.95

Lieut. Colonel.

VD McKerrell, R. M., *p.s.* 10Apr.95

Majors.

Shields, J., *p.* 30Oct.15
Gow, J., *p.* (*t.*) 30Oct.15

Captains. (3)

VD Kelso, J. R., *hon. m., p.* (*t.*) 3Feb.82
Crawford, H., *p.* 25Mar.85
Mitchell, R. C., *p.* 17May90
Cunningham, R. E., *p.* (*t.*) 26July91
Stewart, J. M., *hon. m., p.* 4May92

Lieuts. and 2nd Lieuts. (12)

Lieutenants.

Allan, T. D., *p.* 8June89
Brown, J., *p.* 14May92
McIsaac, J., *p.* 14May92
Dickie, C. G., *p.* 3Sept.92
Macdonald, W. A., *p.* 3Sept.93
McCosh, J., *p.* 9July95
McKellar, W. G., *p.* 5July95
Morrison, J. L., *p* 16Jan.92

2nd Lieutenants.

Adjutant.

Sykes, H. S., Capt. R. Sc. Fus. 14Nov.94
(*Capt. in the Army* 25Aug.94)

Qua. Mast.

Sneddon, D., *hon. capt., p.* 7Dec.81

Med. Officers.

VD M'Alister, J. *Surg.-Lt.-Col., p.* 1Feb.89
VD Wilson, W., *M.D., Surg.-Lt.-Col., p.* 5July95
VD Frew, W., *M.D., Surg.-Lt.-Col., p.* 7July95
Sneddon, W., *M.D., Surg.-Capt., p.* 1Feb.89
McAlister, W. *M.B. Surg.-Capt., p.* 1Feb.89

Hon. Chaplains.

Hamilton, *Rev.* A. 30Jan.62
Watson, *Rev.* C. 15Feb.66

Acting Chaplains.

Dunnett, *Rev.* W. 26Sept.85
Sutherland, *Rev.* I. G. 17Oct.88
Brown, *Rev.* W. R., *M.A.* 9Mar.89
Rankin, *Rev.* H. 9Jan.92

[*Scarlet—facings Blue.*]

[59.] 2nd Volunteer Battalion (*late* 2nd Ayrshire),—*Ayr.*

Lieut. Colonel.

Whigham, D. D., *hon. c., p.* 21Aug.80

Majors.

VD Paterson, J., *hon. l.c., p.* 16Feb.89
Mackenna, P. F., *p* [T] 25Sept.95

Captains. (5)

Scott, W., *p.* 16Apr.84
VD Morton, J., *hon. m., p.* 8May86
Young, A. G., *p.* 16Mar.89
Chapel, J., *hon. m., p.* (*t.*) 6Apr.89
Ritchie, J. M., *p.* 7Feb.91
Shaw, J. E., *p* 14Mar.91
VD Gilmour, W., *p.* 30Oct.95

Lieuts. and 2nd Lieuts. (12)

Lieutenants.

Currie, J., *p.* 30Apr.84
Smith, T., jun., *p.* (*t.*) 4July91
Shaw Stewart, P. F., *p.* 15Oct.92
Lennox, R. T., *p.* 15Apr.93
Porteous, G. D., *p.* 20Jan.94

2nd Lieutenants.

Dunlop, A., *p.* 21Nov.94
Douglas, J., *p.* 6Feb.95
Dobbie, R. 17July95

Adjutant.

Davidson, T. St. C., Capt. Leins. R. 1Nov.95
(*Capt. in the Army* 12Jan 90)

Qua. Mast.

Hyslop, A. J., *hon. capt., p.* 8Apr.86

Med. Officers.

VD Girvan, R., *Surg.-Lt.-Col. p.* 1Feb.89
Moir, J., *Surg.-Capt., p.* 1Feb.89
Lawrie, W. J., *M.D., Surg.-Capt., p.* 16May91
Highet, J., *M.D., Surg.-Lt.* 2Sept.93

Hon. A. Surg.

Sloan, D. 25Feb.70

Acting Chaplains.

Duncan, *Rev.* W. C. 24Apr.89
Rainie, *Rev.* W., *M.A.* 19Nov.92

[*Scarlet—facings Blue.*]

Galloway.

(*Kirkcudbright* [77] *and Wigtown* [65]).

Castle Douglas.

Hon. Colonel.

Lawrie, W. K. 23Sept.71

Lieut. Colonel.

VD Kennedy, J. M., *hon. c., p.s.* 30July87

Majors.

VD Maxwell, W. J., *hon. l.c., p.s.* 27Sept.79

Captains. (3)

Lennox, J., *hon. m., p.s.* (*H*) 9July79
Phyn, C. S., *p.* 22Aug.83
VD M'Lellan, W., *hon. m., p.* 26Jan.89
Stewart, P., *p.* 8Nov.90
Dunn, J., *p.* 8Aug.91
Maxwell, W., *p.* 9Jan.92
Timms, H. A., *p.* 22Oct.92
McPhater, A, *p.* 4Oct 95

Lieuts. and 2nd Lieuts. (12)

Lieutenants.

Kelly, W. M., *p.* 5Mar.90
McLelland, A., *p.* 5Mar.90
Stewart, J. (*p*) 4May92
McClean, J., *p.* 4May92
Watson, W. W., *p.* 2Jan.95

2nd Lieutenant

Anderson, A. W. 30Oct.94
McLean, C. A. 4Sept.95

Inst. of Musk.

Adjutant.

Blake, R. W. M., Capt. R. Sc. Fus. 3July93
(*Capt. in the Army* 16Sept.86)

Qua. Mast.

VD Harper, M. McL., *hon. m., p.* 6Dec.90

Med. Officers.

VD Lorraine, W., *M.D., Surg.-Lt.-Col., p.* 13July89
Bell Lorraine, R., *M.B., Surg.-Capt., p.* 1Feb.84
Bell Lorraine, R. T., *M.B., Surg.-Capt., p.* 12Jan.94
McKie, N. J. *M.B., Surg.-Lt., p.* 20Feb.92
Cowan, J., *M.B., Surg.-Lt.* 9June94
Monro, D. D., *M.B., Surg.-Lt.* 29May95

Hon. Chaplain.

VD Johnston, *Rev.* W. M. 13May71

Acting Chaplains.

Walker, *Rev.* G., *B.D.* 7Mar.77
Graham, *Rev.* W. 22Jan.78
Kirkpatrick, *Rev.* R. S. 14Apr.86
Inglis, *Rev.* J. McD. 30May91
Walker, *Rev.* T. 2June94

[*Grey—facings Scarlet.*]

Digitized by Google

THE CHESHIRE REGIMENT.

Regimental District No. 22.....Chester.

County Precedence. [8.]

1st Volunteer Battalion (*late* 1st Cheshire)—*Park Road South, Birkenhead.*

Lieut. Colonel.

VD Cunningham, J. U., *hon. c., p.* (*t.*) 29Oct.81

Major.

VD Lloyd, J. C., *hon. l.c., p.* 18May89
Blood, F. W. (*t.*) 3Jan.95

Captains. (10)

VD Leighton, C., *hon. m., p.* (*t.*) 18Sept.83
Jones, F. W. *p.* (*t.*) 14Mar.85
VD Trundy, J., *hon. m., p.* (*t.*) 18May89
Hall, E., jun., *p* 24Mar.83
VD Porter, R. S., *hon. m., p.c.* 8Apr.93
Wilson, J., *p.* (*t.*) 20Jan.94
Shaw, J. W., *p.* 19Dec 94
Wilson, A. M., *p.* 19Dec.94
Weir, W. K., *p.* 2Jan.95
Bretherton, H. W. K., *p.* 6Feb.95

Lieuts. and 2nd Lieuts. (15)

Lieutenants.

Holt, E., *p.* 29Nov.90
Leitch, R. P., *p.* 4Feb.91
Muir, J., *p.* 23Apr.92
Hatch, H. H., *p.* 4Mar.93
Cunningham, E. J. U., *p.* 25Nov.93
Jones, A. G., *p.* 20Jan.94
Ellis, M. C., *p.* 3Jan.95
Cochrane, G. S., *p.* 2Jan.95
Reynolds, H. F., *p.* 3Jan.95
Bielby, H. C. V., *p.c.* 6Feb.95

2nd Lieutenants.

Morris, G. F. W., *p.* 28Mar.94
Flett, C. H. 3Apr.95
Dobbie, W. G. 17Apr.95

Adjutant.

Rickards, F. S. H., Capt. R. Dub. Fus. 15Feb.93
(*Capt. in the Army* 4May87)

Qua. Master.

Crosby, J. H., *hon. capt., p.* 31May82

Med. Officers.

Wood, W. E. R., *M.D., Surg.-Capt., p.* 4May95
Spratly, E. R. W., *Surg.-Lt.* 1May95

Acting Chaplain.

Dicker, *Rev.* G. C., *M.A.* 8Apr.93

[*Grey*—facings *Scarlet.*]

CADET CORPS.
Mostyn House school, Parkgate, and West Kirby Park school, West Kirby.

Hon. Captain.

Grenfell, A. G. 12Aug.93

2nd (Earl of Chester's) Volunteer Battalion (*late* 2nd Cheshire)—*Chester.*

Lieut. Colonel.

VD Ashton, J., *hon. c., p.* 30Oct.80

Majors.

Hazlehurst, C. W., *p.* 10Sept.87
Yerburgh, R. A. 17July95

Captains. (9)

VD Woolley, T., *hon. m., p.* 1Apr.83
Smith, T. J., *hon. m., p.* 9June83
Harrisson, H., *p.* 3July86
Dutton, G. W., *hon. m., p* 18June87
Gamon, C., *p.* 29Oct.87
Ashton, D., *p.* (*H*) *I. of M.* 29Apr.91
Thompson, H. I., *p.* 2Apr.92
Ashton, G. F., *p.* 10Dec.92
Pluitt, A. R., *hon. m., p.* 17Dec.94

Lieuts. and 2nd Lieuts. (14)

Lieutenants.

Clough, F. N., *p.* 2June88
Evans, F. O., *p.* 28Nov.89
Bromley, C. E., *p.* (*t*) 28Sept.93

2nd Lieutenants.

Clarke, E. L., *p.* 11July94
Brundrit, R. E. B., *p.* 1Aug.94
Thornely, S., *p.* 17Oct.94
Burton, W. E. 18Feb 95
Rovle, J. B., *p.* 27Feb.95
Nicholson, H. L. St. C., *p.* 6Mar.95
Garratt, G. H., *p* 15May95

Inst. of Musk.

Ashton, D., *capt.* 8Feb.90

Adjutant.

Turton, R. D., Capt. Ches. R. 1Mar.93
(*Capt. in the Army* 21Apr.92)

Qua. Mast.

Edwards, C., *p.* 17Oct.91

Med. Officers.

Hamilton, A., *Surg.-Lt. Col., p.* 10June93
King, H. W., *M.D., Surg.-Capt., p.* 1Feb.89
Selby, T. J., *M.B., Surg.-Lt.* 25July94

Acting Chaplains.

Grantham, *Rev.* H. 23June83
Blogg, *Rev.* H. B., *M.A.* 29May89
Preston, *Rev.* W., *D.D.* 8June89
Eddowes, *Rev.* E., *M.A.* 5Mar.92

[*Scarlet*—facings *Buff.*]

3rd Volunteer Battalion (*late* 3rd Cheshire)—*Knutsford.*

Lieut. Colonel.

VD Marshall, T. H., *C.B.* (*T.*), *hon. c., p.c.* 15Dec.65

Majors.

VD Cheshire, W. C., *hon. l.c., p.* 23May83
Mothersill, W., *p.c.* 19Mar.92

Captains. (8)

Scott, E. D., *p.c.* 23May85
VD Roscoe, H., *hon. m., p.* (*t*) 16Jan.86
Saner, J. A., *p.c.* (*t.*) 11Feb.88
Foulkes, A. G., *p.* 11Feb.88
Mothersill, H. J., *p.c.* 30Feb.92
Sykes, A. J., *p.* 19Mar.92
Abercrombie, D., *p.c.* 23Dec.93
Groves, J. E. G., *p.* 5May94

Lieuts. and 2nd Lieuts. (12

Lieutenants.

Stocks, F. W. (*p*) 4Oct.93
Sidebotham, J. N., *p.* 5Aug.94
Moore, T., *p.c.* 8Aug.94

2nd Lieutenants.

Crofton, J. ff, *p.c.* 10Feb 94
Renshaw, C. A. K., *p.c.* 20Feb.95

Adjutant.

White, W. F., Capt. Ches. R. 2Nov.91
(*Capt. in the Army* 11Sept.88)

Qua. Mast.

Jones, T. A., *hon. capt., p.c., p.* 7Apr.94

Med. Officers.

Fennell, T., *Surg.-Capt., p.* 28Feb.91
Okell, G., *Surg.-Lt.-Col., p.* 26Mar.93
Marsh, A. H., *Surg.-Capt., p.* 19Sept.91
Renshaw, W. A., *Surg.-Lt.* 15June78

Hon. Chaplains.

Wainwright, *Rev.* F. 21Mar.70
VD Ray, *Rev.* J., *M.A.* 1Nov.71

Acting Chaplains.

Macdona, *Rev.* F. A., *B.A.* 8Dec.84
Binney, *Rev.* W. H., *M.A.* 27July89
Collins, *Rev.* J. T., *B.A.* 8Apr.93
Atkinson, *Rev.* C. C., *M.A.* 15May95

[*Scarlet*—facings *White.*]

Digitized by Google

THE CHESHIRE REGIMENT—*cont.*

4th Volunteer Battalion (*late* 4th Cheshire)—*Stockport.*

Hon. Colonel.

VD *Newton, W. J.* Lord 25Jan.78

Lt.-Colonel Commandant.

Sidebottom, W., *p.s., lt.col.* 28May95 26May88

Lieut.-Colonel.

VD Carrington, W. T., *hon. c., p.* 3July95

Majors.

Wilkinson, C. E. 29May95
Wood, J., *p.* 10July95

***Captains.* (13)**

VD Schofield, J., *hon. m., p.* 31May79
VD Leah, G., *hon. m., p.* 26July83
Pearson, G., jun., *hon. m., p.* 14June84
VD Coppock, S., *hon. m., p.* 2Aug.84
Alcock, J. H., *hon. m., p.s.* 3July86
Gimson, J. E., *p.* 29Jan.87
Johnson, J. G., jun., *hon. m., p.* 26May88
McClure, W. R., *p.s.* 28Mar.91
Clifton, C. D., *p.* 19July95

***Lieuts. and 2nd Lieuts.* (20)**

Lieutenants.

McClure, E. R., *p.s.* 28June86
Keay, J., *p.* 5Mar.90
Sidebottom, A., *p.s.* 5Mar.90
Knowles, F. G., *p.* 5Apr.90
Gimson, R., *p.* 5Apr.90
Wood, S. H., *p.s.* 16July92
Welch, J., *p.* 5Aug.93
Sykes, H. R., *p.* 30Jan.95
Leah, G. H., *p.* 30Jan.95

2nd Lieutenants.

Marriott, H. H. 22Apr.93
Partington, O. 12June95
Sumner, E., 12June95
Ellison, C. 14June95
Bates, J. 18Sept.95

Adjutant.

Robeson, A. H., Capt. Wilts. R. 1May93
(*Capt. in the Army* 18Apr.92)

Qua. Mast.

Merrison, W., *hon. capt., p.* 12Mar.92

Med. Officers.

Burnett, W. E. S., *Brig.-Surg.-Lt.-Col., p.* 7Nov.91
Murray, R. A., *M.D., Surg.-Capt., p.* 1Feb.89
Sidebotham, G. W., *Surg.-Capt., p.* 29Aug.91
Marriott, H., *M.B., Surg.-Capt., p.* 29May95
Rogers, F. C., *Surg.-Lt.* 28Jan.93

Acting Chaplains.

Bird, *Rev.* J. G. 22Mar.90
Cauton, *Rev.* W. J. 17Dec.92

[*Scarlet*—facings *White.*]

5th Volunteer Battalion (*late* 5th Cheshire)—*Congleton.*

Hon. Colonel.

VD *Wilbraham, Gen.* Sir R., K.C.B., Col. R. Fus. 30Jan.67

Lieut.-Colonel.

Shakerley, W. G., *p.* 19Dec.91

Majors.

VD Thorp, J. W. H., *hon. l.c., p.* 23Jan.92
Cobbett, R., *p.* (*t.*) 23Jan.92

***Captains.* (10)**

VD Remer, H. A., *hon. m., p.s.* 3May82
Somerville, J., *hon. m., p.* 31May82
Pattinson, A. T., *hon. m., p.* 3May86
Bradwell, C. D., *p.* 23Jan.92
Yates, H. C., *hon. m., p.* 23Jan.92
Starkey, F. V., *p.* 23Jan.92
Greg, R. P., *p.* 23Jan.92
VD Backnouse, G., *hon. m., p.* 10Apr.95
Shakerley, G. H., *p.* 10Apr.95
Norbury, J., *p.s.* 14Aug.95

***Lieuts. and 2nd Lieuts.* (15)**

Lieutenants.

Clave, H. S., *p.* (*t.*) 3Oct.88
Whittingham, A. E. (*p*) 22Oct.92
Backhouse, H., *p.s.* 17Feb.94
Kessler, G. A., *p.* 8Sept.94
Greg, H. S., *p.* 8Sept.94
Charlton, R., *p.* 8Sept.94
Bennett, C. H. W., *p.* 4May95
Thistlethwaite, T. V. C., *p.* 9Oct.95
May, F., *p.* 9Oct.95
Reade, G., *p.* 9Oct.95

2nd Lieutenants.

Adjutant.

Parke, L., Capt. Durh. L. I. 9Apr94
(*Capt. in the Army* 17Apr.89)

Qua. Mast.

Hall, C. B., *p.* 29Apr.93

Med. Officers.

Davidson, P. M., *Surg.-Maj., p.* 14Mar.91
Dambrill-Davies, W. R., *Surg.-Maj., p.* 19Mar.92
Hacking, J. H., *Surg.-Capt., p.* 1Feb.89
Averill, C., *M.D., Surg.-Capt., p.* 11May89

Acting Chaplains.

Bannerman, *Rev.* J. M., *M.A.* 14Mar.77
Wilmot, *Rev.* D., *M.A.* 27June77

[*Grey*—facings *Scarlet.*]

Digitized by Google

THE ROYAL WELSH FUSILIERS.

Regimental District No. 23.....Wrexham.

[48.]

1st Volunteer Battalion (*late* 1st Denbigh)—*Wrexham.*

Hon. Colonel.

VD *Cornwallis - West, W. C.,* Asst. c., p. 19Apr.90

Lieut. Colonel.

Mainwaring, C. S., late c., p. 68 19Apr.90

Majors.

Clayton, T. H., *p.* 18Mar 93
Ellis, W. S. G., *p.* 16June94

Captains. (5)

Wynne-Edwards, T. A., *p.* 8May86
Lewis, B., *p.* 17May90
Edwards, J. C., jun., *p.* (*f.*) 17May90
Martin, H. C., *p.* 22Aug.91
Dennis, W. P., *p* 18Mar.93
Acton, T. A., *p.* 5June95
Roberts, S. L., *p.* 5June95

Lieuts. and 2nd Lieuts. (12)

Lieutenants.

Swayne, E. J., *p.* 18June92
Hugh-Jones, L., *p.* 11Mar.93
Harrop, J. A., *p.* 19Sept.94
McLennan, A. P., *p.* 2Oct.95
Maurice, A. J., *p.* 2Oct.95

2nd Lieutenants.

Graesser, E. R. 1May95

Adjutant.

Hall, W. C., Capt. R. W. Fus. 16Sept.93
(*Capt. in the Army* 13Mar.95)

Qua. Mast

Med. Officers.

Jenkins, T. G., *Surg.-Lt.* 8June81
Eyton-Jones, J. A., *Surg.-Lt.* 18Jan.94
Cox, L. F., *Surg.-Lt.* 13Feb.95

Hon. A. Surg.

Hughes, J. R. 28Sept.64

Acting Chaplains.

Reece, *Rev.* J. F., *R.A.* 28May83
Griffiths, *Rev.* D. 31Oct.94

[*Scarlet*—facings *Blue.*]

[72.]

2nd Volunteer Battalion (*late* 1st Flintshire and Carnarvonshire)—*Rhyl.*

Hon. Colonel.

Anglesey, H., Marq. of 18May91

Lieutenant-Colonel Commandant.

VD Cooke, B. G. D., Col., A.D.C., *p.* 1Apr.85
Com. Bn. 30July78

Lieut. Colonel.

VD Rees, C. H., *p.* 17Apr.95

Majors.

Roberts, J. S., *p.* 14Feb.91
Sparrow, J. H. 17Apr.95

Captains. (13)

VD Dyson, C. E., *hon. m., p.* 7July80
Ashley, G. R., *p.s., I. of M. (H)* 14Apr.86
VD Hughes, J. S., *hon. m., p.* 9Jan.89
Thomas, O., *p.* 23Mar.89
Sarson, A. T. A., *p.* 1Nov.90
Roberts, H. J., *p.* 20May91
Hurlbutt, H., *p.* 23June91
Keatinge, E. W., *p.* 12Oct.91
Stubbs, F. W., *p.* 25June92
Keene, T. M., *p.s.* 2Dec.93

Lieuts. and 2nd Lieuts. (20)

Lieutenants.

Griffith, T. B., *p.* 27June85
Browne, J., *p.* 11Sept.86
Henderson, W. D., *p.* 9Aug.90
Foote, J. K., *p.* 6May93
Cooney, W. J., *p.s.* 15July93
Breese, C. E. (*p*) 15July93
Venables-Williams, W. M. (*p.*) 15July93
Jones, A. W., *p.* 18Nov.93
Dew, F. A., *p.* 18Nov.93
Prichard, J. R. (*p*) 24July95
Uxbridge, H. C., *Earl of* (*p*) 24July95
Leask, H. M. (*p*) 24July95
Kelly, R. S. (*p*) 24July95

2nd Lieutenants.

Scott-Hall, *Rev.* W. E. 8Apr.93
Rathbone, M. P., *p.* 8Apr.93
Ralli, A. M., *p.* 14Oct.93
Harwood, T., *p.* 28Oct.93
Maxsted, H. R. (*p*) 18Apr.94
Williams, J., *p.* 23Apr 94
Lloyd-Griffith, W. H., *p* 23Apr.94
Feilding, J. B., *p.* 24July94

Inst. of Musk,

Ashley, G. B., *capt.* 31Nov.93

Adjutant.

Gough, A. P. G., Capt. R. W. Fus. 15Sept.92
(*Capt. in the Army* 15June92)

Qua. Mast.

Med. Officers.

Prichard, R. A., *Surg.-Capt.* 17Aug.81
Morris, W. J., *Surg.-Capt., p.* 15Mar.90
Jones, T. F., *Surg.-Capt. p.* 23Aug.90
Fraser, W. D., *M.B., Surg.-Capt., p.* 17July95
Davies, T. L. K., *M.B. Surg.-Lt.* 27Aug.92

Acting Chaplains.

Nicholas, *Rev.* W. L., *M.A.* 30July89
Evans, *Rev.* R., *M.A.* 18Apr.91
Davies, *Rev.* J., *B.A.* 20Oct.92
Edwards, *Rev.* T. 3Feb.94
Hughes, *Rev.* L. E. *M.A.* 17July95
Griffiths, *Rev.* J., *M.A* 18July95

[*Scarlet*—facings *Blue.*]

Digitized by Google

THE SOUTH WALES BORDERERS.

Regimental District No. 24.—.....Brecon.

[21.]

1st (Brecknockshire) Volunteer Battalion (*late* 1st Brecknockshire).—*Brecon.*

Hon. Colonel.

VD *Bailey*, Sir J. R., Bt. 15May67

Lieut. Colonel.

Wood, T., *p.* 2Dec.93

Majors.

Roche, F. W. A., *p.* 20July89
Garnons-Williams, R. D., Capt. ret. pay 5Aug.94

Captains. (9)

Cheese, E. H., *p.* 14Dec.81
Powell, T. G., *hon. m., p.* 16Apr.84
VD Maybery, H. O. A., *hon. m., p.* 18Apr.86
VD Jones, J. J., *hon. m., p.* 19Sept.91
Woosnam, C. W., *p.* 17Oct.91
Gough, F. R. D. A., *p.* 24Oct 94
Jones, M., *p.* 28Nov.94
Powel, R., *p.* 29May95

Lieuts. and 2nd Lieuts. (14)

Lieutenants.

Thomas, D. W. E., *p.* (*H.*), *l. of M.* 2May85
North, W. M., *p.* 26Sept.86
Jayne, B. J., *p.* 22Oct.92
Griffiths, F. J., *p.* 4Nov.93
Rees, D. V., *p.* 4Nov.93

2nd Lieutenants.

Evans, T. W. 6Jan.94
Mohun-Harris, A. M. W. 17Mar 94
Jones, H. V., *p.* 12May94
Roberts, F. H. 25July94

Inst. of Musk.

Thomas, D. W. E., *lt.* 6Dec.90

Adjutant.

Turner, G., Capt. S. Wales Bord. 28Apr.93
(*Capt. in the Army* 31Jan.91)

Qua. Mast.

Med. Officers.

Shrimpshire, C. P., *Surg.-Maj., p.* 5Aug.91
VD Hill, P. E., *Surg.-Lt.-Col., p.* 24July95
Whyte, A., *M.D., Surg.-Lt.* 11Mar.93
Thomas, D., *M.D., Surg.-Lt., p.* 27May93

Hon. Chaplains.

Williams, *Rev.* J. D. 15Nov.59
Williams, *Rev.* W. 4June60
Beaven, *Rev.* W. L. 22Aug.60

Acting Chaplains.

Harris, *Rev.* H. W. F. 28Mar.77
Phillips, *Rev.* S. T., *B.A.* 12Mar.87
Walwyn Trumper, *Rev.* T. W., *M.A.* 4Oct.90
Somerset, *Rev.* H. P., *M.A.* 21July94

(*Scarlet—facings White.*)

CADET CORPS.
Christ College, Brecon.

Hon. Captain.

[36.]

2nd Volunteer Battalion (*late* 1st Monmouthshire).—*Stow Hill, Newport, Monmouth.*

Hon. Colonel.

VD *Morgan*, Hon. *F. C.* 6Apr.81

Lieutenant Colonel.

Mansel, R. H., *hon. c., p.* (*H.*) 17Feb.94

Majors.

Evans, J. F., *p.* (*t.*) 28Nov.89
Llewellin, J. C. 3Apr.95

Captains. (9)

Shepard, J. A., *hon. m., p.* 12Oct.78
Smith, C. H., *p.* (*t.*) 19Oct.89
Jones, B. C. H. C., *p.*, (*t.*) 1Apr.91
Webber, E. L., *p.* 18 May93
Birrell, H. A., *p.* 9Dec.93
Cross, T. C., *p.* 21Apr 94
Phillips, H. P. D., *p.* 18Feb.95
Moxon, J., *p.* 18Feb.95
Phillips, L. J., *p.* 3Apr.95

Lieuts. and 2nd Lieuts. (14)

Lieutenants.

Berthon, H. W., *p.* 18June92
Morris, W. E., *p.* 22Apr.93
Badger, E. C., *p.* 18May93
Jones, M. F., *p.* 18Feb.95
Edwards, H. T., *p.* 18Feb.95

2nd Lieutenants.

Smith, P., *p.* 17June93
Dawson, F. G. 3July95

Adjutant.

Hamilton-Jones, A. H. M., Capt. S. Wales Bord. 1June95
(*Capt. in the Army* 1Nov.92)

Qua. Mast.

Pendery, Hon. Capt. J., Q.M. ret. pay 14Oct.93

Med. Officer.

Paton, R. J., *M.B., Surg.-Capt., p.* 21Nov.91

Acting Chaplains.

Swinnerton, *Rev.* J. 15Feb.90
Theophilus, *Rev.* T., *B.A.* 15Feb.90
Meggison, *Rev.* A. W. 16July92

(*Green—facings Black.*)

[36.]

3rd Volunteer Battalion (*late* 2nd Monmouthshire).—*Pontypool.*

Hon. Colonel.

Hanbury, J. C. 29Oct.92

Lieutenant Colonel.

Bradney, J. A., *p.s.* 23Apr.92

Majors.

Jenkins, J. T., *p.* 5July93
VD Jones, D. R. *p.* 23Jan.95

Captains. (8)

Jacob, C. N., *p.* 26July90
Davies, D. S., *p.* 28Nov.91
Paton, J., *p.* 23Jan.94
Prosser, J. W., *p.* 20May93
Herbert, R., *p.* 26Aug 93
Spencer, R. H., *p.* 26Aug.93
Phillips, W. E., *p.* 31July94

Lieuts. and 2nd Lieuts. (13)

Lieutenants.

Griffiths, H. D., *p.* 24June93
Murphy, W. E. C., *p.* 19Sept.94
Llewelyn, L. W., *p.* 5Dec.94

2nd Lieutenants.

Jacob, J. P. 25July94
Edwards, G. 9Oct.95
Strasser, J. F. 14Oct 95
Webb, J. E. 16Oct 95
Yendell, H. 16Oct 95

Adjutant.

Travers, J. H. du B., Capt. S. Wales Bord. 2Feb.91
(*Capt. in the Army* 25Feb.89)

Qua. Mast.

Pitten, W. H., *p.* 16July92

Med. Officers.

Mulligan, J. W., *Brig.-Surg.-Lt.-Col., p.* 26July90
Essex, J. R., *Surg.-Capt., p.* 1Feb.89
Davies, J. W., *Surg.-Capt., p.* 21June90

Acting Chaplains.

Phillips, *Rev.* J. R. 15Sept.88
Wilks, *Rev.* D. 22Apr.93

(*Scarlet—facings White.*)

[36.]

4th Volunteer Battalion (*late* 3rd Monmouthshire).—*Pontypool.*

Hon. Colonel.

VD *Byrde, H. C.* 12May75

Lieut. Colonel.

VD Burton, H., *hon. c., p.* 28Feb.79

Major.

VD Williams, W. H., *hon. l.c., p.* 30Jan.84
Williams, W., *p.* 9Jan.95

Captains. (9)

D Goss, A., *hon. m., p.* (*t.*) 30Jan.84
Steel, W. D., *hon. m., p.* 30Jan.84
Colborne, G. F., *hon. m. p.* (*t*) 17Nov.88
Yorath, H. D., *hon. m., p.* 8Mar.90
Newman, A. A., *p.* 15Aug.91
Laybourne, A. H., *p.* 21May92
Powell, C. C., *p.* 23July92
Marsh, W. J. K., *p.* 26Feb.95
Ford, P. E., *p.* 24July95

Lieuts. and 2nd Lieuts. (14)

Lieutenants.

White, A. W., *p.* 25Mar.93
Pennymore, P. G., *p.* 20Feb.95
Willey, A. E., *p.* 20Feb.95
Protheroe, T., *p.* 20Feb.95
Dowden, P. F., *p.* 10Feb.95

2nd Lieutenants.

Campbell, P., *p.* 1st Feb 94
Steel, A. D., *p.* 23Mar 94
Walford, L. J. 4Apr.94
Hallett, R. W. 23Apr.94
Hall, H. R., *p.* 25July94
Curtis, F. L. E. 10Apr.95
Williams, B. C. 5June95
Mitchell, A. C. 7Aug.95

Adjutant.

Palmes, G. C., Maj. S. Wales Bord. 1Oct.91

Qua. Mast.

Gorvin, G. H., *hon. capt., p.* 28Feb.81

Med. Officers.

Mason, S. B., *Surg.-Capt., p.* 30July87
Prosser, T. G., *Surg.-Lt.* 21Oct.82

Acting Chaplains.

VD Lister, *Rev.* T. L., *M.A.* 5Mar.79
Griffith, *Rev.* C. E. T., *B.A.* 28Mar.85

(*Scarlet—facings White.*)

Digitized by Google

THE KING'S OWN SCOTTISH BORDERERS.

Regimental District No. 25.....Berwick-on-Tweed.

[34.]

1st Roxburgh and Selkirk (The Border.)— *Newtown St.-Boswells.*

Lieutenant Colonel.

Waldie Griffith, *Sir* R. J., *Bt.*, *p.* 7Jan.91

Majors.

Captains. (10)

Murray, H. S., *hon. m.*, *p.s.* 25Mar.85
Alexander, D. C., *p.s.* 26Feb.87
Small, A. M., *p.s.* 19Jan.89
Haddon, A., *p.s.* 24Apr.89
Sanderson, J., *p.s.* (*T*) 8Feb.90
Smith, T. D. C., *p.s.* 10May90
Sturrock, A., *p.* 26July90
Purdon, J. R., *p.s.* 5Oct.92
Stirling, W., *hon. m.*, *p.s.* (*t.*) 25Mar.93
Kennedy, W. P., *p.s.* 5June93

Lieuts. and 2nd Lieuts. (15)

Lieutenants.

Hepburne-Scott, Hon. *W. G.*, *p.s.* 27May85
Scott, C. W., *p.s.* 27May85
Dunlop, W., *p.s.* (*t.*) 12May86
Brown, G., (*p*) 2Aug.90
Rutherford, W., jun., *p.s.* 2Aug.90
Anderson, C. W., *p.s.* 2Aug.90
Cochrane, G., *p.s.* 2Aug.90
Innes, W. A. (*p*) 18June92
Barrie, J., *p.* 10June93
Stevenson, A., *p.* 10June93

2nd Lieutenants.

Adjutant.

Hope, J., Capt., K. O. Sco. Bord. 11Nov.90
(*Capt. in the Army* 31Nov.87)

Qua. Mast.

VD Monro, J. C., *hon. capt.*, *p.* 26Jan.81

Med. Officers.

Turnbull, G. H., *M.D.*, *Brig. Surg.-Lt.-Col.*, *p.* 10May94
Muir, J. S., *M.B.*, *Surg.-Capt.*, *p* 1Feb.89
Barrie, W. T., *M.B.*, *Surg.-Capt.*, *p.* 3Oct.94
Doig, W., *M.D.*, *Surg.-Lt.* 9Dec.93

Acting Chaplains.

Wilson, *Rev.* J. R. 4May92
Fisher, *Rev.* R. H. 28Sept.93

[*Grey*—facings *Grey.*]

[58.]

2nd (Berwickshire) Volunteer Battalion (*late* 1st Berwickshire). —*Duns.*

Hon. Colonel.

Brown, A. M., hon. c., p. 14May87

Lieut. Colonel.

Hope, C., *hon. c., p.* 14May87

Major.

Hunter, J., *p.* 3Dec.84

Captains. (5)

Nisbet, J., *p.* 16Apr.84
VD Doughty, J. T. S., *p.* 20Dec.84
Rankin, G., *p.* 8Mar.90
M'Crow, T. T., *p.* 3May90
Balfour, C. B., *p.* 17Jan.91
Campbell-Swinton, J. L., *p.* 1Apr.91
Gibson, J., *p.* 12Dec.91
Shaw, R. H., *p.* (*T*) 25Feb.93

Lieuts. and 2nd Lieuts. (13)

Lieutenants.

Brownlie, A. (*p*) 6Dec.90
Wilson, J. H., *p.* 6Dec.90
Dickinson, R., *p.* 21May92
Shaw, A. W. *p.* 21May92
McDougal, A. N., *p.* 8Oct.92

2nd Lieutenants.

Somers, T. A. M., *p.* 23Mar.92
Stevenson, J., *p.* 6May93

Adjutant.

Blosse, R. L., Capt K. O. Sco. Bord. 11Jan.92
(*Capt. in the Army* 10Sept.90)

Qua. Mast.

Nisbet, G., *hon. capt.*, *p.* (*t.*) 8Mar.88

Med. Officers.

Gibb, R. S., *M.B.*, *Surg.-Capt.*, *p.* 1Feb.89
Jeffrey, J. D., *Surg.-Lt.* 24Mar.86
Macvie, S., *M.B.*, *Surg.-Capt.*, *p.* 4Mar.93
Skinner, D., *Surg.-Lt.* 14Sept.89

Wilson, J. L., *M.B.*, *Surg.-Lt.*, *p.* 25Oct.90
McWatt, J., *M.B.*, *Surg.-Lt.* 13Apr.92
Marr, J., *M.B.*, *Surg.-Lt.* 24Feb.94

Acting Chaplains.

VD Mair, *Rev.* W., *D.D.* 11Oct.74
Aiken, *Rev.* J. J. M. L. 7July83
Herald, *Rev.* W. D. 9July87
MacCulloch, *Rev.* H. 15June89
Martin, *Rev.* T. 22June89
Simpson, *Rev.* MacD. 12Oct.89
Smith, *Rev.* W. H. G., *M.A.* 12Dec.91

[*Scarlet*—facings *Blue.*]

[60.]

3rd (Dumfries) Volunteer Battalion (*late* 1st Dumfries). —*Dumfries.*

Lieut. Colonel.

Dudgeon, R. F., *hon. c., p.* 24May86

Majors.

Carlyle, W. L. 7July95

Captains. (10)

Scott, J., *p.* 6July89
VD Millar, J. S., *hon. m., p.* 20June91
Carruthers, F. J. C., *p.* 9Apr.92
McConnel, J. I., *p* 9Apr.92
Robson, J., *p.* 9Apr.92
Kennedy, A. M. 24Apr.93
Geddes, J., *p.* 26June95

Lieuts. and 2nd Lieuts. (15)

Lieutenants.

Halliday, J. (*p*) 9Apr.92
Collington, F. A., *p.* 7Oct.93
Coltart, J., *p.* 9Oct.93
Kerr, P. M., *p.* 16Jan.95
Wilson, R., *p.* 20Mar.95
Wood, J. M. *p.* 20Mar.95
Reed, R., *p* 23Oct.95
Millar, W. J., (*p.*) 23Oct 95
Young, H. S. M. (*p.*) 23Oct 95

2nd Lieutenants.

Adjutant.

Rea, J., Capt. K. O. Sco. Bord. 27Oct.92
(*Capt. in the Army* 6June38)

Qua. Mast.

Dods, J. W., *p.* June90

Med. Officers.

MacDonald, A. D., *M.D.*, *Surg.-Maj.*, *p.* 4Mar.93
Grange, W. D'O., *M.D.*, *Surg.-Capt.*, *p.* 1Feb.89
Maclachlan, J., *M.B.*, *Surg.-Capt.*, *p.* 4Mar.93
Murdoch, W., *M.D.*, *Surg.-Lt.* 7July94

Hon. A. Surg.

Kay, W. 19Oct.87

Acting Chaplains

VD Ogilvy-Ramsay, *Rev.* D. 17Apr.78
Paton, *Rev.* J. 3July79
Crichton, *Rev.* J. A. 21Apr.83
Johnston, *Rev.* J. A. 24Feb.86
Somers, *Rev.* R. 9Apr.92
Wood, *Rev.* J. R. 28Nov.94
Brown, *Rev.* A. 17Apr 95

[*Scarlet*—facings *Blue.*]

Digitized by Google

THE CAMERONIANS (SCOTTISH RIFLES).

Regimental District No. 26.....Hamilton.

County Precedence. **[25.]**

1st. Lanarkshire.
474, Sauchiehall Street, Glasgow.

Hon. Colonel.

Bell, Hon. *J (Lord Provost of Glasgow)* 7Oct.93

Lieut.-Col. Commandant.

VD Reid, J. A., *hon. c., p.* 11Jan.90
lt. col., 8Mar.88

Lieut.-Colonel.

VD Paul, T. A., *hon. c., p.* 8Feb.90

Majors.

VD Ker, H. A., *hon. l.c., p.* 18Apr.88
VD M'Farlane, J., *hon. l.c., p. (t)* 22Feb.90

Captains. (16)

VD Roxburgh, J. A., *hon. m., p. (t.)* 7Jan.80
Stout, T., jun., *p.* 24Feb.88
Donald, A. H., *hon. m., p.* 9Feb.84
Muirhead, J., *hon. m., p. (T.)* 29Jan.87
Dunlop, R. J., *hon. m. p. (t.)* 2May88
Findlay, G., *p.* (T.) 2May88
Scott, W. R., *hon. m., p.* (T.) 13Apr.89
Knox, R. A., *hon. m., p. (t.)* 8Feb.90
M'Ewan, R. D., *hon. m., p. (t.)* 15Mar.90
Robinson, T. E., *p. (t.)* 23Jan.93
Murray, A., *hon m. p.* 27Feb.92
Barnett, H. *p.* (T) 11Mar.93
Walker, J. *p (t.)* 20May93
Coltart, J., *p (t.)* 10Dec.94
Begg, W., *p. (t.)* 19Dec.94
Smith, W. A., *hon. m., p. (t.)* 4May95

Lieuts. and 2nd Lieuts. (24)

Lieutenants.

Campbell, M. P., *p. (t.)* 1July81
Stout, G., *p. (t)* 21Apr.88
VD Graham, E., *p. (t.)* 21Mar.88
Young, J. W., *p. (t.)* 29May86
Sawers, G. B., *p.* (T) 23Dec.91
Fraser, J. E., *p. (t.)* 23Dec.91
Russell, A., *p.* 23Apr.92
Riddoch, D. S., *p. (t.)* 23Apr.92
Carswell, R., *p. (t.)* 11Mar.94
Smith, F. B., *p. (t.)* 6May93
Campbell, C. M., *p.* 27Jan.94
Auld, W., *p. (t)* 19May94
Douglas, R. J., *p. (t)* 21Nov.94
Mann, R. M., *p. (t)* 16Jan.96
Baillie, I. H., *p. (t)* 16Jan.96
Grierson, J. M., *p. (t)* 23May95

2nd Lieutenants.

Finlay, H. A., *p.* 20Feb 92
Finlay, C. J., *p. (t)* 19Mar.92
Nelson, W., *p. (t)* 7Jan.93
Ross, J., *p. (t)* 25Feb.94
McLean, H., *p. (t)* 8Apr.93
Simmers, S. E., *p.* 15Apr.93
McFarlane, J., *p. (t)* 6May93
Colquhoun, A., *p. (t)* 27May93
Munro, J., *p.* 8July93
Rule, R., *p. (t)* 13Jan.94
Ramsay, G. B., *p. (t)* 13Jan.94
Lillie, T. H., *p. (t)* 12May94
Fraser, R., *p. (t)* 26Sept.94
Johnston, W. B., *p. (t)* 9Jan.95
Benzie, R. M, *p. (t)* 13Mar.95

Adjutant.

Blackburn, H., Capt. E. Kent R 1Jan.94
(*Capt. in the Army* 18Apr.85)

Qua. Mast.

Carmichael, R., *p.* 3Jan.91

Med. Officers.

Adams, J. A., *M.D., Surg.-Maj., p.* 25July94
Adams, F. V., *Surg.-Capt., p.* 11Apr.91
Lees, R. C., *M.B., Surg.-Capt., p.* 17Feb.94

Acting Chaplain.

VD Lang, *Rev. J. M., D.D.* 20June74

[*Grey*—facings *Blue.*]

2nd Volunteer Battalion (*late* 2nd Lanarkshire). *Hamilton.*

Lieut. Colonel.

VD Walker, G., *hon. c.* 29May95

Major.

Goff, W. H., *p* 21May92

Captains. (10)

Napier, J. S., *p.* 2May83
Thomson, R., *p.* 20Sept.84
Scott, J., *p.* 28Feb.85
Ferguson, A., *p.* 5Mar.87
VD Gray, R., *hon. m., p.* 21Dec.87
Logan, J., *hon m., p.* 17Nov.88
Moore, W., *p.* 26July90
VD Ralston, T. B., *hon. m., p.* 15July93
VD Mackie, J., *p.* 6Jan.94
Grant, J., *p.* 5May94

Lieuts. and 2nd Lieuts. (15)

Lieutenants.

Cochrane, J., *p.* 27June83
Baillie, J. G. A., *p.* 3June88
Paterson, G., *p.* 27Aug.90
Thomson, W. M., *p. (t)* 27Aug.90
Loudon, W. D., *p.* 27Aug.90
Cardy, E., *p.* 27Aug.90
Robb, J. A., *p.* 12Aug.93
Yuill, A. G., *p.* 12Aug.93
Kirkwood, W. A., *p.* 8Feb.94
Playfair, C., *p.* 7July94

2nd Lieutenants.

Kay, W. M., *p.* 24Feb.94
Robertson, R. 22Aug.94
Graham, J. 3Apr.95

Adjutant.

Balfour, A. G., Capt. High. L. I. 18Sept.92
(*Capt. in the Army* 1Nov.90)

Qua. Mast.

VD Gillon, R. T., *hon. capt., p.* 15Dec.83

Med. Officers.

VD Goff, B., *M.D., Surg.-Lt., Col., p.* 8Mar.91
Robertson, R. T. C., *M.B., Surg.-Capt., p.* 1Feb.89

Hon. Chaplains.

VD Duncanson, *Rev.* P. C. 24Mar.88
VD Hamilton, *Rev.* R. M. 22May68

Acting Chaplains.

Harper, *Rev.* A., *M.A.* 24Aug.89
Robertson, *Rev.* W. 3Feb.94
Mackintosh, *Rev.* J. 12Dec.94

[*Scarlet*—facings *Blue.*]

3rd Lanarkshire. *Victoria Road, Glasgow.*

Hon. Colonel.

Stirling-Maxwell, Sir *J. M.,* Bt. 13Jan.94

Lieut. Col. Commandant.

VD Morton, H., *p.* 19Sept 94
lt. col. 19Sept.94

Lieut. Colonel.

Majors.

Howie, R., *p.* 20Jan.94
VD Wilson, J. B. (*T.*), *p.* 19Sept.94

Captains. (12)

VD Runcie, S., *hon. m., p.* 9Jan.84
Hamilton, D. R., *p.* 19Mar.87
McAulay, J., *p. (t.)* 10Dec.87
Lawrie, T., *p. (t.)* 17Apr 89
VD Young, J., *hon. m., p.* 14Dec.89
Rome, W. L., *hon. m., p. (t)* 14Dec.89
Johnston, J., jun., *p.* 14Dec.89
VD Brown, J., *hon. m., p. (t.)* 21Feb.91
VD Cassels, W., *hon. m., p.* 17June93
Phillips, A., *p.* 20Jan.94
Hunter, G. F., *p. (t.)* 19Sept.94
Blair, D. A., p. (T) (H) l. of M. 2Jan.95
Shaw, D., *p.* 2Jan.95

Lieuts. and 2nd Lieuts. (13)

Lieutenants.

Armour, A., jun., *p., (T)* 7Feb.85
VD Lyle, W., *p.* 28Nov.85
Dalglish, J. C., *p.* 5Apr.82
Thomson, J., *p. (T.)* 21Feb.91
Rowan, A., *p.* 4May92
Morrison, A., *p.* 4May92
Hillcoat, A. B., *p.* 17June93
Ferrier, J., *p.* 19Sept.94
Moodie, W., *p. (t)* 2Jan 95
Cameron, M. J., *p.* 13Mar 95
Paterson, D. R., *p.* 13Mar.95
Burnham, H., *p. (t)* 20Mar.95

2nd Lieutenants.

Richmond, J. A., *p.* 25Mar.93
Stewart-Pettigrew, *t., p. (t)* 20Apr.93
Kirk, T. D., *p.* 2;May95
Davidson, A. M., *p.* 23Dec.93
Webster, J. M., *p.* 4Apr.94
McIntyre, A., *p.* 7Apr.94
van Baerle, E. T. W., *p.* 14Nov.94
Davidson, J., *p.* 22Nov.94
Borthwick, R. *s., p.* 19Dec.94
Rennie, M. S. (*p*) 9Jan.95
White, W. D, jun., *p.* 1May95

Inst. of Musk.

Blair, D. A., *esq., t.* 27Sept.90

Adjutant.

Kennedy, E. D., Maj. Sco. Rif. 16Nov.91

Qua. Mast.

Stewart, J., *hon. capt., p.* 6May82

Med. Officers.

VD Dunlop, J., *M.D., Brig. Surg. Lt.-Col., p.* 10May90
VD Dunlop, J., *M.D., Surg.-Lt.-Col., p.* 19Nov92
Napier, A., *M.D., Surg.-Maj., p.* 6May93
Forrest, T., *M.B., Surg.-Lt., p.* 16Dec.93

Acting Chaplain.

Tulloch, *Rev.* W. W. 12May86
(*Scarlet*—facings *Blue.*)

Digitized by Google

THE CAMERONIANS (SCOTTISH RIFLES).

Regimental District No. 26.—*cont.*

4th Volunteer Battalion (*late* 4th Lanarkshire).

138, ***Stirling Rd., Glasgow.***

Hon. Colonel.

Muir, Sir J., Bt. 14Nov.91

Lieut. Colonel.

Newlands, J. F. ⊕, *p.* 13Dec.94

Majors.

McCowan, D., jun., *p.* 30Jan 95

Smith, F.J., *p.*(t.) 20Mar.95

***Captains.* (9)**

Wingate, D. C., *p.* 7Jan.91

Garroway, J., *p.* 12Dec.91

Paul, W. J., *p.* 3Dec.92

Cuthbertson, T. W., *p.* (t.) ⊕ 11July94

Mitchell, J. J., *p.* (t.) 19Sept.94

Langlands, A. W., *p.* 6Feb.95

Brown, T. M., *p.* 6Feb.95

Hannan, J. M., *p.*(t) 20Mar.95

Harvey, J. S. *p.* 20Mar.95

Lieuts. and* 2nd *Lieuts. (14)

Lieutenants.

Tombazis, G.A., *p.* 14Feb.91

Gemmell, J. W., *p.* 28Sept.93

Hutchison, E., *p.* 8Feb.94

Mackinnon, A., *p.* 20Mar.95

Binnie, G. 20Mar.95

Todd, A. A., *p.* 20Mar.95

Rintoul, P., *p.* 20Mar.95

2nd Lieutenants.

Young, J. R ,*p.* 18Apr 94

Hannan, H. M. 13Mar 95

Duncan, W. A., *p.* 3Apr.95

Adjutant.

Brogden, D. D., Capt. R. Suss. R. 21Sept.91

***(Capt. in the Army* 18Feb.91)**

Qua. Mast.

vd Gray, A., *hon. capt., p.* 1May88

Med. Officers.

vd Maede, J., *M.D., Surg.-Maj., p.* 4Mar.93

McIntyre, G., *M.B., Surg.-Lt., p.* 21Oct.93

Hon. Chaplain.

vd Burns, *Rev.* G. S. 13Nov.85

[Scarlet*—facings *Green.]

CADET CORPS.

Kelvinside Academy.

Hon. Captain.

Gemmell, J. W. 2Sept.93

5th Volunteer Battalion (*late* 7th Lanarkshire).

Airdrie.

Hon. Colonel.

vd *Home*, Rt. Hon. *C. A.*, Earl of, *Col., A.D.C. (supern.) 25Aug.66

Lieut. Colonel.

Forrest, P., *p.* 12May94

Majors.

Black, G. C.(t.), *p.* 24Jan.91

***Captains.* (8)**

vd Spence, P., *hon. m., p.* 30Oct.88

Arthur, G., *hon. m., p.* 9Jan.89

Adam, J., *p.* 7Mar.91

vd Greig, J., *hon. m., p.* 23May91

Wotherspoon, J., *p.* 14Nov.91

Knox, J., *p.* 17Dec.92

Forrest, J. K., *p.* 18Mar.93

Waterston, R., *p.* (t) 17Feb.94

Lieuts. and* 2nd *Lieuts. (12)

Lieutenants.

Motherwell, G. B., jun., *p.* 27July89

Connor, J., jun., *p.* 12Oct.89

Orr, W., *p.* 25Mar.91

Brown, J., *p.* 25Mar.91

Glen, C., *p.* 19Dec.91

Neilson, G., *p.* 19Dec.91

Forrest, P., *p.* 18Mar.93

Gibson, A. W., *p.* 5May94

2nd Lieutenants.

Archibald, W. R., *p.* 5Mar.92

Hurll, J. H., *p.* 8Apr.93

Baird, J. *p.* 3June93

Miller, A. B., *p.* 5May94

Wilson, J. P. 19May94

Sommerville, J. 3Apr.95

Adjutant.

Burton, W. S., Capt. R. Lanc. R. 21Oct.93

***(Capt. in the Army* 8Oct91.)**

Qua. Mast.

Andrew, G., *p.* 9Jan.89

Med. Officers.

Arthur, H., *M.D. Surg.-Capt., p.* 28May81

Macphail, D., *M.D., Surg.-Capt., p.* 8Mar.90

Blair, J., *M.D., Surg.-Capt., p.* 8Mar.90

Acting Chaplains.

vd Black, *Rev.* P. C. 3Aug.89

Paterson, *Rev.* D. H. 17Aug.89

Davidson, *Rev.* W. 17Aug.89

Wilson, *Rev.* H. 17Aug.89

[Scarlet*—facings *Yellow.]

THE GLOUCESTERSHIRE REGIMENT.

Regimental District No. 28.....Bristol.

County Precedence. [20.]

1st (City of Bristol) Volunteer Battalion (*late* 1st Gloucestershire). ***Bristol.***

Hon. Colonel.

The Mayor of Bristol for the time being.

Lieut.-Colonel.

Methuen, C. L., *p.s.* (*T*) 24Mar.88

Majors.

vd Woodward, J. H., *hon. l.c., p.* (t.) 17May90

***Captains.* (10)**

vd Wetherman, G. H., *p.* (t.) 25June81

Gibbs, A. N. G., *p.* (t.) 25Mar.85

Twining, L., *p.*(*T*) 7Jan.88

Thurston, H. P., *p.* 28Mar.89

Charleton, G. T., *p.*, ⊕ 19Apr.90

Woodward, F. A., *p.* 10June93

Reid, H., *p.* 10June93

Butler, J. R., *p.* 18Nov.93

Tippet, C. H., *p.* (t.) 28Nov.89

Wilson Fox, F. S., *p.s.* ⊕ 14June90

Lieuts. and* 2nd *Lieuts. (15)

Lieutenants.

Baber, C. S., (*p*) 21Feb.91

Burges, D., (*p.*) 10June93

Catford, A. E (*p*) 10June93

Symes, H. A. (*p*) 10June93

Stotesbury, R., *p.* (t) 10June93

Chard, H. A. (*p*) 24Oct.94

Herapath, H. M. 6Mar.95

2nd Lieutenants.

Butler, W. 20Feb.95

Adjutant.

Vines, C. J., Maj. Glouc. R. 31Dec.91

Qua. Mast.

vd Gouldsmith, S. S., *p.* 18Aug.80

Med. Officers.

Prichard, A. W., *Surg.-Capt., p.* 11May92

Young, J., *M.D., Surg.-Lt., 6Mar.95

Acting Chaplains.

Dann, *Rev.* J. W., *M.A.* 21Nov.91

Baker Stallard Penoyre, *Rev.* S. R., *M.A.* 10June93

[Green*—facings *Green.]

2nd Volunteer Battalion (*late* 2nd Gloucestershire). ***Gloucester.***

Hon. Colonel.

***Ducie, H. J.* Earl of** 16June68

Lieut. Colonel.

Atkinson, S. E., Col. 9May94

Majors.

vd Davies, W., *hon. l.c., p.* 28May87

vd Holland, M. ⊕, *p.* 10Mar.94

***Captains.* (11)**

Griffith, J. C., *p.* 19Jan.84

Spencer, H. M., *p.* 19Jan.84

Wintle, D. J., *p.* 2Mar.89

Thorpe, W. J., *p.* 20July89

Knowles, H., *p.* (*T.*) 16Jan.92

Winterbotham, L. D., *p.* 23July92

Wenden, J.G., *p.s.* 30July92

Banaster, G. *p.s.*, (t.) (*H.*) *I. of M.* 5July93

Francis. E., *p.s.* 6Jan.94

Cragg, A. C. 10Oct.94

Lieuts. and* 2nd *Lieuts. (17)

Lieutenants.

Devereux, W. C., *p.* 19Sept.85

Northcott, R. W., *p.* 17Aug.89

Blood, J. N., (*p*) 30May91

Stuart, R. E., (*p*) 30May91

Mouat-Biggs, C. E. F., *p.* (t) (*H*) 15Oct.92

Buchanan, P., (*p*) 29Oct.92

Hooper, H. R., *p.* 4Oct.93

Dening, E., *p.* 28Apr.94

2nd Lieutenants.

Hicks-Beach, E. 26June95

Inst. of Musk.

Banaster, G., *capt.* 15Feb.90

Adjutant.

Hext, F. M., Capt. R. Ir. Fus. 10Aug 95

***(Capt. in the Army* 1July88)**

Qua. Mast.

Bailey, G. W., *hon. capt., p.* 5June86

Med. Officers.

Hope, W. M., *Surg.-Capt., p.* 28Nov.91

Lunn, P. T., *Surg.-Lt.* 1May95

Hon. A. Surg.

vd Cottle, T. J. 11Feb.67

Hon. Chaplains.

Holbrow, *Rev.* T. 19Apr.70

Moore, *Rev.* C. M. 18Oct.76

Acting Chaplains.

Houghton, *Rev. Canon* E. J., *M.A.* 5Aug.85

Selby, *Rev.* W. J., *M.A.* 4June92

Gresley, *Rev.* N. W., *M.A.* 12Apr.93

[Green*—facings *Red.]

Digitized by Google

THE WORCESTERSHIRE REGIMENT.

Regimental District No. 29.....Worcester.
***County Precedence.* [89.]**

1st Volunteer Battalion (*late* 1st Worcestershire.)
Kidderminster.

Honorary Colonel.
VD *Knight*, Sir F. W., K.C.B., *hon. c., p.* 18Feb.91

Lieut. Colonel Commdt.
VD Watson, R. T., *hon. c., p.* 7Aug.95
lt. col. 21Mar.91

Lieut. Colonel.

Majors.
Wheeler, E. V. V., *p.s.* 2Nov.88
VD Goodwin, J. R., *hon. Lt.-Col. p.* (*t.*) 4July91

Captains. (12)
Harrison, C. K., *p.* 16Jan.86
Higgs-Walker, J. W., *p.* 12Apr.87
VD Murray, W. B., *hon. m., p.* 16Feb.89
Garratt, S., *p.* 6July87
Pearse, H. F., *p.* 27July89
Dixon, H. J., *hon. m., p.* (*t.*) 27June91
Thursfield, A. S., *p.* (*T*) 16July92
Garratt, J. W., *p.* 23Jan.93
Batten, G. A. C., *p.* 4Feb.93
Ross, C. E., *p.* 17June93
Thomas, C. W., *p.* (*t.*) 5Aug.93
Whitcombe, R. H., jun., *p.* 6Jan.94

Lieuts. and 2nd Lieuts. (18)
Lieutenants.
Danks, R. M., *p.* (*t.*) 12Feb.86
Walker, H. G., *p.* 25Apr.88
Talbot, E. W. (*p.*) (*t.*) 27June91
Watson, R. Q., *p.* 18Nov.93
Bucknall, W. B., *p.* 18Nov.93

2nd Lieutenants.
Knight, E. F. 13Aug.92
Harvey, C. J. 8Apr.95

Inst. of Musk.

Adjutant.
Northey, F. W. Capt. Worc. R. 15Dec.90
(*Capt. in the Army* 26July88)

Qua. Mast.
VD Comber, A., *hon. capt., p.* 27July81

Med. Officers.
Waddell, A. R., *M.D., Surg.-Capt., p.* 1Feb.89
Robinson, J., *Surg.-Lt.* 11Sept.95

Acting Chaplains.
Kershaw, *Rev.* J. F., *M.A.* 16June91
McLaughlin, *Rev.* E. C. L., *M.A.* 4Apr.94
Brierley, *Rev.* H., *M.A.* 12May94

[*Green*—facings *Green.*]

2nd Volunteer Battalion (*late* 2nd Worcestershire.)
Worcester.

Hon. Colonel.
Windsor, Rt. Hon. R. G., Lord 6June91

Lieut. Colonel.
Deerhurst, G. W., *Visct.* 17Apr.95

Majors.
VD Bartleet, H. S., *hon. Lt.-p.* 30Dec.91
Dixon, M. (*T*) 18Mar.95

Captains. (8)
VD Combe, S. J., *hon. m., p.* 16Dec.76
Wood, J. L., *hon. m., p.* 20Oct.86
Moore, W. H., *p.* 25Feb.88
Milward, C. F., *p.* (*t*) 19Dec.91
Wilding, H. St. J., *p.* 23Apr.93
Humphries, E. T., *p.* 27Jan.94
Milward, V. G., *p.* (*t*) 11Sept.95

Lieuts. and 2nd Lieuts. (13)
Lieutenants.
Bearcroft, A. J., *p.* 14Mar.85
Dingle, J., *p.* (*T*) 15Feb.90
Whatley, H. L., *p.* 15Feb.90
VD Blakeway, J., *p.* (*t.*) 15Feb.90
Idiens, F. C. (*p*) 15Aug.94

2nd Lieutenants.
Young, T. 20May93
Armstrong, P. J. 23Dec.93
Milward, P. H. 5May94

Inst. of Musk

Adjutant.
Edwards, C. M., Capt. Worc. R. 12June92
(*Capt. in the Army* 15Nov.86)

Qua. Mast.
Lee, J., *hon. capt.* 10June93

Med. Officers.
Roden, P. A., *Surg.-Lt.* 3Feb.94
Morton, E., *M.D., Surg.-Lt.* 24Oct.94

Acting Chaplains.
Potts, *Rev.* J., *M.A.* 24Apr.80
Forrest, *Very Rev.* R. W. D.D. (*Dean of Worcester*) 16Sept.93

[*Green*—facings *Green.*]

THE EAST LANCASHIRE REGIMENT.

Regimental District No. 30.....Burnley.
***County Precedence.* [3.]**

1st Volunteer Battalion (*late* 2nd Lancashire).
Blackburn.

Hon. Colonel.
VD *Starkie, Le G. N.* 27May61

Lieut. Colonel.
VD Robinson, H. J., *hon. c., p.* (*t*) 7Nov.94

Majors.
VD Place, W. H., *hon. Lt.-p.* 25Mar.93

Captains. (10)
VD Booth, J., *hon. m., p.* 28June82
VD Dewhurst, R., *hon. m., p.* 4May87
Greenwood, T., *hon. m., p.* 31Dec.87
Johnston, J., jun., *hon. m., p.* (*t*) 11May92
Robinson, F. D., *hon. m., p.* (*t*) 30July92
Wesley, T. H., *p.* 18Mar.93
Robinson, R. I., *p.* 7July94
Hilder, G. E., *p.* 18Feb.95
Rawlinson, J., *p.* 3Aug.95
Dixon, H. N., *p.* 11Sept.95

Lieuts. and 2nd Lieuts. (15)
Lieutenants.
Carus, A. H., *p.* 12Sept.94
Carus, E. L., *p.* 12Sept.94

2nd Lieutenants.
Holt, P. J., *p.* 19Sept.94
Smith, W. A., *p.* 12Dec.94
Robinson, T. C. 3Aug 95

Adjutant.
Voyle, H. E., Capt. E. Lan. R. 19July95
(*Capt. in the Army* 18Mar.91)

Qua. Mast.
VD King, W. H., *hon. m., p.* 7May87

Med. Officer.
Martin, J. M. H., *M.D., Surg.-Capt., p.* 21May95

Acting Chaplains.
Hart, *Rev.* D., *M.A.* 5July84
Lenny, *Rev.* H. S. N., *M.A.* 9Jan.95

[*Scarlet*—facings *White.*]

2nd Volunteer Battalion (*late* 3rd Lancashire).
Burnley.

Lieut. Col. Commandant.
VD Mitchell, T., *hon. c., p.* 25 May
lt. col. 11Aug.

Lieut. Colonel.
Hardman, J. H., *p.* 23June82

Majors.
Jobling, A., *p.* 1Aug.94

Captains. (12)
Fair, J. A. S., *p.* 26Feb.87
Walmsley, J., *p.s.* 16July87
Hardman, G. P. 12Nov.87
Sutcliffe, R. T., *p.* 30June88
VD Bear, W., *p.* 19July90
Kenyon, A., *p.* 30Dec.90
Steele, F. W., *p.* 28Nov.91
Sharples, R., *p.* 28Nov.91
Hoyle, W. S., *p.* 6Jan.94
VD Berry, W., *hon m., p.* (*t*) 24July95

Lieuts and 2nd Lieuts. (13)
Lieutenants.
Lucas, J. O., (*p*) 23May91

2nd Lieutenants.
Hoyle, J. C., *p.* 25Apr.92
Sharples, W. E., *p.* 3Jan.95
Grant, G. (*p*) 4May95
Sinclair, A. M. 22May95
Sutcliffe, W. E. 22May95
Porritt, A. T., *p.* 19May95

Adjutant.
Langford, W. J., Maj. R. Mar. 15Jan.91

Quarter Master.
Med. Officers.
Milne, T., *M.D., Surg.-Capt., p.* 1Feb.89
Watson A. A., *Surg.-Capt., p.* 1Feb.89
Deans, W., *Surg.-Capt., p.* 1Feb.89
Holt, T., *M.B., Surg.-Lt., p.* 7Apr.94

Hon. Chaplains.
VD Parker, *Rev.* A. T. 15Mar.60
VD Smith, *Rev.* R., *A.B.* 18Oct.60

[*Scarlet*—facings *Black.*]

Digitized by Google

THE EAST SURREY REGIMENT.

Regimental District No. 31.....Kingston.

***County Precedence* [4].**

1st Surrey (South London).—*Camberwell.*

Hon. Colonel

Grenfell, Maj.-Gen. Sir F. W., G.C.M.G., K.C.B., *s.* 26Oct.89

Lieut. Colonel.

Villiers, E., *hon. c., p.* (*H.*) 23May83

Majors.

VD Anderson, J. J., *hon. l.c., p.* 22Mar.90

Captains. (5)

VD Adams, W. J., *hon. m., p.* 16Feb.84

Selby, J., *hon. m., p.* 25Mar.85

VD Bridges, G. H. N., *hon. m., p.* 7Nov.85

VD Style, A. J., *hon. m., p.* 22Mar.90

Lister, G. A., *p.* 21June90

VD Branston, W. F., *hon. m., p.* 11May92

Lieuts. and 2nd Lieuts. (9)

Lieutenants.

MacGeagh, T. F., *p.* 29Mar.90

Johnston, E.A., *p.* 25Mar.91

Whitehead, L., *p.* 31Mar.92

Jeffery, F. R., *p.* 24Sept.92

McDowall, D. R., *p.s.* 21July94

Clements, H. C., *p.* 30Jan.95

2nd Lieutenants.

Williams, F.B. (*p*) 11June92

Marshall, R. A., *p.* 20May93

Lovelock, C. P., *p.* 16Dec.93

Cobbett, G. T. B. 14Nov.94

Adj. Gorman, W. H., Capt. E. Surr. R. 9Nov.91

(*Capt. in the Army* 21June91)

Q.M. Pether, H., *hon. capt., p.* 2June90

Med. Officers.

VI Smith, C. S., *Surg.-Capt., p.* 2Apr.92

Atkinson, W. A., *M.B., Surg.-Capt., p.* 14Aug.95

Acting Chaplain.

Brooke, *Rev.* C. E., *M.A.* 5Nov.87

[*Green*—facings *Scarlet.*]

CADET CORPS.

Dulwich College.

Hon. Captain.

Leake, W. R. M. 6Feb.95

2nd Volunteer Battalion (*late* 3rd Surrey).—5, *St. George's Road, Wimbledon.*

Hon. Colonel.

VD *Pott, N., hon. c., p.s.* 24Dec.92

Lieut. Colonel.

VD Bailey, E. H., *hon. c., p.* 14Jan.93

Majors.

Mortimer, L. G. *p.* 15Apr.93

Roughton, A. H., *p.* 15Apr.93

Captains. (8)

Pott, W. H., hon. m., p.s. 26June86

Few, R. E., *p.s.* 5July90

Harvey, R. K., *p.* 15Apr.93

Lempriere, J. L., *p.* 15Apr.93

Bagshaw, W. H., *p.s.* (2) 6Jan 94

Robinson, A. S., *p.s.* 22May95

Lieuts. and 2nd Lieuts. (12)

Lieutenants.

Hanbury, A. W. L., *p.s* (*H.*) 6Jan.94

Genge, H. A. P., *p s* 16Jan.95

2nd Lieutenants.

Dixey, C. J., *p.s* 16Jan.95

Adjutant.

White, F., Capt. E. Surr. R. 1Mar.94

(*Capt. in the Army* 1Apr.88)

Qua. Mast.

Hoey, J., *hon. capt., p.* 19Mar.92

Med. Officers.

VD *Pocklington, E., Brig.-Surg.-Lt.-Col., p.* 9Jan.92

Gandy, W., *Surg.-Maj., p.* 22July93

Brushfield, T., *M.D., Surg.-Lt., p.* 24Apr.95

Hird, F. R., *Surg.-Lt., p.* 24Apr.95

Hon. Chaplain.

Haygarth, *Rev.* W. 27Apr.61

CADET CORPS.

The College, Epsom.

Hon. Lieut.

Newsom, A. J. 19Dec.91

[*Green*—facings *Rifle Green.*]

3rd Volunteer Battalion (*late* 5th Surrey).—*Kingston-on-Thames.*

Hon. Colonel.

Rugge-Price, Sir C., Bt., *p.s.* 13Apr.92

Lieut. Colonel.

VD Thompson, E. V., *hon. c., p.* 4May95

Majors.

Powell, J. L. G., *p.s.* 27July89

Captains. (8)

VD Ficklin, A., *hon. m., p.* 27Oct.75

VD Hodgkin, E., *p.* 5Jan.81

Edwards, F. W. H., *p.s.* 26July83

Eastwood, F.B., *p.* 8Apr.89

Clarke, G. F. *p.* 9Jan.92

Bates, P. C., *p.s.* 9Jan.92

Martin, A. H., *p.s.* (*t*) 4Apr 94

Ansell, H., *p.s.* 21Nov.94

Lieuts. and 2nd Lieuts. (12)

Lieutenants.

Leslie, A. T. O'B., *p.* 26June93

Pryor F. V. M., *p.* 26June93

Ommanney, F. F. (*p*) 1Aug 94

Howard, J., *p.s.* 1Aug 94

Terry, F. J., *p.s.* 1Aug.94

Rugge-Price, A. R. 21Aug.95

2nd Lieutenants.

Parr, W. R. 28Nov.94

Simpson, R. C. 8Apr.95

Bazett, S. 16Oct.95

Burnside, F. R. 30Oct.95

Adjutant.

Smith, H. L., Capt. E. Surr. R. 15Jan.94

(*Capt. in the Army* 25Oct.84)

Qua. Mast.

Macrostie, D., *p.* 6June91

Med. Officers.

VD Bateman, W. A. F., *Surg.-Maj.* 20Feb.92

Hon. A. Surg.

Izod, C. W. 22Feb.60

Acting Chaplains.

Procter, *Rev.* C. T. 27Oct.75

Young, *Rev.* A. S. W., *M.A.* 24Mar.80

[*Green*—facings *Scarlet.*]

4th Volunteer Battalion (*late* 7th Surrey).—71, *Upper Kennington Lane, S.E.*

Hon. Colonel.

Wandsworth, S. J., Lord 16Feb.89

Lieut. Colonel.

VD Bowen, A. J., *hon. c., p.s.* (2) 9Jan.89

Majors.

VD Putney, J., *hon. l.c., p.* 13Apr.87

VD Tully, T., *hon. l.c., p.s.* (*T*), (*H*) 1May89

Captains. (10)

VD Wheaton, S. B., *hon. m., p.* 19Apr.79

Burne, A. N. L., *hon. m., p.s.* (2) 26Jan.84

Rossiter, E. H. W., *p.* 22Nov.84

Thomson, B. T. L., *p.* 9Oct.86

Paton, E. L., *p.* 9Jan.92

Stephens, J. N., *p.* 19Nov.92

Terry, C. E., *p.s.* (2) 13Mar.93

Stove, A. E., *p.* 3Apr.95

Thomson, A. V., *p.s.* 1May95

Collyer, G. F., *p.s.* 3July95

Lieuts. and 2nd Lieuts. (15)

Lieutenants.

Paton, E. L., *p.s.* 8Apr.93

Terry, F. D. D. (*p.*) 14Nov.94

Stephenson, A. E., *p.s.* (2) 14Nov.94

Bidwell, E. P. (*p*) 18Oct.90

2nd Lieutenants.

Dunn, W. G. 29July93

Townroe, E. D. 5May94

Deneke, W. C. 11July94

Joseph, F. A. 8May95

Adjutant.

Treeby, H. P., Capt. E. Surr. R. 1Aug.93

(*Capt. in the Army* 5Aug.85.)

Qua. Mast.

Arkill, A. W., *p.* 7Jan.93

Med. Officer.

Lawless, E. J., *Surg.-Maj., p.* 17Apr.95

[*Scarlet*—facings *White.*]

Digitized by Google

THE DUKE OF CORNWALL'S LIGHT INFANTRY.

Regimental District No. 32. .....Bodmin.
County Precedence. [37]

1st Volunteer Battalion (*late* 1st Cornwall)—*Falmouth.*

Hon. Colonel.

VD *Tremenheere, G. B., Maj. Gen. r.f.p. Ben. Army* 7July75

Lieut. Colonel.

VD Smith, G. J., *hon. c., p.* 12Dec.91

Major.

VD Rosewarne, W. E., *hon. l.c., p.* 29Aug.91

***Captains.* (11)**

VD White, R., *hon. m., p.* 4Nov.83
Jeffery, J., *p.* 26Sept.85
VD Chilcott, G. H., *hon. m., p.s.* ✠ 16Mar.89
Gray, N., *p.* 16Mar.89
Carus-Wilson, E. W., *hon m., p.* 29Aug.91
VD Pearce, V., *hon. m., p.* 29Aug.91
Cornish, T. H., *p.s.* 3Oct.92
Grylls, T. R., *p.* 8Apr.93
Kemphorne, W. G., *p.* 21July94
Parkin, F., *p.* (*t*) 27Mar 95
Bain, F. D., *p.* 27Mar.95

***Lieuts. and 2nd Lieuts.* (17)**
Lieutenants.

Milton, J. C., *p.* 29May89
Manger, I. W., *p.* 7Nov.91

Lieutenants—cont.
Grylls, A. S., (*p.*) 17Dec.92
White, W. R., *p.* 17Mar.94
Jackson, E. A., *p.* 17Mar 94
Lanyon, E. A., *p.* 13Sept.94
Pengilly, A., *p.* 11Sept 94
Bickford-Smith, G. P., *p* 8Aug 95
Paige, J. S., *p.* 8Aug.95
Smith, G. E. S., *p* 8Aug.95

2nd Lieutenants.

Haughton, J. W. 10Apr.95

Inst. of Musk.

Adjutant.

Ashby, G. A., Maj. D. of Corn. L. I. 14Nov.92

Qua. Mast.

Sampson, J. H. 25July94

Med. Officers.

Thomas, J. T., *Surg.-Capt., p.* 15Aug.94
Lawrie, C. R., *Surg.-Lt. p.* 25Mar.93

[*Grey*—facings *Scarlet.*]

2nd Volunteer Battalion (*late* 2nd Cornwall)—*Bodmin.*

Hon. Colonel.

VD *Hawker, W. S., hon. c., p.s.* ✠ 27July89

Lieut. Colonel.

VD Foster, L. C., *hon. c., p.s.* ✠ 27July89

Majors.

VD Childs, B., *hon l.c., p.s.* ✠ 2Nov.89

***Captains.* (9)**

VD Langdon, T. C., *hon. m., p.* 24Apr.80
VD Cardell, W. M., *hon. m., p.* 6Jan.83
VD Hambly, S. S., *hon. m., p.* 6June85
Marsack, E. L., *hon. m., p.* 23Aug.86
Sargent, W., *hon. m., p.* 25Jan.90
Revell, R. C., *hon. m., p.* ✠ 25Jan.90
Hitchins, M. F. (*H.*) *p. I. of M.* 5Apr.90
Jerome, E. J., *p.* 3July95

***Lieuts. and 2nd Lieuts.* (14)**
Lieutenants.

VD Kendall, R., *p.* 1July31
Ellis, G. J. L., *p.* (*t.*) 8May86
Jenkin, W. A., *p.s.* 5Mar.90

Lieutenants—cont.
Whitford-Hawkey, E. T. T., (*p.*) 3Dec.92
Murray, A. E., (*p.*) 3Dec.93
Dingley, J., (*p.*) 10June93

2nd Lieutenants.

Bawden, W. A. 27Feb.95

Inst. of Musk.

Hitchins, M. F., *capt.* 22Feb.90

Adjutant.

Morris, H. G., Maj. D. of Corn. L. I. 1Jan.91

Qua. Mast.

Martyn, J. K., *hon. capt., p.* 31Jan.83

Med. Officers.

VD Thompson, D., *Brig. Surg.-Lt.-Col., p.* 27Aug.90
Meadows, R. T., *M.B., Surg.-Capt., p.* 1Feb.89
Nettle, W., *Surg.-Capt., p.* 5Apr.90
Hammond W., *Surg.-Maj., p.* 5Sept.94

Acting Chaplain.

Shuttleworth, *Rev.* E. S., *M.A.* 25Dec.36

[*Scarlet*—facings *White.*]

THE DUKE OF WELLINGTON'S (WEST RIDING REGIMENT).

Regimental District No. 33. .....Halifax.
County Precedence. [30]

1st Volunteer Battalion (*late* 4th West Riding Yorkshire). —*Halifax.*

Lieut. Colonel.

VD Gray, W. G., *p.* 12May93

Major.

Foster, L. P., *p.* 8July93

***Captains.* (6)**

Sutcliffe, H., *p.* 24Aug.89
Horsfall, R. E., *p.* 7Dec.89
Mowat, J. G., *p.* 12Sept.91
Land, W. H., *p.* 8July93
Kerr, J. R., *p.s.* (*H*), *I. of M.* 8Oct.94
Baldwin, W. T., *p.* 3July95

***Lieuts. and 2nd Lieuts.* (9)**
Lieutenants.

Law, F., *p.* 10Sept.92
Atkinson, A. E., *p.* 10Sept.92
Davis, J. P. A., *p* 30Jan 95
Hartley, J. E., *p.* 30Jan.95

2nd Lieutenants.

Howard, J. B. 6Mar.95

Inst. of Musk.

Kerr, J. R., *capt.* 10Sept.92

Adjutant.

Logan, F. C. L. Capt. N. Lan. R. 16Nov.93
(*Capt. in the Army* 8July93)

Qua. Master.

VD Thompson, J., *hon. capt., p.* 6Apr.81

Med. Officers.

VD Dolan, T. M., *M.D., Surg.-Lt.-Col., p.* 10July95
Hackett, E. H., *Surg.-Lt.* 4May95

Acting Chaplain.

Hall, *Rev.* J. W., *M.A.* 24Jan.91

[*Scarlet*—facings *White.*]

2nd Volunteer Battalion (*late* 6th West Riding Yorkshire). —*Huddersfield.*

Hon. Colonel.

VD *Beaumont, H. F.* 13July68

Lieutenant Colonel.

Majors.

VD Liddell, J., *hon. l.c., p.* ✠ 18Oct.82
Hirst, T. E., *p.s.* 27Feb.91

***Captains.* (10)**

Watkinson, H., *hon. m., p.* 16Dec.82
VD Crowther, J., *hon. m., p.* 8May86
Hilton, J. S., *p.* 10July86
Beadon, F. W. *p.* 23Nov.89
Marsden, J., *p.* 28Feb.91
Sykes, H. H., *p.* 19Dec.91
Lockwood, K., *p.* 9Jan.92
Wrigley, J., *p.* 20Jan.94
Shaw, F. A., *p.* 22May95

***Lieuts. and 2nd Lieuts.* (15)**
Lieutenants.

Crowther, F. J., *p.* 18Feb.86
Mellor, R. R., *p.* 22Oct.92
Freeman, J. A., *p.s.* 22Oct.92
Sykes, E. F., *p.* 12Aug.93
Robinson, J. L., *p.* 14Aug.93
Lawton, C. A. R. *p.s.* 1May95

2nd Lieutenants.

Cooper, W., *p.* 8Mar.94
Wrigley, W. G., *p.* 18Apr.94
Sykes, A. W. 4May95

Adjutant.

Humphrys, C. V., Capt. W. Rid. R. 28Sept.92
(*Capt. in the Army* 10Sept.88)

Qua. Mast.

Sharpe, T. G., *p.* 7Sept.81
Hewitt, H., *p.* 17Feb.94

Med. Officers.

VD Foster, J. E., *Surg.-Lt.-Col.* 1Feb.89
Sutcliffe, J., *Surg.-Capt., p.* 1Feb.89
Martin, J., *Surg.-Capt., p.* 8Sept.89

Acting Chaplain.

Bardsley, *Rev. Canon* J. W., *M.A.* 17May84

[*Scarlet*—facings *White.*]

Digitized by Google

THE DUKE OF WELLINGTON'S (WEST RIDING REGIMENT).

Regimental District No. 33.—continued.

3rd Volunteer Battalion (*late* 9th West Riding Yorkshire).

Skipton-in-Craven.

Hon. Colonel.

VD *Morrison, W.* 19May71

Lieut. Colonel.

VD Sugden, J., *hon. c., p.* 3Aug.89

Majors.

VD Robinson, G., *hon. l.c., p.* 24Mar.88

Bairstow, W., *p.* 28Sept.89

Captains. (9)

VD Weatherhead, C., *p.* 7June76

Stackhouse, W. A., *p.* 30Sept.82

Marriner, H. A. (T.), *p.* 1Sept.88

Rishworth, A. H., *p.* ✠ 22Aug.85

Sichel, H.D., p. ✠ 24Sept.87

Wilkinson, E., *p.* 25Jan.90

Merrall, M. H., *p.* (*t*) 18Mar.93

Barker, W. G., *p.* 23May95

Blundell, B. C., *p.* ✠ 20May95

Lieuts. and 2nd Lieuts. (14)

Lieutenants.

Moon, S., *p.* 11July94

Tate, J. W. (*p*) 11July94

Adams, G. R. (*p*) 30Oct 95

Town, W. N., *p.* 30Oct.95

Charlesworth, C. P., *p.* 30Oct.95

2nd Lieutenants.

Dewhurst, E., *p.* 9Jan.95

Brown, E. A. 23Jan.95

Prince, W. G. 30Jan.95

Merrall, C. E. 27Feb.95

Davis, T., jun. 29May95

Davis, J. 5June95

Adjutant.

Harris, C., Capt. W. Rid. R. 18Feb.92

(*Capt. in the Army* 12Feb.90.)

Qua. Mast.

Murray, H., *p.* 4June92

Med. Officer.

Williamson, R. E., *M.B., Surg.-Capt., p.* 27June94

Gabriel, W. M., *Surg.-Lt., p.* 16June94

Acting Chaplains.

VD Black, *Rev.* C. I. 28Oct.74

Hall, *Rev.* S. H., *M.A.* 2Apr.89

[*Scarlet*—facings *White.*]

THE BORDER REGIMENT.

Regimental District No. 34. .....Carlisle.

[68.]

1st (Cumberland) Volunteer Battalion (*late* 1st Cumberland).

Keswick.

Hon. Colonel.

VD *Muncaster, J. F.*, Lord 20June78

Lt. Colonel Commandant.

VD Spedding, J. J., *hon. c., p.* 25May85

lt. col. 1July68

Lieut. Colonel.

Ainsworth, J. S., *p.* 23June94

Major.

VD Riddell, T. R., *p.* 23June94

VD Machell, T., *hon. l.c., p.* 23June94

Captains. (13)

VD Dickinson, T. W., *hon. m., p.* 10Jan.85

M'Connel, F. R., hon. m., p. (*t.*) 21Sept.89

Thomson, D. G. P., *p.* ✠ 3May90

Tiffen, C. J., *p.* 13Dec.90

Blaning, W. W. R., *p.* 14Mar.91

Donald, W. N., *p.* (*t.*) 4May92

Smith, G. V., *p.* 24Sept.92

Broatch, J., *p.* (*t*) 25Feb.93

Wood, J., *p.* 5July93

Thompson, N. N., *p.* 18Apr.94

Lee, A., *p.* 21June94

Jackson, J. A., *p.* 23June94

Howard-Smith, W., *p.* 9Jan.95

Williams, A. A., *p.* 5June95

Lieuts. and 2nd Lieuts. (20)

Lieutenants.

Carson, S., *p.* 24July86

Gandy, J. G., *p.* 29Apr.91

Heelis, A. J., *p.* 3July92

Thorpe, W. L., *p.* 18Mar.93

Jackson, E., *p.* (*t*) 8Apr.93

Haswell, J. F., *p.* 12May94

Arnott, J. (*p*) 10Oct.94

Brown, J. H., *p.* 16Oct.95

Dodgson, H., *p.* 16Oct.95

2nd Lieutenants.

Allison, W. H. A. 13Mar.96

Hill, R. S. 13Oct.95

Adjutant.

Caird, L. H., Capt. Bord. R. 16May93

(*Capt. in the Army* 1July87)

Qua. Mast.

Hodgson, J., *p.* 27June94

Med. Officers.

Macdonald, J., *M.B., Surg.-Lt.* 17May90

Symington, W., *M.B., Surg.-Capt., p.* 26Sept.94

Hon. Chaplain.

VD Dacre, *Rev.* W. 4Apr.80

Acting Chaplains.

Strickland, *Rev.* W. E. 30Dec.76

Rawnsley, *Rev.* H. D., *B.A.* 19July84

Richmond, *Rev. Canon* T. K., *M.A.* 10Jan.85

Falle, *Rev.* S., *M.A.* 29May86

Parker, *Rev.* W. H., *M.A.* 27July89

Hodgson, *Rev.* W. G. C., *M.A.* 28June90

Campbell, *Rev.* H. E., *M.A.* 28Aug.95

[*Scarlet*—facings *White.*]

[78.]

2nd (Westmoreland) Volunteer Battalion (*late* 1st Westmoreland).

Kendal.

Hon. Colonel.

Cavendish-Bentinck, Lord *H.* 8July93

Lieut. Colonel.

VD Gillow, R. C., *hon. c., p.* ✠ 5June90

Majors.

Weston, J. W., *p.* 25Mar.91

Captains. (9)

VD Gatey, G., *hon. m., p.* 22Aug.77

Nanson, J., *hon. m., p.* 7Aug.78

Banks, J., *p.* 25Nov.82

Thompson, J., *hon. m., p.* 21Apr.83

Robinson, J., *p.* 15Aug.83

Nelson, R. J., *p.* ✠ 2Apr.87

Argles, T. A., *p.* 14Nov.91

Hibbert, P. J., *p.* 19Dec.91

Dawson-Greene, H. 3Dec.96

Lieuts. and 2nd Lieuts. (14)

Lieutenants.

Bell, J., jun., *p.* 1May89

Heelis, E. A., *p.* 20Mar.86

Illingworth, J. R., *p.* 14Nov.91

Pearson, A., *p.* 14Nov.91

2nd Lieutenants.

Knowles, H. J. (*p*) 4Feb.93

Campbell, A. M., *p.* 8July93

Wakefield, E. W., *p.* 17Mar.94

de Montmorency, H. F. W., *p.* 11July94

Rigg, R., *p.s.* 12Sept.94

Adjutant.

Caulfeild, A. M., *D.S.O.*, Capt. Bord. R. 1Jan.95

(*Capt. in the Army* 27Mar.89)

Qua. Mast.

Martindale, G. E. 24Apr.95

Med. Officers.

Brumwell, G. W., *Surg.-Maj., p.s.* 11Oct.90

Cockill, W. B., *Surg.-Lt., p.* 26Nov.93

Hon. Chaplains.

Stock, *Rev.* E. P. 3July01

VD Cooper, *Ven. Archd.* J. 21Jan.82

Ware, *Rev.* H. 3Jan.94

Acting Chaplains.

Chaplin, *Rev.* W., *B.D.* 23Mar.84

Macnabb, *Rev.* J. F., *B.A.* 28Apr.94

[*Scarlet*—facings *White.*]

Digitized by Google

THE ROYAL SUSSEX REGIMENT.

Regimental District No. 35.....Chichester.

[10.]

1st Volunteer Battalion (*late* 1st Sussex.)

Brighton.

Hon. Colonel.

VD *Verrall, H., p.* 24May84

Lieut. Colonel.

VD Verrall, H. J., *hon. c., p.* 7Oct.93

Majors.

Gell, A. F., *p.* 2Apr.86
Clarke, C. B., *p.* 13Jan.94

***Captains.* (8)**

Parsons, F. C., *hon. m., p.*, @ 3Apr.86
Woolley, A. C., p 21Feb.91
King, G. L., *p.* (*T.*) (*H.*), *I. of M.* 23Dec.91
Pollock, F., *p.* 7Jan.93
Parsons, S. B., *p.* (*t*) 24June93
Shapland, A. F. T., *p.* 2Nov.93
Abbey, H. R. B., *p.* 25July94
Talbot, H., *p.* 25July94
Hart, F. L., *p.s.*, @ (*R*) 27Aug.84

***Lieuts. and 2nd Lieuts.* (13)**

Lieutenants.

Hall, M. G. A., *p.* 22May86
Tamplin, S. W. G., (*p*) 23Dec.91
Tamplin, H. R., (*p*) 23Dec.91
Welsford, H. M., (*p*) 3Dec.92
Clark, T. C., (*p*) 28Oct.93
Castle, S. M. *p.* 25July94
Holmes, L. *p.* 25July94

2nd Lieutenants.

Hall, W. G. C. (*p*) 1Aug.94

Inst. of Musk.

King, G. L., *Capt.* 20Sept.90

Adjutant.

Whately, R. P., Capt. R. Suss. R. 19Oct.90
(*Capt. in the Army* 11Nov.89)

Qua. Mast.

VD Livesay, H. J. R., *hon. m., p.* 24June93

Med. Officers.

Turton, J., *Surg.-Capt., p.* 1Feb.89
Chepmell, C. W. J., *M.D., Surg.-Capt., p.* 24Apr.95
Jacomb-Hood, C. J., *Surg.-Lt.* 26June95

Acting Chaplains.

Peacey, *Rev.* T., *M.A.* 17Mar.88
Riley, *Rev.* E., *M.A.* 21Jan.93

[*Scarlet*—facings *Blue.*]

[10.]

2nd Volunteer Battalion (*late* 2nd Sussex.)

Worthing.

Lieut. Colonel.

VD Fletcher, *Sir* H., *Bt., hon. c. p.* 6May74

Majors.

VD Campion, W. H., *hon. l.c., p.* 30Apr.78
VD Norfolk, H., *Duke of*, K.G., *hon. l.c., p.s.* 4Mar.82

***Captains.* (11)**

VD Henty, A. *hon. m., p.* 31Dec.78
Lister, J. J., *hon. m., p.s.* 2Aug.84
Mostyn, E. H. J. D., *hon. m., p.s.* 14Oct.85
Barttelot, *Sir* W. G., *Bt., hon. m. p.* 13Mar.86
Helme, R. M., *hon. m., p.* 9June88
Gibbings, W. L., *p.* 24Nov.88
Holmes, R., jun., *p.s.* 16Aug.90
Hodgson, B. T., *p.* (*T*) 23May91
Weekes, A., *p.* 13June91
Gorringe, W. H. (*H.*), *I. of M* 10Feb.94
Oxley, J. S., *p.s.* (*T.*) (*H.*) 10Feb.94
Campion, W. R., *p.* 19Dec.94

***Lieuts and 2nd Lieuts.* (17)**

Lieutenants.

Bunbury, H. J., *p.* 5Oct.89
Nix, J. A., *p.s.* 13June91
Harrison, E. R., *p.* 30July92
Nix, C. G. A., (*p*) 28Sept.92
Messel, L. C. R., *p.* 28Sept.92
Hardy, G. C., *p.* 25July94
Clarke, J. G., *p.* 10July95
Staffurth, E. H., *p.s.* 10July95
Wilson, C. E., *p.* 10July95
Woodbridge, G. C. W., *p.s.* 10July95
Campbell, W. F. (*p*) 20Oct.95

2nd Lieutenants.

Inst. of Musk.

Gorringe, W. H., *capt.* 28Nov.94

Adjutant.

O'Grady, H. H. M., Capt. R. Suss. R. 7Mar.91
(*Capt. in the Army* 19Jan.91.)

Qua. Mast.

VD Cortis, A., *hon. capt., p.* 31May78

Med. Officers.

VD Lewis, C. F., *Brig.-Surg.-Lt.-Col.* 7Jan.91
Hawken, G. L. L., *surg.-Lt.* 21Mar.77
10Oct.77
Caudle, A. W. W., *Surg.-Lt.* 15May78
Vores, W. M., *M.B., Surg. Capt., p.* 29Dec.83

Hon. Assist. Surg.

Evershed, C. L. 13May00

Hon. Chaplain.

Elliott, *Rev.* E. K. 17Nov.63

Acting Chaplains.

Wilson, *Rev.* C. W. G., *M.A.* 26Aug.93
Scobell, *Rev.* J. F., *M.A.* 25July94

[*Scarlet*—facings *Blue.*]

CADET CORPS.

St. John's College, Hurstpierpoint.

Hon. Lieutenant.

Marsh, C. 2June94

[35.]

1st Cinque Ports.—(*Cinque Ports and Sussex.*)

Hastings.

Hon. Colonel.

Dufferin and Ava, Most Hon. *F. T.*, Marquis of, K.P. G.C.B., G.C.M.G. 5Dec.91

Lieut. Colonel.

Brookfield, A. M., *p.* 18Sept.84

Major.

Richardson, A., *p.s.* 6Feb.95

***Captains.* (7)**

Vidler, J. S., *p.* 29May86
Langham, F. G., *p.* 3Jan.91
Beeching, H. A., *p.* 6May91
Andrews, J. C. L., *p.* (*H.*), *I. of M.* 6June91
Johnstone, H. S., *p.* 8Aug.91
Adam, J. L., *p.* 23Sept.93
Ellice, E. C., *hon. m., p.* 4Apr.94

***Lieuts. and 2nd Lieuts.* (11)**

Lieutenants.

Selmes, C. A., *p.* 27Nov.89
Inderwick, W. A., (*p*) 7Nov.91
Hartley, H., (*p*) 30July92
Cory, E. J., *p.* 23Sept.93
Ashby, J. W. F. W., *p.* 23Sept.93
Vidler, A. E., *p.* 23Sept.93
Brett, A. E. B., *p.* 7Nov.94

2nd Lieutenants.

Bacon, W. B., *p.* 6May93
Rowe, P. C. 8Aug.94
Ellerman, C. H. W. 30Jan.95

Inst. of Musk.

Andrews, J. C. L., *capt.* 1Feb.93

Adjutant.

Farrell, J. C. Maj. R. Suss. R. 19Jan.91

Qua. Mast.

VD Weston, S. T., *hon. m., p.* 25Mar.91

Med. Officers.

Marshall, J. J. *Surg.-Capt., p.* 1Feb.82
Skinner, E. W., *M.B., Surg.-Capt., p.* 1Feb.89
Thorne, A., *Surg.-Lt., p.* 5Aug.93

Acting Chaplains.

Currie, *Very Rev.* E. R., *M.A.* 9Aug.84
Crosse, *Rev.* A. J. W., *B.A.* 16Mar.89
Tindall, *Rev.* H. C. L., *B.A* 5Mar.92
Goodwyn, *Rev. Canon*, F. W. *M.A.* 6May93
Maude, *Rev.* C. F., *M.A.* 23July93

[*Grey*—facings *Blue.*]

Digitized by Google

THE HAMPSHIRE REGIMENT.

Regimental District No. 37. .....Winchester.

[44.]
1st Volunteer Battalion (*late* 1st Hampshire).
Winchester.

Hon. Colonel.
VD*Humphery*, Sir *W. H.*, Bt., K.C.B., *Col.*, *p* 23June88

Lieut. Colonel Commandant.
VD Cave, T. S., *hon. c., p.*, ⊕ 19Apr.90

Com. Bn. 23June88

Lieut. Colonel.
Simonds, R. H., *p.s.* (*T.*) 23Jan.91

Majors.
May, J., *hon.l.c.*, *p.* 2Nov.89
VD Buck, W. E., *hon. l.c., p.s.*, ⊕ 6Feb.95

Captains. (13)
Mortimer, G. F. W., *hon m., p.* 24July78
Martin, *Rev.* H., *M.A., hon. m., p.* 23June83
East, A. H., *p.* ⊕ 24Mar.88
Woodham, T. H., *p.s.* (*H. I. of M.* 4Aug.88
Barr, J. C., *p.s.* 9Jan.89
VD Hewett, R., *p.* ⊕ 14Dec.89
Wooldridge, C. S., *p.* ⊕ 31May90
Stilwell, G. H., *p.s.* 18Dec.90
Shenton, W., hon. m., p. 4Mar.93
Naish, *Rev.* W., *B A*, *p.* ⊕ 23June94
Wetherall, F. L., *hon. m., p.s.* 6Feb.95
Bowker, A. *p.* 27Mar.95
Bernard, E. B. 20May95

Lieuts. and 2nd Lieuts. (19)
Lieutenants.
East, A. E., *p.* (*t*) 15Nov.84
Longman, F. P., *p.* 14Dec.89
Thomas, D. J., *p.* 30June91
Farr, E. A. (*p*) 4Nov.91
Stilwell, J. B. L., *p.s.* 20Oct.92
Pern, E. C., *p.* 20Oct 92
Mortimer, A. F., *p.* 20Oct.92
Godwin, C. E., *p.* 6May93
Du Pontet, R. L. A., *p.* 12Dec.94
Johnson, R. A. (*p*) (*t*) 6Feb.95

2nd Lieutenants.
Butler, L. J. P. (*p*) 7Oct.93
Davies, S. A. (*p*) 16July95
Sumner, B. J. L. 2 C. 14Aug.95

Inst. of Musk.
Woodham, T. H., *capt.* 15Nov.90

Adjutant.
Thackwell, W. H., *Maj.* Hamps. R. 16Apr.94

Qua. Mast.
Wetherall, H. L., *hon. capt., p.* 4Feb.88

Med. Officers.
Loveless, W. K., *Surg.-Capt., p.* 28Nov.91
Griffiths, W. A., *Surg.-Lt.* 16June94

Med. Officers—cont.
Ekens, J. W., *Surg.-Lt.* 2nd 8Sept.77

Hon. A. Surg.
Pern, A. 27Mar.69

Acting Chaplains.
Lee, *Rev.* Canon J. M., *M.A.* 10Apr.80
Leigh, *Rev.* J. de V., *M.A.* 7Jan.93

CADET CORPS.
Winchester College.
Hon. Captain.
Steel, H. C. 17Sept.92
[*Scarlet*—facings *White.*]

[44.]
2nd Volunteer Battalion (*late* 2nd Hampshire).
Southampton.

Hon. Colonel.
Fitz-Wygram, Lt. Gen. Sir *F. W. J.*, Bt., *Col.*, 15 *Hrs.* 7Jan.91

Lieut. Colonel.
VD Perkins, E. K., *p.s.* ⊕ 15Aug.91

Majors.
Candy, C. H. H., ⊕ 23Jan.95
Coles, R. E., *p.* 18Mar.95

Captains. (8)
Abraham, G., *p.s.* 4Feb.82
Sharp, J. R. *r.*, *p.* 24Dec.84
Cooksey, S., *p.s.* 29May86
Emanuel, M., *p.* (*t.*) 21Dec.89
Elliott, W. P., *p.* (*t.*) ⊕ 9June94
Capper, G. W., *p.* (*t.*) 9June94
Garton, W., *p.* 23Jan.95
Perkins, J. T., *p.* 18Mar.95

Lieuts. and 2nd Lieuts. (12)
Lieutenants.
Elliott, E. J., *p.s.* 7Sept.81
Smee, B. A., *p.* 5Oct.82
Page, G. K., *p.* 5Oct.92
Rainier, *J. L., p.*, ⊕ (*t*) 9June94
Bell, R. 14Aug.95

2nd Lieutenants.

Adjutant.
Kenyon-Slaney, F. G., Capt. Durh. L. I. 1Oct 91
(*Capt. in the Army* 23Nov.87)

Qua. Mast.
Ruffell, G. E. M., *p.* 16Mar.89

Med. Officers.
Wade, A. B., *M.B., Surg.-Capt., p.* 5May88
Cæsar, E. T., *Surg.-Maj., p.* 30Oct 95

Acting Chaplains.
Hoskyns, *Rev.* B. G., *M.A.* 21Jan.93
Lidbetter, *Rev.* S. 20Feb 95
[*Scarlet*—facings *White.*]

[44.]
3rd (Duke of Connaught's Own) Volunteer Battalion (*late* 3rd Hampshire).
Portsmouth.

Hon. Colonel.
VD*General* H.R.H. *Arthur W. P. A.*, Duke of *Connaught and Strathearn*, K.G., K.T., K.P., G.C.S.I., G.C.M.G., G.C.I.E., K.C.B., *A. Gds., & Col. in Chf. Rif. Brig., A.D.C., s.* 25Mar.93

Lieut. Colonel Commdt.
Perkins, A. F., *hon. c., p.* ⊕ 27May93
lt. col. 14Dec.89

Lieut. Colonel.
VD Holbrook, A. R., *hon. c., p.* ⊕ 24June93

Majors.
Kent, G. E., jun., *p.* ⊕ 18Jan.90
VD Stubington, F., *p.* (*t.*) 24June93

Captains. (12)
VD Appleby, J. H., *hon. m., p* (*T.*) 9June80
Bone, A. H., *hon. m., p* ⊕ 28May84
Curtis, G. E., p. 29May86
Peters, J. W., *p.* (*t.*) 1Jan.90
Peters, S. C., *p.* ⊕ 18Jan.90
Newby, C. H., *p.* (*t.*) 11June92
Pink, J. E., *p.* (*t*) 11Feb.93
Churcher, G., *p.* (*t*) 12Apr.93
Seward, P. W., *p.* (*t*) 18May93
Long, C. W., *p.* 20May93
Rake, J. E., *p.* 16June94

Lieuts. and 2nd Lieuts. (18)
Lieutenants.
Simmons, H. O. (*p*) 26Jan.81
Arnold, E. (*p*) 7Jan.91
Chadwick, J., *p.* 19Dec.91
Brownfield, H. M., *p.* 19Dec.91
Lipscomb, F. W., *p.* 11Feb.93
Gibson A. E., *p.* 8Aug.94
Addison, G. B., *p.* 8Aug.94
Cooper, E. H., *p.* 8Aug 94
Fowle, J. J., *p.* 14Aug 95
Edmonds, G. W. 14Aug 95
Malpas, J. 14Aug.95

2nd Lieutenants.

Adjutant
de Winton, C., Capt. Hamps. R 1Aug.95
(*Capt. in the Army* 15Apr.89.)

Qua. Mast.
VD Snook, G., *hon. capt., p.* 8Feb.90

Med. Officers.
VD *Smith, H. R., Brig.-Surg.-Lt.-Col., p.* 17Aug.89
Knott, C., *Surg.-Capt., p.* 1Feb.89

Med. Officers—cont.
Hunter, K. J., *Surg.-Capt. p.* 1Feb.89
Crouch, E. T., *Surg.-Capt., p.* 1Jan.90
Ticehurst, C. S., *Surg.-Lt.* 14Sept.89

Hon. Chaplain.
VD Grant, *Rev.* E. P. 22Nov.70
[*Scarlet*—facings *White.*]

[44.]
4th Volunteer Battalion (*late* 4th Hampshire).
Bournemouth.

Hon. Colonel.
Montagu, H. J., Lord 25Apr.85

Lieut. Colonel.
Vandeleur, J. O., *hon. c., p.* 4Feb.80

Major.
Thomson, J. R., *p.s.* 28Apr.88
VD Roberts, J. H. 4May95

Captains. (8.)
VD Eyre, *V. H. D., hon. m., p.* 14Jan.74
Douglas-Scott-Montagu, *Hon.* J. W. E., *p.* 16Dec.85
Haydon, C. J., *p.* 10Feb.94
Ramsay, F. W., *p.* 12Dec.94
George, C. A. D., *p.* 9Jan.95

Lieuts. and 2nd Lieuts. (13)
Lieutenants.
Latham, F. P. (*p.*) 7Mar.91
Bennett, R. A., *p.s.* 7Oct.93
Pithie, A. D., *p.* 7Oct.93
Davey, A. R., *p.s.* 7Oct.93
MacGillycuddy, N., *p.* 14Nov.94
Wrightson, J. F. H., *p.* 14Nov.94

2nd Lieutenants.
Heppenstall, H. C. 14Nov.94
Bell, A. E. 2Jan.95
Jenkins, E. W. 6Mar 95

Adjutant.
Crofts, E. S., Capt. Hamps. R. 24June95
(*Capt. in the Army* 29Aug.86)

Qua. Mast.
Day, W. J., *p.* 27May93

Med. Officers.
Marriner, W. H. L., *M.B., Surg.-Lt.* 8Feb.94
Paine, G. R. R., *Surg.-Lt.* 27Feb.95

Acting Chaplains.
Bodkin, Rev. W. D., *M.A.* 18July95
Bennett, *Rev.* A. S., *M.A.* 14Nov.91
Crick, Rev. A. C., *M.A.* 5May94
[*Scarlet*—facings *White.*]

Digitized by Google

THE HAMPSHIRE REGIMENT.

Regimental District No. 37.—*continued.*

[58.]
5th (Isle of Wight, "Princess Beatrice's") Volunteer Battalion (*late* 1st Isle of Wight).

Newport.

Hon. Colonel.
Col. H.R.H. Prince *Henry Maurice of Battenberg*, K.G. 22Aug.85

Lieut. Colonel.
Cradock, E. W., Hon. Lt.-Col., ret. pay, *hon. c., p.* ✠ 17Jan.91

Majors.
VD Dashwood, F., *hon. l c., p.* 6Oct.86
Seely, C. H., *p.s. (t)* 25Nov.93

Captains. (8)
Way, H. J., *hon. m., p.* 14Dec.81
Saunders, T. R., *hon. m., p. (t.)* 25Jan.82
Arnell, W. T., *p. (t.)* 8Mar.84
Ellery, J., *p.* 20Nov.86
Sweetman, H., *p.* 22Oct.92
Sweetman, C., *p.* 22Oct.92
Jolliffe, A. E., *p.* 11Feb.93

Lieuts. and 2nd Lieuts. (12)

Lieutenants.
Beckingsale, B. B., *p.* 25July94
Davey, C. F., *p.* 25July94

2nd Lieutenants.
Grant, R. P 9June94
Fardell, J. 21July94
Etches, C. R. 3Apr.95

Adjutant.
Westmorland, H. G., Capt. Hamps. R. 23Apr.92
(*Capt. in the Army* 3 May91)

Qua. Mast.
Woodward, R. 28June94

Med. Officers.
Mackenzie, K. W. I., *Surg.-Lt., p.* 26Mar.93

Acting Chaplain.
Smith, *Rev.* C., *M.A.* 11Feb.93

[*Green*—facings *Green.*]

THE SOUTH STAFFORDSHIRE REGIMENT.

Regimental District No. 38.....Lichfield.

County Precedence. [18.]

1st Volunteer Battalion (*late* 1st Stafford).
Handsworth by Birmingham.

Hon. Colonel.
Dartmouth, W. H., Earl of 28Nov.91

Lieut. Colonel.
VD Cochrane, J. B., *hon. c., p.s.* 30Jan.86

Majors.
VD *Wilkinson, J. H., hon. l.c., p.s. (T.)* 30Mar.86
VD Wilkinson, H., *hon. l.c., p.* 21Apr.94
Collis, C. H. ✠ 5May94
Rabone, A. J., *p.* ✠ 26May94

Captains. (8)
Hall, J. P., *hon. m., p.* 2Apr.87
King, H. C., *p. (t.)* 15Mar.90
Wearing, W. H., *p.* 16Jan.92
Wilkins, J., *p.* 11Feb.93
Heaton, W., *p. (T)* 21Apr.94
Hart, A. E., *p. (t.)* 9June94
Crosskey, C., p. (t 14Nov 94
Traneker, G. W. F. R., *p* 9Jan.95
Stone, B. W., *(H)* 27Feb.95

Lieuts. and 2nd Lieuts. (14)

Lieutenants.
Hingley, H. B., *p.* 12Dec 94
Fellows, R., *p.* 12Dec.94
Turner, A., *p. (t)* 12Dec.94
Petley, W., *p.* 12Dec.94

2nd Lieutenants.
Williams, W. O. *(p)* 28Mar.94
Booker, G. H., *p.* 26Nov.94
Clarke, G. F., *p.* 12Dec.94
Crompton, J. A. P., *p.* 15May95

Adjutant.
Sears, J. W., Capt. S. Staff. R. 7Dec.92
(*Capt. in the Army* 10Apr.89)

Qua. Mast.
Kimpton, E. R., *hon. capt. p.* 17May90

Med. Officers.
Smith, H. H., *Surg.-Maj., p.* 19Dec.91
VD Jackson, W. F. M., *Surg.-Lt.* 25Feb.88
Griffiths, C. T., *Surg.-Capt., p.* 12Aug.93

Hon. A. Surg.
Lamb, *S. W.* 9Feb.69

Acting Chaplain.
Hodgson, *Rev.* A., *M.A.* 2Apr.92

[*Scarlet*—facings *White.*]

2nd Volunteer Battalion (*late* 3rd Stafford).
Walsall.

Hon. Colonel.
Manningham-Buller, Maj. Gen. E. M. 12June86

Lieut. Colonel.
VD Fisher, T. T., *hon. c., p.* 11Dec.86

Majors.
VD Smith, C. E., *hon. l.c., p.* 9Oct.86
Williamson, J. T., *p.* 14May87

Captains. (8)
Proctor, H. E. *(t.), p.* 12Sept.85
Williamson, R. S., *p.* 8May86
Smith, E. H., *p.* 17July86
Thomas, R. J., *p.* 26July90
Wilson, J. S., *p.* ✠ 22Nov.90
Booth, J. W., *p.* 24June93
Parker, R. A., *p.* 1May95
Welshman, M. G., *p.* 1May95

Lieuts. and 2nd Lieuts. (12)

Lieutenants.
Holton, R., *p.* 8Sept.92
Fletcher, J. A., *p.* 8Sept.92
Campion, H. *(p)* 30Oct.95

2nd Lieutenants.
Shannon, W. B. 10Apr.95
Hall, W. 9Oct.95

Adjutant.
Barlow, H. Capt. S. Staff. R. 1Aug 93
(*Capt. in the Army* 30Dec.91)

Qua. Mast.
VD Nickols, H. 26July90

Med. Officers.
VD Clark, J., *M.D., Surg.-Lt., Col., p.* 1Feb.89
Taylor, M., *Surg.-Capt., p.* 1Feb.89
Butter, J. K., *M.D., Surg. Capt., p.* 6Dec.90

Hon. Chaplain.
Stoney, *Rev.* R. B. 8Oct.70

Acting Chaplains.
Fitzgerald, *Rev.* E. M., *M.A.* 19May75
Laing, *Rev.* J. F. 24Oct.85

[*Scarlet*—facings *White.*]

3rd Volunteer Battalion (*late* 4th Stafford).
Wolverhampton.

Hon. Colonel.
VD *Tudor, G. S., hon. c., p.s.* ?May93

Lieut. Colonel Commandant.
VD Pritchard, E., *hon. c., p.* 10Apr.95
lt. col. 27May93

Lieut. Colonel.
VD Thorne, E. H., *hon. c., p. (t.)* 10July95

Majors.
VD Morgan, J. B., *hon. l.c., p.* 17June93
Graham, C.W. 10July95
Manby, A.M., *(t)* 25Sept 95

Captains. (12)
VD Walker, G. W., *hon. m., p. (t.)* 17Mar.88
McBean, A., *p.* 4Aug.88

Captains—cont.
Hodson, L. W., *p.* 12Apr.90
Brewer, J.F., *p. (t.)* 5July90
Waterhouse, T. F., *p. (t)* 9July92
Clark, B. O., *hon. m. p.* 17June93
Haden, W. H., *p.* 29July93
Magrane, V. J., *p.* 19Aug.93
Marston, C., *p.* 24Apr.95
Bayley, B.M.P., *p.* 22May95
Denton, H. S., *p.* 25Sept 95

Lieuts. and 2nd Lieuts. (18)

Lieutenants
Wilson, C. L. N., *p. (t.)* 19Dec 94
Roberts, J.W., *p.* 25Sept.95

2nd Lieutenants.

Adjutant.
Greenfield, H., Capt. S. Staff. R. 15Jan.94
(*Capt. in the Army* 10May93)

Qua. Mast.
Longden, R., *hon. capt., p.* 6June85

Med. Officers.
MacMunn, C. A., *M.D., Surg.-Capt., p.* 1Feb.89

Hon. Chaplain.
VD Lee, *Rev.* C., *M.A.* 30Mar.72

Acting Chaplains.
Underhill, *Rev.* P. L., *M.A.* 4Aug.88
Swindell, *Rev.* T. G. 7Apr.94

[*Scarlet*—facings *Blue.*]

Digitized by Google

THE DORSETSHIRE REGIMENT.

Regimental District No. 39.....Dorchester.

County Precedence. [16.]

1st Volunteer Battalion (*late* 1st Dorsetshire).
Dorchester.

Hon. Colonel.
VD *Mansel, G. P.* 16Aug.76

Lieut. Colonel.
VD Williams, R., *hon. c., p.s.* 21Dec.89

Majors.
VD Stone, W. A., *hon. l.c., p., (t.)* 14Jan.88
VD Hodges, J. F., *hon. l.c., p.* 8Nov.90

Captains. (10)
VD Whetham, W. T., *hon. m., p.s.* 2Apr.79
George, H. T., *hon. m., p. (t.)* 28Sept.82
Rawlins, H. W. K., *p.s.* 1Apr.84
Wheatley, F. G., *p.* 19May88
Freame, B. E., *p.* 8Sept.88
VD Williams, W. H., *hon. m., p.* 12July90
Bond, G. D., *p.* 18Apr.92
Williams, H. S., *p.s. (t.)* 8Aug.94

Lieuts. and 2nd Lieuts. (15)

Lieutenants.
Matthews, G. G., *p.* 1July81
Groves, H. J., *p.s. (t.)* 6Dec.82
Baxter, W. H., *p.* 17Nov.88
Hill, C., *p.* 6Feb.92
Ellis, C. A., *p.s.* 6Feb.92
Wildman, W. B., *p.* 9July92
Symonds, A. G., *p.* 21Jan.93
Pope, A. R., *p.s.* 2Nov.93
Bond, R. A., *p.* 13Mar.95

2nd Lieutenants.
Whetham, A., *p.* 10Dec.92
Woodhouse, F. D., *p.s.* 3Dec.93
Rixon, W. A. 14Nov.94
Hughes-D'Aeth, C. C. 5June95

Adjutant.
Ridley, E. K., Capt., Dorset R. 15June95
(*Capt. in the Army* 31Dec.90.)

Qua. Mast.
VD Cross, T. R., *hon. capt., p.*

Med. Officer.
Hay, W. A. E., *Surg.-Maj., p.* 8July93
Chambers, H. F. T., *Surg.-Lt.* 29July93

Hon. A. Surg.
Spooner, E. M. 2May67

Acting Chaplains.
Lyon, *Rev.* W. H. 10Jan.77
Everett, *Rev.* H. 25June79
Parish, *Rev.* W. O., *M.A.* 18Oct.90

[*Green*—facings *Scarlet.*]

CADET CORPS.
(1)
Sherborne School.
Hon. Captain.
Wildman, W. B. 16Sept.88
(2)
County School, Dorchester.
Hon. Captain.

[*Scarlet*—facings *White.*]

THE PRINCE OF WALES'S VOLUNTEERS (SOUTH LANCASHIRE REGIMENT).

Regimental District No. 40.....Warrington.

County Precedence. [3.]

1st Volunteer Battalion (*late* 9th Lancashire).
Warrington.

Hon. Colonel.
VD *Grosvenall, J. F., hon. c., p.* 13Feb.95

Lieut. Colonel.
Bidgway, J. C., *p.* 23Jan.95

Major.
Widdows, H. J. 13Feb.95

Captains. (7)
Buckton, J. D., *p.s. (T.)* 25Apr.85
Baynes, R. W., *p. (t.)* 11Dec.86
Edelsten, J. A., *p.* 25Mar.91
Appleton, F. M., *p.* 25Mar.93
Chorley, R. J., *p.* 25Mar.93
Fairclough, J. D., *p.* 4Nov.93
Ridgway, J. H., *p.* 22May95

Lieuts. and 2nd Lieuts. (11)

Lieutenants.
Fairclough, B., *p.* 4May95
Hamer, T., *p.* 3July95
Patterson, J. N., *p.* 3July95
Fletcher, E. L., *p.* 3July95

2nd Lieutenants.

Adjutant.
Silverthorne, J. W. R., Capt. York R. 15Feb.93
(*Capt. in the Army* 31Oct.88)

Qua. Mast.
VD Hutchinson, T., *hon. capt., p.* 6Sept.84

Med. Officer.
Adams, J., *M.B., Surg.-Capt., p.* 15Mar.90

Acting Chaplains.
Siddall, *Rev.* R. W. H. 19May75
Willis, *Rev.* F. W., *M.A.* 22Aug.88

[*Scarlet*—facings *White.*]

2nd Volunteer Battalion (*late* 21st Lancashire).
St. Helens.

Hon. Colonel.
VD *Gamble, D.*, C.B., *hon. c. p.* 17Dec.87

Lieut. Colonel.
VD Pilkington, W. W., *hon. c., p.* 17Dec.87

Majors.
VD Pilkington, R., *hon. l.c., p.* 3May88
VD White, J. S., *hon. l.c., p.* 11May91

Captains. (10)
VD McTear, J. W., *hon. m., p.* 29Oct.75
VD Gamble, J. C., *hon. m., p.* 8Oct.83
Dickinson, J. H., *hon. m., p.* 5Dec.85
Shaw, W. L., *p.* 2Apr.87
VD Cook, W. J., *hon. m., p.* 16July87
Gamble, D., Jun., *p.* 7Jan.88
Wolfenden, J. L., *hon. m., p.* 22Aug.88
Hadley, W. S., *hon. m., p.* 3Aug.89
Lewis, R., *hon. m., p.* 5Oct.89
Thomson, W. R., *p.* 3Feb.94

Lieuts. and 2nd Lieuts. (15)

Lieutenants.
White, F., *p.* 6Mar.86
Carey, A., *p.* 5Dec.88
Thomas, H. W. H., *p.* 5Dec.88
Hopwood, J. T., *p.* 10Oct.91
Plews, G., *p.* 10Oct.91
Gray, A., *p.* 18Jan.94
Pilkington, A. R., *p.s.* 12May94
Brewis, A., *p.* 21Aug.95

2nd Lieutenants.
Pilkington, H. W. 18Feb.93

Adjutant.
Owen, R. H., Capt. S. Lan. R. 7Nov.94
(*Capt. in the Army* 12Jan.04)

Qua. Mast.
VD Balshaw, C., *hon. capt., p.* 26Sept.88

Med. Officer.
Knowles, F. J., *Surg.-Capt., p.* 5Mar.90

[*Green*—facings *Scarlet.*]

Digitized by Google

THE WELSH REGIMENT.

Regimental District No. 41.——Cardiff.

[5.]

1st (Pembrokeshire) Volunteer Battalion (*late* 1st Pembrokeshire).

Haverfordwest.

Lieut. Colonel.

VD Evans, W. P., *hon. c., p.* 4Feb.88

Majors.

White, R. W. E., Hon. Lt. Col. ret. pay, *hon. l.c.* 24Mar.86

VD Evans, E. E., *hon. l.c., p.* 12Oct.89

Captains. (10)

VD Roberts, W. R., *hon. m., p.* 16May77

VD Bytheway, W., *hon. m., p.* 27July81

Price, H. P., *hon. m., p.* 11Apr.85

George, T. P., *p.* 27Nov.89

Williams, C. H. S., *p.* 4Oct.93

Williams, T. G., *p.* 30July92

Davies, W. H., *p.* 9Sept.93

Eason-Evans, W. G., *p.* 14Nov.94

Holmes, H. S., *p.* 30Feb.95

Roderick, W. B., *p.* 31Aug.95

Lieuts. and 2nd Lieuts. (15)

Lieutenants.

VD Phillips, I., *p.* 1July81

Williams, M. H., *p.* 23May85

Beddoe, A. F., *p.* (*t.*) 27May85

Edwards, H., *p.* 25Feb.93

Treweeks, R. H., *p.* (*t.*) 26Feb.93

2nd Lieutenants.

Griffith, W., *p.* 22Oct.92

Norton, A. K. O., *p.* 28Dec.93

James, W. E., *p.* 24Feb.94

Roberts, W. L., *p.* 4Apr.94

Williams, J. L. H., *p.* 13May94

Adams, J. L. 11July94

Sharp, F. L., *p.* 5Dec.94

Hughes, J. H., *p.* 30Jan.96

John, J. 25Sept.95

Adjutant.

Goldschmidt, E. S. D., Capt. Welsh R. 10Mar.93 (*Capt. in the Army* 1July88.)

Qua. Mast.

James, T. L., *p.* 5Oct.92

Med. Officers.

VD Griffith, G., *Surg.-Maj.* 5Oct.92

Hughes, W. L., *Surg.-Lt.* 14Sept.81

Phillips, J. M., *M.D., Surg.-Lt.* 27Jan.88

Evans, E., *M.B., Surg.-Lt.* 17Nov.88

Lloyd, W. H., *Surg.-Capt., p.* 2July92

Williams, J. H. H., *Surg.-Lt.* 9Apr.92

Acting Chaplains.

Hilbers, *Rev.* G. C. 19Jan.76

Davies, *Rev.* D. H. 31Jan.77

Brown, *Rev.* C. G., *B.A.* 28Oct.82

Bowen, *Rev.* D., *B.A.* 4Apr.88

Price, *Rev.* C. L. 2June94

[*Scarlet*—facings *Dark Blue.*]

[27.]

2nd Volunteer Battalion (*late* 1st Glamorganshire).

Margam, Taibach, Glamorganshire.

Lieut. Col. Commandant.

Homfray, H. R., *p.* 30Oct.95

Lieut. Colonel.

Majors.

VD Powell, W. S., *hon. l.c., p.s.* 23Apr.94

Captains. (12)

VD Jones, J., *hon. m., p.* 1Dec.75

VD Trick, W. D., *hon. m., p.* 16Apr.79

VD Gray, T., *hon. m., p.s.* 28Aug.80

Green, E. L., *hon. m., p.* 29Oct.81

Vivian, H. W., *p.* 1Aug.85

Morris, J. G., *p.* 17Mar.88

VD David, D. R., *hon. m., p.* 28June90

VD Thomas, R., *hon. m., p.* 25Mar.91

Eden, R. G. R., *p.* 9Feb.93

Sinclair, A., *p.* 11Feb.93

Coath, J. C., *p.* 10June93

Knox, E., *p.* 28Apr.94

Lieuts. and 2nd Lieuts. (18)

Lieutenants.

VD Bray, W. S. J., *p.* 30July78

Cound, H., *p.* 3May82

Boucher, T. S., *p.* 2June88

Davies, E., *p.* 2Nov.89

Griffith, A. H., *p.* 2Nov.89

David, F. J., *p.* 3Oct 91

Naysmith, L. J., *p.* 11Feb.93

John, W., *p.* 11Feb.93

McGaul, J. P., *p.s.* 28Apr.94

Thomas, I. E., *p.* 30Oct.94

Knott, G., *p.* 30Oct.94

Harris, J. S., *p.* 30Oct.94

2nd Lieutenants.

Randall, H. J. 4Sept 95

Adjutant.

Coke, R. B., Capt. Welsh R. 1Jan.95

(*Capt. in the Army* 8June88)

Qua. Mast.

Burgess, H. A. 2Jan.95

Med. Officers.

Davies, J. H., *Surg.-Maj.* 5Mar.93

Jones, J. A., *Surg.-Capt., p.* 12May94

Acting Chaplains.

Hughes, *Rev.* J. P. 16Dec.76

Jones, *Rev.* S. 1Aug.77

Morris, *Rev.* H. 18Apr.83

Morris, *Rev.* R. 3Feb.94

[*Scarlet*—facings *Blue.*]

[27.]

3rd Volunteer Battalion (*late* 2nd Glamorganshire).

Cardiff.

Hon. Colonel.

Clark, G. T. 6Nov.71

Lieut. Col. Commandant.

VD Cresswell, P. B. (*t.*), *hon. c., p.* 1June81

Com. Bn. 1June81

Lieut. Colonel.

VD Lewis, D. R., *hon. c., p.* (*T.*) 16Dec.85

VD Gaskell, J., *hon. c. p.* (*T.*) 30Dec.91

Majors. (4)

VD Phillips, T., *hon. l.c., p.* 9Jan.86

Bell, W., *p.* 12Mar.87

VD Grover, H. L., *hon. l.c., p.* 17May90

Craig, J., *p.* 17Mar.94

Captains. (23)

Jones, W. E., *hon. m., p.* (*T.*) 12May83

Coleman, S., *p.* 10Nov.83

Carmichael, D. C., *p.* 17Nov.83

James, A. P., *hon. m., p.* 29Dec.83

Vaughan, E. M. B., *hon. m. p.* (*T.*) 23May85

Aberdare, H. C., *Lord, hon. m., p.* 15June85

David, J. J., *p.* (*t.*) 14Oct.85

Morgan, M., *p.* 9Jan.86

Istance, D. S., *p.* 18Feb.86

Bell, W. F., *p.* 12Mar.87

Lewis, A. L., *p.* 19Oct.89

VD Jones, L. P., *hon. m., p.* 12July90

Captains—cont.

Hill-Male, R., *hon. m., p.s.* 12July90

James, F., jun., *p.* 16Aug.90

Dowdeswell, T. H., *p.* 2Apr.92

Probert, J. M., *p.* 2Apr.92

Jenkins, D. T., *p.* 17Mar.94

Lewis, R., *p.* 17Mar.94

Morris, W. D. J., *p.* 16June94

Ensor, F. W. *p.* (*T*) 21July94

Fowler, C. B. (*H*), *I. of M., p.s.* (*t.*) 21July94

Phillips, W. D., *p.* 21July94

Davies, J. S. 30Jan.95

Lieuts. and 2nd Lieuts. (35)

Lieutenants.

Dyke, R. C., *p.* 18July85

Jones, W. J., *p.* 5June86

Tallis, A., *p.* 5June86

Simpson, H. L., *p.* 31July86

Stevens, J. W. A. 31May90

Ward, C. A. J., *p.* 30Dec.91

Jones, T. S., *p.* 27May93

Gilling, H. T., *p.* 7May93

Rees, T. (*p*) 4Oct.93

Jones, D. (*p*) 4Oct.93

Leyshon, W. T. (*p*) 4Oct.93

Morgan, T., *p.* 21July94

Wilson, C. L., *p.* 21July94

Martin, G. F., *p.* 21July94

Lipsett, W. P. (*p*) 30Jan.95

Gaskell, J. C., *p.* 16Oct.85

Harris, D., *p.* 16Oct.95

Evans, J., *p.* 16Oct.95

Gregor, A. L., *p.* 16Oct.95

2nd Lieutenants.

Williams, D. 19Aug 93

Davies, G. W., *p.* 8Mar.94

Thomas, I. G. 21July94

Richards, R. 7Nov.94

Shipton, W. J. 4May95

Teacharne, G. T. 10July95

Gaskell, F. H. 20Oct.95

Inst. of Musk.

Fowler, C. B., *capt.* 15Mar.90

Adjutants.

English, F. P., Maj. R. Dub. Fus. 15Jan 92

Bannerman-Phillips, H., Capt. Welsh R. 1Feb.95

(*Capt. in the Army* 25Mar.91)

Qua. Mast.

Coleman, A., hon. capt., p. 14Apr.86

Med. Officers.

Leckie, J. L., *Surg.-Maj., p.* 11June92

Jones, E., *Surg.-Maj., p.* 25Nov.93

Downing, C., *Surg.-Capt., p.* 19Sept.91

Thompson, J. T., *M.B., Surg.-Capt., p.* 19Sept.91

Evans, F. W., *M.D, Surg.-Lt.* 8July82

Warburton, E. S., *Surg.-Lt.* 24Mar.86

Jones, W. W., *M.B., Surg.-Lt.* 3Mar.94

Hon. A. Surg.

Davies, D. 12Dec.60

Acting Chaplains.

Thompson, *Rev. Canon* C. J. 1Dec.75

Lewis, *Rev.* W. 8Aug.83

Leigh, *Rev.* J. R. 8Apr.86

Williams, *Rev.* L. M. 14Jan.93

Roberts, *Rev. Canon* G., *B.A.* 17July95

[*Scarlet*—facings *White.*]

Digitized by Google

THE WELSH REGIMENT.

Regimental District No. 41.—*cont.*

[27.] 3rd Glamorgan.—*Swansea.*

Hon. Colonel.

VD *Field Marshal* His Royal Highness *Albert Edward* Prince of *Wales*, K.G., K.T., K.P., G.C.B., G.C.S.I., G.C.M.G., G.C.I.E., A.D.C. 9June83

Lieut. Colonel.

VD Pike, W., *hon. c., p.* 21Apr.95

Majors.

Captains. (8)

VD Langdon, M. J., *hon. m., p.* 26Jan.76
Rees, W. D., *p.* 5Aug.85
Jones, T. W., *p.* 4Feb.88
Lewis, D., *p.* 8Feb.90
Thomas, J. E., *p.* (*t.*) 9Aug.90
Carlyle, E. W., *p.* (*t.*) 9Aug.90
Blenkinsop, G. H., *p.* 22Oct.92
Mitchell, T., *p.* 26Nov.93

Lieuts. and 2*nd Lieuts.* (12)

Lieutenants.

Fitt, G. S., *p.* (*t*) 8Nov.90
Lieuts.—cont.
Pike, J. S., *p.* 22Oct 92
Thomas, A. H. *p.* 22Oct.93
Francis, R. J. E. *p.* 22Oct.93
Evans, J. I., *p.* 25Nov.93
Williams, G. B., *p.* 25Nov.93
Jones, T. H., *p.* 1May95
Thomas, J., *p.* 1May95

2nd Lieutenants.

White, G. H., *p.* 7Apr.94
Jenkin, R. S. 24Apr.95

Adj. Hunter, F. C. K., Capt. S. Wales Bord. 1Nov.92
(*Capt. in the Army* 14June86)

Qua. Mast.

Thomas, L. 1May95

Med. Officer.

Reid, E., *Surg.-Lt.* 21Nov 94
Soden, J. E. J., *Surg.-Lt.* 19June95
Jones, A. L., *Surg.-Lt.* 19June95

Acting Chaplain.

Bolney, *Rev.* R. W., *M.A.* 23May83
[*Scarlet*—facings Green.]

THE BLACK WATCH (ROYAL HIGHLANDERS).

Regimental District No. 42.....Perth.

[46.] 1st (City of Dundee) Volunteer Battalion (*late* 1st Forfarshire).—*Dundee.*

Hon. Colonel.

The Lord Provost of Dundee for the time being

Lieut. Col.

VD Rankin, J *hon. c., p.* ✠ 6June91

Majors.

VD Turnbull, W. W., *hon. l.c., p.* (*t.*) 12May83
VD Hill, H., *p.* ✠ 2Nov.91

Captains. (8)

VD *Primerose, A. G.*, *hon. m., p.* 19June78
Scroggie, D., *hon. m., p.* 18Mar.82
VD Watson, D. A., *hon. m., p.* 26Nov.84
Stewart, R. M., *p.* (*t.*) 24Mar.88
VD Nelson, J., *hon. m., p.* 14Mar.91
Cappon, T. M., *p.* 21May92
Walker, H., *p.* ✠ 25Nov.93
Mitchell, J. M., *p.* 18Feb.95
Fullerton, W., *p.* 6Mar.95

Lieuts. and 2*nd Lieuts.* (12)

Lieutenants.

Skidmore, J. S., *p* (*t*) ✠ 5Oct.89
Stewart, W. C. F., *p.* 26Nov.92
Craik, N., *p.* 17Feb.94
Walker, G. F., *p.* 21July94
Robertson, R. A. *p.* 21July94
Walker, H. G., *p.* (*t.*) 6Mar.95
Pirie, D., *p.* (*t.*) 6Mar.95
Valentine A., *p.* 6 Mar.95

2nd Lieutenants.

McGrady, W. W. H., *p.* 17 Mar.94
McGrady, E. A., *p.* 28Mar.94
McGrady, F. L., *p.* 28Mar.94
Brand, D. H., *p.* 21Apr.94
Mackness, R. C., *p.* (*t.*) 28Apr.94
Hendry, A., jun., *p.* 20Feb.95
Alexander, C., *p.* 18Mar.95

Adjutant.

Anderson, P. W., Capt. Derby R. 17May95
(*Capt. in the Army* 24Dec 93)

Q.M. Malcolm, G., *p.* 25July91

Med. Officers.

Whyte, J. M., *M.B., Surg.-Capt., p.* 1Feb.89
Smith, R. S., *M.B., Surg.-Capt., p.* 1Feb.89
Lennox, D., *M.D., Surg.-Capt., p.* 19Sept.91
Rogers, J. S. Y., *M.B., Surg.-Lt.* 20Mar 95

Acting Chaplain.

Campbell, *Rev.* C., *D.D.* 16June83
[*Scarlet*—facings *Blue.*]

[46.] 2nd (Angus) Volunteer Battalion (*late* 2nd Forfarshire).—*Arbroath.*

Hon. Colonel.

VD *Dickson, J. A., hon. c., p.* 9June94

Lieut. Col. Commandant.

VD Gordon, W. A., *hon. c., p.* 4May92

It. col. 15Mar.90

Lieut. Colonel.

VD McHardy, A., *hon. c., p.* 9July92

Majors.

VD Duke, J., *hon. l.c., p.* 13Apr.90
VD Davidson, J. *hon. l.c., p.* 9July92

Captains. (12)

Buyers, J., *hon. m., p.* 1May80
Roy, J. S., *hon. m., p.* 8May80
Whyte A., *hon. m., p.* 28Oct.82
Corsar, D., *hon. m., p.* 15Aug.83
Anderson, J. P., *hon. m., p.* 7June84
Duke, D., *hon. m., p.* 30July87
MacLean, J. A., *hon. m., p.* 16Sept.88
M'Intosh, W. F., *p.* 15Sept.88
Dickson, J. F., jun., *p.* 22Mar.90
Mitchell, C., jun., *p.* 26Apr.90
Millar, R. H., *p.* (*t*) 22Aug.91
Spence, D. A., *p.* ✠ 9Sept.93

Lieuts. and 2*nd Lieuts.* (18)

Lieutenants.

Lamb, D., *p.* 25Feb.85
Fairweather, D. W., *p.* 14Apr.86
Whyte, J., *p.* 26June86
Fairweather, J., *p.* 7Feb.91
Moffat, J. (*p.*) 8Apr.93
Millar, R. C. H., *p.* 17Feb.94
Gordon, J. S., *p.* 17Feb.94
Dickson, A., jun., *p. s.* (*t.*) 7Nov.94

2nd Lieutenants.

Johnston, W. D., *p.* 8Apr.93
Ogilvy, W., *p.* 27May93
Stewart, J. *p.* 27May93
Aird. J. L., *p.* 16July93
Graham, J. N., *p.* 17Apr.95
Bell, P. A. 24July95

Adjutant.

Wolrige-Gordon, H. G., Capt. Cam'n. Highrs. 6Apr.95
(*Capt. in the Army* 7Sept 93)

Qua. Mast.

Balfour, R. B., *hon. capt., p.* 22July85

Med. Officers.

VD Murray, W. F., M.D., *Surg. Lt.-Col., p.* 1Feb.89
VD Anderson, J. K., *M.D., Brig. Surg.-Lt. Col., p.* 12June95
VD Alexander, G. P., *Surg.-Lt.-Col.* 1Feb.89
Mills, D. M., *M.D., Surg.-Lt.* 26May75 10Oct.77
Grant, R., *Surg.-Lt.* 3Mar.77 10Oct.77

Acting Chaplains.

VD Cameron, *Rev.* T. A. 27July73
Boyd, *Rev.* J. 18Sept.76
Stephenson, *Rev.* J. 3Mar.77
Duke, *Rev.* W. 2Mar.78
Seton, *Rev.* A. 9July79
[*Scarlet*—facings *Blue.*]

[46.] 3rd (Dundee Highland) Volunteer Battalion (*late* 3rd Forfarshire).—*Dundee.*

Lieut. Colonel.

VD Smith, W., *hon. c., p.* 27Nov.86

Major.

Laburn, R. W., *p.* 4May92

Captains. (6)

Batchelor, C., *hon. m., p.* 3Jan.83
McDonald, S. G., *p.* 11May92
Small, D. M., *p.* 3July92
Nicoll, P. S., *p.* 8Apr.93
Melville, T. H., *p.* 26Nov.93
Milne, D., *p.* 17Feb.94

Lieuts. and 2*nd Lieuts.* (9)

Lieutenants.

Matthew, J. S., *p.* 26Aug.93
Sime, G., *p.* 23Aug 94
Smith, R. K., *p.* 7Aug.95
Anton, J. A., *p.* 7Aug.95

2nd Lieutenants.

Adjutant.

Macdonald, H. C. F., Maj. Sea. Highrs. 13Sept.94

Qua. Mast.

VD Anderson, W., *hon. capt., p.* 8Apr.91

Med. Officer.

Kinnear, W., *M.B., Surg.-Capt., p.* 6Jan.92

VD *Hon. Chapl.* Grant, *Rev.* P., *D.D.* 30Nov.86

Acting Chaplain.

Watt, *Rev.* H. G. 30Oct.95

[*Scarlet*—facings *Blue.*]

Digitized by Google

THE BLACK WATCH (ROYAL HIGHLANDERS).

Regimental District No. 42.—*continued.*

[52.] 4th (Perthshire) Volunteer Battalion (*late* 1st Perthshire).

Perth.

Hon. Colonel.
Williamson, D. R. 19July79

Lieut. Colonel.
Moncreiffe, *Sir* R. D., *Bt., p.* 15Apr.93

Majors.
VD Hally, J., *hon. l.c., p.* 1Nov.87
VD Gibson, A., *hon. l.c.* 27May93

Captains. (3)
Reid, D. T., *hon. m., p.* 16June83
Pullar, E., *p.* 18Apr.85
VD Mailer, G., *hon. m., p.* 21Dec.87
McEwen, D., *p.* 11Feb.88
Pullar, F. J., *p.* 9Dec.90
Campbell, D. C., *p.* 8Jan.91
VD Kippen, D., *hon. m., p.* 24June93
Reid, A. T., *p.* 24Feb.94

Lieuts. and 2nd Lieuts. (12)

Lieutenants.
McNaughtan, R., *p.* 9Aug.84
Watt, J., *p.* 7Jan.91
MacPherson, T., *p* 7Jan.91
Colville, C. E., *p.* 27May93
Thomson, T. D. W., *p.* 9June94

2nd Lieutenants.
Miller, J. S., *p.* 28Mar.92
Thom, J. M., *p.* 22July93
Hally, W., *p.* 18Apr.94
Hannay, F. M., *p.* 19May94
Dempster, T. 24Apr.94
Christie, R. M. 21Aug 95

Adjutant.
Stephenson, C. M., Capt. K. O. Sco. Bord. 15May93
(*Capt. in the Army* 1Mar.93.)

Qua. Mast.
Sanderson, T., *p.* 29Oct.84

Med. Officers.
VD Macfee, J., *Surg.-Lt.-Col.* 18May93
Thom, A., *M.D., Surg.-Capt., p* 1Feb.89
Haldane, W., *M.D., Surg.-Lt.* 9May85
Stirling, R., *M.D., Surg.-Capt., p.* 5July93
Howatson, C. W., *M.B., Surg.-Lt.* 8May95

Acting Chaplains.
Carmichael, *Rev.* W. G. H. 19Feb.76
Henderson, *Rev.* A. 24Oct.88
Mackay, *Rev.* G. S. 9Feb.89
Mull, *Rev.* W. S. 23Apr.92
VD Blair, *Rev.* W., *D.D.* 9July92
Henderson, *Rev.* D.B., *M.A.* 28Sept.93

[*Scarlet*—facings *Blue.*]

CADET CORPS.
Glenalmond College.
Hon. Lieutenant.
Grégoire, *Rev.* A. V., *B.A.* 17June93

[*Grey*—facings *Black.*]

[52.] 5th (Perthshire Highland) Volunteer Battalion (*late* 2nd Perthshire).

Birnam.

Lieutenant Colonel.
VD Menzies, *Sir* R., *Bt., p.s.* 23Feb.85

Majors.
VD Buttar, D., *hon. l.c., p.* 19May80
Breadalbane, *Most Hon.* G., *Marq. of, K.G., p.* 4Mar.93

Captains. (3)
VD Munro, C., *hon. m., p.* 24Jan.77
VD Robertson, D. M., *hon. m., p.* 15Oct.81
Buttar, T. A., *p* 30May88
Ferguson, W. S., *p.* 19Apr.90
VD Baxter, J., *p.* 17May90
McKerracher, H., *p.* 23Apr.93
Kinmond, C. S., *p.* 28Nov.94
Butter, A. E 4Sept 95

Lieuts. and 2nd Lieuts. (12)

Lieutenants.
Johnston, D. S., *p.* 6May93
McFarlane, D., *p.* 6May93
Haynes, G. J., *p.* 6May93
Marshall, J., *p.* 6May93
Crombie, W. G., *p.* 7Aug.95
Robertson, A., *p.* 7Aug.95
Macdonald D., *p.* 7Aug.95
McDiarmid, R. (*p*) 7Aug 95

2nd Lieutenants.
Scott, J. 17Apr 95
Honeyman, S 5June95
Macpherson, D. 16June95
Grahame, A. M. B 26June95
Smith, W. J. 10July95

Adjutant.
Davidson, D. F., Capt. Cam'n Highrs. 7Dec.91
(*Capt. in the Army* 1Dec.86)

Qua. Mast.
Archibald, A. R., *p.* 16May91

Med. Officers.
Mackay, J., *M.B., Surg.-Maj., p.* 12Apr.93
Tiplady, W. *Surg.-Lt.* 20Apr.91
Dickson, G. W., *Surg.-Lt.* 28Nov.94

Hon. A. Surg.
Lowe, R. 14May60

Hon. Chaplains.
Stevenson, *Rev.* P. J. 14May66
M'Pherson, *Rev.* D. 21Dec.60

Acting Chaplains.
Macdonald, *Rev.* F. R. 4May89
Dow, *Rev.* J. 19July90
Mackenzie, *Rev.* J. S. 8Sept.92

[*Dark Grey*—facings *Red.*]

[79.] 6th (Fifeshire) Volunteer Battalion (*late* 1st Fifeshire). *St. Andrews.*

Lieut. Col. Commandant.
Erskine, H. W., *hon. c., p.* 16Aug.84
Com. Bn. 16Aug.84

Lieut. Colonel.
Cathcart, J. T., *p.s.* 9Sept.93

Majors.
Anstruther, *Sir* R. W., *Bt., p.* 12July90
Dewar, J. 17Feb.94

Captains. (12)
VD Cusin, J., jun., *hon. m., p.* 25May72
VD Dawson, C. G., *hon. m., p.* 15Nov.76
VD Shearer, A. B., *hon. m., p.* 5Oct.81
VD Jamieson, J., *hon. m., p.* 15Dec.83
Gillespie, J., *hon. m., p.* 20Dec.84
Hewison, H. M., *p.* 21Jan.88
Henderson, G. T., *p.* 21Jan.88
VD McQuillen, J., *hon. m., p.* 8Nov.90
Davidson, J. S. (*H*), *I. of M., p.* 14Mar.91
Lawson, J., *p.* 11Feb.93
Burt, A., *p.* 18Apr.94
Henderson, H. D., *p* 5May94

Lieuts. and 2nd Lieuts. (18)

Lieutenants.
Clark, T. (*p*) 28June82
Connel, J. D. (*p*) 7Feb.83
Wilson, W. P. (*p*) 28May84
Robertson, J. W. (*p*) 24Jan.85
Blair, D. D. (*p*) 18July85
Williamson, D. (*p*) 27May93
Lumsden, G. J., *p.* 27May93
Fergusson, G., *p.* 27May93
Macpherson, J. L., *p.* 26May94
MacDuff, P. (*p*) 26May94
Beveridge, J. H., *p.* 17Apr.95
Johnstone, J. G., *p.* 17Apr.95

2nd Lieutenants.
McConnochie, J. *p.* 19May94
Robertson, T. J., *p.* 23June94
Romanes, J. A. *p.* 16Jan.95
Stewart, A., *p.* 16Jan.95
Black, G. Mcn., *p.* 13Feb.95

Inst. of Musk.
Davidson, J. S., *capt.* 22Mar.90

Adjutant.
Bromilow, W., Capt. R. Dub. Fus. 1July95
(*Capt. in the Army* 17May93)

Qua. Mast.
VD Brown, T., *hon. m., p.* (t.) 25Oct.90

Med. Officers.
Douglas, C. E., *M.B., Surg.-Capt., p.* 1Feb.89
Lee, C. N., *M.B., Surg.-Capt., p.* 1Feb.89
Mackay, J., *Surg.-Capt., p.* 19Apr.90
Kyle, D. H., *M.B., Surg.-Capt., p.* 1Aug.94
Mackay, J. S., *M.D., Surg.-Lt.* 25June94
Ferguson, R. T., *M.B., Surg.-Lt.* 5Dec.94

Acting Chaplains.
Murray, *Rev.* T. 2May87
Legge, *Rev.* A. 31July86
Scoular, *Rev.* J. B 7Apr.87
Imrie, *Rev.* D 23May87
Arnott, *Rev.* H. Y. 4Sept.95

[*Scarlet*—facings *Blue.*]

Digitized by Google

THE OXFORDSHIRE LIGHT INFANTRY.

Regimental District No. 43.....Oxford.

[7.]
1st (Oxford University) Volunteer Battalion (*late* 1st Oxfordshire).
Oxford.

Hon. Colonel.

VD*Field Marshal* His Royal Highness *Albert Edward* Prince of *Wales*, K.G., K.T., K.P., G.C.B., G.C.S.I., G.C.M.G., G.C.I.E., A.D.C. 2Mar.60

Lieut. Colonel.

VDMorrell, G. H., *hon. c., p. s.* 22Jan.79

Major.

***Captains.* (6)**

Abbott, R. L., *hon. m., p. s.* 30May82
Lathy, M. F., *p. s.* 18May89
Nagel, D. H., *p. s.* 4Oct.90
Dixey, F. A., *p. s.* 4Oct.90
Wilson, J. C., *p. s.* 10Oct.91
Fairbrother, W. H., *p. s.* 10Oct.91

***Lieuts. and 2nd Lieuts.* (9)**

Lieutenants.

Morrell, P. E., *p. s.* 2Dec.93
Shepherd, W. M., *p.* 22May95
James, A. H. C., *p. s.* 3July95

2nd Lieutenants.

Peall, G. T., *p. s.* 19Dec.94
Rance, D. H., *p. s.* 20Feb.95
Heaslop, A. C. 19 June95
Powell, D. 26June95

Adjutant.

Maul, S. D., Capt. York & Lanc. R. 1Jan.94
(*Capt. in the Army* 16July83)

Qua. Mast.

Med. Officer.

Morgan, W. L., *Surg.-Capt., p.* 27June88

Acting Chaplain.

Lang, *Rev.* C. G., *M A.* 6Feb.95

[*Scarlet*—facings *Dark Blue.*]

CADET CORPS.

Oxford Military College.

Hon. Captain.

Collett, W. G., *p. s.* 21Apr.94

[7.]
2nd Volunteer Battalion (*late* 2nd Oxfordshire).
Oxford.

Hon. Colonel.

North, W. H. J., Lord 9Jan.95

Lieut. Colonel.

VDHall, H. S., *hon. c., p.* 20May74

Major.

VDAustin, W. H., *p.* 19Nov.92

***Captains.* (7)**

Lewis, *Rev.* H., *B.A., p.* 30Apr.84
Ballard, W., *p.* 4May92
Saunders, F. G., *p.* (*t.*) 4May92
Ames, W. H., *p.* 4May92
Aplin, F. C., *p.* (*t.*) 17Dec.92
Stockton, O. J., *p.* 15May95

***Lieuts. and 2nd Lieuts.* (11)**

Lieutenants.

Bigge, J. A., *p.* 10Sept.92
Morgan, F. S., *p.* 8Aug.94

2nd Lieutenants.

Stockton, A., *p.* 10Feb.94
Ravenor, H. T. *p.* 18Apr.94

Adjutant.

Cotton, H. R. S., Capt. Oxf. L. I. 10Jan.91
(*Capt. in the Army* 1Jan.89)

Qua. Master.

VDJeffery, E., *hon. capt., p.* 15Nov.76

Med. Officers.

Sankey, J. O., *Surg.-Capt., p.* 14Nov.94
Raye, J. J. A. V. C., *Surg.-Capt., m.* 24Dec.92
Batt, C. D., *M B., Surg.-Lt.* 25June95

[*Scarlet*—facings *White.*]

[24.]
1st Bucks.—*Great Marlow.*

Hon. Colonel.

VD*Wethered, O. P., hon. c., p. s.* (*t.*) 30Dec.91

Lieut. Colonel.

VDAddington, E., *Lord, p. s.* 30Dec.91

Majors.

VDCockshott, A., *hon, l. c. p. s.* 2Nov.84
Gilbey, A., *p.* 7July94

***Captains.* (5)**

Rew, H. G., *hon. m., p.* (*t.*) 9Apr.81
Williams, H. M., *p.* (*t.*) 27Oct.88
de Winton, A. J., *p.* 30Aug.87
Wethered, F. O., *p.* 4Aug.88
Fremantle, *Hon.* T. F. *p. s.* (*H*), (*T*) 5July90
Phillpot, G. F., *p.* 23Apr.94
Wheeler, R. D., *p.* 1Aug.94

***Lieuts. and 2nd Lieuts.* (13)**

Lieutenants.

Lunnon, T. G., *p.* 28Sept.83
Wethered, W. P., *p.* 17Apr.89
Charsley, A. E. W., *p.* 29July93
Reynolds, B. L., *p.* 20Feb.95

2nd Lieutenants.

Lloyd-Verney, H. L., *p.* 6Jan.94
Gilbey, G. 8Feb 94
Willson, G., *p. s.* 28June94
Horwood, P. E. 21July94
Wheeler, G. O., *p.* 16Jan.95
Vernon, S. R., *p.* 8Apr.95

Adjutant.

Lamotte, F. G. L., Capt. Oxf. L. I. 1Jan.94
(*Capt. in the Army* 2May92)

Qua. Mast.

VDHedges, J. C., *hon. capt., p.* 23May88

Med. Officers.

Bull, W. H., *Surg.-Maj., p.* 21July83
Wheeler, H. J., *M.B., Surg.-Capt., p.* 25Oct.90

Hon. Chaplain.

Cree, *Rev.* J. A. 27July67

Acting Chaplain.

Reading, *Rt. Rev.* J. L., *Bishop of, D.D.* 17Aug.81

[*Grey*—facings *Scarlet.*]

[24.]
4th (Eton College) Volunteer Battalion (*late* 2nd Bucks).
Eton.

Hon. Colonel.

VD*Warre*, Rev. E., *D.D., p.* 26Nov.84

Major Commandant.

James, *Rev.* S. R., *p. s.* 14Dec.89

Major.

Lowry, C., *p.* 24May94

***Captains.* (4)**

Somerville, A. A., *p. s.* 14Dec.89
Tuck, *Rev.* F. J., *M.A., p. s.* 22Mar.90
White-Thomson, R. W., *p. s.* 3Mar.94
de Havilland, R. S., *p. s.* (*t.*) 24May94

***Lieuts. and 2nd Lieuts.* (6)**

Lieutenants.

Brinton, H., *p. s.* (*t.*) 17May90
Macnaghten, H. W., *p. s.* 22Nov.90
Bowlby, H. T., *p. s.* 3Mar.94

2nd Lieutenants.

Byrne, L. S. R., *p.* 17Mar.94
Kindersley, R. S., *p.* 6June94
de Knoop, J. J. J., *p.* 5Dec.94
Johnson, H. C., *p.* 5Dec.94

Acting Adjutant.

Godsal, P. T., *hon. m.* 18May81

Quartermaster.

Durnford, W., *hon. capt.* (*t*) 1May95

Med. Officer.

Norris, E. S., *M.B., Surg.-Capt., p.* 4July88

Acting Chaplain.

Hornby, *Rev.* J. J., *D.D.* 22Mar.85

[*Grey*—facings *Light Blue.*]

Digitized by Google

THE ESSEX REGIMENT.

Regimental District No. 44......**Warley.**
***County Precedence.* [12.]**

1st Volunteer Battalion (*late* 1st Essex).

Brentwood.

Hon. Colonel.
Cranborne, J. E. H. Viscount 4July83
Lieut. Colonel.
VD Landon, F., *hon. c. p.s.* 10Apr.95
Majors.
Ibbetson, I. J. H. G., *p.* 14May92
VD Hammond, J. W., *hon. l.c.* 7Aug.95
***Captains.* (8)**
Lyon, R. H., *hon. m., p.s.* 15Mar.84
Trotter, R. D., *p.s.* 9Dec.85
Cubitt, E. N., p.s. (H), (T) I. of M. 13Aug.88
Bamford, A. B., *p.* 8Mar.90
Thirlwall, F. H., *hon. m., p.* 8Aug.91
Snow, H. F., *p.s.* 30Dec.91
Meggy, A. R., *p.* 16July92
***Gallaher, G. R. S., hon. m. p.* (*t*)** 20May93
Moseley, A., *p.* 18Feb.95
Baxter, G. H., *p.* 48ept.95
***Lieuts. and 2nd Lieuts.* (12)**
Lieutenants.
Windus, J. E., *p.s.* 6Dec.88
Christie, C. H. *P., p.s. (t.)* 8Dec.88
Bird, F. C., *p.* 24Sept.92
Evans, F., *p.* 24June93
Rowley, J. L. (*p*) 11July94
King, H. (*p*) 18Mar.95
Wills, G. V., *p.* 30Oct.95
2nd Lieutenants.
Sargent, F. G. 6Feb.95
Taylor, C. R. R. 26June95
Marsh, F. B. 28Aug 95
Lloyd-Jones, I G, *p s.* 23Oct.95
Inst. of Musk.
Cubitt, E. N. *capt.* 15Feb.90
Adjutant.
Hussey-Walsh, W., Capt. Ches. R. 19Mar.95
(*Capt. in the Army* 14Jan.91)
Qua. Mast.
VD Reed, J. A., *hon. capt., p.* 14Feb.85
Med. Officers.
Wallis, A. W., *Surg.-Lt.* 14Oct.82
Shadwell, St. C.B., *Surg.-Lt.* 2July87
Acting Chaplains.
Tanner, *Rev.* J., *M.A.* 19Apr.79
Henson, *Rev.* H. H., *M.A.* 16Mar.89
Quennell, *Rev.* W., *M.A.* 10Sept.92

CADET CORPS.
1.
Ongar.
Hon. Capt.
Clark, W. C. 5Apr.85
2.
Forest School, Walthamstow.
Hon. Capt.
Lloyd-Jones, I. G., *p.s.* 21Nov.94

[*Green*—facings *Black.*]

2nd Volunteer Battalion (*late* 2nd Essex).

Colchester.

Hon. Colonel.
VC *Wood*, Gen. Sir H. E., G.C.B., G.C.M.G., *a.s.c., s.* 5Dec.79
Lieut. Colonel.
VD Howard, W., *hon. c., p.* 29Oct.92
Majors.
VD Gepp, W. F., *hon. l.c., p.* 24Sept.92
VD Smoothy, F., *hon. l.c., p.* 7Jan.93
***Captains.* (8)**
Coleman, G. H., *p.* 12Feb.87
Baker, F. W., *p.* 21Dec.87
Adams, F. P. (*H*) 5Apr.90
Paxman, W., *p.* 10Jan.91
Chancellor, F. W., *p.* 24Sept 92
Crosier, H. N. (H), I of M. 22Oct.92
***Lieuts. and 2nd Lieuts.* (12)**
Lieutenants.
Goodchild, T. W., *p.s.* 24Sept.92
Cross, P. W., *p.* 29Aug.94
Denson, C. W., *p.* 29Aug.94
Pawsey, H. W., *p.* 29Aug.94
Welch, J. M., *p.* 29Aug.94
Ham, H., *p.* 29Aug.94
Smith, A. P., *p.* 29Aug.94
2nd Lieutenants.
Taylor, F. W. 9Jan.95
Inst. of Musk.
Crozier, H. N., *capt.* 3Dec.92
Adjutant.
Tufnell, N. A. C. De H., Capt. Essex R. 28Oct.95
(*Capt. in the Army* 20Feb.95)
Qua. Mast.
Med. Officers.
Shedd, E., *Surg.-Maj., p.* 6Feb.92
Cook, J. W., *M.D., Surg.-Capt., p.* 1Feb.89
Mugford, S. A., *Surg.-Lt., p.* 21Apr.94
Hon. A. Surg.
Gutteridge, E. P. 26May71
Acting Chaplains.
Shepherd, *Rev.* F. B. 2Nov.78
Hawkins, *Rev. Sir* J. C., *Bt.* 7Dec.78
Andrewes, *Rev.* J. B., *M.A.* 15Nov.90

CADET CORPS.
Felstead.
Hon. Capt.
Moore, *Rev.* J. E. S., *M.A.* 23Feb.91

[*Green*—facings *Green.*]

3rd Volunteer Battalion (*late* 3rd Essex).

"The Cedars," West Ham.

Hon. Colonel.
Von Pawel Rammingen, L.A. G.L.A., **Freiherr, K.C.B.** 9Feb.84
Lieut. Colonel.
Atherton, W. U., *p.* (*t*) 3Dec.92
Majors.
Gillies, J. W. F., *p.* 6Feb.92
Palmer, H. (*t*), *p.* 11Mar.93
***Captains.* (8)**
Hopkins, W., *p.* 3Oct.88
Storr, H. p. (*t.*) 18Jan.90
Dumbell, J. B., *p.* 18Jan.90
Garrett, R. K., *p.* 5Mar.92
Ager, G. A., *p.s.* 23Dec.93
Birt, L. W., *p.* 23Dec.93
Watkins, F. B., *p.* 58ept 94
Barrow, C., *p.* 22May95
***Lieuts. and 2nd Lieuts.* (12)**
Lieutenants.
Hodge, E. C., *p.* 21Sept.89
Musgrove, W. N., *p.* 10May90
Wood, W. J., *p.* 19Sept.94
2nd Lieutenants.
Bengough, A. A., *p.* 17Apr.95
Hartmans, G. E., *p.* 17Apr.95
Adjutant.
Pigott, W. G., Capt. Rif. Brig. 15Feb.92
(*Capt. in the Army* 18Nov.91)
Qua. Mast.
Med. Officer.
Acting Chaplains.
Durrant, *Rev.* A., *B.A.* 18Apr.87
Pelly, *Rev.* R. A., *M.A.* 12Dec.91

[*Scarlet*—facings *White.*]

4th Volunteer Battalion (*late* 4th Essex).

Silvertown.

Hon. Colonel.
Clarke, T. 19Sept.91
Lieut. Colonel.
Brown, C. G., p. 23Mar.92
Beningfield, J. W., *p.* 28ept.93
Major.
Rumsey, G., *p.s.* (*t*) 18Apr.94
***Captains.* (7)**
Denton, W., *p.* 9Feb.89
Fraser, H. R., *p.* 23Nov.90
Merry, L. T., *p.* 5Aug.93
Marchbank, W. B., *p.* 5Aug.93
Mackie, W. A., *p.* 26May94
Goldsmith, F., *p.* 5Dec.94
***Lieuts. and 2nd Lieuts.* (11)**
Lieutenants.
Hand, P. G., *p.s.* 12Aug.93
2nd Lieutenants.
Smyth, F. A. McC. 7July93
Adjutant.
Bruce, C. D., Capt. W. Bid. R. 18Nov.93
(*Capt. in the Army* 30Nov.88.)
Qua. Mast.
VD Bowra, C. T., *hon. m., p.* (*t*) 3Sept.92
Med. Officer.
Challis, M. T., *Surg.-Lt.* 27May93
Acting Chaplains.
Smyth, *Rev.* S. 23May91
Gaydiner, *Rev.* F. E., *M.A.* 18Feb.93

[*Green*—facings *Green.*]

Digitized by Google

THE SHERWOOD FORESTERS (DERBYSHIRE REGIMENT).

Regimental District No. 45.....Derby.

[6.]
1st Volunteer Battalion (*late* 1st Derbyshire).

Derby.

Hon. Colonel.

VD **Wilmot**, Sir H., Bt., C.B., Bt. Maj., *Col., p.* 14Dec.81

Lieut. Col. Commandant.

VD Gascoyne, G., *hon. c. p.* 16Jan.95

lt. col. 9Mar.89

Lieut. Colonel.

VD Corfield, F. C., *hon. c., p* 24 Apr.95

Majors.

Wheeler, J. B. 24Apr.95

Captains. (12)

Strutt, G. H., *hon. m. p.* 8Aug.77

Wheeldon, W. H., *hon. m., p.s.* 11Sept.86

Bemrose, W. W., *p.s.* (*t.*) 11Sept.86

Woodforde, W. B., *p* 16Mar.89

Wright, A.L., *p.s.* 13July89

24May90

VD *Cutting, J., hon. m., p.* 23June90

Morgan, F. A., p. (*H*), *I. of M.* 14May92

Whishton, W. R. H., *p.* 2Sept.93

Hunter, M., *p.* 27Mar.95

Wykes, J. F., *p.* (*t*) 27Mar.95

Mosley, G., *p.* (*t.*) 27Mar.95

Lewis, G. A., *p.* (*t.*) 22May95

Lieuts. and 2nd Lieuts. (18)

Lieutenants.

Woodiwiss, E. S., *p.* 7Feb.91

Walker, W. E. (*p*) 5May88

Earp, J. O. (*p*) 29July93

Windle, W. W. (*p*) 29July93

Pinder, J. R. (*p*) 21Nov.94

Wright, E. H. F. (*p*) 21Nov.94

Woodcock, S. J., *p.* 21Nov.94

Wright, F. A. C. (*p*) 21Nov.94

2nd Lieutenants.

Sale, R. W. 21July94

Newbold, T. C. 12Sept.94

Inst. of Musk.

Morgan, F. A., *Capt.* 5Aug.91

Adjutant.

Egginton, J. S., Capt. R. Suss. R. 1Sept 92

(*Capt. in the Army* 19Oct.90)

Qua. Mast.

Bancroft, J., *hon. capt., p.* 29Dec.86

Med. Officers.

VD Gentles, T. L., *Brig.-Surg.-Lt.-Col., p.* 24July95

Vaudrey, E., *M.B., Surg.-Capt., p.* 7Sept.89

Chambers, A. B., *M.D., Surg. Capt., p.* 24Oct.94

Acting Chaplains.

Wilmot, *Rev.* F. E. W., *M.A.* 16Aug.79

Evans, *Rev.* E. M., *M.A.* 30Apr.81

Martin, *Rev.* W., *B.A.* 25Feb.93

CADET CORPS.

Derby.

Hon. Captain.

[*Scarlet*—facings, *White.*]

[6.]
2nd Volunteer Battalion (*late* 2nd Derbyshire).

Bakewell.

Lieut. Colonel.

VD Cavendish, J. C., Col., *A.D.C., p.s.* 1May67

Majors.

VD Hall, E., *hon. l.c., p.s.* 20June74

VD Parkin, J. B., *hon. l.c., p.* 29Apr.93

Captains. (10)

VD Carrington, A., *hon. m., p.* 7May79

VD Taylor, H. B., *hon. m., p.* 10Dec.79

VD Turner, F. A., *hon. m., p.* (*t.*) 24Dec.84

Dudley, J. R., *hon. m., p.* 2Apr.87

Colles, E., *p.s.* (*t.*), 24Mar.88

VD Lingard, J., *hon. m., p.* 29May89

Finney, C. P., *p.* 14Mar.91

Matthews, W. H., *p.* 5Mar.87

Jackson, G. M., *p.* 7Jan.93

Symonds, C. B., *p.* 3Jan.95

Lieuts. and 2nd Lieuts. (15)

Lieutenants.

VD White, C. J., *p.* 1June73

VD Simpson, J. S., *p.* 5May77

Jackson, J. H. (*p*) 29Mar 84

Stamper, H. E., *p.* 4Apr.91

Goodman, G. D., p.s. (*T.*), 29Dec.88

Brown, A., *p.* 23Nov.92

Burnett, J. G., *p.* 4Feb.93

Clayton, J. M., *p.* (*t*) 4Feb.93

Robinson, W. B., *p* 4Feb 93

Hall, E., *p.* 10Apr 95

Oxley, H. (*p*) 17July95

2nd Lieutenants.

Goodall, J. K. (*p*) 8Apr.93

Aitchison G.C (*p*) 24June93

Adjutant.

Tyrwhitt-Walker, J., Maj. Dorset R. 20Mar.93

Qua. Mast.

Dickenson, W. B., *p.* 2June94

Med. Officers.

VD Wrench, E. M., *Surg.-Lt.-Col., p.* 18Apr.92

VD Milligan, W., *Surg.-Lt.-Col., p.* 1July89

Knox, J., *Surg.-Maj., p.* 17Sept.92

Chawner, A., *Surg.-Capt., p.* 1Feb.89

Symes, W. S., *Surg.-Capt., p.* 1Feb.89

Moxon, W., *Surg. Capt., p.* 1Feb.89

Allan, H., *Surg.-Lt.* 5May75

10Oct.77

Maclean, J. R., *Surg.-Lt., p.* 16June83

Hannah, W. T., *M.B., Surg.-Lt.* 18Nov.93

Acting Chaplains.

Jourdain, *Rev.* F., *M.A.* 7Dec.78

Mello, *Rev.* J. M., *M.A.* 16Feb.84

VD Leacroft, *Rev.* C. H. 22Mar.84

Hayward, *Rev.* S. C. 22Dec.88

Given, *Rev.* J., *M.A.* 5Oct.92

Molineux, *Rev.* C. H. 18Nov.93

[*Scarlet*—facings *White.*]

[28.]
1st Nottinghamshire (Robin Hood).

Nottingham.

Hon. Colonel.

VD St. *Albans, W. A. A. de V.*, Duke of 13June63

Lieut. Colonel.

Cantrell-Hubbersty, A.C., *hon. c., p.* 25June92

Majors.

VD Wright, J., *hon. l.c., p.* 29Mar.84

VD Hardy, R., *hon. l.c., p.s.* (*t.*) 25July01

Captains. (11)

VD Walker, H., *hon. m., p.* 18Jan.82

VD Pratt, E. H., *hon. m., p.s.* 20May82

Brewill, A. W., *hon.m, p.s.* (*H*), *I. of M.* 21Apr.86

Perry, J. T., *p.s.* (*t.*) 7Feb.91

Blackburn, W. H., *p.s.* 5Sept 91

Peake, J. R., *p.* 25Feb.93

Robinson, J. S., *p.s.* 25Feb.93

Doughty, G. S., *p.s.* 6Jan.94

Lee, T., *p.s.* (*t*) 5May94

Wright, F., *p.s.* 20Mar.95

Birkin, C. W., *p.s.* 1May95

Lieuts. and 2nd Lieuts. (17)

Lieutenants.

Beves, G. (*p*) (*t*) 5Dec.91

Wigley, G. A., *p.s.* 24Dec.92

Ashworth, J., *p.s.* 18Nov.93

Kirkbride, H., *p.s.* 18Nov.93

Hooley, E. P., *p.s.* 23June94

Thornton, H. G., *p.s.* 23June94

Walker, G. D., *p.s.* (*t.*) 11July94

Milthorp, E. F., *p.s.* 11July94

Hardy, F., *p.s.* 11Sept.95

2nd Lieutenants.

Payne, P. M. 5Sept.94

Whitehead, H. M., *p.s.* 14Nov.94

Moore, E. G. 5Dec.94

Hodgson, T., *p.* 5June95

Inst. of Musk.

Brewill, A. W., *capt.* 8Mar.90

Adj. D'dham, C., Capt. Derby R. 1May95

(*Capt. in the Army* 11May92)

Qua. Mast.

Gisborne, H. 21Nov.94

Med. Officers.

VD Hynes, J. O'C., *Surg. Lt.-Col.* 19June95

Ashwell, H. G., *p., Surg.-Capt.* 8Apr.95

Sprott, W. J., *M.D., Surg.-Lt., p.* 18Mar.93

Acting Chaplain.

Hayman, *Rev.* H. T., *B.A.* 23Oct.92

[*Lincoln Green*—facings *Black.*]

[28.]
4th (Nottinghamshire) Volunteer Battalion (*late* 2nd Nottinghamshire).

Newark.

Hon. Colonel.

VD *Eyre, H.*, C.B., *hon. c., p.* 14Nov.91

Lieut. Colonel.

Newark, C.W.S., *Visct., hon. c., p.* 5Dec.91

Majors.

VD Milward, L., *hon. l.c., p.* 18June91

VD Nicholson, E. H., *hon. l.c., p.* (*t.*) 30Dec.91

Captains. (8)

VD Woolley, T. S. C., *hon. m., p.* 8Apr.78

Mellish, H., *hon. m., p.s.* (*T.*), (*H*), *I. of M.* 3Mar.80

VD Warwick, W. D., *hon. m., p.* 9Apr.81

Foljambe, G. S., *hon. m., p.s.* (*T.*) 24Mar.86

Edge, T. L. K., *p.* 18Apr.89

Smith, R. F., *p.s.* 17Aug.89

Marsland, S. J. K., *p.* 13June91

Otter, R. C., *p.s.* 1May95

Lieuts. and 2nd Lieuts. (12)

Lieutenants.

Woolley, R. (*p*) 8Sept.79

Denman, T. H., *p.s.* (*t.*) 26June86

Huskinson, T. W. (*p*) 20Feb.92

Smith, C. F. E. (*p*) 20Feb.92

Huskinson, C. J. (*p*) 20Feb.92

Warwick, W. A., *p.* 18Sept.93

Branston, H. P. G., *p.* 8Sept.95

2nd Lieutenants.

Leslie-Melville, A. B. (*p*) 11Feb.93

Smith, E. K. 1Aug.94

Hodgkinson, R. F. B. 5June95

Tylden-Wright, E. W. E. 11Sept 95

Inst. of Musk.

Mellish, H., *capt.* 8Mar.90

Adjutant.

Temple, G. E., Capt. Derby R. 31Mar.92

(*Capt. in the Army* 14Feb.90)

Qua. Mast.

VD Clarke, T., *hon. capt., p.* 6Sept.84

Med. Officers.

Appleby, F. H., *Surg.-Capt., p.* 15Mar.84

Job, H. P., *Surg.-Lt.* 23Jan.95

Hon. A. Surgs.

Pritchard, W. 9Mar.80

Sparke, G. W. 9Mar.80

Acting Chaplains.

Ebsworth, *Rev.* A. F. 29Oct.79

Mason, *Rev.* G. E., *M.A.* 13Sept.84

[*Scarlet*—facings *Lincoln Green.*]

Digitized by Google

THE LOYAL NORTH LANCASHIRE REGIMENT.

Regimental District No. 47.....Preston.

County Precedence. [3.]

1st Volunteer Battalion (*late* 11th Lancashire).

St. Wilfrid Street, Preston.

Hon. Colonel.

Lathom, Rt. Hon. E., *Earl of*, G.C.B. 2Nov.72

Lieut. Colonel.

VD Widdows, P., *hon. c., p.* (*t.*) 23Nov.86

Majors.

VD TomKinson, W. E. M., *hon. l.c., p.* 23Nov.86

VD Widdows, A. C., *p.* 24Nov.86

***Captains.* (9)**

Goodair, J. P., *hon. m., p.* 24Dec.79

Lawrence, J., *p.* 29Jan.81

Whiteside, J. B. F., *p.* 23June86

VD Carter, J., *hon. m., p.* 23June86

Jackson, J. P. T., *p.* (*t.*) 4Apr.88

Briers, W., *p.* 4Apr.88

Gillow, W., *p.* 23Dec.91

Gillett, E. H., *p.* (*t.*) (*H.*) *I. of M.* 18May93

***Lieuts. and 2nd Lieuts.* (14)**

Lieutenants.

Longworth, W. L., *p.* 20Apr.91

Edwardes, G. V., *p.* 20Apr.91

2nd Lieutenants.

Inst. of Musk.

Gillett, E. H., *capt.* 18Nov.90

Adjutant.

Coleridge, H. F., Capt. N. Lan. R. 1May93
(*Capt. in the Army* 1July87)

Qua. Mast.

Garlick, F., *hon. capt.* 23Nov.82

Med. Officers.

Rigby, J. W., *Surg.-Capt., p.* 12Apr.93

Acting Chaplains.

Spencer, *Rev.* T. B., *M.A.* 8June89

Pattinson, *Rev.* J. A., *M.A.* 6Sept.90

[*Scarlet*—facings *White*.]

2nd Volunteer Battalion (*late* 14th Lancashire).

Bolton.

Lieut. Colonel.

VD Hesketh, G., *hon. c., p.* (*t.*) 23Jan.95

Majors.

VD Cannon, W. W., *hon. l.c., p.c.* (*t.*) 7June90

***Captains.* (10)**

VD Tristram, W. H., *hon. m., p.c.* (*t.*), ✠ 12July76

VD *Read, J. A., hon. m., p.* (*T.*) 24Mar.80

VD Dobson, B.A., *hon. m., p.* (*t.*) 24Apr.80

VD Manby, E. B., *hon. m., p.c.* 24Nov.83

French, G. J., *hon. m., p.* ✠ (*t.*) 27Nov.86

Perry, O. L., hon. m., p.c. (*H.*), *I. of M.* 18Apr.88

Watkins, F., *p.c.* (*T.*), ✠ 18Aug.88

Lord, R., *p.c.* 22Aug.88

Greg, E. W., *p.c.* (*t.*) 23June90

Smith, G. F., *p.c.* 23May91

Slater, J. W., *p.c.* ✠ 9Dec.93

Garnett, W. G., *p.c.* 27Mar.95

***Lieuts. and 2nd Lieuts.* (15)**

Lieutenants.

Cross, A. W., *p.c.* 23May91

Taylor, A. W., *p.c.* 9Dec.93

2nd Lieutenants.

Cannon, H. C. H. 4May95

Inst. of Musk.

Perry, O. L., *hon. m.* 9Aug.90

Adjutant.

Dowell, G. W., Capt. N. Lan. R. 15June92

Qua. Mast.

Med. Officers.

VD Mallett, F. B., *M.D., Brig. Surg. Lt.-Col., p.* 13Feb.86

Garstang, E. M., *Surg.-Capt., p.* 1Feb.88

Scowcroft, J. E., *M.D., Surg.-Capt., p.* 24May92

Acting Chaplain.

Hutton, *Rev.* F. R. C., *M.A.* 6May91

[*Scarlet*—facings *White*.]

Digitized by Google

THE NORTHAMPTONSHIRE REGIMENT.

Regimental District No. 48......**Northampton.**

County Precedence. [15.]

1st Volunteer Battalion (*late* 1st Northamptonshire).

Northampton.

Lieut. Colonel Commandant.

VD Euston, H. J., *Earl of, hon. c., p.* 22May82
lt. col. 4Feb.82

Lieut. Colonel.

VD Walker, T. J., *hon. c., p.* 20May98

Majors.

VD Clark, W. W., *hon l.c., p.* 20May93
VD Jackson, W. *hon. l.c., p* 7Mar.94

Captains. (12)

Spencer, *Rt. Hon.*, C.R., *p.* 5Jan.81
Turner, C. S., *hon. m.*, p.s. (V) 31Jan.83
Mulliner, A. F., *hon m., p.* 17Sept.87
Shepard, T., *p.* 8June89
Willoughby, F., *p.* 21Dec.89
Lenton, H., *p.* 21Dec.89
Hull, W. W., *p.* 25Oct.90
Payling, R., *p.* 23July92
Dulley, P. E., *p.* 20May93
Percywne, J. T. W., *p.s.* (*t.*) (S) 16Mar.94
Watkin, C. P., *p.* 17Mar.94
Fisher, J. W., *p.* 17Mar.94

Lieuts. and 2nd Lieuts. (13)

Lieutenants.

Manfield, H., *p.s.* 18Jan.90
Hughes, W., *p.* 15Nov.90
Eunson, G. S., *p.* (*H*), *L of M.* 15Nov.90
Mills, E. M., *p.* 15Nov.90
Butler, S., *p.* 20Aug.92
Ratcliffe, R., *p.* 17Mar.94
Jowett, J. A., *p.* 19Sept.94
Sharman, H. R., *p* 19Sept.94
Ray, A. E., *p.* 18Sept.94
Powell, A. T., *p.* 19Sept.94
Walker, W. W., *p* 14Aug.95

2nd Lieutenants.

Burton, E. G. 8Sept.94
Hickson, W. B. S. 5Dec.94
Jackson, H. W. 5Dec.94

Inst. of Musk.

Eunson, G. S., *lt.* 22Aug.94

Adjutant.

Fawcett, W. F., Maj. North'n. R. 22Apr.91

Qua. Mast.

VD Hughes, J., *hon. capt., p.* 21July75

Med. Officer.

Greene, R., *Surg. Capt., p.* 8Apr.93
Dickin, E. P., *M.D., Surg.-Lt.* 14Nov.94

Acting Chaplain.

Sanders, *Rev. Canon* S. J. W., *M.A., LL.D.* 3Mar.94

[*Grey*—facings *Scarlet.*]

PRINCESS CHARLOTTE OF WALES'S (ROYAL BERKSHIRE REGIMENT).

Regimental District No. 49......**Reading.**

County Precedence. [19.]

1st Volunteer Battalion (late 1st Berkshire).

Reading.

Hon. Colonel.

VD Gen. H.R.H. Prince *Frederic C.C.A. of Schleswig-Holstein*, K.G. 29July69

Lieut.-Col. Commandant.

Carter, J. C., *hon. c., p.* 24Apr.95
lt.col. 7Mar.91

Lieut. Colonel.

VD Simonds, J., *hon.c., p.* 20May95

Majors.

Walter, A. F., *p.* (*T.*) 4June92

Captains. (15)

VD Simmonds, F., *p.* 19Jan.84
Dowse, H. M., hon. m., p. 25Apr.88
Manders, H., p (S) 12Sept.85
VD Ellison, W. A., *p.s.* (*t.*) 27Feb.86
Cooper, J. H., *p.* (*t.*) 3July86
Pearce-Serocold, O., *p.* (*T.*) 5Nov.87
Morland, G. H., *p.s.* 23Mar.89
Ellison, O. J., p.s. (*t.*) 7Sept.89
Blandy, J. C., *p.* 24Jan.91
Hanbury, L. H., *p.s.* 21Mar.91
Ewen, A. F., *p.s.* 20Apr.91
Boyes, W. J., Hon. Lt.-Col. ret. pay. *p.* (*t.*) 4May92
Walter, G., *p.* 4June92
Pilcher, J. H. W., *p.* 18Nov.93
Upcott, E. A., *p.* (*T.*) 17July95
Arding, A.C., *p.s.* 3Aug.95

Lieuts. and 2nd Lieuts. (23)

Lieutenants.

Awdry, H., *p.s.* (*T.*) 12May83
Paterson, C. E., *p.s.* (*T.*) 31July86
Denis DeVitré, D. F., (*p.*) 20Nov.86
Evans, A.V., (*p.*) 27Aug.90
Goodford, H. F., (*p.*) 27Aug.90
Cooper, A. S., *p.* 27Aug.90
Mason, D.J., *p.* 14Mar.91
Robinson, W.S., *p.s.* (*t.*) 19Dec.91
Ingram, F. M., *p.* 19Dec.91
Morland, F. J., *p.* (*t*) 29Apr.93
Walter, J., (*p.*) (S) 25Nov.93
Fowler, G.W., (*p*) 14Nov.94
Fairthorne, B. W., *p.* 17July95
Gundry, A. W., *p.* 7Aug.95

2nd Lieutenants.

Tomlinson, E. R. (*p.*) 9Dec.93
Shields, T. (*p.*) 9Dec 93
Dowrie, G. A., *p.* 30Jan.95
Fraser, A, 30Jan 95
Byrne, R. J. 30Jan.95
Ormond, E. B., *p.* 30Jan 95
Collins, B.A., *p.* 4May95

Inst. of Musk.

Adjutant.

Harrison, S., Capt. R. Berks. R. 1Apr.92
(*Capt. in the Army* 30Apr.87)

Qua. Mast.

VD Morland, J. T., *hon. capt., p.* 14Aug.72

Med. Officers.

Paterson, A. G., *M.D., Surg.-Capt., p.* 16May91

Acting Chaplain.

Houblon, *Rev.* T. H. A. *M.A.* 9Dec.85

[*Scarlet*—facings *Blue.*]

CADET CORPS.

1.

Wellington College.

Hon. Captain.

Upcott, E. A., *p.* (*T.*) 21Dec.89

[*Scarlet*—facings *Blue.*]

2.

Bradfield College.

Hon. Captain.

Ingram, F. M. 28Nov.89

[*Scarlet*—facings *Blue.*]

Digitized by Google

THE QUEEN'S OWN (ROYAL WEST KENT REGIMENT).

Regimental District No. 50.....Maidstone.

County Precedence. [26.]

1st Volunteer Battalion (*late* 1st Kent).

Tunbridge.

Lieut.-Colonel.

VD Henderson, G., *hon. c., p.s.* 19Dec.91

Major.

VD Williams, C. S., *hon. l.c., p.s.* (*t.*) 18Aug.87
Simpson, A. T. P., (*t.*), *p.* 11Mar.93

Captains. (3)

Ramsden, A. J., *p.s.* (*t.*) 16Dec.85
Pine, *F.*, *hon. m.*, *p.* 11Aug.86
Warner, C. E., *p.s.* 16Oct.86
Drabble, E. B., *p.s.* 17Oct.88
Smith, C. E., *p.* 17Jan.91
Tootell, C., *p.* 11Mar.93
Hind, J. A., *p.s.* (*H*), *I. of M.* 10June93

Lieuts. and 2nd Lieuts. (12)

Lieutenants.

Beeching, H. A., *p.s.* 18Oct.84
Monckton, S. L., *p.* 5June86
Watney, C. N., *p.s.* 19Oct.89
Kemp, H. F., *p.* 27June94
Waterlow, M., *p.* 27June94
Griffith-Boscawen, A. S. T. *p.s.* 27June94
Gibbs, C., *p.* 27Feb.95

2nd Lieutenants.

Johnson, F., *p.s.* 7Oct.93
Barker, S. L. P. 20Oct.95

Inst. of Musk.

Hind, J. A., *capt.* 24Apr.95

Adjutant.

Mann, H., Capt. R. W. Kent R. 20June92
(*Capt. in the Army* 19Mar.90)

Qua. Mast.

Stevenson, R., *p.* 21July94

Med. Officers.

Boyce, C., *M.D., Surg.-Capt.*, *p.* 1Feb.89
Vise, C., *M.D., Surg.-Lt.* 25Feb.93

Acting Chaplains.

Curteis, *Rev.* T. S. 20May76
Thornton, *Rev.* R. T., *M.A.* 8Oct.92

[*Scarlet*—facings *Blue.*]

2nd Volunteer Battalion (*late* 3rd Kent).

Blackheath.

Lieut.-Colonel Commandant.

VD Bristow, W., *hon. c., p.* 1Apr.80
Com. Bn. 15Dec.83

Lieut.-Colonels.

VD *Satterthwaite, E., p.s.* ✠ 9Jan.95
VD Frigout, F. W., *p.* 30Oct.95

Major.

VD Latter, E. ✠, *p.s.* 21Apr.94

Captains. (13)

Horton, J. B., *hon. m., p.* 3July86
Graham, G. H., *hon. m., p.* 3July86
Smith, G., *p.s.* ✠ 3Oct.88
Lemon, W. K., *p.s.* ✠ 3Oct.88
Heward, E. J., *p.s.* 8Jan.90
Latter, B. H., *p.* (*t.*) 8Jan.90
Shove, P., *p.* (*r.*) 29Apr.91
Pembroke, H. W., *p.* (*t.*) 6May91
Marchant, T., *p.s.* 17June93
Taylor, M., *p.* 4Oct.93
Morphew, G., *p.* (*t.*) 10Dec.94
Matthews, M. C., *p.s* (*t.*) 18Mar.95

Lieuts. and 2nd Lieuts. (18)

Lieutenants.

de Havilland, T. L., *p.* 5Aug.91
Lovibond, E. A., *p.s.* (*t.*) 17Oct.91
Dinwiddy, D., *p.* (*t.*) 21Nov.91
Brown, H. F. S., *p.s.* (*t.*) 29Oct.92
Hitchins, C. F., *p.* 19Oct.93
Chauncy, A. C., *p.* (*t.*) 25Nov.93
Marchant, C. S., *p.* 25Nov.93
Ridley, G. A., *p.s.* 12Dec.94

2nd Lieutenants.

Abbott, E. H. 6Jan.94
Pembroke, A. B. 11July94
Soames, W. F. 10Oct.94
Stringer, T. H. 30Oct.95

Adjutant.

Martyn, A. W., Capt. R. W. Kent R. 30Sept.95
(*Capt. in the Army* 23Dec.92)

Qua. Mast.

Med. Officers.

Roberts, H. W., *Surg.-Capt.*, *p.* 1Feb.89

Acting Chaplains.

Marshall, *Rev.* J. W., *B.A.* 18Nov.76
Swainson, *Rev.* C. 10Apr.78
Lambert, *Rev.* B., *M.A.* 3Nov.83
VD Hellicar, *Rev.* A. G. 1Feb.90
Grundy, *Rev.* C. H., *M.A.* 30Apr.90
Smith, *Rev.* P. E., *M.A.* 21Oct.93
Stone, *Rev.* W. H., *M.A.* 6Mar.95

[*Green*—facings *Black.*]

3rd Volunteer Battalion (*late* 4th Kent).

Woolwich Arsenal.

Hon. Colonel.

Adye, Gen. Sir *J. M.* G.C.B., *R. Art.* 6May70

Lieutenant-Colonel.

VD Davies, C. D., *hon. c., p.s.* (*T.*) 6Jan.94

Majors.

VD Barlow, B. I., *hon. l.c.* (*t.*) 17Feb.94
VD Hunt, W., *hon. l.c.* (*t.*) 17Feb.94

Captains. (10)

Gidney, J. W., *hon. m., p.* (*t.*) 15July82
Moore, E. J., *p.s.* ✠ 18Apr.89
Murphy, J. J., *p.s.* 21Mar.91
Swiss, C. J., *p.s.* 8Mar.92
Simpson, A. F., *p.* (*t.*) 28May92
Wilton, L. E., *p.s.* 17Feb.94
Macqueen, J. G., *p.s.* 17Feb.94
Lawford, E. B., *p.s.* 17Apr.94
Armitage, W. J., *p.s.* 18Apr.94
Forsdyke, C. A., *p.s.* 10Oct.94

Lieuts. and 2nd Lieuts. (15)

Lieutenants.

Forsdyke, J. M. (*p.*) 7Apr.94
Simson, H., *p.s.* 7Apr.94
McCracken, F. J. F. 11Sept.95
Simson, J. P. 11Sept.95
Christmas, H. A. 15Sept.95
Phillips, C. E. S. 25Sept.95

2nd Lieutenants.

Robinson, H. M. 10Mar.94
Bousfield, A. G. 21Nov.94
Smith, H. R. 28Nov.94
Valentine, G. H. 23Oct.95

Adjutant.

Beeching, H. C. W., Capt. R. W. Kent R. 16May95
(*Capt. in the Army* 9May94)

Qua. Mast.

Smith, R. T., *hon. capt., p* 31Oct.78

Med. Officers.

VD Smith, W. R., *M.D., Surg.-Lt.-Col., p.* 24Feb.94
Cheatle, G. L., *Surg., Lt.* 10June93
Brvett, L. T. F., *M.D., Surg.-Lt.* 7Apr.94

Acting Chaplains.

Horsley, *Rev.* J. W., *M.A.* 18Jan.89

[*Scarlet*—facings *Blue.*]

Digitized by Google

THE KING'S OWN (YORKSHIRE LIGHT INFANTRY).

Regimental District No. 51.....Pontefract.

1st Volunteer Battalion (*late* 5th West Riding, Yorkshire).

[80.]

Wakefield.

Hon. Colonel.
Charlesworth, A. H. 14Nov.91

Lieutenant Colonel.
D Lee, A. S., *hon. c., p.* (*t.*) 21Oct.91

Majors.
Mackenzie, W. S. *p.* (*T.*), *hon. l.c.* 2Nov 91
D Maymun, J. F., *hon. l.c., p.* (*t.*) 14Nov.91

Captains. (10)
VD Fox, C., *hon. m., p.* 21Aug.78
Blackburn, W. H., *hon. m. p.* 8Aug.83
Norwood, W., *hon. m., p.* (*t.*) 16Apr.87
VD Crook, F., *hon. m., p.* 5May88
Maddison, T. R., hon. m., p. 28June90
Fox, G. W., *hon. m., p.* 11Apr.91
Hind, E., *p.s.* 20June91
Walker, P. B., *p.* 14Nov.91
Simpson, T. W., *p.* 14Nov.91
Green, H. G. E., *p.* 1Aug.94
Witty, H. S., *p.* 16June95

Lieuts. and 2nd Lieuts. (15)
Lieutenants.
Firth, H., *p.* 27June85
Fox, L. J., *p.* 24Jan.91
Newsome, T. H., *p.* 11Apr.91
Brearley, A., p. 14Nov.91
Maggs, G. E. H., *p.* 4Mar.93
Wordsworth, T. H., *p.* 4Mar.93
Haslegrave, H. J., *p.* 3Mar.94
Moorhouse, H., *p.* 3Mar.94
Wells, J. G. P., *p.* 1Aug.94
Brearley, R., *p.* 26June95

2nd Lieutenants.
Dyson, H. H., *p.* 17Oct.91
Chadwick, H. F., *p.* 4Mar.93
Goodyear, H. S., *p.* 5July93
Depledge, W. T., *p.* 1Aug.94

Inst. of Musk.
Adjutant.
Mockler, P. E., Capt. R. War. R. 31Mar.92
(*Capt. in the Army* 24Feb.88)

Qua. Mast.
VD Bromley, C., *hon. capt., p.* 31Nov.78

Med. Officers.
Blair, R., *M.D., Surg.-Capt.* 9Dec.85
Lee, *E., Surg.-Lt.* 18July88

Acting Chaplain.
Calvert, *Rev.* L. S., *M.A.* 5Mar.87

[*Scarlet*—facings *Blue.*]

THE KING'S (SHROPSHIRE LIGHT INFANTRY).

Regimental District No. 53.....Shrewsbury.

[48.]

1st Volunteer Battalion (*late* 1st Shropshire).

Shrewsbury.

Hon. Colonel.
Bradford, Lt. Hon. *G. C.*, Earl of 20Mar.78

Lieut. Colonel.
D Anstice, J. A., *hon. c., p.s.* (*T.*) 29Oct.81

Majors.
Cholmondeley, R. H. 8Mar.94

Captains. (8)
D Giles, B. H., *hon. m., p.s.* 7Aug.80
Hughes, H. A., *hon. m., p.* 16Feb.81
Howard-McLean, J. R. *p.s.* 14Feb.85
Waters, A., *p.* 11May89
Trow, W. H., *p.* (*T.*) 14June90
Nealor, W. E., *p.s.* 22Aug.91
Cooper, G. C., *p.* 23June94
Thorn, A. H. 1Dec.94

Lieuts. and 2nd Lieuts. (12)
Lieutenants.
Peele, W. C. C., *p.* (*t.*) 23June83
Salt, W. S., *p.*, (*t.*) 30July89
Harris-Edge, H. P., *p.* 6Sept.90
Griffiths, E., *p.* 6Sept.91
Elphick, G. J., *p*, (*t.*) 16Sept.93
Davies, A., *p.* 20Sept.94
Thompson, J. C., *p.* 20Sept.94
Garrett, A. N. B., *p.* 10Dec.94

2nd Lieutenants.
Treasure, B. W. 8Apr.94
Mackie, G., *p.* 4Jan.95
Westcott, W. 10June95

Adjutant.
Money, E. W. K., Capt. Shrops. L. I. 28Mar 94
Capt. in the Army 30Mar.91)

Qua. Mast.
Piper, E. J., *p.* 5July90

Med. Officers.
Packer, W. H., *M.D. Surg.-Capt., p.* 1Feb.89
Pigott, F. K., *Surg.-Capt. p.* 23Sept.89
Tailer, G. A., *Surg.-Lt.* 3Aug.95

Hon. Chaplains.
VD Lloyd, *Rev.* T. B. 14Sept.61
VD Childe, *Rev.* E. G. 23Dec.71

Acting Chaplains.
Corbett, *Rev.* L. 3June75
[*Scarlet*—facings *White.*]

[48.]

2nd Volunteer Battalion (*late* 2nd Shropshire).

Newport.

Lieut. Colonel.
Masefield, R. T., *hon. c., p.* 16Dec.76

Majors.
VD Warren, G. G., *hon. l.c., p.* 2July75
VD Patchett, J. 16Jan 95

Captains. (8)
Burne, S. T. H., *p.* 2May77
VD Mousley, H. K., *hon. m., p.* 28May85
Bull, C. H., *p.* 2May88
Exham, A. R. F., *p.* 10Jan.91
Whitfield, T., *p.* 12Mar 92
Corke, C. A., *p.* 11June92
Leake, C. W., *p.* 16Jan.95
Lloyd, R. E., *p.* (*T*) 10Jan 95

Lieuts. and 2nd Lieuts. (12)
Lieutenants.
Harrison, J. G., *p.* 30Dec.76
Elliott, H. G. U., *p.* 13Apr.85
Child, A. J. P., *p.* 16Sept 90
Etches, H. H., *p.* 3Dec 92
Heatley, J., *p.* 3Dec.92

2nd Lieutenants.
Evans-Vaughan, F. J. (*p.*) 18Feb.92
Hodges, F. N., *p.* 17Mar.94
Thorpe, A. E., *p.* 7Apr.94
Davies, T. E. R., *p.* 25July94
Patchett, G. S. 16Jan.95
Head, B. 29May95

Adjutant.
Radcliffe, W. S. W., Capt. Shrops. L. I. 18Mar 95
(*Capt. in the Army* 5June94)

Qua. Mast.
Lewis, C., *hon. capt., p.* 9Mar.81

Med. Officers.
Beresford, R. de la P., *M.D., Surg.-Maj., p.* 16Jan.95
Gwynn, C. H., *M.D., Surg.-Maj., p.* 10Apr.95
Hollies, G., *M.D., Surg.-Capt., p.* 18Oct.90
Baddeley, C. E., *Surg.-Lt.* 4Dec.86

Hon. Chaplains.
VD Bridgeman, *Rev.* E. W. O. 18Dec.60
VD Egerton, *Rev.* W. H., 27Feb.61
VD Wright, *Rev.* J. 3Mar.66

Acting Chaplain.
Southwell, *Rev.* H. K., *B.A.* 5June86

[*Grey*—facings *Black.*]

[69.]

1st Herefordshire.—(*Hereford and Radnor.*)

Hereford.

Hon. Colonel.
VD *Heywood, T., hon. c., p.* 29July93

Lieut. Colonel.
VD Purser, T. H., *hon. c., p.* 9Dec.93

Majors.
Williams, S. W., *p.s.* (*T.*) 2Apr.92
VD Scobie, M. J. G., *hon. l.c. p.s.* 6Jan.94

Captains. (10)
Gunnell, E. V., *hon. m., p.s.* 11Nov.83
Mitchell, E. F., *p.* (*T*), *I. of M.* 23July85
Walker, W. F. A., *p.* 10Aug.90
Cave, E. L., *p.* 4July91
Hutchins, G. A., *p.s. hon. m., p.* 29Dec.83
Giles, T. P. B., *p.* 24Mar.94
Wakelam, H. F. 16June95
Gilbert-Harris, J. H., *p* 3Aug 95

Lieuts. and 2nd Lieuts. (15)
Lieutenants.
Lewis, H., *p.s.* 16July87
Harding, T. W., *p.* 23Dec.91
Docking, R. M., *p.s.* 9Dec.93
Rankin, J. R. L., *p.* 20Oct.95
Lewis-Lloyd, J. E., *p.s.* 20Oct.95
Lutley, J. T., *p.* 20Oct.95

2nd Lieutenants.

Inst. of Musk.
Mitchell, E. F., *capt.* 29Mar.90

Adjutant.
Austen, A. R., Capt. Shrops. L. I. 30Mar.91
(*Capt. in the Army* 6Dec.82)

Qua. Mast.
Akerman, W. M., *p.* 26Mar.91

Med. Officers.
VD Giles, P. B., *Brig-Surg. Lt.-Col., p.* 2Nov.89
Hinings, J. W., *Surg.-Capt. p.* 26Nov.92
Giles, W. B., *Surg.-Lt.* 19Oct.99

Acting Chaplains.
Evans, *Rev.* E. 26May83
Spencer, *Rev.* G. L., *M.A.* 7Dec.89
Lambert, *Rev.* J. H., *M.A.* 28May92

[*Scarlet*—facings *Black.*]

Digitized by Google

THE DUKE OF CAMBRIDGE'S OWN (MIDDLESEX REGIMENT).

Regimental District No. 57.....Hounslow.

***County Precedence.* [3].**

3rd Middlesex.

Hornsey.

Hon. Colonel.

VD *Wilkinson, J.* 26May75

Lieut. Colonel.

Hennell, R., *D.S.O., ret.* Ind. Army, *hon. c., p.* (*Yeo. of Guard*) 9May91

Majors.

VD Bentley, A. W., *hon. l.c., p.* (*t.*) 9Jan.92

Collinson, F. G., *p.s.* Ⓒ 9Jan.92

***Captains.* (9)**

Hadow, C. J., *p.* 1Jan.90

Clay, A. C., *p.s.* (*T.*) 1Jan.90

Horwood, F. C., *p.* (*t*) 29Nov.90

Doyle, K. D., *p.* Ⓒ 7Mar.91

Reid, A., *p.* 9Jan.92

Collinson, G. F., *p.s.* Ⓒ 9Jan.92

Lamb, J. G., *p.s.* Ⓒ 16Dec.93

***Lieuts. and 2nd Lieuts.* (14)**

Lieutenants.

Whinney, E., *p.s.* (*t*) Ⓒ 30May91

Jenkins, F. J., *p.s.* 24Oct.91

Bibby, S. G., *p.* 30July92

Park, C. H., *p.s.* 5May94

Grylls, A. E., *p.s.* 23July94

2nd Lieutenants.

Evors, C. A. 7Nov.94

Evans, J. L. 10July95

Adjutant.

Bell, E., Capt. Worc. R. 1May94

(*Capt. in the Army* 13June92)

Qua. Mast.

Pearce, C. F., *hon. capt., p.* 18Oct.84

Med. Officers.

Orton, F., *Surg.-Maj., p.* 1Feb.89

French, G. W. H., *Surg.-Capt., p.* 20Aug.91

Acting Chaplains.

Carter, *Rev.* C. E. J., *M.A.* 12Dec.91

Brandon, *Rev.* A. O'B., *B.A.* 13May93

[*Grey*—facings *Grey.*]

CADET CORPS.

Highgate School.

Hon. Captain.

Lamb, J. G., *p.s.* Ⓒ 5Mar.92

[*Grey*—facings *Grey.*]

2nd Volunteer Battalion (*late* 8th Middlesex).

Whitton Park, Hounslow.

Hon. Colonel.

VD *Clark, G. B.* (*T.*), *hon. c., p.* 9Jan.95

Lieut. Col.

Bott, H. Ⓒ 30Jan.95

Major.

Dixon, G. W. (*t.*) 16Dec.93

***Captains.* (8)**

Castle, W. H., *p.* 26Jan.89

Peake, H. R., *p.* 20Feb.89

Hunt, S. L., *p.s.* (*t.*) 20Feb.92

Pears, F., p.s. 27Feb.92

Jupp, G. H., *p.s.* (*H*), *I. of M.* 24Feb.94

Hay, A. J., *p.s.* 28Apr.94

Garner, W., jun., *p.s.* 6Mar.95

***Lieuts. and 2nd Lieuts.* (12)**

Lieutenants.

Mosse, C. E. F., (*p*) Ⓒ 7Dec.89

Clark, C. B., *p.s.* 6May93

West, C. M., *p.* 4Oct.93

Prismall, E., *p.* 27June94

Pearce, R. B., *p.s.* (*t*) 27Feb.95

2nd Lieutenants.

Inst. of Musk.

Jupp, G. H., *capt.* 11May94

Adjutant.

Day, C. B., Capt. Oxf. L. I. 2May92

(*Capt. in the Army* 27July89.)

Qua. Mast.

Evans, E. T., *hon. capt., p.* 2Apr.92

Med. Officer.

VD Patten, C. A., *Surg.-Lt.-Col., p.* 30Jan.92

Wilkins, H. G. G., *Surg.-Capt., p.* 6Mar.95

Acting Chaplains.

Bird, *Rev.* H. G., *B.A.* 21Mar.91

Tupholme, *Rev.* B. S., *D.D.* 16May91

Tahourdin, *Rev.* R., *M.A.* 17June93

[*Grey*—facings *Grey.*]

17th Middlesex (North Middlesex). — *High Street, Camden Town.*

Hon. Colonel.

VD *Peters, J., p.* 7Mar.35

Lieut. Col.

VD Brown, W. J., *hon. c., p.* 19Jan.76

Majors.

VD *Roche, C. St. J. K., hon. l.c. p.s.* Ⓒ 11Apr.88

Sheffield, F., *p.s.* 12Sept.91

***Captains.* (8)**

Brown, H. W. S., p.s. 28May87

Lawther, M., *p.* (*T.*) 20Feb.89

McAllum, W., jun., *p.* 20Feb.89

Knightley, C. ., p.s. 20Feb.89

Roche, C. S., *p.s.* 18Dec.90

Marshall, F., *p.* 18Dec.90

Hemingway, C. H., *p.s.* 19Dec.91

Amies, C. W., *p.* 19Dec.94

Lauder, F. V., *p.* 24Apr.95

***Lieuts. and 2nd Lieuts.* (12)**

Lieutenants.

Stevens, J. G., *p.s.* 18Mar.93

Michaëlis, N. G., *p.s.* 26Nov.53

Doughty, J. M. *p.s.* 20Mar.95

Hynam, W., *p.s.* 20Mar.95

Philips, A. M., *p.s.* 20Mar.95

Wheeler, C. A., *p.s.* 20Mar.96

2nd Lieutenants.

Knightley, A. C. E. 9Jan 95

Bradford, P. R. 10Apr.95

Adjutant.

Macdonald, N. D., Capt. Wilts. R., *p.s.c.* 1Apr.95

(*Capt. in the Army* 11June90)

Qua. Mast.

Nobbs, C. G. 10Mar.88

Med. Officers.

Sanders, H., *Surg.-Lt.* 18June91

Acting Chaplain.

Paget, *Rev.* H. L., *M.A.* 2Mar.80

[*Green*—facings *Black.*]

Digitized by Google

THE KING'S ROYAL RIFLE CORPS.

Rifle Depôt.....Gosport *(temp.)*

Middlesex.

[2.]

1st (Victoria and St. George's).—
56, Davies Street, Berkeley Sq., W.

Hon. Colonel.
Rees, C. W., C.M.G. 15Mar.90

Lieut. Colonel.
VD Bird, S. G., *hon. c., p.* 24Jan.85

Majors.
Bird, C., *p.* (*t.*) 12May86
VD Dickins, H. F., *hon. l.c.* 16Dec.93

Captains. (8)
Occocks, F. P., *hon. m., p.s.* (*t.*) 28Feb.81
Shoppee, G. A., *p.s.* 28Nov.85
Williams, G. A., *p.* 10Nov.88
VD Anderson, E., *hon. m., p.* (*t.*) 8Jan.90
Woodman, W. W., *hon. m., p.s.* 22Feb.90
Warren, R. O., *hon. m., p.* (*t.*) 5Dec.91
Tanqueray, W. M., p.s. Ⓜ 5Mar.92
Weekley, G. M., *p.s.* (*T*) 5Mar.92
Dickins, H. P. T., *p.s.* 28May92
Keeson, C. A. C., *p.s.* 27May93

Lieuts. and 2nd Lieuts. (12)
Lieutenants.
Beeching, G. S. *p.* 28Mar.89
Harrison, J. E. W., *p.s.* 16Nov.90
Shipley, R. B., *p.s.* (*t*) (*H*), *I. of M.* 5Dec.91
Kingdon, H. F., *p.* (*t*) 9Jan.92
Dickins, V. W. F., *p.s.* Ⓜ (*t*) 5Mar.92
Boosé, J. R., *p.* 28May92
Wild, H. C., *p.s.* 6Mar.95
Clarke, C. M., *p.s.* 25Sept.95

2nd Lieutenants.
Dickins, W. H., *p.s.* Ⓜ 3July91
Wilkinson, E., *p.s.* 27Feb.92
Vowler, E. N., *p.s.* 14May92
Davies, A. R., *p.* 14Jan.93
Gordon, A. E., *p.* 17June93
Clemence, W., *p.* 17Feb.94
Elkin, B. A. 17Apr.95

Inst. of Musk.
Shipley, R. B., *lt.* 15Feb.90

Adjutant.
Bedingfeld, N. N., Capt. K. R. Rif. C. 1Dec.94
(*Capt. in the Army* 28Feb.94)

Qua. Mast.
Thornton, R. W., *p.* 30July87

Med. Officers.
VD Pearse, F. J., *Surg.-Lt.-Col.* 21Apr.94
Fenton, F. E., *Surg.-Capt., p.* 14May92
Hardwicke, R. R., *Surg., Lt.* 27Feb.92

Acting Chaplains.
Anderson, *Rev.* D., *M.A.* 21Mar.91

CADET CORPS.
Marlborough Place, N.W.
(*Green*—facings *Scarlet.*)

2nd (South Middlesex).—
Beaufort House, Walham Green.

Hon. Colonel.
Cadogan, Rt. Hon. *G. H.*, Earl K.G. 23Mar.92

Lieut. Col. Commandant.
VD Gray, H. W., *hon. c., p.s.* Ⓜ 9Jan.92
(*lt. col.* 9Jan.86

Lieut. Colonel.
VD Dimmond, C. B., *hon. c., p.s.* (*t.*) 30Jan.92

Majors.
VD Todd, C. H. R., *p.s.* 9Jan.86
Grey, R. H., *p.s.* (*t.*) 19May94

Captains. (12)
Dixon, P. J., hon. m., p.s. (*s.*) (*H.*), *I. of M.* 7Mar.85
Hards, W. B., *p.s.* Ⓜ Mar.86
VD White, J. H., *hon. m., p.s.* 18Dec.86
Lewis, E. W., *p.s.* 23June88
Ferguson, H., *p.s.* Ⓜ 22Feb.90
Ponsford, G. R. K., *p.* 23Feb 90
VD Nye, C., *hon. m., p.* 30Nov.90
Smith, W. B., *p.* 6May92
Young, H., *p.* (*t.*) 27Jan.94
Wells, W. L., *p.s.* (*t*) 24Feb.94
Phillips, A. J., *p.* 9June94
Gill, H. H. C., *p.s.* Ⓜ 12Dec.94
Griffiths, H. E., *p.s.* (*t*) 30Oct.95

Lieuts. and 2nd Lieuts. (18)
Lieutenants.
Wells, W. A., *p.s.* 13Feb.92
Wells, W. P., *p.s.* 30July92
McLean, W. R. J., *p.s.* (*t*) 25Mar.93
Bicknell, C. H., *p.s.* (*t*) 27May93
Oldham, T. S., *p.s.* (*t*) 17Feb.94
Dumaresq, W. N., *p.* 17Feb 94
Leaver, E. C., *p.s.* 19May94
Whichelo, H. W., *p.* 19May94
Ayers, M., *p.* 27June94
Howard, C., *p.s.* 16Jan.96
Buhl, F. J., *p.s.* 16Jan.96

2nd Lieutenants.
Moore, A. E., *p.* 7Aug.95
Wainwright, E. G., *p.* 7Aug.95

Inst. of Musk.
Dixon, P. J., *hon. m.* 27Nov.89

Adjutant.
Etheridge, C. de C., Capt. R. War. R. 16Nov.91
(*Capt. in the Army* 1Mar.86)

Qua. Mast.
Faulkner, A. E., *hon. capt.* 16July92

Med. Officer.
Moore, S. H., *Surg.-Capt., p.* 1Feb.89

Acting Chaplain.
Harvey, *Rev.* C. M., *M.A.* 4Mar.93
[*Grey*—facings *Scarlet.*]

CADET CORPS.
St. Paul's School, West Kensington.
Hon. Captain.
Bicknell, C. H., *p.s.* 29Nov.90

4th (West London).—21, *Abingdon Villas, Kensington, W.*

[The 14th Middlesex Volunteer Rifle Corps is attached to this Corps.]

Hon. Colonel.
Chelmsford, Gen. F. A. Lord, *G.C.B.* [R] 27Aug.87

Lieut. Colonel.
Lewis, S. B., *hon. c., p.* (*H*) 26Nov.79

Majors.
Daniell, A. S., *p.s.* Ⓜ 27June91
Wilkinson, E., *p.s.* (*T.*) Ⓜ (*H.*) 14May92

Captains. (8)
VD Hopkins, A. J., *hon. m., p.s.* 7Mar.83
Davie, H. E., *p.s.* 4Nov.91
Webb, H. L., *p.s.* Ⓜ 4Nov.91
Harris, A. S., *p.s.* 14May92
Lewis, F. G., *p.s.* 3Aug.95
Jones, F. E., *p.s.* (*t.*) 3Aug.95
Jones, F. G., *p.s.* (*t.*) 3Aug.95

Lieuts. and 2nd Lieuts. (12)
Lieutenants.
Lewis, H. S. *p.s.* 25July94
le Breton, P. F. W. (*p*) 5Dec.94
Goddard, C. H., *p.s.* 5Dec.94

2nd Lieutenants.
Methven, R. P. B. 7Nov.94
Morrison, J. A., *p.s.* 15May95
Leggatt, E. O. N. 21July95
Stafford, H. J. 25Sept.95

Adjutant.
Sewell, C. F., Capt. K. R. Rif. C. 13May95
(*Capt. in the Army* 21Oct.91)

Qua. Mast.
VD Wood, T., *hon. capt., p.* 18Dec.86

Med. Officers.
VD Clark, A., *Brig. Surg. Lt.-Col., p.* 14Dec.89
Lloyd-Williams, E., *Surg.-Capt., p.* 8Aug.94

Acting Chaplain.
Glyn, *Hon. & Rev.* E. C., *M.A.* 21Apr.83
[*Grey*—facings *Scarlet.*]

5th (West Middlesex).—29, *Park Road, Regents Park, N.W.*

[The 9th Middx. Vol. Rif. Corps is attached to this Corps.]

Hon. Colonel.
Cameron, Gen. Sir W. G. K.C.B., R. Lanc. R., m.c.c. 20Oct.80

Lieut. Colonel.
VD Heaton, J., *hon. c.* 26June95

Majors.
Willing, J. R. 10July95

Captains. (6)
Jarratt, W. J., *hon. m., p.s.* 7Jan.91
Allen, W. T., *p.* 26July91
Allen, W. H., *hon. m., p.s.* (*t.*) 30Dec.91
Cousens, F. J., *p.s.* 28Dec.93
Fraser, W., *p.s.* 20Feb.95
Smith, J. H., *p.s.* 23Aug.95

Lieuts. and 2nd Lieuts. (9)
Lieutenants.
Phillips, C., *p.s.* 8June94
Vans Colina, R. C., *p.* 21Nov.94

2nd Lieutenants.
Marsh, W. 7Nov.93
Adj. Terry, H. A., Maj. Oxf. L. I. 5Jan.93
Q.M. VD Rothwell, W. B., *hon. capt., p.* 9June88

Med. Officers.
Shaw, H. C. C., *Surg.-Capt., p.* 25Nov.96
Griffiths, W., *M.D., Surg.-Lt.* 12Apr.93
Barter, W., *M.D., Surg.-Lt., p.* 7Nov.94

Acting Chaplain.
Barker, *Rev.* W., *M.A.* 26Sept.83
[*Green*—facings *Scarlet.*]

9th.—*Harrow.*

[Attached to 5th Middlesex Volunteer Rifle Corps.]

Capt. Commandant. (1)
VD Harris, H., *hon. m., p.* (*t.*) 23Jan.79

Captains (3)
VD Prior, J. T., *hon. m., p.* 7Jan.88
Prior, H. T., *p.s.* 30Jan.93
Roseveare, W. N., *p.s.* 23Apr.92

Lieuts. and 2nd Lieuts. (6)
Lieutenants.
Bindloss, A. H., *p.s.* 5Nov.92
Bushell, C. L. (*p*) 29July93
Middleton, G. J., *p.s.* 3July95
Tosswill, C. G., *p.s.* 24July95

2nd Lieutenants.
Rawles, H. O. L. 9June94
Bevan, R. R. 19June95

Hon. Chaplain.
VD Bushell, *Rev.* W. D., *M.A.* 3July71

CADET CORPS.
Harrow School.
Hon. Captain.
Kempson, *Rev.* E. H., *M.A., p.s.* 29Apr.93

[*Green*—facings *Green.*]

Digitized by Google

THE KING'S ROYAL RIFLE CORPS.

Rifle Depôt—*continued.*

12th (Civil Service).— *Somerset House.*
[The 25th and 26th Middlesex Vol. Rif. Corps are attached to this Corps.]
Hon. Colonel.
VD *Field Marshal* H.R.H. *Albert Edward* Prince of *Wales*, K.G., K.T., K.P., G.C.B., G.C.S.I., G.C.M.G., G.C.I.E., A.D.C. 28May60
Lieutenant Colonel.
Albemarle, A. A. C., *Earl of*, *p.* 12Nov92
Majors.
VD Tytheridge, H. B. H., *hon. l.c., p.s.* (*t.*) 21Jan83
VD Mitford, J., *hon. l.c.* 1Aug94
Captains. (8)
VD Miall, J. A., *hon. m., p.s.* 17Mar88
VD Bowen, H. G., *hon. m., p.s.* 18June92
Keppel Hon. *D. W. G.*, *p.s.* 21Jan93
Merrick, E., *p.s.* (*t.*) 18Feb93
Danter, F. W., *p.s.* (*H.*) *I. of M.* 18Feb93
Luff, R. J. H., *p.s.* 8Apr88
Hillier, C. T., *hon. m., p.s.* 21Apr94
Lewis, H. D., *p.s.* (*t*) 1Aug94
Robinson, T. 22May95
Lieuts. and 2nd Lieuts. (13)
Lieutenants.
Warne, H. M., *p.s.* (*t*) 29Oct92
Goldby, F. C., *p.s.* 31Jan93
Drummond, J. A. E., *p.s.* (*t*) 11Mar93
Clode, W. L. B., *p.s.* (*t.*) 11Mar93
Smith, S. G., *p.s.* (*t*) 25July94
Watts, C. H., *p.s.* (*t*) 29Aug94
Bafley, R. 29May95
Compton, J., *p.s.* (*t*) 14Aug95
2nd Lieutenants.
Hayes, R. G., *p.s.* (*t*) 12Apr93
Allsop, G. F., *p.s.* (*t*) 12Apr93
Brett F. J., *p.s.* (*t*) 25July94
Weeks, H. A., *p.s.* (*t*) 28July94
Neales, E. W., *p.s.* (*t*) 25July94
Brown, W., *p.s.* 13Mar95
Inst. of Musk.
Danter, F. W., *capt.* 28Feb91
Adjutant.
Barton, N. A. D., Capt. Conn. Rang. 2Nov91
(*Capt. in the Army* 7Apr87)
Quarter-Master.
Hughes, R. B., *p.s.* 29May95
Med. Officer.
Dickson, T. H., *M.B., Surg.-Lt., p.* 12Apr93
Callender, E. M., *M.D., Surg.-Lt., p.* 25July94
Acting Chaplain.
Duckworth, *Rev. Canon* R., *D.D.* 14Mar85
[*Light Grey*—facings *Blue.*]

13th (Queen's).— *Westminster. James Street, Buckingham Gate, S.W.*
Hon. Colonel.
VD *Westminster, H. L.*, Duke of, *K.G., Col., A.D.C.* (*supern.*) 9Feb81
Lieut. Col. Commandant.
Vincent, C. E. H., *C.B., hon. c., p.* (*H*) 16Apr84
lt. col. 27Feb84
Lieutenant Colonel.
VD Comerford, J. W., *hon. c., p.* 25Oct90
Majors.
VD Trollope, G. H., *hon. l.c., p.* 30June85
Grosvenor, *Hon.* A. H. 29Nov90
Captains. (12)
VD de Castro, H., *hon. m., p.s.* (*t.*) 31July78
VD Probyn, C. *hon. m., p.s.* 8Mar79
VD Stephenson, C. W., *hon. m., p.s.* 19May80
VD Canning, P. J., *hon. m., p.s.* (*t.*) 15Apr82
VD Bone, E. W., *hon. m., p.s.* 5July82
VD Twisaday, *C. E. J., hon. m., I. of M., p.s.* (*H.*) 31Mar85
VD Taylor, J., *hon. m., p.s.* 2May85
Rose, G. D., *hon. m., p.s.* 30Jan86
VD Lambert, H. C., *hon. m., p.s.* 10July86
Perry, B., *p.s.* (*t.*) 15Feb90
Jones, R. T., *hon. m., p.s.* 17May90
Bradshaw, R. G., *p.s.* (*t.*) 4Apr91
Kingdon, F. W., *p.s.* (*T*) 12Mar92
Lieuts. and 2nd Lieuts. (18)
Lieutenants.
VD Hamlin, W. T., *p.s.* (*t.*) 1July81
Rose, A. S., *p.s.* 1July81
Comerford, A. C., *p.s.* (*t.*) 5July82
Knowles, A. J., *p.s.* (*t.*) 26July84
Probyn, P. C., *p.s.* 22May86
Dalton, J. (*p*) (*t*) 25June86
Tottie, W. H., *p.s.* 25Apr91
Ridpath, A. L., *p.s.* (*t.*) 12Mar92
Comerford, R. H. J., *p.s.* 12Mar92
Wilkin, R., *p.s.* (*t*) 25Feb93
Carr, R., *p.s.* (*t*) 3May94
Morgan, J. L., *p.s.* 18Feb95
2nd Lieutenants.
Wilkin, L., *p.s.* 23Dec91
Jackson, C. J., *p.s.* (*t*) 18June92
Moore, A. P. F., *p.s.* (*t*) 18June92
Loder, F. H., *p.s.* (*t*) 9July92
Rogers, P. W., *p.s.* 23July92
Grosvenor, *Hon.* R. V., *p.s.* 26Nov93
Browne, P. F., *p.s.* (*t.*) 18Feb93
Christy, G., *p.s.* (*t*) 25Feb93
Cohen, J. W., *p.s.* 8Apr93
Peel, *Hon.* W. R. W., *p.s.* 28Mar94
Gainsford, B. H., *p.s.* 5May94
Dobbs, W. C., *p.s.* 16Jan95
Inst. of Musk.
Twisaday, C. E. J., *hon.* 24May90
Adjutant.
Legh, H. C., Maj. K. B. Rif. C. 4Nov91
Qua. Mast.
VD Hunt, W. R., *hon. capt., p.* 8Dec88
Med. Officers.
Bentley, A. J. McD., *M.D., Surg.-Capt., p.* 3Aug90
Whitcombe, F. P., *M.B., Surg.-Capt., p.* 8Nov90
Rose, W., *M.B., Surg.-Lt.* 17Dec92
Collum, A. T., *Surg.-Lt.* 4Feb93
Acting Chaplain.
Bradley, *Very Rev.* G. G., *LL.D., Dean of Westminster* 14Dec81
[*Grey*—facings *Scarlet.*]

21st (The Finsbury Rifle Volunteer Corps).— 17, *Penton Street, Pentonville.*
Hon. Colonel.
Penton, F. T. 4Apr88
Lieut. Colonel.
VD Deane, H. B., *hon. c., p.* 14Jan88
Majors.
Byrne, H., *p.s.* 8Dec88
VD Gallie, J. B., *p.s.* (2) 11May89
Captains. (10)
VD Bolfe, R., *hon. m., p.* 9Feb87
Stockall, T. J., *p.* 15Dec88
Chifferiel, A. H., *p.* (2) 22Dec88
Lurcott, W., *p.* 22Dec88
Walls, T. C., *p.* 18Apr89
Richardson, T. W., *hon. m., p.* 7Jan91
Davis, W., *p.s.* (2) 4July92
Tasker, H. H., *p.s.* 18Feb93
Winkley, F. S., *p.s.* 18Feb93
Petrie, J. G., *p.s.* 16Dec93
Lieuts. and 2nd Lieuts. (15)
Lieutenants.
Anderson, C. L. (*p*) 4Nov91
Byrne, S. C., *p.s.* 21Oct93
Chamberlayne, A. R., *p.s.* 16Dec93
South, W. E., *p.* 21Nov94
2nd Lieutenants.
Baker, T. A. E. 26Nov92
Anderson, W. H. 17Dec92
Griffiths, W. B (*p.*) 22May95
Hale, M. H. (*p*) 22May95
Adjutant.
Buchanan-Riddell, H. E. Maj. K. R. Rif. C. 12Apr95
Q.M. VD Messenger, W. E., *hon. m., p.s.* 12Mar92
Med. Officers.
Adams, J., *Surg.-Maj., p.* 16July92
Stiven, E. W. F., *M.D., Surg.-Capt., p.* 7Feb91
Jones, E., *Surg.-Lt.* 21May95
Acting Chaplain.
Rose, *Rev.* J. R., *M.A.* 13July84
[*Green*—facings *Scarlet.*]

22nd (Central London Rangers).— *South Square, Gray's Inn, W.C.*
Hon. Colonel.
Phillips, J. O. 19May94
Lieut. Colonel.
VD Alt, W. J., *hon. c., p.s.* (*T.* 9Feb81
Majors.
Leese, W. F., *p.s.* 17Dec92
VD Sadler, J. P. 13Jan94
Captains. (8)
Austin, H. E., *p.s.* 10Apr86
VD Coldicott, H. S., *hon. m., p.s.* (*t.*) 11Feb90
Fielder, A., *p.* 4Aug88
Barnett, R. W., *p.s.* (*H*) *I. of M.* 3Dec87
Stanley, J. L., *p.s.* 30May91
Vander Pant, H. S. E., *p.s.* 10Mar94
Hopwood, F. F., *p.s.* 6Feb95
Fletcher, A. K., *p.s.* (2) 6Feb95
Lieuts. and 2nd Lieuts. (12)
Lieutenants.
Upton, J. G. F., *p.s.* 13Feb95
2nd Lieutenants.
Parker, E. 18Jan94
Ait, W. B. L. 2June94
Alexander, A. B. 8Aug94
Inst. of Musk.
Barnett, R. W., *capt.* 8Feb90
Adjutant.
Milborne-Swinnerton-Pilkington, T. E., Capt. K. R. Rif. C. 3Jan93
(*Capt. in the Army* 19Dec88)
Qua. Mast.
Fielder, G. B., *hon. capt., p.* 30Oct88
Med. Officers.
Harnett W. J., *Surg.-Capt.* 5May88
Fletcher, G. R. J., *Surg.-Lt., p.* 4Apr94
Herschell, G., *M.D., Surg.-Lt.* 3June94
Acting Chaplain.
Holland, *Rev. Canon* H. S., *M.A.* 2May88
[*Green*—facings *Scarlet.*]

CADET CORPS.

Mayall College, Herne Hill, S.E.
Hon. Captain.
Stanley, J. L., *p.s.* 25July91
[*Green*—facings *Scarlet.*]

Digitized by Google

THE KING'S ROYAL RIFLE CORPS.

Rifle Depôt—*continued.*

25th (Bank of England).—*Somerset House.*

[Attached to 12th Middlesex Vol. Rifle Corps.]

Captain. (1)

VD Coe, W. J., *hon. m., p.* 14Jan.88

Lieuts. and 2nd Lieuts. (2)

Lieutenant.

VD Green, J. H., (*t*), *p.s.* 30Dec.76

2nd Lieutenant.

Henry, A. H., *p.s.* (*t*) 6Dec.90

[*Rifle-Green*—facings *Rifle-Green.*]

London.

[49.]

1st (City of London Rifle Volunteer Brigade).—130, *Bunhill Row, E.C.*

Honorary Colonel.

VD *Field Marshal* His Royal Highness *George W. F. C.* Duke of *Cambridge*, K.G., K.T., K.P., G.C.B., G.C.S.I., G.C.M.G., G.C.I.E., *A.D.C.*, Hon. Col.-in-Chief to the Forces. 24Feb.50

Lieut. Col. Commandant.

Cholmondeley, H. C., *hon. c., p.* ⊕ (*H*) 12July00
lt. col. 17Aug.89

Lieutenant Colonel.

VD Matthey, E., *hon. c., p.s.* ⊕ 2Aug.90

Major.

Captains. (10)

D Waldegrave, W. F. *Earl*, *hon. m., p.* ⊕ 20May74
VD Boyes, H. C., *hon. m., p.s.* ⊕ 23May77
VD Nicholson, J. M. S., *hon. m., p.* (*t.*) 5Dec.85
VD Marshall, M. W., *hon. m., p.* [T] 18Aug.86
Rickards, A. G., *hon. m., p.* ⊕ 17Nov.88
Holbrook, E., *p.s.* (*t.*) 2Apr.92
Cuthbert, G. *p.* (T.) 12Apr.92
Matthey, C. G. B., *p.s.* (T) 5Oct.92
Bicker-Caarten, G., *p.s.* (*t.*) 3Dec.92
Pritchard, C. F., *p.s.* (T.) 28Dec.93

Lieuts. and 2nd Lieuts. (15)

Lieutenants.

Harrison, W. H., *p.s.* (*t.*) 23Dec.85
Mellersh, F. N., *p.s.* (*t.*) 25Jan.90
Garrard, F. N., *p.s.* ⊕ 15Mar 90
Milliken, E., *p.s.* (*t*) (*H*) *I. of M.* 15Mar.90
Horner, E. S., (*p*) 5Oct 92
Green, F. H., *p.s.* 16Jan.94
Bland, C. R., *p.s.* 18Feb.93
Cornish, C. W., *p.s.* (*t*) 18Feb.93
Harvest, G., *p.s.* (*t*) 26May94
King, N. C., *p.s.* (*t.*) 26May94

2nd Lieutenants.

Howard, H. S., *p.s.* (*t*) 17Dec.92
Baker, H. C., *p.s.* 6May93
McDonnell, *Hon.* S. K., *C.B., p.s.* 27May93
Moger, H. J., *p.s.* 20July93
Cooke, E. G. S., *p.s.* 9Dec.93
Guinness, *Hon.* B. E. C., *p.s.* 17Jan.94
Whittow, F. H., *p.s.* 3Mar.94
Pritchard, H. G., *p.s.* 27June94
Burnell, C. D., *p.s.* 20Jan.95
Bourne, W. K., p.s. 1Feb.95
Richardson, F. W. 27Feb.95

Inst. of Musk.

Milliken, E., *lt.* 25July91

Adjutant.

Glynn, T. G. P., Capt. L'pool R. 1Mar.93
(*Capt. in the Army* 16Jan.91)

Quartermaster.

VD Baggallay, W. R., *hon. m., p.* ⊕ 27Feb.92

Med. Officers.

Stokes, H. F., *Surg.-Capt., p.* 2Apr.87
Hughes, E. A., *Surg.-Capt. p.* 5Aug.91

Acting Chaplains.

VD Rogers, *Rev.* W., *M.A.* 31May73
Clarke, *Rev.* A. D., *M.A.* 31May87
VD Whittington, *Rev. Preb.* R., *M.A.* 5Dec.91

CADET CORPS.
45, *Finsbury Pavement, E.C.*

Hon. Captain.

Haig Brown, A., *p.* (*t.*) 2Dec.93

[*Green*—facings *Green.*]

2nd.—57A, *Farringdon Road, E.C.*

Hon. Colonel.

VC *Roberts*, Field Marshal *Rt. Hon. F. s.*, Lord, G.C.B., G.C.S.I., G.C.I.E., R. Art. [R], *s.* 24Sept.87

Lieutenant Colonel.

VD Cantlon, L. M., *hon. c., p.s.* (*T.*) 30Jan.84

Majors.

VD Grene, R. G., *hon. l.c., p.s.* (*t.*) 30Apr.82
Rodwell, H. R. W., *hon. l.c., p.s.* (*t.*) 13Feb.86

Captains. (10)

Smith, R. W., *hon. m., p.* 31May82
Thomson, F. R., p. (*t*) 7Apr.83
Westmacott, D. W., *p.* 17Mar.88
Spottiswoode, A. G., *p.s.* ⊕ (*H.*) 17Dec.92
Earle, C. E., *p.s.* ⊕ 24Feb.94
Warren, W. J. Y., *p.s.* 10Oct.95

Lieuts. and 2nd Lieuts. (15)

Lieutenants.

Hummel, H. J. J., (*p*)
Baker, R., jun., *p.* 12Dec.91

2nd Lieutenants.

Hillman, G. E. 9Jan 95
Millett, G. C. 4May 95
Lockett, E. T. 8May95

Inst. of Musk.

Adjutant.

Howard, H. C., Capt. K. R. Rif. C. 15May95
(*Capt in the Army* 08Sept.93)

Qua. Mast.

Med. Officers.

Copeman, S. M., *M.D., Surg.-Lt., p.* 12Aug.93
Bond, W. A., *M.D. Surg.-Lt., p.* 16Jan.95

Acting Chaplain.

Bromley, *Rev.* N. 27Jan.94

[*Green*—facings *Scarlet.*]

3rd.—79, *Farringdon Street.*

Hon. Colonel.

VD *Laurie, R. P., C.B., hon. p.s.* 13Apr.92

Lieut. Col. Commandant.

VD Hancock, M., *hon. c., p.* (*t.*) 19June90
lt. col. 10Sept.92

Lieut. Colonel.

Majors.

VD Pollock, D. G. H., *hon. l.c., p.* (*t.*) 24May82
Stevenson, M. C., *p.* (*t.*) 11Mar.92

Captains. (12)

VD Doll, R. S., *hon. m., p.s.* (*t.*) 12Apr.72
Brockwell, H. T., *hon. m., p.* 18Dec.72
VD *Hepworth, J. S., hon. m., p.* (*t.*) 8June83
Ekin, T. C., *p.s.* 11Oct.91
Laurie, K. S., *p.s.* 7Mar.91
Berthoud, A. E., *p.s.* (*H. I. of M.* 21May92
Faux, E., *p.* 21May92
Berkeley, C. W., *p.s.* ⊕ 11June92
Price, C. W. M., *p.s* 9Dec.93
Wudford, W., *p.s.* ⊕ 9Dec.93
Morris, S. E., *p.s.* 17Feb.94

Lieuts. and 2nd Lieuts. (18

Lieutenants.

Montagu, J. H., *p.s.* 23Jan.95
Gilman, J. H., *p.s.* 23Jan.95
Cutbush, B. M., *p.s.* 17Oct.94

2nd Lieutenants.

Hurd-Wood, J. G. 24May90

Inst. of Musk.

Berthoud, A. E., *capt.* 8Nov.90

Adj. Thistlethwayte, E. W., Capt. K. R. Rif. C. 14Mar.94
(*Capt. in the Army* 17Jan.90)

Q.M Montagu, H. H., *hon. m., p.* 21May92

Med. Officers.

Hastings, G., *Surg.-Maj., p.* 6Feb.92
Whitmore, W. T., *Surg.-Maj., p.* 8June93
Abbot-Anderson, W. M., *M.B., Surg.-Capt., p.* 10Mar.94

Acting Chaplain.

Smith, *Rev.* H. R. C., *D.D.* 27May93

[*Scarlet*—facings *Buff.*]

Digitized by Google

THE DUKE OF EDINBURGH'S (WILTSHIRE REGIMENT).

Regimental District No. 62......**Devizes.**

County Precedence [9.]

1st Wiltshire.—*Warminster.*

Lieut.-Colonel.

Somerset, A., *Duke of, p.* 6Feb.95

Majors.

Chaloner, R. G. W., *hon. l.c.* 10Feb.94
Folkestone, J., *Visct.* 3Aug.95

Captains. (9)

VD Hodding, F., *p.* 8May78
Clark, T. H., *p.s.* Ⓢ *(t)* 20June85
MacKay, J., *p.s.* 8Feb.90
Willis, H. H., *p.s.* 25July91
MacGill, C., *p.* 19Nov.92
Powell, J. A. T., *p.s.* 28Sept.93
Wakeman, G. H., *p.s (t)* 21Apr 94
Laverton, F. W., *p.s.* 3Aug.95
Maton, O. S. M. P., *p.* 3Aug.95

Lieuts. and 2nd Lieuts. (14)

Lieutenants.

Compton, J., *p.* 25July91
Adye, H. A., *p.* 20Feb.92
Jackson, W. H. *(p)* 19Nov.92
Walker, J., *p.* 31Oct.94

2nd Lieutenants.

Kendle, R. H., *p.* 27Feb.95
Bouverie, S. 24July95

Adjutant.

Whitehead, R. E., Capt. R. Muns. Fus. 9Nov.91
(*Capt. in the Army* 4Sept.89)

Qua. Mast.

Hill, T. S., *p.* 23June94

Med. Officers.

VD Lee, F. F., *M.B., Brig. Surg. Lt.-Col., p.* 18Feb.91
Tayler, H. P., *M.B., Surg.-Capt., p.* 15Mar.90

Acting Chaplain.

Atwood, *Rev.* G. H. S. 29Mar.90

[*Green*—facings *Black.*]

CADET CORPS.
Salisbury.

Hon. Captain.

2nd Volunteer Battalion (*late* 2nd Wiltshire). *Chippenham.*

Hon. Colonel.

Methuen, Maj.-Gen. *P. S.* Lord, C.B., C.M.G., *s.* 8July82

Lieut.-Colonel.

VD Merriman, E. B., *hon. c. p.s.* 28Nov.89

Majors.

VD Colston, C. E. H. A., *hon. l.c., p.s.* 28June82
VD Bevir, H., *hon. l.c., p.* 11June92

Captains. (11)

Rumboll, C. F., *p.s.* Ⓜ 18Apr.85
Doswell, S. E., *p.* 26Jan.89
Marsh, D. E., *p.* 12Oct.89
Stephenson, G., *p.* 15Feb.90
Arkell, J., *p.* 2July92
Barns, A., *p.* Ⓜ 16July92
Randell, A. J., *p.(H) (t.)* Ⓢ *I. of M.* Ⓜ 27Aug.92
Giffard, R. R., *p.* 27Aug.92
Milsom, F. H., *p.* 7Apr 94
Carlton, F. W., *p.* 25July94

Lieuts. and 2nd Lieuts. (17)

Lieutenants.

Luce, R. H., *p.* 7Feb.85
Tayler, H. W., *p.s. (t.)* 26Oct.90
Maggs, C. W., *p.s. (t.)* 29Aug.91
Woodward, E. *(p)* 7Nov.91
Cunnington, E. B. H., *p. (t)* 23July92
Giddings, F. W., *p.* 24Dec.92
Anstie, G. E., *p. (t)* 24Dec.92
Pritchett, E. H., *p.* 2Dec.93
Brooke, J. W. *(p)* 28Mar.94
Lewis, E. P. *(p)* 25July94
Russell, W. R. *(p)* 25July94

2nd Lieutenants.

Brown, W. H., *p.* 2Dec.93
Allsopp, F. G. *(p.)* 4May95
Ive, A. S., *p.* 8May95

Inst. of Musk.

Randell, A. J., *capt.* 8Feb.90

Adjutant.

Hobbs, H. T. de C., Maj. W. York R. 2Oct.93

Qua. Mast.

Phillips, J. D. R., *p.* 19May0

Med. Officers.

VD Carless, E. N., *Surg.-Lt.-Col., p.* 7Jan.9
Mackay, H. J., *M.B., Surg.-Capt., p.* 20May9
Swinhoe, G. R., *Surg.-L* 23Apr.9

Hon. A. Surg.

Pitt, C. W. 3May9

Hon. Chaplains.

Baily, *Rev.* H. G. 28Aug.8
Rich, *Rev.* J. 17May8

Acting Chaplains.

Tucker, *Rev.* G. W. 14July
Burges, *Rev.* J. H., *B.D.* 3Jan.

CADET CORPS.
Marlborough College.

Hon. Capt

Chappel, *Rev.* W. H., *M.A.* 16Jan.9

[*Green*—facings *Black.*]

Digitized by Google

THE MANCHESTER REGIMENT.

Regimental District No. 63.....Ashton-under-Lyne.

County Precedence [3.]

1st Volunteer Battalion (*late* 4th Lancashire).

Drill Hall, Patricroft, Manchester.

Hon. Colonel.

VD *Chambers, J. H.* 17Mar.75

Lieut.-Col. Commandant.

VD Crawford, J. L. *Earl of, K.T. hon. e., p.* 18Aug.80
lt. col. 27Oct.77

Lieut. Colonels.

Wilbraham, A. B., *hon. c., p.* 20Oct.80

Majors.

VD Harrington, R. A., *hon. l.c., p.* 28May81
VD Higson, J., *hon. l.c., p.* 10July86

***Captains.* (18)**

VD Darlington, H., *hon. m., p. (t.)* 10Nov.80
Fletcher, P *hon. m., p.* 16Apr.84
Walker, J. H., *hon. m., p.* 28Nov.85
Aubrey, R. C., *hon. m., p.* 30Jan.86
Brown, S., *p.* 11Dec.86
Andrew, J., *p.* 22Oct.87
France, W. S., jun., *p.* 2Feb.89
Knowles, J. R., *p.* 14Mar.91
Stott, S., *p.* 18Apr.91
Nightingale, P., *p.* 25Apr.91
Selby, J. B., *p.* 19Dec.91
Tomlinson, W., *p.* 18May93

***Lieuts. and 2nd Lieuts.* (20)**

Lieutenants.

Stott, J. *p.* 26Nov.84
Bryan, L. E. G. (*p.*) 21Nov.85
Fairhurst, J. A., *p.* 21Sept.89

2nd Lieutenants.

Balcarres, D. A. E., *Lord (p)* 7Jan.91
Higson, G. H. (*p*) 4May92
Higson C. H. (*p*) 6Jan.94
Higson, P. (*p*) 6Jan.94

Adjutant.

Church, C. T. W., Capt. R. Suss. R. 12June95
(*Capt. in the Army* 21Sept.91)

Qua. Mast.

Crawley, Hon. Capt. A., Q.M. ret. pay, *p.* 5Sept.91

Med. Officers.

Roocroft, W. M., *Surg.-Capt.* 18Apr.87
O'Grady, W. F., *Surg.-Lt. p.* 11May92

Hon. A. Surg.

Evans, G. H. 2May60

Acting Chaplains.

Bridgeman, *Hon. & Rev.* G. T. O., *M.A.* 29Oct.79
Gunning, *Rev.* H. W. M., *M.A.* 18Feb.93

[*Green*—facings *Scarlet.*]

2nd Volunteer Battalion (*late* 6th Lancashire).

No. 3 Stretford Road, Hulme, Manchester.

Hon. Colonel.

Grey de Wilton, A. G., Visct. 2Sept.93

Lieut. Col. Commandant.

VD Bridgford, R., *p.s.* (*t.*), *C.B. hon. c.* 26July67
Com. Bn. 26July67

Lieut. Colonel.

VD Clapham, W. W., *p.s. (t.), hon. c.* 31Aug.71

Major.

VD Pilcher, J., *hon. l.c., p.* (*t.*) 26Nov.84
VD Clark, J. H., *hon. l.c., p.s. (t.)* 22July85

***Captains.* (13)**

VD Birley, H. C., *hon. m., p.* 15Jan.76
Hall, W. C., *hon. m., p.* 26Nov.84
Cardwell, H., *p.* 26June86
VD Heap, J., *hon. m., p. (t.)* 18Aug.86
Philips, J. C., *p.* 14Sept.89
Lee, N., *p.* 1Feb.90
Pratt, F., *hon. m., p.* 26Apr.90
VD *Waddington, H.H., hon. m* 10July90
Heywood, B. C. P., *p.s.* 30Dec.91
Kershaw, G., *p.* 6Feb.92
Wainwright, S. R., *p.* 4Feb.93
Samson, O.A., *p.* 28Apr.94
Erskine, H.A., *p.* 28Nov.89
Bayley, F. P., *p.* 21Apr.95

***Lieuts. and 2nd Lieuts* (20)**

Lieutenants.

VD *Bates, G. H., hon. m., p. (t)* 17Oct.85
Davies-Colley, T. H., *p.* 14Dec.89
Hulme, O., *p. (t.)* 10Sept.92
Birley, H. K., *p. (t.)* 5Aug.93
Cunliffe, T. H., *p. (t.)* 5Aug.93

2nd Lieutenants.

Hunt, L. W., *p.* 9Dec.93
Spurrier, G. S 3Feb.94
Mathew, W. M. 5June95

Inst. of Musk.

Adjutant.

Lawson, F. B., Capt. North'n R. 8Mar.93
(*Capt. in the Army* 22Oct.87.)

Q.M. Facer, W., Hon. Capt., Qr. Mr. ret. pay, *p.* 13Sept.90

Med. Officers.

Darwin, G. H., *M.D. Surg.-Capt., p.* 1Feb.90
Carr, T., *M.B., Surg.-Capt., p.* 16Jan.92

Acting Chaplains.

Lowe, *Rev. Canon* C., *M.A.* 18Feb.82
Challenor, *Rev.* J. W. 24Oct.91

[*Scarlet*—facings *Yellow.*]

3rd Volunteer Battalion (*late* 7th Lancashire).

Ashton-under-Lyne.

Hon. Colonel.

Mellor, J. E. 15May95

Lieut. Colonel.

VD Eaton, J., *hon. c., p., (t.)* 25June84

Major.

VD Griffiths, D. E, *hon. l.c., p.* 5Nov.87

***Captains.* (6)**

VD Bradley, R., *hon. m., p.* 20Sept.79
Pollitt, J. W., *p.* 29Mar.90
Eaton, J. N., *p.* 12Sept.91
Pollitt, W., *p.* 28Mar.94
Bradley, W. K., *p.* 5June95
Howe, E. H., *p. (t) (H), I. of M.* 5June95

***Lieuts. and 2nd Lieuts.* (9)**

Lieutenants.

Shaw, R., *p. (t)* 6Feb.92
Redfern, C. H., *p. (t)* 6Feb.92
Wainwright, C. R., *p. (t)* 5Oct.92

2nd Lieutenants.

Pownall, J. B. 12Sept.94
Pollitt, A. 12Sept.94
Broadbent, J. 22May95

Inst. of Musk.

Howe, E. H., *capt.* 7Jan.93

Adjutant.

Bulkley, G. A., Capt. Leic. R. 1Nov 92
(*Capt. in the Army* 1Apr.91)

Qua. Mast.

VD Wilkinson, A. B., *hon. capt., p.* 30Oct.89

Med. Officer.

Duncan, J., *M.B., Brig. Surg. Lt.-Col., p.* 7Jan.93

Acting Chaplain.

Pugh, *Rev.* G. A., *M.A.* 19Aug.93

[*Scarlet*—facings *White.*]

Digitized by Google

THE MANCHESTER REGIMENT.

Regimental District No. 63—*continued.*

4th Volunteer Battalion (*late* 16th Lancashire). *Burlington Street, —Manchester.*

Hon. Colonel.

Ellesmere, F. C. G., *Earl of* 28Nov.91

Lieut. Col. Commandant.

VD Lynde, W. A., *hon. c., p.* (*t.*) 24Jan.91
lt. col. 12Jan.81

Lieut. Colonel.

Walker, E. R., *p.* 21Mar.91

Majors.

Gill, J. W., (*t.*), *p.* 6May93
Thorburn, W., ✠ 5May94

***Captains.* (13)**

VD Gill, T., *hon. m., p.* 1Feb.73
Pollitt, J. B., *p.* ✠ 19May88
Leresche, G. S., *p.* (*t.*) 1Feb.90
Furniss, A., *p.* (*t.*) 9Aug.90
VD Pierce, E., *hon. m., p.* (*t.*) 6Dec.90
Mandleberg, S. L., *p.* 7Mar.91
Pollitt, H., *p.* 24Dec.92
Hawkins, H., *p.* (*t.*) 6May93
Prince, F. T., *p.* (*t.*) ✠ 24Feb.94
Parker, T., *p.* 18Apr.94
Gresham, H. E., *p.* 24Apr.95
Garfit, H. P., *p.* 4May95

***Lieuts. and 2nd Lieuts.* (20)**

Lieutenants.

Murgatroyd, S. L., *p.* 28Mar.94
Thompson, H. G., *p.* 28Mar.94
Jones, A. E., *p.* 24Apr.95
Hertz, M. C. V., *p.* 21Aug.95
Sahal, V., *p.* 21Aug.95

2nd Lieutenants.

Adjutant.

Prioleau, L. H., Capt. Manch. R. 1Feb.92
(*Capt. in the Army* 8Nov.89.)
Q.M. Branthwaite, R. E., *p.* 11Apr.88

Med. Officers.

O'Gorman, R. P., *Surg.-Maj.* 1Feb.89

Acting Chaplain.

Cox, *Rev.* T. G., *M.A.* 20Aug.64

[*Scarlet*—facings *White.*]

5th (Ardwick) Volunteer Battalion (*late* 20th Lancashire). *Ardwick nr. Manchester.*

Hon. Colonel.

VD *Scott, S., hon. c., p.* 30Jan.86

Lieut. Col. Commandant.

VD Rocca, H. L., *hon. c., p.* (*t.*) 5Dec.85
lt. col. 10Jan.85

Lieut. Colonel.

VD Aspland, J. L., *hon. c., p.* (*t.*) 30Dec.85

Majors.

VD Brown, T. W., *hon. l.c., p.* (*t.*) 28Jan.86
VD Lloyd, J. B., *hon. l.c., p.* (*t.*) 25Feb.88

***Captains.* (12)**

VD Holmes-Poulton, J. *hon. m., p.* ✠ 24Jan.77
Peacock, J. P., *hon. m., p.* 2Feb.78
Galloway, A. W., *hon. m., p.* (*T.*) 15Dec.80
Preston, E. H., *hon. m., p.* (*T.*) 14June82
Brookes, G. O., *p.* (*t.*) 27Feb.84
Moore, H., *p.* ✠ 10Dec.87
Ashworth, T. W., *p.* (*t.*) ✠ 28July88
Barlow, J. (*H*), *I. of M., p.* 25Jan.90
Smith, C. McD., *p.* 22Nov.90
Ashworth, R., jun., *p.* (*t.*) 17Dec.92
Halstead, H. D., *p.* 7Jan.93
Lloyd, W. E., *p.* (*t.*) 9Dec.93

***Lieuts. and 2nd Lieuts.* (18)**

Lieutenants.

Heys, W. G., *p.* (*t*) 4July91
Bentley, F. L., *p.* (*t*) 28July92
Stonier, W. J. H., *p.* 28July92

2nd Lieutenants.

Moore, A. 3Apr.95
Lees, J. W. 23Oct.95

Inst. of Musk.

Barlow, J., *capt.* 1Nov.90

Adjutant.

Farrant, C. W. B., Capt., York and Lanc. R. 2Dec.90
(*Capt. in the Army* 19Mar.90)

Qua. Mast.

VD Hopkins, W. H., *maj., p.* 4Feb.88

Med. Officers.

Saville, J. G., *Surg.-Capt., p.* 1Feb.89
Smith, A. H., *Surg.-Capt., p.* 29Mar.90
Nesfield, S., *Surg.-Lt., p.* 28Jan.93

Acting Chaplain.

Barnacle, *Rev.* H. G., *M.A.* 28July88

[*Green*—facings *Scarlet.*]

—

6th Volunteer Battalion (*late* 22nd Lancashire). *Oldham.*

Lieut. Colonel.

Lees, J. C., *p.s.* (*H*) 9Mar.89

Majors.

Jones, J. R. H., *p.* 18Apr.91
Hollingworth, G. H., *p.* ✠ 7Jan.93

***Captains.* (8)**

VD Hallsworth, G. H., *hon.m., p.* 25June79
Hodgkinson, C., *p.* (*t*) 6Mar.86
Nicholson, A., *p.* 3Mar.88
Saville, J., *p.* 9Jan.92
Patterson, W., *p.* 30Jan.92
Rye, J. B., *p.* 7Jan.93
Wrigley, A. E., *p.* 20May93
Heywood, G. W., *p.* 21Nov.94

***Lieuts. and 2nd Lieuts.* (12)**

Lieutenants.

Bagshaw, W., *p.* 28Dec.93
Shiers, J. J., *p.* 11Sept.95

2nd Lieutenants.

Kershaw, H. 17July95

Adjutant.

Lumb, A., Maj. Som. L. 14Jan.93

Qua. Mast.

Thorp, S. A., *hon. capt., p.* 21Dec.89

Med. Officers.

Fort, T., *Surg.-Maj., p.* 15July93
Sparrow, R. L., *Surg.-Capt., p.* 4Nov.93

Acting Chaplains.

Orton, *Rev.* J. W. 6Dec.82
Hutchinson, *Rev.* E. W. R. 25Mar.93

[*Scarlet*—facings *White.*]

Digitized by Google

THE PRINCE OF WALES'S (NORTH STAFFORDSHIRE REGIMENT).

Regimental District No. 64.....Lichfield.

***County Precedence* [18.]**

1st Volunteer Battalion (*late* 2nd Staffordshire) —*Stoke-upon-Trent.*

Hon. Colonel.

VD***Knight, J.,*** *hon. c.* 4Apr.88

Lieut.-Col. Commandant.

VD**Clive, R.,** *hon. c., p.* 5Dec.94
lt.-col. 3Jan.90

Lieut.-Colonel.

Dobson, W. W., *p.* 10Jan.95

Majors.

VD**Palmer, H.,** *hon. l.-c., p.* 28Nov.91

***Captains.* (12)**

Harding, J., *hon. m. p.* 29May86
Grindley, W. H. p., (*H*), *I. of M.* 4Aug.88
Smith, T. J., p. 9Feb.89
Knight, J. H., *p.s.* 4Sept.89
Slaney, E., *p.s.* 19Oct.89
VD**Tunnicliff, W.,** *hon. m., p.* 22Mar.90
Clarke, W. E., p.s. 16Aug.90
Clive, J. H., *p.* 29Apr.91
Volker, H. H., *p.* 4June92
Dutton, J. V., *p.* 8Oct 94
Bussell, J., *p.* 17Oct 94
Wardle, E., *p.s.* (*t*) 8May95

***Lieuts. and 2nd Lieuts.* (18)**

Lieutenants.

Llewellyn, H. L., *p.* (*t*) 29Dec.86
Toiputt, C. B., *p.* (*t*) 14Sept.89
Laybourn, G. W., *p.* 28May91
Forshaw, W., *p.* (*t*) 28May91
Mitcheson, G. A., *p.s.* 25July91
Davenport, F., *p.* (*t*) 15July93
Hall, A. J. *p.* 4May95
Dawes, J. W. (*p*) 4May95

2nd Lieutenants.

Boote, E. R (*p*) 28Apr.94
Llewellyn, R. A. (*p*) 25July94
Haig, S. M. (*p*) 25July94

Inst. of Musk.

Grindley, W. H., *capt.* 8Mar.90

Adjutant.

Campbell-Johnston A. F., Capt. E. Kent R. 2Jan.93 (*Capt. in the Army* 1July87)

Quarter Master.

VD**Swann, H. S.,** *hon. capt., p.* 18Oct.78

Med. Officers.

Charlesworth, J., *M.D., Surg.-Maj., p.* 6May93
Arlidge, J. F., *Surg. Capt., p.* 3Oct.86

Hon. Chaplain.

VD**Stamer.** *Rt. Rev. Sir* L. T., *Bt., D. D.* (*Bishop of Shrewsbury*) 1Aug.69

Acting Chaplains.

Belcher, *Rev.* E. 8May76
Boothman, *Rev.* E. D. 7to Apr.78
Watson, *Rev.* J. 25Apr.78
Nunn, *Rev.* S. 27July78

[*Scarlet*—facings *White.*]

2nd Volunteer Battalion (*late* 5th Staffordshire) —*Burton-on-Trent.*

Hon. Colonel.

VD***Burton,*** *M. A.,* Lord, *hon. c., p.s.* 30Jan.92

Lieut.-Colonel.

VD**Goer, C. J.,** *hon. c., p.* (*t.*) 10May95

Majors.

Bagnall, W. G., *p.* 22July93
Gilbert, J. 10July95

***Captains.* (8)**

Gretton, J., jun., *p.* 2May88
Armishaw, W., *p.* 21June90
Wright, C. H., *p.* 9Jan.92
Ratcliff, R. F., *p.* 23Jan.92
Gretton, H. F., *p.* 23Mar.92
Eadie, J. T. C., *p.* 18May93

***Lieuts. and 2nd Lieuts.* (13)**

Lieutenants.

Abbotts, G. W., *p.* 22Feb.90
Earle, E. M., *p.* 23Jan.93
Dobson, F. W., *p.* 13Feb.92
Clay, A. J., *p.s.* (*t*) 15Aug.94
Oswell, B. L., *p.* (*t*) 10Jan.95
Baguley, E. E., *p.* 17July95
Boote, C. E., *p.* 17July95

2nd Lieutenants.

Adjutant.

Herbert, G. C., Maj. R. Fus. 15Mar.92

Qua. Mast.

MacGregor, J., *p.* 18Feb.93

Med. Officers.

VD**Morgan, H. M.,** *Brig. Surg. Lt.-Col., p.* 17Oct.91
Fausset, H. J., *M.D., Surg.-Capt., p.* 1Feb.89
VD**Lowe, W. G.,** *M.D., Surg.-Maj., p.* 3Aug.89

Hon. Chaplain

VD**Lonsdale,** *Rev.* J. G., *M.A.* 3Apr.68

Acting Chaplains.

Beaven, *Rev.* F. H. 17Dec.87
Monsriel, *Rev.* A., *M.A.* 2Mar.89

[*Scarlet*—facings *Blue.*]

Digitized by Google

THE YORK AND LANCASTER REGIMENT.

Regimental District No. 65.....Pontefract.

***County Precedence* [80.]**

1st (Hallamshire) Volunteer Battalion (*late* 2nd West Riding Yorkshire)—*Sheffield.*

Hon. Colonel.

***Wharncliffe*, Right Hon. *E. M. G.*, Earl of** 23Mar.71

Lieut. Colonel.

VD **Vickers, T. E.,** *hon. c., p.* 18June71

Majors.

Hughes, H., *p. (t.)* 19Sept.85

***Captains.* (3)**

Rodgers, J., *hon. m., p.* 21May83
Branson, G. E., *hon. m., p.* 18Sept.84
Lucas, T. H., *hon. m., p.* 19Sept.85
Tozer, W., *hon. m., p.* 18June87
Wilson, G. P., *p.* 29Dec.88
Firth, B. A., *p.* 6June90
Clough, T. C. P. 27June90
Marples, E. A., *p. (t)* 28Jan.95

***Lieuts. and 2nd Lieuts.* (12)**

Lieutenants.

Jowitt, C. A. R., *p.* 7Apr.83
Fawcett, E. D., *p.* 3Aug.89

2nd Lieutenants.

Peace, C. W. 22Aug.94
Chalmer, H. B. 20Sept.94
Wilson, R. T. 24Apr.95

Adjutant.

Howe, R. C. A., Capt. York & Lanc. R. 18Sept.93
(*Capt. in the Army* 24Aug.87)

Qua. Mast.

Robinson, S. J. 6Mar.95

Med. Officers.

Martin, J. W., *M.D., Surg.-Capt., p.* 1Feb.89
Hamel, J., *M.B., Surg.-Lt., p.* 4Apr.94

[*Scarlet*—facings *White.*]

2nd Volunteer Battalion (*late* 8th West Riding Yorkshire)—*Doncaster.*

Hon. Col.-nel.

VD **Stanhope,** *W. S.*, C.B., *hon. c., p. s.* 15Feb.95

Lieut. Colonel.

VD **Johnson, E. A.,** *hon. c., p.* 15Feb.95

Majors.

Elwis, J. C., *p.* 6June91
VD **Bamforth, W. T.,** *hon. l.c.* 6Mar.95

***Captains.* (10)**

Hirst, W. L. B. *hon. m., p.* 26June80
Robinson, H. W., *hon. m., p.* 7Aug.80
Stoddart, C. J. *hon. m., p.,* 18Aug.80
Senior, A., *hon. m., p.* 11Jan.82
Somerville, S. E., *p.* 16Sept.82
Mitchell, T. W. H., *p.* 27June85
Crawshaw, G. E., *p.* 20Jan.87
Stanhope, J. M. S., *hon. m., p.* 25June88
Lownds, H. A., *p.* 19Sept.94
Senior, F. G., *p.s.* 10Apr.95

***Lieuts. and 2nd Lieuts.* (15)**

Lieutenants.

Hirst, T. E., *p.* 18Aug.80
Rodgers, F., *p.* 1July81
Auty, H., *p.* 21Oct.93
Fox, C., *p.* 21Oct.93
Muschamp, P., *p.* 19Sept.94
Stanley, C. L. H., *p.* 21Aug 95

2nd Lieutenants.

Shaw, G., jun., *p.* 21Aug.95
Davies, A. 3Apr.95

Inst. of Musk.

Adjutant.

Grosvenor, S. E., Capt. York & Lanc. R. 1May91
(*Capt. in the Army* 24Feb.86)

Qua. Mast.

Bellamy, J. W., *hon. capt., p.* 1uAug.89

Med. Officers.

VD **Blackburne, J.,** *Brig.-Surg.-Lt.-Col.*
VD **Wilkinson, H. H. B.,** *Surg.-Lt.* 1Nov.76
10ct.77
Halton, M. C., *Surg.-Lt.* 1Apr.77
10ct.77
Moxon, C. C., *Surg.-Lt., p.* 29July93

Acting Chaplains.

Christie, *Rev.* J. J. 4Sept.75
Kirby, *Rev.* W. W., *M.A.* 3Mar.79

[*Scarlet*—facings *White.*]

CADET CORPS.

Rotherham.

Hon. Captain.

Hirst, W. L. B., *hon. m., p.* 9June94

THE DURHAM LIGHT INFANTRY.

Regimental District No. 68.....Newcastle.

***County Precedence* [64.]**

1st Volunteer Battalion (*late* 1st Durham)—*Stockton-on-Tees.*

Hon. Colonel.

Scurfield*, *G. J. 21Nov.91

Lieut. Colonel.

VD **Sadler, S. A.,** *hon. c., p.* 15Aug.76

Majors.

VD **Ropner, R.,** *hon. l.c., p.* 16may77
Burdon, R., *p. (t.)* 18May81

***Captains.* (8)**

Hawdon, W., *hon. m., p. (T.)* 28May81
Ropner, J. H., *p. (t.)* 26July84
Swinburne, T. B., *p.* 13Jan.89
Harris, J., *p.s. (H.) (T.), I. of M., hon. m.* 5Apr.90
Smith, H. C., *p.* 28Feb.91
Macfarlane, J. A., *p., hon. m.* 6Jan.94
Brown, R. A., *p.* 22Aug.94
Watson, F. B., *p.* 9Jan.95

***Lieuts. and 2nd Lieuts.* (12)**

Lieutenants.

Brewster, F., *p.* 7Mar.91
Tomkins, H., *p.* 27Jan.94
Hanson, J. R., *p. (t)* 27Jan 94
Craggs, E. H., *p.* 27Jan.94
Humphreys, W. H., *p.* 4May95
Bowes, H., *p.* 28Aug 95
Ensor, H., *p.* 28Aug 95

2nd Lieutenants.

Livingston, A. 24Oct.94
Tinham, J. S., *p.* 27Feb.95

Inst. of Musk.

Harris, J., *hon. m.* 1Feb.90

Adjutant.

Hyslop, M. R., Maj. Leic. R. 1Dec.93

Qua. Mast.

VD **Hopper, G.,** *hon. capt., p.* 7July93

Med. Officers.

Blandford, J. W., *Surg. Capt., p.* 3Dec.87
Middlemiss, G., *M.D., Surg.-Capt., p.* 1Feb 89

Acting Chaplain.

Gore-Browne, *Rev.* W., *B.A.* 3June89

[*Scarlet*—facings *White.*]

Digitized by Google

THE DURHAM LIGHT INFANTRY.

Regimental District No. 68—*continued.*

2nd Volunteer Battalion (*late* 2nd Durham)—*Bishop Auckland.*

Lieut.-Colonel.
Eden, *Sir* W., *Bt.* 20Feb.89

Majors.
VD Armstrong, D., *hon. l.-c., p.* 14Apr.86
Badcock, F., *p.* 25June92

Captains. (8)
Junor, P. B., *p.* 14Apr.86
Watson, H. C., *p.* ✠ 5Nov.87
Dowdeswell, H., *p.* 10Nov.88
Wardle, M. A., *p.* (*t.*) 5Apr.90
Hedley, R., *p.* 25June92
Hudman, S. C., *w.* 12Apr.93
Rivington, C. R. 27Feb.95
Downie, E. B., *p.* 7Aug.95

Lieuts. and 2nd Lieuts. (12)

Lieutenants.
Robson, G. G., *p.* 17Oct.91
Robinson, C. L., *p.* 25June92
Heslop, J. W. B., *p.* 25June92
Martin, H. G., *p.* 18Nov.93
Goose, H. E., *p.* 18Nov.93
Murray, A. W., *p.* 27Mar.95
Cowan, A. S., *p.* 27Mar.95
Foster, F. V., *p.* 9Oct.95

2nd Lieutenants.
Hawdon, J. E., *p.* 3Sept.93
Morgan, W. E (*p*) 28Mar.94
Underwood, W. H. 30Oct.95

Adjutant.
Chippindall, G. H., Maj. W. Rid. R. 1Jan.92

Qua. Mast.
Brown, R. 18Sept.95

Med. Officers.
M'Callagh, T. A., *Surg.-Maj., p.* 6May93
VD Mitchell, J. *Brig.-Surg.-Lt.-Col., p.* 2July90
Livingstone, T., *M.D., Surg.-Lt.* 7Nov.94
Atkinson, J., *Surg.-Lt.* 27Mar.95

Acting Chaplain.
Wilkinson, *Rev.* E. A., *M.A.* 24July86
Lawson, *Rev.* T., *B.A.* 11May92
Beal, *Rev.* S. G. *M.A.* 10Sept.92

[*Green—facings Scarlet.*]

3rd (Sunderland) Volunteer Battalion (*late* 3rd Durham)—*Sunderland.*

Hon. Colonel.
VD *Gourley, Sir E. T., Knt.* 19Jan.81

Lieut.-Colonel.
VD Reed, T., *hon. c., p.c.* (*t.*) 19Jan.81

Major.
Peters, A., *p.* 27Jan.94

Captains. (6)
VD Peacock, T., *hon. m., p.* (*T.*) 25June81
Wilson, F. A., *hon. m., p.* 11Apr.85
VD Stack, M. H., *hon. m., p.* 19Mar.87
Liston, H., *p.* 28Jan.91
Atkinson, T., *p.* 26Nov.92
Bolam, J. T. C., *p.* 3Oct.94

Lieuts. and 2nd Lieuts. (9)

Lieutenants.
Skinner, C. B., *p.* (*H*), *I. of M.* 1Feb.90
Pinkney, S. C., *p.* 6Jan.94

2nd Lieutenant.

Inst. of Musk.
Skinner, C. B., *it.* 24May90

Adjutant.
Parker, W. F. Capt. Rif. Brig. 1Mar.95
(*Capt. in the Army* 1Jan.91)

Qua. Mast.
VD Lyons, J., *hon. capt., p.* 12Sept.85

Med. Officers.
Burns, R. J., *Surg.-Capt., p.* 6Jan.94
Beveridge, R. E., *M.B., Surg.-Lt., p.* 26May94

Acting Chaplain.
Randell, *Rev.* T., *B.D.* 10Sept.92

[*Scarlet—facings White.*]

4th Volunteer Battalion (*late* 4th Durham)—*Durham.*

Lieut.-Colonel.
VD Perkins, C., *hon. c., p.* 17Mar.94

Majors.
VD Pattinson, J. W., *hon. l.c., p.* 6Sept.84
Cook, J., *p.* 6Mar.95

Captains. (10)
VD Pattinson, H. L., jun., *hon. m., p.* ✠ 15Apr.77
Bramwell, J. H., *hon. m., p.* 14Apr.86
VD Humble, J., *hon. m., p.* 26Mar.87
Pattinson, L. G., *p.* 4Aug.88
Coulson, F., *hon. m., p.* 3Apr.89
Turnbull, J., *p.* 15June89
Oliver, W. H., *p.* ✠ 21Feb.91
Loughton, W., *p.* 21Apr.94
Cook, J., jun., *p.* 6Mar.95
Colquhoun, T., *p.* 6Mar.95

Lieuts. and 2nd Lieuts. (15)

Lieutenants.
Walker, W., jun., *p.* 5Mar.92
Bell, R. C., *p.* 5Mar.92
Smeddle, J. H., *p.* 15Apr.93
Ridley, W., *p.* 15Apr.93
Dall, J., *p.* 15Apr.93
Crossling, T. E., *p.* 21Apr.94
Marr, J. H., *p.* 21Apr.94
Tomlinson, C. S., *p.* 6Mar.95
Humble, E. A. (*p*) 6Mar.95
Elliot, D., *p.* 6Mar.95

2nd Lieutenants.
Cook, J. F. 7Apr.94
Willan, W. C. 17July95

Adjutant.
Randolph, C. F., Capt. Lan. Fus. 10Oct.90
(*Capt. in the Army* 19Nov.89)

Qua. Mast.
Willan, J., *p.* 13Feb.92

Med. Officers.
Benson, T., *Surg.-Lt.* 9June94
Collinson, H. A., *M.B. Surg.-Lt.* 16June94

Hon. Chaplain.
Mathwin, *Rev.* J. 12May60

Acting Chaplains.
VD Rogers, *Rev.* T. 12Apr.73
Yeld, *Rev.* R. R., *M.A.* 14Mar.91
Taylor, *Rev.* E. J. 3Apr.95

[*Green—facings Scarlet.*]

5th Volunteer Battalion (*late* 5th Durham)—*Gateshead.*

Hon. Colonel.
Northbourne, W. H., Lord 11Sept.95

Lieut.-Colonel.

Majors.
VD Proctor, W. B., *p.* ✠ 6Aug.79
VD Challoner, W. H., *hon. l.c., p.* 15Mar.84

Captains. (11)
VD Douglass, W. J., *hon. m., p.* (*H*), *I. of M.* 29May78
Romler, J. A. von T. *hon. m., p.* (*t.*) 10May82
VD M'Queen, W. B., *hon. m., p.* 17May84
Hunter, J. A., *hon. m., p.* (*t.*) 16Apr.87
Scott, C. H., *hon. m., p.* 4May87
Bagnall, T. W., *p.* 4Apr.88
Davidson, J. O., *p.* 9July92
Thompson, J. W., *p.* 15Apr.93
Graham, M. H. *p.* 18May93
Taylor, J., *p.* 18May93
Crosby, R., *p.* 21July94

Lieuts. and 2nd Lieuts. (17)

Lieutenants.
Corbitt, J. F. *p.* 4Apr.88
Blain, J. E., *p.* 18Apr.92
Henderson, A., *p.* (*t*) 26Aug.93
Bowman, J. B., *p.* 5Dec.94
Ferry, R. B., *p.* 5Dec.94
Dover, J. A., *p.* 5Dec.94

2nd Lieutenants.
Simpson, N. A. 28Sept.93
Nicoll, J. McD., *p.* 16June94
Marsh, O. A. H. 5June95

Inst. of Musk.
Douglass, W. J., *hon. m.* 15Mar.90

Adjutant.
James, C. H. L., Capt. North'd Fus. 9Nov.91
(*Capt. in the Army* 15June91)

Qua. Mast.
Howe, W. J., *p.* 13Apr.92

Med. Officers.
Robson, J. M., *M.B., Surg. Capt., p.* 28Nov.91
Arnold, A. P., *M.D., Surg.-Capt., p.* 28Nov.91
Abraham, A. A., *Surg.-Lt.* 5Mar.87
Brown, R., *M.B., Surg.-Lt.* 21May87

Acting Chaplains.
Archdall, *Rev.* T. H., *M.A.* 6June85
Guy, *Rev.* D. S., *M.A.* 10June93

[*Scarlet—facings Dark Green.*]

Digitized by Google

THE HIGHLAND LIGHT INFANTRY.

Regimental District No. 71.—Hamilton.
County Precedence [25.]

1st Volunteer Battalion (*late* 5th Lanarkshire) —*Crown Halls, 98, Sauchiehall Street, Glasgow.*

Hon. Colonel.

Alison, Gen. Sir *A.*, Bt., G.C.B. 25July83

Lieut. Col. Commandant.

VD Mackenzie, R. C., *hon. c., p.* 27Feb.92
lt.-col. 24Nov.88

Lieut. Colonel.

VD Outram, J., *p.* (*t.*) 17Dec.92

Majors.

MacKenzie, E. L., *p.* 21Apr.94
Morrison, F. L., *p.* 21Apr.94

Captains. (12)

Boyd, W., *p.* 10Jan.85
Knight, C. A., *p.* 12May86
Outram, J. D., *p.* 26Jan.89
Guild, W. A., *p.* 14Dec.89
Gray, W. H., *p.* 13Aug.87
Smith, D. G., *p.* 4Feb.93
McElroy, T., *p.* 6Jan.94
Dodds, J., *p.* 21Apr.94
St. Clair Swanson, D. A., *p.* 27Feb.95
Drew, W., jun., *p.* 27Feb.95
Morton, D. S., *p.* (*t*) 27Feb.95

Lieuts. and 2nd Lieuts. (18)

Lieutenants.

MacLellan, W. T., *p.* 12Sept.91
Watson, T. W. McN., *p.* 12Sept.91
Dunn, D., *p.* 12Sept.91
Jardine, G., jun., *p.* 17July95
Bennett, J. B. H., *p.* 17July95
Ronaldson, A. B., *p.* 17July95
Robinson, R., *p.* 17July95

2nd Lieutenants.

Adjutant.

Whistler, F., Capt. High. L.I. 15June93
(*Capt. in the Army* 3Feb.93)

Qua. Mast.

Med. Officers.

Stark, N., *M.B., Surg.-Capt., p.* 16May91
Kelly, H., *M.B., Surg.-Capt., p.* 3Feb.94
Swanson, J., *M.B., Surg.-Lt., p.* 21Jan.93

Acting Chaplain.

Maclean, *Rev.* J., *D.D.* 27Feb.95

[*Scarlet*—facings *Yellow.*]

2nd Volunteer Battalion (*late* 6th Lanarkshire) —*Kelvinhaugh Road, Overnewtown.*

Hon. Colonel.

Alley, S. 1Nov.90

Lieut. Colonel.

VD Hall, P. W., *hon. c., p.* 9May87

Majors.

VD Young, J. D., *hon. l.c., p.* 14Feb.91
Metcalfe, J. R., *p.* 13June91

Captains. (10)

VD Macfie, R., *hon. m., p.* (*t.*) 5Sept.88
Lennox, J., *p.* (*t.*) 8Feb.90
Brownlie, J., *p.* (*t.*) 7June90
Chalmers, H. D. D., *p.* (*t*) 7June90
Cochrane, J. P., *p.* 14Feb.91
Drummond, W., *p.* 7Mar.91
Wardlaw, J., jun., *p.* 18July91
Boyd, A., jun., *p.* 12Dec.91
Hardie, E. P., *p.* 20Jan.94
Hands, S., *p.* 10Feb.94

Lieuts. and 2nd Lieuts. (15)

Lieutenants.

Meikle, W., jun., *p.* 11July91
Hall, A. A. J., *p.* (*t*) 31May92
Hume, J. H., *p.* 5Nov.92
Gale, W. M., *p.* 7July94

2nd Lieutenants.

Adjutant.

Conway-Gordon, J. C., Capt. High. L. I. 14Nov.92
(*Capt. in the Army* 6May89)

Qua. Mast.

Sinclair, J. C. 26June95

Med. Officers.

Moir, W. B., *M.D., Surg.-Capt., p.* 1Feb.89
Sandeman, W., *M.B., Surg.-Capt., p.* 23Jan.95

Acting Chaplain.

Macleod, *Rev.* J. 30Dec.76

[*Scarlet*—facings *Black.*]

3rd (The Blythswood) Volunteer Battalion (*late* 8th Lanarkshire). —125, *Buchanan Street, Glasgow.*

Hon. Colonels.

VD *Stirling, W.* (*supern.*) 22May66
VD *Ewing, A. C.* 3June64

Lieut. Col. Commandant.

VD Blythswood, A. C., *Lord*, Col., A.D.C., *p.* 10Nov.77
Com. Bn. 25July67

Lieut. Colonel.

VD Clark, W., *hon. c., p.* 10Nov.77

Majors.

VD Glen, T., *hon. l.c., p.* 18Sept.78
VD Murray, R. S., *hon. l.c., p.* 4May89

Captains. (12)

VD Shaw, R. B., *hon. m., p.* 3Mar.80
Gardiner, J., *hon. m., p.* 3Dec.84
VD Linton, R. D., *hon. m., p.* 20Dec.84
Graham, D. R., *hon. m., p.* 24Mar.86
Lammie, J., *hon. m., p.* (*t.*) 26Jan.89
Coats, J. *p.* (*t.*) 14Dec.89
Ferguson, J. A., *p.* 26Apr.90
Stevenson, F. J., *p.* (T.) 20Dec.90
Alexander, J. C., *p.* 15Apr.93
Taggart, H. R., *p.* (*t.*) 28Mar.94
Hair, W. B., *p.* 2June94
Coats, J., *p.* (*t*) 9June94

Lieuts. and 2nd Lieuts. (18)

Lieutenants.

Reid, J., *p.* 5July90
Gibson, A. C., *p.* 6Sept.90
Wilson, R. *p.* 2July92
Fraser, J., *p.* 28June93
Grant, A. C., *p.* 29June93
Watt, J., *p.* (*t*) 30June93
Miller, A., *p.* 11July94
Galbraith, J. H., *p.* (*t*) 11July94
McNish, G., *p.* (*t*) 11July94
Mackenzie, D. R., *p.* 11July94
Roberton, J. G., *p.* 3Oct.94
Brand, G. M., *p.*, (*t*) 10July95

2nd Lieutenants.

Youden, W. A. 17Apr.95

Inst. of Musk.

Adjutant.

Richards, G. W., Capt. R. Berks. R. 1Nov.95
(*Capt. in the Army* 30Apr.91)

Qua. Mast.

Gillies, D., *hon. capt., p.* 29Dec.88

Med. Officers.

Pollok, R., *M.B., Surg.-Capt., p.* 19Apr.90
Moffat, A. D., *Surg.-Capt., p.* 28Feb.91
McConville, J. S., *M.D., Surg.-Lt., p.* 6May93

Acting Chaplain.

MacEwen, *Rev.* A. R. 7Jan.88

[*Scarlet*—facings *Yellow.*]

Digitized by Google

THE HIGHLAND LIGHT INFANTRY.

Regimental District No. 71—*continued.*

9th Lanarkshire—*Lanark.*

Lieutenant Colonel.

VD Stevenson J., *hon. c., p.* (*t.*) 26May75

Major.

***Captains.* (6)**

VD Lancaster, J., *hon. m., p.* 31Mar.75

VD Gray, T. (*t.*), *hon. m., p.* 30Apr 79

Swan, J., *hon. m., p.* 21June90

Baxter, J. W., *p.* 2July92

Dickson, R. M., *p.* 15Apr.93

Logan, R. J., *p.* 30Oct.95

***Lieuts. and 2nd Lieuts.* (9)**

Lieutenants.

Smith, T. G., *p.* 10Oct.91

Wilson, J. H., *p.* 10Oct.91

Williamson, J., *p.* 15Apr.93

Hobart, J. R., *p.* 15Apr 93

Dunlop, J. H., *p.* 28Dec.93

Mcculloch, J., *p.* 10Mar.94

2nd Lieutenants.

Wellwood, F. P., *p* 5Oct 92

Lindsay, W., *p.* 3June93

Andrew, J., *p.* 5July93

MacIvor, F. C., *p.* 4Apr.94

Adjutant.

Kays, H. F., Capt High. L. I. 7Jan.95

(*Capt. in the Army* 26Oct.94)

Qua. Mast.

Young, J., *p.* 28Mar.94

Med. Officers.

VD Lindsay, J., *Surg.-Lt.-Col., p.* 1Feb.89

Kelly, E. H., *Surg.-Lt.* 18Nov.98 10Oct.77

Campbell, A., *M.B., Surg.-Lt.* 21Jan.93

Bradford, J., *Surg.-Lt.* 3June93

Acting Chaplains.

Hamilton, *Rev.* J., *M.A.* 11Feb.80

Hauxwell, *Rev.* F. M. 14June90

Brock, *Rev.* W. P., *B.D.* 26May94

[*Scarlet*—facings *Yellow.*]

5th (Glasgow Highland) Volunteer Battalion (*late* 10th Lanarkshire) —13, *Dundas Street, Glasgow.*

Hon. Colonel.

VD *Robertson-Reid, F., hon. c., p.* 10May90

Lt.-Colonel Commandant.

VD Williamson, C. M., *hon.c., p.* 15May95 *lt.-col.* 19Mar.90

Lieut.-Colonel.

VD Menzies, J., *hon. c., p.* 5June95

Majors.

VD Ramsay, T., *hon. i.c., p.s.* (*t.*) 28Jan.95

Tolmie, A. D., 5June95

***Captains.* (12)**

Graham, P., *hon. m., p.* 10Jan.85

Mackenzie, W. I., *p.* 15Apr.88

Hendry, P. W., *p.s.* (*t.*) 15Dec.88

McKendrick, W. P., *p.* (*T.*) 14June90

Birrell, A., *p.* (*H*) (*t.*) *I. of M.* 21June90

Reid, W. M. N., *p.* (*t*) 6Dec.90

Macgregor, A. B., *p.* 29Apr.91

Miller, A. W., *p.* (*t*) 28May92

Fleming, W. G., *p.* (*t.*) 16Dec.93

Sillars, D. C., *p.* 30Oct.94

Wickham-Weekes, F., *p.* 21Aug.95

Patmore, J. S., *p.* 21Aug 95

***Lieuts. and 2nd Lieuts.* (13)**

Lieutenants.

Miller, G., *p.* 20June91

Miller, A. T., *p.* 10Sept.92

Murray, C. C., *p.* (*t*) 10Sept.92

Kennedy, J.K., *p.* (*t*) 21Jan.93

Menzies, A. D., *p.* (*t*) 6Jan.94

2nd Lieutenants.

Whitelaw, H. V. 21Nov.94

Wingate, T. P. 4May95

Spens, W. junr. 4Sept 95

Robertson, J. S. 25 Sept 95

Pryce, C. a p R. 10Oct.95

Inst. of Musk.

Birrell, A., *capt.* 8Feb.90

Adjutant.

Qua. Mast.

VD Macpherson, J., *hon. capt., p.* 9Oct.75

Med. Officers.

Cowie, D., *M.B., Surg.-Maj., p.* 20May93

Black, D.C., *M.D., Surg.-Capt., p.* 1Feb.89

Challiers, Q., *Surg.-Capt., p.* 1Feb.89

Macphee, A., *M.D., Surg.-Capt., p.* 1Feb.89

Bell Todd, G., *M.B., Surg.-Capt., p.* 1Feb.89

Acting Chaplain.

Blair, *Rev.* R. 26Apr.83

CADET CORPS.

Blairlodge School, Polmont Station, Stirlingshire.

Hon. Captain.

McKendrick, W. P., *p.* (T) 25July91

[*Scarlet*—facings *Blue.*]

Digitized by Google

SEAFORTH HIGHLANDERS (ROSS-SHIRE BUFFS, THE DUKE OF ALBANY'S).

Regimental District No. 72.....Fort George.

[38.]

1st (Ross Highland) Volunteer Battalion (*late* 1st Ross-shire) —*Dingwall.*

Lieutenant Colonel.

VDWarrand, A. J. C., *hon. c., p.* 29Mar.80

Majors.

VDMaclennan, C., *hon. l.c., p. (H)* 9Aug.90
Cameron, C. M. 22July93

Captains. (9)

VDRoss, G., *hon. m., p.* 24Mar.83
Lamont, M., *hon. m., p.* 8Oct.87
VDMackenzie, A. F., *hon. m., p.* 16June88
VDMackenzie, A. C., *hon. m., p.s.* 6Sept.90
VDWalker, W., *hon. m., p.* 22Apr.93
VDMcRae, R., *p.* 22Apr.93
VDJack, D., *hon. m., p.* 29July93
VDGreig, R., *hon. m., p.* 19Aug.93
Fraser, H. M., *p.* 7Apr.94

Lieuts. and 2nd Lieut. (14)

Lieutenants.

Cameron, J., *p.* 1July81
Mackenzie, W., *p.* 23June82
Sutherland, J. R., *p.* 12Dec.94
Brook, A. W. (*p*) 12Dec.94
Matheson, A. (*p*) 12Dec.94
Bisset, J. H. (*p*), (*t*) 12Dec.94
MacKenzie, A. (*p*) 12Dec.94
MacKenzie, A. T. (*p*) 19Dec.94
Mackenzie, C. 10Apr.95
Cameron, H. F. 1July94

2nd Lieutenants.

McKinnon, F., *p.s.* 18Nov.93
Gordon, J. A. 18Apr.94
Gunn, E. J. 18Feb.95

Adjutant.

Qua Mast.

VDRoss, W., *hon. capt.* 16Jan.95

Med. Officers.

VDMackenzie, A. R., *M.D. surg.-Lt.-Col., p* 1Feb.89
Adam, J., *M.D., Surg.-Capt., p.* 4Feb 93

Hon Chaplain.

VDGibson, *Rev.* J., *M.A.* 18Sept.66

[*Scarlet*—facings *Yellow.*]

[54.]

1st Sutherland (The Sutherland Highland).—

(*Sutherland, Orkney, and Caithness.*)

Golspie.

Hon. Colonel.

VD*Field Marshal* H.R.H. *Albert Edward* Prince of *Wales*, K.G., K.T., K.P., G.C.B., G.C.S.I., G.C.M.G., G.C.I.E., A.D.C. 11Apr.67

Lieutenant Colonel.

Menzies, D., *p.* 10June95

Majors.

MacKintosh, J. 17Apr.95
VDMorrison, J. 29May95

Captains. (11)

VDMackenzie, J., *hon. m., p.s.* 3Mar.88
Campbell, J. R., *p.* 16June88
Dick, D., *p.* 16June88
VDHamilton, P., *p., hon. m.* 4Oct.90
Sutherland, G., *p.* 4Oct.90
Baik, E. G., *hon m., p.s. (H) (T.), I. of M.* 30May91
Machugh, F. H., *p.* 30Jan.92
Davidson, J. J. C., *p.s.* 28Apr.94
Mackay, J., *p.* 9June94
MacAulay, A. N., *p.* 2vMay95

Lieuts. and 2nd Lieuts. (17)

Lieutenants.

VDCoghill, A., *p.* 11Oct.74
Mackay, H. J., *p.* 23May86
Craig, J., *p.* 9Apr.92
Sinclair, D., *p.* 9Apr.92
VDGrant, H., *p.* 9Apr 92
Logan, G. S., *p.s.* 9Apr.92
Campbell, J., *p.* 5Aug.93
George, J., *p.* 5Aug.93
Cormack, D. C., *p.s.* 27Mar 95
Milligan J. (*p*) 27Mar.95
Dudgeon, W. J. (*p*) 16Oct.95

2nd Lieutenants.

Sangster, R. B (*p*) 7June94
Harper, A., *p.* 8Oct.94
Kykyn, T. P., *p.* 18 Mar.95
Ross, H. C. 3July95
Cronin, J. J. 18Sept 95

Inst. of Musk.

Baik, E. G., *hon. m.* 19Apr.90

Adjutant.

Fellden, G. C., Capt. Sea Highrs. 14July94
(*Capt. in the Army* 2Sept.9.)

Qua. Mast.

Morrison, J., *p.* 28June94

Med. Officer.

Simpson, J. B., *M.D., Surg.-Lt.* 17Feb.94
Elliot, S., *M.B., Surg.-Lt* 19May94

Acting Chaplain.

Grant, *Rev.* D. 11July94

[*Scarlet*—facings *Yellow.*]

[61.]

3rd (Morayshire) Volunteer Battalion (*late* 1st Elgin) —*Elgin.*

Hon. Colonel.

VD*MacKenzie, F. C. (t.), hon. c., p.* 28Sept.93

Lieut. Col.

VDJohnston, C. J., *hon. c., p.* 28Sept.93

Majors.

VDUrquhart, R., *hon. l.c., p. (t.)* 2Aug.84
VDCooper, G. A., *hon. l.c.,* 19June95

Captains. (10)

Aitken, A., *p.* 8June81
Cumming, A., *hon. m., p.* 17Aug.81
VDMiller, J. D., *hon. m., p. (t.)* 13May82
VDSmith, G., *hon. m., p.* 26May83
VDCramond, J. F., *hon. m., p. (t.)* 18Sept.84
Petrie, W. A., *p.* 25May90
Macdonald, L., *p.* 6May91
Forsyth, D., *p.* 6Jan.94
Cumming, J. F., *p.* 27June94
Johnston, C. E., *p.* 24June95

Lieuts. and 2nd Lieuts. (17)

Lieutenants.

Stuart, W. G., *p.* 1July81
Taylor, W., *p. (t.)* 27Mar.82
Sutherland, J., *p. (T.)* 2May83
Murdoch, W. S. (*p*) 23May83
Mackenzie, C. G., *p. (t)* 30Jan.84
VDThomson, J., *p.* 8Mar.84
Grant, P., *p.* 5July93
Black, W. R., *p.* 5July93
Mackintosh, H., *p. (t)* 8May95
Cook, A. Y., *p.* 8May95

2nd Lieutenants.

Brydon, J. (*p*) 5Mar.92
Ross, A. A. (*p*) 18May93
Macdonald, A. F., *p.* 8Mar.94
Rose, J. D., *p.* 24Apr.94
Robertson, A., jun., *p.* 28Apr.94
Stewart, J. R., *p.* 17Apr.95
Lood, W. M., *p.* 4May95
Shiach, D. A., *p.* 4May95
Milne, J., *p.* 4May95

Adjutant.

Mackintosh, G., Capt. Sea. Highrs. 1Dec.91
(*Capt. in the Army* 8May89)

Qua. Mast.

Elder, J., *p.* 3June93

Med. Officers.

Mackay, G. H., *M.B., Surg.-Capt., p.* 26July89
Milligan, G. C., *M.B. Surg. Lt.* 5July93

Acting Chaplains.

Macpherson, *Rev.* R., *B.D.* 26Apr.82
MacEwen, *Rev.* J., jun. 26Apr.82
Sharp, *Rev.* W. 16Dec.82

[*Scarlet*—facings *Yellow.*]

Digitized by Google

THE GORDON HIGHLANDERS.

Regimental District No. 75.....Aberdeen.

[38.]
1st Volunteer Battalion (*late* 1st Aberdeenshire)—*Aberdeen.*

Lieut. Colonel.

VD Duncan, D., *hon. c., p.* 20Sept.,00

Majors.

VD Cruden, G., *hon. l.c., p.s.* ✠ (*H*) 27Jan.94
VD Mackinnon, L., *hon. l.c.* 8May95

Captains. (11)

VD Clyne, J., *hon. m., p.s.* 7June84
VD MacDonald, W. Y., *hon. m. p* ✠ ✠ 25June84
Whyte, J., *hon. m., p.* 24Dec.84
Gordon, C. S., *hon. m., p.* ✠ 24Feb.86
Bennett, J. C., *p.* 7Feb.91
Stewart, D. B. D., *p.* 23Mar 92
Simpson, G. A., *p.s.* 4May92
MacGrady, H. J., *p.* 14May92
Thain, A. J. B., *p.* 17Feb.94
Jopp, H. J., *p.* 27Mar.95
Dean, J. R., *p.* 8May95

Lieuts. and 2nd Lieuts. (17)

Lieutenants.

Duncan, W. O., *p.* 7Feb.91
Spence, G. H., *p.* 7Feb.91
Blaikie Hislop, D., *p.* 7Feb.91
Ferguson, J. M., *p.* 20June91
Clyne, C., *p.* (*t.*) 23Mar.92
Cochran, F. J., *p.* 4May92
Mackinnon, F. J. O., *p.* (*t.*) 14May92
Ewing, J., *p.* 5July93
Clyne, J. F., *p.s.* (*t*) (*H*), *I. of M.* 17Feb.94
Dixon, W. G., *p.* 27Mar.95
Buchanan, J. B., *p.* 8May95

2nd Lieutenants.

Fogge, W. S., *p.* 25Mar.93
Rlsmie, J. R. F., *p* 4Oct.93
Mackinnon, A. H. L., *p.* 7July94
Paterson, W. 4Sept.95

Inst. of Musk.

Clyne, J. F., *Lt.* 27Jan.94

Adj. Forbes, W. L., Capt. R. Fus. 15Dec.90
(*Capt. in the Army* 10June87)

Qua. Mast.

Edmond, A. 24July95

Med. Officers.

VD Fraser, A., *M.D., Brig. Surg.-Lt.-Col.*, p. 11June92
VD Smith, P. B., *M.D., Surg.-Lt.-Col., p.* 9Dec.93
Edmond, G. M., *M.D., Surg.-Capt., p.* 28Aug.95

Acting Chapl. M'Clymont *Rev.* J. A., *B.D.* 23May88

[*Scarlet*—facings *Yellow.*]

[38.]
2nd Volunteer Battalion (*late* 2nd Aberdeenshire)—*Aberdeen.*

Hon. Colonel.

Wolrige-Gordon, H., hon. c., p.s., t. 8Aug.95

Lieut. Colonel.

VD Rae, J., *hon.c., p.s.* 10Feb.94

Major.

VD Williamson, T., *hon. l.c.* 7Apr.94

Captains. (7)

Mackie, W., *p.* 23June89
VD Marr, J., *hon. m., p.s.* 6May91
Rae, J. G., *hon. m., p.* 9Jan.92
Mitchell, J. S., *p.* 20May93
Baxter, W., *p.* 7Apr.94
Garland, T., *p.s.* 20May95
Ritchie, J. N., *p.* 10June95

Lieuts. and 2nd Lieuts. (11)

Lieutenants.

Strachan, W., *p.* 12Sept.91
Brebner, A. G., *p.* 18Feb.92
Harvey, A. H., *p.* 20May93
Smith, J. T., *p.* 5May94
Sherriffs, D., *p.* 25July94
Shepherd, G. (*p*) 2Sept.95
Shand, J., *p.* 25Sept.95

2nd Lieutenants.

Reid, J. L. 23June94
Mackie, J., *p.* 7July94
Davidson, S., *p.* 1Aug.94
Ferguson, W., *p.* 1Aug 94
Gordon, R. (*p*) 10July95

Inst. of Musk.

Adjutant.

Macready, C. F. N., Capt. Gord. Highrs. 1Jan.94
(*Capt. in the Army* 4Mar.91)

Qua. Mast.

Margets, J., *hon. capt., p.* 11sept.86

Med. Officers.

VD Greig, C. C., *Surg.-Lt.-Col., p.* 7Aug.95
VD Mortimer, W., *Surg.-Maj., p.* 10Oct.94
Reid, J., *M.D., Surg.-Maj., p.* 10Oct.94
Cheyne, W. S., *M.B., Surg.-Maj., p.* 10July95

Hon. A. Surg.

Wilson, J., *M.D.* 3Oct.60

Hon. Chaplain.

VD Milne, *Rev.* A. J., *LL.D.* 26Nov.70

Acting Chaplains.

VD Young, *Rev.* T., *B.D.* 1Jan.78
Ritchie, *Rev.* A. 23Jan.86
Maclean, *Rev.* A. M. 16Sept.93

[*Scarlet*—facings *Yellow.*]

[38.]
3rd (The Buchan) Volunteer Battalion (*late* 3rd Aberdeenshire)—*Peterhead.*

Hon. Colonel.

Erroll, C. G., Earl of, *Bt.-Col., h.p.* 28May92

Lieut. Colonel.

Fordyce, A. D., *hon. c., p.s.* 24July80

Majors.

VD *Shepherd, J., hon. l.c., p.* (*H*) 18Apr.77
VD Scott, R., *hon. l.c., p.* (*T.*) 10Nov.88
VD Robertson, R., *hon. l.c., p.* 28May92

Captains. (10)

VD Ferguson, J., *hon. m., p.* (*T.*) 9Oct.80
VD M'Connachie, W., *hon. m., p.* 10Mar.88
Park, J. E., *p.* 17May84
Jack, J., *p.* (*H.*) 2June88
Gray Duguid, A., *p.* 8Nov.88
VD Simpson, J., *hon. m., p.* 25May91
Hutchison, W. E., *p.* 23May91
VD Hay, A., *hon. m., p.* 28May92
Trail, G. S., *p.* 9Dec.93
Lumsden, J., *p.* (*H.*), *I. of M.* 17July95

Lieuts. and 2nd Lieuts. (15)

Lieutenants.

VD Rennie, J. C., *p.* 1July81
Cardno, J. F., (*p*) 2May88
Forbes, A. J. B., *p.* 23May91
Robertson, G. (*p*) 18June92
Bruce, C. W., *p.* 2Jan.95
Stuart, J., *p.* 2Jan.95
Robertson, A., *p.* Jan.95

2nd Lieutenants

Philip, A. 9Jan.95
McIntosh, J. 9Jan.95
Robertson, A. W 9Jan.95
Pirie, A. *R.* 8Apr.95

Inst. of Musk.

Lumsden, J., *capt.* 25Apr.91

Adjutant.

Nicholson, H. H., Capt. R. Fus. 18Nov.92
(*Capt. in the Army* 15Dec.90)

Qua. Mast.

Med. Officers.

VD Mitchell, A., *Surg.-Lt.-Col. p.* 23Dec.93
VD Lawrence, N., jun., *Surg.-Lt.-Col., p.* 23Dec.93
VD Wilson, R. M., *Surg.-Maj., p.* 10Sept.92
VD Stephen, J., *M.D., Surg.-Capt., p.* 1Feb.89
Blackhall, A., *M.D., Surg.-Capt., p.* 1Feb.89
Macleod, P. B. H., *M.B., Surg.-Lt.* 3May79
Trail, A. F., *M.B., Surg.-Lt.* 24Mar.86
Middleton, J., *M.B., Surg. Lt.* 12Dec.94

Acting Chaplains.

VD Stuart, *Rev.* J. 12Apr.78
Cushny, *Rev.* R. 6June85
Walker, *Rev.* G. B. 22July85
Goodwillie, *Rev.* R. 3Apr.89
Beveridge, *Rev.* W. 18July89
Forrest, *Rev.* J. 18July89
Fyfe, *Rev.* H. 25Mar.91

[*Scarlet*—facings *Yellow.*]

[38.]
4th (Donside Highland) Volunteer Battalion (*late* 4th Aberdeenshire)—*Aberdeen.*

Hon. Colonel.

VD *Sempill, W.*, Lord 7May87

Lieut. Colonel.

VD Jackson, G., *hon. c., p.* 4May92

Major.

VD Smith, J., *hon. l.c., p.* 21May92

Captains. (7)

VD Grassick, W. E., *hon. m., p.* 10July86
Mollison, H. G. L., *p.* 7Feb.91
Mellis, W. A., *p.* 21Feb 91
Henry, W., *p.* 23May91
Horton, J. A., *p.* 6June91
VD Dawson, W. F. G., *hon. m., p.* 21May92
Cook, T. N., *p.* 29May95

Lieuts. and 2nd Lieuts. (12)

Lieutenants.

VD Gray, J., *p.* 1July81
Bruce, A. (*p*) 13Nov.86
VD Gray, J. N., *p.* 13July89
Keir, A., *p.* (*t*) 29Apr.91
Gray, W. A., *p.* 11June92
McGregor, J., *p.* (*t*) ✠ 11June92
Chivas, R. J., *p.* 23Jan.95
Forbes, H., *p.* 21Aug.95

2nd Lieutenants.

Horne, W., *p.* 24Feb 94
Rhind, J., *p.* 23Apr.94
Massie, J. F. McP., *p.* 28Apr.94
Ingram, A., *p.* 26May94
Sim, C., *p.* 30Jan.95

Adjutant.

Fraser, J. W., Capt. Ches. R. 3Apr.94
(*Capt. in the Army* 13June88)

Qua. Mast.

Cant, L. 30Jan.95

Med. Officers.

VD Paterson, W., *Surg.-Lt.-Col., p.* 4Feb.93
Currie, G. B., *M.B., Surg.-Capt., p.* 13Dec.90
Nicol, A., *M.D., Surg.-Capt., p.* 4Feb.93
Wilson, J. O., *M.D., Surg.-Lt., p.* 4July91
Maver, D., *M.B., Surg.-Lt. p.* 4Nov.91
Nicol, J., *M.B., Surg.-Lt., p.* 3Sept.92
Davidson, S. G., *M.B., Surg.-Lt.* 6Feb.95

Acting Chaplains.

Gillan, *Rev.* J. 6Nov.86
Allan, *Rev.* J. R. 13Nov.86
Kemp, *Rev.* R. S. 3Sept.93
Black, *Rev.* J. 17Sept.93

[*Green*—facings *Light Green.*]

Digitized by Google

THE GORDON HIGHLANDERS.

Regimental District No. 75.—continued.

[83.]

5th (Deeside Highland) Volunteer Battalion (*late* 1st Kincardine & Aberdeenshire)—*Banchory.*

Hon. Colonel.

***Huntly, C. G.,* Marquis of 26Feb.76**

Lieut. Colonel.

VD Johnston, J., *hon. c., p.* 6Jan.94

Majors.

Duff, J. M., *p.* (*t.*)6June91
Davidson, P. L., *p.s.* 28June94

***Captains.* (9)**

Grove, R. W., *p.* 11July91
Cameron, D., *p.* 23Jan.92
VD Collie, J., *hon. m., p.* 9July92
Dunbar, A. D., *p.* 13May93
Smythe, G. H., *p.* 13May93
Macgregor, J., *p.* 18Nov.93
Allan, J., *p.* 21Apr.94
Rust, J., *p.* 19June94

***Lieuts. and 2nd Lieuts.* (14)**

Lieutenants.

Wood, A. L. (*p*) 16Feb.84
Lieutenants—cont.
Forbes, J., *p.* 6June91
Shaw, J., *p.* 3Dec.92
Bower, G. H., *p.* 3June93
Findlater, T. (*p*) 21Apr.94
Booth, D. C. (*p*) 2June94
Profeit, A. (*p*) 17Apr.95
Thomson, G. F. (*p*) 17Apr.95

2nd Lieutenants.

Smith, A. 28June94
Anderson, A. S. (*p*) 20Mar.95
Smith, N. 15May95
McGregor, R. 22May95
Howie, A. 17July95

Adjutant.

Brooke, E. A. P., Capt. Cam'nHighrs. 24July91
(*Capt. in the Army* 17Jan.89)

Qua. Mast.

Kennedy, F. S., *p.* 20Aug.92

Med. Officers.

Cran, G., *M.D., p.* 23May91
Surg. Maj.
Anderson, J. H., *M.D., Surg.-Capt., p.* 1Feb.89
Rannie, R., *M.B., Surg.-Capt., p.* 2June94
Mitchell, W. G., *M.D., Surg.-Lt., p.* 22Apr.93

Hon. A. Surgs.

M'Hardy, J., *M.D.* 9Apr.70
Keith, A. D., *M.B.* 28Dec.71

Acting Chaplains.

VD Dunn, *Rev.* C. 31May90
Robertson Grant, *Rev.* A. 17Feb.94
Scott, *Rev.* T. 28Mar.94

[*Green*—facings *Green.*]

[84.]

6th Volunteer Battalion (*late* 1st Banffshire)—*Keith.*

Hon. Colonel.

***Smith, J. G., hon. c., p.* 30Jan.93**

Lieut. Colonel.

VD Grant, G. S., *hon. c., p.* 5Mar.92

Major.

Fleming, J. G., *p.* 24Apr.95

***Captains.* (8)**

Kilgour, J., *hon. m., p.* 21Feb.90
VD Sheed, A., *hon. m., p.* 24May90
Geddes, J., *p.* 29Apr.93
Proctor, G. *p.* 24Apr.95
Stuart, A. R., *p.* 1May95
Baxter, D., *hon. m.* 8May95

***Lieuts. and 2nd Lieuts.* (11)**

Lieutenants.

VD Stuart, W. (*p*) 16Aug.76
VD Gibb, G. (*p*) 1July81
Rose, A. (*p*) 6Jan.94
Innes, J., *p.* 17Mar.94
Cameron, G., *p.* 6Mar.95
Mitchell, T. (*p*) 8Apr.95
Barclay, G., *p.* 22May95

2nd Lieutenants.

Simpson, C. A., *p.* 24June93
Duncan, J., *p.* 8Jan.94
Stuart, A. 4Apr.94
George, E. F. S. 10May95
VD Grant, W., (*hon. capt.*), *p.* 19June95

Adjutant.

Douglas-Hamilton, A. F. Capt. Cam'n. Highrs. 1Feb.94
(*Capt. in the Army* 7Dec.92)

Qua. Mast.

Davidson, A. 28Sept.95

Med. Officers.

Turner, R. S., *M.D., Surg.-Maj., s.* 8May95
Duguid, W. R., jun., *M.S., Surg.-Lt.* 8May95
Lyon, G., *M.B., Surg.-Lt.* 12June95
Taylor, J., *M.D., Surg.-Lt.* 3July95

Acting Chaplain.

Pirie, *Rev.* W. R. 10Apr.95

[*Scarlet*—facings *Yellow.*]

THE QUEEN'S OWN CAMERON HIGHLANDERS.

Regimental District No. 79.....Inverness,

***County Precedence* [40.]**

1st (Inverness-shire Highland) Volunteer Battalion (*late* 1st Inverness-shire)—*Inverness.*

Lieut. Colonel.

Dunmore, C. A. *Earl of, p.* 2Nov.82

Majors.

VD Macdonell, A., *hon. l.c., p.s.* 14May87
Grant, J. P., *p.s.* 22May95

***Captains.* (10)**

VD M'Leish, D., *hon. m., p.* 16July73
VD Munro, D., *hon. m., p.* 16Oct.86
VD Ferguson, W., *hon. m., p.* 11May89
VD Ross, L., *hon. m., p.* 29May89
MacRitchie, A. J., *p.* 29May89
VD Shaw, D., *hon. m., p.* 6July89
VD Russell, D., *hon. m., p.* 12Apr.90
McDonald, J., *p.* 14Jan.93
Adam, H. R., *p.* 18Mar.93
Douglas, J. 26June95

***Lieuts. and 2nd Lieuts.* (18)**

Lieutenants.

MacBean, W. C. (*p*) 20Dec.90
Leslie Fraser, J. (*p*) 20Dec.90
Fraser, A. (*p*), (*t.*) 20Dec.90
Cameron, J. (*p*) 20Dec.90
Skene, L. J., *p.* 2July92
Fraser, S. (*p*) 2July92
McDonald, D., (*p*) 2July92
McKenzie, J. (*p*) 16Oct.95
Munro, D. (*p*) 16Oct.95
MacBean, D. (*p*) 16Oct.95

2nd Lieutenants.

Stewart, W. J. 6Aug93
Dickson, J. W. (*p*) 15Apr.93
MacKinnon, A. D., (*p*) 15July93
Watson, J. (*p*) 1Aug94

Adjutant.

Cavaye, G. B., Capt. Cam'n Highrs. 1Feb.94
(*Capt. in the Army* 23Oct.90)

Qua. Mast.

VD *Findlater, A. K., p.* 17Aug.81
Christie, J., *p.* 25Oct.90

Med. Officers.

Grant, O., *M.B., Brig. Surg.-Lt.-Col., p* 29Apr.91
Murray, J., *M.B., Surg.-Lt.* 8Oct.92
Dewar, J., *M.B., Surg.-Lt.* 4Mar.91
Miller, A. C., *M.D., Surg.-Capt., p.* 26June95
de Watteville, W., *M.S., Surg.-Capt., p.* 9Oct.95
Macdonald, J., *M.B., Surg.-Lt.* 8Oct.92

Acting Chaplain.

Macleod, *Rev.* N., *D.D.* 25Oct.90

[*Scarlet*—facings *Buff.*]

Digitized by Google

PRINCESS LOUISE'S (ARGYLL AND SUTHERLAND HIGHLANDERS).

Regimental District No. 91.....Stirling.

[14.]
1st (Renfrewshire) Volunteer Battalion (*late* 1st Renfrewshire)—*Greenock.*

Hon. Colonel.

VD *Stewart*, Sir *M. R. S.*, Bt. 13May69

Lieut. Colonel.

VD **Lamont, W.**, *hon. c., p.* ✠ 29Oct.92

Majors.

VD **Stewart, J.**, *hon. l.c., p.* ✠ 15Mar.90

VD **Tannahill, J.**, *hon. l.c., p.* 26Nov.92

Captains. (9)

VD **Stewart, J. K.**, *hon. m., p.* ✠ 24Jan.85

VD **Park, W. U.**, *hon. m., p.* (*t.*) 2Oct.86

VD **Wilson, J. T.**, *hon. m., p.* 7Jan.88

VD **Lyle, A.**, *hon. m., p.* (*t.*) 19Apr.90

Lyle, R., *hon. m p.* (*t.*) 14Mar.91

VD **Livingston, R. W.**, *hon. m., p.* 29Oct.92

VD *McIsaac, J., hon. m., p.* (*t.*) (*H.*), *I. of M.* 17Dec.92

Paton, A. J., *p.* (*t.*)7Jan.93

Hill, J. H., *p.* (*t.*)17Feb.94

Forfar, P., *p.* (*t.*) 3May95

Lieuts. and 2nd Lieuts. (14)

Lieutenants.

Wilson, E., *p.* 28Feb.85

Blair, R. F., *p.* (*t.*)19Apr.90

Shankland, J. H., *p.* 27Feb.92

Buchanan, M., *p.* 17Dec.92

Morrison, A., *p.* 4Mar.93

Fisher, W. A., *p.* (*t.*) 17Feb.94

Macintyre, W. R., *p.* 6Feb.95

Taylor, C. M T. (*p.*) 3Aug.95

Harvey, D. S., *p.* 8Aug.95

2nd Lieutenants.

Carse, J., *p.* 29Apr.93

Glen, H. D., *p.* 23Dec.93

Prentice, W. G., *p.* 28Apr.94

Inst. of Musk.

VD **McIsaac, J.**, *hon. m.* 28Jan.91

Adjutant.

Stewart, D. S., Capt. North'd Fus. 30Nov.93

(*Capt. in the Army* 27Jan.86)

Qua. Mast.

Med. Officers.

Philip, T., *M.B., Surg.-Capt., p.* 27Apr.87

Barr, J. B., *M.B., Surg.-Lt.* 19Apr.90

Acting Chaplains.

Macmillan, *Rev.* H., *D.D., L.L.D.* 4Sept.86

Beveridge, *Rev.* W. W. 19Apr.90

Milne, *Rev.* A. 19July90

Sutherland, *Rev.* A. N., *M.A.* 20June91

[*Scarlet*—facings *Yellow.*]

[14.]
2nd (Renfrewshire) Volunteer Battalion (*late* 2nd Renfrewshire)—*Paisley.*

Lieut. Colonel.

VD **Glen-Coats**, *Sir* T. G., *Bt., hon. c., p.* ✠ 28May87

Majors.

VD **Millar, A.**, *hon. l.c., p.* 18Mar 86

Shanks, W., *p.* 29May89

Captains. (9)

VD **Wood, J. R.**, *hon. m., p.* 7Dec.72

Young, J. H., hon. m., p. (*H.*) ✠ *I. of M.* 2May83

Paton, J., *p.* ✠ 5June86

Abercrombie, J., *p.* ✠ 2July87

Cook, J., *p.* ✠ 16Nov.89

Wainwright, W. H., *p.* (*t.*) 10Mar.94

M'Cloy, A., *hon. m., p.* (*T.*) 24Apr.95

Macfarlane, J., *p.* 13June95

Dobie, W. F., *p.* (*t.*) 12June95

Lieuts. and 2nd Lieuts. (14)

Lieutenants.

Brown, W., *p.* 15Nov.84

McLaurin, A., *p.* (*T.*) 3July86

McLaurin, R. A., *p.* 8Feb.90

Lee, J., *p.* 14Feb.91

Myles, W., *p.* 14Feb.91

Maclan, N. MacG., *p.* 2July92

Stewart, R., *p.* 13June95

Stewart, J. S., *p.* 14June95

Shanks, W. G., *p.* 16Oct.95

2nd Lieutenants.

McLardie, J. N. 5June95

Inst. of Musk.

Young, J. H., *hon. m* 22Feb.90

Adjutant.

Panton, J. G., Capt. R. Suss. R. 15Dec.93

(*Capt. in the Army* 2Feb.91)

Qua. Mast.

McNicol Wilson, D., *p.* 9Apr.92

Med. Officers.

Stevens, W. G., *Surg.-Maj., p.* 2July92

Taylor, M. H., *Surg.-Maj., p.* 17Oct.94

Donald, A., *Surg.-Lt.* 8Feb.90

Donald, H. C., *M.B., Surg.-Lt.* 13Feb.92

Stevens, J. B., *M.B., Surg.-Lt., p.* 17Mar.94

Hon. Chaplain.

VD **Stephen**, *Rev.* R. 6July90

[*Scarlet*—facings *Blue.*]

[14.]
3rd (Renfrewshire) Volunteer Battalion (*late* 3rd Renfrewshire)—*Pollockshaws.*

Hon. Colonel.

King, R., hon. c. 14Oct.93

Lieut. Colonel.

VD **Heys, Z. J.**, *hon. c., p.* (*t*) 29May89

Majors.

Fowler, D. G. M., p. (*H*), *hon. l.c.* 8Mar.94

Hamilton, D., *p.* 3Aug.95

Captains. (8)

VD **Pollock, J.**, *hon. m., p.* 26May83

Proudfoot Macneill, H., *p.* 11July91

Campbell, J. M., *p.* 20May93

Gordon, A., jun., *p.* 5Aug.93

Jebb, T. J., *p.* 17Apr.95

Watson, J. D., *p.* 17Apr.95

Lieuts. and 2nd Lieuts. (12)

Lieutenants.

VD **Muir, Z. H.** (*p*) 7June76

Grier, T., *p.* 29Nov.90

Cherry, D., *p.* 19Nov.90

Hunter, W., *p.* 5Aug.93

Armour, W. B., *p.* 24July95

2nd Lieutenants.

Heys, J. W. 26June95

Heys, H. 26June95

Adjutant.

deMontmorency, M. Capt. Hamps. R. 14Feb.94

(*Capt. in the Army* 1July90)

Qua. Mast.

Brown, D., *hon. capt., p.* 15Apr.93

Med. Officers.

Strang, J., *M.B., Surg.-Capt., p.* 1Aug.94

Mason, J., *Surg.-Lt., p.* 5Mar.92

Hon. Chaplain.

[*Scarlet*—facings *Yellow.*]

[33.]
4th (Stirlingshire) Volunteer Battalion (*late* 1st Stirlingshire)—*Stirling.*

Hon. Colonel.

VD *Wilson, A., p.* 9Apr.81

Lieut. Colonel.

VD **McFadyen, D.**, *hon. c., p.* 1Mar.88

Majors.

King, J. W., p. ✠ 24Mar.88

VD **Frew, D.**, *p.* 1Feb.90

Captains. (10)

Morton, R., *hon. m , p.* 11Apr.85

Allum, C. E., p. ✠ 5Dec.85

Wilson, W., *p.* 24Feb.86

Denholm, W., *p.* 5May88

Simpson, E., *p.* 9Mar.89

Wilson, W., *p.* 22Feb.90

Robson, H., *p.* 29Apr.93

Norie, J., *p.* 29July93

Wilson, J. M., *p.s.* 17Feb.94

Roy, R. P., *p.* 10Mar.94

Lieuts. and 2nd Lieuts. (15)

Lieutenants.

Lawson, J. M., *p.* (*t*) (*H.*) *I. of M.* 28Jan.88

Leckie Ewing, H., *p.* 22Mar.90

Brown, H., *p.* 22Mar.90

Ferguson, F. D., *p.* 22Mar.90

Wilson, W. R., *p.* 27June91

Forrester, H. C. C., *p.* 17Feb.94

Smith, J. K., *p.* 17Feb.94

Howat, G. M., *p.* 17Feb.94

2nd Lieutenants.

Ritchie, W. S., *p.* 25Feb.93

Frew, H. B., *p.* 15Jan.95

Black, A., *p.* 28Jan.95

Burns, A. J. 23Jan.95

Inst. of Musk.

Lawson, J. M., *lt.* 1Feb.90

Adjutant.

Dalrymple-Hay, J. R. M., Maj. W. I. R. 9Nov.91

Qua. Mast.

VD **Brown, J.**, *hon. capt., p.* 28Oct.82

Med. Officers.

VD **Benny, M.**, *M.D., Surg.-Maj., p.* 1Feb.80

Fraser, A. D., *M.D., Surg.-Capt., p.* 1Feb.89

Brown Robertson, J., *M.B., Surg.-Lt.* 4Aug.88

Hon. A. Surg.

Haig, D. 6Sept.87

Acting Chaplains.

Lang, *Rev.* J. P. 3July89

Allan, *Rev.* J. 8Mar.90

[*Scarlet*—facings *Yellow.*]

Digitized by Google

PRINCESS LOUISE'S (ARGYLL AND SUTHERLAND HIGHLANDERS).

Regimental District No. 91.—*continued.*

[62]

5th Volunteer Battalion (*late* 1st Argyll)—*Dunoon.*

Hon. Colonel.

Argyll, G. D., Duke of, K.G., K.T. 5Aug.67

Lieut. Colonel.

VD Malcolm, J. W., *C.B.*, *hon. c., p.* 30Mar.72

Majors.

Campbell, D., *hon. l.c., p.* 26May88

VD MacInnes, J., *hon. l.c., p.* 9Jan.92

***Captains.* (3)**

VD Mactaggart, D., *hon. m., p.* 14Feb.88

Macfarlane, L., *hon. m., p.* 3Mar.88

MacCallum, D., *p.* 4May89

Paterson, R., *hon. m., p.* 9Nov.89

Mactaggart, J. N., *p.* 14Dec.89

Hunter, J., *p.* 1Feb.90

Macfarlane, L. J., p.s. (H.), I. of M. 30Apr.90

VD Buchanan, J., *hon. m., p.* 30Jan.92

Black, G. H., *hon. m., p.* 4May92

***Lieuts. and 2nd Lieuts.* (12)**

Lieutenants.

Barrett, S. B., *p.* 4May89

Brown, T. L., *p.* 6July89

Greenlees, D. C., *p.* 6July89

Dickson, J. B., *p.* 25Jan.90

Wright, B. M., *p.* 6Sept.90

Colvill, J., *p.* 6Sept.90

Bennett, A. J. M., *p.* 21May92

Robertson, A. W., *p.* 12May94

2nd Lieutenants.

Black, P. L., *p.* 7Nov.91

Moreton Macdonald, J. R., *p.* 5Mar.92

Malcolm, G. H., *p.* 18Apr.94

Inst. of Musk.

Macfarlane, L. J., *capt.* 29Mar.90

Adjutant.

Wolrige-Gordon, J. G., Caps. Arg. & Suthd. Highrs. 21Apr.93

(*Capt. in the Army* 21Feb.88)

Qua. Mast.

Lawson, J., *hon. capt., p.* 7July88

Med. Officers.

McMillan, D., *M.B., Surg.-Capt., p.* 7Mar.91

Ritchie, J., *M.B., Surg.-Capt., p.* 25July91

Meikle, A. J., *M.B., surg.-Lt.* 25Nov.93

Acting Chaplain.

Cameron, *Rev.* J., *D.D.* 30June91

[*Scarlet*—facings *Yellow.*]

[70.]

1st Dumbartonshire—*Helensburgh.*

Hon. Colonel.

VD *Thomson, J. R., hon. c., p.* 19June95

Lieut. Col. Commandant.

Denny, J. M. A., *p.* (*t.*) 30Mar.95

lt. col. 23Nov.89

Lieut. Colonel.

Denny, A., *p.* 11Sept.95

Majors.

Brock, H., ⊕ *p.* 5May94

***Captains.* (12)**

Stuart, J., jun. *p.* 25Feb.85

Main, J., *hon. m., p.* 3Mar.88

Thomson, W. B., *hon. m., p.* 4May89

VD Drew, W. *hon. m., p.* (*t.*) 23Nov.89

VD Pollock, R., *hon. m., p.* 8Feb.90

Young, A. S., *hon. m., p.* 22Feb.90

Paton, J., *p.* 21Mar.91

Thomson, W. N., *p.* 21Mar.91

Brock, H. W., *p.* 5May94

Wright, J. B., *p.* 26May94

Aucott, D. D., *p.* 1May95

***Lieuts. and 2nd Lieuts.* (13)**

Lieutenants.

Roxburgh, J. W., *p.* 2May77

Duncan, J. F., *p.* 11Sept.86

McIntyre, A., *p.* 3Apr.89

Lochhead, W., *p.* 27Nov.89

Whitelaw, R. G., *p.* 27Nov.89

Brown, G., *p.* 21Mar.91

Park, A., *p.* 11Mar.93

Rorke, F., *p.* 2Jan.95

Stewart, A. W., *p.* 2Jan.95

Kyle, R., *p.* (*t*) 2Jan.95

2nd Lieutenants.

Wedgwood, A., *p.* 28Aug.93

Gracie, A., *p.* 4Nov.93

Christie, H. W. McL. (*p*) 6Jan.94

Hope, J., *p.* 13Apr.94

Cockburn, D. 5Dec.94

Polson, J. A. 30Jan.95

Denny, L., *p.* 20Feb.95

Cameron, C. A. 17Apr.95

Adjutant.

Stewart, W., Capt. Arg. & Suth'd. Highrs. 2Feb.91

(*Capt. in the Army* 21July86)

Qua. Mast.

VD Birrell, J., *hon. m., p., (t.)* 11Mar'93

Med. Officers.

VD Robertson, P. F., *M.D., Surg.-Lt.-Col., p.* 1Feb.89

Wylie, J., *M.B., Surg.-Capt., p.* 1Feb.89

Cullen, J. R. F., *M.B., Surg.-Capt., p.* 1Feb.89

Little, W., *M.D., Surg-Lt.* 28Nov.94

VD Brodie, J. E., *M.D., Brig. Surg. Lt Col, p.* 24Apr.95

Acting Chaplains.

VD Bell, *Rev.* B. 21Feb.77

Webster, *Rev.* J. McK. 8Mar.84

Maxwell, *Rev.* W. 16Apr.84

Alpine, *Rev.* G., *B.O.* 27Sept.84

Sutherland, *Rev.* W. 27June88

Simpson, *Rev.* W. 22Aug.88

Oliver, *Rev.* J., *M.A.* 11May89

Brownlie, *Rev.* W., *M.A.* 26May94

Goldie, *Rev.* W. McL. 10July95

[*Scarlet*—facings *Yellow.*]

CADET CORPS.

[88.]

7th (Clackmannan and Kinross) Volunteer Battalion (*late* 1st Clackmannan and Kinross)—*Alloa.*

Lieut. Colonel.

VD Porteous, J., *hon. c., p.* 24Jan.91

Majors.

VD Moyes, A. T., *hon. l.c., p.* 17Jan.91

MacWatt, N., *p.* 21Feb.91

***Captains.* (3)**

VD Abercrombie, R. G., *hon. m. p.* (*t.*) 11Jan.82

Dobie, W. H., *p.* 4Apr.88

Tod, W., *p.* 4June92

Archibald, R., *hon. m., p.* 23Dec.93

Henderson, T., *p.* 21Apr.94

Porteous, A., *p.* 2Jan.95

Leishman, J. S., *p.* 6Mar.95

***Lieuts. and 2nd Lieuts.* (12)**

Lieutenants.

Thomson, A. A., *p.* 8Feb.82

Haig, R., *p.* 18Sept.86

Bogie, J., *p.* 6Aug.92

Burns-Begg, R., *p.* (*H.*), *I. of M.* 25Dec.93

Gibson, J. G., *p.* 6Jan.94

Archibald, R. B., *p.* 6Jan.94

Sands, J., *p.* 23Aug.95

Cowan, E. G. (*p.*) 20Oct.95

2nd Lieutenants.

Inst. of Musk.

Burns-Begg, R., *lt.* 17Dec.92

Adjutant.

Aitken, F. M., Capt. Arg. & Suth'd. Highrs. 30Nov.91

(*Capt. in the Army* 21Nov.88)

Qua. Mast.

Stewart, J., *hon. capt. p.* 11Apr.88

Med. Officers.

Hay, J. H., *M.D., Surg.-Capt., p.* 10Jan.85

Currie, D. W., *M.B., Surg. Capt., p.* 1Feb.89

Milne, T., *M.D., Surg.-Capt., p.* 11Feb.93

Oswald, D. R., *M.B., Surg.-Lt., p.* 21Dec.89

Acting Chaplain.

Williamson, *Rev.* J. A. 27Aug.87

Murray, *Rev.* G., *B.D.* 6Aug.90

[*Scarlet*—facings *Yellow.*]

Digitized by Google

THE RIFLE BRIGADE (THE PRINCE CONSORT'S OWN).

Rifle Depôt.....Gosport (*temp.*)

Middlesex.

[2.]

7th (London Scottish).
—James Street, Buckingham Gate, S.W.

Hon. Colonel.

VD ***Wemyss, F.***, Earl of, *Col., A.D.C.(supern.)* 13Nov.78

Lieut. Col.

Balfour, E. J. A., *p.s.* (*t*) 1June81

Majors. 28Apr.94

Edmonstone-Montgomerie, W. E. (*t.*) 5Dec.94

Captains. (10)

VD Brodie, W., *hon. m., p.* ㊎ 1June81

Smith, W. H. G., *hon. m., p.* ㊎ 26Nov.84

Hampton, G. W. *p.* (*t.*) 7Jan.88

VD Puckle, W. B., *hon. m., p.* 28Mar.89

Grant, W. L. L., p.s. (*T*) 21Dec.89

Gordon, G., *p.* (*T.*) 22Mar.90

Greig, J. W. *p.s.* (*t.*) 6May91

Clark, W. N., *p.s.* (*t.*) 2Jan.95

Taylor, C. N., *p.s.* 9Jan.95

Greig, J. C. H., *p.s.* (*t.*) 22May95

Gore, E. J. M., *p.s.* ㊎ (*t.*) 22May95

Lieuts. and 2nd Lieuts. (15)

Lieutenants.

Hepburn, E., *p.s.* 12Mar.92

Dow, R., *p.s.* 12Mar.92

Alexander, W. A. G., *p.s.* (*t.*) 8July93

Macrae, G. A., *p.s.* 6Jan.95

Braik, J. A., *p.s.* ㊎ (*t.*), (*H*) *I. of M.* 9Jan.95

Buckingham, A. W., *p.s.* (*t.*) 30Jan.95

Dunlop, R. W. L. *p.s.* (*t.*) 24Jan.95

Bradford, W. H., *p.s.* (*t.*) 22May95

Maclean, J. G., *p.s.* (*t.*) 22May95

2nd Lieutenants.

Dallas, J. D., *p.s.* (*t.*) 18May93

Malcolm, G. A., *p.s.* 24Feb.94

Cartwright, T. F. M., *p.s.*, (*t.*) 6Feb.95

Rogers, A. E., *p.s.* 27Mar.95

Mac Scott, W. A., Maj. Gord. Highrs. 2Nov.91

Inst. of Musk.

Braik, J. A., *lt.* 12Aug.93

Qua. Mast.

Whyte, D., Q.M. & Hon. Capt., ret. pay, *hon. capt.* 19May94

Med. Officers.

VD Watson, J. A. (*t*), *Surg.-Capt.* (*Hon. Surg.-Maj.*), *p.* 2Apr.87

Ferguson, G. G., *M.B., Surg.-Capt., p.* 28Mar.94

Turner, J. G., *Surg.-Lt., p.* 9June94

Acting Chaplain.

MacLeod, Rev. D., *M.A., D.D.* 4June87

[*Grey*—facings *Blue.*]

14th (Inns of Court).
—Lincoln's Inn.

[Attached to 4th Middlesex Volunteer Rifle Corps.]

Lieut. Col.

Major.

VD Coltman, W. B., *hon. l.c. p.* 20Dec.76

Captains. (4)

VD Lofthouse, S. H. S., *hon. m., p.s.* 18Mar.82

Glen, A., hon. m., p.s. (*T*) ㊎ 24Apr.89

Biss, W. C., *p.s.* 20Dec.90

Aston-Lewis, W. H. D., *p.s.* ㊎ ㊎ 4Apr.91

Gibbons, E. J., *p.s.* (*t.*) 5Aug.91

Norton, R. F., *p.s.* (*T.*) 27Feb.92

Sankey, H. S., *hon. m., p.s.* (*t.*) 19Mar.92

Lieuts. and 2nd Lieuts. (6)

Lieutenants.

Glen, R. C., *p.s.* 14Feb.91

Pollock, H., *p.s.* (*t*) (*H.*), *I. of M.* 6May91

Goddard, W. S., *p.s.* ㊎ 27Feb.92

Errington, F. H. L., *p.s.* (*t*) 19Mar.92

Grantham, W. W., *p.s.* 14May92

2nd Lieutenants.

Maguire, T. M., *p.* 18Feb.92

Scully, T. V., *p.s.* 13Apr.92

Dennis, A. L., *p.s.* (*t*) 23Apr.92

Inst. of Musk.

Pollock, H., *lt.* 5Mar.90

Qua. Mast.

VD Parker, K. C. S., *hon. capt.* 20June74

Med. Officer.

Arkle, C. J., *M.D., Surg.-Lt., p.* 3Mar.94

Acting Chaplain.

Wace, *Rev.* H., *D.D.* 12Dec.91

[*Grey*—facings *Scarlet.*]

15th (The Customs and the Docks).
—Custom House.

Hon. Colonel.

VD ***Kennard, E. H., hon. c., p.s.*** 16Dec.85

Lieut. Col. Commandant.

VD Chambers, A. W., *hon. c., p.s.* 18Apr.85

lt. col. 6Jan.88

Lieut. Colonel.

VD Hummel, H. W., *hon. c., p.s.* (*t*) 17July86

Majors.

VD Stebbing, C. J., *hon. l.c., p.* 19Feb.87

Captains. (8)

Chambers, F. D., *hon. m., p.s.* ㊎ 29Jan.81

French, W. F., *hon m., p.s.* 7Mar.88

Hornblower, W. J., *hon. m., p.s.* 28Feb.85

Hart, C., *p.s.* 4Aug.88

Atkinson, A. B., *p.s.* 15Dec.88

Varrall, J. G., *p.s.* ㊎ 15Dec.88

Crick, E. H., *p.s.* 28May92

Barker, H. R., *p.s.* 28May92

Lieuts. and 2nd Lieuts. (12)

Lieutenants.

Jeffries, C., *p.s.* 9Dec.93

Curley, H. J., *p.s.* 9Dec.93

2nd Lieutenants.

de Laroque, E. 6Feb.95

Agent, T. J., *p.* 29May95

Adjutant.

Gordon, E. H. H., Capt. Gord. Highrs. 9Apr 94 (*Capt. in the Army* 8Apr.92)

Qua. Mast.

Med. Officers.

VD Humphreys, F. W. *Surg.-Lt.-Col., p.* 1Feb.89

VD Tatham, R. G., *Surgs.-Lt.-Col.* 1Feb.89

[*Green*—facings *Scarlet.*]

16th (London Irish).—No. 15, *King William Street, W.C.*

Hon. Colonel.

VD ***General H.R.H. A. W. P. A.***, Duke of ***Connaught and Strathearn***, K.G., K.T., K.P., G.C.S.I., G.C.M.G., G.C.I.E., *K.C.B., S. Gds. and Col. in Chief Rif. Brig., A.D.C., s.* 30June71

Lieut. Col. Commandant.

VD Ward, J., *C.B., hon. c. p.s.* 21Oct.83

lt. col. 10Mar.88

Lieut. Col.

VD Roberts, H., *hon. c., p.s.* ㊎ (S) 12Jan.89

Majors.

VD *Lloyd, E. G. K.P., hon. l.c., p.* ㊎ 26Jan.89

Lemmon, E. B., *p.s.* (*t.*) 6May91

Captains. (13)

Kelly, G., *p.s.* 5Dec.85

Stephenson, J. E., *p.s.* 10May88

Glynn, T. G. H., *p.* 18May89

Moore, T., *p.s.* 7Dec.89

D'Alton, P. W., *p.s.* 15Mar.90

Ward, W. T., *p.s.* 17May90

Denman, W., *p.s.* ㊎ 18Feb.91

Money, E. M., *p.s.* 28Feb.91

Sutton, P. J., *p.s.* ㊎ 10Sept.92

Henty, C. G., *p.s.* 22Oct.92

André, H. S., *p.s.* 24Feb.94

Carrell, C. W., *p.* 26June95

Lieuts. and 2nd Lieuts. (18)

Lieutenants.

Farquharson, W., *p.s.* 10June93

LLoyd, L. N., *p.s.* ㊎, (*H*), *I. of M.* 10June93

Hudson, H. M., *p.s.* 21Oct.93

Concanon, E. G., *p.s.* 21Nov.94

Hilliard Atteridge, A. *p.s.* (*t*) 21Nov.94

Mathews, W. J., *p.s.* (*t*) 28Jan.93

Allen, J. S., *p.s.* 7Aug.95

Hunt-Helmsley, C. T., *p.s.* 7Aug.95

Yearsley, P. M. 7Aug.95

2nd Lieutenants.

Dudley, F. C. 16Jan.95

Patterson, W. W. 6Feb.95

Sparks, C. P. 20Mar.95

Inst. of Musk.

Lloyd, L. N., *lt.* 21Oct.93

Adj. Coles, A. H., *D.S.O.*, Maj. R. War. R. 22Mar.93

Q.M. Thorpe, H., *p.* 16Jan.92

Med. Officers.

Bateman, A. G., *M.B., Surg.-Capt., p.* 9Nov.89

Bradley, J. E. C., *M.B., Surg.-Lt.* 17Feb.94

Ryan, E. W. St. V., *Surg.-Lt.* 7Aug.95

Hon. Chaplain.

VD Talbot, *Hon. & Rev.* G. C. (B. C.) 9Aug.80

Acting Chaplain.

Kitto, *Rev.* J. F., *M.A.* 8Oct.87

[*Green*—facings *Light Green.*]

Digitized by Google

THE RIFLE BRIGADE (THE PRINCE CONSORT'S OWN).

Rifle Depôt—*continued.*

18th.—*Greville House, Paddington, W.*

Hon. Colonel.

VD *Ives, G. M., hon. c., p.* 23Mar.89

Lieut.-Col. Commandant.

VD Vickerman, W. J., *hon. c., p.* 23Mar.89
lt.-col. 19Jan.87

Lieut.-Col.

VD Unite, J. G., *hon. c., p.* 25May89

Majors.

Dalbiac, P. H. *p.* ✠, Ⓑ 7Mar.91
Pawle, A. G., *p.* ✠ 18Jan.94

Captains. (12)

VD Gange, A. W., *hon. m., p.s.* 15Jan.76
VD Fletcher, F. D., *hon. m., p.* 26Jan.81
Champernowne, P. H., *p.s. (t.)* 10Dec.87
Bayliffe, A., *p.* 19Apr.90
Bishop, A. C., *p.* ✠ 21Feb.91
Marshall, C.D., *p.* 12Sept.91
Whish, G.H.M, *p.* 30Aug.92
Johnson, R.B., *p.s.* 1Mar.94
Brinton, W., *p.s.* ✠ 2Mar.94
Heath, T. W. 8Mar.94

Lieuts. and 2nd Lieuts. (13)

Lieutenants.

Bayliffe, A. D., *p.s.* 18Feb.93
Wordsworth, H., *p.* 17Mar.94
Phillips, G. J., *p. (t.)* 17Mar.94

2nd Lieutenants.

Thomas, R. J. F. 2Sept.93
Coulson, H. A. B. 9Dec.93
Cotton, A. L. 19May94
Adj. Platt, H. V., Capt. Leins. R. 1Feb.94
(*Capt. in the Army* 2July92.)
Q.M.Crook, J. R., *hon. capt., p.* 21Mar.91

Med. Officers.

Thomas, G. D. P., *Brig.-Surg.-Lt.-Col.* 14Dec.89
Godson, C., *M.D., Surg.-Lt.* 8Nov.84
Baldwin, H., *Surg.-Capt., p.* 28Mar.94

Acting Chaplains.

Scott, *Rev.* A., *M.A.* 25Mar.85
Littlewood *Rev.* B. C., *M.A.* 29May86

[*Green*—facings *Black.*]

19th (St. Giles's and St. George's, Bloomsbury). —*Chenies Street, Bedford Square, W.C.*

Hon. Colonel.

Bedford, H. A., Duke of 29July93

Lieut.-Col.

VD Richards, S. S. C., *hon. c., p.s.* ✠ 18Mar.80

Majors.

Hardcastle, W. J., *p.s. (T.)* 30May91
Howard, C. W., *p.s.* ✠ 9July92

Captains. (10)

Hardcastle, B. W., *p.s. (t.)* 24Nov.88
Howard, G. P., *p. (t.)* 16Mar.89
Barham, A. S., *p.s.* Ⓢ ✠ 10July90
Andrews, E. C., *p.s.* ✠ 21Feb.91
Hale, W. S., *p.s.* 20Feb.92
Berry, A. R., p.s. 9July92
Owen, C. S., p.s. 20May93
Smith, R. E., *p.s.* 18Apr.94

Lieuts. and 2nd Lieuts. (15)

Lieutenants.

Woodall, H. W., *p.s.* 12Dec.91
Langworthy-Parry, P. E., *p.s. (t)* 12Apr.93

2nd Lieutenants.

Parkinson, J., *p.s.* 15Apr.93
Cross, J. J. B., *p s.* 6Feb.95
Adj. Wilkinson, T. H. DesV., *D.S.O.*, Capt. Rif. Brig. 1Mar.93
(*Capt. in the Army* 14Mar.90)
Q.M.Scott, C., *p.* 29May89

Med. Officers.

VD Myers, H. R., *Surg.-Lt.-Col.* 1Feb.89
Wigmore, A. W., *Surg.-Lt., p.* 11Nov.93

Acting Chaplain.

Richards, *Rev. Prebendary* H. W. P., *M.A.* 3June93

[*Green*—facings *Green.*]

20th (Artists').—*Duke's Road, Euston Road, W.C.*

Hon. Colonel.

VD *Leighton*, Sir F., Bt., *p.s.* 7July83

Lieut.-Colonel.

VD Edis, R. W., *hon. c., p.* 7July85

Majors.

VD Bruce, W. W., *hon. l.c., p.s.* ✠ 20Mar.86

VD *Lucas, F. A., hon. Lc. (t.)* 23Mar.92
Horsley, W. C., *p.s.* ✠ 17Dec.92

Captains. (8)

VD Duffield, W. L., *hon. m., p.s.* 27Feb.84
Davidson, A. J., *hon. m., p.s.* 20Mar.86
Weiss, W. G., *p.s. (t.)* Ⓢ 6Sept.90
Haynes, A. S., *p.s. (t.)* Ⓢ 17Jan.91
Mercer, J. B., *p.s.* Ⓢ 11Apr.91
Martin, T. A., p.s. (H.) (t.) Ⓢ *I. of M.* 7Jan.93
May, H. A. R., *p.s. (T.)* 4Feb.93
Dodd, C., *p.s. (t.)* 12Apr.93
Blomfield, C. J., *p.s. (t.)* 11July94

Lieuts. and 2nd Lieuts. (12)

Lieutenants.

Pott, C. L., *p.s.* 14Feb.91
Howarth, F. S., *p.s. (t.)* 6May91
Mercer, H. J., *p.s.* 23Dec.91
Edis, R. W. H., *p.s. (t.)* 11Feb.93
Segundo, C. S., de, *p.s.* 11Feb.93
Clarke, S., *p.s. (t.)* 11Feb.93
Thomas, W. B., *p.s.* 17June93
Higham, S. S., *p.s., (t.)* 1Aug.94

2nd Lieutenants.

Gover, J. J., *p.s. (t)* Ⓢ 23May91
Crickmay, H. W., *p.s.* 28Jan.93
Dick, L. H. M., *p.s. (t)* 11Mar.93
Roper, H., *p.s. (t)* 11Mar.93
Cary-Elwes, A. G. F., *p.s.* 12Apr.93
Blyth, C. F. T., *p s.* Ⓢ 28Oct.93
Lewis, F. B., *p.s.* 28Mar.94
Dodd, C., *jun.* 30Jan.95

Inst. of Musketry.

Martin, T. A., *capt.* 28Nov.91
Adj. Lamb, Maj., C. A., Rif. Brig. 16Feb.91
Q.M.Wilson, H., *p.* 6Dec.90

Med. Officers.

Cagney, J., *M.D., Surg.-Capt., p.* 1Feb.89
Sleman, R.R., *Surg.-Capt., p.* 8Nov.90
Brook, H.D., *Surg.-Capt., p.* 15May95

[*Grey*—facings *Grey.*]

24th.—*General Post Office.*

Hon. Colonel.

VD Maj.-Gen. His Highness *F. P. C. L.A.*, Duke of *Teck*, G.C.B. 16Aug.76

Lieut.-Colonel Commandant.

VD du Plat Taylor, J. L. C.B., *hon. c., p. (t.)* 1Apr.89
Com. Bn. 2Mar.68

Lieut.-Colonel.

VD Thompson, S. B., *hon. c., p. (t.)* 1Apr.89

Majors.

Hale, E. M. *p.* ✠ 5Nov.92

Captains. (10)

DuCane, L. C., *p.* 1Apr.89
Dunning, J. B., *p. (t.)* 1Apr.89
St. John, F. J., *p.* 7Dec.89
Goschen, W. H. N., *p. (t.)* 6Sept.90
†Treble, G. W., p. ✠ Ⓑ 18Oct.90
†Price, W., *p.s.* ✠ 18June92
White, R.B., *p.* ✠ 10Sept.92
Whitehead, G. H., *p.* Ⓑ 5Nov.92
†Daniels, F. P. J., *p.* ✠ 5Nov.92
White, H.M.F., *p.* 29Apr.93
†Palmer, A., *p.s.* Ⓑ *(t.)* 7Oct.93

Lieuts. and 2nd Lieuts. (16)

Lieutenants.

de Veslan, R. E., *p.s. (t)* 20Sept.90
†Keeling, J.H., *p.s.* 14Feb.91
Corbett, W. J., *p.* 18Feb.92
†Barrett-Lennard, J., *p. (t.)* 18Feb.92
Bruce, P. R. *(p.) (t.)* 18June92
†Labouchere, F. A., *p.s.* 5Nov.92
†Fyers, E.W.H., *p.s.* 5Nov.92
Grantham, F. W., *p.s.* 3Dec.92
†Reeve, H. W., *p.s.* 4Mar.93
Wright, G. L. S., *p* 7Oct.93
Peile, F. K. O., *p.s.* 19Sept.94
Curtis, S. C., *p.s.* 6Feb.95

2nd Lieutenants.

Whitehead, W. J. *p* 22Oct.92
Trotter, H. A. *(p) (t)* 13May93
Hood, E., *p.* 29July93
Buckley, W. S., *p.s.* 29July93
Stephenson, W.R., *p.s.* 14Nov.94
McClintock, H. F., *p.s.* 14Nov.94
Preece, P. J., *p.s.* 2Jan.95
Garnett, W. B. 2Jan.95

Telegraph Companies

Captains. (2)

Ogilvie, A. M. J., *p. (t.)* 8May88

Lieuts. and 2nd Lieuts. (2)

Lieutenant.

Adj. King-Salter, H. P., Capt. Rif. Brig. 16Mar.91
(*Capt. inf he Army* 3Sept.90)

Qua. Master.

Burnham, G., *p.* 3Feb.94

Med. Officer

Grant, J. D., *M.D., Surg.-Capt., p.* 14Feb.91
Graham Grant, C., *Surg.-Capt., p.* 19May94
Eddowes, A., *M.D., Surg.-Lt. p.* 3Mar.94
Asst. Chapl. Rogers, *Rev.* W., *M.A.* 31May70
[*Green*—facings *Blue.*]

† *Officers for duty with The Post Office Corps.*

Digitized by Google

THE RIFLE BRIGADE (THE PRINCE CONSORT'S OWN).

Rifle Depôt—*continued.*

26th (Cyclist).

2, *Queen's Road West, Chelsea, S.W.*

[Attached to 12th Middlesex Vol. Rifle Corps.]

Major Commandant.

Liles, C. E., *p.s.* 13Feb.95

Major.

***Captains.* (3)**

Smith, G., *p.s.* ✠ (*t.*) 23July92

Slade, A., *p.s.* (*t*) 15May95

***Lieuts. and 2nd Lieuts.* (6)**

Lieutenants.

Stenning, H. A., (*p.*) 12June95

2nd Lieutenants.

Med. Officer.

Tower Hamlets. [89.]

1st (The Tower Hamlets Rifle Volunteer Brigade).—

No. 112, Shaftesbury Street, City Road.

Hon. Colonel.

***Monerieff, Lt. Gen. G. H.*, 24July86**

Lieut. Colonel Commandant.

VD Wilde, E. T. B., *hon. c. p.s.*, (*t.*) 21Nov.90

lt.col. 15Dec.88

Lieut. Colonel.

VD Fletcher, B. *hon. c., p.s.* (*t.*) 20Dec.90

Majors.

VD Thompson, J. S., *hon. l.c. p.* 8Jan.91

***Captains.* (12)**

Coningham, H., *hon. m., p.s.*, (*t.*) 4Oct.84

Preston, A. C., *p.* 6Mar.86

Wright, H., *p.* 26May88

Locke, A. H., *p.s.*, (*T.*) 8June89

Dunfee, V., *p.s.*, (*t.*) 3Aug.89

Parr, J. W. A., *p.s.* 15Mar.90

Ward, J. B., *p.s.*, ✠ 2Nov.90

Harris, E. C., *p.* 16May91

Farish, A. F., *p.s.* ✠ 9Apr.92

Davis, H. E., *p.* 6May93

Dade, H., *p.s.* 2/May93

***Lieuts. and 2nd Lieuts.* (18)**

Lieutenants.

Radley, W. L., (*p.*) 9Apr.92

Lawson, J. B., *p.* 2July92

Ship, S. W., *p.s.* 24June93

Monson, E. C. P., *p.s.* 25Nov.93

Williams, L. S., *p.s.* 21July94

Paton, M. C., *p.s.* 21July94

Scott, F. T., *p.s.* 13Dec.94

Briscoe, T. F. H., *p.s.* 20Feb.95

2nd Lieutenants.

Holland, H. W. 3Feb.94

Evans-Jackson, W. E., *p.s.* 23June94

Hey, C. E. M. 2Nov 94

Wilson, H. 30Jan.95

Silverlock, H. W. 20Feb.95

Ward, W. V., *p.s.* 17Apr.95

Torkington, J. K. 15May95

Barnett, B. T. 29May95

Lane, C. W. G. 10July95

Lynch, P. 14Aug.95

Wellby, E. V. 18Sept 95

Carson, S. M. 25Sept.95

Adjutant.

Coddington, H. A., Capt R. Ir Fus. 2Apr.94

(*Capt. in the Army* 8Feb.90)

Qua. Master.

Davis, C., *p.* 10Dec.92

Med. Officers.

White, O. M., *Brig. Surg.-Lt.-Col., p.* 14Dec.89

Waterhouse, W. D., *Surg. Capt., p.* 20July89

Pratt, J. D., *M.D., Surg. Capt., p.* 11Apr.91

Dutch, H., *Surg.-Lt., p.* 20May93

Warwick, F. J., *M.B., Surg.-Lt., p.* 5Aug.93

Simpson, J. P., *M.D., Surg.-Lt, p.* 16Dec.93

Tunstall, A. C., *M.D., Surg.-Lt.* 24July95

Hon. Chaplains.

Rogers, *Rev.* W., *M.A.* 26Sept.60

Pownall, *Very Rev.* G. P. 19Feb.70

Acting Chaplain.

Shuttleworth, *Rev.* H. C., *M.A.* 27June94

[*Scarlet*—facings *Blue.*]

2nd.—66, *Tredegar Rd., Bow.*

Hon. Colonel.

VD Buxton, Sir T. F., Bt., K.C.M.G. 9Feb.84

Lieut. Colonel.

VD Bryan, W. B., *hon. c., p.* 12Oct.89

Majors.

VD Shrubsole, R. F., *hon. l.c. p.s.*, (*t.*) 29June89

Buxton, N. E., *p.* 19July90

***Captains.* (11)**

VD Hutt, J., *hon. m., p.s.* 15July82

VD Vincent, R. J., *hon. m., p.* 29May86

Stedman, S. H. C., *hon. m., p.s.* 29May86

Stokoe, R. *hon. m., p.s.*, ✠ 12Mar.87

VD Harman, R. V., *hon. m., p.s.* 6Oct.88

Smith, J. E., *hon. m., p.s.* 15July89

VD Runacres, A., *hon. m.* 7June90

Hawkins, J. H., *hon. m., p* 7June90

Ellis, R. S., p.s. 28Sept.95

Leonard, W. V., *p.* 7July94

Payne, G. H. *p.* 10Oct.94

Holman, G. E., *p.s.* 17Apr.95

***Lieuts. and 2nd Lieuts.* (17)**

Lieutenants.

Millikin, H. J., *p.s.* 17July95

2nd Lieutenants.

Hurt, L. S. 4May89

Woodward, H. F. 7July94

Ewald, C. T. 11July94

Clark, H. E., *p.s.* 25July94

Hurt, R. S. 15Aug.94

Gower, F. C. 19Dec.94

Clark, G. E. C., *p.s* 10Jan.95

Rowlinson, C. H. 20Oct.95

Adjutant.

Pinney, C. F., Capt. Rif. Brig. 2Apr.94

(*Capt. in the Army* 11Oct.93)

Qua. Mast.

Med. Officers.

Rich., M. R., *Surg.-Lt.* 17July95

Acting Chaplains.

Billing, *Rev.* R. C., *D.D. Bishop Suffragan of Bedford* 22Aug.88

Scott, *Rev.* J. H., *M.A.* 10Apr95

[*Grey*—facings *Scarlet.*]

BERMUDA VOLUNTEER RIFLE CORPS.

Major.

Rees, *Sir* J., *Knt.* 9Mar.95

***Captains* (3).**

Watlington, J. C. 9Mar.95

Smith, J. I. 11Mar.95

Misick, T. 12Mar.95

***Lieuts & 2nd Lieuts.* (7).**

Lieutenants.

Bluck, A. W. 9Mar.95

Tucker, C. S. 11Mar.95

Inglis, A. 12Mar.95

2nd Lieutenants.

Appleby, R. W. 9Mar.95

McCallan, C. M. 11Mar.95

Fowle, G. S. 11Mar.95

Adjutant.

Evans-Lombe, C.S.B., Capt. Leins. R. 1Nov.94

(*Capt. in the Army* 24Jan.90)

Hon. Surgeon.

Harvey, E. 9Mar.95

Hon. Chaplain.

Mackay, *Rev.* B. 9Mar.95

Digitized by Google

CADET BATTALIONS.

THE QUEEN'S (ROYAL WEST SURREY REGIMENT)

Regimental District No. 2. Guildford.

1st Cadet Battalion.

Red Cross Hall, Red Cross Street, Southwark, S.E.

Hon. Major.

Salmond, A. L., Maj. (*Hon. Lt. Col.*) 3 Bn. Derby R., *p.s.* (T) (S) 15Nov.90

Hon. Captains. (6)

Bennett, C. F. (T) 6Dec.90
Fletcher, G. H. B., Capt. 3 Bn. Derby R. *p.s.* 18Dec 90
Bennett, L. W. 13Dec.90
Nevinson, H. W. 29Apr.91
Beresford, J. B. de la P., *p.s.* 5Dec.94
Blunt, G. (*t*), *p.s.* 27Mar.95

Hon. Lieuts. and 2nd Lieuts. (12)

Hon. Lieutenants.

Bayly, L. G., *p.s.* 4June92
Simpson, C. P., *p.s.* 11June92
Young, A. W., Capt. 3 Bn. Derby R. (T) 9Dec.93
Lord, C. E., 2nd Lt., 4 Bn. Worc. R., *p.s.* 20Mar 95

Hon. 2nd Lieutenants.

Shebbeare, R. A. 29Oct.92
Wilkinson, H. F. 27June94
Farran, G. E. 1Aug.94
Hay, H. C. F., Capt. 3 Bn. R. Berks R. 5Sept.94
Larchin, H., *p.s.* 17Oct.94
Buckle, H. O., (P) 23Jan.95
Eyre, D. 16Oct.95

Acting Quartermaster.

Brooke, W. I. 14Nov.94

Acting Adjutant.

Holden, R., Maj. 4 Bn. Worc. R., *p.s.* 6Dec.90

Acting Surgeon.

Horron, J., *M.D.* 24Dec.92

Acting Chaplain.

Farrar, *Very Rev.* F. W., *D.D.* (*Dean of Canterbury*). 13Dec.90

[*Scarlet*—facings *Blue.*]

THE BUFFS (EAST KENT REGIMENT).

Regimental District No 3. Canterbury.

1st Cadet Battalion.

St. George's Hall, Ramsgate.

Hon. Major.

Fortescue-Cole, J. H. W. 24Oct.94

Hon. Captains. (4.)

Scott, F. K., *p., actg adjt.* 24Oct.94
Scott, A. T. 24Oct.94
Scott-White, A. H. 24Oct.94
Hughes, D. G. M., Capt. 3 Bn. Derby R., *p.s.* 17July95

Hon. Lieuts. and 2nd Lieuts (8).

Hon. Lieutenants.

Smyth, R. M. 24Oct.94
Donnelly, J. 24Oct.94
Valon, W. A. 14Aug 95

Hon. 2nd Lieutenant.

Southee, A. P. 14Aug.95
Summers, R. B. 14Aug.95
Hosking, W. H. 14Aug 95
Salt, A. H. D. 2Oct.95

Acting Qua. Mast.

Worsfold, E. M. 24Oct.9

Acting Adjutant.

Scott, F. K., *hon. capt.* 24Oct.94

Acting Surgeon.

Scott, C. W., *M.B.* 6Mar.95

Acting Chaplain.

Farrar, *Very Rev.* F. W., *D.D.* (*Dean of Canterbury*) 9Oct.95

[*Green*—facings *Scarlet.*]

THE KING'S (LIVERPOOL REGIMENT).

Regimental District No. 8. Warrington.

1st Cadet Battalion.

Gordon Institute, Stanley Road, Liverpool.

Hon. Major.

Cliff, E. A. 26Sept.91

Hon. Captains. (4)

Mill, C. G. 1Nov.90
Knisz, J. P. 28Jan.91
Smith, H. M. 10Sept.92

Hon. Lieuts. and 2nd Lieuts. (8)

Hon. Lieutenants.

Hardwick, W. R. 25Oct.90
Taylor, E. T. 25Oct.90

Hon. 2nd Lieutenants

Wood, H. D. 15Nov.90
Foxcroft, J. H. 6Mar 95
Graham, K. T. 2Oct 95

Acting Quartermaster.

Falconer, J. 4May92

Acting Adjutant.

Acting Surgeon.

Evans, W 7Jan.91

Acting Chaplain.

Armour, *Rev. Canon* S. C., *M.A.* 29Nov.90

[*Scarlet*—facings *Blue.*]

Digitized by Google

THE NORFOLK REGIMENT.

Regimental District No. 9, Norwich.

1st Cadet Battalion:

The Drill Hall, Theatre Street, Norwich.

Hon. Major.

Harvey, *Sir* C., *Bt.*, Maj. and Hon. Lt.-Col. 4 Bn. Norf. R. 30Oct.95

Hon. Captains. (4)

Smith, H. H. 23Jan.95
Athill, A. W. M. 23Jan.95
Thompson, H. 24Sept.95
Bagge, R. L., Capt. 3 Bn. Norf. R. 25Sept.95

Hon. Lieuts. and 2nd Lieuts. (8)

Hon. Lieutenants.

Felce, E. 13Mar.95
Smith, F. G. G. 9Oct.95
Taylor, P. N. 9Oct.95
Cator, A. B. E., 2nd Lieut, 3 Bn. Norf. R. 9Oct.95

Hon. 2nd Lieuts.

Acting Adjutant.

Crosse, H. P. G., Lieut. 3 Bn. Norf. R. 20Feb.95

Acting Quartermaster.

Weyer, W. R. 23Jan.95

Acting Chaplain.

Crosse, *Ven. Archdeacon*, A. B., *M.A.* 23Jan.95

[*Scarlet*—facings *White*.]

THE EAST SURREY REGIMENT.

Regimental District No. 31, Kingston.

1st Cadet Battalion.

71, Upper Kennington Lane, S.E.

Hon. Captains. (4)

Bater, W. A., *p.s.* 14Oct.93

Hon. Lieuts. and 2nd Lieuts. (8)

Hon. Lieutenants.

Keer, F. 29Apr.91

Hon. 2nd Lieuts.

Smart, G. 23Nov.91
Cunningham, C. A. G. 4May92
Byrne, H. F. 22Apr.93

[*Dark blue*—facings *Red*.]

THE KING'S ROYAL RIFLE CORPS.

Rifle Depôt.....Winchester.

1st Cadet Battalion.

No. 2, Finsbury Sq., E.C.

Hon. Major.

Wills, *Rev.* F. 15Nov.90

Hon. Captains. (6)

Goatly, W. D., *p.* 11May92
Martin, J. B. 24Feb.94
Vielleville, H., *p.* 24Feb.94
Bell, H. C., *p.* 17Oct.94

Hon. Lieuts. and 2nd Lieuts. (12)

Hon. Lieutenants.

Samuel, B. 10Mar.94
Hunt, P., *p.* 9June94
Oliver, R. (*p*) 17Oct.94
Fletcher, S. R., *p.* 4May95

Hon. 2nd Lieutenants.

Westcott, E. W. M. 23Jan.95
Surman, *Rev.* J. G. 10July95
Holcombe, G. 21Aug.95

Acting Quartermaster.

Tarrant, A. E. H. 17Oct.94

[*Green*—facings *Scarlet*.]

THE MANCHESTER REGIMENT.

Regimental District No. 63, Ashton-under-Lyne.

1st Cadet Battalion.

36, Grosvenor Street, Manchester.

Hon. Major.

Ledward, A. P., *p.* (*T*) 2Feb.89

Hon. Captains. (4)

Heape, F. 2Feb.89
Hargreaves, J. R., *actg. adjt.* 28Nov.91
Ledward, M. F. 28Nov.91
Ledward, H. 10Dec.92
Gadd, W. L. 27May93

Hon. Lieuts. and 2nd Lieuts. (8)

Hon. Lieuts.

Burgess, P. P. 17Dec.92
Little, A. 1Aug.94
Esplin, H. H. 23Oct.95

Hon. 2nd Lieuts.

Acting Surgeon.

Proudlove, E., *M.B.* 12Sept.94

Acting Chaplain.

Hopwood, *Rev.* H. R., *M.A.* 18June91

[*Scarlet*—facings *White*.]

Digitized by Google

ARMY CHAPLAINS' DEPARTMENT.

Agents for Payment of Officers of Army Chaplains' Department at Home Stations:—
Sir C. R. M'Grigor, Bt., & Co., 25, Charles Street, St. James's Square, S.W.

Chaplain General, ranking as Major-General.

Edghill, *Rev.* J. C., *D.D., Q.H.C.* 8Feb.85

Chaplains to the Forces (1st Class), ranking as Colonels.

Bullock, *Rev.* W. H., *M.A.*	15June85	*Halifax, N.S.*
Brindle, *Rev.* R. [RC]	15June85	*Egypt*
Sadleir, *Rev.* F., *M.A.*	14Mar.87	*Dover*
Townend, *Rev.* A. J., *B.A.*	1Dec.90	*Rl. Mil. Coll., Sandhurst*
Moxly, *Rev.* J. H. S., *B.A.*	11Mar.92	*Warley*
Patterson, *Rev.* R. S.	14Apr.92	*Egypt*

Chaplains to the Forces (2nd Class), ranking as Lieut.-Colonels.

Milner, *Rev.* W. H.	27Nov.90	*Aldershot*
Lethbridge, *Rev.* J. K., *M.A.*	3Dec.90	*Pembroke Dock*
Corbett, *Rev.* J. [RC]	1Apr.91	*Aldershot*
Morrison, *Rev.* R.	16June91	*Manchester*
Gregson, *Rev.* C., *M.A.*	6Jan.92	*Woolwich*
Nickerson, *Rev.* D., *M.A.*	10Jan.92	*Dublin*
Hardy, *Rev.* E. J., *M.A.*	18Sept 92	*Plymouth*
Mullins, *Rev.* T. P., *LL.D.*	16Jan.93	*Gibraltar*
Bellord, *Rev.* J. [RC]	18Nov.92	*Colchester*
Kirkwood, *Rev.* G. [P]	3Dec.93	*Edinburgh*
Foran, *Rev.* T. [RC]	24Oct.94	*Bermuda*
Malim, *Rev.* A., *M.A*	1Dec.94	*Malta*
Goodwin, *Rev.* E. H., *B.A.*	13May95	*Dublin*
Collins, *Rev.* R. F. [RC]	15June95	*Netley*
Bateman, *Rev.* F. J.	16Oct.95	*Netley*

Chaplains to the Forces (3rd Class), ranking as Lieut.-Colonels.

Le Grave, *Rev.* W. [RC]	13Jan.93	*Portsmouth*
Hackett, *Rev.* J., *B.D.*	2Mar.93	*Cork*
Beattie, *Rev.* H. H., *LL.D.* [P]	13Mar.93	*London*
Darnell, *Rev.* H. A.	3July93	*London*
Twomey, *Rev.* T. [RC]	13July93	*Gosport*
Kelly, *Rev.* H. [RC]	11Jan.94	*Dover*
Norfolk, *Rev.* A. S.	18Feb.94	*Gosport*
Darnell, *Rev.* F. A., *M.A.*	9Aug.94	*Hilsea*
Smith, *Rev.* G.	10Feb.95	*Malta*
O'Neill, *Rev.* O. A. W., *M.A.*	10Aug.95	*Egypt*

Chaplains to the Forces (3rd Class), ranking as Majors.

Kavanaugh, *Rev.* R. E. [RC]	12Feb.91	*Woolwich*
Morgan, *Rev.* E. M. [RC]	31July91	*Gibraltar*
Hort, *Rev.* C. J.	18Sept.91	*Gibraltar*
Falkner, *Rev.* T. F., *M.A.*	15Sept.91	*Portsmouth*
Raymond, *Rev.* P. F., *M.A.*	8Jan.92	*Colchester*
Janner, *Rev.* E. H. F., *B.A.*	6June92	*London*
O'Reilly, *Rev.* C. F.	18June92	*Woolwich*
Keatinge, *Rev.* C. W. [RC]	1Apr.93	*Shorncliffe*
Randall, *Rev.* W. S., *B.A.*	29Sept.93	*Woolwich*
Statham, *Rev.* S. P. H., *B.A.*	17Oct.93	*Shorncliffe*
Alexander, *Rev.* W. B. L. [RC]	9Apr.94	*Aldershot*
Wright, *Rev.* F. G.	7Apr.95	*Malta*
Murphy, *Rev.* C. H., *M.A.*	8Apr.95	*Bermuda*
Dowding, *Rev.* W. B.	9Apr.95	*York*
Buckle, *Rev.* W. R., *M.A.*	21May95	*Natal*
Ryan, *Rev.* E. [RC]	1June95	*Malta*

Chaplains to the Forces (4th Class), ranking as Captains.

Norman-Lee, *Rev.* F. B. N., *M.A.*	19Jan.84 to 28Mar.86	*Gosport*
Gedge, *Rev.* A. A. L., *B.A.*	1May85 to 24Aug.86	*Gibraltar*
Robertson, *Rev.* J. [P]	18Apr.84 to 21Dec.86	*Dublin*
Simms, *Rev.* J. M., *B.A.* [P]	19Mar.87	*Dover*
Armitage, *Rev.* R., *M.A.*	1Oct.86 to 21June87	*Barbados*
Murphy, *Rev.* J. B. C., *B.A.*	22Feb.87 to 23June87	*Aldershot*
Wilkin, *Rev.* S. W. W.	1Oct.87	*Egypt*
Haines, *Rev.* W. C.	8Nov.87	*Winchester*
Matthews, *Rev.* L. J. [RC]	16Oct.84 to 14Nov.87	*Aldershot*
Parr, *Rev.* W. C., *M.A.*	10Oct.88	*Chatham*
Watson, *Rev.* A. W. B., *M.A.*	8Sept.88 to 18Dec.88	*Egypt*
Andrews, *Rev.* G. H., *M.A.*	1Nov.87 to 31Dec.88	*Duke of York's School*
Smith, *Rev.* E. P., *M.A.*	9Jan.89	*Preston*
Foulkes, *Rev.* T. H., *M.A.*	1Mar.89	*Devonport*
Newman, *Rev.* E. F., *M.A.*	1Jan.89 to 1June89	*Caterham*
Moseley, *Rev.* B., *M.A.*	27June89 to 1Feb.90	*London*
Hatton, *Rev.* J. A., *M.A.*	1Mar.90 to 1June90	*Chatham*
Sorsbie, *Rev.* W. F., *M.A.*	11Sept.90	*Malta*
Churchward, *Rev.* M. W., *M.A.*	19Sept.90	*Shoeburyness*
Ward, *Rev.* W. J., *M.A.*	1Oct.90 to 10Oct.90	*Lichfield*
Pulling, *Rev.* E. H.	27Nov.90	*Canterbury*
Jones, *Rev.* M., *B.A.*	1Nov.90 to 1Dec.90	*Malta*
Little, *Rev.* H., *B.A.*	31May90 to 25Feb.91	*Dover*
Baines, *Rev.* C. F., *M.A.*	31Jan.91 to 30Dec.91	*Dublin*
Macpherson, *Rev.* E. G. F., *B.A.*	1Mar.92 to 31Mar.92	*Curragh*
Norris, *Rev.* E. W. M., *B.A.*	1Mar.92 to 13Aug.92	*Colchester*
Oliver, *Rev.* B. J. D., *M.A.*	12Mar.92 to 1Jan.93	*Aldershot*
Bickerstaffe-Drew, *Rev.* F., *B.D.* [RC]	27Jan.92 to 1Feb.92	*Devonport*
Chapman, *Rev.* T. H., *B.D.* [P]	18May88 to 11June93	*Aldershot*
Bush, *Rev.* H. B., *B.A.*	1Jan.93 to 8July93	*Aldershot*
Benoy, *Rev.* J., *M.A.*	1Mar.93 to 0July93	*Shorncliffe*
Bird, *Rev.* J. T. [P]	31Jan.91 to 26July93	*Curragh*
Coney, *Rev.* H. T., *M.A.*	20May93 to 16Nov.93	*Aldershot*
Wetherall, *Rev.* A. G. M.	1Feb.94 to 26April94	*Curragh.*
Pentreath, *Rev.* A. G., *B.A.*	1Oct.93 to 5May94	*Dublin.*

On Temporary Half Pay.

Chaplain to the Forces (4th Class).

Brough, *Rev.* J., *M.A.* 18Mar.90

Note—Presbyterian Chaplains are distinguished by the letter [P]. Chaplains after whose names the letters [RC] appear belong to the Roman Catholic Church.

Digitized by Google

AFRICAN COMMISSARIAT.

Special Service for the West Coast of Africa.

Uniform—Blue. *Facings*—Blue Velvet. *Edgings*—White.

Commissary.* (1), *with honorary rank of Lieutenant Colonel.

Gore, J. C. 20Oct.94 *Sierra Leone*

ROYAL ENGINEER ESTABLISHMENT.

CIVIL STAFF.

[*N.B.—The seniority of Surveyors, appointed after open competition, is governed by the order of merit assigned to them by the Civil Service Commissioners.*]

Chief Surveyor, ranking as Major.

Hammond, B. W. 7Nov.90 *War Office.*

Surveyors* (1st *Class*), *ranking as Captains.

Bell, E. I., *F.R.I.B.A.* 1Apr.85 *War Office*
McDermott, N. B. 6June86 *War Office*
Coad, T. 16Feb.91 *War Office*
Randall, R., *F.S.I.* 1May91 *Curragh*
Tucker, B. R. 10Oct.92 *War Office*
Woodward, G. 31Dec.93 *Malta*
Roberts, R. J. 21June94 *Portsmouth*
Dobbin, R. A. 15Dec.94 *Belfast*
Marrable, T. 16Apr.95 *Woolwich Arsenal*

Surveyors* (2nd *Class*), *ranking as Captains.

Collins, C. E. 17Oct.86 *Colchester*
Walsh, W. J 30Nov.88 *Cape of G. Hope*
Jerome, T S. 1Apr.89 *Aldershot*
Bartlett, J. W. 7May89 *Aldershot*
Alcock, S. 8Oct.89 *Liverpool*
Bartholomew, W. B. 12Jan.90 *Dublin*
Kingston, W., *B.E.*, *A.M.I.C.E.* 16Feb.91 *Gibraltar*
Raves, B. A., *A.M.I.C.E.* 10Oct.91 *Home District*
Greenwood, J. 7Apr.92 *Devonport*
Gregory, A. 18Aug.92 *Dover*
Elton, H. A. 1Oct.92 *War Office*
Emery, A. J. 1Oct.92 *Woolwich Arsenal*
Ivor-Moore, T., *A.I.E.E.*, *A.M.I.C.E.* 1Oct 92 *Edinburgh*
Coleman, T. E. 31Dec.93 *Gosport*
Galbraith, S. H ,*M.A.*, *B.E.* 21June94 *Sheerness*
Bridges, E. J., *A.R.I.B.A.* 19Aug.94 *Isle of Wight*
Addenbrooke, J. S., *A.R.I.B.A.* 15Dec94 *York*
Hammond, R. W. 16Apr.95 *Chatham*

Assistant Surveyors, ranking as Lieutenants.

Geddes, A. D. 11May85 *Woking*
Pearse, S. 11May85 *Dublin*
Durlacher, A. P., *A.M.I.C.E.* 11May85 *Weymouth*
Burns, G. J., *B.Se.* 14June86 *Malta*
Child, H. J. 14June86 *Straits Settlements*
Moxon, H. W. 14June86 *War Office*
Morris, G. J. 14June86 *Barbados*
Boxshall, H. E. 14June86 *Hong Kong*
Gates-Warren, G. G., *A.I.C.E.* (*I.*) 14June86 *Buncrana*
Rogers, A M. 14June86 *Cork*
McEwen, J. 1Mar.89 *Brighton*
Cews, B. F., *A.M.I.C.E.* 1Mar.89 *Bermuda*
Wenborn, S. T. 1Mar.89 *St. Lucia*
Stanbury, W. H. 1Mar.89 *Gibraltar*
Billingham, J. A. L. 1July90 *Ceylon*
Batchelor, J. 1July90 *Pembroke Dock*
Rogers, C. P. 1July90 *Cork Harbour*
Humphrey, W. C. 1July90 *Jamaica*
Chapell, C. H. 18July91 *Mauritius*
Pownall, W. E. 18July91 *Cape of Good Hope*
Rea, J. T. 18July91 *St. Lucia*
Wright, G. J. 8Sept.91 *Straits Settements*
Waghorn, F. H. 29Dec.91 *Nova Scotia*
Chapman, G. J., *A.M.I.C.E.* 26Jan.92 *Shorncliffe*
Spriggs, C. W. 8July92 *Hong Kong*
Sayer, G. W. 8July92 *On passage to Straits Settlements*
Addenbrooke, W. H. S. 25Oct.92 *Newcastle-on-Tyne*
Bradshaw, J. B. 20Mar.0 *Gravesend*
Raves, B. A., *A.M.I.C.E.* 20Mar.93 *Curragh*
Waddell. G. C. W. 18Jan 94 *Dublin*
Carruthers, E. S. 18Jan.94 *Limerick*
Knight, H. St. J. 18Jan 94 *Devonport*
Bagot, L. B., *A.M.I.C.E.* 8Nov.94 *Exeter*
Walmsley, A. T. 8Nov 94 *Dublin*
Bryant, G. H. 8Nov.94 *Cork*
Taylor, E. C. 7Jan.95 *Liverpool*
Bone, E. J. 5Feb.95 *Inverness*

Clerks, ranking as Captains.

Cregan, R. S. 1Aug.74 *Dublin*
Grant, H. 1Aug.74 *Portsmouth*

Clerks, ranking as Lieutenants.

Stokes, W. J. 1Aug.74 *Home Dist.*
1July61
Beere, N. F. 8June65 *Dublin*
Notley, A. F. 16Aug.66 *Dover*
Leest, W. S. 16Oct.70 *Devonport*
Marshall, J. O. 26Oct.71 *York*
Burroughs, R. 1Aug.73 *Edinburgh*
Claridge, W. 1Dec.71 *Norwich*

Digitized by Google

ARMY MEDICAL STAFF.

Office, 18, *Victoria Street, Westminster, S.W.*

Uniform—Blue. *Facings*—Black Velvet.
Agents for Payment of Officers of Army Medical Staff at Home Stations—Messrs. Holt & Co., 17, Whitehall Place, S.W.

Director-General Army Medical Dept. Mackinnon, Surg.-Maj.-Gen. Sir W. A., *K.C.B., Q.H.S.*, [R.] 7May99 *Head Quarters.*

Surgeon-Major-Generals.

Paterson, H. F., *M.D.* 1Apr.93 *Aldershot*
Inkson, J., *M.D.* 6June93 *Malta*
Jameson, J., *M.D.* 6July93 *Hd. Qrs.*
Warren, J. 1Aug.93 *Poona*
Giraud, C. H. 24Jan.94 *Netley*
Colahan, J., *M.D.* 14Apr.94 *Dublin*
Walsh, T. 18July94 *Bengal*
Gore, A. A., *M.D.* 10Mar.95 *India*
Markey, E. C., *C.B.* 15Apr.95 *Portsmouth*

Surgeon-Colonels.

Graves, W. 1Aug.91 *Meerut*
Hamilton, J. B., *M.D.* 30Nov.91
Maunsell, T. 10Mar.92 *Rawal Pindi*
Preston, A. F., *M.B.* 28Mar.92 *Hong Kong*
Ferguson, R. P. 6Sept.92 *Umballa*
Churchill, A. F., *M.D.* 27Oct.92 *Madras*
Maunsell, C. A., *M.D.* 15Dec.92 *Mhow.*
Scott, F. B., *M.D., C.M.G.* 25Dec.92 *Quetta*
O'Dwyer, T. F., *M.D.* 6Feb.93 *Nova Scotia*
Nash, W., *M.D.* 1Apr.93 *Egypt*
Martin, W. T., *M.D.* 6June93 *Lucknow*
Cuffe, C. McD., *C.B.* 6July93 *Allahabad*
Atkins, C. A. 1Aug.93 *Poona*
Muir, H. S., *M.D.* 28Dec.93 *Secunderabad*
Maxham, J. W., *M.D.* 11Jan.94 *Cape of G. H.*
Cogan, M. 24Jan 94 *Belfast*
Churchill, C. F., *M.B.* 14Apr.94 *London*
Catherwood, W. A., *M.D.* 21Apr.94 *Gibraltar*
Wilson, W. D., *M.B.* 18July94
Price, W. S. M. 27Feb.95 *Woolwich*
Taylor, W., *M.D.* 10Mar.95 *Dover*
Riordan, W. E. 15Apr.95 *Cork*
Grose, D. C. 1May95 *Edinburgh*
Hughes, J. H., *M.D.* 9July95 *Devonport*

Brigade Surgeon-Lieut.-Colonels (with the rank of Lieut.-Col. from the second date after each Officer's name.)

Bolleau, J. P. H., *M.D.* 28Nov.89 *Bengal*
30Sept.94
Maturin, J. 11Sept.90
30Sept.94
O'Farrell, T., *M.D.* 10Dec.90
31Mar.95
Carew, R. H., *D.S.O.* 1Aug.91 *Colchester*
31Mar.95
White, C. 16Sept.91
31Mar.95
Harrison, C. E., *M.B.* 4Nov.91 *Brigade of Ft. Gds.*
Evatt, G. J. H., *M.D.* 30Nov.91 *Netley*
31Mar.95
McWatters, W. 16Dec.91 *Portsmouth*
20Oct.95
O'Brien, H. J. *M.B.* 14Feb.92 *Barbados*
20Oct.96
Notter, J. L., *M.D.* 26Mar.92 *Netley*
31Mar.96
Comerford, H., *M.D.* 5Apr.92 *Bermuda*
31Mar.96
Brown, H. T., *M.D.* 29May92 *Punjab*
31Mar.96
Rooney, J. P. 16June93 *Gibraltar*
31Mar.96
Stevenson, W. F., *M.B.* 8Aug.92 *Netley*
31Mar.96
Eaton, R. C. 6Sept.92 *Bombay*
31Mar.96
Burnett, W. F. 6Oct.92 *Madras*
31Mar.96
Williamson, J., *M.B.* 27Oct.92 *Chatham*
20Oct.96
Steele, W. H., *M.D.* 31Oct.92 *Devonport*
20Oct.96
Major, N. B. 14Dec.92 *Straits*
20Oct.96 *Settlements*
O'Reynolds, J. H., *M.B.* 25Dec.92 *Shorncliffe*
1Apr.97
O'Reilly, T. 6Feb.93 *Gosport*
1Apr.97
Fairland, E. J. 16Feb.93 *Netley*
1Apr.97
Townsend, E., *M.D.* 1Apr 93 *Cork*
1Apr.97
Supple, J. F. 9Apr.93 *Dover*
1Apr.97
Moore, J. H. 26Apr.93 *Bombay*
1Apr.97
Holmes, T. J. P., *M.B.* 3May93 *Dublin*
1Apr.97
Corbett, B. de la C., *M.D., D.S.O* 3June93 *Punjab*
1Oct.97
Pollock, C. F., *M.B.* 6June93 *Bengal*
1Oct.97
McNamara, W. H., *M.D.* 6July93 *Egypt*
1Oct.97
Gallwey, M. M., *M.D.* 1Aug.93 *Bombay*
1Oct.97
Lyons, F., *M.D.* 4Nov.93 *Malta*
1Oct.97
Barry, J., *M.D.* 11Jan.94 *Curragh*
1Oct.97
Anderson, A. 14Apr.94 *Madras*
1Oct.97
Fraser, J., *M.D.* 21Apr.94 *Mauritius*
31Mar.98
Knox, M. 2May94
31Mar.98
Brown, A. L. 18July94 *Madras*
31Mar.98
Macrobin, A. A., *M.B.* 28Aug.94 *Bengal*
31Mar.98
Duke, A. W., *M.D.* 8Sept 94 *Ceylon*
1Oct.98
Stannard, H. 31Oct.94 *Cape of Good*
1Oct.98 *Hope*
Irving, L. A. 16Dec.94 *Netley*
1Apr.91
Beamish, J. M., *M.D.* 7Feb.95 *Woolwich*
1Apr.91 *Arsenal*
Clery, J. A., *M.B.* 10Mar.95 *Aldershot*
1Apr.91
Williamson, J. G. 15Apr.95 *Jamaica*
1Apr.91
Fawcett, W. J., *M.B.* 24Apr.95 *Woolwich*
1Apr.91
Saunders, W. E. 1May95 *Bombay*
1Apr.91
Charlton, W. J. 2May95 *Punjab*
1Apr.91
Anthonisz, A. H., *M.B.* 15May95 *Bengal*
1Apr.91
Exham, R. 8July95 *India*
1Apr.91
M'Namara, J., *M.D.* 9July95 *Fermoy*
1Apr.91
Harman, R., *M.B.* 28July95 *Dover*
1Apr.91

Surgeon-Lieut.-Colonels

Melladew, H. F. L., *M.D.* 31Mar.84 *Roy. Horse Gds.*
Kirwan, A. 31Mar.88 *Jersey*
Corry, G. 1Oct.88 *Punjab*
Bennett, R. D. 1Oct.88 *Punjab*
Coats, J., *M.B.* 1Apr.91 *Shoeburyness*
Leake, G. D. N. 1Apr.91 *Woolwich*
Gabbett, P. R. 1Apr.91 *Colchester*
O'Connell, M. D., *M.D.* 1Apr.91 *Ballincollig*
Joynt, E. H., *M.D.* 1Apr.91 *Sheerness*
Robinson, R. H. 2July91 *Dublin*
Edge, J. D., *M.D.* 30Sept.91 *Bombay*
Dwyer, C. E. 30Sept.91 *Cape of G H.*

Digitized by Google

Blood, R., *M.D.* 30Sept.91 *Punjab*
Barrow, H. J. W. 30Sept.91 *Woolwich*
Bridges, W. P. 30Sept.91 *Landguard Fort*
Drury, R., *M.D.* 30Sept.91 *Bengal*
Donovan, W. 30Mar.92 *Punjab*
Brown, D. B. 30Mar.92 *Punjab*
Quill, R. H., *M.B.* 30Mar.92 *Bombay*
Blennerhassett, B. M. 30Mar.92
Slaughter, W. B. 30Mar.92 *Portsmouth*
Browne, A. L., *M.D.* 30Mar.92 *Woolwich*
Keys, C. W. M., *M.D.* 30Mar.92 *Jamaica*
Stokes, H. H., *M.B.* 30Mar.92 *Netley*
Gallwey, T. J., M.D. 30Sept.93 *Egyptian Army.*
Pratt, W. S., *M.B.* 30Sept.93 *Hd. Qrs.*
Allin, W.B, *M.B.* 30Sept.93
Langridge, G.T. 30Sept.93
Webb, W. E., *M.D.* 30Sept.93 *Gibraltar*
Mapleton, R. W., *M.B.* 30Sept.93 *Bengal*
Gubbins, W.L. *M.B* 30Sept.93 *Head Qrs.*
Thomsett, H.G. 30Sept.93 *Madras*
McQuaid, P. J., *M.D.* 30Sept.93 *Hilsea*
Sing, J., *M.D.* 30Sept.93 *Punjab*
Wood, O. G., *M.D.* 30Mar.94 *Punjab*
Ward, L. B. 31Mar.94 *Ashton-under-Lyne*
Miller, W. B., *M.D.* 31Mar.94 *Chatham*
Martin, J. 31Mar.94 *Madras*
Greene, J. J., *M.B.* 31Mar.94 *Dublin*
McCreery, N. 31Mar.94 *Golden Hill Fort.*
Gormley, J. A., *M.D.* 31Mar.94 *Cape of Good Hope*
Swayne, C. H. 31Aug.94 *Londonderry*
Smith, R., *M.B.* 30Sept.94 *Aldershot*
Trevor, F. W., *M.B.* 30Sept.94 *Bombay*
Scott, H., *M.B.* 30Sept.94 *Curragh*
Powell, J. 30Sept.94 *Dover*
Carter, S. H., *M.B.* 30Sept.94 *Malta*
May, W. A. 30Sept.94 *Bengal*
Bourke, G. D. 30Sept.94 *York*
Campbell, W., *M.B.* 30Sept.94 *A. Gds.*
Forrester, J. S. 25Oct.94 *1 Life Gds.*
Charlesworth, H. 31Mar.95 *Brighton*
Dorman, J. C., *M.B.* 31Mar.95 *Bengal*
LeMottée, G.H., *M.D.* 31Mar.95 *Aldershot*
Chester, W. L., *M.B.* 31Mar.95 *Egypt*
Mapleton, E.A., *M.B.* 31Mar.95 *Bengal*
James, W. M. 30Sept.95 *Shorncliffe*
Fenn, E. H., *C.I.E.* 30Sept.95 *Scots Gds.*

Surgeon-Majors.

Magill, J., *M.D.* 9Dec.85 *Coldst. Gds.*
Robinson, G. S. 31Dec.87 *Scots Gds.*
Alexander, A. C. A. 3Nov.88 *Colds. Gds.*
Ryan, M.R., *M.D.* 4Feb.89 *Aldershot*
Reynolds, E. O. 4Feb.89 *Bengal*
Robbins, H. J., *M.D.* 4Feb.89 *Home Dist.*
Morris, J. J., *M.D.* 4Feb.89 *Alderney*
Hayes, A. E., *D.S.O.* 4Feb.89 *Hong Kong*
Williamson, J. F., *M.B* 4Feb.89 *Bengal*
Carey, J.T., *M.B.* 4Feb.89 *Cape of G.H.*
Rainsford, W. J. B. 4Feb.89 *Aldershot*
Boulger, I. 4Feb.89 *Dover*
Boyd, T. 4Feb.89 *Dundalk*
Johnston, P. H., *M.D.* 4Feb.89 *Hong Kong*
Emerson, I. B. 4Feb.89 *Madras*
Roche, E. A. 4Feb.89 *Newport*
Bourke, U. J. 4Feb.89 *Woolwich*
Lamprey, J. J. 4Feb.89 *Cork*
Allen, W. H. 4Feb.89 *Queenstown*
Gunning, R. C. 4Feb.89 *Chester*
Peyton, J. L., *M.B.* 4Feb.89 *Bengal*
Carleton, A. W., *M.B.* 4Feb.89 *Madras*
Hughes, G. A., *M.B.* 4Feb.89 *Chatham*
Somerville-Large, B. W. 4Feb.89 *Malta*
Johnston, W. T., *M.D.* 5Aug.89 *Madras*
Browne, A. W. 5Aug.89 *Limerick*
Hodson, R. D. 5Aug.89 *Devonport*
Powell, C. K., *M.D.* 5Aug.89 *Buttevant*
Kirkpatrick, H. C., *M.D.* 5Aug.89 *Winchester*
Armstrong, J. 5Aug.89 *Bombay*
Kenny, W. W., *M.B.* 5Aug.89 *Cyprus*
Ellis, P. M. 5Aug.89 *Aldershot*
O'Sullivan, P. J., *M.D.* 5Aug.89 *Aldershot*
Brodie, J. FitzG., *M.D.* 5Aug.89 *Bombay*
Tuthill, P. B., *M.D.* 8Aug.89 *Dublin*
Hunt, J. P., *M.D.* 26Jan.90 *Woolwich*
Keays, W. 3Feb.90 *Bengal*
Beamish, R. T., *M.D.* 3Feb.90 *Portland*
Parker, W. A. 3Feb.90 *Bombay*
Anderson, J., *M.B.* 3Feb.90 *Aldershot*
Routh, J. I. 3Feb.90 *Netley*
Grier, H. 3Feb.90 *Inst. Dep. & Training Sch. Aldershot*
Power, E. R., *M.B.* 3Feb.90 *Plymouth*
Donovan, H. L., *M.D.* 3Feb.90 *Madras*
Leader, N. 3Feb.90 *Punjab*
Tidbury, J., *M.D.* 3Feb.90 *Malta*
Lyle, A. A. 3Feb.90 *Aldershot*
Charlton, H. A. H. 3Feb.90 *Bengal*
Barrington, H. E. W., *M.B.* 3Feb.90 *Punjab*
Stevenson, J., *M.B.* 4Aug.90 *Manchester*
Lane, W. L., *M.B.* 4Aug.90 *Bombay*
Dempsey, P. J., *M.D.* 4Aug.90 *Bengal*
Wallis, K. S. 4Aug.90 *Bombay*
Flanagan, J. W. H. 4Aug.90 *Preston*
O'C Lloyd, O. E. P. 4Aug.90 *Madras*
MacNeece, J. G. 4Aug.90 *Bermuda*
O'Connell, M. D. 4Aug.90 *Punjab*
Young, A. S. W. 4Aug.90 *Parkhurst*
Harding, A. 4Aug.90 *Madras*
Falvey, J. J. 4Aug.90 *Barbados*
Seymour, C., *M.B.* 4Aug.90 *Bengal*
Young, P. G. R. 13Aug.90 *2 Life Gds.*
Feltham, W. P. 29Jan.91 *Devonport*
Carte, W. A., *M.D.* 6May91 *G. Gds.*
Barker, F. B., *M.B.* 6Mar.92 *Jamaica*
Keogh, A., *M.D.* 6Mar.92 *Bengal*
Hill, C. B. 6Mar.92 *Bombay*
Michael, H. J. 6Mar.92 *Dover*
Dorman, T., *M.D.* 6Mar.92 *Nova Scotia*
Inman, A. W. P., *M.B.* 6Mar.92 *Dublin*
Corker, T. M., *M.D.* 6Mar.92 *Dublin*
Myles, E.H., *M.B.* 6Mar.92 *Bombay*
Moffitt, T. B. 6Mar.92 *Punjab*
Webb, C. A. 6Mar.92 *Devonport*
Martin, H., M.B. 6Mar.92 *On Staff of Govr. Bombay*
Croly, A. E. J. 6Mar.92 *Bombay*
Cusack, R. O. 6Mar.92 *Madras*
Cowen, W. D. A. 6Mar.92 *Madras*
Forman, B. H., *M.B.* 6Mar.92 *Madras*
Flood, S. J. 6Mar.92 *Weedon*
Robinson, G. W. 6Mar.92 *Madras*
Watson, J., *M.D.* 6Mar.92 *Bengal*
Todd, O., *M.B.* 6Mar.92 *Bengal*
Geoghegan, A. O., *M.D.* 6Mar.92 *Bengal*
Day, J. D., *M.B.* 6Mar.92 *Dover*
Kavanagh, A. M. 6Mar.92 *Hounslow*
Harwood, J. G. 6Mar.92 *Bengal*
Donaldson, R. D., *M.D.* 6Mar.92
White, H. L. E. 6Mar.92 *Bengal*
Burlton, A. H. 6Mar.92 *Bengal*
North, E. 6Mar.92 *Punjab*
Poynder, G. F. 6Mar.92 *Madras*
Smythe, G. F. A. 6Mar.92
Battersby, H. L. 6Mar.92 *Bengal*
Hewett, A. 6Mar.92 *York*
Mulvany, P. 6Mar.92 *Belfast*
Nicholson, J. E. 6Mar.92 *Devonport*
Wolseley, W. O. 6Mar.92 *Warley*
MacNeece, T. F. 6Mar.92 *Bombay*
McCreery, B. T., *M.B.* 6Mar.92 *Punjab*
O'Connor, A. P. 6Mar.92 *Punjab*
Bolster, J. McM. 6Mar.92 *Punjab*
Wardrop, D., *M.B.* 6Mar.92 *Bengal*
Goggin, G. T. 6Mar.92 *Bombay*
Jones, J. M. 6Mar.92 *Bengal*
Baker, F.M., *M.B.* 6Mar.92 *Malta*
Asbury, A. 6Mar.92 *Dublin*
Carleton, P. M., *M.D.* 6Mar.92 *Punjab*
Maclean, F. B. 6Mar.92 *Chatham*

Digitized by Google

Army Medical Staff.

Barnes, R. W. 6Mar.92 *Hounslow*
Fox, P. H. 6Mar.92 *Cork*
Lewis, J. G. S. 6July92 *Bengal*
Hall, J. L. 6July92 *Nova Scotia*
Sylvester, G. H. 31July92 *Punjab*
Macnamara, W. J., *M.D.* 31July92 *Gosport*
O'Sullivan, D. 31July92 *Newry*
Milward, E. O. 31July92 *Bengal*
Woods, C.R., *M.D.* 31July92 *Madras*
Macnamara, F. 31July92 *Madras*
Sandiford, J. O. G., *M.D.* 31July92 *Cork*
Love, R.L., *M.D.* 31July92 *Bengal*
Murray, H. W., *M.B.* 31July92 *Gibraltar*
Kerin, M. W. 31July92 *Athlone*
Peterkin, A., *M.B.* 31July92 *Madras*
Harran, J. 31July92 *Punjab*
Maunsell, E. L. 31July92
Heffernan, W. 31July92 *Woolwich*
Nicholson, R. W. E. H. 31July92 *Bengal*
Crofts, J. G. W. 31July92 *Athlone*
Dugdale, W. 31July92
Irvine, D. L. 31July92 *Gibraltar*
Cree, E. R. 31July92 *Bengal*
Drury, M. O'C. 31July92 *Bombay*
Nicholas, J. H. 31July92 *Madras*
Franklin, D. F. 31July92 *Gibraltar*
Saunders, H. 31July92 *Punjab*
Dodd, J. R., *M.B.* 5Feb.93 *York*
Twiss, G. E. 5Feb.93 *Shorncliffe*
Adams, R.F., *M.B.* 5Feb.93 *Punjab*
Mosse, C. G. D. 5Feb.93 *Bombay*
Cottell, A. B. 5Feb.93 *Gibraltar*
Archer, T., *M.D.* 5Feb.93
Moberly, H. J. R. 5Feb.93 *Cape of G.H.*
Hart, A. P., *M.B.* 5Feb.93 *Bengal*
Barnes, H. J. 5Feb.93 *Bombay*
Bedford, W. G. A., *M.B.* 5Feb.93 S.O., *Med. Staff Corps, Hd. Qrs.*
Jennings, R., *M.D.* 5Feb.93 *Bengal*
Robinson, S. C. B. 5Feb.93 *Malta*
Ford, R. W. 5Feb.93 *Bermuda*
Coutts, G., *M.B.* 5Feb.93 *Punjab*
Baker, W. J. 5Feb.93 *Bermuda*
Sloggett, A. T. 5Feb.93 *Egypt*
Allport, H. K., *M.D.* 5Feb.93 *Ceylon*
Butt, E. 5Feb.93 *Bengal*
Townsend, S., *M.D.* 5Feb.93 *Punjab*
Woodhouse, T.P. 5Feb.93 *Bombay*
Gibson, J., *M.B.* 5Feb.93 *Bengal*
Rhodes, J. H. A. 5Feb.93 *Punjab*
Swabey, L. W. 5Feb.93 *Punjab*
Rowney, W., *M.D.* 5Feb.93 *Bombay*
Lucas, T. R., *M.B.* 5Feb.93 *Madras*
Addison, C. J. 5Feb.93 *Bombay*
Kay, A. G., *M.B.* 5Feb.93 *Chatham*
Pope, W. W. 5Feb.93 *Netley*
Porter, R., *M.B.* 5Feb.93 *Portsdown Hill.*
Mitchell, C. A. P., *M.D.* 5Feb.93 *Bombay*
Coates, G.J., *M.D.* 5Feb.93 *Bengal*
Tuckey, T. B. A. 5Feb.93 *Malta*
Harris, F. A. 5Feb.93 *Bombay*
Daly, F. A. B., *M.B.* 5Feb.93 *Dublin*
Rose, A. S., *M.D.* 5Feb.93 *Punjab*
Battersby, J., *M.B.* 5Feb.93 *Punjab*
Maconachie, J. 5Feb.93
Morgan, A. H., *D.S.O.* 5Feb.93 *Woolwich*
O'Keeffe, M. W., *M.D.* 5Feb.93 *Punjab*
O'Donnell, T. J. 5Feb.93 *Punjab*
Osburne, J. 5Feb.93 *Bengal*
Hetherington, R. P., *M.B.* 5Feb.93 *Madras*
Dixon, T. A. 5Feb.93
Poole, W. C. T. *M.B.* 5Feb.93 *Madras*
Morse, R. E. R. 12July93 *Punjab*
Davies, A. M. 30July93 *Bengal*
Hubbard, H. W. 30July93 *Woolwich*
Noding, T. E. 30July93 *Punjab*
Yourdi, J. R., *M.B.* 30July93 *Bombay*
Culling, J. C. 30July93 *Bombay*
Hackett, R. I., *M.D.* 30July93 *Pembroke Dock*
Trewman, G.T., *M.B.* 30July93 *Curragh*
Johnston, H.H., *M.D.* 30July93 *Punjab*
Wilson, E. M. 30July93 *Salford*
Risk, E. J. E. 30July93 *Aldershot*
Birrell, W. G., *M.B.* 30July93 *Shorncliffe*
Dundon, M., *M.D.* 30July93 *Kinsale*
Magrath, C. W. S., *M.D.* 30July93 *Gosport*
Lane, A. V. 30July93 *Bombay*
Beatty, J. W., *M.D.* 30July93 *Enniskillen*
Weston, G. E. 30July93 *Bombay*
Younge, G. H. 30July93 *Madras*
Babtie, W., *M.B.* 30July93 *Malta*
O'Brien, R. F. 30July93 *Punjab*
Thiele, C. W., *M.B.* 30July93 *Malta*
Nichols, F. P. *M.B.* 30July93 *Madras*
M'Laughlin, J., *M.D.* 30July93 *Maryhill*
Creagh, S. H. 30July93
Lambkin, F. J. 30July93 *Jamaica*
Reade, W. L. 30July93
Peard, H. J. 30July93 *Punjab*
Rennie, S. J. 30July93 *Bengal*
Carmichael, J. 30July93 *Bengal*
Brazier-Creagh, G. W. 30July93 *Punjab*
Wilkinson, F. T. 30July93 *Aldershot*
Semple, J. 30July93 *Dover*
Sawyer, R. H.S., 15Aug.93 *Gibraltar*
Laffan, R. C. K. 4Feb 94 *Newbridge*
Dick, W., *M.B.* 4Feb.94 *Netley*
Jencken, F. J., *M.B.* 4Feb.94 *Netley*
Stuart, H. O. 4Feb.94 *Aldershot*
Treherne, F. H. 4Feb.94 *Personal Staff C. in C. India.*
Lougheed, S. F., *M.D.* 4Feb.94 *Bengal*
Haslett, J.C., *M.D.* 4Feb.94 *Bengal*
Barratt, H. J. 4Feb.94 *Punjab*
James, H. E. R. 4Feb.94 *Hong Kong*
Trevor, H. O. 4Feb.94 *Madras*
Russell, A. F., *M.B.* 4Feb.94 *Gibraltar*
Fayle, R. J. L. 4Feb.94 *Canterbury*
Jerome, J. W. 4Feb.94 *Ayr*
Pike, W. W. 4Feb.94 *Belfast*
Haywood, L., *M.B.* 4Feb.94 *Bengal*
Irwin, J. M., *M.B.* 4Feb.94 *Gibraltar*
Nealon, P. J., *M.D.* 4Feb.94 *Ceylon*
Wight, E. O. 4Feb.94 *Colchester*
Burton, F. H. M., *M.D.* 4Feb.94 *Punjab*
Nichol, C. E., *M.B.* 4Feb.94 *Bengal*
Morris, W. A. 29July94 *Punjab*
Westcott, S. 29July94 *Hong Kong*
Whitehead, H.R. 29July94 *Netley*
Skinner, B. M. 29July94 *Bengal*
Bartlett, C. R. 29July94 *Edinburgh*
Reckitt, J. D. T. 29July94 *Jamaica*
Marsh, T. A. P. 29July94 *Gibraltar*
Kirkpatrick, R., *M.D.* 29July94 *Bombay*
McGill, H. S. 29July94 *Galway*
Pechell, A. A., *M.B.* 29July94 *Madras*
Tyrrell, C. R. 29July94 *Aldershot.*
Hickman, J. 29July94 *Colchester*
Thomson, W. B. 29July94 *York*
Deane, H. E. 29July94 *Aldershot*
Stuart, S. O. 29July94 *Bengal*
Farmar-Bringhurst, E. D. 16Jan.95 *Madras*
Macpherson, W.G. 3Feb.95 *Gibraltar*
M.B.
Simpson, R. J. S., *M.B.* 3Feb.95 *Woolwich Arsenal*
Phipps, E. V. A. 3Feb.95 *Bengal*
Baird, A., *M.B.* 3Feb.95 *Bengal*
Hamilton, T. W. O'H., *M.B.* 3Feb.95 *Bengal*
Semple, D., *M.D.* 3Feb.95 *Netley*
Stuart, J. R., *M.B.* 3Feb.95
Deeble, B. W. C. 3Feb.95 *Bengal*
Bond, R. P. 3Feb.95 *St. Lucia*
Thomas, G. T. H. 3Feb.95 *Gibraltar*
Hunter, V. E. 25Mar.95 *Gosport*
Bruce, D., *M.B.* 4Aug.95 *C. of G. Hope*
Lynden-Bell, E. H. L., *M.B.* 4Aug.95 *Bermuda*
Riordan, J., *M.B.* 4Aug.95 *Malta*
Firth, R. H. 4Aug.95 *Netley*
Moore, R. B. H., *M.D.* 4Aug.95 *Netley*
Tate, A. E. 4Aug.95 *Bengal*
Faunce, C. E. 4Aug.95 *Portsmouth*
Wyatt, H. J. 4Aug.95 *Bombay*

Surgeon-Captains.

Cross, H. R. O. 4Aug.78 *1 L. G.*
Kelly, M., *M.D.* 2Feb.84 *Madras*
Pinching, H. H. 2Feb.84 *Egypt*
Geddes, R.J., *M.B.* 2Feb.84 *Bombay*
Kelly, W., *M.D.* 2Feb.84 *Punjab*
O'Connell, D. V., *M.D.* 2Feb.84 *Aldershot*
Dodd, A. 2Feb.84 *Commdg. B. Co. & Asst Instr., Dep. & Trg. Sch. Aldershot.*

Digitized by Google

Army Medical Staff.

Reid, J. M., *M.D.* 2Feb.84 *Netley*
Winter, T. B. 2Feb.84 *Punjab*
Heuston, F. S. 2Feb.84 *Chinese Government*
Durant, R. J. A. 2Feb.84 *Madras*
Gubbin, G. F. 2Feb.84 *Bermuda*
Myles, J. P. 2Feb.84 *Aldershot*
Birch, H. P. 2Feb.84 *Bombay*
Braddell, M.O'D., *M.B.* 2Feb.84 *Aldershot*
Donnet, J. J. C. 2Feb.84 *Bombay*
Sloggett, H. M. 2Feb.84 *Portsmouth*
Barefoot, J. R. 2Aug.84 *Portsmouth*
Clement, R. H. 2Aug.84 *Bengal*
Hunter, G. D. 2Aug.84 *Egyptian Army*
Beevor, W. C., *M.B.* 2Aug.84 *S. Gds.*
Anderson, L. E. 2Aug.84 *Bengal*
Russell, G. B., *M.B.* 2Aug.84 *Madras*
Spence, A. E. C., *M.B.* 2Aug.84 *Punjab*
Mallins, J. R., *M.B.* 2Aug.84 *Dublin*
Thompson, H. N., *M.B.* 2Aug.84 *Bengal*
Doyle, J. J. P. 2Aug.84 *Dublin*
Manders, N. 2Aug.84 *Ceylon*
Colledge, L. R. 2Aug.84 *Mauritius*
Freyer, S. F., *M.D.* 2Aug.84 *Punjab*
Birt, C. 2Aug.84 *Bengal*
Henderson, B. S. F., *M.B.* 2Aug.84 *Bombay*
Mitchell, H. 2Aug.84 2 *Life Gds.*
Butterworth, S. 2Aug.84 *Mauritius*
Holmes, C. J., *M.D.* 2Aug.84 *Egypt*
Forrest, J. E. 31Jan.85 *Waterford*
Russell, M. W. 31Jan.85 *Punjab*
Zimmermann, B. F. 31Jan.85 *Madras*
Stables, A., *M.B.* 31Jan.85 *Bengal*
Moffet, G. E., *M.B.* 31Jan.85 *Egypt*
Haines, H. A., *M.D.* 31Jan.85 *Punjab*
Moir, J. D., *M.B.* 31Jan.85 *Nova Scotia*
Dobson, G. M., *M.B.* 31Jan.85 *York*
Hale, G.E., *D.S.O.* 31Jan.85 *Ceylon*
Johnson, C. W., *M.B.* 31Jan.85 *Madras*
Berryman, W.E. 31Jan.85 *Bombay*
Lilly, A. T. I. 31Jan.85 *Bombay*
Caldwell, R. 31Jan.85 *St. Helena*
Reilly, C. C. 31Jan.85 *Curragh*
Duncan, S. E. 31Jan.85 *Malta*
Perry, A. 31Jan.85
Cardozo, S. N. 31Jan.85 *Punjab*
Scanlan, A. De C. 31Jan.85 *Bengal*
James, H. D. 31Jan.85 *Madras*
Turner, W. 31Jan.85 *Punjab*
Hickson, S., *M.B.* 30May85 *C. of G. Hope*
Fletcher, H. J., *M.B.* 30May85 *Gibraltar*
Davis, E. 30May85 *Madras*
Powell, S., *M.B.* 30May85 *G. Gds.*
Jones, F. W. C., *M.B.* 30May85 *Bombay*
Meek, J., *M.D.* 30May85 *Barbados*
Morris, A. E., *M.D.* 30May85 *Portsmouth*
FitzGerald, A. C. 30May85 *Madras*
Elderton, F. D. 30May85 *Jamaica*
Sheldrake, E. N. 30May85 *Gren. Gds.*
Molesworth, R. E. 30May85 *Bengal*
Long, J. W. F. 30May85 *Chatham*
Josling, C. L. 30May85 *Colchester*
Bateson, J. F., *M.B.* 30May85 *Halifax*
Swan, W. T., *M.B.* 30May85 *Punjab*
Macleod, R. L. B., *M.B.* 30May85 *Madras*
Curtis, J. H. 30May85 *Bermuda*
Adams, G. G. 30May85 *Horfield*
Shine, J. M. F., *M.D.* 30May85 *Malta*
Day, W. B., *M.B.* 30May85 *Malta*
Hamilton, D. R., *M.B.* 30May85 *Bengal*
Blackwell, C. T. 30May85 *Punjab*
Power, R. I. 30May85 *Cork*
Kilkelly, C. B., *M.B.* 30May85 *Aldershot*
Bean, W. H. 30May85 *Madras*
Ferguson, N. C., *M.B.* 30May85 *C. of G. Hope*
Wills, S. R. 30May85 *Bombay*
Hearn, M. L. 30May85 *Straits Settlements*
Hall, R. H., *M.D.* 30May85 *Pembroke Dock.*
Greenway, J. H. 30May85 *C. of G. Hope*
Hanley, R. G., *M.B.* 30May85 *Punjab*
Cree, G. 30May85 *Aldershot*
Philson, S. C. 30May85 *Bengal*
Nicolls, J. M., *M.B.* 30May85 *Bengal*
Harris, F. W. H. D. 30May85 *Adjt. Dep. & Traing. Sch., Aldershot.*
Allen, S. G. 1Aug.85 *Woolwich Arsenal*
Green, J. S., *M.B.* 1Aug.85 *Dublin*
Lane, C. A., *M.B.* 1Aug.85 *Straits Settlements*
Gordon, P. C. H. 1Aug.85 *Bengal*
Nash, L. T. M 1Aug.85 *Aldershot*
Brannigan, J. H. 1Aug.85 *Madras*
O'Halloran, M., *M.D.* 1Aug.85 *Bengal*
Sparkes, C. S. 1Aug.85 *Bombay*
Pinches, W. H. 1Aug.85 *Egypt*
Tuke, G. J. A. 1Aug.85 *C. of G. Hope*
Greig, F. J. 1Aug.85 *Straits Settlements*
Rowan, H. D., *M.B.* 1Aug.85 *Malta*
Carr, H., *M.D.* 1Aug.85 *Egypt*
Hathaway, H. G. 1Aug.85 *Punjab*
Woods, C. G., *M.D.* 1Aug.85 *Portsmouth*
Nunnerley, P. J. R. 1Aug.85 *Straits Settlements*
Maturin, B. A. 1Aug.85
Dillon, H. V. 1Aug.85 *Trowbridge*
Daly, T. 1Aug.85 *Madras*
Sexton, M.J., *M.D.* 1Aug.85 *Punjab*
Baylor, H. T. 1Aug.85 *Malta*
Cree, H. E. 1Aug.85 *Punjab*
Starr, W. H. 1Aug.85 *Punjab*
Sutton, A. A. 1Aug.85 *Bombay*
Griffiths, A. P. H. 1Aug.85 *Chester*
Boles, W.S., *M.B.* 1Aug.85 *Shoeburyness*
Chevers, H. L. G. 1Aug.85 *Punjab*
Stoney, F. J. W. 1Aug.85 *Bombay*
Yarr, M. T. 30Jan.86 *Siamese Govt.*
Mumby, L. P., *M.B.* 30Jan.86 *Punjab*
Melville, C. H., *M.B.* 30Jan.86 *Bombay*
Mills, B. L., *M.D.* 30Jan.86 *Madras*
Rayner, H., *M.B.* 30Jan.86 *G. Gds.*
Cardew, G. S., *M.B.* 30Jan.86 *Dover*
Cocks, H., *M.B.* 30Jan.86 *Colchester*
Wilson, J. B., *M.D.* 30Jan.86 *Bengal*
Black, J. G., *M.D.* 30Jan.86 *Gibraltar*
Kearney, J., *M.D.* 30Jan.86 *Hounslow*
Saw, F. A., *M.B.* 30Jan.86 *Birmingham*
Kennedy, A. 30Jan.86 *Malta*
Elkington, H. P. G. 30Jan.86 *Tower of London*
Buchanan, J. B. W., *M.B.* 30Jan.86 *Bombay*
Skerrett, F. T. 30Jan.86 *Chester*
Adamson, H. M., *M.B.* 30Jan.86 *Egypt*
Ramsay, H. M. 30Jan.86 *S. Gds.*
Lavie, T. G. 30Jan.86 *Lichfield*
Brown, H. H., *M.B.* 30Jan.86 *Hong Kong*
Corkery, T. H. 30Jan.86 *Bermuda*
Crooke-Lawless, W. B., *M.D.* 30Jan.86 *C. Gds.*
Squire, W. P. 30Jan.86 *C. of G. Hope*
O'Donnell, J. J., *M.B.* 30Jan.86 *Punjab*
Hayman, S. J. W. 30Jan.86 *Ceylon*
Hayes, J. P. S. 30Jan.86 *Malta*
Davidson, J. S. 28July86 *Exeter*
Will, J., *M.B.* 28July86 *Barry Links*
Moir, J., *M.B.* 28July86 *Glasgow*
Fallon, J. 28July86 *Mauritius*
Salvage, J. V., *M.D.* 28July86 *Woolwich*
Aldridge, A. B., *M.B.* 28July86 *Netley*
Bostock, R. A. 28July86 *Scots Gds.*
Fayrer, J., *M.D.* 28July86 *R. H. Gds.*
Walker, C. P., *M.B.* 28July86 *Portsmouth*
MacDonald, C. J. *M.D.* 28July86 *Cork*
Tatham, C. J. W. 28July86 *Woolwich*
Clarkson, T. H. F. 28July86 *Aldershot*
Austin, H. W. 28July86 *Devonport*
Garner, C., *M.B.* 28July86 *Egypt*
Wright, R. W. 28July86 *Woolwich*
Bailey, W. F., *M.D.* 28July86 *Belfast*
Eckersley, E. *M.B.* 28July86 *Woolwich*
Cottell, R. J. C. 28July86 *Woolwich*
Burrows, J. B., *M.D.* 28July86 *Egypt*
Keatly, J. 28July86 *Longford*
Hennessy, D., *M.D.* 28July86 *Birr*
Saunders, D. M., *M.D.* 28July86 *Chipping*
Kiddle, W., *M.D.* 28July86 *Woolwich*
O'Callaghan, D. M. 28July86 *Adjt. Vol. Med. Staff Corps.*
Whitty, M. J., *M.D.* 28July86 *Dublin*
Cummins, H. A., *M.D.* 28July86 *Fermoy*
Kelly, R. E., *M.D.* 28July86 *Nova Scotia*
Donegan, J. F. 28July86 *Madras*
Donaldson, J. 28July86 *Woolwich*
Mathias, H. B. 28July86 *Egypt*
Bent, G. 28July86 *Netley*
Barefoot, G. H. 28July86 *Punjab*
Newland, F. B., *M.B.* 28July86 *Bombay*
Windle, R. J., *M.B.* 28July86 *Comm. A Co., Dep. & Trg. Sch., Aldershot.*

Digitized by Google

Army Medical Staff.

Hall, R. J. D. 28July86 *Madras*
Marder, E. S. 28July86 *Okehampton Camp*
Allport, C. W., *M.D.* 28July86 *Chatham*
Russell, J. J., *M.B.* 28July86 *Kilkenny*
Edye, J. S. 28July86 *Hong Kong*
Scott, G., *M.B.* 28July86 *Jersey*
Browning, T. 28July86 *Tipperary*
Bate, A. L. F. 28July86 *Wicklow*
Trotter, W. J. 28July86 *Bengal*
Hosie, A., *M.B.* 28July86 *Woolwich*
Marks, G. F. H., *M.D.* 28July86 *Lydd*
Holyoake, R. 28July86 *Warley*
Buist, R. N., *M.B.* 28July86 *Bombay*
Watson, J. J. C., *M.D.* 28July86 *Dublin*
Whaite, T. Du B., *M.B.* 28July86 *Bengal*
Knaggs, H. T. 28July86 *Bombay*
Le Quesne, F. S. 28July86 *Bengal*
Dowman, W. 28July86 *Bury*
Morgan, F. J. 5Feb.87 *Woolwich*
Horrocks, W. H., *M.B.* 5Feb.87 *Bengal*
Hale, C. H. 5Feb.87 *Cape of G.H.*
Thurston, H. C. 5Feb.87 *Madras*
Scott, B. H. 5Feb.87 *Punjab*
Poole, W. C., *M.B.* 5Feb.87 *Bengal*
Julian, O. R. A. 5Feb.87 *Egypt*
Raymond, G., *M.B.* 5Feb.87 *Cape of G.H.*
Burnside, E. A. 5Feb.87 *Malta*
McCulloch, T., *M.B.* 5Feb.87 *Dover*
Hinde, A. B. 5Feb.87
Reily, A. Y., *M.B.* 5Feb.87 *Egypt*
Cockerill, J. W. 5Feb.87
Ritchie, J., *M.B.* 5Feb.87
Hore, H. St. G. S. 5Feb.87 *Aldershot*
Macdonald, S., *M.B.* 5Feb.87 *Portsmouth*
Corcoran, E. 5Feb.87 *Colchester*
Watson, A. O. C., *M.B.* 5Feb.87 *Fort George*
Gray, E. W., *M.B.* 5Feb.87 *Dublin*
Stiell, D., *M.B.* 5Feb.87 *Aldershot*
Salmon, L. E. A. 5Feb.87 *Devonport*
Wade G. A., *M.B.* 5Feb.87 *Cape of G.H.*
Manniece, J., *M.D.* 5Feb.87 *Aldershot*
Penton, *R. H.* 5Feb.87 *Sp. Army*
Holt, M. P. C. 5Feb.87 *Sheerness*
Gray, W. L., *M.B.* 5Feb.87 *Punjab*
Browne, M. G. 5Feb.87 *Bengal*
Morgan, J. C. 5Feb.87 *Punjab*
Pocock, H. I. 5Feb.87 *Devonport*
Hilliard, G., *M.B.* 5Feb.87 *Shorncliffe*
Elliott, C. H., *M.D.* 5Feb.87 *Chatham*
Young, C. A. 5Feb.87 *Dublin*
Ballen, J. W., *M.D.* 5Feb.87
Weir, J. C., *M.B.* 5Feb.87 *Dublin*
Inniss, B. J. 5Feb.87 *Cork*
Thacker, R. C. 5Feb.87 *Curragh*
Clark, S. F., *M.B.* 5Feb.87 *Canterbury*
Hassard, E. M. 5Feb.87 *Aldershot*
Smith, st. E. H. 27July87 *Eg. Army.*
Graham, W. P. G., *M.B.* 27July87 *Egyptian Army.*
Alexander, G. F., *M.B.* 27July87 *Punjab*
Spong, C. E. 27July87 *Eg. Army*
Leishman, W. B., *M.B.* 27July87 *Punjab*
Thomson, J., *M.B.* 27July87 *Punjab*
Rawnsley, G. T. 27July87 *Malta*
Reilly, C. W. 27July87 *Punjab*
Freeman, E. C. 27July87 *Bengal*
Trusk, J. E. 27July87 *Egyptian Army*
Blenkinsop, A. P. 27July87 *Cape of G.H.*
Paterson, J., *M.B.* 27July87 *Egyptian Army*
Davoren, V. H. W. 27July87 *Bombay*
Wright, A. 27July87 *Cape Colonial Med. Service*
Copeland, R. J., *M.B.* 27July87 *Bombay*
Girvin, J. 27July87 *Bombay*
Luther, A. J. 27July87 *Dublin*
Peeke, H. S. 27July87 *Punjab*
Borradaile, A. L., *M.B.* 27July87
Birt, T. 27July87 *Punjab*
Hallaran, W., *M.B.* 27July87 *Ceylon*
Hughes, M. L. 1Feb.90 *Malta*
Mould, W. T. 1Feb.90 *Bengal*
Bewley, A. W. 1Feb.90 *Punjab*
Stone, C. A., *M.D.* 1Feb.90 *Punjab*
Winter, H. E. 1Feb.90 *Bengal*
Moores, S. G. 1Feb.90 *Punjab*
Way, L. 1Feb.90 *Madras*
Smith, F. 30Mar.90
Smithson, A. E., *M.B.* 29July90 *Bengal*
Whiston, P. H. 29July90 *Eg. Army*
McLoughlin, G. S., *M.B.* 29July90 *Bengal*
Parry, H. J., *M.B.* 29July90 *Bombay*
Beveridge, W. W. O., *M.B.* 29July90
Jackson, R. W. H., *M.B.* 29July90 *Colds. Gds.*
Mawhinny, R. J. W. 29July90 *Punjab*
Bray, G. A. T. 29July90 *Madras*
Forde, B., *M.B.* 29July90 *Dublin*
Ferguson, J. D. 30July90 *Barbados*
Beach, T. B. 31Jan.91 *Bengal*
Powell, E. E. 31Jan.91 *Bengal*
Healey, C. W. R. 31Jan.91 *Punjab*
Jennings, J. W. 31Jan.91 *Egypt*
Williams, E. McK. 31Jan.91 *Bengal*
Dowse, H. E. 31Jan.91 *Punjab*
Connor, J. C., *M.B.* 31Jan.91 *Madras*
Carter, J. E., *M.B.* 31Jan.91
Hardy, F. W. 31Jan.91
Clapham, J. T. 31Jan.91 *Barbados*
Graham, W. A. S. J. 31Jan.91 *Barbados*
Shanahan, D. D. 31Jan.91 *Madras*
Whitestone, C. W. H., *M.B.* 31Jan.91 *Madras*
Pearse, A. 31Jan.91 *Bengal*
Mason, H. D. 31Jan.91 *Bombay*
Dalton, C 31Jan.91 *Punjab*
Porter, F. J. W. 28July91 *Bengal*
Robinson, O. L. 28July91 *Egypt*
Stalkartt, C. E. G., *M.D.* 28July91 *Bombay*
Gibbard, T. W., *M.B.* 28July91 *Madras*
Healy, C. J., *M.B.* 28July91 *Punjab*
Burchnell, C. H., *M.B.* 28July91 *Punjab*
Buist, H. J. M., *M.B.* 28July91 *Punjab*
Stanistreet, G. B., *M.B.* 28July91 *Punjab*
Wade-Brown, F. J. 28July91 *Bombay*
Hardy, W. E. 28July91 *Bengal*
Brogden, J. E. 28July91 *Punjab*
Tate, G. W., *M.B.* 28July91 *Punjab*
Faichnie, N., *M.B.* 28July91 *Bombay*
Lenehan, T. J., *M.B.* 28July91 *Bengal*
McDowell, F. 28July91 *Punjab*
Beglie, F. W. 28July91 *Bengal*
MacCarthy, I. A. O. 28July91 *Egypt*
Austin, J. H. E. 28July91 *Madras*
Gerrard, J. J., *M.B.* 28July91 *Punjab*
Jameson, J. C., *M.B.* 28July91 *Punjab*
Pilcher, E. M., *M.B.* 30Jan.95 *Punjab*
Johnson, H. P. 30Jan.95 *Punjab*
Beyts, W. G. 30Jan.95 *Punjab*
Stalkartt, H. A., *M.B.* 30Jan.95 *Bengal*
Dunn, H. N., *M.B.* 30Jan.95 *Punjab*
Withers, S. H., *M.B.* 30Jan.95 *Bengal*
Morphew, E. M. 30Jan.95 *Bengal*
Anderson, E. C. 30Jan.95 *Bengal*
Tyacke, N 30Jan.95 *Punjab*
Holt, R. H. E. 30Jan.95 *Bengal*
Mitchell, L. A., *M.B.* 30Jan.95 *Punjab*
Fleming, C. C., *M.B.* 30Jan.95 *Bombay*
Hennessy, J., *M.S.* 30Jan.95 *Bengal*
Martin, C. B., *M.B.* 30Jan.95 *Bengal*
Buchanan, G. J., *M.S.* 30Jan.95 *Bengal*
Lawson, C. B., *M.B.* 30Jan.95 *Punjab*
Hughes, G. E. 30Jan.95 *Calcutta*
Kelly, J. F. M., *M.B.* 30Jan.95 *Punjab*
Crawford, G. S. 30Jan.95 *Madras*
Alexander, J. D., *M.B.* 30Jan.95 *Bengal*
Hinge, H. A. 27July95 *Madras*
McNaught, J. G., *M.D.* 27July95 *Bombay*
Gray, H. A. 27July95 *Bombay*
McDermott, T., *M.B.* 27July95 *Madras*
Slayter, E. W., *M.B.* 27July95 *Bombay*
Thurston, H. S. 27July95 *Punjab*
More, L. P., *M.B.* 27July95 *Punjab*
Hodgens, C. O'C. 27July95 *Bombay*
Tyrrell, A. F. 27July95 *Punjab*
Jones, T. P., *M.B.* 27July95 *Bombay*
Walker, G. S., *M.B.* 27July95 *Cork*
Smyth, W. J., *M.D.* 27July95 *G. Gds.*
Erskine, W. D., *M.B.* 27July95 *Madras*
Thompson, A. G., *M.B.* 27July95 *Bengal*
Chambers, A. J. 27July95 *Bombay*
Moore, G. A., *M.B.* 27July95 *Madras*
Lewis, R. C. 27July95 *Bombay*
Austin, R. F. E. 27July95 *Bombay*
O'Reilly, H. W. H., *M.B.* 27July95 *Madras*
Marder, N. 27July95 *Bombay*
Condon, E. H., *M.B.* 27July95 *Bengal*
Mansfield, G. S., *M.B.* 27July95 *Punjab*
Faichnie, F. G. 27July95 *Bengal*
Read, H. W. K. 27July95 *Bombay*

Surgeon Lieutenants.

Mangan, F. M. 30Jan.93 *Aldershot*
Pollock, C. E. 30Jan.93 *Bengal*
Taylor, W. J., *M.B.* 30Jan.93 *Shorncliffe*
Longhurst, B. W. 30Jan.93 *Madras*
Rivers, J. H. 30Jan.93 *Bombay*
Berryman, H. A. 30Jan.93 *Jersey*
Buswell, F. R. 30Jan.93 *Madras*
Symons, F. A., *M.B.* 30Jan.93 *Madras*
Farmer, J. H. 30Jan.93 *Bengal*
Samman, C. T. 30Jan.93 *Madras*
Spencer, C. G., *M.B.* 29July93 *Woolwich*
Fowler, C. E. P. 29July93 *York*
Goodwin, T. H., *M.B.* 29July93 *Newcastle*
J. C.

Army Medical Staff.

Porter, H. E. B. 29July93 *Brighton*
Keble, A. E. C. 29July93 *Preston*

Lattey, A. J. 29July93 *Colchester*
Collins, D. J., *M.B.* 29July93 *Cork*
Killery, St. J. B. 29July93 *Cork*
French, H. C. 29July93 *C. Gds*
Smith, W. W. 29July93 *Dover*
Barter, W. P. 29July93 *Dublin*
Williams, E. M 29July93 *Devonport*
McMunn, J. R 29July93 *Bilsea*
Anderson, J. B. 29July93 *Rom ay*
Prynne, H. V. 29Jan.94 *Alderney*
Master, A. E., *M.B.* 29Jan.94 *Piershill*
Dansey-Browning, G. 29Jan 94 *Stirling*
Clark, E. S., *M.B.* 29Jan.94 *Woolwich*
Barnett, K. B., 29Jan 94 *Colchester M.B.*
Boyle, M., *M.B.* 29Jan.94 *Aldershot*
Cameron, K. M., *M.B.* 29Jan.94 *Aldershot*
Fleury, C. M. 29Jan 94 *Netley*
Fox, A. C. 29Jan 94 *Curragh*
Green, S. F. St. D. 29Jan.94 *Dublin*
Tibbits, W., *M.B* 29Jan.94 *Curragh*
Evans, P., *M.B.* 28July94 *Gosport*
Milner, A. E. 28July94 *Portsmouth*
Morgan, C. K., *M.B.* 28July94 *Shorncliffe*
Silver, J. P., *M.B.* 28July94 *Devonport*
Vaughan-Williams, H. W., *M.B.* 28July94 *Fermoy*
Buist, J. M., *M.B.* 28July94 *Dublin*
Walker, J., *M.B.* 28July94 *Belfast*
Dove, F. 28July94 *Woolwich*
Thom, G. St. C., *M.B.* 28July94 *Curragh*

Sweetnam, S. W. 28July94 *Curragh*
Harrison, W. S., *M.B.* 29Jan.95 *Burnley*
Howell, H. A. L. 29Jan.95 *Hounslow*
Lewson, D. 29Jan.95 *Gosport*
Steel, E. B., *M.B.* 29Jan 95 *Chatham*
Profeit, C. W., *M.S.* 29Jan 95 *Dunbar*
Kiddle, F., *M.B* 29Jan.95 *Devonport*
Staddon, H. E. 29Jan.95 *Limerick*
Whitehead, J. H. 29Jan.95 *Fort Camden*
Murison, J. A., *M.B.* 29Jan.95 *Haulbowline*
Tomlinson, L. P. 29Jan.95 *Dover*
Perry, S. J. G. P. 29Jan.95 *Dublin*
Heatoo, A. F. 29Jan.95 *Belfast*
Smith, L. F., *M.B.* 29July95 *Aldershot*
Blackham, R. J. 29July95 *Aldershot*
Fairrie, S. H., *M.B* 29July95 *Aldershot*
Maurice, G. T. K. 29July95 *Aldershot*
Fawssett, E. 29July95 *Portsmouth*
Forrest, J. V., *M.B.* 29July95 *Portsmouth*
Grattan, H. W. 29July95 *Dublin*
Gunter, F. E., *M.B.* 29July95 *Canterbury*
Campbell, J. H. 29July95 *Jersey*
Grech, J. 29July95 *Dublin Quartermaster.*
Osborne, R. T. *hon. m.* 1July81 *London* 7May90
O'Connor, D. *hon. capt.* 1July81 *Portsmouth* 7Aug.85
McIntyre, D. *hon. capt.* 1July81 *Edinburgh* 9June87
Kennedy, T. F. *hon. capt.* 1July81 *Dublin* 9June87
Horn, J. *hon. c* 1July81 *Chester* 29May89
Connor, T. *hon. capt.* 1July81 *Dublin* 2July89
Hunt, J. *hon. capt.* 1July81 *Woolwich* 2July89
Phillips, T. *hon. capt.* 1July81 *London* 4Sept.90

Buckley, J. *hon. cap..* 28May83 *Portsmouth* 28May93
Merritt, G., *hon. lt.* 16July90 *Malta*
Gillman, D. J., *hon. lt.* 7Aug.89 *Aldershot, Depôt*
Beach, J. H. W., *hon. lt.* 8Jan.90 *Cork*
Bond, T. *hon. lt.* 30July90 *Belfast*
Thowless, E., *hon. lt.* 24Dec.90 *Cape Town*
Kyle, F., *hon. lt.* 24Dec.90 *Netley*
Adams, R., *hon. lt.* 4Feb.91 *Hong Kong*
Hirst, J., *hon. lt.* 4Feb.91 *Gibraltar*
Hewitt, M., *hon. lt.* 28Apr.91 *Dover*
Arbeiter, C., *hon. lt.* 28Sept.91 *Devonport*
Goater, B., *hon. lt.* 28Dec.91 *Aldershot*
Lockhart, H., *hon. lt.* 16Mar.92 *Chatham*
Lane, C. J., *hon. lt.* 16Mar.92 *Egypt*
Vidler, W. T., *hon. lt.* 28July93 *Shorncliffe*
Bere, C., *hon. lt.* 11Jan.93 *Curragh*
Barton, W. H., *hon. lt.* 9Aug.93 *York*
Lines, E., *hon. lt.* 4Oct.93 *Colchester*
Tandy, J., *hon. lt.* 18Apr.94 *Aldershot*
Freshwater, A. *hon. lt.* 22July94 *Netley*
Crawley, C., *hon.* 8Aug.94 *Malta lt.*
Brake, T. F., *hon. lt.* 8Sept.94 *Aldershot*
Short, J. B., *hon. lt.* 12Sept.94 *Egypt*
Blackman, W. J., *hon. lt.* 27Feb.95 *Natal*
Hasell, H. G., *hon. lt.* 17Apr.95 *Netley*
Dallas, D., *hon. lt* 17Apr.95 *Devonport*
Dear, C. F., *hon. lt* 5May95 *Portsmouth*

Stations, &c. of the Head Quarters of Companies of the Medical Staff Corps.

Co.	Officer commanding.	Company Officer.	Quartermaster.	Station.
1	Clery, Brig. Surg. Lt.-Col. J. A., *M.B.*	Hore, Surg. Capt. H. St. G. ...	Goater, B., *hon. lt.* ...	*Aldershot.*
2		Stieb, Surg. Capt. D., *M.B.* ...	Brake, T. F., *hon. lt.*	
3		Braddell, Surg. Capt. M. O'D. *M.B.*	Tandy, J., *hon. lt.*.....	
4	Evatt, Brig. Surg. Lt. Col. G. J. H., *M.D.*	Bent, Surg. Capt. G. ...	Kyle, F., *hon. lt.* ...	*Netley.*
5		Aldridge, Surg. Capt. A. K., *M.B.*		
6	McWatters, Brig. Surg. Lt.-Col. W.	Barefoot, Surg. Capt. J. R. ...	Buckley, J. *hon. capt.*	*Portsmouth.*
7	Steele, Brig. Surg. Lt.-Col. W. H., *M.D.*	Pocock, Surg. Capt. H. ...	Dallas, D., *hon. lt.* ...	*Devonport.*
8		Thomson, Surg. Maj. W. B. ...	Barton, W. H., *hon lt*	*York.*
9	Carew, Brig. Surg. Lt.-Col. B. H., *D.S.O.*	Corcoran, Surg. Capt. E. ...	Lines, E., *hon. lt.* ...	*Colchester.*
10	Miller, Surg. Lt. Col., W. B., *M.D.*...	Hughes, Surg. Maj. G. A., *M.B.*	Lockhart, H., *hon. lt.*	*Chatham.*
11		McCulloch, Surg. Capt. T., *M.B.*	Hewitt, M. *hon. lt.*...	*Dover.*
12	Fawcett, Brig. Surg. Lt.-Col. W. J., *M.B.*	Cottell, Surg. Capt. R. J. C ...	Hunt, J., *hon. capt.*	*Woolwich.*
13			McIntyre, D., *hon. capt.*	*Edinburgh.*
14	Holmes, Brig. Surg. Lt.-Col. T. J. P., *M.B.*	Young, Surg. Capt. C. A. ...	Connor, T., *hon. capt.*	*Dublin.*
15	Mulvaney, Surg. Maj. P.		Bond, T., *hon. lt.* ...	*Belfast.*
16	Townsend, Brig. Surg. Lt.-Col. E., *M.D.*	Power, Surg. Capt. R. I. ...	Beach, J. H. W., *hon. lt.*	*Cork.*
17	Barry, Brig. Surg. Lt.-Col. J., *M.D.*		Bere, C. *hon. lt.* ...	*Curragh.*
18	Harrison, Brig. Surg. Lt.-Col. C. E., *M.B.*	Robbins, Surg. Maj. H. J., *M.D.*	Osborne, R. T. *hon. maj*	*London.*
19	Gunning, Surg. Maj. R. C.	Griffiths, Surg. Capt. A. P. H.	Horn, J., *hon. capt.*	*Chester.*

DEPOT AND TRAINING SCHOOL, ALDERSHOT.

Officer Commanding		
2nd in Command and Instructor.....	Grier, Surg. Maj. H.	25Apr.95
Adjutant	Harris, Surg. Capt. F. W. H. D.	29July94
Commanding B Co. and Assist. Inst......	Dodd, Surg. Capt. A.	10June95
Commanding A Company.....	Windle, Surg. Capt. R. J., *M.B.*	29July94
Quartermaster.....	Gillman, Qr.-Mr., D. J., *hon. lt.*	1Oct.90

Digitized by Google

Army Medical Staff.

Medical Officers serving on the West Coast of Africa.

Surgeon-Majors.

Sharpe, A., *M.D.* 5Feb.93

Clements, W. G. 30July93 *Sierra Leone*

Surgeon-Captains.

Wilson, G., *M.B.* 2Feb.84
McCormack, R. J., *M.D.* 2Aug.84 *Sierra Leone*
Crofts, R. 31Jan.85 *Sierra Leone*
Maher, J. 31Jan.85

Thompson, R. G., *M.D.* 30May85 *Sierra Leone*
Burke, J. F. 1Aug.85
Hall, F. W. G., *M.B.* 30Jan.86 *Sierra Leone*
Duggan, C. W., *M.B.* 28July91 *Sierra Leone*

MEDICAL OFFICERS on Temporary Half Pay.

Brigade Surgeon-Lieut.-Colonel.

Macartney, J., *M.D.* 15Dec.92
3Oct.86

Surgeon Major.

McLaughlin, H. J., *M.B.* 3Feb.90

Surgeon-Captains.

de Lom, H. A. 4Aug.83
Robinson, C. S. 2Feb.84
McMillan, J. F. 1Aug.85

Daly, J. H. 1Aug.85
Stokes, W. B., *M.B.* 30Jan.86
Crofton, W. J., *M.B.* 27July87

MEDICAL OFFICERS on the Retired List liable to be recalled to Service.

Brigade Surgeon-Lieutenant-Colonels

(*with the rank of Lieutenant-Colonel from the second date after each officer's name*).

Corban, L., *M.D.* 24Feb.88, 18Nov.82

Beattie, J. F., *M.D.* 27June88, 30Sept 88

Howard, F., *M.D.* 14Sept.88, 30Sept.88

Fleming, J., *M.D.* 24Oct.83, 31Mar.84

Tomlinson, W. W. 4Nov.89 *Clifton, Bristol.* 30Sept 84

Fannin, J. E. 4Apr.96 *Eastbourne* 1Oct.82

Andrew, G., *M.B.* 14Feb.91, 31Mar.85

Johnston, W., *M.D.* 13Jan.92, 3Oct.85

Kilroy, P. L. 10Mar.92, 9Oct.85

Mackinnon, H.W.A., *D.S.O.* 10Mar.92 *Reading* 20ct 85

Surgeon-Lieut.-Colonels.

Doig, A. (*Hon. Brig. Surg.*) 14Apr.83

Quinton, W. W., *M.B.* (*Hon. Brig. Surg.*) 14Apr.83

Troup, R.W., *M.B.* 30Sept.83

Turner, A., *M.D.* 30Sept.83 (*Hon. Brig. Surg.*)

Forsayeth, R. W. 30Sept.83 (*Hon. Brig. Surg.*)

Shaw, J.A., *M.D.* 30Sept.83 *Penally* (*Hon. Brig. Surg.*)

Collier, H. C. 30Sept 83 (*Hon. Brig. Surg.*)

Greene, H. B. 30Sept.83 (*Hon. Brig. Surg.*)

Smith, W. P. 30Sept.83

Elgee, W. (*Hon. Brig. Surg.*) 30Sept.83

Leslie, D.A., *M.D.* 31Mar.84 *Perth* (*Hon. Brig. Surg.*)

Lloyd-Barrow, T. S., *M.D.* (*Hon. Brig. Surg.*) 31Mar.84

Ambrose, J., *M.D.* 31Mar.84 *Devizes* (*Hon. Brig. Surg.*)

Minto, A., *M.B.* 31Mar.84

Gillespie, H. C., *M.D.* (*Hon. Brig. Surg.*) 30Sept.84

Hector, J., *M.B.* (*Hon. Brig. Surg.*) 30Sept.84 *Med. Exam. Recruits, Lond. Recg. Dist.*

Murray, J., *M.B.* 30Sept.84 (*Hon. Brig. Surg.*)

O'Brien, E. R., *M.D.* (*Hon. Brig. Surg.*) 30Sept.84 *Christchurch.*

Eustace, E., *M.D.* 30Sept.84 (*Hon. Brig. Surg.*)

Healy, C. 30Sept.84 *Cardiff*

Whipple, J. H. C., *M.D.* (*Hon. Brig. Surg.*) 30Sept.84 *D. of York's Roy. Mily. Sch., Chelsea.*

Hyde, R. (*Hon. Brig. Surg.*) 26Dec.84

Hinds, W. R. G., *M.D.* (*Hon. Brig. Surg.*) 31Mar.85 *Naas*

Fishbourne, J. E., *M.D.* (*Hon. Brig. Surg.*) 31Mar.85 *Sheffield*

Tobin, R. (*Hon. Brig. Surg.*) 31Mar.85

White, W. O'B. (*Hon. Brig. Surg.*) 31Mar.85 *Tralee*

Bate, A. W., *M.D.* 31Mar.85 (*Hon. Brig. Surg.*)

Hedley, W. S., *M.D.* (*Hon. Brig. Surg.*) 26Sept.85

Flood, S (*Hon. Brig. Surg.*) 27Sept.85 *Omagh*

O'Reilly, J. J. (*Hon. Brig. Surg.*) 2Oct.85

Brodie, J. F. (*Hon. Brig. Surg.*) 3Oct.85

Wearne, V. (*Hon. Brig. Surg.*) 14Feb.86

Jennings, U. A., *M.D.* (*Hon. Brig. Surg.*) 31Mar.86 *Military Prison, Cork*

M'Cutchan, J.S., *M.B.* 31Mar.86

Chapman, H. T. (*Hon. Brig. Surg.*) 31Mar.86 *Lincoln*

Buchanan, R. F. 31Mar.86

Patterson, T. W., *D.S.O.* 31Mar.86

Hodder, F. W. L., *M.B.* (*Hon. Brig. Surg.*) 31Mar.86

Boult, E. F. (*Hon. Brig. Surg.*) 31Mar.86

Harman, W. M., *M.B.* (*Hon. Brig. Surg.*) 2Oct.86

Moore, S., *M.B.* (*Hon. Brig. Surg.*) 2Oct.86

Gibson, G. J., *M.D.* 2Oct.86

Ratigan, A. H. 2Oct.86

O'Reilly, J., *M.B.* (*Hon. Brig. Surg.*) 1Apr.87 *Guildford*

Cogan, T. S. 1Apr.87

Roche, A. W. 1Apr.87 *Glencorse*

Morgan, J. W. (*Hon. Brig. Surg.*) 1Apr.87

Anderson, J. A., *M.D.* (*Hon. Brig. Surg.*) 1Oct.87

Crowe, J. D. (*Hon. Brig. Surg.*) 1Oct.87 *Weymouth*

Heather, D. C. W. (*Hon. Brig. Surg.*) 1Oct.87

Jagoe, H., *M.B.* (*Hon. Brig. Surg.*) 1Oct.87

Hare, G. 23Mar.88

Dobson, G. E., *M.B.* 31Mar.88

Walker, J., *M.B.* 31Mar.88

MacSwiney, E. V., *M.D.* 31Mar.88 *Liverpool*

Gasteen, W. C., *M.B.* 31Mar.88 *R.M. Acad.*

Anderson, R. 31Mar.88 *Bury St. Edmunds*

L'Estrange, A.H. 31Mar.88

Craig, R. M. 31Mar.88

Jennings, C. B. 31Mar.88

Digitized by Google

Army Medical Staff.

Jackson, T. W., *M.B.* 31Mar.88 *Stirling*
Latchford, J., *M.B.* 31Mar.88
Frazer, P. T. 31Mar.88
Campbell, W. J. S. 31Mar.88
Samuels, W. F. 31Mar.88
L'Estrange, F. A. 31Mar.88
Rahilly, J. R. 28Sept.88
Bennett, W. F., *M.D.* 1Oct.88
Stokes, A. H., *M.B.* 1Oct.88 *Sandown*
Scanlan, J., *M.B.* 1Oct.88
Davy, F. A., *M.D.* 1Oct.88

Johnston, A., *M.D.* 33Nov.74 (*Hon. Brig. Surg.*)
Middleton, J. 28Apr.76 *M.D.*
Thorburn, D. A. S., *M.D.* 30Sept.76
McEwen, D., *M.B.* 1Oct.79
Chandler, E. 1Mar.78 *Mil. Prison, Gosport*
Ruxton, J., *M.B.* 1Mar.78
Le Grand, W. J., *M.D.* 30Sept.75
Ievers, P. G. 30Sept.75
Cotton, H. 4Feb.77
Lundy, A. C. J. R., *M.B.* 3Feb.78
Henderson, W. R., *M.D.* 6Mar.80

McKay, W. 1Apr.86
Tighe, F. 1Apr.86
Thomson, J. 9June87

Surgeons-Lieut.-Colonels—continued.

Bradford, R. M. 1Oct.88
Garde, W. H. 14Oct.88
Ryan, G. 1Jan 89 *Guernsey*
Adye-Curran, F. G., *M.B.* 6Apr.89
Crean, J. J. 1May89
Rogers, J. G., *M.B., D.S.O.* 1Apr.91
Connolly, B. B., *M.D.* 1Apr.91
McCracken, J. A., *M.D.* 1Apr.91
Joynt, H. W. 1Apr.91 *Armagh*
Leckie, D., *M.B.* 1Apr.91 *Carlisle*

Surgeon-Majors.

Conyers, J. S., *M.D.* (*Hon. Brig. Surg.*) 31Mar.80
Parke, D. (*Hon. Brig. Surg.*) 31Mar.80
Connolly, P. 30Sept.83
Bushe, C. J. L., *M.B.* 30Mar.84
Hickson, G. B. 31Mar.86
Foss, J. E. V., *M.D.* 31Mar.86

Surgeon-Captains.

Bigg, G. K. S. 6Mar.80
Landon, E. 6Mar.80
Carmody, J. P., *M.D.* 6Mar.80
O'Callaghan, G. H. K. McD. 6Mar.80
Clabburn, C. H., *M.B.* 31July80
Crick, S. A., *M.B.* 5Feb.81
Hamilton, S. G. 5Feb.81
Moynihan, T. 5Feb.81
Johnston, R. C., *M.B.* 5Feb.81

Molloy, O. F. 1Apr.91
Finlay, W. 1Apr.91 *Jersey*
Stuart, G. S., *M.B.* 1Apr.91
Ash, R. V., *M.B.* 30Sept.91 *Fleetwood*
Barrow, F. E. 30Sept.91
Grant, W. C., *M.B.* 30Sept.91
Briggs, W. R. 30Sept.93
Fowler, S. W. 30Sept.93 *St. Helena*
Wellings, B. W. 30Sept.94
McGann, J. 30Sept.94
Hoysted, J. 30Sept.94 *Newcastle-on-Tyne*

Gardner, H. G., *M.B.* 30Sept.86
Findlay, J., *M.B.* 30Sept.87 *C.I.E.*
Hayes, P. A. 30Sept.87
Clark, *Sir* J. R. A., *Bt.* 6Mar.92
Smith, E. F. 6Mar.92
Colman, G. M. H., *M.B.* 3Feb.15

McGeagh, R. T., *M.D.* 30July81
Lewis, W. H. P. 4Feb.83
Reid, F. W., *M.B.* 3Feb.83
Morse, T. R. 3Feb.83
Lendrum, W. H., *M.D.* 4Aug.83
Skerrett, P. B. 1Aug.85
Dent, H. C. 1Aug.85
Dixon, A. L. H. 1Aug.85
Deacon, J. G., *M.D.* 28July85

Quartermasters (with honorary rank of Captain).

Marshall, J. D. 9June87
Copping, H. 15Mar.89

Webb, H. S. 2July89
Towers, G. 2July89
McCallum, W. 18Dec.90

Medical Officers of the Regular Army on retired pay and Officers of the Militia Medical Staff temporarily employed.

Regular Army.

Macfadin, Hon. Brig. Surg. F. H., *Ayr.*
Davidge, Hon. Dep. Surg. Gen. J., *Bull Point.*
Hulseberg, Brig. Surg. J. W., *Maidstone.*
Harrison, Hon. Brig. Surg. H., *Kingston-on-Thames.*
Hoysted, Hon. Brig. Surg. I., *Beverley.*
McFall, Hon. Brig. Surg. D. C., *Warrington.*
O'Farrell, Brig. Surg. Lt.-Col. J. McD., *Leicester.*
Veale, Hon. Dep. Surg. Gen. H. R. L., *M.D.*

R. Army Clothing Depot.

Morphew, Surg. Maj. A., *Norwich.*
Baker, Hon. Brig. Surg. J. B., *Dorchester.*
Herbert, Hon. Dep. Surg. Gen. H. C., *M.D.*

Horfield, Bristol.

Prescott, Hon. Dep. Surg. Gen. A. S. K., *Gravesend.*
Elliot, Hon. Brig. Surg. A. F., *M.D., Bodmin.*
Hensman, Hon. Brig. Surg. W. *Taunton.*
Rose, Hon. Dep. Surg. Gen. H. J., Sch. of Musk., *Hythe.*
¶ Temple, Brig. Surg. W., *M.B., London*
O'Brien, Surg. Maj. T. M. *Exeter.*
Oliver, Hon. Dep. Surg. Gen. W. S., *M.D., Halifax, N.S.*
Grant, Hon. Brig. Surg. R. A. P., *Inverness*
Don, Hon. Dep. Surg. Gen. W. G., *M.D., London.*
Paxton, Brig. Surg. J., *M.D., Bedford.*
Knagge, Brig. Surg. H., *Scarborough.*
Wilson, Brig. Surg. J., *M.B., Warwick.*
Whittaker, Hon. Dep. Surg. Gen. J. H., *R. Hib. Mil. Sch., Dublin.*
Gardiner, Hon. Dep. Surg. Gen. W. A., *Ipswich.*
Simon, Hon. Brig. Surg. G., *M.D., Lichfield.*
Comyn, Hon. Dep. Surg. Gen. J. S., *M.B., Bradford*
Wills, Brig. Surg. C. S., *C.B., Lancaster.*
Owen, Hon. Brig. Surg. O., *Wrexham.*
White, Surg.-Maj. M. L., *Dublin.*
Langdon, Hon. Brig. Surg. J., *Brecon.*
Lever, Surg. Maj. R. C., *M.B., Oxford.*
Belcher, Hon. Brig. Surg. J. W., *M.D., Fort Staddon.*
Adcock, Hon. Brig. Surg. J., *M.D., G. Yarmouth.*
Johnston, Hon. Brig. Surg., J., *M.D. St. John's Wood*
Ruttledge, Hon. Brig. Surg., W. F., *Aldershot.*
Keir, Brig. Surg., Lt. Col. W. *M.D., Hamilton.*
Guinness, Surg. Lt. Col. H. C., *Clonmel.*
Greenhill, Brig. Surg. Lt. Col. J. R., *Guernsey.*
Nicholson, Surg. Lt. Col. (*Hon. Brig. Surg.*), E., *Seaforth.*
Alcock, Surg. Lt. Col. N., *Dublin.*
McNalty, Brig. Surg. Lt.-Col. G. W., *M.D., London.*
Clarke, A. F. S., *M.D.*, Surg. Lt.-Col. (*Hon. Brig. Surg.*) *Roy. Mil. Col., Sandhurst.*
Clapp, W. H. B., Brig. Surg. Lt.-Col., *Pontefract.*
Gillespie, Hon. Brig. Surg. F., *M.D. Roy. Mil. Col., Sandhurst.*
¶ Douglas, Surg. Lt. Col. (*Hon. Brig. Surg.*), C. M., *M.D., Berwick-on-Tweed.*

Militia.

Macquibban, Surg. Lt. Col. C. M., *M.D., Aberdeen.*
Percival, J. M., Surg. Lt. Col., *Chichester.*
Francis, A. O., Surg. Lt. Col., *Derby.*
Spurgin, H. B., Surg. Lt. Col., *Northampton.*
Carter, T., Surg. Lt. Col., *Richmond.*
Edwards, H. N., Surg. Lt. Col., *Shrewsbury.*
Hyde, G. E., Surg. Lt. Col., *Worcester.*

APOTHECARY

ranking as Captain.

Uniform—Scarlet. *Facings and Edgings*—Grey Cloth. *No Pouch or Belt.*

Davies, J. 14Apr.03 *Woolwich*

LADY SUPERINTENDENT OF NURSES.

Norman, Miss H. C. 1Nov.89 *R. Vict. Hosp., Netley.*

Digitized by Google

ARMY MEDICAL RESERVE OF OFFICERS.

Surgeon-Lieut.-Colonels.

MacQuibban, C. M., *M.D.*	3rd Bn. Gord. Highrs.	*Aberdeen*	25Apr.88
Rawson, E. A.	8th Bn. K. R. Rif. C.	*Carlow*	2May88
Stoney, C.B., *M.R.*	3rd Bn. Leins. R.	*Birr*	2May88
Kiallmark, H.W.	Bucks Yeo. Cav.	*Buckingham*	16May88
Norton, A. T.	London Div. Med. S.C.	*London*	6June88
Clark, J., *M.D.*	2 V.B.S.Staff. R.	*Walsall*	20June88
Phelps, W. H. G., *M.D.*	3 V. B. Som. L. I.	*Weston-super-Mare*	26Sept.88
Coombs, B.H. *M.D*	3 Bn. Bedf. R.	*Bedford*	28Apr.89
Hatchell, G. W.	8 Bn. Corn. Rang.	*Westport*	10Aug.89
Saville, J. J.	N. Somerset Yeo. Cav.	*Bath*	21May90
Aubin, W.D., *M.B*	1 R. Jersey Mil.	*Jersey*	18Mar.91
Bate, G. P., *M.D.*	5 Bn. Rif. Brig.	*Victoria Pk. Sq.*	4Aug.91
Walter, C. C.	Kent Art. (E. Div. R. Art.)	*Dover*	25Aug.91
Morgan, H. M.	2 V. B. N. Staff. R.	*Burton-on-Trent.*	2Dec.91
Patten, C. A.	2 V. B. Middx. R.	*WhittonPk. Hounslow.*	28Mar.92
Elliston, G. S.	1 V. B. Suff. R.	*Woodbridge*	3Aug 92
Anderson, J. K., *M.D.*	2 V. B. R. Highrs.	*Arbroath*	21Dec.92
Giles, P. B.	1 Herefordsh. V. R. C.	*Hereford*	16Aug.93
Clark, A.	4 Middx. V.R.C.	*High St., Kensingtn.*	22Nov.93
Cayzer, T.	6 Lanc. V. A. C.	*Admiral St. Liverpool.*	29Nov.93
Smith, W. R., *M.D.*	3 V. B. R. W. Kent. R.	*Woolwich Arsenal.*	24Feb.94
Turnbull, G. H., *M.D.*	1 Roxb. & Selk. V. R. C.	*Newtown St. Boswells.*	28Mar.94
Creagh, J.	9Bn. K R. Rif. C.	*Mallow*	29Dec 94

Surgeon-Majors.

Shedd, E.	2 V. B. Essex R.	*Braintree*	5May88
Dolan, T.M., *M.D.*	1 V.B.W.Rid. R.	*Halifax*	16May88
Thomas, G. D. P.	18 Middx. V.R.C.	*Greville House, Paddington*	11July88
Brown, R. R.	1 Kent V. A. (E. Div. R. Art.)	*Gravesend*	20June88
Smith, S. P.	1 V. B. R. Fus.	*FitzRoy Sq., W.*	19Sept.88
MacDonald, A. D., *M.D.*	3 V. B. K. O. Scо. Bord.	*Dumfries*	3Oct.88
Senny, M., *M.D.*	4 V. B. Arg. & Suth'd Highrs.	*Stirling*	9Jan.89
Grove, W.R., *M.D.*	3 V. B. Suff. R.	*Cambridge*	27Apr.89
Dambrill-Davies, W. R.	5 V. B. Ches. R.	*Congleton*	8May89
Arrol, C., *M.D.*	1 Kent V. A. (E. Div. R. Art.)	*Gravesend*	2Oct.89
Naismith, W. J., *M.D.*	Ayrsh. Yeo. Cav.	*Ayr*	9Oct.89
Wright, H.	1 V. B. Linc. R.	*Lincoln*	5Jan.90
Symes, E. W., *M.D.*	*late* 2 W. York Yeo. Cav.	*Halifax*	13Feb.90
Hastings, G.	8 Lond. V.R.C.	79 *Farringdon St., E.C.*	23Apr.90
Whitmore, W. T.	8 Lond. V.R.C.	79 *Farringdon St., E.C.*	23Apr.90
Charlesworth. J., *M.D.*	1 V. B. N. Staff. R.	*Stoke-upon-Trent.*	11June90
Beresford, R. de la P., *M.D.*	2 V. B. Shrops. L. I.	*Newport*	1Oct.90
Thorp, C. W.	2 V. B. Lan. Fus.	*Rochdale*	22Oct.90
Low, R. M. P., *M.B.*	1 Middx. V. E. C.	*College St. Fulham Rd.*	8Dec.90
Aubin, T.J., *M.D.*	3 R. Jersey Mil	*Jersey*	6May91
Smith, R. B.	1 V. B. Leic. R.	*Oxford St., Leicester.*	3Dec.91

Surgeon-Majors—continued.

Draper, W.	1 E.R.York V.A. (W.Div.R.Art.)	*York*	2Dec.91
Hay, J. H., *M.D.*	7 V. B. Arg. & Suth'd Highrs	*Alloa*	1Jan.92
Sparrow, G. G.	1 V. B. S. Div. R. Art.	*Southsea*	17Feb.92
Freer, E. L.	1 V.B.R.War.R.	*Birmingh'm*	17Feb.92
Cæsar, R. T.	2 V.B.Hamps.R.	*Southmptn.*	9Mar.92
Flinn, D. E.	5 V. B. L'pool R.	50 & 52, *Everton Brow, L'pool*	26Oct.92
Reckitt, E. B.	1 Linc.V.A. (W. Div. R. Art.)	*Grimsby*	21Dec.92
Phillips, G. R. T.	Pembroke Yeo. Cav.	*Haverfordwest.*	28Dec.92
Moore, F. F.	3 V. B. L'pool R.	*Southport*	22Mar.93
Fert. T.	6 V. B. Manch. R.	*Oldham*	5Apr.93
O'Callaghan, R. T. A.	1 Flint V. E. C.	*Buckley*	19May93
England, G. F.	2 V. B. Linc. R.	*Grantham*	31May93
Richardson, T. W.	Norwich Co. Vol. Med. S.C.	*Norwich*	7June93
Lloyd, E. J., *M.D.*	1 Chesh. and Carn. V. A.	*Chester*	19July93
Gilruth, G. R.	1 Edin. (City) V. A. C.	*Edinburgh*	6Sept.93
Daly, R. A. S.	7 Lanc. V. A. C.	*Hyde Road, Manchester*	27Sept.93
Chawner, A.	2 V. B. Derby R.	*Bakewell*	4Oct.93
Cureton, E.	1 Shrops. & Staff. V.A.C.	*Shrewsbury.*	25Oct.93
Edginton, R. W., *M.D.*	1 Worc. & Warw. V. A. (S. Div. R. Art.)	*Worcester*	22Nov.93
Stokes, H. F.	1 Lond. V. R. C.	48, *Finsbury Pavement, E.C.*	14Feb.94
Knott, C.	3 V. B. Hamps. R.	*Portsmouth*	25Apr.94
Williams, E.	1 Lanc. V. E. C.	*Liverpool*	24July94
Lawless, E. J.	4 V. B. E. Surr. R.	71, *Upper Kennington Lane, S.E.*	17Oct.94
Middlemiss, G., *M.D.*	1 V.B.Durh.L.I	*Stockton-on-Tees.*	3 Oct.94
Mason, S. B.	4 V. B. S. Wales Bord.	*Pontypool*	1Nov.94
Fenton, F. E.	1 Middx. V. R. C.	56, *Davies St., Berkeley Sq., W.*	12Dec 94
Stephenson, F.L., *M.B.*	Woolwich Div. Vol. Med. S. C.	*Woolwich*	29Dec.94
Symes, W. S.	2 V. B. Derby R.	*Bakewell*	29Dec.94
Sutcliffe, J.	2 V. B. W. Rid. R.	*Huddersfield*	10Feb.95
Sparrow, R. L.	3 V. B. Manch. R.	*Oldham*	16Mar.95
Walker, F. J., *M.D*	1 V. B. Linc. R.	*Lincoln*	3Apr 95
Chalmers-Cowan, W.	1 Forfarsh. V. A. C.	*Dundee*	10Apr.95
Smith, C. S.	1 Surr. V. R. C.	*Camberwell*	5June95
Wear, A. T., *M.D.*	1 Newc.-on-Tyne V. A. (W. Div. R. Art.)	*Newcastle-on-Tyne*	3July95
Maclean, J. H.	2 V. B. Derby R.	*Bakewell*	3July95
Fergusson, W., *M.D.*	1 Banff. V. A.	*Banff*	25Sept.95
Stewart, W. L., *M.D.*	1 Banff. V. A.	*Banff*	25Sept.95

Surgeon-Captains.

Appleby, F. H.	4 V. B. Derby R.	*Newark*	25Apr.88
MacMunn, C. A., *M.D.*	3 V. B. S. Staff. R.	*Wolverhampton*	26Apr.88
Crockwell, W. H. B.	Manch. Div. Vol. Med. S.C.	*Manchester*	2May88
Turton, J.	1 V. B R. Suss. R.	*Brighton*	2May88
James, W. C., *M.D.*	Hon. Art. Co.	*Finsbury*	5May88
Lingard, A.	3 Middx. V.A.C.	*Cockspur St., Charing Cross*	5May88

Digitized by Google

ARMY MEDICAL RESERVE OF OFFICERS—*continued.*

Surgeon-Captains—continued.

Chalmers, Q., *M.D.*	5 V. B. High. L. I.	*Glasgow*	5May88	Lyndon, T., *M.D.*	4 V. B. R. W. Surr. R.	71, *New St., Kennington Park.*	18Mar.91
Moir, W.B., *M.D.*	2 V.B. High. L.I.	*Oosnewton*	5May88				
Black, D. C., *M.D.*	5 V.B. High. L.I.	*Glasgow*	16May88	Adams, F. V.	1 Lanarksh. V. R. C.	474, *Sauchiehall St., Glasgow.*	6May91
Duncan, J., *M.B.*	3 V.B. Manch. R.	*Ashton-under-Lyne*	23May88				
Massingham, J. P.	1 Shrop. and Staff. V. A. C.	*Shelton, Stoke-upon-Trent*	23May88	Key, D. T.	1 London V.A.C.	*Staines Ho. Barbican, E.C.*	6May91
Roberts, H. W.	2 V. B. R. W. Kent R.	*Blackheath*	6June88	Moore, E. H.	*late* Palm. Vol. Div. R. Eng.	*Falmouth*	30May91
Harnett, W. J.	22 Middx. V.R.C.	*Gray's Inn Place.*	18June88	Barham, H. F. H.	Maidstone Co. Vol. Med. S.C.	*Maidstone*	18July91
Lee, C. N., *M.B.*	6 V.B.R. Highrs.	*St. Andrews*	18June88	Compton, T. J.	1 Norf. V. A. (E. Div., R. Art.)	*St. Germ'th*	5Aug.91
Harrison, G.	Chesh. Yeo. Cav.	*Chester*	1Aug.88				
Meadows, R. T., *M.B.*	2 V. B. D. of Corn. L. I.	*Bodmin*	1Aug.88	Raye, J. J. A. V.C.	2 V.B. Oxf. L. I.	*Oxford*	5Aug.91
Skinner, E. W., *M.B.*	1 Cinque Ports V. R. C.	*Hastings*	8Sept.88	Arnold, A. P., *M.D.*	5 V. B. Durh. L. I.	*Gateshead*	2Dec.91
Watson, A. A.	2 V. B. E. Lan. R.	*Burnley*	8Sept.88	Bevan, B.	1 V.B.E. Kent R.	*Canterbury*	2Dec.91
Anderson, J. H., *M.D.*	5 V. B. Gord. Highrs.	*Aberdeen*	8Sept.88	Cameron, J., *M.D.*	6 V. B. R. Scots	*Penicuik*	2Dec.91
Fraser, A. D., *M.D.*	4 V. B. Arg. & Suth'd Highrs.	*Stirling*	19Sept.88	Coffin, R. J. M.	3 V. B. R. W. Surr. R.	*Bermondsey*	2Dec.91
Moir, J.	2 V.B. R.Sc.Fus.	*Ayr*	26Sept.88	Kemm, F. St. J.	3 V. B. Som. L.I.	*Weston-super-Mare.*	2Dec.91
Saville, J. G.	5 V. B. Manch. R.	*Ardwick, nr Manchester*	3Oct.88	Butter, J.K., *M.D.*	2 V.B. S.Staff.R.	*Walsall*	28Sept.92
Thompson, H. G., *M.D.*	1 V. B. R. Fus.	*Fitzroy Square W.*	10Oct.88	Cunningham, J., *M.B.*	1 Arg. & Bute. V. A. C.	*Rothesay*	28Sept.92
Hunter, E. J.	3 V.B. Hamp. R.	*Portsmouth*	17Oct.88	Hoyland, S. S.	1 V. B. Suff. R.	*Ipswich*	1Mar.93
Dewar, T. F., *M.B.*	1 Forfar Vol. Lt. Horse.	*Dundee*	24Oct.88	Adam, J., *M.D.*	1 V. B. Sea. Highrs.	*Dingwall*	1Mar.93
Packer, W. H., *M.D.*	1 V. B. Shrops. L. I.	*Shrewsbury*	7Nov.88	Kinnear, W., *M.B.*	3 V.B.R. Highrs.	*Dundee*	5Apr.93
Marshall, J. J.	1 Cinque Ports V. R. C.	*Hastings*	21Nov.88	Mackenzie, M.	Highland V. A. (S. Div., R. Art.)	*Inverness*	12Apr.93
Thomson, D., *M.D*	3 V. B. Bedf. R.	*Bedford*	21Nov.88	Mackay, W. B., *M.B.*	1 V. B. North'd Fus.	*Hexham*	2Aug.93
Jones, E.	3 V. B. Welsh R.	*Cardiff*	16Jan.89	Barnes, E. W.	6 V.B. L'pool R.	50 & 51, *Everton Rd. Liverpool.*	16Aug.93
Collingridge, W., *M.D.*	Hants Co., Mil. Med. S. C.	*Aldershot*	27Mar.89	Macdonald, W. B. *M.B.*	1 Haddington V. A. C.	*Dunbar*	30Aug.93
Denholm, J., *M.B.*	2 V. B. K. O. Sco. Bord.	*Dune*	27Mar.89	Bullmore, W. K., *M.D*	1 Cornwall V.A.C.	*Falmouth*	23Sept 93
Fraser, C. L.	1 Berw.-on-Tweed V. A. C.	*Berwick*	27Mar.89	Hughes, E. A.	1 Lond. R. V. C.	48, *Finsbury Pavement, E.C.*	7Mar.94
Lennox, D., *M.D.*	1 V.B.R. Highrs.	*Dundee*	27Mar.89				
Lowe, G.M., *M.D.*	1 V. B. Linc. R.	*Lincoln*	27Mar.89	Wade, A. B., *M.B.*	2 V.B. Hamp.R.	*Southampton.*	18June94
Moore, S. H.	2 Middx. V.R.C.	*Beaufort House, Walham Grn.*	3July89	Boyd, A. J., *M.D.*	1 V.B. Bedf. R.	*Hertford*	18June94
				Rutherford, J. V. W., *M.B.*	1 North'd V. A. (W.Div.R.Art.)	*Newcastle-on-Tyne.*	21Nov.94
Odling, A. E.	1 V. B. Linc. R.	*Lincoln*	24July89	Loveless, W. K.	1 V.B. Hamp. R.	*Winchester*	29Dec.94
Crouch, E. T.	3 V.B. Hamps. R.	*Portsmouth*	21Aug.89	Foley, T. Mc C.	1 E.R. York V.A. (W.Div., R Art.)	*York*	30Jan 95
Graham, R. B.	1 Fifesh. V.A.C.	*St. Andrews*	18Sept.89				
Bryden, R. J.	1 Kent V. A. (E. Div., R. Art.)	*Gravesend*	20Oct.89	Vernon, W.	1 V. B. Suff. R.	*Ipswich*	13Feb.95
Bateman, A. G., *M.B;*	16th Middx. V.R.C.	15, *King William St., W.C.*	13Nov.89	Hoogson, J. W., *M.B.*	1 Devon V. A. (W. Div. R.Art.)	*Exeter*	13Mar.95
				Gilbert, J. W. T.	1 Lond. V. A. C.	*Staines Ho. Barbican, E.C.*	20Mar.95
Pigott, F. K.	1 V. B. Shrops. L. I.	*Shrewsbury*	13Feb.90				
Smith, H. H.	1 V. B. S. Staff R.	*Handsworth-by-Birmingh'm*	13Mar.90	Beattie, J. W. *M.B.*	1 Durh. V. A. (W.Div.,R. Art.)	*Sunderland*	17Apr.95
Nettle, W.	2 V.B.D. of Corn. L. I.	*Bodmin*	19Mar.90	Bramwell, H. R, *M.B.*	Tynemouth V.A. (W.Div.,R.Art.)	*Tynemouth*	1May95
Philip, T. *M.B.*	1 V. B. Arg. & Suth'd. Highrs.	*Greenock*	21May90	Lamport, H. C., *M.B.*	5 Lanc. V. A. (8. Div. R. Art.)	76, *Fishergate, Preston*	22May95
Lawrie, W. J., *M.D.*	2 V. B. R. Sc. Fus.	*Ayr*	1May90	Rigby, J. A., *M D.*	5 Lanc. V. A. (8. Div. R. Art.)	26, *Fishergate, Preston*	29May95
Gibbon, F. W.	1 Durh. V. E. C.	*Jarrow*	8Oct.90	Atkinson, J. P., *M.D.*	3 V. B. Suff. R.	*Cambridge*	12June95
Ellis, J. W.	6 V. B. L'pool R.	60 & 61, *Everton Rd., Liverpool*	22Oct.90	Creswell, W. G. *M.D.*	2 V. B. R. War. R.	*Coventry*	24July95
Hollies, G.	2 V. B. Shrops. L. I.	*Newport*	22Oct.90	Grant, F. W., *M.D.*	1 Banff. V. A.	*Banff*	25Sept.95
Sleman, R. B.	20 Middx. V.R.C.	*Duke's Rd., Euston Rd., W.C.*	26Nov.90	Beddic, W., *M.B.*	1 Banff. V. A.	*Banff*	25Sept 95
				Adams, J., *M.B.*	1 V. B. S. Lanc. R.	*Warrington.*	25Sept.95
Mackay, J.	6 V.B.R. Highrs.	*St. Andrews*	7Jan.91	Brook, H. D.	20 Middx. V.R.C.	*Duke's Rd., Euston Rd., W.C.*	20Oct.95
Bentlif, P. B.	R. Jersey Art. Mil.	*Jersey*	11Mar.91				
				Martin, J. M. H., *M.D.*	1 V. B. E. Lan. R.	*Blackburn*	90ct.95
				Todd, D.	1 Durh. V. A., (W.Div., R.Art.)	*Sunderland*	90ct.95

Digitized by Google

ARMY MEDICAL RESERVE OF OFFICERS—*continued.*

Surgeon-Lieutenants.

Downes, E., *M.D.*	2 Suss. V. A.	*Eastbourne*	16Mar.92	Moxon, C. C.	2 V. B. York. and Lanc. R.	*Doncaster*	29Dec.94
Marsh, A. H.	3 V. B. Ches.R.	*Knutsford*	6Apr.92				
Hudson, C.E.L.B.	Middx. Yeo. Cav	*Knightsbridge.*	7Dec 92	Joyce, H. W.	2 V. B. E. Kent R.	*Cranbrook, nr. Staplehurst*	14Aug.95
Atkinson, W. A., *M.B.*	1 Surr. V. R. C.	*Camberwell*	25Apr.94				
Stuart, T. E.	1 Essex V. A. (E. Div. R. Art.).	*Artillery House, Stratford Green.*	22Aug.94	Lyon, A. B., *M.B.*	1 Banff, V. A.	*Banff*	25Sept.95
				Reid, H. C., *M.B.*	Glasgow Co., Vol Med. S.C.	*Glasgow*	2Oct 95
Fletcher, G. B. J.	22 Middx. V. R. C.	*South Sq., Gray's Inn, W.C.*	29Aug.94	Warwick, F.J.L., *M.B.*	1Tower Hamlets V.R C.	112, *Shaftesbury St., City Road*	26Oct.95
Boyd, C.	3 V. B. R. W. Surr. R.	*Bermondsey, S.E.*	5Dec 94				

MILITIA MEDICAL STAFF.

Surgeon-Lieut.-Colonels.

Adams, A. M.	1Dec.91	3 & 4 *Bns. Soc. Rif.*
Rawson, E. A.	1Dec.91	3 *Bn. K.R. Rif. C.*
Hyde, G. E.	1Dec.91	3 & 4 *Bn. Worc. R.*
Twigg, W., *M.D.*	1Dec.91	*Mid. Ulster Art. (3. Div. R. Art.)*
Osbalderston, L. F.	1Dec.91	4 *Bn. Bedf. R.*
Fawssett, F., *M.D.*	1Dec.91	4 *Bn. Suff. R.*
Rawlings, J.	1Dec.91	*Durham Art. (W. Div. R. Art.)*
Shipman, G. W.	1Dec.91	4 *Bn. Line. R.*
Francis, A. O.	1Dec.91	3 *Bn. Derby R.*
Farrant, M.	1Dec.91	4 *Bn. Devon R.*
Jacob, D., *M.D.*	1Dec.91	4 *Bn. Leins. R.*
Wright, J. H.	1Dec.91	*Bn. W. Rid. R.*
Macquibban, C. M., *M.D.*	1Dec.91	3 *Bn. Gord. Highrs.*
Stoney, C.B., *M.B.*	1Dec.91	3 *Bn. Leins. R.*
Munro, J., *M.D.*	1Dec.91	3 *Bn. Durh. L.I.*
Coleman, M. O., *M.D.*	1Dec.91	4 *Bn. E. Surr. R.*
Spurgin, H.B.	1Dec.91	3 & 4 *Bns. Nrth'n R.*
Curme, D.	1Dec.91	3 *Bn. Dorset R.*
Percival, J.M.	1Dec.91	3 *Bn. R. Suss. R.*
Budd, H. G.	1Dec.91	3 & 4 *Bns. Worc R.*
Coombs, B.H., *M.D.*	1Dec.91	3 *Bn. Bedf. R.*
Lucas, B., *M.D.*	1Dec.91	3 *Bn. R. Scots.*
Hughes, J. B.	1Dec.91	4 *Bn. Ches. R.*
Walker, J.	1Dec.91	*Bn. W. York R.*
Edwards, H. N.	1Dec.91	*Bn. Shrops L.I.*
Walter, C. C.	1Dec.91	*Kent Art. (E. Div. R. Art.)*
Allman, T.	28Apr.92	3 *Bn. Conn. Rang.*
McFadyen, D.	2May93	2 *Bn. Cam'n Highrs.*
Ramsay, J., *M.D.*	14May93	3 *Bn. W. York R.*
Carter, T.	2June93	*Bn York R.*

MILITIA MEDICAL STAFF CORPS.

Hants Company.

Middlesex Company.

Surrey Company.

Head Quarters—Depôt Medical Staff Corps, Aldershot.

Surgeon-Major.

p.s.	Collingridge, W., *M.D.*	6Feb.92

Surgeon-Captains.

p.s.	Lake, W. W.	6Feb.92
p.s.	Warikers, W. S.	20June93

Surgeon-Lieutenants.

p.s.	O'Connor, W. M., *M.B.*	5Aug.93
p.s.	Simpson, J. T.	18Jan.94
	Kelly, T. W. G., *M.D.*	7Nov.94
	Morris, H. E.	24Apr.95

Quarter Master.

Digitized by Google

VOLUNTEER MEDICAL STAFF.

Brigade-Surgeon-Lieutenant-Colonels.

VD Smith, H. R., 17 Aug 89 3 *V. B. Hamps. R.*
VD Hopson, M., 28 Sept. 89 3 *V. B. Norf. R.*
VD Giles, P. B., 2 Nov. 89 1 *Hereford V. R. C.*
VD Clark, A., 14 Dec. 89 4 *Middx. V. R. C.*
VD Smith, S., 14 Dec. 89 1 *V. B. R. Fus.*
VD Thomas, G. D., 4 Dec. 89 18 *Middx. V. R. C.*
White, C. M., 14 Dec. 89 1 *Tow. Hamlt. V. R. C.*
VD Dukes, C., 22 Mar. 90 2 *V. B. R. War M. D. R.*
VD Doe, J. S., 20 Mar. 90 3 *V. B. W. York. R.*
VD Dunlop, J., 10 May 90 3 *Lanark V. R. C.*
VD Mitchell, J., 2 July 90 2 *V. B. Durh. L. I.*
Mulligan, J. W., 26 July 90 3 *V. B. S. Wales Bord.*
VD Thompson, D., 27 Aug. 90 2 *V. B. D. of Corn. L. I.*
VD Lewis, C. F., 7 Jan. 91 2 *V. B. E. Surs. R.*
VD Elliston, G. S., 7 Jan. 91 1 *V. B. Suff. R.*
VD Wills, T. M., 11 Feb. 91 4 *V. B. L'pool R. M. D.*
VD Lee, F. F., 18 Feb. 91 1 *Wilts V. R. C. M. S.*
Grant, O., M. B., 29 Apr. 91 1 *V. B. Cam'n. Highrs.*
VD Morgan, H. M., 17 Oct. 91 2 *V. B. N. Staff. R.*
Burnett, W. E. S., 7 Nov. 91 4 *V. B. Ches. R.*
VD Pockling-ton, E., 9 Jan. 92 2 *V. B. E. Surr. R.*
VD Blackburne, J., 4 May 92 2 *V. B York. & Lane. R.*
VD Fraser, A. M. D., 11 June 92 1 *V. B. Gord. Highrs.*
Duncan, J., M. B., 7 Jan. 93 3 *V. B. Manch. R.*
VD Holland, F. M. D., 17 Mar. 94 *V. B. Bedf. R.*
Turnbull, G. H., M. D., 19 May 94 1 *Roxb. & Selk. V. R. C.*
Kemmis, M. I., 27 June 94 2 *V. B. Som. L. I.*
VD Mallett, B., M. D., 13 Feb. 95 2 *V. B. N. Lan. R.*
VD Brodie, J. K., M. D., 24 Apr. 95 1 *Dumb. V. R. C.*
VD Anderson, J. K., M. D., 12 June 95 2 *V. B. R. Highrs.*
VD Watson, H., 24 July 95 *The Queen's R. V. Brig. Scots.* 2 *R.*
VD Gentles, T. L., 24 July 95 1 *V. B. Derby. R.*

Surgeon-Lieutenant-Colonels.

VD Baines, M., M. D., 1 Feb. 89 1 *Middx. V. R. C.*
VD Myers, H. R., 1 Feb. 89 19 *Middx. V. R.*
VD Norton, A. T., 1 Feb. 89 *Commdt. Med. S. C.* *Vol.*
VD Mackenzie, A. R., M. D., 1 Feb. 89 *V. B. Sea. Highrs.* 1
VD Humphreys, F. W., 1 Feb. 89 15 *Middx. V. R. C.*
VD Cayzer, T., 1 Feb. 89 6 *Lanc. V. A. C.*
VD Alexander, G. P., 1 Feb. 89 2 *V. B. R. Highrs.*
VD Corte, A. A., 1 Feb. 89 3 *Lanc. V. A. C.*
VD Gourley S., 1 Feb. 89 4 *Durh. V. A. (W. Div. R. Art.)*
VD Murray, W. F., M. D., 1 Feb. 89 2 *V. B. R. Highrs.*
VD Banks, G., M. D., 1 Feb. 89 1 *Caithness V. A. C.*
VD May, J., 1 Feb. 89 3 *Devon V. A. (W. Div. R. Art.)*
VD Lindsay, J., 1 Feb. 89 9 *Lanark. V. R. C.*
VD Tatham, R. G., 1 Feb. 89 15 *Middx. V. R. C.*
VD Wilson, W. A., M. D., 1 Feb. 89 1 *Renf. & Dumb. V. A. C.*
VD Harper, J., 1 Feb. 89 4 *V. B. Devon. R.*
Watkins, E. T., 1 Feb. 89 1 *Lond. V. E. C.*
VD Meade H., 1 Feb. 89 *W. R. York A. V. (W. Div. R. Art.)*
VD Pegge, C., 1 Feb. 89 *Glam. V. A. C.*
VD M'Alister, J., 1 Feb. 89 1 *V. B. R. Sc. Fus.*
VD Robertson, P. F., M. D., 1 Feb. 89 1 *Dumb. V. R. C.*
VD Clark, J., M. D., 1 Feb. 89 2 *V. B. S. Staff. R.*
VD Milligan, W., 1 July 89 3 *V. B. Derby R.*
VD Lorraine, W., M. D., 18 July 89 *Gall. V. R. C.*
VD Foster, J. E., 30 Oct. 89 2 *V. B. W. Rid. R.*
VD Erskine, R. B., M. D., 12 Nov. 89 1 *Ayr. & Gall. V. A. C.*
VD Phelps, W. H. G., M. D., 22 Nov. 90 3 *V. B. Som. L. I.*
VD Goff, B., M. D., 8 Mar. 91 2 *V. B. Sco. Rif.*
VD Barton, G. P., 27 Apr. 91 1 *Devon V. A. (W. Div R. Art.)*
VD Moxon, T. H., 12 Dec. 91 1 *Norf. V. A. (E. Div. R. Art.)*
VD Patten, C. A., 30 Jan. 92 3 *V. B. Midd'x R.*
VD Wrench, E. M., 18 Apr. 92 2 *V. B. Derby. R.*
VD Rodger, J., M. D., 11 May 92 1 *Aberd. V. A. C.*
VD Dunlop, J., M. D., 19 Nov. 92 3 *Lanark. V. R. C.*
VD Carless, E. N., 7 Jan. 93 2 *V. B. Wilts R.*
VD Paterson, W., 4 Feb. 93 4 *V. B. Gord. Highrs.*
VD Provan J., M. D., 4 Mar. 96 1 *Lan'k. V. A. C.*
VD Mather, G. B., M. D., 4 Mar. 96 1 *Lanark. V. A. C.*
Okell, G., 25 Mar. 93 3 *V. B. Ches. R.*
VD Girvan, R., 22 Apr. 93 2 *V. B. R. Sc. Fus.*
VD Macfee, J., 13 May 96 4 *V. B. R. Highrs.*
Hamilton, A., 10 June 93 2 *V. B. Ches. R.*
VD Vachell, C. T., M. D., 19 Aug. 93 2 *Glam. V. A. C.*
VD Johnstone, J., 28 Oct. 93 3 *Lanc. V. A. C.*
VD Smith, P. B., M. D., 9 Dec. 93 1 *V. B. Gord Highrs.*
VD Dutton, D. J., 23 Dec. 93 1 *Glouc. V. R. C.*
VD Mitchell, A., 23 Dec. 93 3 *V. B. Gord. Highrs.*
VD Lawrence, N., jun., 23 Dec. 93 3 *V. B. Gord. Highrs.*
VD Cumming, J. S., M. D., 6 Jan. 94 1 *Lan'k. V. A. C.*
VD Patrick, R., M. D., 20 Jan. 94 9 *Lanc. V. A. C.*
VD Smith, R., M. D., W. 24 Feb. 94 3 *V. B. R. W. Kent R.*
VD Gooding, R., M. D., 4 Apr. 94 2 *Kent Art. Vol.*
VD Ballantyne, A., M. D., 7 Apr. 94 6 *V. B. R. Scots.*
VD Cook, B. F., M. B., 18 Apr. 94 1 *Newc. V. R. C.*
VD Pearse, F. M. B., J. 21 Apr. 94 1 *Middx. V. R. C.*
VD Joyce, T., 26 May 94 2 *V. B. E. Kent R.*
VD Young, P. A., M. D., 5 Sept. 94 1 *Midl. V. A. C.*
VD Mossop, I., M. D., 5 Dec. 94 2 *W. R. York V. A. (W. Div. R. Art.)*
VD Hall, E. F., M. D., 3 Jan. 95 2 *Lanc. V. R. C.*
VD Atkinson, J., M. D., 16 Jan. 95 2 *Ches. V. R. C.*
VD Wilson, A., M. D., 6 Feb. 95 2 *V. B. North'd Fus.*
VD Colby, W. T., M. D., Feb. 95 2 *V. B. York. R.*
VD Holden, J. S., M. D., 17 Apr. 95 3 *V. B. Suff. R.*
VD Hynes, J., M. D., 19 June 95 1 *Notts V. R. C.*
VD Wilson, W., M. D., 3 July 9 1 *V. B. R. Sc. Fus.*
VD Frew, W., M. D., 3 July 95 1 *V. B. R. Sc. Fus.*
VD Dolan, T., M. D., 10 July 95 1 *V. B. W. Rid. R.*
VD Arrol, C., M. D., 17 July 95 1 *Kent V. A. (E. Div. R. Art.)*
VD Hill, P. E., 24 July 95 1 *V. B. S. Wales Bord.*
VD Greig, C. C., 7 Aug. 9 2 *V. B. Gord. Highrs.*
Pearson, T. B., M. D., 16 Oct. 95 1 *W. R. York V. A. (W. Div. R. Art.)*

Digitized by Google

Volunteer Medical Staff.

Surgeon-Majors.

O'Gorman, R. P. 1Feb.80 4 *V.B.Manch.R.*

VD Knill, J. 1Feb.80 2 *Glouc. V.R. C.*

VD Benny, M., *M.D.* 1Feb.80 4 *V. B. Arg. & Suth'd Highrs.*

Orton, F. 1Feb 80 3 *Midds. V.R.C.*

VD Baker, A. 1Feb.80 1 *V. B. York R.*

VD Lowe, W. G., *M.D.* 8Aug.80 2 *V.B. N. Staff. R.*

Brumwell, G. W. 11Oct.90 2 *V. B. Bord. R.*

Davidson, P. M. 14Mar.91 5 *V. B. Ches. R.*

Hopper, A. R. 23May91 3 *Lanc. V. A. C.*

Cran, G., *M.D.* 23May91 5 *V. B. Gord. Highrs.*

Allan, C. J. 30May91 6 *V. B. R. Scots*

Shrimpshire, C.P. 5Aug.91 1 *V. B. S. Wales Bord.*

Brown, R. R. 5Sept.91 1 *Kent V. A. (E. Div. R. Art.)*

Thompson, H. 7Nov.91 1 *V. B. E. York. R.*

Smith, H. H. 19Dec.91 1 *V. B. S. Staff. R.*

VD Cook, J., *M.D.* 16Jan.92 3 *Midds. V.A.C.*

Hastings, G. 6Feb.92 3 *Lond. V. R. C*

Shedd, E. 6Feb.92 2 *V. B. Essex R.*

VD Smith, F., *M.D.* 8Feb.92 2 *Kent V. A. C.*

Bateman, W. A. F. 20Feb.92 3 *V.B.E.Surr.R.*

Davies, J. H. 5Mar.92 2 *V. B. Welsh R.*

Dambrill-Davies, W. R. 19Mar.92 5 *V. B. Ches. R.*

Leckie, J. L. 11June92 3 *V B. Welsh R.*

Grove, W. R., *M.D.* 18June92 3 *V. B. Suff. R*

VD Burrows, W. S. 25June92 1 *Suss. V.A. (E. Div. R. Art.)*

Stevens, W. G. 2July92 2 *V. B. Arg. & Suth'd Highrs.*

Adams, J. 16July92 21 *Midds. V.R. C.*

Thomas, J.R., *M.D.* 23July92 4 *V. B. Devon R.*

Stephenson, W. 30July92 2 *V. B. E. York. R.*

VD Balding, D. 13Aug.92 1 *V.B. Bedf. R.*

VD Wilson, R. M. 10Sept.92 3 *V. B. Gord. Highrs.*

Knox, J. 17Sept.92 2 *V. B. Derby R.*

VD Griffith, G. 5Oct.92 1 *V. B. Welsh R.*

Young, T. F. 8Oct.92 4 *Lanc. V. A. C.*

Fleetwood, W. J., *M.D.* 5Nov.92 4 *V B. L'pool R.*

Sherburn, J., *M.B.* 26Nov.92 2 *E. R. York. V A. (W. Div. R Art.)*

VD Macfie, J. *M.D.* 4Mar.93 4 *V. B. Sco. Rif.*

MacDonald, A. D., *M.D.* 4Mar.93 3 *V. B. K.O. Sco. Bord.*

Wright, H. 18Mar.93 1 *V. B. Linc. R.*

Mackay, J., *M.D.* 13Apr.93 5 *V.B.R.Highrs.*

M'Cullagh, T. A. 6May93 2 *V.B.Durh.L.I.*

Napier, A., *M.D.* 6May93 3 *Lan'k V.R. C.*

Charlesworth, J., *M.D.* 6May93 1 *V. B. N. Staff. R.*

Cowie, D., *M.B.* 20May93 5 *V. B. High. L. I.*

Whitmore, W. T. 3June93 3 *Lond. V. R. C.*

Hay, W. A. E. 8July93 1 *V.B. Dorset R.*

Fort, T. 15July93 6 *V.B.Manch.R.*

Bull, W. H. 21July93 1 *Bucks V. R. C.*

Gandy, W. 22July93 2 *V.B.E Surr.R.*

Hurst, H. F. 29July93 2 *V. B. North'd Fus.*

Limrick, W. 2Sept.93 4 *V. B. L'pool R.*

Duncanson, J. K., *M.D.* 9Sept 93 1 *Edinb.V. A. C.*

Jones, E. 25Nov.93 3 *V. B. Welsh R.*

Low, R. M. P., *M.B.* 28Dec.93 1 *Midds.V. E. C.*

Sparrow, G. G. 28Mar.94 2 *Hamps. V. A. (S.Div.R.Art.)*

Richardson, T. W. 2June94 *Vol. Med. S. C. Norwich Co.*

Oliver, J. B. 11July94 6 *Lanc. V. A. C.*

Thorp, C. W. 21July94 2 *V. B. Lan.Fus.*

Garden, R. J. 21July94 *Aberd.V.A.C.*

Meredith, J., *M.D.* 21July94 2 *V. B. Som. L. I.*

VD Crombie, J. 25July94 7 *V. B. R. Scots. L.*

Adams, J. A., 25July94 1 *Lan'k V. R. C. M.D.*

Draper, W. 1Aug.94 1 *E.R. York. A V. (W. Div. R. Art.)*

MacGillivray, C. W., *M.D.* 8Aug.94 *The Queen's R. V. Brig. R. Scots.*

Thomson, D., *M.B.* 15Aug.94 3 *V. B. Bedf. R.*

Hammond, W. 5Sept.94 *V. B. D. of Corn. L. I.*

Ronaldson, J. B. 19Sept.94 7 *V. B. R. Scots.*

VD Mortimer, W. 10Oct.94 2 *V. B. Gord. Highrs.*

Reid, J., *M.D.* 10Oct.94 2 *V. B. Gord. Highrs.*

Taylor, M. H. 17Oct.94 2 *V. B. Arg. & Suth'd Highrs.*

Smith, R. B. 14Nov.94 1 *V. B Leic. R.*

Reckitt, E. B. 28Nov.94 1 *Linc. V.A. (W. Div. R. Art.)*

Beresford, R. de la P., *M.D.* 16Jan.95 2 *V. B. Shrops. L. I.*

Freer, E. L. 27Feb.95 1 *V. B. R. War. R.*

Gwynn, C. H., *M.D.* 10Apr.95 2 *V. B. Shrops. L. I.*

Lawless, E. J. 17Apr.95 4 *V.B.E.Surr.R.*

Johnston, S., 17Apr.95 2 *V. B. W. York. R.*

England, G. M.D. 1May.95 2 *V. B. Linc. R.*

Turner, R. S., *M.D.* 8May95 6 *V. B. Gord. Highrs.*

Mason, W. 3July95 1 *Corn.V.A.(W. Div R. Art.)*

Cheyne, W. S., *M.B.* 10July95 *V. B. Gord Highrs.*

Colgate, H., *M.D.* 7Aug.95 2 *Suss. V. A.*

Richardson, C. 9Oct.95 2 *W. R. York V. C.*

Cæsar, R. T. 30Oct.95 *V. B. Hamps. R.*

Surgeon-Captains.

Drysdale, A., *M.B.* 31May79 1 *Fife Vol. Lt. Horse*

Arthur, H., *M.D.* 28May81 5 *V. B. Sco. Rif.*

Prichard, R. A. 17Aug.81 2 *V. B.R.W.Fus.*

Fergusson, W., *M.D.* 7Mar.83 1 *Banff V. A.C.*

Robinson, G. 11July83 1 *W.R York.V. E. C.*

Digitized by Google

Volunteer Medical Staff.

Vores, W. M., *M.B.* 29Dec.83 2 *V. B. R. Suss. R.*

Appleby, F. H. 15Mar.84 4 *V. B. Derby. R.*

Westby, G. 17May84 *V. B. L'pool R.*

Scott, W G., *M.B.* 17May84 5 *V. B. Devon. R.*

Hay, J. H., *M.D.* 10Jan.85 7 *V. B. Arg. & Suth'd Highrs.*

Moore, F. F. 7Feb.85 3 *V. B. L'pool R.*

Philpot, C. W., *M.D* 14Feb.85 1 *V. B. R. W. Surr. R.*

Edginton, F. W., *M.D.* 2May85 1 *Wore. & Warwick V. A. C.*

Squire, J. E., *M.D.* 13June85 *Vol. Med. S. C. Lond. Co.*

Baw, W. E. St. M. 13June85 *Vol. Med. S. C. Lond. Co.*

Stephenson, F. L., *M.B.* 22Aug.85 *Vol. Med. S. C. Woolw. Co.*

Chalmers-Cowan, W. 14Oct.85 1 *Forf. V. A. C.*

Blair, R., *M.D.* 9Dec.85 1 *V. B. York L.I.*

Hepburn, D., *M.D.* 22May86 *Vol. Med. S. C. Edinb. Co.*

Hartt, C. H. 22May86 *Vol. Med. S. C. Woolw. Co.*

Kinsey-Morgan, A. 26June86 1 *Dorset V. A. (S. Div. R. Art.)*

Matthews, V. 27Nov.86 *Vol. Med. S. C. Lond. Co.*

Woodhead, G. S., *M.D.* 11Dec.86 *Vol. Med. S. C. Lond. Co.*

Dodd, H. W. 29Dec.86 *Vol. Med. S. C., Lon. Co.*

VD Watson, J. A. (*hon. surg. maj.*) 2Apr.87 7 *Midds. R. V. C.*

Stokes, H. F. 2Apr.87 1 *Lond. V. R. C.*

Barham, H. H. 3Apr.87 *Vol. Med. S. C., Maidstone Co.*

Roocroft, W. M. 18Apr.87 1 *V. B. Manch. R.*

Philip, T., *M.B.* 27Apr.87 1 *V. B. Arg. & Suth'd Highrs.*

VD Crockwell, W. H. B. 14May87 *Vol. Med. S. C., Manch. Co.*

Coates, W. 11June87 *Vol. Med. S. C., Manch. Co.*

Mason, S. B. 30July87 4 *V. B. S. Wales Bord.*

Murray, J., *M.B.* 27Aug.87 1 *V. B. R. Lanc. R.*

Moir, J. W., *M.D.* 29Oct.87 1 *Fifeshire V. A. C.*

Blandford, J. W. 3Dec.87 1 *V. B. Durh. L. I.*

Gray, J. A. 7Jan.88 5 *V. B. R. Scots*

Elliot, J. P. 14Jan.88 1 *V. B. North'd Fus.*

Openshaw, T. H., *M.B.* 14Jan.88 *Vol. Med. S. C., Lond. Co.*

Birch, de B., *M.D.* 25Apr.88 *Vol. Med. S. C., Leeds Co.*

Wade, A. B. *M.B.* 5May88 2 *V. B. Hamps. R.*

Harnett, W. J. 5May88 2 *Midds. V. R. C.*

Owens, C. A. O., *M.D.* 16June88 4 *V. B. Norf. R.*

Morgan, W. L. 27June88 1 *V. B. Oxf. L.I.*

Norris, E. S., *M.B.* 4July88 4 *V. B. Oxf. L.I.*

Arlidge, J. F. 8Oct.88 1 *V. B. N. Staff. R.*

Baumgartner, H. S., *M.B.* 17Oct.88 1 *North'd V. A. (W. Div. R. Art.)*

Mearns, W., *M.D.* 26Jan.89 1 *Durh. V. R. C.*

VD Beckett, F. M. 1Feb.89 3 *V. B. Suff. R.*

Milne, T., *M.D.* 1Feb.89 2 *V. B. R. Lan. R.*

Muir, J. S., *M.B.* 1Feb.89 1 *Roxb. & Selk.* 15June78 *V. R. C.*

Ling, M. E. 1Feb.89 1 *V. B. Suff. R.*

Fausset, H. J., *M.D.* 1Feb.89 2 *V. B. N. Staff. R.*

Gibb, R. S., *M.B.* 1Feb.89 2 *V. B. K. O. Sco. Bord.*

O'Callaghan, R. T. A. 1Feb.89 1 *Flintshire V. E. C.*

Gilruth, G. R. 1Feb.89 1 *Edinb. V. A. C.*

Chawner. A. 1Feb.89 2 *V. B. Derby R.*

Daly, R. A. S. 1Feb.89 7 *Lanc. V. A. C.*

Thomson, J., *M.B.* 1Feb.89 1 *Ayr. & Gall. V. A. C.*

Cureton, E. 1Feb.89 1 *Shrops. & Staff. V. A. C.*

Allan, R., *M.B.* 1Feb.89 1 *Ayr. & Gall. V. A. C.*

Knott, C. 1Feb.89 3 *V. B. Hamps. R.*

Currie, D. W., *M.B.* 1Feb.89 7 *V. B. Arg. & Suth'd Highrs.*

Meehan, A., *M.B.* 1Feb.89 1 *Lan'k V. E. C.*

Williams, E. 1Feb.89 1 *Lanc. V. R. C.*

Kirk, R., *M.D.* 1Feb.89 3 *V. B. R. Scots*

Middlemiss, G., *M.D.* 1Feb.89 1 *V. B. Durh. L. I.*

Symes, W. S. 1Feb.89 2 *V. B. Derby R.*

Boyce, C., *M.D.* 1Feb.89 1 *V. B. R. W. Kent R.*

Lingard, A. 1Feb.89 3 *Midd'x V. A. C.*

Sutcliffe, J. 1Feb.89 2 *V. B. W. Rid. R.*

Sneddon, W., *M.D.* 1Feb.89 1 *V. B. R. Sc. Fus.*

Walker, F. J., *M.D.* 1Feb.89 1 *V. B. Linc. R.*

Fraser, G. B. 1Feb.89 1 *Dev. and Som. V. E. C.*

Moxon, W. 1Feb.89 2 *V. B. Derby R.*

Berton, E. D., *M.B.* 1Feb.89 2 *V. B. R. Fus.*

Martin, J. W., *M.D.* 1Feb.89 1 *V. B. York & Lanc. R.*

Gwynne, C. N., *M.D.* 1Feb.89 4 *W. R. York. V. A. (W. Div. R. Art.)*

Taylor, M. 1Feb.89 2 *V. B. R. Staff. R.*

Dodd, T. A. 1Feb.89 1 *Newc.-on-Tyne V. E. C.*

Grange, W. D'O., *M.D.* 1Feb.89 3 *V. B. K. O. Sco. Bord.*

Saville, J. G. 1Feb.89 5 *V. B. Manch. R.*

Digitized by Google

Volunteer Medical Staff.

VD Brand, A. T., *M.D.* 1Feb.89 2 *V. B. E. York R.*
Hunter, E. J. 1Feb.89 3 *V. B. Hamps. R.*
Essex, J. R. 1Feb.89 3 *V. B. S. Wales Bord.*
Fraser, A. D., *M.D.* 1Feb.89 4 *V. B. Arg. & Suth'd Highrs.*
Habgood, H., *M.D.* 1Feb.89 2 *Suss. V. A.*
Bell Lorraine, R., *M.B.* 1Feb.89 *Gall. V. R. C.*
VD Stephen, J., *M.D.* 1Feb.89 3 *V. B. Gord. Highrs.*
Anderson, J. H., *M.D.* 1Feb.89 5 *V. B. Gord. Highrs.*
Pooley, W. 1Feb.89 2 *V. B. Lan. Fus.*
Watson, A. A. 1Feb.89 2 *V.B.E.Lan.R.*
Roberts, H. W. 1Feb.89 2 *V. B. R. W. Kent R.*
Moore, S. H. 1Feb.89 2 *Midd'x V. R. C.*
Robertson, R. T. G., *M.B.* 1Feb.89 2 *V. B. Sco. Rif.*
King, H. W., *M.D.* 1Feb.89 2 *V. B. Ches. R.*
Waddell, A.R., *M.D.* 1Feb.89 1 *V. B. Worc. R.*
Black, D. C., *M.D.* 1Feb.89 5 *V. B. High. L. I.*
Chalmers, Q. 1Feb.89 5 *V. B. High. L. I.*
Tinley, T. 1Feb.89 1 *E. R. York. V. A. (W. Div. R. Art.)*
Macnellage, D. 1Feb.89 7 *Lanc. V. A. C.*
Blackhall, A., *M.D.* 1Feb.89 3 *V. B. Gord. Highrs.*
Packer, W. H., *M.D.* 1Feb.89 1 *V. B. Shrops. L. I.*
Deans, W. 1Feb.89 2 *V.B.E.Lan.R.*
Marshall, J. J. 1Feb.89 1 *Cinq. Ports V. R. C.*
Macphee, A., *M.D.* 1Feb.89 5 *V. B. High. L. I.*
Bowes Shaw, T. 1Feb.89 2 *E. R. York V. A. (W. Div. R. Art.)*
Thom, A., *M.D.* 1Feb.89 4 *V. B. R. Highrs.*
Massingham, J. P. 1Feb.89 1 *Shrop. & Staff. V. A. C.*
McAlister, W., *M.B.* 1Feb.89 1 *V. B. R. Sc. Fus.*
Bell Todd, G., *M.B.* 1Feb.89 5 *V. B. High. L. I.*
Cagney, J., *M.D.* 1Feb.89 20 *Midd'x V. R. C.*
Skinner, E. W., *M.B.* 1Feb.89 1 *Cinq. Ports V. R. C.*
Turton, J. 1Feb.89 1 *V. B. R. Suss. R.*
Shaun, F. 1Feb.89 1 *V. B. W. York R.*
Thompson, H. G., *M.D.* 1Feb.89 1 *V. B. R. Fus.*
Robinson, A.H., *M.D.* 1Feb.89 2 *Midd'x V.A.C.*
Mill, J., *M.B.* 1Feb.89 5 *V. B. R. Scots*
Murray, R.A., *M.B.* 1Feb.89 4 *V. B. Ches. R.*
Douglas, C.E., *M.B.* 1Feb.89 6 *V.B.R.Highrs.*

Aymer, J., *M.B.* 1Feb.89 1 *Aberd. V.A.C.*
Moir, W. B., *M.D.* 1Feb.89 2 *V. B. High. L. I.*
Gibbon, F. W. 1Feb.89 1 *Durh. V. E. C.*
Garstang, E. M. 1Feb.89 2 *V. B. N. Lan. R.*
MacMunn, C. A., *M.D.* 1Feb.89 3 *V. B. S. Staff. R.*
Lee, C. N., *M.B.* 1Feb.89 6 *V.B.R.Highrs.*
Wylie, J., *M.B.* 1Feb.89 1 *Dumb. V. R. C.*
Hacking, J. H. 1Feb.89 5 *V. B. Ches. R.*
Webster, A.D., *M.D.* 1Feb.89 *The Queen's R. V. Brig. R. Scots.*
Cook, J. W., *M.D.* 1Feb.89 2 *V. B. Essex R.*
Cullen, J. R. F., *M.B.* 1Feb.89 1 *Dumb. V. R. C.*
Moir, J. 1Feb.89 2 *V. B. R. Sc. Fus.*
Tabb, J. F. 1Feb.89 2 *Kent V. A. C.*
Whyte, J. M., *M.B.* 1Feb.89 1 *V.B.R.Highrs.*
Meadows, R. T., *M.B.* 1Feb.89 2 *V. B. D. of Corn. L. I.*
Smith, R. S., *M.B.* 1Feb.89 1 *V.B.R.Highrs.*
Whiteford, J., *M.D.* 1Feb.89 *Clyde Div. Subm. Miners, R. Eng.*
Morris, A. 1Feb.89 1 *Essex V. A. (R. Div. R. Art.)*
Lowe, G. M., *M.D.* 1Feb.89 1 *V. B. Linc. R.*
Dewar, T. F., *M.B.* 1Feb.89 *Forfar Light Horse.*
Averill, C., *M.B.* 11May89 5 *V. B. Ches. R.*
Odling, A. E. 25May89 1 *V. B. Linc. R.*
Hodgson, R. H. 29June89 2 *Tow. Haml. V. E. C.*
Waterhouse, W. D. 20July89 1 *Tow. Hamlets V. R. C.*
Mackay, G.H., *M.B.* 20July89 3 *V. B. Sco. Highrs.*
Bryden, R. J. 3Aug.89 1 *Kent V.A. (E. Div. R. Art.)*
Fairweather, A. F. A., *M.D.* 10Aug.89 2 *V. B. E. York R.*
Graham, R.B. 10Aug.89 1 *Fife. V. A. C.*
Linton, S., *M.B.* 10Aug.89 1 *Fife. V. A. C.*
Sewell, W.B., *M.D.* 17Aug.89 1 *Renf. & Dumb. V. A. C.*
Porter, J. F., *M.D.* 17Aug.89 2 *V. B. York R.*
Bramwell, H., *M.D.* 24Aug.89 *Tynemouth V. A. (W. Div. R. Art.)*
Willey, C. H., *M.D.* 24Aug.89 1 *W. R. York. V. E. C.*
Martin, J. 4Sept.89 2 *V. B. W. Rid. R.*
Grant, F. W., *M.D.* 4Sept.89 1 *Banff. V. A. C.*
Vaudrey, E., *M.B.* 7Sept.89 1 *V. B. Derby R.*
Lloyd, E. J., *M.D.* 21Sept.89 1 *Ches. & Carn. V. A. C.*
Pigott, F. K. 28Sept.89 1 *V. B. Shrops. L. I.*

Pickup, W. J., *M.B.* 12Oct.89 2 *V. B. R. War. R.*
Rees, A. 2Nov.89 *Severn Div. Subm. Miners.*
Bateman, A. G., *M.B.* 9Nov.89 16 *Midd'x V. R. C.*
Harper, J. M. 23Nov.89 1 *V. B. Som. L. I.*
Crouch, E. T. 1Jan.90 3 *V. B Hamps. R.*
Darwin, G.H., *M.D.* 1Feb.90 2 *V.B. Manch. R.*
Bosser, W., *M.D.* 15Feb.90 1 *V. B. R. W. Surr. R.*
Grimsdale, T. B., *M.B.* 5Mar.90 4 *Lanc. V. A. C.*
Knowles, F. J. 5Mar.90 2 *V. B. S. Lan. R.*
Fox, M. J. 8Mar.90 3 *Lanc. V. A. C.*
Macphail, D., *M.D.* 8Mar.90 5 *V. B. Sco. Rif.*
Blair, J., *M.D.* 8Mar.90 5 *V B. Sco. Rif.*
Adams, J., *M.B.* 15Mar.90 1 *V. B. Lanc. R*
Tayler, H. P., *M.B.* 15Mar.90 1 *Wilts V.R.C.*
Morris, W. J. 15Mar.90 2 *V.B R.W.Fus.*
Little, J., *M.D.* 29Mar.90 *Cumb. V. A. C.*
Smith, A. H. 29Mar.90 *V.B. Manch. R.*
Nettle, W. 5Apr.90 *V. B. D. of Corn. L. I.*
Pollok, R., *M.B.* 19Apr.90 *V. B. High. L. I.*
Mackay, J. 19Apr.90 6 *V.B.R. Highrs.*
Whitty, C. R., *M.D.* 17May90 3 *V. B. Norf. R.*
Davies, J. W. 21June90 3 *V.B.S. Wales Bord.*
Kemm, F. St. J. 5July90 3 *V. B. Som. L. I.*
Bentley, A. J. McD., *M.D.* 2Aug.90 13 *Midd'x V.R C.*
Berry, H. P., *M.B.* 9Aug.90 2 *V. B. Linc. R.*
Lamport, H. C., *M.B.* 16Aug.90 5 *Lanc. V. A. C.*
Dingle, W. A., *M.D.* 16Aug.90 2 *Tow. Ham. V.E.C.*
Beatley, W.C., *M.D.* 23Aug.90 3 *V. B. North'd Fus.*
Jones, T. E. 23Aug.90 3 *V.B.R. Welsh Fus.*
Ellis, J. W. 27Aug.90 6 *V. B. L'pool R.*
Stuart Palm, W., *M.B.* 27Aug.90 1 *Fife Lt. Horse V.C.*
Wear, A. T., *M.D.* 6Sept.90 1 *Newc.-on-Tyne V. A. (W. Div. R. Art.)*
Macalister, C. J., *M.B.* 6Sept.90 2 *V. B. L'pool R.*
Roberts, N.E. 6Sept.90 2 *V. B. L'pool R.*
Holland, C. T. 6Sept.90 2 *V.B. L'pool R.*
Watson, P. H. 6Sept.90 1 *Newc.-on-Tyne V.A. (W. Div. R. Art.)*

Digitized by Google

Volunteer Medical Staff.

Carleton, J. S. 18 Sept. 90 1 *Glouc. V. A. C.*
Compton, T. J. 18 Sept. 90 1 *Norf. V. A. (E. Div. R. Art.).*
Wathen, J. H. 18 Sept. 90 1 *Glouc. V. A. C.*
McLachlan, W. A., *M.D.* 4 Oct. 90 1 *Renf. & Dmbt'n V. A. C.*
Roberts, R. G., 11 Oct. 90 1 *V. B. L'pool R.*
Flinn, D. E. 18 Oct. 90 5 *V. B. L'pool R.*
Holliss, G., *M.D.* 18 Oct. 90 3 *V. B. Shrops. L. I.*
Wheeler, H. J., *M.B.* 25 Oct. 90 1 *Bucks V. R. C.*
Whitcombe, P. P., *M.B.* 8 Nov. 90 18 *Midd'x V. R. C.*
Sleman, R. R. 8 Nov. 90 20 *Middx. V. R. C.*
Mackay, G., *M.D.* 15 Nov. 90 1 *Midlothian V. A. C.*
Cameron, J., *M.D.* 22 Nov. 90 6 *V. B. R. Scots.*
Butter, J. K., *M.D.* 6 Dec. 90 2 *V. B. S. Staff. R.*
Currie, G. B. *M.B.* 13 Dec. 90 4 *V. B. Gord. Highrs.*
Drummond, J., *M.D.* 13 Dec. 90 3 *Durh. V. A. (W. Div. R. Art.)*
Jones, H. B., *M.D.* 17 Jan. 91 2 *Lane. V. A. C.*
Stiven, E. F. *M.D.* 7 Feb. 91 21 *Middx. V. R. C.*
Grant, J. D., *M.D.* 14 Feb. 91 24 *Midd'x V. R. C.*
Lyndon, T., *M.D.* 14 Feb. 91 4 *V. B. R. W. Surr. R.*
Bullock, R. 21 Feb. 91 2 *V. B. R. War. R.*
Wallace, D., *M.B.* 21 Feb. 91 *Vol. Med. S. C., Edin. Co.*
Fennell, T. 28 Feb. 91 3 *V. B. Ches. R.*
Moffat, A. D. 28 Feb. 91 3 *V. B. High. L. I.*
McMillan, D., *M.B.* 7 Mar. 91 5 *V. B. Arg. & Suth'd Highrs.*
Barnes, E. W. 7 Mar. 91 6 *V. B. Lpool. R.*
Ransom, F. P. F., *M.D.* 4 Apr. 91 3 *V. B. Suff. R.*
Pratt, J. D., *M.D.* 11 Apr. 91 1 *Tow. Ham. V. R. C.*
Adams, F. V. 11 Apr. 91 1 *Lanark V. R. C.*
Lawrie, W. J., *M.D.* 16 May 91 2 *V. B. R. Sc. Fus.*
Stark, N., *M.B.* 16 May 91 1 *V. B. High. L. I.*
Paterson, A. G., *M.D.* 16 May 91 1 *V. B. R. Berks. R.*
Key, D. T. 28 May 91 1 *London V. A. C.*
Oliver, C. P. 27 June 91 *Vol. Med. S. C., Maidstone Co.*
Ritchie, J., *M.B.* 25 July 91 5 *V. B. Arg. & Suth'd Highrs.*
Coffin, R. J. M. 5 Aug. 91 3 *V. B. R. W. Surr. R.*
Hughes, E. A. 5 Aug. 91 1 *Lond. V. R. C.*
MacGregor, A., *M.D.* 8 Aug. 91 *Vol. Med. S. C., (Aberd. Co.)*
Booth, J. MacK., *M.D.* 8 Aug. 91 *Vol. Med. S. C. Aberd. Divn.*
Riddell, J. S., *M.B.* 8 Aug. 91 *Vol. Med. S. C. Aberd. Co.*
Bevan, R. 8 Aug. 91 1 *V. B. E. Kent R.*
Sidebotham, G. W. 29 Aug. 91 4 *V. B. Ches. R.*
Lawrie, D., *M.B.* 29 Aug. 91 1 *Ayr. & Gall. V. A. C.*
French, W. G. H. 29 Aug. 91 3 *Middx. V. R. C.*
Rigby, J. A., *M.D.* 5 Sept. 91 5 *Lanc. V. A. C.*
Rice, D. 12 Sept. 91 1 *Worc. & War. V. A. C.*
Downing, C. 19 Sept. 91 3 *V. B. Welsh R.*
Lennox, D., *M.D.* 19 Sept. 91 1 *V. B. R. Highrs.*
Thompson, J. T., *M.B.* 19 Sept. 91 3 *V. B. Welsh R.*
Marsh, A. H. 19 Sept. 91 3 *V. B. Ches. R.*
Williams, W. J., *M.D.* 26 Sept. 91 *Tees Div. Subm. Miners.*
Rumboll, S. 26 Sept. 91 1 *W. R. York V. A. (W. Div. R. Art.)*
Hamilton, M., *M.D.* 10 Oct. 91 3 *V. B. Lan. Fus.*
Croft, E. O. 10 Oct. 91 3 *V. B. W. York R.*
Hay, H., *M.B.* 10 Oct. 91 *Forth Div. Subm. Miners R. Eng.*
Brown, J. W. H. 24 Oct. 91 2 *W. R. Yorksh. V. E. C.*
Palmer, J. I. 21 Nov. 91 3 *Middx. V. A. C.*
Paton, R. J., *M.B.* 21 Nov. 91 2 *V. B. S. W. Bord.*
Batterbury, R. L., *M.D.* 28 Nov. 91 2 *V. B. Bedf. R.*
Robson, J. M., *M.B.* 23 Nov. 91 5 *V. B. Durh. L. I.*
Arnold, A. P., *M.D.* 23 Nov. 91 5 *V. B. Durh. L. I.*
Hope, W. M. 28 Nov. 91 2 *V. B. Glouc. R.*
Loveless, W. K. 28 Nov. 91 1 *V. B. Hamps. R.*
Lovell, W. F. 19 Dec. 91 2 *C. Ports V. A. (E. Div. R. Art.)*
Dalgarno, J. J. Y., *M.B.* 16 Jan. 92 1 *Aberd. V. E. C.*
Carr, T., *M.B.* 16 Jan. 92 2 *V. B. Manch. R.*
Kinnear, W., *M.B.* 16 Jan. 92 3 *V. B. R. Highrs.*
vp Smith, C. S. 2 Apr. 92 1 *Surrey V. R. C.*
Prichard, A. J. 11 May 92 1 *V. B. Glouc. R.*
Fenton, F. E. 14 May 92 1 *Middx. R. V. C.*
Scowcroft, J. E., *M.D.* 24 May 92 2 *V. B. N. Lan. R.*
Wallis, F. M. 2 July 92 2 *C. Ports V. A. (R. Div. R. Art.)*
Hoyland, S. S. 2 July 92 1 *V. B. Suff. R.*
Lloyd, W. H. 2 July 92 1 *V. B. Welsh R.*
Cunningham, J., *M.B.* 23 July 92 1 *Arg. and Bute V. A. C.*
Crossfield, A. K. 27 Aug. 92 2 *Devon V. A. (W. Div. R. Art.)*
Beattie, J. W., *M.B.* 27 Aug. 92 1 *Durh. V. A. (W. Div. R. Art.)*
Dawson, T. M. 17 Sept. 92 1 *Lane. V. A. C*
Rees, J. H., *M.D.* 17 Sept. 92 2 *Glam. V. A. C.*
Hinings, J. W. 26 Nov. 92 1 *Heref. V. R. C.*
Raye, J. J. A. 24 Dec. 92 2 *V. B. Oxf. L. I.*
Mackenzie, M. 4 Jan. 93 *The High'd V. A.*
Adam, J., *M.D.* 4 Feb. 93 1 *V. B. Sea. Highrs.*
Nicol, A., *M.D.* 4 Feb. 93 4 *V. B. Gord. Highrs.*
Young, W., *M.B.* 11 Feb. 93 3 *V. B. R. Scots.*
Milne, T., *M.D.* 11 Feb. 93 7 *V. B. Arg. and Suth'd Highrs.*
Maclachlan, J., *M.B.* 4 Mar. 93 3 *V. B. K. O. Sco. Bord.*
Macvie, S., *M.B.* 4 Mar. 93 2 *V. B. K. O. Sco. Bord.*
Archer, A. M., *M.D.* 18 Mar. 93 1 *Ches. & Carn. V. A. C.*
Greene, R. 8 Apr. 93 1 *V. B. North'n R.*
Rigby, J. W. 12 Apr. 93 1 *V. B. N. Lan. R.*
Davies, D. S., *M.D.* 24 June 93 1 *Glouc. V. A. C.*
Stirling, R., *M.D.* 5 July 93 4 *V. B. R Highrs.*
Griffiths, C. T. 12 Aug. 93 1 *V. B. S. Staff. R.*
Bullmore, K., *M.D.* 16 Sept. 93 1 *Corn. V. A. (W. Div. R. Art.)*
Crozier, W. E. 7 Oct. 93 1 *V. B. L'pool R.*
Greig, D. M., *M.B.* 4 Nov. 93 1 *Forfar V. A. C.*
Sparrow, B. L. 4 Nov. 93 6 *V. B. Manch. R.*
Cox, W. 18 Nov. 93 1 *Glouc. V. E. C.*
Shaw, H. C. G. 25 Nov. 93 5 *Middx. R. V. C.*
Marsh, C. J. 2 Dec. 93 1 *Glouc. V. S. Sons. L. I.*
Burns, R. J. 6 Jan. 94 3 *V. B. Dur. L. I.*
Braine, R. T., *M.B.* 13 Jan. 94 *Galloway V. R. C.*
Easby, W., *M.B.* 13 Jan. 94 1 *North'n. V. E. C.*
Kelly, H., *M.B.* 3 Feb. 94 1 *V. B. High. L. I.*
Bramwell, H., *M.B.* 10 Jan. 94 *Tynemouth V. A. (W. Div. R. Art.)*
Lees, R. C., *M.B.* 17 Feb. 94 1 *Lanarksh. V. R. C.*
Todd, G. D. 3 Mar. 94 1 *V. B. W. York. R.*
Greenway, G., *M.B.* 10 Mar. 94 *Vol. Med. S. C. Woolwich Co.*
Abbot-Anderson, W. M., *M.B.* 10 Mar. 94 3 *Lond. V. R. C.*
Baldwin, H. 18 Mar. 94 18 *Middx. V. R. C.*
Ferguson, G. G., *M.B.* 28 Mar. 94 7 *Middx. V. R. C.*
Brown, W. H. 2 Apr. 94 *Tyne Div. Subm. Miners R. Eng.*
Dillon, L. G., *M.D.* 28 Apr. 94 3 *Durh. V. A. (W. Div. R. Art.)*
Scarth, I., *M.B.* 28 Apr. 94 2 *Middx. V. R. C.*
Jones, J. A. 12 May 94 2 *V. B. Welsh R.*
Graham Grant, C. 19 May 94 24 *Midd'x V. R. C.*
Rannie, R., *M.B.* 2 June 94 5 *V. B. Gord. Highrs.*
Cunningham, C. L. 2 June 94 1 *Devon & Som. V. E. C.*
Durran, D., *M.B.* 23 June 94 1 *Lanark V. A. C.*
Beatson, G. T., *M.D.* 23 June 94 *Vol. Med. S. C. Glasgow Co.*
Williamson, R. E., *M.B.* 27 June 94 3 *V. B. W. Rid. R.*
McGregor Robertson, J., *M.B.* 11 July 94 *Vol. Med. S.C. (Glasgow Div.)*
Somerville, W. F., *M.D.* 11 July 94 *Vol. Med. S.C. (Glasgow Co.)*
Moyes, A., *M.B.* 11 July 94 *Vol. Med. S.C. (Glasgow Co.)*
Foley, T. McC. 1 Aug. 94 1 *E. R. York. V. A. (W. Div. R. Art.)*
Kyle, D. H., *M.B.* 1 Aug. 94 6 *V. B. R. Highrs.*
Strang, J., *M.B.* 1 Aug. 94 3 *V. B. Arg. & Suth'd. Highrs.*
Lloyd-Williams, E. R. C. 8 Aug. 94 4 *Middx. V. R. C.*
Rutherford, V. W. 15 Aug. 94 1 *North'd V. A. (W. Div. R. Art.)*
Thomas, J. T. 15 Aug. 94 1 *V. B. D. of Corn. L. I.*
Miller, W. H., *M.D.* 29 Aug. 94 *The Queen's R. V. Brig. R. Scots.*
Laing, J. H. A. *M.B.* 29 Aug. 94 *The Queen's R. V. Brig. R. Scots.*
Renshaw, I. J. 29 Aug. 94 *Manch. Co. Vol. Med. S. C.*
Griffiths, J., *M.D.* 8 Sept. 94 4 *V. B. Rif. R.*
Fairclough, J. K., *M.D.* 12 Sept. 94 *Vol. Med. S. C. (Manch. Co.)*
Symington, W., *M.B.* 28 Sept. 94 1 *V. B. Bord. R.*
Barrie, W. T., *M.B.* 3 Oct. 94 1 *Roxburgh & Selkirk V. R. C.*
Chambers, A. B., *M.D.* 24 Oct. 94 1 *V. B. Derby R.*

Digitized by Google

Volunteer Medical Staff.

Downes, E., 7Nov.94 2 *Sussex V. A. M.D.*
Hankey, J. O. 14Nov.94 2 *V. B. Oxf. L. I.*
Graham, J.G., 14Nov.91 *Glasgow Co. Med. S.C.*
Hibert, J.W. 28Nov.94 1 *Lond. V. A.C. T.*
Hodgson, J.W., 12Dec.94 1 *Devon V. A M.B.* (*W.Div.R.Art.*).
Berry, J. B. 19Dec.94 *Cinque Ports V.A.* (*E. Div.R.Art.*)
Harvey, J. 19Dec.94 2 *V.B.YorkR.*
Sandeman, W. 23Jan 95 2 *V. B. Highr. M.B. L. I.*
Wilkins, H. G. G. 6Mar.95 2 *V.B. Middx. R.*
Ashwell, H. G. 3Apr.95 1 *Nott. V. R. C.*
Macleod, H. W.G., *M.B.* 17Apr.95 *London Co. Vol. Med.S C.*
Chepmell, C. W. J., *M.D.* 24Apr.95 1 *V.B. R. Suss.*
Mann, J. B. 1May95 *Manch. Co. Vol. Med. S. C.*
Whitcombe, W. P. 4May95 1 *V. B. R. War. R.*
Sinclair, W., *M.S.* 4May95 1 *Aberdeen V. E. C.*
Todd, D. F. 4May95 1 *Durh. V. A.* (*W.Div.R.Art.*).
Wood, W.E.R., *M.B.* 4May95 1 *V. B. Ches. R.*
Haynes, P. O. 15May95 *Woolwich Co. Vol.Med.S.C.*
Brook, H.D. 15May95 2 *Middx. V.R C.*
Creswell, W.G., *M.D.* 22May95 2 *V. B. R. War R.*
Martin, J. M.H., *M.D.* 29May95 1 *V.B. R. Lan.*
Mackay, H. J., *M.B.* 29May95 2 *V. B. Wilts R.*
Marriott, H., *M.B.* 29May95 4 *V.B. Ches. R.*
Stewart, W. L., *M.B.* 19June95 1 *Banff V. A. C.*
Miller, A. C., *M.D.* 26June95 1 *V. B. Cam'n Highrs.*
Fraser, W. D., *M.B.* 17July95 2 *V. B. R. W. Fus.*
Stewart, D. 7Aug.95 1 *V. B. North'd Fus.*
Atkinson, A., *M.B.* W.14Aug.95 1 *Surrey V. R. C.*
Fuller, J. 21Aug.95 1 *Devon and Som. V. R. C.*
Edmond, G. M., *M.D.* 28Aug.95 1 *V. B. Gord. Highrs.*
Anderson, J., *M.B.* 18Sept.95 3 *V. B. R. Scots.*
Forrest, J. S. 18Sept.95 2 *North'd V. A.* (*W.Div.R.Art.*)
Jones, R. L. 28Sept.95 1 *Ches. & Carn. V. A. C.*
Sinclair, F. W., *M.B.* 25Sept.95 3 *Durh. V. A.* (*W.Div. R. Art.*)
Edwards, W. L. 9Oct.95 *Sev. Div. Subm. Min. R. Engr.*
de Watteville, W., *M.B.* 9Oct.95 1 *V. B. Cam'n. Highrs.*

Honorary Assistant Surgeons ranking as Lieutenants.

Reid, C. W. 22Feb.60 3 *V.B.R.Surr.R.*
Bissill, J. H. 6Mar.60 2 *V. B. Linc. R.*
Pritchard, W. 9Mar.60 4 *V. B. Derby R.*
Sparke, G. W. 9Mar.60 4 *V. B. Derby R.*
Evans, G. H. 3May60 1 *V.B. Manch. R.*
Lowe, R. 14May60 5 *V.B.R. Highrs.*
Evershed, C.L. 18May60 2 *V.B.R.Suss.R.*
Forsyth, J. 21Aug.60 1 *Berw. V. A. C*
Wilson, J., *M.D.* 2Oct.60 2 *V. B. Gord. Highrs.*
Davies, D. 19Dec.60 3 *V. B. Welsh R.*
Hughes, J. R. 28Sept.64 1 *V.B.R.W.Fus.*
van Cuttle, T. J. 11Feb.67 2 *V.B. Glouc. R.*
Spooner, E. M. 2May67 1 *V.B. Dorset R.*
van Cooker, W. H. 1June67 5 *Lanc. V. A. C.*
Haig, D. 6Sept.67 4 *V. B. Arg. & Suth'd Highrs.*
Kay, W. 19Oct.67 3 *V. B. R. O. Sco. Bord.*
Lamb, B. W. 9Feb.69 1 *V.B.S.Staff.R*
Fern, A. 27Mar.69 1 *V.B.Hamps.R*
Pitt, C. W. 3May69 2 *V. B. Wilts R.*
Sloan, D. 25Feb.70 2 *V.B.R.Sco.Fus.*
Welsh, J., *M.D.* 9Mar.70 1 *Fife V. A. C.*
Campbell, N. McN., *M.D.* 31Mar.70 1 *Arg. & Bute V. A. C.*
M'Hardy, J., *M.D.* 9Apr.70 5 *V. B. Gord Highrs.*
Watson, E. A., *M.D.* 29Dec.70 1 *Fife V. A. C.*
Owen, R. E. 16Jan.71 1 *Ches. & Carn. V. A. C.*
Gutteridge, E. P. 25May71 2 *V. B. Essex R.*
Lorimer, J. A. 23Oct.71 2 *V. B. R. W. Surr. R.*
Keith, A. D., *M.B.* 23Dec.71 5 *V. B. Gord. Highrs.*

Surgeon-Lieutenants.

van Buswell, R. 1Oct.77 1 *Lond. V. E. C.*
van Wilkinson H. H. B. 9Aug.73 1Oct.77 2 *V. B York & Lanc. R.*
Rouse, E. 1Nov.72 1Oct.77 4 *V. B. Devon.*
Allan, H. 21Oct.74 1Oct.77 2 *V. B. Derby.*
Mills, D. M., *M.D.* 5May75 1Oct.77 2 *V. B. R. Highrs.*
Fuller, T., *M.D.* 26May75 1Oct.77 1 *Suss. V. A.* (*E. Div. R. Art.*)
Kelly, E. H. 28Aug.75 1Oct.77 9 *Lan'k. V.R.C.*
Craven, J. 18Nov.76 1Oct.77 1 *Suth'd V.E.C.*
Norris, H. 2Feb 79 1Oct.77 2 *V. B. Som. L. I.*
Kite, J. A. 4Nov.76 1Oct.77 1 *V. B. Bedf. R.*
Grant, R. 30Dec.76 1Oct.77 2 *V. B. R.* 3Mar.77 *Highrs.*
Hawken, G. L. L. 1Oct.77 2 *V. B. R. Suss.* 21Mar.77 *R.*
Halton, M. C. 1Oct.77 2 *V. B. York & Lanc. R.* 1Apr.77
Ekens, J. W. 1Oct.77 1 *V. B. Hamps.* 29Sept.77 *R.*
Caudle, A. W. 15May78 2 *V. B. R. Suss. R.*
Renshaw, W. 15June78 3 *V. B. Ches. R.*
Macleod, P. B. H., *M.B.* 8May79 3 *V. B. Gord. Highrs.*
Haydon, W. R., *M.D.* 30July79 3 *V. B. Devon. R.*
Cochrane, H. 6Aug.79 1 *Ayr. & Gall. V. A. C.*
Jenkins, T. G. 8June81 1 *V. B. R. W. Fus.*
Mudge, J., *V.* 14Sept.81 1 *Corn. V. A.* (*W.Div.R.Art.*)
Hughes, W. Ll. 14Sept.81 1 *V. B. WelshR.*
White, E. A., *M.D.* 5July83 1 *C. Ports V. A.* (*E.Div.R.Art.*)
Webb, W. H. 5July83 5 *V. B. Devon. R.*
Evans, F. W., *M.D.* 5July83 3 *V. B. Welsh R*
Goodenough, W. H. 30Sept.83 1 *Fife. V. A. C.*
Wallis, A. W. 14Oct.83 1 *V. B. Essex R.*
Prosser, T. G. 21Oct.83 4 *V. B. S. Wales Bord.*
Tuckey, T., *St. P., M.B.* 28Oct.83 1 *Corn. V. A.* (*W.Div.R.Art.*)
Murray, J., *M.D.* 28Oct.83 1 *V. B. Cam'n Highrs.*
Phillips, J. M., *M.D.* 27Jan.88 1 *V. B. WelshR.*
Hains, L. J C. 23May88 5 *V. B. Devon R.*
Maclean, J. R. 16June88 2 *V. B. Derby.*
Lee, E. 18July88 1 *V.B. York.L.I.*
Jones, A. 3May84 9 *Lanc. V. A. C.*
Beddie, W., *M.B.* 3May84 1 *Banff V. A. C.*
Haydon, E., *M.B.* 7June84 5 *V. B. Devon R.*
Hodgson, I. C., *M.B.* 25June84 1 *Cumb. V. A. C.*
Atkinson, J. P., *M.D.* 2Aug.84 3 *V. B. Suff. R.*
Godson, C., *M.D.* 8Nov.84 13 *Midd'x V. R. C.*
Haldane, W., *M.D.* 9May85 4 *V. B. R. Highrs.*
Harrisson, J. W. 11July85 1 *C. Ports V.A.* (*E.Div.R.Art.*)
Searle, G. C. 28Nov.85 1 *Devon V. A.* (*W.Div.R.Art.*)
McArthur, J. I., *M.B.* 16Dec.85 1 *Banff V. A. C.*
Jeffrey, J. D. 24Mar.86 2 *V. B. K. O. Sco. Bord.*
Warburton, E. S. 24Mar.86 3 *V.B. Welsh R.*
Trail, A. F., *M.B.* 24Mar.86 3 *V. B. Gord. Highrs.*
Dess, P. M., *M.D.* 17July86 1 *Devon V. A.* (*W.Div.R.Art.*)
Baddeley, C E. 4Dec.86 2 *V. B. Shrops. L. I.*
Abraham, A. A. 8Mar.87 5 *V. R. Durh. L. I.*
Anderson, D. L. 18Apr.87 1 *Banff. V. A C.*
Chubb, W. L. 4May87 1 *Cinque Ports V. A.* (*E. Div. R. Art.*)
Boutar, R., *M.B.* 21May87 1 *Perf. V. A. C.*
Brown, R., *M.B.* 21May87 5 *V. B. Durh. L. I.*
Shadwell, St. C. B. 2July87 1 *V. B. Essex R*
Bailey, T. C. 9July87 2 *Ches. V. R. C.*
Wrightson, R. B., *M.D.* 4Feb.88 1 *Norf. V.A.* (*E. Div. R. Art.*)
van Jackson, W. F. M. 25Feb.88 1 *V. B. S. Staff. R.*
Fraser, C. L. 5May88 *Berw.-on-Tweed V. A. C.*
Jackson, J. A., *M.B.* 3June88 1 *V. B. North'd Fus.*
Jones, R. 27June88 *Mersey Div. Subm. Miners.*
Owen, W. G., *M.B.* 21July88 1 *Ches. & Carn. V. A. C.*
Hood, A., *M.B.* 4Aug.88 2 *Glam. V. A. C.*
Brown Robertson, J., *M.B.* 4Aug.88 4 *V. B. Arg. & Suth'd Highrs.*
Torrance, R. 22Aug.88 1 *Newc.-on-Tyne V.E. C.*
Woollett, S. W. 3Nov.88 1 *Norf. V. A.* (*E. Div. R. Art.*)
Evans, E. M.B. 17Nov88 1 *V.B. Welsh R.*
Mackness, G., *Sub.Min., R Engr.* 20Feb.89 *Tay Vol. Div.*
Mackay, W. B., *M.B.* 9Mar.89 1 *V.B. North'd. Fus.*
Monckton, W. 16Mar.89 1 *Glouc. V.A.C.*
Clark, S., *M.D.* 4May89 1 *Banff V.A.C.*
Nesbitt, R. G. 22June89 1 *Corn. R.A.* (*W. Div. R. Art.*)
Cosgrave, A. 12July89 2 *Lanc. V. A.C.*
Wrigley, R. 20July89 1 *Norf. V.A.* (*E. Div. R. Art.*)

Digitized by Google

Volunteer Medical Staff.

Mann, H. W., M.S., 14 Sept. 89 *The High'd. V.A.*
Skinner, D. C. S., 14 Sept. 89 2 *V. B. K. O. Sco. Bord.*
Ticehurst, 14 Sept. 89 3 *V. B. Hamps. R.*
Giles, W. B. M.B., 19 Oct. 89 1 *Hereford V.R.C.*
Oswald, D. R., M.B., 2 Dec. 89 7 *V. B. Arg. & Suth'd. Highrs.*
Macdonald, W. B., M.B., 8 Jan. 90 1 *Haddington V.A.*
Williamson, G. M.B., 1 Feb. 90 1 *Aberdeen V.A.C.*
Donald, A., M.B., 8 Feb. 90 2 *V. B. Arg. & Suth'd. Highrs.*
Dickson, J. H., M.B., 5 Apr. 90 1 *Cumb. V. A.*
Dewar, J., M.B., 12 Apr. 90 1 *V. B. Arg. & Suth'd. Highrs.*
Macdonald, J., M.B., 17 May 90 1 *V. B. Bord. R.*
Bangay, B., M.D., 19 July 90 1 *Dorset V. A. (S. Div. R. Art).*
Fisher, A., 6 Sept. 90 1 *V. B. L'pool R.*
Wilson, J. L., M.B., 25 Oct. 90 2 *V. B. K. O. Sco. Bord.*
Sturrock, J. F., M.B., 7 Jan. 91 1 *Forfar V. A.*
Haworth, E., M.B., 10 Jan. 91 3 *Lanc. V. A.*
Dewar, J., M.B., 14 Mar. 91 1 *V. B. Cam'n Highrs.*
Newton, R. A., 25 Apr. 91 1 *V. B. R. War. R.*
Tiplady, W., 29 Apr. 91 5 *V. B. R. Highrs.*
Brook, W. H. B., M.B., 30 May 91 1 *V. B. Linc. R.*
Fox, J. A., 13 June 91 1 *Cornwall V. A. (W. Div. R. Art.)*
Sanders, H., 13 June 91 17 *Middx. V. R. C.*
Wilson, J. O., M.D., 4 July 91 4 *V. B. Gord. Highrs.*
Bell, B. D. C., 25 July 91 1 *Orkney V. A. C.*
Vernon, W., 8 Oct. 91 1 *V. B. Suff. R.*
Douty, E. H., M.B., 4 Nov. 91 3 *V. B. Suff. R.*
Maver, D., M.B., 4 Nov. 91 4 *V. B. Gord. Highrs.*
Goulston, A., M.D., 30 Dec. 91 1 *Devon V.A. (W. Div. R. Art.)*
Donald, H. C., M.B., 18 Feb. 92 2 *V. B. Arg. Suth'd. Highr*
McKie, N. J., M.B., 20 Feb. 92 *Galloway R.C.*
Compton, J. W., M.B., 27 Feb. 92 1 *Hamps. Vol. Eng.*
Hardwicke, R. R., 27 Feb. 92 1 *Middx. R.C.*
Mason, J., M.B., 5 Mar. 92 3 *V. B. Arg. & Suth'd Highrs.*
Wetwan, W. A., 28 Mar. 92 2 *V. B. E. York R.*
Morgan, W. P., M.B., 9 Apr. 92 1 *Sussex R. V. C.*
Williams, H. H., M.B., 9 Apr. 92 1 *V. B. Welsh R.*
McWatt, J., M.B., 13 Apr. 92 2 *V. B. K. O. Sco. Bord.*
Whiteford, J. H. G., M.B., 4 May 92 *Clyde Div. Subm. Miners R. Eng.*
O'Grady, W. F., 11 May 92 1 *V. B. Manch. R.*
Ward-Humphreys, G. H., 11 June 92 1 *Glouc. V. E. C.*
Davies, T. L. K., 27 Aug. 92 2 *V. B. R. W. Fus.*
Nicol, J., M.D., 3 Sept. 92 4 *V. B. Gord. Highrs.*
Whiteford, J. M., 17 Sept. 92 1 *Lanc. V. E. C.*
Macdonald, J., M.B., 8 Oct. 92 1 *V. B. Cam'n Highrs.*
Mitchell, B., M.D., 19 Nov. 92 1 *V. B. Lan. Fus.*
Stuart, T. E., M.D., 26 Nov. 92 1 *Essex V. A. (E. Div. R. Art.)*
Cockill, W. B., 26 Nov. 92 2 *V. B. Bord. R.*
Soutter, J., 17 Dec. 92 2 *E. R. York V. A. (W. Div. R. Art.)*
Brodrick, C. C., 17 Dec. 92 2 *V. B. Devon R.*
Rose, W., M.B., 17 Dec. 92 13 *Middx. R. V. C.*
Boyd, A. J., M.D., 24 Dec. 92 1 *V. B. Bedf. R.*
Adair, T. S., M.B., 7 Jan. 93 1 *W. R. York. E V. C.*
MacKenzie, R. P., M.B., 21 Jan. 93 1 *Shrops. Staff. V.A.C.*
Swanson, J., M.B., 21 Jan. 93 1 *V. B. High. L.I.*
Campbell, A., M.B., 21 Jan. 93 9 *Lanark V.R.C.*
Rogers, F. C., M.B., 28 Jan. 93 4 *V. B. Ches. R.*
Nesfield, S., 28 Jan. 93 5 *V. B. Manch. R.*
Banks, J., M.B., 4 Feb. 93 1 *Arg. & Bute V. A. C.*
Collum, A. T., M.D., 4 Feb. 93 13 *Middx. V. R. C.*
Lansdown, R. G. P., 18 Feb. 93 1 *Glouc. V. A. C.*
Vise, C., M.B., 25 Feb. 93 1 *V. B. R. W. Kent R.*
Chalmers, A. K., M.D., 4 Mar. 93 1 *Lanark V. A. C.*
Whyte, A., M.D., 11 Mar. 93 1 *V. B. S. Wales Bord.*
South, R. E. E., 18 Mar. 93 2 *V. B. Linc. R.*
Smith, J. T., 18 Mar. 93 3 *V. B. Lan. Fus.*
Sprott, W. J., M.D., 18 Mar. 93 1 *Notts. V. R. C.*
Laurie, C. R., M.D., 25 Mar. 93 1 *V. B. D. of Corn. L. I.*
Mackenzie, K. W. I., 25 Mar. 93 5 *V. B. Hamps. R.*
Goode, C. F., M.D., 8 Apr. 93 1 *Sussex V. A. (E. Div. R. Art.)*
Algie, W. A., M.D., 8 Apr. 93 1 *Ayr & Gall. V. A. C.*
Griffiths, W., M.D., 12 Apr. 93 4 *Middx. V. R. C.*
Dickson, T. H., M.B., 12 Apr. 93 12 *Middx. V. R. C.*
Lloyd-Roberts, J., M.D., 15 Apr. 93 6 *Lanc. V. A. C.*
Thomas, J. M., M.D., 15 Apr. 93 2 *Glouc. V. E. C.*
Lang, G. A., M.B., 22 Apr. 93 *Highland V. V. C.*
Mitchell W. G., M.D., 22 Apr. 93 5 *V. B. Gord. Highrs.*
Bourke, W. H., M.D., 6 May 93 1 *Middx. V E. C.*
McConville, J. S., M.B., 6 May 93 3 *V. B High. L. I.*
Gemmell, J. E., M.B., 20 May 93 *Mersey Div. Subm. Miners R. Eng.*
Dutch, H., 20 May 93 1 *Tower Hamlets V. R. C.*
Thomas, D., M.D., 27 May 93 1 *V. B. S. Wales Bord.*
Challis, H. T., 27 May 93 4 *V. B. Essex R.*
Bradford, J., 3 June 93 9 *Lanark V. R. C.*
Reinhardt-Anderson, G., 10 June 93 3 *V. B. L'pool R.*
Cheatle, G. L., 10 June 93 3 *V. B. R. W. Kent R.*
Dickie, H., M.B., 17 June 93 1 *V. B. North'd Fus.*
Crawford, W. S., 17 June 93 1 *V. B. L'pool R.*
Urquhart, C. T. D., M.B., 24 June 93 *Aberdeen Co. Vol. Med. S. C.*
Milligan, G. C., M.B., 5 July 93 3 *V. B. Sea. Highrs*
Thomson, J. G., M.B., 29 July 93 1 *Ayr & Gall. V. A. C.*
Chambers, H. F. T., 29 July 93 1 *V. B. Dorset R.*
Moxon, C., 29 July 93 3 *V. B. York. & Lanc. R.*
Thorne, A., M.B., 5 Aug. 93 1 *Cinq. Ports V. R. C.*
Warwick, J., M.B., 5 Aug. 93 1 *Tower Hamlets V. R. C.*
Snell, S. H., M.D., 12 Aug. 93 1 *Essex V. A. (E. Div. R. Art.)*
Nightingale, J., M.B., 12 Aug 93 1 *W. R. York. (W. Div. R. Art.)*
Copeman, S. M., M.D., 12 Aug. 93 2 *Lond. V. R. C.*
Stacy, J. H., 19 Aug. 93 1 *V. B. Norf. R.*
Highet, J., M.D., 2 Sept. 93 3 *V. B R. Sc. Fus.*
Stevenson, T., M.B., 9 Sept. 93. 2 *Lanc. Vol. Art.*
Clark, R. L., M.D., 16 Sept. 93 1 *Cumb. V. A. C. M. B*
Cornett, J. A., M.B., 4 Oct. 93 1 *Lanc. V. A. C.*
McIntyre, G., M.B., 21 Oct. 93 4 *V. B. Sco. Rif.*
Wigmore, A. W., M.B., 11 Nov. 93 19 *Middx. V. E. C.*
Hannah, W. T., M.B., 18 Nov. 93 2 *V. B. Derby R.*
Wood, T., M.B., M.B., 25 Nov. 93 5 *V. B. R. Scots.*
Meikle, J., M.D., 25 Nov. 93 5 *V. B. Arg. & Suth'd. Highrs.*
Croucher, A. H., M.D., 2 Dec. 93 1 *Sussex V. E. C.*
Anderson, H. K., M.B., 2 Dec. 93 4 *V. B. Suff. R.*
Doig, W., M.D., 9 Dec. 93 1 *Ross & Selk. V. R C.*
Forrest, T., M.B., 16 Dec. 93 8 *Lanark V. R. C.*
Simpson, J., M.D., 16 Dec. 93 1 *Tower Hamlets V. R. C.*
Wiggins, C., M.D., 23 Dec. 93 2 *Cinque Ports V. A. (W. Div. R. Art)*
Shore, L. E., M.B., 6 Jan. 94 4 *V. B. Suff. R.*
Moir, J. M., M.D., 13 Jan. 94 *Highland V. A.*
Joyce, H. W., M.B., 13 Jan. 94 2 *V. B. E. Kent R.*
Eyton-Jones, J. A., M.B., 13 Jan. 94 1 *V. B. R. W. Fus.*
Lace, F., M.B., 3 Feb. 94 1 *V. B. Som. L. I.*
Roden, P. A., M.B., 3 Feb. 94 2 *V. B. Worc. R.*
Marriner, W. H. L., M.B., 3 Feb. 94 4 *V. B. Hamps. R.*
Lyon, A., M.B., 10 Feb. 94 1 *Banff V. A.*
Jackson, R. B., M.B., 1 Feb. 94 2 *Lanc. V. E. C.*
Vickers, J. B. N., 10 Feb. 94 2 *V. B. Norf. R.*

Digitized by Google

Adamson, R. O., 17Feb.94 1 *Lanark V. E. M.B.* C.
Simpson, J. B. *M.D.*, 17Feb.94 1 *Suth'd V. E. M.D.* C.
Bradley, E. C., 17Feb.94 16 *Middx. V. M.B.* R. C.
Waring, J., 17Feb.94 *Lond. Co. Vol. Med. S. C.*
Boyd, C. 24Feb.94 3 *V. B. R. W Surr. R.*
Marr, J., *M.B.*, 24Feb.94 2 *V. B. K. O. Sco. Bord.*
Buss, H. D. *M.B.*, 24Feb.94 *Lond. Co. Vol. Med. S. C.*
DuBoulay, H. H., 3Mar.94 1 *Dorset V. A. (S.Div.R.Art.)*
Gillespie, A.D., *M.B.*, 3Mar.94 1 *Ayr & Galloway V. A.*
Clark, J. A., *M.B.*, 3Mar.94 *Queen's R. N. B. R. Scots.*
Jones, W. W., *M.B.*, 3Mar.94 3 *V. B. Welsh R.*
Arkle, C. J., *M.D.*, 3Mar.94 14 *Midd'x. V. R. C.*
Eddowes, A., *M.D.*, 3Mar.94 24 *Midd'x. V. R. C.*
Lodge, S., *M.D.*, 10Mar.94 2 *V. B. W. York R.*
Stevens, J. B. *M.B.*, 17Mar.94 2 *V. B. Arg. & Suth'd. Highrs.*
Fletcher, G. *M.D.*, 4Apr.94 22 *Midd'x. V. R. C.*
Hamel, J., *M.B.*, 4Apr.94 1 *V. B. York & Lanc. R.*
Glinn, C. F. 7Apr.94 4 *V. B Devon R.*
Holt, T., *M.B.*, 7Apr.94 *V. B. E. Lan. R.*
Bryett, L. T. *M.D.*, 7Apr.94 3 *V. B. R. W. F. Kent R.*
Richards, D. *M.D.*, 18Apr.94 1 *Monmouth V. A. C.*
Mugford, S. *M.D.*, 21Apr.94 2 *V. B. Essex R.*
Humphreys, A. B., *M.B.*, 28Apr.94 6 *Lanc. V. A. (S.Div.R.Art.).*
Swinhoe, G. R. *M.B.*, 28Apr.94 2 *V. B. Wilts. R.*
Dalby, A. W. 5May94 3 *V. B. Som. L. I.*
Elliot, S., *M.B.*, 19May94 1 *Suthd. V. R. C.*
Hammond, T. *M.D.*, 26May94 1 *Lanc. V. A. C.*
Beveridge, *M.D.*, 26May94 3 *V. B. Durh.* R. E., *M.B.* *L. I.*
Reid, H. C. *M.B.*, 26May94 *Glasgow Co. Vol. Med. S. C.*
Herschell, G., *M.D.*, 2June94 22 *Middx. V. R. C.*
Cowan, J., *M.B.*, 9June94 *Galloway V. R. C.*
Benson, T. 9June94 4 *V. B. Durh. I.*
Turner, J. G. *M.D.*, 9June94 7 *Middx. V. R. C.*
Anderson, J. R. *M.B.*, 9June94 *Glasgow Co., Vol. Med. S. C.*
Gabriel, W. H. *M.B.*, 16June94 3 *V. B. W. Rid. R.*
Griffiths, W. A., 16June94 1 *V. B. Hamps. R.*
Collinson, H. A., *M.B.*, 16June94 4 *V. B. Durh. L. I.*
Falkner, H. G. 23June94 1 *V. B. E. York. R.*
Mackay, J. *M.D.*, 23June94 6 *V. B. R. S., M.D. Highrs.*
Murdoch, W. *M.D.*, 7July94 3 *V. B. K. O. Sco. Bord.*
James, W. E. 11July94 1 *Monmouth V. A. C.*
Solly, E. *M.B.*, 21July94 1 *V. B. W. York R.*
Selby, T. J. *M.B.*, 25July94 2 *V. B. Ches. R.*
Callender, E. M., *M.D.*, 25July94 12 *Middx. V. R. C.*
Bowen, D. R. 1Aug.94 16 *Glamorgan V. A. C.*
Harper, J., *M.D.*, 1Aug.94 *London Co. Vol. Med. Sc.*
Thomas, J. L. 15Aug.94 2 *Glam. V. A. C.*
Robinson, H. *M.B.*, 15Aug.94 2 *E. R. York. V. A. (W. Div.R.Art.)*
Payne, W. A. *M.B.*, 5Sept.94 1 *Devon, V.A. (W.Div.R.Art.)*
McNair, S. 30Oct.94 2 *V. B. Lan. Fus.*
Mariette, E. 10Oct.94 2 *V. B. Devon R.*
Grant-Mac-donald, A., *M.B.*, 24Oct 94 1 *Fife Lt. Horse V. C.*
Morton, R., *M.D.*, 24Oct.94 2 *N. B. Worc. R.*
Wreford, J. *M.B.*, 7Nov.94 1 *North'd V. A. (W.Div.R.Art.)*
Barter, W., *M.D.*, 7Nov.94 5 *Middx. V. R. C.*
Livingstone, T. *M.D.*, 7Nov.94 2 *V. B. Durh. L. I.*
Dickin, E. 14Nov.94 1 *V. B. North'n P., M.D. R.*
Ward, J. P. 21Nov.94 2 *Devon. V. A. (W. Div. R. Art.)*
Reid, E. 21Nov.94 3 *Glamorgan V. R. C.*
Dickson, G. W., 28Nov.94 5 *V. B. Highrs.* R. G. W.
Little, W. *M.D.*, 28Nov.94 1 *Dumbarton V. R. C.*
O'Hagan, J. J., *M.B.*, 5Dec.94 5 *V. B. L'pool R.*
Coombe, R. *M.D.*, 5Dec.94 1 *V. B. Devon R.*
Ferguson, R. T., *M.B.*, 5Dec.94 6 *V. B. Highrs. R.*
Middleton, J. *M.B.*, 12Dec.94 3 *V. B. Gord. Highrs.*
Odell, R. 19Dec.94 1 *V. B. Bedf. R.*
Langran, W. 2Jan.95 3 *V. B. Devon R.*
Laing, H. W., *M.D.*, 9Jan.95 1 *Fifesh. V. A. C.*
Blakeney, J. *M.B.*, 16Jan.95 1 *Worc. & Warw. V. R. C.*
MacLeroy, A. L., 16Jan.95 1 *Devon (W. Div. R. Art.)*
Bond, W. A., *M.D.*, 16Jan.95 3 *Lond. V. R. C.*
Halley, G., *M.D.*, 23Jan.95 1 *Forf. V. A. C.*
Carruthers, D. A., *M.B.*, 23Jan.95 1 *Forf. V. A. C.*
Job, H. P. 23Jan.95 4 *V. B. Derby R.*
Whait, J. B., *M.B.*, 23Jan.95 *London Co. Vol. Med. S. C.*
O'Connor, J. E., *M.B.*, 23Jan.95 1 *V. B. Leic. R.*
Davidson, G. *M.B.*, 6Feb.95 4 *V. B. Gord. Highrs.*
Given, J. C. *M.B.*, 13Feb.95 4 *Lanc. V. A. C.*
Bone, D. J. *M.B.*, 13Feb.95 5 *Lanc. V. A. C.*
Lunt, G. O. *M.B.*, 13Feb.95 1 *Flintsh. V. E. C.*
Cox, L. F. 18Feb.95 1 *V. B. R. W. Fus.*
Keiffenheim-Trubridge, L. W. A., *M.D.*, 27Feb.95 3 *Kent. V. A. C.*
Collett, H. G. O., *M.B.*, 27Feb.95 1 *N. R. York. V.A. (W.Div.R.Art.)*
Macdonald, A., *M.B.*, 27Feb.95 Q. *R. V. Brig. R. Scots.*
Ker, C. B., *M.B.*, 27Feb.95 Q. *R. V. Brig. R. Scots.*
Paine, G. R. 27Feb.95 4 *V. B. Hamp. R.*
Bowman, R. O. *M.D.*, 6Mar.95 1 *V. B. R. Lanc. R.*
Young, J., *M.D.*, 6Mar.95 1 *V. B. Glouc. R.*
Pirie, J., *M.B.*, 13Mar.95 *Q.R.V. Brig. R. Scots.*
Rogers, J. S. *M.B.*, 20Mar.95 1 *V. B. R. V., Highrs.*
Atkinson, J. 27Mar.95 2 *V. B. Durh. L. I.*
Brushfield, T., *M.D.*, 24Apr.95 2 *V. B. E. Surr. R.*
Hird, F. *M.B.*, 24Apr.95 2 *V. B. E. Surr. R.*
Spraily, 1May95 1 *V. B. Ches. R.*
K. R. W.
Lunn, P. T. 1May95 2 *V. B. Glouc R.*
Penney, J. W. *M.B.*, 4May95 1 *Arg. & Bute V. A. C.*
Penney, D. *M.B.*, 4May95 1 *Arg. & Bute V. A. C.*
Hackett, E. H., 4May95 1 *V. B. W. Rid. R.*
Jessop, J. W. *M.B.*, 8May95 1 *V. B. Linc. R.*
Howatson, C. W. *M.B.*, 8May95 4 *V. B. R. Highrs.*
Duguid, W. *M.B.*, 8May95 6 *V. B. Gord. Highrs.*
Marnoch, R. jun., *M.B.*, 15May95 1 *Aberd. V. A. C.*
Evans, H. *M.D.*, 22May95 1 *Norf. V. A. (E Div. R. Art.)*
Quick, J. 22May95 5 *V. B. Devon R.*
Jones, E. 22May95 21 *Middx V. R. C.*
Anderson, C. R., *M.B.*, 29May95 1 *Kent V. A. (S. Div. R. Art.)*
Munro, D. 29May95 *Galloway V. R. C.*
Lyon, G., *M.B.*, 13June95 6 *V. B. Gord. Highrs.*
Soden, J. *M.B.*, 19June95 3 *Glam. V. R. C.*
Jones, A. L., 19June95 3 *Glam. V. R. C.*
Jacomb-Wood, C. J., 26June95 1 *V. B. R. Suss. R.*
Batt, C. D., *M.B.*, 26June95 2 *V. B. Oxf. L. I.*
Fergusson, W. B., 3July95 1 *Glouc. V. R. C.*
Taylor, J., *M.D.*, 3July95 6 *V. B. Gord. Highrs.*
Mahony, M. J., *M.B.*, 10July95 6 *V. B. L'pool R.*
Allen, T. J. 17July95 1 *Linc. V. A. (W. Div. R. Art.)*
Grimoldby, G. H., 17July95 1 *Linc V. A. (W. Div. R. Art.)*
Rich, M. R. 17July95 2 *Tower Hamlets V. R. C.*
Rudyard, H. A., 24July95 2 *V. B. Bedf. R.*
Tunstall, A. C., *M.D.*, 24July95 1 *Tower Hamlets V. R. C.*
Tailer, G. A. 3Aug.95 1 *V. B. Shrops L. I.*
Butler, A. *M.B.*, 7Aug.95 *Renf. & Dumbarton V. A. C.*
Duke, A., *M.B.*, 7Aug.95 *Tynemouth V. A. (W. Div. R. Art.)*
Ryan, E. W. 7Aug.95 16 *Middx. V. R. C.*
Houghton, L. F., 14Aug.95 1 *Corn. V. A. (W. Div. R. Art.)*
Skinner, G. A., 14Aug.95 1 *Sussex V. A. E. C.*
Kirby, S. J. *M.D.*, 28Aug.95 2 *V. B. Buff. R.*
Bird, J. B., *M.B.*, 4Sept.95 1 *Cumb. V. A. C.*
Robinson, J. 11Sept.95 1 *V. B. Worc. R.*
Milne, J. B., *M.B.*, 18Sept.95 4 *W. R. York V. (W. Div. R. Art.)*
Blake-Campbell, J. F., 16Oct.95 1 *Ches. V. E. C.*

Digitized by Google

*VOLUNTEER MEDICAL STAFF CORPS.

Uniform—Blue. *Facings*—Black Velvet.

Honorary Commandant.

Hunter, Surg.-Gen. Sir *W. G.*, M.D., K.C.M.G., Q.H.S. ret. Bo. Med. Estab. 12Sept.85

Home District, London Companies (5.) Hd. Qrs., London.

(*Calthorpe St., Gray's Inn Rd., W.C.*)

Commandant.

VD Norton, A. T., *p.s.* 3Mar.88

Surg.-Lt.-Col. 1Feb.89

O'Callaghan, Surg. Capt. D. M., A. Med. Staff,

Adjutant 7Nov.94

Robertson, G., *Quarter-Master, hon. capt., p.* 13June85

Company Officers. (15)

5Squire, J. E., *M.D.* (*in command*), *Surg.-Capt., p.* 15June85

2Raw, W. E. St. M. (*in command*), *Surg.-Capt., p.* 13June85

1Matthews, V. (*in command*), *Surg.-Capt. p.* 27Nov.86

3Dodd, H. W. (*in command*), *Surg.-Capt., p.* 29Dec.86

2Openshaw, T. H., *M.B., Surg.-Capt., p.s.* 14Jan.88

Woodhead, G. S., *M.D., Surg.-Capt., p.* 11Dec.86

Waring, H. J., *M.B., Surg.-Lt.* 17Feb 94

Buss, H. D., *Surg.-Lt.* 24Feb.94

Harper, J., *M.D., Surg-Lt.* 1Aug.94

Whait, J. R., *M.B., Surg.-Lt.* 23Jan.95

5Macleod, H. W. G., *M.B., Surg.-Capt.* 17Apr.95

Quarter-Masters. (5)

3Thomson, J. J., *p.* 20Nov.86

1Nixon, N. H., *hon. capt., p.* 4June87

5Glanfield, G. R., *p.* 2Feb.89

Bennett, J. W., *p.* 20Feb.89

Pilling, W. 7Nov.94

Scottish District, Edinburgh Company (1.) Hd. Qrs., Edinburgh.

Company Officers. (3)

Hepburn, D., *M.D.* (*in command*), *Surg.-Capt., p.* 21May86

Wallace, D., *M.B., Surg.-Capt., p.* 21Feb.91

Quarter-Master. (1)

Bashford, W. T., *p.* 26Nov.87

Woolwich District, Woolwich Company (1.) Hd. Qrs. Woolwich.

Company Officers. (3)

Stephenson, F. L., *M.B.* (*in command*), *Surg.-Capt., p.* 22Aug.85

Hartt, C. H., *Surg.-Capt., p.* 23May88

Greenway, A. S., *M.D., Surg.-Capt., p.* 10Mar.94

Haynes, P. O., *Surg.-Capt., p.* 15May95

Quarter-Master. (1)

Norman, H. J., *p.* 21Nov.91

North Western District, Manchester Companies (2.) Hd. Qrs., Manchester.

Company Officers. (6)

VD Crockwell, W. H. B. (*in command*), *Surg.-Capt., p.* 14May87

Coates, W., *Surg.-Capt., p.* 11June87

Renshaw, I. J. E., *Surg.-Capt., p.* 29Aug.94

Fairclough, J. J. K., *M.D., Surg.-Capt., p.* 12Sept.94

Mann, J. B., *Surg.-Capt., p.* 1May95

Quarter-Masters. (3)

Howell, B. R., *hon. capt., p.* 29Oct.87

Dickinson, W. F., *p.* 7June90

Acting Chaplain.

Kelly, *Rev. Canon* J. D., *M.A.* 21Sept.89

Thames District, Maidstone Company (1.) Hd. Qrs., Maidstone.

Company Officers. (3)

Barham, H. F. H. (*in command*), *Surg.-Capt., p.* 1Apr.87

Oliver, C. P., *M.B., Surg.-Capt., p.* 27June91

Quarter-Master. (1)

Saveall, W. J., *p.* 3May90

Acting Chaplain.

Watson, *Rev.* H. A., *M.A.* 21Nov.90

North Eastern District, Leeds Company (1.) Hd. Qrs., Leeds.

Company Officers. (3)

Birch, de B., *M.D.* (*in command*), *Surg.-Capt., p.s.* 26Apr.83

Quarter-Master. (1)

Gardner, W., *p.* 5Mar.92

Scottish District, Aberdeen Company (1) Hd. Qrs., Aberdeen.

Company Officers. (3)

MacGregor A., *M.D.* (*in command*), *Surg.-Capt., p.* 8Aug.91

Booth, J. MacK., *M.D., Surg.-Capt., p.* 8Aug.91

Riddell, J. S., *M.B., Surg.-Capt., p.* 8Aug.91

Urquhart, C. T. D., *M.B., Surg.-Lt., p.* 24June93

Quarter-Master. (1)

De Lessert, A. A., *p.* 8June89

Acting Chaplain.

Smith, *Rev.* J., *M.A., B.D.* 8June89

Eastern District, Norwich Company (1.) Hd. Qrs., Norwich.

Company Officers. (3)

Richardson, T. W. (*in command*), *Surg.-Maj., p.s.* 13Apr.90

2June94

Quarter Master.

Acting Chaplain.

Pelham Burn, *Rev.* W., *M.A.* 10Dec.92

Scottish District, Glasgow Companies (2.) Hd. Qrs., Glasgow.

Company Officers.

Beatson, G. T., *M.D.* (*in command*), *Surg.-Capt., p.* 23June94

McGregor Robertson, J., *M.B., Surg.-Capt., p.* 11July94

Somerville, W. F., *M.D., Surg.-Capt., p.* 11July94

Moyes, A., *M.B., Surg.-Capt., p.* 11July94

Graham, J. G., *M.B., Surg.-Capt., p.* 14Nov.94

Reid, H. C., *M.B., Surg.-Lt.* 26May94

Anderson, J. B. M., *M.B., Surg.-Lt.* 9June94

Quarter-Masters.

Kidston, W. *p.* 17Oct.91

Bell, T. K., *M.B.* 13Dec.94

* Companies of Volunteer Medical Staff Corps are attached to the Company of the Medical Staff Corps serving in the same District.

Digitized by Google

INDIAN MEDICAL SERVICE.

BENGAL.

Surgeon-Major-General.

Cleghorn, J., *M.D.* [R] 29 Mar.96
Harvey, R., *M.B., D.S.O.* [R] 1Apr.95

Surgeon-Colonels.

Spencer, L. D., *M.D., C.B.* 24Oct.92
Thomson, G., *M.B.* 1Apr.93
Ross, G. C. 1Jan.94
Warburton, W. P., *M.D.* 17Jan.94
Rays, D. O'C., *M.D.* 2Apr.94
Stephen, A., *M.B.* 19May94
Newman, J. H., *M.D.* 29Mar 95
Carmichael, J. C. G., *M.D.* 29Mar.95

Brigade Surgeon-Lieut.-Colonels.

Fleming, J. M., *M.D.* 6Aug.87
27July89
Cullen, P., *M.D.* 18Apr.88
27July79
King, G., *M.B., C.I.E.* 2Apr.89
2Oct.85
Purves, H. B. 16June89
2Oct.85
Massy, G. 20Mar.90
2Oct.85
Jameson, R., *M.D.* 1Mar.91
2Oct.85
Finden, W. 2Nov 91
1Oct.86
ffrench-Mullen, T., *M.D.* 28Sept.91
1Oct.86
Lethbridge, A. S., *M.D., C.S.I.* 9Apr.92
30Sept.87
Cunningham, D. D., *M.B., C.I.E.* 24Oct.92
1Apr.88
Hutcheson, G., *M.D.* 27June93
1Oct.88
Sanders, R. C., *M.D.* 4Oct.93
1Apr.89
Franklin, B. 1Jan.94
1Apr.89
Davis, G. McB., *M.D., D.S.O.* 17Jan.94
1Apr.89
Nicholson, F. C. 1Apr.94
1Oct.89
Hendley, T. H., *C.I.E.* 3Apr.94
1Oct.89
Johnstone, H., *M.D.* 19May94
30Sept.87
Gregg, W. H. 20June94
1Oct.89
Seaman, A. B. 22Oct.94
1Oct.89
Smyth, F. A. 12Jan.95
1Oct.89
Calthrop, C. W. 20Mar.95
Roe, W. A. C. 20Mar.95
Meadows, C. J. W. 1Apr.95
1Oct.89

Surgeon-Lieut.-Colonels.

Evers, B., *M.D.* 1Apr.88
Gupta, K. P. 1Apr.89
Courtney, W. M. 1Oct.89
Ruttledge, E. B. 1Oct.89
Martin, D. N., *M.D.* 1Oct.89
Deane, A., *M.D.* 1Oct.89
Murray, W. F. 1Oct.89
M'Connell, J. F. P. 1Apr.90
O'Brien, J., *M.D.* 1Apr.90
Crombie, A., *M.D.* 30Mar.92
Murphy, W. R., *D.S.O.* 30Mar.92
Joubert, C. H. 30Mar.92
Russell, E. G. 30Mar.92
Scully, J. 30Mar.92
Hall, G. C. 30Mar.92
Reid, A. S. 30Mar.92
Fasken, W. A. D., *M.D.* 30Mar.92
Lawrie, E. 30Mar.92
Zorab, J. M. 30Mar.92
Dutt, R. L., *M.D.* 30Mar.92
Bookey, J. T. B. 30Mar.92
Young, J. 30Mar.92
Duke, J. 30Mar.92
McConaghey, J., *M.D.* 30Mar.92
Palmer, E. 30Mar.92
Williams, A. H. 30Mar.92
Holmes, R. A. K., *M.D.* 30Mar.92
Moriarty, M. D. 1Oct.92
Price, G., *M.D.* 1Oct.92
Bovill, E. 1Oct.92
O'Brien, B., *M.D.* 1Oct.92
Ahmed, Z. A., *M.D.* 1Oct.92
Griffiths, W. E. 1Oct.92
Wilkie, D. 1Apr.93
Macdonald, D.P., *M.D.* 1Apr.93
Baker, O. 1Apr.93
Wright, F.W., *D.S.O.* 1Apr.93
Willoocks, A. J., *M.D.* 30Sept.93
McKay, H. K. 30Sept.93
Swaine, F. R., *M.D.* 30Sept.93
Browne, S. H., *M.D.* 31Mar.94
Mair, E. 31Mar.94
Armstrong, J. 31Mar.94
Fullerton, J. C. 31Mar.94
Warden, C. J. H. 31Mar.94
Stoker, R. N. 30Sept.94
Bomford, G., *M.D.* 30Sept.94
McCartie, C. J., *M.D.* 30Sept.94
Ranking, G. S. A. 31Mar.95
Murray, R. D. 31Mar.95
Comins, D. W. D. 31Mar.95
O'Connor, P. F. 31Mar.95
Moran, J., *M.D.* 31Mar.95
Simmonds, W. A. 31Mar.95
Macrae, R. 31Mar.95
Bate, T. E. L. 31Mar.95
Borah, S. 31Mar.95

Surgeon-Majors.

Weir, P. A. 30Sept.87
Freyer, P. J., *M.D.* 30Sept.87
Haig, P. de H. 30Sept.87
Lewtas, J., *M.D.* 30Sept.87
O'Neill, J., *M.D.* 30Sept.87
Tomes, A. 31Mar.88
Mawson, W. A. 31Mar.88
Dantra, S. H., *M.D.* 31Mar.88
Hamilton, H., *M.D.* 31Mar.88
Doyle, B. 31Mar.88
Cobb, R. 31Mar.88
Stephens, A. E. R. 31Mar.88
Cadge, W. H. 31Mar.88
Moorhead, J., *M.D.* 30Sept.88
Owen, C. W., *C.M.G., C.I.E.* 30Sept.88
Griffiths, G. S. 30Sept.88
Owen, W., *M.D.* 31Mar.89
Conry, W. 31Mar.89
Kellie, G. J. 31Mar.89
Basu, D. 31Mar.89
Mackenzie, A. W. 31Mar.89
Mullane, J., *M.D.* 31Mar.89
ffrench-Mullen, D., *M.D.* 31Mar.89
Nelis, J. A. 31Mar.89
Crofts, A. M. 31Mar.89
Crofts, J., *M.D.* 31Mar.89
Coates, W., *M.D.* 31Mar.89
Beatson, C. H. 16May89
Thomson, S. J. 1Oct.89
Campbell, R. N. 1Oct.89
Brander, E. S. 1Oct.89
Chatterjee, F. C. 1Oct.89
Emerson, G. A. 1Oct.89
ffrench-Mullen, J., *M.D.* 30Mar.90
Cretin, E. 30Mar.90
Duncan, A., *M.D.* 30Mar.90
Nicholson, G. F., *M.D.* 30Mar.90
Bigger, S. F. 30Mar.90
Robertson, *Sir* G. S., *K.C.S.I.* 30Mar.90
Nixon, G. M. 30Mar.90
Sweeny, T. H. 30Sept.90
Barry, D. F., *M.D.* 30Sept.90
Harris, G. F. A. 30Sept.90
Anderson, J. 30Sept.90
Bamber, C. J. 30Sept.90
O'Dwyer, M. 30Sept.90
Perry, F. F. 31Mar.90
Little, S., *M.D.* 31Mar.90
Gimlette, G. H. D., *M.D.* 31Mar.90
Hunter, C. B. 31Mar.90
Smith, J. C. C. 31Mar.90
Dennys, G. W. P. 31Oct.90
Macnamara, J. W. U. 31Oct.90
Sykes, J. 31Oct.90
Tuohy, J. F., *M.D.* 31Oct.90
Lukis, C. P. 31Mar.90
Whitwell, R. R. H. 31Mar.90
Waddell, L. A. 31Mar.90
Money-Shewan, G. 31Mar.90
Spencer, D. B. 31Mar.90
Clarke, J., *M.D.* 31Mar.90
Vaid, C. C. 31Mar.90
Pank, P. D. 31Mar.90
Mulroney, T. R., *M.D.* 31Mar.90
Macdonald, T. R. 31Mar.90
Giles, G. M. J. 2Oct.90
Sedgefield, A. R. W. 2Oct.90
Dobson, E. F. H. 2Oct.90
Shearer, J. 2Oct.90
Hassan, S. 2Oct.90
Banerji, H. C. 2Oct.90
Nandi, S. C. 2Oct.90
Peck, F. S. 2Oct.90
Hawkins, F. D. C. 2Apr.90
Cunningham, J. A., *M.D.* 2Apr.90
Hudson, H. C. 2Apr.90
Silcock, A. 2Apr.90
Mullane, P., *M.D.* 2Apr.90
Rodgers, J. W. 2Apr.90
MacLaren, J. F. 2Apr.90
Young, L. T., *M.D.* 1Oct.90
Gibbons, J. B. 1Oct.90
Grant, D. St. J. D. 1Oct.90
Crawford, D. G. 1Oct.90
Charles, R. H., *M.D.* 1Apr.90
Duncan, G. 1Apr.90
Sykes, W. A., *D.S.O.* 1Apr.90
Leahy, A. W. D., *M.D.* 30Sept.90
Weir, R. R. 30Sept.90
Jameson, G. 31Mar.90

Surgeon-Captains.

Pratt, J. J. 29Sept.87
Shore, R., *M.D.* 29Sept.87
Walsh, J. H. T. 1Apr.88
Hendley, H. 1Apr.88

Digitized by Google

Indian Medical Service.

Fink, G. H. 1Apr.84
Banatvala, H. E. 1Apr.84
Alpin, W. G. P. 1Apr.84
Leslie, J. T. W. 1Oct.84
Prain, D. 1Oct.84
Bown, A. T. 1Oct.84
Mukerji, U. N. 1Oct.84
Price, W. L. 1Oct.84
Drury, F. J. 1Apr.85
Dyson, H. J. 1Apr.85
Rogers, F. A. *D.S.O.* 1Apr.85
Carroll, E. R. W. C. 1Apr.85
Woolbert, H. R. 1Oct.85
Baker, G. H. 1Oct.85
Grainger, T., *M.D.* 1Oct.85
Adie, J. R. 1Oct.85
Younan, A. C. 1Oct.85
Alcock, A. W. 1Oct.86
Cadell, J. M. 1Oct.85
Thorold, W. G. 1Apr.86
Uchir, P. 1Apr.86
Pisani, L. J. 1Apr.86
Basu, B. K. 1Apr.86
Sinna, N. P. 1Apr.86
Edwards, W. B. 1Apr.86
Mactaggart, C. 1Apr.86
Evans, J. F. 1Apr.86
Bell, G. J. H. 1Apr.86
Daly, J. T. 1Apr.86
Fooks, H. 1Apr.86
Hudson, E. 1Apr.86
Dawson, A. W. 1Apr.86
Robinson, W. H. B. 1Apr.86
Macnamara, lt. J., *M.D.* 30Sept.86
Pilgrim, H. W. 30Sept.86
French, G. B. 30Sept.86
Thomson, F. W. 30Sept.86
Brown, E. H. 30Sept.86
Bensley, C. N. 30Sept.86
Henderson, S. H. 30Sept.86
Scotland, D. W. 30Sept.86
Green, C. R. M. 30Sept.86
Sellick, J. H. 30Sept.86
Hare, E. C. 30Sept.86
Clarkson, F. C. 30Sept.86
Jordan, J. G. 30Sept.86
Morris, H. M. 30Sept.86
Russell, A. R. P. 30Sept.86
Morwood, J., *M.D.* 30Sept.86
Hall, E. A. W. 30Sept.86

Elliot, W. H. W. 31Mar.87
Murray, J. 31Mar.87
Clark, W. R. 31Mar.87
Braide, G. F. W. 31Mar.87
Marks, R. J. 31Mar.87
Sunder, C. E. 31Mar.87
Ker, M. A. 31Mar.87
Buchanan, A. 31Mar.87
Fischer, L. G. 31Mar.87
Yost, W. 31Mar.87
Garvie, J. 31Mar.87
Gilbert, C. E. L. 31Mar.87
Manifold, C. C. 31Mar.87
Irvine, G. B. 31Mar.87
Roberts, A. E. 1Oct.87
Davidson, D. M. 1Oct.87
Maynard, F. P. 1Oct.87
Lamont, J. C. 1Oct.87
Nott, A. H. 1Oct.87
Coleman, A. 1Oct.87
White, W. W., *M.D.* 1Oct.87
Lane, D. T., *M.D.* 1Oct.87
Macwatt, R. C. 1Oct.87
Woodwright, W. H. E. 1Oct.87
Buchanan, W. J. 1Oct.87
Close, J. K., *M.D.* 1Oct.87
Marshall, D. G. 31Mar.88
Moir, D. M. 31Mar.88
Whitchurch, H. F. 31Mar.88
Roberts, J. B. 31Mar.88
Gee, F. W. 31Mar.88
Prasad, K. 31Mar.88
O'Gorman, P. W. 31Mar.88
Gray, W. H. 31Mar.88
Mould, G. T. 31Mar.88
Drake-Brockman, H. E. 29Sept.88
Lane, W. B. 29Sept.88
Lumsden, P. J. 29Sept.88
Ozzard F. R. 30Mar.89
Anderson, A. R. S. 30Mar.89
Calvert, J. T. 30Mar.89
Jennings, E. 30Mar.89
Hendley, A. G. 30Mar.89
Melville, H. B. 30Sept.89
Vaughan, J. C. S. 30Sept.89
Duke, A. L. 30Sept.89
White, J. C. 30Sept.89
Elphick, H. W. 30Sept.89
Bedford, C. H. 30Sept.89
Macnab, A. J. 31Mar.90

Smith, H., *M.D.* 31Mar.90
Luard, H. B. 31Mar.90
Wimberley, C. N. C. 31Mar.90
Hore, E. W. 31Mar.90
Crawford, J. M. 31Jan.91
Wolfe, J. W. 31Jan.91
Singh, B. J. 31Jan.91
Barber, H. R. C. 31Jan.91
James, C. H. 31Jan.91
O'Kinealy, F. 31Jan.91
Cassidy, C. C. 31Jan.91
Buist-Sparks, A. W. T. 31Jan.91
Burton-Brown, F. H. 28July91
Deare, B. H. 28July91
Oldham, B. C. 28July91
Bird, R., *M.D.* 28July91
Smith, S. B. 28July91
Henvey, W. 28July91
Lumsden, J. S. S. 28July91
Frost, G. H. 28July91
Wilkinson, E. 28July91
Ewens, G. F. W., *M.D.* 28July91
Duer, C. 29July91
Wood, H. S. 28July91
Seton, B. G. 30Jan.93
Haig, P. B. 27July95
Fullerton, T. W. A. 27July95
Maddox, R. B. 27July95
Hugo, E. V., *M.D.* 27July95
Melville, H. G. 27July95
Hubbard, A. O. 27July95
Scott, C. G. R. 27July95
Smith, H. A. 27July95
Green, D. R. 27July95
Smith, G. McI. C. 27July95
Earle, H. M. 27July95
Hulbert, J. G. 27July95

Surgeon-Lieutenants.

Milne, C. 30Jan.93
Drake-Brockman, V. G. 30Jan.93
Young, W. 30Jan.93
Bourke, J. J. 30Jan.93
Hunter, G. Y. C. 30Jan.93
Chatterton, B. R. 30Jan.93
Prall, C. B. 30Jan.93
Williams, C. E. 30Jan.93
MacLeod, J. N. 30Jan.93
Ogilvie, W. H. 30Jan.93
Langston, T. A. O. 30Jan.93

Heard, R. 30Jan.93
Parry, E. B. 30Jan.93
Orr, W. H. 30Jan.93
More, P. St. C. 30Jan.93
Stevens, C. B. 29July93
Barry, C. C. S. 29July93
Rogers, L. 29July93
Newman, E. A. R. 29July93
Birdwood, G. T. 29July93
Gould, J. 29July93
Turner, R. G. 29July93
Davidson, J. 29July93
Mulvany, J. 29July93
Lamb, G. 29Jan.94
Burden, H. 29Jan.94
Fisher, J. 29Jan.94
Peck, E. S 30Jan.94
Evans, C. H. 30Jan.94
Harries, S. A. 30Jan.94
MacLeod, E. C. 29Jan.94
Thomson, C. 29Jan.94
Ramsay, G. 28July94
Sutherland, D. W. 28July94
Selby, W. 28July94
Granger, T. A. 28July94
Bamfield, H. J. K. 28July94
Grant, J. W. 28July94
Moorhead, A. H. 28July94
Hayward, W. D. 28July94
Russell, A. W. F. 28July94
Scott-Moncrieff, W. E. 28July94
Milne, C. J. 29Jan.95
Stevens, A. F. 29Jan.95
Bensley, C. H. 29Jan.95
Watling, F. H. 29Jan.95
McMillan, J. D. 29Jan.95
Gwyther, A. 29Jan 95
Morgan, E. J. 29Jan 95
Ward, A. E. J. 29Jan.95
Carr, W. 29Jan 95
Hamilton, J. A. 29Jan.95
Stephenson, J. 29July95
Windsor, F. N. 29July95
Turnbull, W. B. 29July95
Waters, E. E. 29July95
Leverton, A. 29July95
Chapman, P. F. 29July95

MADRAS.

Surgeon-Major-General.

Sinthorpe, C. 18May94
McVittie, C. E. 1Apr 95

Surgeon-Colonels.

Hunt, S. B. 1Mar 93
Bateman, D. F. 1July03

Brigade-Surgeon-Lieut.-Colonels.

Sargent, J. F. 31May96
1Oct 86
McGann, T. J. 25July99
1Apr.87
Hazlett, H. J. 7Mar.91
1Apr.87
Blenkinsop, F. H. 28May02
1Oct.88
Price, W., *M.D.* 1Mar.93
1Apr.89

Sinclair, D. 13May03
1Oct.89
North, J. 1July03
1Oct.89
Fawcett, E. 4Apr.91
1Oct.89

Surgeon-Lieut.-Colonels.

Mookerjee, P. N. 1Apr.88
Fitzpatrick, J. F., *M.D.* 1Apr.88
Backhouse, J. 1Apr.89
Cook, H. D. 1Apr.90
Branfoot, A. M. 30Mar.92
Johnson, W. E., *M.D.* 30Mar.92
Dobie, S. L. 30Mar.92
Bevan, G. F. 30Mar.92
Dobson, A. F. 30Mar.92
Little, C., *M.D.* 30Mar.92
Mayne, T. 30Mar.92
Rogers-Harrison, A. N. 1Oct.92
Esmonde-White, H. FitzL. 1Oct.92
P. F.
Browne, W. R., *M.D.* 1Apr.93
Leapingwell, A. H. 1Apr.93

Allison, H., *M.D.* 30Sept.93
Wilkins, T. J. H. 30Sept.93
Benson, P. H., *M.B.* 31Mar.94
Lancaster, J., *M.B.* 31Mar.94
King, W. G., *M.B.* 31Mar.94
O'Hara, W. 30Sept.94
Thomas, G. T. 31Mar.95
Sturmer, A. J. 31Mar.95
Adams, A., *M.D.* 31Mar.96

Surgeon-Majors.

Ferrand, E. 30Sept.87
Pedroza, F. H. 30Sept.87
Maitland, J., *M.D.* 31Mar.88
Walker, G. L., *M.D.* 31Mar.88
Swaine, C. L. 31Mar.88
Smith, M. H. 31Mar.88
Lee, W. A. 30Sept.88
Eyre, M. S. 30Sept.88
Nailer, H. A. F. 31Mar.89
Chatterjie, N. 31Mar.89
Bennett, C. H., *M.D.* 1Oct.89
Thornhill, W. H., *M.D.* 1Oct.89
Reporter, M. K. 1Oct.89
Pope, T. H. 30Mar.90

Pemberton, R. 30Mar.90
Warlikar, D. P. 30Mar.90
Moran, J. J., *M.D.* 30Mar.90
Smith, F. C. 30Mar.90
Quayle, W. A., *M.D.* 30Mar.90
Armstrong, H. 30Mar.90
Mullins, C., *M.D.* 30Sept 90
Damle, E. M. 30Sept.90
Carruthers, H. St. C. 30Sept.90
Thomas, W. F. 31Mar.91
Wortabet, H. G. L., *M.D.* 31Mar.91
Frenchman, E. P. 31Mar.91
James, R. 31Mar.91
Sarkies, S. C. 31Mar.91
Bain, D. S. E. 31Mar.91
Marsden, J. C. 31Oct.91
Reeves, F. C. 31Oct.91
Poynder, J. L. 31Oct.91
Hoey, J. 31Oct.91
Dynott, D. F. 31Mar.92
Cama, R. H. 31Mar.92
Browning, W. B. 31Mar.92
Henderson, C. 31Mar.92
Divechа, F. B. 31Mar.92
Thompson, C. M. 31Mar.92
Rundle, C. S. 31Mar.92
Evans, J. W. 31Mar.92
Van Geyzel, J. L., *M.B.* 30Oct.92

Digitized by Google

Harington, H. N. V. 2Oct.92
McKee, G. M. E. 2Oct.92
Sanjana, K. O. 2Oct.92
Hakim, H. M. 2Oct.92
Burton, J. A. 2Oct.92
Doyle, F. J. 2Oct.92
Kelawala, M. J. 2Oct.92
Kharegat, M. P. 2Oct.92
Newland, A. G. E. 2Apr.93
Patch, A. T. L. 2Apr.93
Ross, R. 2Apr.93
Adams, C. 2Apr.93
Kanga, J. K. 2Apr.93
O'Hara, A. J. 2Apr.93
De Costa, E. R. 2Apr.93
Roe, R. B. 1Oct.93
Smyth, J., *M.D.* 1Oct.93
Greany, H., *M.D.* 1Oct.93
Youngerman, E. P. 1Oct.93
Reilly, E. W. 1Apr.94
Scott, J. 1Apr.94
Davis, R. E. S. 30Sept.94
Neilson, W. H. 30Sept.94
Evans, A. O. 31Mar.95

Surgeon-Captains.

Bannerman, W. B. 29Sept.83
Thomson, H. 29Sept.83
Hall, G. C. 30Sept.86
Castor, R. H. 30Sept.86
Maidment, F. G. 30Sept.86
Doyle, I. P., *D.S.O.* 30Sept.86
Crawford, F. J., *M.D.* 31Mar.87
Simpson, D. 31Mar.87
Robertson, R. 31Mar.87
Moore, T. C. 31Mar.87

Dewes, F. J. 1Oct.87
Pinto, J. O. 1Oct.87
Strickland, P. C. H. 1Oct.87
Stewart, T. W. 1Oct.87
Grant, A. E. 31Mar.88
Pereira, F. C. 31Mar.88
Williams, C. L. 30Sept.89
Vickers, W. C. 30Sept.89
Sutherland, W. D. 31Mar.90
Carr-White, P 31Mar.90
Wright, E. H. 31Mar 90
Molesworth, W. 31Mar.90
Fearnside, C. F. 31Mar.90
Johnston, C. A. 31Mar.90
Giffard, G. G. 31Mar.90
Entrican, J., *M.D.* 28July91
Pridmore, W. G. 28July91
Donovan, C., *M.D.* 28July91
Penny, J. 28July91
Graves, D. H. McD. 28July91
Dallas, S. A. C. 28July91
Palk, C. H. L. 28July91

Elliot, R. H. 30Jan.95
Mitter, R. K. 30Jan.95
Armstrong, W. E. A. 30Jan.95
Gabbett, P. C. 27July95
Macrae, J. L. 27July95

Surgeon-Lieutenants.

Bidie, G. 30Jan 93
Morton, J. P. 30Jan.93
Sharman, E. H. 29July93
Stodart, T. 29July93
Nauth, B 29July93
Foulkes, T. H. 29July94
Berry, A. E. 29Jan.94
Fraser, R. St. J. 29Jan.94
Pearce, C. R. 28July94
Wall, F. 29Jan.95
Mathew, C. M. 29Jan.95
Blenkinsop, F. L. 29July95
Moore, A. 29July95
Illington, F. M. 29July95
Watson, T. E. 29July95
Webster, C. G. 29July95

BOMBAY.

Surgeon-Major-General.

Turnbull, P. S., *M.D.* [R] 26Feb.93

Surgeon-Colonels.

Cook, H., *M.D.* 18Sept.90
Hughes, D. E., *M.D.* 15Sept.92
Bowman, R. 26Feb.93

Brigade-Surgeon-Lieut.-Colonels.

Banks, S. O'B. 19Nov.89
10Oct.86
Maconachie, G. A., *M.D.* 1May90
1Apr.87
Bainbridge, G. 18Sept.90
1Apr.87
Arnott, J., *M.D.* 30Apr.91
1Apr.87
Hay, G. W. R., *M.D.* 31Dec.92
1Apr.88
Peters, C. T. 26Feb.93
1Apr.89
MacRury, C. W. 12Apr.93
1Apr.89
Salaman, S. M., *M.D.* 7May94

Surgeon-Lieut.-Colonels.

Haliday, S. B. 1Apr.87
Jayakar, A. S. G. 30Sept.87
Barker, F. C., *M.D.* 1Oct.89
Caldecott, R. 1Oct.89
Watters, G. 1Oct.89
M'Conaghy, W., *M.D.* 1Oct.89
Weir, T. 1Apr.90
Bartholomeusz, M. L. 30Sept.93
Wilkins, J. S., *D.S.O.* 31Mar.94
Barren, W. A. 31Mar.94
Parakh, D. N. 30Sept.94
Dane, A. H. C., *M.D.* 31Mar.95
Greany, J. P., *M.D.* 31Mar.95
McCloghry, J. 31Mar.95

Surgeon-Majors.

Clarkson, J. W. 30Sept.87
Parker, J., *M.D.* 30Sept.87
Macgregor, J., *M.D.* 31Mar.88

Stewart, A. K. 31Mar.88
Henderson, W. G. H. 31Mar.88
Dalal, K. A. 31Mar.88
Boyd, H. W. B. 31Mar.88
Channer, O. H. 30Sept.88
Young, E. W. 30Sept.88
McCalman, H., *M.D.* 30Sept.88
Hatch, W. K. 31Mar.89
Masani, H. D. 31Mar.89
Kirtikar, K. B. 31Mar.89
Manser, R. 1Oct.89
Adey, H. 1Oct.89
Street, A. W. F., *D.S.O.* 1Oct.89
Jervis, H. P. 1Oct.89
Davidson, D. C. 1Oct.89
Peacocke, J. C. H. 1Oct.89
Nariman, K. S. 1Oct.89
Sargent, A. F. 1Oct.89
Monks, C. 30Mar.90
Damania, P. J. 30Mar.90
Bull, G. H., *M.D.* 30Mar.90
MacCartie, F. F. 30Mar.90
Lowdell, C. G. W. 30Sept.90
Briggs, H. B. 30Sept.90
Carson, W. P. 30Sept.90
Faulkner, A. S. 30Sept.90
Willis, C. F., *M.D.* 31Oct.91
Dimmock, H. F. 31Mar.92
Maitland, C. B. 31Mar.92
Ferguson, A. F. 2Oct.92
Mistri, K. H. 2Oct.92
Fooks, G. E. 2Oct.92
Anderson, J. W. T. 2Oct.92
Milne, A. 1Apr.93
Baker, R. J., *M.D.* 2Apr.93
Corkery, W. A. 2Apr.93
Braganza, M. B. 2Apr.93
Avetoom, S. T. 2Apr.93
Stevenson, H. W. 2Apr.93
Lyons, R. W. S., *M.D.* 1Apr.94
Barry, J. P. 1Apr.94
Anderson, A. V. 1Apr.94
Burke, W. H. 30Sept.94
M'Crimmin, J. 30Sept.94
Collie, M. A. T. 31Mar.95
Quicke, W. H. 31Mar.95

Surgeon-Captains.

Sarkies, C. J. 29Sept.83
Grayfoot, R. B. 30Sept.86
Dyson, T. E. 30Sept.86
Meyer, C. H. L. 31Mar.87
Childe, L. F. 31Mar.87
Herbert, H. 31Mar.87
Barry, T. D. C. 31Mar.87
Jones, J. L. T. 1Oct.87
Jennings, W. 1Oct.87
Hoiel, J. G. 31Mar.88
Arnim, H. C. L. 31Mar.88
Thomson, G. S. 31Mar.88
Prall, S. E. 29Sept 88
Ricketts, W. S. P. 30Mar.89
Moore, C. M. 30Mar.89
Jenney, G. W. 30Mar.89
Hudson, C. T. 30Mar.89
Smith, J. B. 30Sept.89
Cleveland, H. F. 30Sept.89
Shaw, T. W. 30Sept.89
Jackson, J. 31Mar 90
Street, A. 31Mar.90
Heath, A. J. 31Mar 90
Jameson, J. B. 31Mar.90
Whitcombe, E. G. H. 31Jan.91
Basu, B. D. 31Jan.91
Irvine, T. W. 28July91
Sprague, W. C., *M.D.* 30Jan.95
Swinton, F. E. 27July95
Burnett, S. H. 27July95
Jackson, T. 27July95

Surgeon-Lieutenants.

Kilkelly, P. P. 29July93
Leumann, B. H. F. 29Jan 94
Bennett, H 29Jan 94
Bennett, V. B. 28July94
Moore, H. M. 28July94
Johnston, D. C. 28July94
Evans, S. 29Jan 95
McDonald, J. H. 29Jan.95
Hooton, A. 29July95
King, A. F. W. 29July95
Standage, R. F 29July 5
Gibbs, A. A. 29July95
Knapton, H A. 29July95

Digitized by Google

SUBORDINATE MEDICAL ESTABLISHMENT.

BENGAL.

Senior Assistant Surgeon, with the honorary rank of Surgeon-Major.

Hill, T. H. 10Mar.92
Forsyth, J. 12Oct.93
Hodgkins, H. C. 12June95

Senior Assistant Surgeons, with the honorary rank of Surgeon-Captain.

Cordell, C. 28May88
Wade, W. 18June86
Fitzpatrick, J. 4Sept.88
Mitchell, W. M. 18Sept.89
Knight, R. F. 31Aug.90
Johnson, R. 8Mar.92
Holmes, J. 22Oct.92
Barker, J. 20Aug.93
McNaught, J. 1Dec.94

Senior Assistant Surgeons, with the honorary rank of Surgeon-Lieutenant.

Leopold, G. T. 16July85
Finnamore, H. 10Jan.89
Davis, T. 16Jan.91
Barrett, P. 15July91
Campbell, G. H. 19Aug.91
Lewty, W. H. 5Oct.91
Blaker, R. M. 8Mar.92
Eates, A. B. 25July92
Pierce, C. 22Oct.92
Munrowd, J. 17Dec.92
Swainson, E. 19Aug.93
Reid, J. 31Dec.93
Fox, G. F. 22Feb.94
Campbell, J. E. 24Feb.94
Keily, J. 3Jan.95
Baptist, T. 31Aug.95

MADRAS.

Senior Assistant Surgeons, with the honorary rank of Surgeon-Captain.

King, G. E. 9Dec 91
Brutwein, E. 9Mar.92
White, S. C. 12Apr.93
Chalke, S. 21Sept.93
Duckworth, G. J. 17Jan.94
O'Leary, D. 12Mar.95
Carrapiett, S. E. 30Aug.95

Senior Assistant Surgeons, with the honorary rank of Surgeon-Lieutenant.

Wells, H. 4Mar.93
Green, F. 24Feb.94
Meneand, C. R. 12Jan.95
Hawkes, H. 12Mar.95

BOMBAY.

Senior Assistant Surgeons, with the honorary rank of Surgeon-Captain.

Fearn, W. 10June86
Maloney, J. B. 13Aug.88
De Lima, D. S. A. 31Aug.90
Gallagher, J. 18Apr.94

Senior Assistant Surgeons with the honorary rank of Surgeon-Lieutenant.

Mullen, A. 13Aug.88
Scroggie, W. B. 31Aug.90
Rebeiro, S. 24June92
Easden, C. 14Sept.92
Churen, W. 3June93
Fernandez, A. P. 6Mar.94
Barretto, F. 18Apr.94
Tallent, H. 30Aug.95

Digitized by Google

ORDNANCE STORE DEPARTMENT.

Uniform—Blue. *Facings*—Scarlet. *Edgings*—Scarlet.

Agents for payment of Officers of Ordnance Store Department at Home Stations—Sir C. R. M'Grigor, Bt. & Co., 35, Charles Street, St. James's Square, S.W

Stations of the Head Quarters of Companies of the Ordnance Store Corps.

No. 1 Co.	Aldershot	No. 6 Co.	Haulbowline
„ 2 Co.	Aldershot	„ 7 Co.	Egypt
„ 3 Co.	Aldershot	„ 8 Co.	Gibraltar
„ 4 Co.	Woolwich	„ 9 Co.	York
„ 5 Co.	Dublin	„ 10 Co.	Devonport
	Depot Co. Woolwich		

N.B.—The second date opposite an Officer's name, is that of his honorary rank. Officers with the prefix † have completed a practical course of instruction in the Manufacturing Departments.

Commissary General of Ordnance (1), ranking as Major General.

Pridham, F. (hon. c.) 1Apr.93 *Wool. Arsnl.*

Deputy Commissaries General of Ordnance (5), With honorary rank of Colonel.

Jolly, G. A. 16June92 *Wool. Arsnl.*
Steevens, J., c. 1Aug.94 *Horse Guards, War Office*
†Skinner, E. G., C.B. 10Oct.94 *Ireland*
Briarman, A. W. 24Apr.95 *Malta*
Wintle, F. G., D.S.O. 24Apr 95 *Aldershot*

Assistant Commissaries General of Ordnance (20) With honorary rank of Lieutenant Colonel.

Vansittart, C. E. 30Nov.81 *Egypt*
30Nov.86
Graham, L. F. 24Aug.83 *S. E. Dist.*
24Aug.88
St. George, H. H. 12Dec.83 *Scottish Dist.*
12Dec 88
Houghton, E. 21May84 *Pemb. Dock.*
21May89
Mulcahy, F. E. 15June85 *Westrn. Dist.*
15June90
Markwick, E. E. 9Dec.85 *Gibraltar*
9Dec.90
Stainforth, R. T. 6Jan.86 *N.W. Dist.*
6Jan.91
Cooke, W. B. 13Mar.86 *Bermuda*
13Mar.91
Leggett, F. O. 30Sept.87 *Thames Dist.*
30Sept.92
Wheeler, J. L. 10Oct.88 *Dublin Dist.*
10Oct 93
Clarke, R. F. N. 6Jan.89 *China*
6Jan.94
Wyon, H. T. 9July90 *Dublin*
9July95
Fincham, H. G. 16Aug.90 *Halifax, N.S.*
16Aug.95

With honorary rank of Major.

Tate, C. W. H. 20Dec.90 *Woolwich*
Heath, E. 24Dec.90 *Portsmouth*
Jeans, C. G. 12Jan.91 *South Africa*
Hobbs, G. R. 18July91
Purchas, C. 1Apr.92 *Purfleet*
Atkinson, G. R. 1Apr.92 *Weedon*
Sadler, A. 1Apr.92 *Ceylon*
Heron, T. 4May92 *N.E. Dist.*
Barrett, H. W. 2July92 *Wool. Arsnl.*
Collingwood, W. G. 14Sept.93 *Malta*
Appelbe, E. B. 21Jan.93 *O. S. Corps, Woolwich*

With rank of Major in Army.

Battersby, T. P. 1Apr.93 *Eastern Dist.*
Archdale, J. B. 20Apr.94 *Cork Dist.*
†Parkinson, P. G. 1Aug.94 *Home Dist.*
Law, R. T. H. 10Oct.94 *Burscough*
†Stanley, E. T. 24Apr.95 *Gibraltar*
†Butcher, G. J. 24Apr 95 *Chatham*

Deputy Assistant Commissaries General of Ordnance (54).

Samut, A., Capt. 5June85 *Portsmouth*
†Tuckey, C. Capt. 8Oct.85 *York*
†Smyth, H. W. S., Capt. 10Oct.85 *Stirling*
Moulton-Barrett, E. A., Capt. 10Oct.85 *Aldershot (under Inst., Woolwich)*
Crawford, R. Capt. 21Oct.85 *Haulbowline (under Inst., Woolwich)*
Jackson, R. W. M., Capt. R. Innis. Fus. 20Mar.86 *Malta*
Seymour, E. H., Capt. R. Dub. Fus. 24Mar.86 *St. Helena*
Greenwood, W. H., Capt. Leins. R. 21Mar.86
Angell, F. J. Capt. R. Ir. Fus. 5Apr.86 *Bermuda*
Hearn, G. Capt. S. Staff. R. 15Feb.87 *Portsmouth*
Taylor, R. H. B. Capt. K. O. Sco. Bord. 2May87 *Harwich (under Inst., Woolwich)*
Bunny, F. W. McT., Capt. R. Berks. R. 11Aug.87 *Colombo*
Tribe, C. W. Capt. Leins. R. 19Aug.87 *Cairo*
Audain, M. R. P., Capt. R. Dub. Fus. 1Feb.88 *Halifax, N.S.*
Gardiner, R. J. Capt. Durh. L. I. 3Mar.88 *Pigeon Ho Fort*
Simpson, F. B. Capt. 2 Drs. 5Mar.88 *Aldershot (under Inst., Woolwich)*
Hall, C. Capt. Conn. Rang. 16Apr.88 *Alexandria*
Perry, H. W. Capt. R. Art. 27Dec.88 *Cape Town*
Caird, E. D., Capt. R. W. Kent R. 26Oct.89 *Devonport (under Inst., Woolwich)*
Jones, W. L. Capt. Leic. R. 8Nov.89 *Dover (under Inst., Woolwich)*
Pease, L. W. Capt. York L. I. 9July90 *Natal*
Davies, W. T. Capt. E. York R. 8Aug.90 *Dover*
Gill, R. H., Capt. Hamps. R. 16Aug.90 *Barbadoes*

Digitized by Google

Ordnance Store Department.

Dep. Asst. Com. Gen. of Ord.—cont.
Almon, J. N. 24Aug.90 *Jamaica*
Capt. R. Art.
Palmer, A. S. 26Sept.90 *Hong Kong*
Capt.
York & Lanc. R.
Parsons, H. D. 8Oct.90 *Straits Settlements*
E., Capt.
R. W. Surr. R.
Pod, A. G. W. 20Oct.90 *Malta*
Capt. Ches. R.
Pracy, W. M. 30Oct.90 *Mauritius*
Capt.
R. W. Surr. R.
Pherwood, O. C. 20Dec.90 *Adjt. O.S. Corps.*
Capt. W. I. R
Pathew, C. M. 17June91 *Portsmouth*
Capt. Durh. L. I.
Prinkley, C. 18July91 *Aldershot*
M. E., Capt.
4 D. G.
Snow, E. G., 23Dec.91 *Bull Point*
Capt. N. Staff R.
Peith, C. S., 27Apr.92 *Colchester*
Capt. 3 D. G.
Pale, J. H., 4May92 *Guernsey*
Capt. E. Lan. R.
Pnley, H. A., 2July92 *Tipner*
Capt. E. Surr. R.
Prevor, P. C. W. 14Sept 92 *Harwich*
Capt. Norf. R.
Preene, C. K., 14Dec.92 *Belfast Dist.,*
Capt. E. Kent R. *Enniskillen,*
Marquis, T. S., 21Jan.93 *Jersey*
Lieut.
S. Wales Bord.
(temp. capt.)
Dickinson, N. H. C. 1Apr.93 *Woolwich*
Capt. Leins. R. *Arsenal.*
Hale, T. W., 18Sept.93 *Curragh*
Capt. Wilts. R. *Dist.*
Barrington, R. M. 6Dec.93 *Montpr. Hill,*
Capt. Hamps. R. *Dublin.*
Trim, R. W., 1Feb.94 *Devonport*
Capt. Wilts. R.
Moore, H. A., 20Apr.94 *Gibraltar*
Capt. S. Wales Bord.
Brooks, L. A., 16June94 *Bermuda*
Capt. W. I. R.
Besevi, W. H., 1Aug.94 *Weedon*
Capt. R. Mar.
Milward, F. D., 18Sept.94 *Stirling*
Capt. Lan. Fus.
Tredgold, W. L. 24Oct.94 *Devonport*
Capt. W. I. R.

2nd Lieutenants. (12)

Quartermasters. (24)

Morton, J. { 31Jan.80 *Woolwich* / 27Mar.78 *Arsnl.*
hon. capt. 27Mar.88

Quartermasters—cont.

McCaulis, W. { 31Jan.80 *Woolwich* / 7Aug.78 *Dockyard*
hon. capt. 1Apr.86
Moore, R. { 31Jan.80 *Tower of* / 23Oct.78 *London.*
hon. capt. 23Oct.88
Tims, F. 30Nov.81 *Wool. Dock.*
hon. capt. 30Nov.91
Ward, W. H. 17Dec.82 *Malta*
hon. capt. 17Dec.92
Foord, W. L. T. 4Dec.83 *York*
hon. capt. 4Dec.93
Hunter, C. F. 21May84 *Egypt*
hon. capt. 21May94
Ledsham, J. 30Mar.85 *Natal*
hon. capt. 30Mar.95
Hodgson, J. 30Mar.85 *Horse Guards,*
hon. capt. 30Mar.95 *War Office*
Bovill, T. 30Apr.85 *Leith Fort*
hon. capt. 30Apr.95
Roache, J. M. 30Apr.85 *Wool. Arsnl.*
hon. capt. 30Apr.95
Mullen, P. 15June85
hon. capt. 15June95
Warnes, T. J. 6Feb.89 *Devonport*
hon. lt.
Heaton, T. 17Apr.89 *China*
hon. lt.
Roberts, J. A. 25Dec.89 *Portsmouth*
hon. lt.
Genders, J. 29Jan.90 *Burscough*
hon. lt.
Thompson, J. 24July90 *Hong Kong*
hon. lt.
Bath, J., hon. lt. 26Aug.91 *War Office*
Cox, W., *hon. lt.* 6Apr.92 *Aldershot*
Collins, D. E., 6Apr 92 *Aldershot*
hon. lt.
Cooper, H., 6Apr.92 *Cape Town*
hon. lt.
Brooks, J., 6Apr.92 *Trincomalee*
hon. lt.
Hamlin, R. J., 18May92 *Athlone*
hon. lt.
Andrews, H. G., 25May92 *Alderney*
hon. lt.
Walker, S. Mc. A. 22Dec.94 *Woolwich*
hon. lt.
Hunter J., *hon. lt.* 4Jan.95 *Sheerness*
Swan, W., *hon. lt.* 18Mar.95 *Fleetwood*
Stewart G., *hon. lt.* 7May95 *Cyprus*
Staple, J., *hon. lt.* 7May95 *Dep. Co. O.S.C. Woolwich*
Hall, J. S., *hon. lt.* 7May95 *War Office*
Emberton, F. 10July95 *Chatham*
hon. lt.
Steyte, G. H., *hon. lt.* 10July95 *Warley*
Staples, A. G., 27Aug.95 *Weedon*
hon. lt.
Young, J., *hon. lt.* 16Sept.95 *Haulbowline.*
Costigan, J. L., 18Sept.95 *Jamaica*
hon. lt.
Saunders, J., 19Sept.95 *Devonport*
hon. lt.

Ordnance Store Corps.
Instructor.

Appelbe, E. B., 1Feb.95 *Woolwich*
Asst. Com. Gen. of Ord. (*hon. m.*)

Adjutant.

Sherwood, O. C., 1Apr.93 *Woolwich*
Capt. W. I. R.

Regimental Officers temporarily attached. (13)

Eustace, H. M., 25Nov.93 *Chatterden*
Capt. Middx. R. *No. 3 Co., O.S. C., Aldershot*
Tufnell, L. C. G., 11Dec.93 *Dep. Co., O.S.*
Capt. E. Surr. R. *Corps, Woolwich*
Walters, R. F., 30Mar.94 *No. 1 Co. O.S.*
Lieut. Essex R. *C. Aldershot*
Walsh, J. G. R., 30Apr.94 *Haulbowline*
Lieut. R. Berks R.
Mackenzie, F. H. 25July94 *No. 4 Co., O.S.*
Lieut. Shrops. L. I. *Corps, Woolwich*
Packman, F. 14Aug.94 *Montp'r. Hill,*
L. A., Lieut. E. Surr. R. *Dublin.*
Lauder, W. B., 23Aug.94
Lieut. Devon. R.
Payn, D. E., 4Sept.94 *Burscough*
Lieut. York L. I.
Church, A. J. B., 1Oct.94 *Aldershot*
Lieut. Conn. Rang.
Bennett, R. 22Apr.95 *Woolwich*
Capt. Devon. R.

Retired Officers temporarily attached.

Booth, W., 1Aug.88 *Wool. Arsnl.*
A.C.G. of Ord.,
ret. pay (*hon. lt.-col.*)
Crawford, G. 17Aug.88 *Wool. Arsnl.*
A., Col. ret. pay
Hendley, J. 1Jan.89 *Wool. Arsnl.*
Qr. Mr.,
ret. pay (*hon. capt.*)
Berry, J. 30Jan.89 *Wool. Arsnl.*
Qr. Mr.,
ret. pay (*hon. capt.*)
Kennedy- 17Apr.89 *Wool. Arsnl.*
Edwards, J.,
Qr. Mr.,
ret. pay (*hon. capt.*)
Spinks, G. 30Dec.89 *Wool. Arsnl.*
Qr. Mr.,
ret. pay (*hon. capt.*)
Graham, W. 24July90 *Wool. Arsnl.*
Qr. Mr.,
ret. pay (*hon. capt.*)

Digitized by Google

ARMY PAY DEPARTMENT.

Uniform—Blue. *Facings*—Yellow.

Agents for Payment of Officers of Army Pay Department at Home Stations—Messrs. Cox & Co., 16, Charing Cross, S.W.

The second date opposite an Officer's name is that of his honorary rank.

Chief Paymasters (16),

with the honorary rank of Colonel.

Senior, T. P.	24Dec.84 1Nov.87	*Home Dist.*
Hughes, W.	24Dec.84 1Nov.87	*Southern Dist.*
Drage, T. W	15June85 1Nov.87	*Gibraltar*
Chauncy, C. H.	3June86 1Nov.87	*Woolwich Dist.*
Hamilton, J. G.	13Nov.88	*North Western Dist.*
Roberts, E.	25Dec.88	*Scottish Dist.*
Gorges, E. H.	8May89	*Ireland*
Anson, G. H.	5June89	*C. of Good Hope*
Treffry, F.	10Sept.90	*Egypt*
Tuck, J. J.	7June91	*S. E. Dist.*
Whittington, G. J. C.	18Dec.91	*Western District*
Barr, W. L.	4Jan.93	*Hong Kong*
Costa, P. D.	9Apr.93	*N. E. Dist.*
Mewburn, J. L.	17Mar.94	*Malta*
Playfair, W. M.	16Oct.94	*Aldershot*
Richmond, R. O.	16Nov.94	*East District*

Staff Paymasters (68),

with the honorary rank of Lieutenant Colonel.

Potter, H.	1Apr.78 1Nov.87	*Jamaica*
Sergeant-Openshaw, F. O.	1Nov.79 1Nov.87	*Colchester*
Ryder, H. C.	1Feb.81 1Feb.88	*Guernsey*
Hobbs, F. F. T.	15Aug.81 15Aug.88	*Carlisle*
Hignett, C. H.	1Oct.81 1Oct.88	*Guernsey*
Kaye, W. R.	8Mar.82 8Mar.89	*Cork Dist.*
Creagh, D.	27Apr.82 27Apr.89	*Nova Scotia*
Noyes, A. F.	6May82 6May89	*Lincoln*
Bell, W.	14Oct.82 14Oct.89	*Stirling*
Bateman, H. W.	1Apr.83 1Apr.90	*Egypt*
Wade, W. B.	17Sept.83 17Sept.90	*Newcastle-on-Tyne*
Kennedy, W. C.	1Oct.83 1Oct.90	*London Pens. Off. & Recg. Dep.*
Compigné, H. M.	21Jan.84 21Jan.91	*Shorncliffe*
Brockman, W. L.	27Feb.84 27Feb.91	*Devizes*
Coote, E. E.	16Mar.84 16Mar.91	*Galway*
Mortimer, W. H.	22Mar.84 22Mar.91	*Chester*
Jackson, J. H.	24May84 24May91	*Portsmouth*
Ireland, R. M.	21June84 21June91	*Derby*
Gelston, A. W. H.	25June84 25June91	*Belfast Dist.*
Gahan, M. C.	10Sept.84 10Sept.91	*Lancaster*
Carey, C. F.	10Sept.84 10Sept.91	*Thames Dist.*
Bell, T.	11Nov.84 11Nov.91	*Woolwich*
Brereton, J. S.	24Dec.84 24Dec.91	*Armagh*
Longley, A.	24Dec.84 24Dec.91	*Reading*
Stockley, J. C.	1Apr.85 1Apr.92	*Cape Town*
Fox, T. C. A.	1Apr.85 1Apr.92	*Bodmin*
Phillips, H. W.	1Apr.85 1Apr.92	*R. V. Hosp., Netley*
Burge, B. H.	1Apr.85 1Apr.92	*Rifle Depôt, Gosport*
Crookenden, S. D.	3June85 3June92	*Barbados*
Dowdall, A. P. G.	15June85 15June92	*Chester*
Healy, M. R.	30July85 30July92	*Fermoy*
Coppinger, T. S.	2Sept.85 2Sept.92	*Bedford*
Langford, G. E.	6Dec.85 6Dec.92	*Hounslow*
Barnes, G. W.	6Jan.86 6Jan.93	*Tralee*
Dougherty, E. M.	8May86 8May93	*Oxford*
Booth, T. G.	17June86 17June93	*Bury (Lanc.)*
Caulfeild-Stoker, W. B.	10Sept.86 10Sept.93	*Natal Dist.*
Johnston, O. M.	16Sept.86 16Sept.93	*Discharge Depôt, Gosport*
Brett, A.	18Nov.86 18Nov.93	*Devonport*
Caine, H. M.	16July87 16July94	*Jersey*
Taylor, C. W. J.	31Aug.87 31Aug94	*Northampton*
Kitson, J. E.	21Dec.87 21Dec 94	*Horse Guards, War Office*
Dawson, H. C.	4May88 1Apr.95	*Warrington*
Ward, C.	12Nov.88 1Apr.95	
D'Aguilar, J. S.	10Dec.88 1Apr.96	*Canterbury*
Fenton, M.	25Dec.88 1Apr.95	*Glencorse*
Moore-Lane, G. H.	5May89 1Apr.95	*Bermuda*
Shields, G.	5June89 1Apr.95	*Aldershot*
Bromfield, J.	20June89 1Apr.95	*York*
Orange, J. E.	15July89 1Apr.95	*Taunton*
Webb, F. E.	14Aug.89 1Apr.95	*Cardiff*
Webster, H. F. G.	5Dec.89 1Apr 95	*Ceylon*
Nott, W. C. J. P.	18Dec 89 1Apr.95	*Kingston-on-Thames.*
Maunsell, E. H.	6Jan 90 1Apr.95	*Inverness*
Lloyd, T. P.	12Jan.90 1Apr 95	*Dover*
Dowdall, L. B.	2Apr.90 2Apr.95	*Straits Setts.*
Churchill, S.	10Sept.90 10Sept.95	*Lichfield*

Staff Paymasters

with the honorary rank of Major.

Walker, J. S.	25Dec.90 30Dec.84	*Preston*
Fleury, W. L.	11Feb.91 1Jan.85	*Clonmel*
Souper, C. E.	11Feb.91 1Jan.85	*Warley*
Ferrier, G. H.	11Feb.91 1Jan.85	*Worcester*
Davidson, T. R. W.	7June91 5Jan.85	*Hamilton*
Pearson, J.	22June91 8Jan.85	*Dorchester*
Robinson, De la P.	9Aug.91 29Mar.85	*Holme, Manchester*

Digitized by Google

Army Pay Department.

Croft, J. H. H. 7Oct.91 *Exeter*
7July85
Ternan, R.B.B. 13Dec.91 *Malta*
8Mar.85
Howard, W. (*ret. maj.*) 17Feb.92 *Guildford*
13July85
Dempster, T.C. 16Mar.92 *Bury St. Edmunds*
13July85
Brooke, B. O'S. 4May92 *Perth*
19July85
Humfrey, J. C. T. 16Aug.92 *Woolwich*
8Aug.85
Haynes, F. H. 12Oct.92 *Leicester*
12Nov.85
Singer, G. H. 14Dec.92 *Gibraltar*
18Nov.85
Dewar, G. 4Jan.93 *Curragh*
18Nov.85 *District.*
Gilbert, H. H. 8Mar.93 *Norwich*
27Dec.85
Reid, J. 9Apr.93 *Pontefract*
1Jan.86
Drury, J. O'B. 24Aug 93 *Omagh*
8Jan.86
Reid, E. R. 31Aug.93 *Beverley*
11Mar.86
Parkinson, F. F. 14Nov.93 *Dublin*
16Mar.86
Rathborne, R. 18Dec.93 *Wrexham*
1Mar.86
Bell, J. A. R. 17Mar.94 *Naas*
12Apr.86
Angus, J. 28Mar.94 *Berwick*
29Apr.86
Montgomery, W. 18Apr.94 *Warwick*
29Apr.86
Mackie, W. (*ret. maj.*) 4May94 *Richmond, Yorks*
7May86
Cowell, H. C. 20Aug.94 *Burnley*
7May86
Small, W. G. (*ret. maj.*) 28Sept.94 *Maidstone*
12May86
Lysaght, J. D. 7Oct 94 *London*
27May86
Irving, J. C. S. 10Oct.94 *Brecon*
30May86
Newbury, J. B. T. 16Nov 94 *Chatham*
6June86
Chisholm-Batten, J. F. 8Jan 95 *Bristol*
6June86
Webb, E. A. H. 27Feb.95 *Halifax, Yorks*
10June86
Hood, T. C. 11Mar.95 *Aldershot*
3June86
Robinson, T. M. 15May95 *Chichester*
11Aug.91
Robinson, P. A. 31July95 *Aberdeen*
6Aug.91

Paymasters (125),

with the hon. rank of Major.

Sherrard, J. M. 7May81 *Lichfield*
7May86
Yaldwyn, J. M. 23Aug.81 *Ayr*
23Aug.91
Bennett, L. H. 15Sept.81 *Aldershot*
15Sept.91
Hamley, F. G. 22Sept.81 *Bermuda*
22Sept.91
Maycock, F. M. 4Nov.81 *Shrewsbury*
4Nov.91
Lane, H. F. 9Nov 81 *Portsmouth*
9Nov.91
Dolby, S. S. C. 14Nov.81 *Shoeburyness*
14Nov.91
Wynne S. J. 20Dec.81 *Dublin*
20Dec.91
Dick, J. R. 6Apr.82 *Portsmouth*
6Apr 92
Burnett, W. A. 11Apr.82 *Devonport*
11Apr.92
White, L. O. 16May82 *Birr*
16May92
Fuller, G. C. 19May82 *Sierra Leone*
19May92
Burke, W. H. 1June82 *Warrington*
1June92
McCausland, J. K. 11Sept.82 *Cork*
11Sept.92
Denys, W. H. A. 30Nov.82
30Nov.92
Sandes, C. 26Feb.83 *Aldershot*
26Feb.93
Wellesley, G. V. 9July83 *Aldershot*
9July93
Gaussen, J. S. 10July83 *Athlone*
10July93
Johnston, R. 10Aug.83 *2Bn. High. L.I.*
10Aug.93
Harward, H. B. 12Nov.83 *London*
12Nov.93
Thackwell, E. 16Nov.83 *Clonmel*
16Nov.93
Smythe, I. W. T.B. (*ret. maj.*) 11Feb.84 *Woolwich*
11Feb.94
Beardmore, C. F. H. 1Apr.84
1Apr.94
Simonet, J. F. L. 16May84 *Winchester*
16May94
Herapath, E. 24May84 *Portsmouth*
24May94
Becher, C. L. (*ret. maj.*) 18July84 *Dover*
18July94
Brock, M. W. (*ret. maj.*) 9Aug.84 *Devonport*
9Aug.94
Collings, G. D. 18Aug.84 *London*
18Aug.94
Thwaytes, H. J. 6Sept.84 *London*
6Sept 94
Moore, G. K. 30Oct.84 *Hong Kong*
30Oct.94
Low, P. 20Oct.84 *London Pen.*
20Oct.94 *Off. & Recr. Dep.*
Minchin, W. C. 20Oct.84 *Woolwich*
20Oct.94
Duckett, W. M. 18Nov.84 *Dublin*
18Nov.94
Trotman, W. M. V. 17Jan.85 *Halifax N.S.*
17Jan.95
Sheehan, P. E. C. 23Feb.85 *Malta*
23Feb.95
Crozier, B. B., 2Mar.85 *Gibraltar*
2Mar 95
Lowry, J. 26Mar.85 *Ceylon*
26Mar.95
Utermarck, R. J. 1Apr.85 *London*
1Apr.95
Nugée, A. R. 1May85 *York*
1May95
Eyre, H. A, 13May85 *Cardiff*
13May95
Swire, H., 4July85 *Woolwich*
4July95
Ditmas, L. P., 29Aug.85 *Belfast*
29Aug.95
Liptrott, J., 7Sept.85 *Discharge Dep.*
1Apr.95 *Gosport*
Maunsell, J. D. 28Sept.85 *R. V. Hosp.*
28Sept 95 *Netley*

Paymasters.

Carden, H. W., *hon. m.* 17Nov.85 *Pontefract*
1Apr 95
Duberly, G. *hon. m.* 28Nov.85 *Colchester*
10Sept 95
Worlledge, A. C., *hon. capt.* 28June86 *York*
Burnett, J. J., *hon. capt.* 9July86 *Jamaica*
Lindop, A. H., 1Sept.86 *Mauritius*
hon. capt.
Stubbs, A. G. B., *hon. m.* 12Oct.86 *Shornliffe*
9Sept.95

Paymasters,

with the hon. rank of Captain.

Medhurst, C. F. H. (*ret. maj.*) 14Mar.90 *Gibraltar*
28Jan.91
Arnold, F. A. M. 15May95 *Aldershot*
2Sept.84
Morgan, W. J. F., 16May91 *Singapore*
Maj. R. Ir. R.
Vigors, T. M., 19May91 *Malta*
Capt. R. Lanc. R.
Longe, R. D., 25May91 *Halifax, N.S.*
Maj. Middx. R.
Winter, B. E., 16July91 *Barbadoes*
Capt. Wilts R.
Graham, R. W., 10Aug.91 *Hounslow*
Maj. Middx. R.
Bray, C. A., 25Aug.91 *York*
Capt., E. Lan. R.
Woollett, W. C., 26Sept.91 *Woolwich*
Capt., R. Innis. Fus.
Molyneux, G. P. E., Capt. 28Sept.91 *Hounslow*
W. Rid. R.
Stacpole, H. D., 1Oct.91 *Cape Town*
Capt., E. York R.
Lodwick, 2Oct.91 *Dublin*
R. W. P., Maj. Glouc. R.
Hill, F. W., 4Nov.91 *Dublin*
Capt. E. York R.
Newland, E. W., 1Dec.91 *Pietermaritzburg.*
Maj., N. Staff. R.
Goold-Adams, 8Dec.91 *Cork*
W. R. (*ret. maj.*)
Smith, A. G., 10Mar.92 *Egypt*
Capt. Worc. R.
Magee, A. H., 3May92 *Edinburgh*
Capt. K. O., Sco. Bord.
Carter, J. T., 5July92 *Hong Kong*
Smith, G. B., 18Sept.92 *Newcastle-on-Tyne.*
Capt. N. Staff. R.
Patten, G. R. 12Nov. 92 *Colchester*
B., Maj. 18 Hrs.
Eicke, E. C., 5Jan.93 *Aldershot*
Capt. Wilts. Reg.
Critchley-Salmonson, H. B. S., Capt. W. York. R. 31Jan.93 *Cork*
Inglis, A. G., 1Mar.93 *Devonport*
Capt. E. Lan. R.
Dorling, L., 27Mar.93 *Chester*
Capt. York L. I.
Edwards, T., 1Apr.93 *Curragh*
Capt. R. Ir. Rif.
Smerdon, F. 4Apr.93 *Canterbury*
G. B., Capt. 7 D. Gds.
Triggs, W., 5Apr.93 *Hulme, Manchester*
Capt. 3 D. G.
Dyson, P. S. 31Aug.93
Capt. N. Staff. R.
Vowell, R. A., 30Oct.93 *Curragh*
Capt. Leic. R.
Maclure, J. E. S. 15Jan.94 *Hamilton*
Lieut. Manch. R. (*hon. capt.*)
Trevelyan, W. F. 30Jan.94 *Dublin*
Capt. N. Staff. R.
Benbow, J. E., 8May94 *Dover*
Maj. 1 D. G.
Pereira, A. F., 9May94 *Devonport*
Capt. Bedf. R.
Westmoriand. 12May94 *Aldershot*
P. T., Capt. W. I. R.
Bird, G. E. G. 11Sept.94 *Devonport*
W., Capt. R.
War. R.
Samuel, H. S., 29Sept 94 *Canterbury*
Lieut. h.p. (*hon. capt.*)
Jennings-Bramly, G. L., Capt. 6 Drs. 13Oct.94 *Chatham*
Benson, W. G. S., 10Nov.94 *Belfast*
Capt. Essex R.
Harvest, E. D., 21Nov.94 *Belfast*
Capt. Middx. R.

On Probation.

Lethbridge, R. 10Dec 94 *York*
M., Capt. E. Lan. R.
O'Hara, J. 25Jan.95 *Woolwich*
Lieut. 2 D. G.
Fitton, G. W., 1Mar.95 *Aldershot*
Capt. Manch. R.
Buck, H. C., 4June95 *Edinburgh*
Maj. W. I. R.

Digitized by Google

Army Pay Department.

Paymasters (on prob.)—cont.

Cox, A. F. H., 19June95 *Dover*
Lt. R. Innis. Fus.
Bass, P. de S., 1July95 *Chatham*
Capt. R. Ir. R.
Owen, I. T., 18Aug.95 *Devonport*
Capt. R. Berks. R
Payne, H.C.S., 30Aug.95 *Devonport*
Capt. N. Staff. R.
Alexander, F. 6Sept.95 *Aldershot*
H. T., Capt.
Leic. R.
Pinhorn, H.Q., 11Sept.95 *Portsmouth*
Capt. E. Lan. R.
Buckle, A. W. 21Oct.95 *Gosport*
B., Capt. W. Rid. R.

Temporarily attached to Army Pay Department.

Cavarra, Major A., R. Malta Art. *Malta (Pay Office).*

STATION PAY OFFICES.

Station.	Station Paymaster.	Station.	Station Paymaster.
Aberdeen ...	Robinson, Staff Paym, P. A., *hon. m.*	Cape Colony ...	Dist. Paym.
Africa, West Coast.	Acting Dist. Paym.	Cardiff	Webb, Staff Paym. F. E., *hon. l.c.*
Alderney ...	Dist. Paym., Guernsey.	Carlisle	Hobbs, Staff Paym. F. F. T., *hon. l.c.*
Aldershot ...	Dist. Paym.	Ceylon	Dist. Paym.
Armagh	Brereton, Staff Paym. J. S., *hon. l.c*	Chatham* ...	Dist. Paym.
Ashton-under-Lyne.	Station Paym. Hulme, Manchester.	Chester	Dist. Paym.
Athlone	Gaussen, Paym. J. S., *hon. m.*	Chichester ...	Robinson, Staff Paym. T. M., *hon. m.*
Ayr	Yaldwyn, Paym. J. M., *hon. m.*	China	Dist. Paym.
*Ballincollig** ...	Dist. Paym., Cork.	*Christchurch* ...	Station Paym., Winchester.
Barbadoe ...	Dist. Paym.	Clonmel	Fleury, Staff Paym. W. L., *hon. m.*
Bedford	Coppinger, Staff Paym. T. S., *hon. l.c.*	Colchester* ...	Dist. Paym.
Belfast	Dist. Paym.	Cork*	Dist. Paym.
Bermuda ...	Dist. Paym.	*Coventry*	Station Paym., Warwick.
Berwick-on-Tweed.*	Angus, Staff Paym. J., *hon. m.*	Curragh	Dist. Paym.
Beverley ...	Reid, Staff Paym. E. R., *hon. m.*	Cyprus	Acting Dist. Paym.
Birmingham ...	Station Paym., Warwick.	Derby	Ireland, Staff Paym. R. M., *hon. l.c.*
Birr	White, Paym. L. O., *hon. m.*	Devizes	Brockman, Staff Paym. W. L., *hon. l.c*
Bodmin	Fox, Staff Paym. T. C. A., *hon. l.c.*	Devonport* ...	Dist. Paym.
Bradford ...	Station Paym., Halifax.	Dorchester ...	Pearson, Staff Paym. J., *hon. m.*
Brecon	Irving, Staff Paym. J. C. S., *hon. m.*	Dover*	Dist. Paym.
Brighton ...	Station Paym., Chichester.	Dublin*	Dist. Paym.
Bristol	Chisholm-Batten, Staff Paym. J. F., *hon. m.*	*Dundalk** ...	Station Paym., Armagh.
Burnley	Cowell, Staff Paym. H. C., *hon. m.*	Edinburgh* ...	Dist. Paym.
Bury	Booth, Staff Paym. T. G., *hon. l.c.*	Egypt	Dist. Paym.
Bury St. Edmund's.	Dempster, Staff Paym. T. C., *hon. m.*	*Enniskillen* ...	Station Paym., Omagh.
*Buttevant** ...	Station Paym., Fermoy.	Exeter	Croft, Staff Paym. J. H. H., *hon. m.*
Cahir	Station Paym., Clonmel.	*Felixstowe* ...	Station Paym., Bury St. Edmund's,
Canterbury ...	D'Aguilar, Staff Paym. J. S., *hon. l.c.*	Fermoy	Healy, Staff Paym. M. R., *hon. l.c.*
		Fort George ...	Station Paym., Inverness.
		Galway	Coote, Staff Paym. E. E., *hon. l.c.*
		Gibraltar ...	Dist. Paym.
		Glasgow	Station Paym., Hamilton.

* Except Militia and Volunteers.

Digitized by Google

Army Pay Department.

Station.	Station Paymaster.
Glencorse ...	Fenton, Staff Paym. M., *hon. l.c.*
*Gosport** ...	Dist. Paym., Portsmouth (except Discharge and Rifle Depôts).
Gravesend ...	Station Paym., Maidstone.
Great Yarmouth	Station Paym., Norwich.
Guernsey ...	Dist. Paym., Guernsey.
Guildford ...	Howard, Staff Paym. W., *hon. m.*
Halifax, N.S. ...	Dist. Paym.
Halifax, Yorkshire	Webb, Staff Paym. E. A, H., *hon. m.*
Hamilton (Scotland).	Davidson, Staff Paym. T.R.W., *hon. m.*
Harwich ...	Station Paym., Warley.
*Hilsea** ...	Dist. Paym., Portsmouth.
Hounslow ...	Langford, Staff Paym. G. E., *hon. l.c.*
Hythe School of Musketry.	Station Paym., Shornoliffe.
Inverness ...	Maunsell, Staff Paym. E. H., *hon. l.c.*
Ipswich ...	Station Paym., Bury St. Edmund's.
*Isle of Wight** ...	Dist. Paym., Portsmouth.
Jamaica ...	Dist. Paym.
Jersey ...	Dist. Paym.
Kilkenny ...	Station Paym., Clonmel.
Kingston-on-Thames.	Nott, Staff Paym. W. C. J. E., *hon. l.c.*
*Kinsale** ...	Dist. Paym., Cork.
Kneller Hall ...	Station Paym., Hounslow.
Lancaster ...	Gahan, Staff Paym. M. C., *hon. l.c.*
Landguard Fort	Station Paym., Bury St. Edmund's.
Leeds	Dist. Paym., York.
Leicester ...	Haynes, Staff Paym. F. H., *hon. m.*
Lichfield ...	Churchill, Staff Paym. S., *hon. l.c.*
Limerick ...	Station Paym., Tralee.
Lincoln ...	Noyes, Staff Paym. A. F., *hon. l.c.*
Liverpool ...	Station Paym., Warrington.
London	Station Paym., Hounslow.
Londonderry ...	Station Paym., Omagh.
*Longford** ...	Station Paym., Athlone.
Maidstone ...	Small, Staff Paym. W. G., *ret. maj.*
Malta	Dist. Paym.
Manchester, Hulme.	Robinson, Staff Paym. De la P., *hon. m.*
Mauritius ...	Dist. Paym.
*Mullingar** ...	Station Paym., Athlone.
Naas	Bell, Staff Paym. J. A. R., *hon. m.*
Natal	Dist. Paym.
Netley Hospital	Phillips, Staff Paym. H. W., *hon. l.c.*
*Newbridge** ...	Station Paym., Curragh.
Newcastle-on-Tyne.	Wade, Staff Paym. W. B., *hon. l.c.*
Newhaven ...	Station Paym., Chichester.
Newport (Mon.)	Station Paym., Brecon.
Newry	Dist. Paym., Belfast.
Northampton ...	Taylor, Staff Paym. C. W. J, *hon. l.c.*
Norwich ...	Gilbert, Staff Paym. H. H., *hon. m.*
Omagh	Drury, Staff. Paym. J. O. B., *hon. m.*
Oxford	Dougherty, Staff Paym. E. M., *hon. l.c.*
*Pembroke Dock**	Station Paym., Cardiff.
Perth	Brooke, Staff Paym. R. O'S., *hon. m.*
*Plymouth** ...	Dist. Paym., Devonport.
Pontefract	Reid, Staff Paym. J., *hon. m.*
Portland ...	Station Paym., Dorchester.
Portsmouth* ...	Dist. Paym.
Preston ...	Walker, Staff Paym. J. S., *hon. m.*
Reading ...	Longley, Staff Paym. A., *hon. l.c.*
Richmond ...	Mackie, Staff Paym. W., *hon. m.*
Scarborough ...	Station Paym., Richmond, York.
*Sheerness** ...	Station Paym., Maidstone.
St. Helena ...	Acting Dist. Paym.
St. Lucia ...	District Paym., Barbados.
*Sheffield** ...	Station Paym., Pontefract.
Shoeburyness ...	Dolby, Paym., S.S.I., *hon. m.*
Shorncliffe ...	Compigné, Staff Paym. H. M., *hon. l.c.*
Shrewsbury ...	Maycock, Paym. F. M., *hon. m.*
Sierra Leone ...	Dist. Paym.
Southampton ...	Station Paym., Winchester.
Stirling	Bell, Staff Paym. W., *hon. l.c.*
Straits Settlements.	Dist. Paym.
Sunderland ...	Station Paym., Newcastle-on-Tyne.
Taunton	Orange, Staff Paym. J. E., *hon. l.c.*
Templemore ...	Station Paym., Clonmel.
Tilbury Fort ...	Dist. Paym., Chatham.
Tipperary ...	Station Paym., Clonmel.
Tralee	Barnes, Staff Paym. G. W., *hon. l.c.*
Trowbridge ...	Station Paym., Devizes.
Tynemouth ...	Station Paym. Newcastle-on-Tyne.
Warley	Souper, Staff Paym. C. E., *hon. m.*
Warrington ...	Dawson, Staff Paym., H. C., *hon. l.c.*
Warwick ...	Montgomery, Staff Paym. W., *hon. m.*
Weedon	Station Paym., Northampton.
Weymouth ...	Station Paym., Dorchester.
Winchester ...	Simonet, Paym. J. F., *hon. m.*
Woolwich* ...	Dist. Paym.
Worcester ...	Staff Paym. Ferrier, G. H., *hon. m.*
Wrexham ...	Rathborne, Staff Paym. H. B., *hon. m.*
York	Dist. Paym.

MISCELLANEOUS PAY OFFICES.

Discharge Depôt, Gosport.	Johnston, Staff Paym. O. M., *hon. l.c.*
Rifle Depôt, Gosport.	Burge, Staff Paym. B. H., *hon. l.c.*
London Pension Office and Recruiting Depôt.	Kennedy, Staff Paym. W. C., *hon. l.c.*

* Except Militia and Volunteers.

Digitized by Google

ARMY VETERINARY DEPARTMENT.

Uniform—Blue. *Facings*—Maroon Velvet.

Agents for Payment of Officers of Army Veterinary Department at Home:—

Messrs. Holt & Co., 17, Whitehall Place, S.W.

Director-General.—Drummond Lambert, Veterinary-Colonel J., *C.B.* 23June90 *War Office* (5, *King Street, Westminster, S.W.*)

Veterinary-Lieutenant-Colonels.

Oliphant, G. A. 23June88 *London*
Russell, W. A. 6Apr.87 *Woolwich*
Duck, F (*temp.* Surg.-Col.) 23June90 *Bengal*
Clayton, C. 7Aug.90
Thomson, H. 8Oct.90 *Aldershot*
Queripel, *A. E.* 25Nov.93 *Inspr.-Gen., Civil Vety. Dept., India*
Ewing, E. 18Feb.95 *Madras*
Peyser, R. 14Mar.95 *Bengal*
Adams, W. S. 15June95 *Bombay*

Veterinary-Majors.

Kettle, J. 1Aug.87 *Woolwich*
Berne, J C. 2Feb.88
Reilly, J. 7Feb.88 *Roy. H. Gds.*
Hammond, J. 8June90 *Egypt*
Glover, B. L. 4Sept.90 *Portsmouth*
Durrant, G. 2Dec.90 *Newcastle-on-Tyne*
Dwyer, J. C. 23Dec.90 *Remt. Est.*
Woods, J. A. 2Mar.91 *Colchester*
Walker, W. 14July91 *Bengal*
Rowe, R. 14July91 *Chelsea*
Wilson, S. M. 21July92 1 *Dn. Gds.*
Frost, R. F. 14Jan.96 *South Africa*
Evans, J. W. 15Feb.93 *Bengal*
Matthews, I. 15Feb.93 *Remt. Est.*
Rayment, G. J. R. 15Feb.93 *Bengal*
Whitfield, G. D. 1Apr.93 *Woolwich*
Grainger, J. K. 1Apr. 93 *Weedon*
Phillips, J. J. 1Apr.93 *Bengal*
Powell, B. A. W. 1Apr.93 *Dorchester*
Burton, J. 14June93 *Shorncliffe*
Longhurst, S. 14June93 *A. V. School*
Crawford, F. F. 14June93 *Bengal*
Gladstone, W. 10June94 4 *Hussars*
Spooner, W. B. 26Sept.94 *Sheffield*
Duff-Gillespie, S. 26Sept.94 *Bombay*
Bostock, A. 20Apr.95 *Madras*
Mills, J. 23June95 *Bombay*
Flintoff, T. 23June95 2 *Life Gds.*

Veterinary-Captains.

Davis, G. F. 9Feb.86 *Curragh*
Edwards, J. D. 26Aug.86 1 *Life Gds.*
Crow, W. A. 20Oct.86 *Chatham*
Smith, F. 9Dec.86 *Remount Est.*
Pattin, D. C. 21Apr.87 *Bengal*
Nunn, J. A.. 21Apr.87 *Bengal*
C.I.E. D.S.O
Morgan, J. W. A. 13June88 *Bombay*
Hagger, W. R. 13July88 *Bengal*
Kinge, R. H. 5Oct.88 *Aldershot*
Pringle, R. 5Oct.88 2 *Dragoons*
Killick, T. A. 30Oct.88 *Exeter*
Savage, J. B. 30Oct.88 *Cav. Depôt*
Moore, R. 30Nov.88 9 *Lancers*
Raymond, F. 14Dec.88 *Bengal*
Dibben, J. T. 15Mar.89 17 *Lancers*
Fenton, G. H. 27Apr.89 *Madras*
Day, E. 17May89 12 *Lancers*
Rutherford, C. 17May89 *Bengal*
Lees, K. 17May89 *Madras*
Forsdyke, F. W. 24May89 *Bengal*
Gunn, W. D. 26Dec.89 *Bengal*
Short, F. J. 24Jan.90 *Bengal*
Mann, H. T. W. 26May90 *Bengal*
Griffith, G. R. 26May90 *Egyptian Army*
Cooper, J. 11Sept.90 *Bengal*
Bennett, E. E. 26Feb.91 *Limerick*
Burke, R. W. 27July91 *Madras*
Smith, S. H. 1Oct.91 *Bengal*
Appleton, A. F. 12Sept.93 6 *Dragoons*
Hazelton, E. H. 13Sept.93 *Madras*
Blenkinsop, L. J. 13Sept.93 *Woolwich*
Raymond, R. W. 3Oct.93 8 *Hussars*
Braddell, J. A. 19Dec.93 18 *Hussars*
Finlayson, J. 13Jan.94 *Woolwich*
Joslen, F. 9May94 *Bombay*
Maxwell, H. M. 11June94 *Bengal*
Nuthall, C. E. 30July94 1 *Dragoons*
Marriott, T. 27Aug.94 7 *Dn. Gds.*
Pease, H. T. 27Aug.94 *Bengal*
Evans, G. H. 27Aug.94 *Maaras*
Butler, E. K. C. 27Aug.94 *A. V. School*
Fowler, G. C. O. 10Dec.94 3 *Dn Gds.*
Meredith, J. A. 10Dec.94 15 *Hussars*
Sharp, F. W. 31Dec.94 *Aldershot*
Taylor, E. 4Feb.95 *Bengal*
Haslam, A. J., *M.D.* 4Feb.95 *Dublin*
Barry, D. J. 13May95 8 *Dn. Gds.*
O'Donel, J. G. 13May95 14 *Hussars*

Veterinary-Captains—cont.

Richardson, A. E. 18May95 *Bengal*
Walker, W. R. 18May95 *Bengal*
Lawson, E. J. 20May95 *Egypt*

Veterinary-Lieutenants.

Drage, F. B. 18July88 10 *Hussars*
Jackson, J. H. 18July88 3 *Hussars*
Lewis, T. E. W. 23Nov.88 *Bombay*
Larnder, E. W. 23Nov.88 *Bombay*
Newsom, A. C. 13Jan.89 *Bombay*
Massie, F. 11Sept.89 *Madras*
Moore, J. 18Dec.89 *Bengal*
Stratton, F. C. 5Mar.90 *Aldershot*
Loughlin, J. 2July90 *Bengal*
Harris, C. B. M. 27Aug.90 *Madras*
Wilkinson, E. 10Sept.90 *Madras*
Cranford, R. L. 22Oct.90 *Bengal*
Peacocke, T. G. 7Jan.91 *Bengal*
Tatam, W. J. 18Feb.91 *Madras*
Trydell, A. S. 3June91 *Madras*
Turnbull, H. P. 10June91 *Bengal*
Rose, C. 28Sept.91 *Bengal*
Axe, H. J. 3Feb.92 *Bombay*
Hunt, F. D. 3Feb.92 *Bombay*
Martin, E. E. 3Feb.92 *Bengal*
Knight, H. B. 17Feb.92 *Bengal*
Sullivan, H. A. 18Apr.92 *Madras*
Smith, W. D. 27July92 *Egypt*
England, A 28Sept.92 *South Africa*
Sawyer, H. T. 21June93 *Bengal*
Farmer, J. 21June93 *Bombay*
Smith, A. 21June93 *Madras*
Williams, G. M. 21June93 *Bengal*
Clarke, A. E. 21June93 *Bengal*
Wright, W. N. 21June93 *Bengal*
Harris, R. C. 21June93 *Bengal*
McDougall, W. A. 21June93 *Bengal*
Lane, A. H. 29Nov.93 *Egyptian Army*
Baldrey, F. S. H. 28Feb.94 *Bombay*
Wilson, F. W. 4Mar.94 *Bombay*
Shore, W. F. 25July94 *Bengal*
Walker, G. K. 25July94 *Woolwich*
Parry, E. P. J. 22Aug.94 *Woolwich*
Russell, W. E. 17Oct 94 *Egypt*
Carr, F. U. 13Mar 95 *Bombay*
Hunt, R. W. 20Mar 95 *Newbridge*
Edwards, W. B. 13June95 *Woolwich*
Hudd, T. W. 28Aug 95 *Aldershot*
Holmes, J. D. E 28Aug.95 *Aldershot*
Dawson, W. O. C. 4Sept.95 *Aldershot*
Holmes, R. H. 25Sept.95 *Aldershot*

On temporary Half-Pay.

Veterinary-Major.

Gillard, C. W. 15Feb.93

Veterinary-Captains.

Mitchell, M. C. 1Apr.84 | Kelly, E. H. 26Feb.91

Digitized by Google

ROYAL MARINES.

"Gibraltar"—"The Globe"—"*Per Mare, per Terram.*"

Uniform { R. M. Art. - Blue. R. M. L. I. - Scarlet
Facings { R. M. Art. - Scarlet. R. M. L. I. - Blue.

Agent.—

(*Royal Marine Office—Avenue House, Northumberland Avenue, W.C.*)

[1. *Chatham*; 2. *Portsmouth*; 3. *Plymouth*; *d. Depôt, Walmer*; *r. Recruiting i.m. Instructor of Musketry, i.g. Instructor of Gunnery.*]

Honorary Colonel.

H.R.H. Alfred Ernest Albert, Reigning Duke of Saxe Coburg-Gotha (*Duke of* Edinburgh), *K.G., K.T., K.P., G.C.B., G.C.S.I., G.C.M.G., G.C.I.E.*, Personal A.D.C. to the Queen 9Dec.82

STAFF OF THE CORPS.

Dep. Adj. Gen.

Tuson, Lt. Gen. *Sir* H. B., *K.C.B.* 29Aug.93

Assist. Adj. Gen.

Bird, Col. and 2nd Commdt. F. V. G. 29Aug.93

Dep. Assist. Adj. Gen.

Scafe, Col. and 2nd Commdt. C.H. 28Sept.92

Quarter Master.

Davies, T. W. 5June84
hon. m. 1Feb.89

Hoare, J. J. 25Dec.90
Qr. Mr. 1April92
hon. m. 24Sept.91

ROYAL MARINE ARTILLERY.

Generals.

Halliday, F. E. 6Aug 93

Lt.-Generals.

Tuson, *Sir H. B.*, K.C.B., *Dep. Adjt. Genl.* 6Aug.93
Suther, C. C. 29Aug.93

Major General.

French, A., *C.B.* 29Aug.93

Col. Commandant.

Ogle, F. A., *C.B.* 29Aug.93
*col.*18Nov.86

Col. and 2nd Commandant.

Poore, F. H. 6Aug.93

Lt. Colonels.

Pengelley, G. F. 19May91
*bt. col.*19May95
Tucker, W. G., *C.B* 21May91
*bt. col.*21May95
Hall, B.G., *p.s.c.* 14June91
*bt. col.*12June95
Campbell, W., *A.D.C., r.* 22June93
*col.*29Aug.93

Majors.

Crooke, E. B. M. 22Nov.86
*l.c.*22Nov.93
Lecfe, J. B., *p.s.c.* 1Dec.86
*l.c.*1Dec.93
Burrowes, A. L. S. 31Dec.86
*l.c.*31Dec.93
Rawstorne, G. A. L. 23June87
l.c. 23June94
Wheeler, E. 12Sept.87
*l.c.*12Sept.94
Milne, B. A. 25Jan.88
l.c. 25Jan.95
Shakespear, A. B. 21May88
*l.c.*29July91
Moore, T. 12Oct.89
*m.*Le Queane, A. S. 13June91
Grant, J. W. 2May93
Raitt, G. D. C., *i.g.* 6Aug.94
15July93
Nicholls, W. C. (*Staff Officer*) 21May95
15July93
Eastman, W. I., *p.s.c., i.g.* 20May95
1Oct.94
Bor, J. H. 17Aug.95

Captains.

Alexander R. H. 21May84
*m.*15July91
Tatham, A. G. 1Oct.85
m. 1Oct.95
Pease, L. T. 4Feb.86
Gaitskell, W. J. 23Mar.86
Orford, A., *i.g.* 25Mar.86
Trotter, W. F., *i.g.* 5Apr.86
Talbot, H. L. 15June86
v.Bishop, C. L. N. 1Aug.86
Drake, H. D., *p.s.c.* 1Dec.86
Kappey, F. G., *r.* 31Dec.86
Pym, H. R. L. 12Sept.87
Aston, G. G., *p.s.c.* 26Jan.88
Brittan, E. P. 19Oct.89
m.Paris, A., p.s.c. 7May90
m.Campbell, G. M. 23Mar.91
Slessor, H. 12June91
Cox, A. H. 1Sept.91
Conway-Gordon, L. 6Feb.92
Barton, A. Y. 2July92
Hire, A. H. 1Sept.92
Mackay, H. F., Naval Intell. Dept. Admiralty 1Sept.93
Rose, J. M., *p.s.c.* 1Sept.93
m.Harkness, W. B. 1Sept.93
Dobrée, De S. 1Sept.94
Whiffin, W. J. (Asst. to Prof. of Fortn., R N. Coll.) 1Sept.94
Templer, F. N. 1Sept.94
Barnes, G. E. 1Sept.94
Homer, J. L. 1Sept.94
Francis, C. A. W. 1Sept.94

Lieutenants.

Osmaston, C. A. F., adjt. 1Sept.84
Oldfield, H. 1Sept.84
Gaitskell, S. 1Sept.84
Cottingham, E. R. 1Sept.84
Harris, G. N. A. 1Sept.84
Poole, G. R. 1Sept.85
Brooke, C. L., *i.m.* 1Sept.85
Brown, R. C. 1Sept.85
Phillipps, P. 1Sept.86
Pym, F. H. N. 1Sept.86
Peacock, P., *a.i.g.* 1Sept.86
Worthington, H. 1Sept.86
Dixon, W. 1Sept.86
Homfray, J. R. H. 1Sept.86
Henderson, E. 1Sept.87
Binney, A. F. 1Sept.87
Geddes, E. D. E. 1Sept.87
French, F. J. F. 1Sept.87
Dyer, T. W. P. 1Sept.87
Dibblee, F. L. 1Sept.88
McCarthy, E. 1July91
Lumsden, F. W. 1July91
Wyley, J. D. N. 1July91
Rombulow-Pearse, A. B. 1July91
Brough, J. 1July92
Nugent, T. G. H. 1July93
Schreiber, A. T. 1July93
Spurway, H. W. 1July93
Foulis, A. P. L. 1July93

2nd Lieutenants.

Senior, G. 1Sept.93
Beyts, H. W. H. 1Sept.93
Hankey, M. P. A. 1Sept.93
Shaw, J. D. H. 1Sept 95
Trotman, N. F. 1Sept 95
Harding, E. W. 1Sept 95
Temple, R. C. 1Sept 95

ROYAL MARINE LIGHT INFANTRY.

Generals.

Meade, J. M. de C. 8Sept.89
Thomas, F. W. 20Nov.89

Lieut. Generals.

Mairis, G. 8Sept.89
Jones, H. S., *C.B.* 20Nov.89
Le Grand, F. G. 20Nov.89

Major Generals.

Graham, S.J., *C.B.* 23June87
Barnes, A. H. F. 29Aug.88
Munro, G. F. 23Mar.89
Walsh, A. H. H. 8Sept.89
Cairncross, J. 20Nov.89

Colonels Commandant.

2Philips, J., *C.B.* 20Nov.92
*col.*11July88
1Colwell, G. H. T., *C.B.* 23Mar.93
*col.*21May88
Rose, E. L. 8Sept.15
*col.*1Feb.90

Cols. and 2nd Commandants.

3Byam, E. W. G. 8Sept.92
*d.*Morris, J. I. 30Nov.92
Bird, F. V. G., Asst. Adj. Gen. 23Mar.93
bt. col. 29Aug.93
2Sweny, J. A. 24Mar.95
bt. col. 23Dec.93
Scafe, C. H., Dep. Asst. Adj. Gen. 8Sept.95
bt. col. 25May94
1Fagan, C. S. F. 8Sept.95
*bt.col.*23May95

Lt. Colonels.

2Wright, W. P. 1Feb.91
8Sept.90
1Crosbie, A. B., *A.D.C.* 15July92
*bt. col.*23Mar 95
*d*Schomberg, H. St. G. 8Sept.92
24June91
2Baldwin, F. 23Sept.93
*l.c.*1Jan.94

Digitized by Google

Royal Marines.

Lt. Colonels—cont.

3Kirkhoffer, R. B. 29 Aug. 93
7 Nov. 92
1Dowding, T. W. 11 Sept 93
11 Dec. 92
*d.*Coffin, R. P. 5 Dec. 93
28 Dec. 92
3Corbet, A. D., *C.B.* 25 Nov. 94
29 Sept 93
1Chapman, A. E. 1 Mar. 96
28 June 93
3Bridge, T. F. D. 1 May 95
26 June 94
*d.*Elys. L., *Naval Intell. Dept. Admir.* 8 Sept. 96
8 Dec. 94
1Burrowes, A. St. *L.* 8 Sept. 95
8 Dec. 94
1Robbins, H. E. 18 Sept. 95
23 June 95

Majors.

*d.*Gordon, C. G. 8 Feb. 89
l.c. 23 June 95
1Adair, W. T., *p.s.c.* 3 May 89
(*Prof. of Fortn. R.N.*) 6 Dec. 88
Coll.)
1Fyne, E. E. 17 June 89
6 Dec. 88
1Thompson, H. S. 28 Sept. 89
6 Dec. 88
1Nepean, A. O. De B. 28 Dec. 89
6 Dec. 88
1Newington, F. A. 10 Mar. 90
24 June 89
1Deasy, R. 17 Apr. 90
24 June 89
1Quill, J. J. 21 Apr. 90
24 June 89
1Hearle, P. 25 Apr. 90
16 Dec. 89
1Kitching, C. W. B. 16 July 90
3Kipwith, G. 1 Aug. 90
1Houghton, A. E. 10 Aug. 90
3Evans, T. J. P. 9 Jan. 91
3Roche, T. H. de M. 27 Sept. 91
3Robyns, J. W. 21 Oct. 91
3Wilkinson, E. G. 1 Feb. 92
2Onslow, G. T. 3 Feb. 92
3Eagles, H. C., *r.* 8 June 92
ps.c. Gatliff, A. F., *p.s.c.* 18 July 92

Majors—cont.

*d.*Wylde, E. A. 8 Sept. 92
1Horniblow, A. E. 28 Sept. 92
2Darling, J. B. 18 Nov. 92
3Kysh, D. J. 1 July 93
3Parish, C. W. 19 Aug. 93
*d.*McCausland, E. L., *staff Officer* 11 Sept 93
2Money, H. C., *i.g.* 11 Sept 93
3Cotter, F. G., *i.m.* 6 Oct. 93
*d.*Congdon, E. C. L., *i.m.* 5 Dec. 93
1Johnstone, J. R., *i.m.* 1 May 94
3Barrett, D. L., *i.g.* 11 July 94
1Cochran, A. G. 5 Nov. 94
*v.*Langford, W. J. 25 Nov. 94
*v.*Kelly, H. C. T. 15 Dec. 94
*d.*Plumbe, J. H. 22 Jan. 95
2Maclurcan, J. L. R., *i.m.* 25 Jan. 95
2Daniell, J. F., *p.s.c.*, *Staff Officer* 23 Mar 95
*v.*Johnson, F. C. O. 25 Mar 95
2Clavell, R. K. W. R. 1 May 95
3Brittan, C. G., *Staff Officer* 17 July 95
2Oldfield, J. R. H. 8 Sept. 95
1Hadley, L. J. 8 Sept. 95
1Willis, C. H., *Staff Officer* 18 Sept. 95

Captains.

2Fraser, H. C. 9 May 86
*d.*Peile, S. P. 18 July 86
1Cumming, W. S. 20 Sept. 86
2Matson, C. G. 1 Mar. 87
1Roberts, H. H., *i.g.* 23 Dec. 87
3Percy, R. F. 7 Apr. 88
3Swanton, J. H. 17 June 88
3Tate, H. P. 26 Aug. 88
3White, F 26 Aug. 88
1Palmer, W. H. 29 Aug. 88
3Field, C., *r* 24 Nov. 88
*d.*Raitt, F. J., *Instr. Gym.* 22 Jan. 89
2Harvest, W. S. S. 8 Feb. 89
3Bernard, J. 8 Feb. 89
3Clarke, C. 8 Feb. 89
1Cotterill, H. G. 28 Mar. 89
3Kennedy, C. H. 3 May 89
v.Luke, E. V. 17 June 89
v.Peters, L. C. 18 Aug. 89
2Montgomery, R. H. 8 Sept. 89
2Anderson, G. D'A. 28 Sept. 89
2Huggins, M. A. C. 17 Oct. 89
3Scott, F. T. H., *r.* 20 Nov. 89
3Byrne, G. T., *r.* 28 Dec. 89
*d.*Drury, W. P. 2 Jan. 90
1Prendergast, F. L *r.* 10 Mar. 90
*d.*Urmston, A. G. B. 10 Mar. 90
1Crowther, E. S. D. 17 Apr. 90
Holman, H. W. L., Naval Intell. Dept. Admiralty 21 Apr. 90
3Robertson, F. A., *r.* 25 Apr. 90
David, E. F., e.s. 31 May 90
m. 1 June 90
1Byne, R. M. 31 May 90
2Vincent, A. G. 16 July 90
3Marchant, A. E. 1 Aug. 90
2Gordon, C. L. 10 Aug. 90
d.Roe, E. C. B., adjt. 16 Aug. 90
1Grant, W. A. C. 1 Sept. 91
3Couchman, B. C. 16 Nov. 91
1White, H. S. N. 1 June 92
2Curtoys, C. E *E.* 19 July 92
Logan-Home, H. W. 23 July 92
*d.*Hailes, D. A. 8 Sept. 92
1Trotman, C. N., 28 Sept. 92

Captains—cont.

3Cox, G. A. 0 Nov. 92
3Abrahall, J. H., *a.i.m.* 8 July 93
2Chown, E. E. 29 Aug. 93
3Binney, W. E. 11 Sept. 93
1Goddard, J. R. 11 Sept 93
1Parsons, C. M'N. 6 Oct. 93
3Curteis, H. St. L. 28 Nov. 93
2Shubrick, C. L. 5 Dec. 93
1Saumarez, R. J. 6 Jan. 94
2Mercer, D. 20 Jan. 94
1Henderson, C. 1 Feb. 94
*d.*Orlebar, E. H. 1 Apr. 94
1Eady, F. W. E. *Malta* 1 Apr. 94
2Daniel, E. Y. 16 Aug. 94
1Connolly, A. M. 8 Nov. 94
1*Luard, F. W., adjt* 25 Nov. 94
1*Matthews, G. E., adjt.* 15 Dec. 94
1Gibsone, H. J. C. 5 Jan. 95
2Bayliff, B. L. 25 Jan. 95
3Wolfe, G. C. B. 1 Feb. 92
(to take rank and precedence 1 Feb 95)
3*Beaumont, G. L., Naval Intell. Dept. Admir.* 20 Feb. 95
3Beith, R. D. 21 Mar. 95
1Athow, F. 23 Mar. 95
3Lywood, E. G. 25 Mar. 95
1Pym, J. B. 1 Apr. 95
3*Basevi, W. H.* 1 Apr. 95
3Bendyshe, R. N 1 Apr. 95
d Palmer, H. D., adjt. 1 Apr. 95
1Brabazon, A. H. 1 Apr. 95
2Ward, J. H. 1 Apr. 95
2Evelegh, E. G. 1 Apr. 95
3Graham, H. M. C. W. 1 May 95
3Parker, J. H. 8 Sept. 95
3Godfrey, F. R. 8 Sept. 95

Lieutenants.

3Johnston-Stewart, W. M. 1 Feb. 86
1Eagle, F. E. B. 1 Feb. 86
1Stroud, E. J. 1 Sept. 86
1Evans, H. C. 1 Sept. 86
3Wylde, A. W. 1 Sept. 86
1Hobbs, F. M. B. 1 Sept. 86
1Frankis, W. W. 1 Sept. 86
1Connolly, W. E. G. 1 Sept. 86
2Lambert, J. H. 24 Mar. 88
2Harris, W. A. 24 Mar. 88
2Marchant, J. 24 Mar. 88
2Smith, W. H. E. 1 Sept. 86
(to take rank and precedence 25 Mar. 88)
2Watson, C. S. 28 Sept. 88
2Smith, W. H. M. 28 Sept. 88
3Garrett, J. R., *a.i.m.* 28 Sept. 88
2Collard, C. E., *a.i.m.* 28 Sept. 88
3Blumberg, H. E., *a.i.g.* 1 Apr. 89
1Crowther, J. E. 1 Apr. 89
*d.*Phillips, F. T. 1 Apr. 89
2Drake-Brockman, C. E. F. 1 Apr. 89
3Prynne, R. P. 1 Apr. 89
1Noble, J. B. 27 Sept. 89
1Tupman, J. A., *a.i.m.* 27 Sept. 89
3Rombulow-Pearse, A. E. 27 Sept. 89
3Coke, E. S. 27 Sept. 89
*d.*Stroute, B. M., *a.i.m.* 27 Sept. 89

Lieutenants—cont.

3Ommanney, E. M. C. 27 Sept. 89
2Farquharson, H. D., *a.i.g.* 27 Sept. 89
2Meister, R. H. J. 28 Mar. 90
3Armstrong, St. G. B. 28 Mar. 90
1Gardner, F. S. 28 Mar. 90
1Anderson, G. I. 28 Mar. 90
3Hutchison, A. R. H. 28 Mar. 90
3Mullins, G. J. H. 28 Mar. 90
2Whitmarsh, J. F. V. S. 28 Mar. 90
2Robertson, C. W. 1 July 90
3Halliday, L. S. T. 1 July 90
3Crocker, H. J. 1 July 90
*d.*Morres, E. H. 1 July 90
3Heriot, G. M. 1 July 90
3Barker, E. H. P. 1 July 90
1Bourchier, P. L. W. 1 July 90
Macdonald, C. C. 1 July 91
3Drage, G., *Instr of Signalling* 1 July 91
2Doig, R. O. M. 1 July 91
2Morgan, R. H. 1 July 91
*d.*Edwards, F. C. 1 July 91
3Finlaison, J. B. 1 July 91
Mylrea, W. P. G. 1 July 91
3Bridges, F. D. 1 July 91
2Colquhoun, R. C. 1 July 91
*d.*Bewes, A. E. 1 July 91
1Kitcat, A. de W. 1 July 91
3Pryce-Browne, W. H. 1 July 91
1Darley, H. La T. 1 July 91
Brogden, J. S. 1 July 91
2Boyle, F. R. 1 July 91
3Dalton, C. W. R. 1 July 91
*d.*Robinson, G. V. 1 July 91
1Abrahall, C. H. H. 1 July 91
*d.*Bockett-Pugh, E. H. 1 July 91
2Lloyd, H. T. R. 1 July 91
2Wray, K. 1 July 92
2Story, E. K. 1 July 92
Hopwood, H. R. (*prob.*) 1 July 92
1Hawkins, T. H. 1 July 92
Macdonald, K. 1 July 92
3Miller, L. W. 1 July 92
3Howard, H. M. 1 July 93
2O'Sullivan, H. D. E 1 July 93
1Burnard, F. L. C 1 July 93
2Harvey, F. J. W. 1 July 93
2Grattan, A. P 1 July 93
2Clark, J. A. M. A. 1 July 93
1Buckle, H. S. 1 July 93
3Bray, N. FitzE. G. 1 July 93
1Brownjohn, C. W. 1 July 93
3Cator, R. 1 July 93
1Dustan, J. W. 1 July 93
3Cumberlege, H. C. F. 1 July 94
2Jones, W. T. C. 1 July 94
2Luard, T. B. 1 July 94
1Little, W. C. 1 July 94
3Scott, N. A. W. 1 July 94
2Shine, J. P. 1 July 94
3Morse, A. S. 1 July 94
1Eeson, W. 1 July 94
3Nicoy, J. C. H. 1 July 94
1Thornton, C. J. 1 July 90
3Simmons, P. W. 1 Jan. 95
3Nelson, F. A. 1 Jan. 95
3Cartwright, F. J. W. 1 Jan. 95
2Deed, J. C. 1 Jan. 95
2Molloy, P. 1 Jan. 95
1Coles, H. J. 1 Jan. 95
2Willis, R. ff. 1 Jan. 95
1Strong, F. L. H. 1 Jan. 95
2Muller, G. F. 1 July 95

Digitized by Google

Royal Marines and Naval Ordnance.

Lieutenants—cont.

3 Heard, S. F. 1 July 95
2 Grover, J. 1 July 95
3 Headlam, T. E. 1 July 95
1 Little, A. G. 1 July 95
1 Manley, G. E. D. 1 July 95
1 French, A. H. 1 July 95

2nd Lieutenants.

Hall, F. H. H. 1 Feb. 95
Heycock, A. G. S. 1 Feb. 95
Wilson, L. O. 1 Feb. 95
Mayhew, C. L. 1 Feb. 95
Simpson, W. J. 1 Feb. 95
Nixon, J. R. 1 Feb. 95
Walthall, R. J. D. 1 Feb. 95
Saunders, F. J. 1 Feb. 95
Burge, N. O. 1 Feb. 95
Fisher, C. T. 1 Sept. 95
Paterson, R. O. 1 Sept. 95
Houghton, d. N. H. 1 Sept. 95
Barber, C. F. 1 Sept. 95
Lees, T. O. H. 1 Sept. 95
Disney, J. W. K. 1 Sept. 95
Orper-Palmer, E. O. 1 Sept. 95
Griffiths, F. H. 1 Sept. 95
Little, I. M. 1 Sept. 95
Baker, J. 1 Sept. 95
Marshman, M. H. 1 Sept. 95
Milner, A. G. C. 1 Sept. 95
Morris, E. S. 1 Sept. 95

STAFF OF DIVISIONS.

Paymasters.

1 Gritton, H. 1 Aug. 90
maj. 1 Sept. 83
d. Innes, E. S. 27 Sept. 91
maj. 11 July 92
3 Dick, C. B. G. 1 July 93
maj. 8 Dec. 87
2 Hobart, G. 22 Jan. 95
bt. lt.-col. 20 Sept. 98
maj. 29 Sept. 86
a. Connolly, L. R. 2 May 95
maj. 7 May 90

Staff Officers.

d. McCausland, E. L., *maj.* 19 Dec. 90
2 Daniell, J. F., *p.s.c., maj.* 29 June 91
3 Brittan, C. G. *maj.* 1 May 91
1 Willis, C. H., *maj.* 6 Aug. 94
a. Nicholls, W. C., *maj* 28 Oct. 94

Adjutants.

3 Roe, E. C. B., *capt.* 30 Mar. 91
1 Matthews, G. E., *capt.* 10 Sept. 91
a. Osmaston, C. A. F., *capt.* 12 Feb. 94
d. Palmer, H. D., *capt.* 17 June 95
Luard, F. W., *capt.* 18 Aug. 95

Quarter Masters.

1 Brown, V. 1 Sept. 79
hon. m. 8 Aug. 89
a. Muir, J. 8 Dec. 81
hon. maj. 17 Mar. 95
d. Rowe, W. A. S. 27 Apr. 82
hon. capt. 27 Apr. 92
2 Murphy, J. 1 July 82
hon. capt. 1 July 92
3 Syms, E. A. 31 Mar. 83
hon. capt. 31 Mar. 93
2 Burtenshaw, J. 4 July 88
hon. capt. 4 July 98
1 Powell, F., *hon. lt.* 18 June 88
d. Harding, G. F., *hon. lt.* 8 Aug. 90
3 Powell, W., *hon. lt.* 8 Dec. 90
a. Hirl, A., *hon. lt.* 22 Sept. 94
a. Callaway, F., *hon. lt.* 17 Mar. 95
1 Tucker, B., *hon. lt.* 1 Apr. 95
d. White, J., *hon. lt.* 1 Apr. 95
3 Pawsey, W. I., *hon. lt.* 1 Apr. 95
2 Slaney C. W., *hon. lt.* 1 Apr. 95

Barrack Masters.

d. Hungerford, T. E. 21 Jan. 87
maj. 1 July 81
hon. l.-c. 21 Jan 94

3 Liardet, A. B. 27 Sept. 91
bt. lt.-col. 11 Feb. 91
1 Tyers, S. 4 June 92
bt. lt.-col. 24 June 91
a. Allen, A. 2 July 92
maj. 11 July 82

Medical Officers, R.N., attached.

Fleet Surgeons.

2 White, B. D., *M.D.* 11 Mar. 95
3 Murray, G. B. 20 Apr. 95
d. Conway, J. K., *M.D.* 2 Aug. 95

Surgeons.

3 Jenkins, J. 28 Aug. 94
d. Wildey, A. G. 13 Mar. 96
2 Spiller, E. A., *M.D.* 17 Aug. 95
3 Harper, A. F. 21 Aug. 95
2 Whitelegge, W. A., *M.D.* 28 Sept. 95

On Temporary Half Pay.

Major.

Lang, P. O. 20 Nov. 92

Officers of Royal Marines employed on the Recruiting Service.

Campbell, Col. W. *A.D.C.* 1 Dec. 92 *London*
Field, Capt. C. 1 May 94 *Glasgow*
a Kappey, Capt. F. G. 1 Sept. 94 *Edinburgh*
Byrne, Capt G. T. 1 Sept. 94 *Liverpool*
Eagles, Maj. H. C. 1 Jan. 95 *Exeter*
Prenderg ast, Capt. F. L. 1 Jan. 95 *Derby*

Recruiting Staff Officers, 1st Class.

McCheane, Bt. Lt.-Col. W. H., ret. pay 1 May 95 *Bristol*
Cheetham, Bt. Lt.-Col. C. J., ret. pay 1 July 95 *Birmingham*

Recruiting Staff Officers, 2nd Class.

Heathcote, Maj. R. W. ret. pay 1 May 95 *Salisbury*
Stephens, Bt. Maj. E. B. ret. pay 1 July 95 *Hull*
Pearson, Bt. Maj. A. C. ret. pay 1 Sept. 95 *Cambridge*

Officers of the Ordnance Store Department transferred to the Naval Ordnance Store Department under the terms of the Order in Council dated 9 May 1891.

Assistant Commissaries General of Ordnance, with honorary rank of Lieutenant-Colonel.

Baker, R. B. 4 July 92 *Plymouth*
de Salis, F. J. 1 Oct. 92 *Portsmouth*
St. Quintin, A. N. 23 Dec. 92 *Woolwich*
Hain, H. A. D. 30 Nov. 93 *Chatham*
Arnold, F. H. 8 Aug. 95 *Priddy's Hard*
Wright, W. F. 8 Oct. 95 *Woolwich*

Assistant Commissaries General of Ordnance, with honorary rank of Major.

Bruno, H. W. B. 17 June 91 *Portsmouth*
Ordnance, C. H. 1 Apr. 92 *Admiralty*
Edyvean, F. G. 1 Apr. 93 *Bull Point*

Assistant Commissary General of Ordnance, with rank of Major in Army.

Aplin, H. M 1 Apr. 93 *Upnor.*

Deputy Assistant Commissary General of Ordnance.

Brabazon, W. B. 27 Apr. 86 *Chatham* *Capt. in Army* 13 Apr. 87

Quartermasters.

Cox, W. S. { 31 Jan. 80 *Marchwood* / 27 Mar. 78 *hon. capt.* 18 July 88
Harris, G. 30 Sept. 81 *Woolwich* *hon. capt.* 10 Jan. 88
Sheppard, C. L. 30 Mar. 85 *Woolwich* *hon. capt.* 15 June 85

Digitized by Google

INDIAN STAFF CORPS.

FIELD MARSHAL.

Stewart, *Sir* D. M., *Bt., G.C.B., G.C.S.I., C.I.E., Gov. of Chelsea Hosp.* 26May94

GENERALS.

Lumsden, *Sir* P. S., *G.C.B., C.S.I.* 17Aug.00
Gordon, J. J. H., *C.B., s.* 1Apr.94
V.C. Gough, *Sir* H. H., *K.C.B.* 16May94

LIEUT. GENERALS.

Anderson, H.S., *C.B.* 20Sept.94
La Touche, C. D'U. 20Sept.94
Harris, P. H. F., *C.B.* 22Oct 94
Grant, S. F. M. T. 3Mar.95
Beville G. F., *C.B.* [R] 1May95

MAJOR GENERALS.

McQueen, *Sir* J.W., *K.C.B.* 10Dec.92
Mackesy, W. H., 10Dec.92
V.C. Channer, G. N., *C.B., s.* [R] 27Apr.93
Little, H. A., *C.B., p.s. c.*, 10June93
Palmer, *Sir* A.P., *K.C.B.* [R], *s.* 10June93
Maclean, C. S., *C.B., C.I.E.* 2Sept.93
Faunce, E., *C.B.* 12Nov.93
Campbell, R. B. P. P., *C.B.* 19Nov.93
Ross, A. G., *C.B.*, [R] 30Jan 94
Hennessy, G. R., *C.B.* 1Apr.94
Boyd, J. M. 9June94
La Touche, W. P. 20Sept.94
Browne, S. J., *C.B.* 20Sept.94
Jacob, W. 22Oct.94
Lance, F., *C.B.* 24Dec.94
Smith, J. B. 3Mar.95
Bird, G. C., *C.B.* 1May95
Clifford, R. C. R., *C.B.* [R] 12Sept.95

LIEUT. COLONELS.

Matthews, C. B., *s.* 20Mar.81
Rolland, A. T., *s.* 4Apr.82
Higginson, T., *C.B., s.* 26June82
Wroughton, W. N., *c.* 23Sept.82
Jopp, J., *C.B., c. A.D.C.* 20Oct.82
Jarrett, H. S., *C.I.E., s.* 13Dec.82
Grey, L. J. H., *C.S.I., c.* 13Dec.82
Pratt, H. M., *C.B., s.* [R] 13Dec.82
Jacob, G. A., *s.* 13Dec.82
Underwood, T. O., *s.* 13Dec.82
Porteous, C. A., *C.I.E., s.* 13Dec.82
Sanderson, H. B., *C.I.E., s.* 20Dec.82
Atkins, G., *c.* 20Dec.82
Chambers, C.J.O., *s.* 20Dec.82
Wilson, W. H., *s.* 20Dec.82
Furlong, M., *c.* 4Jan.83
Strover, G. A., *s.* 20Jan.83
Vertue, W., *c.* 20Jan.83
Ewart, C. H., *s.* 20Feb.83
Prendergast, J. H., *c., s.* (*Brig. Gen. India*) 3Mar.83
Newport, C. P., *c.* 4Mar.83
FitzGerald, C. J. O., *C.B., c.* 4Mar.83
Oakes, G. H., *s.* 4Mar.83
Vanderzee, F. H., *s.* 7Apr.83
Gordon, J. H., *C.B., D.S.O., c.* 20Apr.83
Szczepanski, H. C. A., *s.* 13June83
Scott, T. A., *s.* 13June83
Swifte, J. W., *s.* 13June83
Malden, R. V., *s.* 13June83
Gatacre, J., *C.B., c.*, 13June83 *s.* (*Brig. Gen. India*).
Kilgour, F., *s.* 11July83
Hills, G. S., *s.* 4Aug.83
Waterfield, H. G., *s.*, *s.* 4Aug.83
Luxmoore, C. T. P., *s.* 4Aug.83
Miles, S. B., *s.* 20Aug.83
Stewart, J. C., *C.B., s.* [R] 4Sept.83
Cologan, J. F. FitzG., *s.* 20Sept.83
Sartorius, G. C., *C.B., c., s.* 1Oct.83
Pennington, C. R., *C.B., c., s.* [R] (*Brig. Gen., India*) 4Oct.83
Crawford, R. I., *s.* 4Oct.83
Dodd, C. A., *s.* 4Oct.83
Brereton, W. T., *s.* 10Oct.83
Horsford, N.M. T., *s.* 20Nov.83
Cox, H. W. H., *s.* 20Nov.83
Philips, J., *c.* 27Nov.83
Hogg, T. W., *s.* 4Dec.83
Tabuteau, T. R., *s.* 11Dec.83
Wilkins, W. H., *s.* 13Dec.83
Grierson, J., *s.* 12Dec.83
Shaw, E., *c.* 12Dec.83
Chrystie, G., *c.* 12Dec.83
Spearman, H. R., *s.* 18Dec.83
Macpherson, J. D., *s.* 19Dec.83
Jacob, H. B., *s.* 20Dec.83
Cotton, T. J., *s.* 4Jan.84
Protheroe, M., *C.B., C.S.I., c., s., A.D.C.* (*Brig. Gen., India*) [R] 4Jan.84
Cahill, C. J. S., *s.* 20Jan.84
Atkins, R., *s.* 4Feb.84
Marett, J. R., *s.* 4Feb.84
Whitlock, C. J. T., *s.* 20Feb.84
Magrath, H. M. S., *s.* 4Mar.84
Eyre, E. H., *C.B., s.* 4Mar.84
Bunbury, W. R., *s.* 31Mar.84
Michell, J. W. A., *s.* 4Apr.84
Mackenzie, K. J. L., *C.I.E., s.* 11June84
Macdougall, J.W., *s.* 11June84
Trevor, G. H., *C.S.I., c.* 12June84
Bowie, M. M., *s.* 12June84
Carpendale, M.M., *s.* 12June84
Morse, H. C., *c.* 12June84
Hatchell, D. T., *s.* 12June84
Grove, A. S., *D.S.O., c., s.* 12June84
Evans, H.M., *C.B., s.* 20June84
s. (*Brig. Gen. India*)
Cuningham, C. A., *c., s.* (*Brig. Gen. India*) 20June84
Clifford, R. M., *c.* 25June84
Hallett, H. H. H., *c.* 4July84
Hoskins, W. H., *c.* 20July84
Young, G., *c.* 20Aug.84

Digitized by Google

Indian Staff Corps.

Rowlandson, M. A., *c.* 20Aug.84
Goldie, J. O., *c.* 4Sept.84
Vallings, A., *c.* 20Sept.84
Elton, H. S., *c.* 20Oct.84
Doveton, J. C., *c.* 20Oct.84
Parker, W. J., *c.* 4Nov.84
Willis, J. L. N., *c.* 18Nov.84
Butler, J. W. S., *c* 20Nov.84
Stewart, H. S., *c.* 4Dec.84
Collis, F. W., *C.B., c.* 10Dec.84
Jacob, S.S., *C.I.E., c.* 10Dec.84
Major, F. W., *c.* 10Dec.84
Godfrey, C. W., *c.* 11Dec.84
Lane, C.T., *C I.E., c.* 11Dec.84
Brooke, W. S., *c.* 11Dec.84
Sym, J. M., *C.B., c.* 11Dec.84
Handcock, A. G., *C.B., c., s.* 11Dec.84
Ludlow, E.S., *C.I.E.*, 11Dec.84 *c.*
Nutt, H. L., *c.* 11Dec.84
Hawes, A. J. D., *D.S.O., c.* 6Jan.85
Thomas, R. M. B., *c.* 6Jan.85
Bruce, E. A., *c.* 6Jan.85
Bromhead, Sir B.P., *Bt., C.B.*, *c.* 18Jan.85
Senior, H. W. J., *c.* 4Mar.85
Westmacott, R., *C.B., D.S.O.*, *c., s.* 19Mar.85
Salmon, W. A., *c.* 12Apr.85
Waterhouse, J., *c.* 10June85
Hancock, G. E., *c.* 10June85
Hay, J., *c.* 11June85
Fagan, J. L., *c.* 11June85
Byng, T. R., *c.* 11June85
Wilmer, J. R., *c.* 22June85
Garbett, C. H., *c.* 27June85
Peart, G. R., *c.* 12Aug.85
Lillingston, E.G., *c.* 30Aug.85
Pitcher, D. G., *c.* 8Sept.85
Skinner, G. J., *D.S.O., c.* 16Sept.85
Marshall, C. H. T., *c.* 12Oct.85
Reynolds, E. S., *c.* 27Oct.85
Campbell, J. E., *c.* 10Dec.85
Wingate, T. O., *c.* 30Dec.85
Swinton Skinner, E., *c.* 4Jan.86
Prideaux, W. F., *C.S.I., c.* 12Jan.86
Scott, Walter, *c.* 12Mar.86
Foker, A. C., *C B., c.* 4May86
Wilson, F. A., *c.* 8June86
Rivaz, V., *c.* 8June86
Cowie, T. H., *c.* 4July86
Money, E. A., *c.* 16July86
Shakespear, G. B. J., *c., s.* 7Sept.86
King-Harman, M. J., *c., s.* 20Oct.86
Lecky, G., *c.* 12Nov.86
Shepherd, C. E., *c* 19Dec.86
Temple, J. A., *c.* 19Dec.86
Stedman, E., *C.B., c., s.* (*Maj. Gen. India*) 19Dec.86
Dalrymple, R. G. E., *c.*, 20Dec.86
Ebden, F. T., *c.* 29Dec.86
Carey, H. R. Le M. 5Jan.87
Lawrence, W. A., *c.* 47eb.87
Turner, A. H., *bt. col.* 24May87
V.C. Hammond, A.G., *C.B., D.S.O., A.D.C., bt. col.* 7June87
Molloy, E., *bt. col.* 7June87
Sandeman, J. E., *bt. col.* 7June87
Abbott, H. B. 7June87
Hughes, C. F., *c.* 7June87
Brownlow, C. C., *bt. col.* 8June87
Cook, J., *c.* 9June87
Cummins, J. T., *D.S.O., s. bt. col.* 8June87
Mayhew, A. H. 8June87
Hunter, F. M., *C.B., C.S.I.* 8June87
Tandy, H. S., *bt. col., s.* 12June87
Stace, E. V., *C.B* 1July87
McNair, A.L., *bt. col.* 17Aug.87
Badcock, A. R., *C.B.. C S I., c., s., (temp. Maj. Gen.)* 1Oct.87
Biddulph, J., *c.* 22Oct.87
Simpson, G., *c., s.* 27Nov.87
Hogg, A. M., *bt. col.* 12Dec.87
Warburton, R., *C.S.I., bt. col.* 18Dec.87
Rennick, B. H. F., *bt. col.* 18Dec.87
Deane, T., *c., s.* 4Mar.88
Burne, J., *bt. col.* 6May88
Ellis, W. V., *bt. col.* 10June88
Clark-Kennedy, A., *c.* 29July88
Vanrenen, J. P. D. 8Aug.88
Rogers, G.W., *D.S.O., bt. col.* 1Sept.88
Paterson, H., *bt. col.* 13Sept.88
Bishop, E. B, *bt. col.* 3Dec.88
Gaselee, A., *C.B, A.D.C., bt. col.* 9Jan.89
Wood, H. M. M. 17Jan.89
Thompson, W. O, *D.S.O., bt. col.* 18Mar.89
Davidson, J. 24Mar.89
Abbott, G. M. 31Mar.89
Quin, E. 12May89
Patch, R., *c.* 12June89
Collen, Sir E. H. H., *K.C.I.E., c. (Maj. Gen. India), p.s.c.* 1July89
Graves, H. A. 16July89
Hutchinson, J. B. 17July89
Campbell, L. R. H. D., *bt. col.* 25Aug.89
Hunt, H. V., *bt. col.* 11Sept.89
Stoddart, C. H., *bt. col.* 11Sept.89
Kelly, J. G. *C.B., A.D.C., bt col.* 11Sept.89
Watts, J. B. 20Oct.89
Hailes, W., *bt. col., s.* 16Oct.89
Barrow, F. 6Nov.89
Burlton-Bennet, J. R., *col* 24Nov.89
V.C. Vousden, W. J., *bt. col.* 8Jan.90
Fishe, A., *bt col.* 16Jan.90
Carruthers, J. I., *bt. col.* 3Feb.90
Harvey-Kelly, H. H. 16Feb.90
Miller, J. F. J. 1Mar.90
Cooke, C. B. 8Mar.90
Hervey, H. De la M. 5Apr.90
Hunter, J. M. 12Apr.90
Gerard, M. G., *C.B., c. (temp. Maj. Gen.)* 19Apr.90
Proudfoot, J. G. 26Apr.90
Browne, W. H. 3May90
Sawyer, G. W. 28June90
Leckie, F. W. V., *bt. col.* 6July90
Rennick, A. de C. 6July90
Jones, W. H. D. 26July90
Gordon, S. V. 9Aug.90
Heath, L. F., *bt. col.* 9Sept.90
Halkett, W. G. C, *bt. col.* 9Sept.90
Boileau, H. 9Sept.90
Fraser, E. A. 13Sept.90
Barr, D. W. K. 20Sept.90
Martelli, N. C. 11Oct.90
Dyce, G.H.C., *bt. col.* 30Dec.90
Turnbull, S. D. 8Jan.91
Walker, C. W. 31Jan.91
Gordon, A. E. 18Apr.91
Morse, W. J. 25Apr.91
Massy, C. F. 26May91
Swetenham, R. A. *bt. col.* 26May91
Humfrey, 2June91
Forjett, F. H. 10June91
Young, G. F., *c., s.* 30June91 (*Brig. Gen., India*)
Melliss, H., *C.S.I., c.* 30June91
Grant, J., *bt. col.* 30June91
Newill, J. H. 4July91
Burton, F. C. 11July91
Miley, J. A., *c.* 18July91
Hobday, T. F., *c.* 25July91
Wilson, E. H. 25July91
Gilchrist, R. A. 4Aug.91
Robertson, D. 8Aug.91
Johnstone, W. G. C. 8Aug.91
Kirkwood, J. N. S. 18Sept.91
Porteous, J. E., *s.* 28Sept.91
Cooke, W., *bt col.* 7Nov.91
Fenwick, G. C. 21Nov.91
Birch, W. J. A. 1Dec.91
Cuninghame, D. S. 1Dec.91
Thomson, T. G. 8Dec.91
Macpherson, A. K. 19Dec.91
Hill, W., *c.* 5Jan.92
Black, W. C. 12Jan.92
Cresswell, C. A. 12Jan.91
Salmon, W. H. 12Jan.92
Graves, B. C. 30Jan.92
Wetherall, W. A. 30Jan.92
Bingham, E. H. 13Feb.92
Butler, J. 20Feb.92
Loch, W. 2Mar.92
Bishop, L. T. 2Mar.92
Jenkins, T. M. 2Mar.92
Macintire, A. H. 9Mar.92
Richardson, G. L. B., *C.I.E.* 23Mar.92
Lydiard, A. C. G. 8Apr.92
Woodhouse, H. O. 10Apr.92
Maitland, P. J., *c.* 2May92
Garrett, A. J. 29May92
Sealy, C. W. H. 17July92
Begbie, F. R. 20July92
Yaldwyn, A. G. 14Sept.92
Rind, A. T. A., *C.M.G.* 2Oct.92
V.C. Creagh, O'M. 2Oct.92
Sawyer, H. A., *p.s.c.* 3Oct.92
Gouldsbury, D. E. 16Oct.92
Lyster, W. H. 16Oct.92
Maltby, F. C. 16Oct.92
Wyllie, W. H. C., *C.I.E.* 30Oct.92
Jamieson, A. W. 9Nov.92
Rolland, S. E., *bt. col.* 9Nov.92
Vincent, H. A. 9Nov.92
Neville, J. P. C. 11Dec.92
Leslie, Sir C. H., *Bt.* 11Jan.93
Anson, G. W. 11Jan.93
Gompertz, B. T. M. 11Jan.93
James, M. 11Jan.93
Money-Simons, J. J. 11Jan.93
Talbot, Sir A. C., *K.C.I.E.* 15Jan.93
Reid, A. J. F., *bt. col.* 18Jan.93
Greenaway, T. 12Feb.93
Channer, B., *D.S.O.* 18Feb.93
Aberigh-Mackay, J. L. 18Feb.93
Anderson, E. B. 19Feb.93
Rose, H. M., *D.S.O.* 8Mar.93
Christopher, L. W. 9Mar.93
Macbay, W. G. W. 22Mar.93
Keighley, C. M., *D.S.O.* 3Apr.93
Welch, F. G. T. 20Apr.93
Dening, L., *D.S.O.* 11May93
Egerton, C. C., *C.B., D.S.O., c. s.* 8June93
Mercer, C. A. 8June93
Goldney, T. H. 9June93
Martin, G. W. 22June93
Maltby, F. G. 6July93
Hutchinson, H. D. 6July93
Ditmas, F. R. 10July93
Elliott, G. H. 13July93
Walker, J. N. 20July93
Chalmers, E. W. 14Aug.93
Montgomery, J. A. L. 14Sept.93
Thornton, A. P. 14Sept.93
Brander, A. J. 6Nov.93
Yate, C. E., *C.S.I., C.M.G.* 9Nov.93
Pollard, B. H. 25Dec.93
Adamson, C. H. E., *C.I.E.* 8Jan.94
V.C. Ridgeway, B. K., *p.s.c., s.* 8Jan.94
Eliot, G. L. 8Jan.94
Peile, F. B. 8Jan.94
Lynch, J. B. 8Jan.94
Gordon, R. 8Jan.94
Penton, H. E., *p.s.c.* 8Jan.94
Elliot, E. L., *D.S.O.* 22Jan.94
Hingston, C. W. J. 22Jan.94
Mills, A. McL. 1Feb.94
Abbott, H. A. 15Feb.94
Gaisford, G. 22Feb.94
Ternan, H. B. 22Feb.94

Digitized by Google

Indian Staff Corps.

Raikes, F. D., *C.I.E.* 16Mar.94
Macgregor, C. R., *D.S.O.*
lt.-col. 14Mar.94
Newall, W. P. 8June94
Grey, W. F. H. 8June94
Mansel, C. G. 8July94
Bingham, C. T. 8July94
Parrott, B. A. N. 8July94
Pryce, D. D. 8July94
Sage, C. A. B. 8July94
Burgess, F. F. R. 8July94
Dempster, C. 9July94
Bruce, E. 10July94
Spencer, T. E. 22July94
Abbott, F. 22July94
Radcliffe, G. B. E. 23July94
Halkett, H. C. 2Aug.94
Howlett, A. 22Aug.94
Graves, S. H. P. 28Sept.94
Hay, H. 16Sept.94
Muir, A. M. 30Sept.94
Broome, W. A. 30Sept.94
Gray, M. A. 7Nov.94
Hobday, J. R. 13Jan.95
Deane, G. W. 13Jan.95
Snell, F. W. 23Jan.95
Mackenzie, T. H. 8Feb.95
Fordyce, J. F. D. 4Feb.95
Maxwell, H. St. P., *C.S.I.* 6Feb.95
Thomas, H. R. D. 10Feb.95
Nuthall, A. J. P. 10Feb.95
Newnham-Smith, E. D. 27Feb.95
Wilson, W. B., *s.* 24Apr.95
Monteith, E. V. P. 5May95
Lamb, H. C. 5May95
Schalch, V. A. 29May95
Eyre, G. S. 13June95
Balfe, E., *p.s.c.*, *s.* 30June95
Orr, W. J. 7July95
Bell, A. W. C. 7July95
Dobbs, G. C. 7July95
Macpherson, D. A. A. 7July95
Reilly, B. L. P. 7July95
Muir, C. W., *C.I.E.* 7July95
Macpherson, T. R. M. 7July95
Bignell, E. D. F. 7July95
Austin, G. B. 8July95
Money, G. E. 14July95
Clibborn, J. 14July95
Ferris, W. B. 18Aug.95
Barrow, A. F., *C.M.G.*, *p.s.c.* 18Aug.95
Lucas, H. C. E. 21Aug.95
Porter, A. R. 21Aug.95
Kellie, E. C. 21Aug.95

Majors.

Rennick, E. F. J. de C. 2May88
Gordon, J. C. F. 10Nov.89
Garbett, C. H. V. 17Nov.89
Proudfoot, A. W. 24Nov.89
Michell, St. J. F., *lt. col., s.* 1Dec.89
Alexander, A. de V. 8Dec.89
Trotter, R. F. 8Dec.89
Young, E. A., *s.* 15Dec.89
More-Molyneux, G. H., *c., p.s.c., s.* 8Jan.90
Fenton, L. L. 8Jan.90
Kennedy, W. P. 8Feb.90
Mason, H. M. 8Feb.90
Stevenson, F. 8Feb.90
Pearson, A. A. 8Feb.90
Hawkes, G. 19Feb.90
Hadow, R. C. 27Apr.90
Barclay, E. A. 6July90
Nicholetts, C. O. 6July90
Sadler, J. H. 6July90
Mein, J. E. 6July90
Welch, M. E. H. O. 20July90
Wheatley, H. S. 8Aug.90
Young, H. H. 27Aug.90
Kenny, E. E. 8Sept.90
Gastrell, G. D. C. 8Sept.90
Garstin, G. L. 8Sept.90
Anderson, W. R. L. 6G. 1Oct.90
Angelo, J. W. E. 3Oct.90
Francis, G. F. 5Nov.90
Weller, A. T. 12Nov.90
Baugh, G. S. 12Nov.90
Wray, J. W. 12Nov.90
Masters, A. 30Nov.90
Alexander, F. G. 7Dec.90
Leigh, H. P. P., *C.I.E.* 3Jan.91
Temple, R. C., *C.I.E.* 3Jan.91
Vivian, F. G. 3Jan.91
McRae, H. N. 25Mar.91
Maisey, F. C. 23Sept.91
Hogge, C. 23Sept.91
Wingate, G. 23Sept 91
Hogge, J. W., *C.I.E.*, *p.s.c.* 23Sept.91
Radford, O. C. 26Sept.91
Montanaro, A. 14Oct.91
Macmullen, W. H. F., *s.* (*temp. Lt.-Col*) 28Oct.91
Sorell, F. S. 28Oct.91
Pulley, C. 28Oct.91
Browne, L. J. 28Oct.91
Henderson, P. E. 28Oct.91
Jameson, R. F. 28Oct.91
Haughton, J. 28Oct.91
Browne, A. G. F., *D.S.O.* 23Oct.91
Wapshare, A. 28Oct.91
Coats, G. H. B. 28Oct.91
Bird, W. J. B. 15Dec.91
Stewart, N. E., *s.* 30Dec.91
Campbell, A. W. D. 30Dec.91
Wheler, C. S. 30Dec.91
Barrow, E. G., *lt.* 30Dec.91
Smith, A. 30Dec.91
Mansel, W. G. 30Dec.91
Cooke-Collis, M. C. 30Dec.91
Gambier, C. F. 30Dec.91
Hewett, W. S. 30Dec.91
Mainwaring, F. G. L. 30Dec.91
Mein, A. B. 30Dec.91
Gibbs, M. I. 30Dec.91
FitzGerald, C. M. 30Dec.91
Bunny, A. C. 30Dec.91
Des Vœux, C. H. 10Jan.92
Hayne, A. G. H. 3Feb.92
Fulton, R. 17Feb.92
Rundall, F. M., *D S.O.* 9Mar.92
Gwatkin, F. S. 27Mar.92
Renny, G. B. 27Mar.92
Buckland, P. A. 24Apr.92
Allen, B. M. 24Apr.92
Sandys, E. C. C. 2May92
Ravenshaw, C. W. 8May92
Field, W. C. F. 8May92
Pears, T. C. 29May92
Temple, H. M. 8June92
Bolton, H. J. 17July92
Heath, H. H. R. 24July92
Reilly, R. E. D. 31Aug.92
Lean, W. W. 11Sept.92
Money, G. A. 11Sept.92
MacIvor, I., *C.I.E.* 19Oct.92
Torrie, L. J. 19Oct.92
MacLeod, R. W. 19Oct.92
Plowden, W. F. C. C. 19Oct.92
Bairnsfather, P. R. 2Nov.92
Macausland, R. C. S. 13Nov.92
Monteith, J. 13Nov.92
Marrett, H. R. 13Nov.92
Adye, G. 13Nov.92
Hawkes, H. M. P. 23Nov.92
Durand, A. G. A., *C.B.*, *l.c.*, *p.s.c.*, *s.* 21Dec.92
Mayne, R. C. G. 21Dec.92
Pringle, A. 30Dec.92
Wood, E. J. F. 1Jan.93
Read, H. 15Jan 93
Robarts, C. J. 12Feb.93
O'Mealy, W. A. D'O., *l.c* 13Feb 93
Molesworth, E. H. 24Feb.93
Sturt, R. N. 9Mar.93
Thornhill, H. B. 28Apr.93
Montresor, E. H. H. 8May93
Young, W. H. 29May93
White, F. P. L. 24July93
Garside-Tipping, E. F. 8Aug.93
Tonnochy, V. C. 9Aug.93
Meade, M. J. 9Aug.93
Meade, J. de C. D. 9Aug.93
Passy, H. E. 9Aug.93
Masters, E. S. 9Aug.93
Lawford, E. E. M. 9Aug.93
Egerton, F. W. 9Aug.93
Nedham, E. M. 9Aug.93
Beatson, S. B., *s.* 9Aug.93
Monteith, A. M. 9Aug.93
Robinson, G. H., *l.c.* 9Aug.93
Radcliffe, A. W. T. 9Aug.93
Renny, A. MacW., *p.s.c.*, *s.* 11Sept.93
Hall, L. M. M. 1Oct.93
Woon, J. B. 1Oct.93
Montrésor, W. F. 19Oct.93
Candy, J. M. 2Nov.93
Lambert, W., *s.* 9Nov.93
Dawson, H. L. 9Nov.93
Yate, W. G. 9Nov.93
Fenton, A. B. 9Nov.93
Lyde, M. T. 21Jan.94
Cadell, H. F. 12Feb.94
Faithfull, H. T. 12Feb.94
Hastings, W. 23Feb.94
Ramsay, H. L. 23Feb.94
O'Bryen, J. L. 23Feb.94
Sparling, J. P. 23Feb.94
Ryland, H. G. 23Feb.94
Preston, F. G. 23Feb.94
Deane, H. A. 23Feb.94
Macdonald, C. E. W. 23Feb.94
Hastings, E. S., *D.S.O.* 23Feb.94
Worlledge, J. F. 23Feb.94
Massy, H. S. 23Feb.94
Jones, A. E., *p.s.c.* 23Feb.94
Drury, F. M. 6Mar.94
Dennys, C. J. 26Mar.94
Jones, J. H. 10June94
Herbert, C. 13June94
Ozzard, H. H. 13June94
Collins, G. A. 13June94
Aslett, W. C. 13June94
Peyton, L. S. 13June94
Bayly, A. W. L. *D.S.O.*, *p s.c.* 13June94
Jameson, W. H. 13June94
Adye, A. 13June94
Pollock, J. A. H. 13June94
Fasken, C. G. M. 13June94
Beckham, L. G. 13June94
Stuart, C. J. L. 27June94
Welchman, E. W. St. G. 11July94
Chamberlain, N. F. FitzG. *lt.-col.* 9Aug.94
Spankie, J. P. W. 9Aug.94
Pelle, S. C. F., *l.c.* 9Aug.94
Duff, B., *p.s.c.*, *l.c.*, *s.* 17Aug.94
Westmorland, C. H., *s.* 21Sept.94
Gordon, S. D. 21Sept.94
Preston, J. E., *D.S.O.* 21Sept.94
Hawkins, F. 21Sept.94
Picot, H. P. (*temp. Lt. Col.*) 21Sept.94
Birdwood, W. S. 21Sept.94
Marshall, W. S. 21Sept.94
Faithfull, W. C. 21Sept.94
Butler, J. B. R. 1Oct.94
Hayes, C. H. 1Oct.94
Stockley, V. M. 5Oct.94
Enriquez, A. D. 14Nov.94
Martin, A. H., *l.c.*, *s.* 2Dec.94
Sinclair, A. L., *D.S.O.* 2Dec.94
Lamb, J. 2Dec.94
Fairbrother, W. T. 11Feb.95
Ramsay, J. G. 11Feb.95
Williamson, A. P. 11Feb.95
Minchin, H. D. M. 11Feb.95

Digitized by Google

Presgrave, E. B. J. *D.S.O.* 11Feb.05
Blyth, F. A. 11Feb.05
Barrett, A.L., *D.S.O.* 11Feb.05
Parker, J. W. 11Feb.05
Fagan, C. G. F. 11Feb.05
Richardson, W. St. J. 11Feb.05
Drummond, F. H. R. 11Feb.05
Shawe, R. B. 11Feb.05
Burn, A. G. 10Mar.95
Alban, C. F. S. 13June95
Jones, R. G. 13June95
Lyon-Montgomery, H. F., *m.* 13June95
Thatcher, J. F. C. 13June95
Boulderson, H. A. B. 13June95
Lushington, E. C. M. 27June95
Pollock, F. G. 9Aug.95
Prichard, G. P. M. 9Aug.95
Clothier, R. F., *s.* 19Aug.95
Lawson, H. 12Aug.95
Davison, K. S., *s.* 19Aug.95

Captains.

Marriott, E. F. 21Sept.85
Martin, E. W. F. 10Sept.86
Phillipps, C. E., *s.* 10Sept.86
Travers, E. A., *m.*, *s.* 10Sept.86
Barrett, A. A. 10Sept.86
Swann, J. C., *s.* 10Sept.86
Tate, H. R. 10Sept.86
Gond, H. 10Sept.86
Nixon, J. E. 10Sept.86
Retallick, J. M. A. 10Sept.86
Bell, J. A. 10Sept.86
Godfray, H. 10Sept.86
Wolf Chase, W. St. L. 10Sept.86
Ramsden, H. F. S., *m.* 10Sept.86
Hutchins, H. L. 10Sept.86
Seymour, H. W. 10Sept.86
Brownlow, C. B. 10Sept.86
Boulder, C. E., *p.s.c.*, *s.* 10Sept.86
Williams, G. A. 10Sept.86
Cook, W. 10Sept.86
Gray, W. du G., *m.* 10Sept.86
Teversham, R. K., *D.S.O.* 10Sept.86
Batten, A. C., *s.* 10Sept.86
Wilson, J. F. 10Sept.86
Cunliffe, E. W. 10Sept.86

Bradshaw, L. J. E. 10Sept.86
Even, G. E. 21Sept.86
Smith, J. G. 21Sept.86
Younghusband, G. W. 21Sept.86
Burn, A. E. P. 21Sept.86
Farrant, H. FitzL. 1Oct.86
Peirse, C. E. 13Nov.86
Downing, J. G. 20Nov.86
Mansfield, H. 20Nov.86
Gordon, J. W. 20Nov.86
Paul, E. T., *s.* 1Jan.87
Taylor, W. W. 1Jan.87
O'Donnell, G. B. 19Jan.87
Williamson, C. V. W. 27Jan.87
Powell, C. H. 27Jan.87
Baillie, R. 27Jan.87
Abud, H. M. 27Jan.87
Quentin, W. 27Jan.87
Hickman, D. W., *s.* 11Feb.87
Garrett, R. V. 11Feb.87
Goldsmid, G. S. 11Feb.87
Rivett-Carnac, E. H. 12Feb.87
Geoghegan, T. P., *p.s.c.*, 12Feb.87
Currie, J. W., *s.* 12Feb.87
Scallon, R. I., *D.S.O.* 12Feb.87
Delamain, F. G. 12Feb.87
Gott, G. A. 23Feb.87
Lyster, A. W. 8Mar.87
Ashby, J. S. 22Mar.87
Ravenshaw, H. A. 24Mar.87
Walter, G. E. 15Apr.87
Stevens, C. F. 19Apr.87
Huggins, P. G., *D.S.O.* 19Apr.87
Sandwith, J. R. 28Apr.87
Craster, J. C. B. 13May87
Manners, J. S. G. 22May87
Evans-Gordon, W. E. 15July87
Penrose, E. R. 10Aug.87
Pollard, W. C. 14Aug.87
Swiney, G. W. B. 26Aug.87
Atkinson, F. G. 1Sept.87
Lumsden, H. H. W. 6Sept.87
Downes, W. K., *D.S.O.* 10Sept.87
Leslie, A. E. 10Sept.87
Wyllie, J. A. 10Sept.87
Mason, H. E. M. 10Sept.87
Tinley, G. F. N. 10Sept.87
Deane, F. B. 10Sept.87
Harris, C. W. 10Sept.87
MacMullen, G. B. 11Sept.87
Burne, N. A. K. 11Sept.87
Onslow, R. C., *s.* 11Sept.87
Dressner, C. J. B. H. 11Sept.87
Wallace, A. 11Sept.87
Lindsell, P. B. 11Sept.87
Bowring, G. 11Sept.87
Parsons, J. H. 11Sept.87
Watson, G. H. 11Sept.87
De Brath, E., *p.s.c.* 11Sept.87
Cates, G. E. H. 11Sept.87
Wharry, H., *D S O* 11Sept.87
Grover, M. H. S., *s.* 11Sept.87
Adams, R. B. 11Sept.87
Yate, A. C. 22Sept.87
Balfour, J. H. 6Oct.87
Wilmer, A. H. 6Oct.87
Maxwell, G. W. 11Oct.87
Middleton, H. J. J. 28Oct.87
Watson, G. F. 28Oct.87
Andrews, R. C. 28Oct.87

Stevens, C., *s.* 11Nov.87
Yelding, W. R., *C.I.E.*, *D.S.O.* 20Nov.87
Bond, W. J. H., *m.* 30Nov.87
Meade, J. W. B. 25Jan.88
Haughton, T. H., *s.* 11Feb.88
Congreve-Schneider, S. M. 12Feb.88
Eardley-Wilmot, H. 12Feb.88
Prior, H. M. 12Feb.88
Inglis, E. 12Feb.88
Aspinall, H. H. H. 22Mar.88
Melvill, H. 3May88
Lowry, W. H. 20May88
Gorton, L. A. 14June88
Foss, K. M. 14June88
Willes, G. F. 24June88
Biddulph, S. F. 5Sept.88
Keary, H. D'U., *m.*, *D.S.O.* 10Sept.88
Vansittart, E. 10Sept.88
Jones, F. L. 10Sept.88
Forbes, A. W. 11Sept.88
Welman, G. A. 11Sept.88
Burton, C. W. W. 11Sept.88
Carpendale, J. M., *s.* 11Sept.88
Stevens, G. B., *m.*, *s.* 19Sept.88
Carleton, H. A. 9Oct.88
Dobbin, W. J. K. 13Oct.88
Baker, L. S. R. 28Oct.88
Atkinson, G. C. 28Oct.88
Elston, H. 11Nov.88
Iremonger, R. G. 11Nov.88
Clark-Kennedy, A. H., *m.* 11Nov.88
Porter, H. E. 11Nov.88
Westlake, A. P., *D.S.O.* 29Nov.88
Mackintosh, W. C. H. 30Nov.88
Gordon, W. D. 19Dec.88
Carbonaro, E. 19Dec.88
Taylor, R. E. S. 23Jan.89
Gastrell, E. T. 30Jan.89
Pakenham, W. W. V. 30Jan.89
Whistler, A. E. 30Jan.89
O'Donnell, H., *D.S.O.* 30Jan.89
Priestley, F. J. B. 30Jan.89
Angelo, F. W. P. 30Jan.89
Judge, C. B. 30Jan.89
Rodwell, E. H. 30Jan.89
Rattray, R. H. 30Jan.89
Cole, R. A. 30Jan.89
Edwards, J. B. 30Jan.89
Carr, A. N. 30Jan.89
Shipley, M. L. 30Jan.89
Boswell, W. L. 30Jan.89
Cahusac, W. F. 30Jan.89
Bunbury, W. E., *p.s.c.*, *s.* 30Jan.89
Crawley, G. B. 30Jan.89
Marrett, E. U. 31Jan.89
Western, J. S. E., *p.s.c.* 12Feb.89
Chapman, F. R. H. 12Feb.89
Davies, J. 16Feb.89
Younghusband, F. E., *C.I.E.*, 18Feb.89
Georges, H. W. E. 26Feb.89
Shaw, G. J., *s.* 1Apr.89
Kreyer, F. A. C. 1May89
Purdon, D. W. 1May89
Hodgson, G. B. 1May89
Allen, W. H. 1May89
Thackwell, C. G. R. 1May89
Davies, H. S. P. 1May89
Tuite, M. A. 1May89
Thomson, W. D 1May89
Christie, J. H. 1May89
Melvill, P. J. 1May89
Lowry, F. J. S. 1May89

Johnson, T. G. 1May89
Taylor, D. J. O. 1May89
Kerrich, G. S. 1May89
Hunter, J. G. 1May89
Waldron, H. F. K. 1May89
Reid, L. H. 1May89
Young, C. F. G., *s.* 1May89
Young, J. H. 1May89
Younghusband, G. J., *p.s.c.* 1May89
Hutchinson, F. P. 1May89
Saulez, P. H. 1May89
Vidal, L. H. 1May89
Dobbs, A. H. 1May89
Aplin, F. J. H. 1May89
Phayre, A. 1May89
Templer, H. 1May89
King, H. T., *s.* 1May89
Ommanney, G. S. 1May89
Parkin, H. 1May89
Dobbie, H. H., *s.* 1May89
Piers, W. B. 1May89
Eardley-Wilmot, I. 1May89
Johnstone, R. F. M. 11May89
Armstrong, O. C. 11May89
Richardson, F. B. W. 11May89
Steele, St. G. L. 11May89
Hight, E. L. 11May89
Mitchell, G. W. 11May89
McCarthy, G. A. 11May89
Lewis, D. S. 11May89
Justice, C. Le G. 11May89
Robertson, E. E. 11May89
Broome, R. C. 11May89
Hogge, A. F. 11May89
James, H. 11May89
Ostrehan, F. G. B. 11May89
Rose, H. 11May89
Newell, W. J. 11May89
Medley, E. J. 11May89
Carpendale, P. M. 11May89
Watkis, H. B. B., *p.s.c.* 11May89
Giles, W. 11May89
Lloyd, A. M. 11May89
Fagan, H. H. F. 11May89
Hall, H. S. G. 11May89
O'Donoghue, M. E. 11May89
Thomson, M. T. 11May89
Pirie, C. P. W. 11May89
Wright, E. L. 11May89
Mein, F. B. 11May89
Stewart, W. H. M. 25May89
Unwin, G. B. 25May89
Wright, H. 12June89
Carnegy, P. M. 27July89
Fryer, G. W. S. 21Aug.89
Loch, G. H. 21Aug.89
Westropp, G. R. C. 14Sept.89
Montgomery, T. R. A. G. 5Oct.89
Rich, W. H. D. 5Oct.89
O'Donnell, A. C. 5Oct.89
Pritchard, A. B. 11Nov.89
Shakespear, G. C. C. 13Nov.89
Corfield, C. J. 4Dec.89
Hollway, J. C. 4Dec.89
Jones, G. G. J. S. 4Dec.89
Turner, J. G. 18Dec.89
Grantham, C. F. 6Jan.90
Burlton, R. D. 22Jan.90
Fordyce, A. D. 22Jan.90
McSwiney, E. F. H., *D.S.O.*, *s.* 22Jan.90
Yate, F. H. 22Jan.90
Moore, G. H. 22Jan.90
Hutchinson, J. W. C. 22Jan.90
Phillips, W. E. 22Jan.90

Digitized by Google

Indian Staff Corps.

Kerrich, L. W. C. 22Jan.90
Swanston, N. S. 22Jan.90
Macartney, H. F. T. 22Jan.90
Legh, P. R. 22Jan.90
Thompson, W. A. 22Jan.90
Fry, C. I. 22Jan.90
Hancock, F. H. 22Jan.90
Brown, G. R. 22Jan.90
Hodges, H. F. E. 22Jan.90
Chenevix-Trench, G. F. 22Jan.90
Rideout, F. C. W. 22Jan.90
Howell, L. J. 22Jan.90
Sherard, R. W. 22Jan.90
Brown, J. A. 22Jan.90
Kellie, A. H. 1Feb.90
Wyllie, F. 22Feb.90
Broome, R. D. 8Mar.90
Carthew-Yorstoun, M. E. 26Mar.90
Custance, H. L. 17May90
Merewether, H. A. 7June90
Burrows, G. V. 21June90
Williams, R. 21June90
Shaw, D. G. L. 21June90
Stewart, W. 21June90
Fraser, W. F. M. I. 2July90
Strachey, J. 3July90
Walker, P. G. 9July90
Alexander, R. S. 9July90
Dawson, F. W. 23July90
Colomb, R. P. 23July90
Anderson, W. P. 6Aug.90
Campbell, F. 13Aug.90
Weller, G. H. 13Aug.90
Bremner, H. J. 13Aug.90
Ranken, G. P. 13Aug.90
Campbell, C. P., *m.* 13Aug.90
Fleming, J. M. 13Aug.90
Battiscombe, W. W. 13Aug.90
Dennys, W. A. B. 13Aug.90
Lampen, J. 13Aug.90
Dobbie, W. H. 13Aug.90
Perkins, N. C. 13Aug.90
Vans-Agnew, J. 13Aug.90
Plumer, T. H. 13Aug.90
Alban, W. G., *m.* 13Aug.90
Kettlewell, E. A. 13Aug.90
Edwards, C. G. F. 13Aug.90
Twigg, R. H., *m.* 13Aug.90
Hamilton, H. 13Aug.90
Dunlop-Smith, J. R. 13Aug.90
Light, R. H. 13Aug.90
Repton, F. W. 13Aug.90
Egerton, R. G. 13Aug.90
Anderson, R. F. H., *s.* 13Aug.90
Maxwell, R. M., *m.* 13Aug.90
Bairnsfather, T. H. 13Aug.90
Mackenzie-Kennedy, E. C. W. 13Aug.90
Newmarch, L. S. 13Aug.90
Smith, J. H. 13Aug.90
Thuillier, W. 13Aug.90
Searle, A. E. S. 13Aug.90
Carter, E. J. 13Aug.90
Cooper, L. E. 13Aug.90
Burton, E. B. 13Aug.90
Rowcroft, G. F. 13Aug.90
Prior, W. 13Aug.90
Kerr, M. A. 13Aug.90
Macintyre, D. C. F. 13Aug.90
Browning, A. R. 13Aug.90
Beale, A. 13Aug.90
Billings, C. H. 13Aug.90
Heyman, C. H. C. 13Aug.90

Colvin, J. R. C. 13Aug.90
Wickham, W. J. R. 13Aug.90
Sutton, H. G. 13Aug.90
Vaughan, P. B. 13Aug.90
Gough, S. C. 11Oct 90
Pond, A. D. C. 1Nov.90
Ffrench, A. 15Nov.90
Tennant, C. C. 26Nov.90
Hogge, G. S., *s.* 14Jan.91
Brander, H. R. 14Jan.91
Cracroft, B. W. 14Jan.91
Davidson, C. 14Jan.91
Borradaile, H. B, *D.S.O.*, *m.* 14Jan.91
Welman, H. 14Jan.91
Thompson, D. M. 14Jan.91
Murray, G. 14Jan.91
Crowther, R. T. 14Jan.91
Mardall, C. E. 14Jan.91
Philott, D. C. 14Jan.91
Hatch, A. V. 14Jan.91
Codrington, E. W. 14Jan.91
Cowley, J. W. 14Jan.91
Little, W. R. 14Jan.91
Southey, R. 14Jan.91
Aitken, A. E. 14Jan.91
Campbell, F. J. B. 14Jan.91
McIntyre, H. D. 14Jan.91
Robinson, J. G. 14Jan.91
Browne, W. 14Jan.91
Mullins, W. B. 14Jan.91
Wood, P. A. N. St. L. 14Jan.91
Parsons, C. G. 14Jan.91
Cave, H. C. E. 14Jan.91
Cox, H. V. 14Jan.91
Caulfeild, F. W. J. 14Jan.91
Bradley, F. G. 31Jan.91
Smith, T. H. 31Jan.91
Hitchins, C. H. M. 31Jan.91
Errington, R. 31Jan.91
Hamilton, G. F. D. 31Jan.91
Wapshare, R. 1Feb.91
Hartigan, E. R. 1Feb.91
Shewen, M. T. 1Feb.91
Anderson, C. C. 18Feb.91
Montgomery, C. A. S. 25Feb.91
Holloway, E. L. 25Feb.91
O'Brien, D. J. T. 25Feb.91
Priestley, H. W. 25Feb.91
Vaughan, H. B. 17Apr.91
Tritton, C. 17Apr.91
Wadeson, F. W. G. 17Apr.91
Grant, C. J. W., *m.* 10May91
Cowper, M. 11Aug.91
Lewin, W. H. 11Aug.91
Loch, H. F. 11Aug.91
Eliott, L. E. 11Aug.91
Cronin, J. J. 11Aug.91
Grey, E. 11Aug.91
Rippon, G. 11Aug.91
Templer, C. B. 11Aug.91
Martindale, C. S. de B. 11Aug.91
Quin, T. 11Aug.91
Thornton, H. 11Aug.91
Jackson, J. 11Aug.91
Watson, W. A. *p.s.c.*, *s.* 11Aug.91
Cawood, G. C. 11Aug.91
Thwaytes, E. C. 11Aug.91
Peyton, A. G. 11Aug.91
Couper, E. E. 11Aug.91
Kemball, A. H. G. 11Aug.91
Acton, H. L. B. 11Aug.91
Hamilton, A. 11Aug.91

Atkinson, G. D., *m.* 11Aug.91
Malcolm, P. 11Aug.91
Tulloch, J. W. G. 11Aug.91
Melville, J. S. 11Aug.91
Grant, F. C. 11Aug.91
Jackson, C. 11Aug.91
Macdonald, C. H. 18Sept.91
Cookson, G. A. 11Sept.91
Burne, K. P. 23Oct.91
Comins, H. 23Oct.91
Bower, H., *s.* 23Oct.91
Mosse, W. O. M. 23Oct.91
Dawson, C. H. 23Oct.91
Smart, E. de S. 23Oct.91
Kenny, H. T. 23Oct.91
Strickland, W. A. W. 23Oct.91
Norman, W. W. 23Oct.91
Belli-Bivar, C. E. 28Nov.91
Dallas, C. M. 22Jan.92
Wood, E. P. 22Jan.92
Lynd, F. C. 22Jan.92
Young, A. T. 22Jan.92
Keate, C. R. 22Jan.92
Mayne, A. B. 22Jan.92
Godfrey, S. H. 22Jan.92
Ducat, C. M., *s.c.* 22Jan.92
Nurse, C. G. 22Jan.92
Gordon, P. J. 22Jan.92
Johnson, C. E., *m.* 21Jan.92
Colomb, F. C., *s.* 22Jan.92
Rainey, R. M. 22Jan.92
Whittall, F. V. 22Jan.92
Hobbs, S. H. B. 22Jan.92
Browning, H. A. 22Jan.92
Phillips, A. L. 22Jan.92
Herbert, L., *s.* 22Jan.92
Dick, A. R. 22Jan.92
Trevor, H. 22Jan.92
Eales, C. M. 22Jan.92
Thring, R. H. D. 22Jan.92
Rawlins, G. W. 24Jan.92
Williams, A. B. C. 22Jan.92
Cuppage, W. A. 22Jan.92
Fayrer, J. O. S. 22Jan.92
Chesney, K. 22Jan.92
Kemball, C. A. 22Jan.92
Peyton, W. J., *C.M.G.* 22Jan.92
Hazelgrove, H. S. 22Jan.92
Row, G. R. 22Jan.92
Williams, F. T. 22Jan.92
Dodgson, H. L. 22Jan.92
Johnstone, A. A. J. 22Jan.92
Stainforth, L. C. H. 22Jan.92
Caulfeild, G. N., *D.S.O.* 22Jan.92
Shakespear, L. W. 22Jan.92
Jones, J. 22Jan.92
Graves, A. A. 22Jan.92
Newnham, A. T. H. 22Jan.92
Ransom, J. M. 1Feb.92
Mardall, W. S. 1Feb.92
Townshend, C. V. F., *C.B.*, *m.* 1Feb.92
Radcliff, S. G. 10Feb.92
Brown, C. A. 10Feb.92
Kemball, R. F. R. 10Feb.92
Rouse, A. S. 10Feb.92
Lewin, H. W. 10Feb.92
Dawes, W. M. 10Feb.92
Reed, E. M., *s.* 10Feb.92
Grimston, R. E., *s.* 13Apr.92
Tighe, M. A. 22Apr.92
Wimble, W. E. 23Apr.92
Holland, H. F. 23Apr.92
Evatt, J. T. 23Apr.92
Fryer, L. C. 23Apr.92
Rolleau, H. E. 23Apr.92
Logan-Home, F. C. 23Apr.92

Barton, F. J. H. 8Apr.92
Johnstone, B. A., *s.* 26July92
Hawks, G. W. S. 23Apr.92
Rich, C. L. M., *s.* 23Apr.92
Davis, C. 23Apr.92
Clements, C. H. 23Apr.92
Turner, G. H. 23Apr.92
Stratton, W. C. R. 26July92
Lloyd, C. E. 18Sept.92
Daly, H., *C.I.E.* 23Oct.92
Houison-Craufurd, J. A. 22Oct.92
Brown, H. T. 22Oct.92
Macdonald, F. W. P. 22Oct.92
Cartwright, C. M. 22Oct.92
Holloway, B. 22Oct.92
Edwards, Fitz J. M., *p.s.c.*, *s.* 23Oct.92
Delamain, W. S. 22Oct.92
Wingate, A. W. S. 22Oct.92
Jermyn, T. 22Oct.92
Carpendale, W. M. 22Oct.92
Elliott, F. H. 22Oct.92
Crommelin, C. Y. 22Oct.92
Duncan, F. 22Oct.92
Harris, A. P. D. 22Oct.92
Nicholls, A. 22Oct.92
Warren, R. P. 22Oct.92
Burton, H. G. 22Oct.92
Mason, S. M. 22Oct.92
Price, C. H. U. 22Oct.92
Stewart, J. M. 22Oct.92
Hudson, J., *s.* 22Oct.92
Holland, P. 22Oct.92
Crawford, G. R. 22Oct.92
Mathias, L. J. 22Oct.92
Reid, C. C. 22Oct.92
Woods, A. E. 22Oct.92
Hatherell, W. G. 22Oct.92
Ievers, O. G. 22Oct.92
Bernard, E. H. 22Oct.92
Churchill, F. 22Oct.92
Brett, W. E. 22Oct.92
Lincoln, S. W. 28Jan.93
Maconchy, E. W. S. K., *D.S.O.* 28Jan.93
Taylor, H. N., *D.S.O.* 28Jan.93
Pressey, A. 28Jan.93
Poingdestre, A. 28Jan.93
Thornhill, J. 28Jan.93
Denne, A. R. 28Jan.93
Green, G. E. T. 22Feb.93
Pinhey, A. F. 10May93
Pritchard, C. H. 10May93
Shore, O. B. S. F. 10May93
Whyte, C. W. F. 10May93
Mathewes, J. R. 10May93
Thomson, D. B. 10May93
Johnston, H. McA. 10May93
De Lisle, G. de S. 10May93
Fasken, W. H. 10May93
Schneider, C. V. 10May93
Cotgrave, E. C. F. 10May93
Campbell, A. A. E., *s.* 10May93
Mocatta, D. E. 10May93
Thomas, F. H. S. 10May93
Lane, A. G. B. 10May93
Minchin, C. F. 10May93
Hodgson, G. B. 10May93
Bond, C. R. A., *s.* 10May93
Leslie, W. C. C. 10May93
Broome, G. S. 10May93
Daly, H. D. 10May93
Conran, W. L. 10May93
Loudon, F. A. 10May93
Hall, G. J. C. 10May93
Blakeney, W. E. A. 10May93

Digitized by Google

Indian Staff Corps.

Cooke, W. N. M. 10May93
Le Bailly, A. C. 10May93
Griffiths, C. 10May93
Hamilton, C. L. 10May93
Lang, E. B. 25July93
Dillon, G. F. H. 29July93
Maxwell, F. D. 29July93
Bretherton, G. H. 29July93
Wimberley, C. I. 29July93
Jones, A. A. 29July93
Nicholson, R. W. 3Aug.93
Shakespear, W. F. 9Aug.93
Stirling, W. G. H. 9Sept.93
Archer, C. 9Sept.93
Gurdon, P. R. T. 9Sept.93
Jacob, C. W. 9Sept.93
Hawks, T. B. 9Sept.93
Erck, J. C. Sept.93
Savage, W. H. 9Sept.93
Oswald, W. A. 9Sept.93
Campbell, C. F. 9Sept.93
Arbuthnot, G. H. 9Sept.93
Woodward, J. A. H. 9Sept.93
Ramsay, J. 9Sept.93
Herbert, L. N. 9Sept.93
McKay, T. 9Sept.93
Ryall, E. C. 9Sept.93
Giles, A. 9Sept.93
Melliss, C. J. 9Sept.93
Campbell, H. W. 9Sept.93
Birdwood, G.C.McD. 9Sept.93
Kaye, J. L. 9Sept.93
Brownrigg, G. A. 9Sept.93
Leslie, T. D. 9Sept.93
Cripps, A. W. 9Sept.93
Crawford, C. M. 9Sept.93
Merewether, H. D. 9Sept.93
Beames, D. 9Sept.93
Priestley, G. W. 9Sept.93
O'Bryen, C. W. 9Sept.93
Holland, G. L. 27Jan.94
Sullivan, R. E. 27Jan.94
Whiffin, H. E. 27Jan.94
Young, W. B. 27Jan.94
Horsbrugh, R. P. 27Jan.94
Buchanan, K. J. 1Feb.94
Baker, D. 1Feb.94
Baynes, C. E. 14Feb.94
Davidson, W. L. 14Feb.94
Kennedy, H. 28Feb.94
Brockman, P. W. D. 7Mar.94
McMahon, A. H., *C.I.E.* 10Mar.94
Lindesay, A. L. 10Mar.94
le Wilton, A. W. 10Mar.94
V.C. Smith, J. M., *C.I.E.* 10Mar.94
Commeline, F. H. B. 10Mar.94
Hoghton, F. A. 10Mar.94
Schofield, C. 10Mar.94
Cardew, F. G. 10Mar.94
Johnson, A. C. B. 10Mar.94
Hartigan, A. E. S. 10Mar.94
Andrews, L. J. 10Mar.94
Betham, R. M. 10Mar.94
Falcon, R. W. 10Mar.94
Swayne, E. J. E. 10Mar.94
Mead, H. R. 10Mar.94
Gayer, E. A. 10Mar.94
Wilkieson, C. W. 10Mar.94
Fisher, J. 10Mar.94
Stewart, J. F. 10Mar.94
Bruce, A. F. 10Mar.94
Fischer, T. A. 10Mar.94
Baugh, M. W. 10Mar.94
Crocker, S. F. 10Mar.94

Knatchbull, G.W.C. 10Mar.94
Impey, L. 10Mar.94
de Vismes, R. G. R. 10Mar.94
London, J. A. 10Mar.94
Carruthers, R. A. 10Mar.94
Connell, C. E. H. 10Mar.94
Raitt, H. G. B. 10Mar.94
Mainwaring, C. V. 10Mar.94
Leonard, A. W. 10Mar.94
Vanrenen, A. J. H. 10Mar.94
Brown, R. J. R. 10Mar.94
Sillery, C. C. A. 10Mar.94
Mauduit, F. R. M. C. de R. 21Mar.94
Philipps, I., *s.c.* 12May91
Binsteed, C. H. F. 12May94
Faulknor, A.A.M.M. 12May94
Woodyatt, N. G., *s.* 12May94
Palin, G. W. 12May94
Showers, H. L. 12May91
Chaldecott, A. W. 28July94
Fowler, F.J., *D.S.O.* 25Aug.94
Kirkpatrick, W. 25Aug.94
Townsend, E. C. 25Aug.94
Roberts, H. L. 25Aug.94
Selwyn, C.H., *p.s.c.* 25Aug.94
Amesbury, F. C. D. 25Aug.94
Field, C. W. 25Aug.94
Maxwell, W. L. 25Aug.94
Millar, W. H. 25Aug.94
Hardy, T. H. 25Aug.94
Douglas, J. A., *s.* 25Aug.94
Tighe, M. J., *D.S.O.* 25Aug.94
Moseley, R. J. D. 25Aug.94
Knight, W. C. 25Aug.94
Sutherland, J. C. 25Aug.94
Banbury, W. E. 25Aug.94
Bourchier, A. C. F. 25Aug.94
Hatch, A. E. 25Aug.94
Davidson, R. V. 25Aug.94
Searle, C. T. A 25Aug.94
Hudson, W 25Aug.94
Anderson, H. R. F. 25Aug.94
Ewart, R.H., *D.S.O.* 25Aug.94
Jackson, R. P. 25Aug.94
Eckford, J. J. H. B. 25Aug.94
Hamilton, C. 25Aug.94
Aplin, S. L. 18Sept.94
Creagh, R. C. O. 18Sept.94
Dann, H. C. B. 20Oct.94
Palmer, H. I. E. 5Dec.94
Webster, T. 5Dec.94
Stevens, M. 5Dec.94
Sanders, G. L'H. 5Dec.94
Barratt, W. C. 5Dec.94
Cole, E. H. 19Dec.94
Shaw, A. J. 19Dec.94
Cooper, E. S. 19Dec.94
Somerset, C. W. 30Jan.95
Finch, C. 30Jan.95
Renton, R. B. 30Jan.95
Keown, J. C. 1Feb.95
Clay, C. H., *s.c.* 6Feb.95
Willoughby, M. E. 6Feb.95
Elphinstone, A. P. A. 6Feb.95
Haig, T. W. 6Feb.95
Tod, J.K., *s.c.* 6Feb.95
Henderson, T. H. 6Feb.95
Bradshaw, F. E. 6Feb.95
Robertson, G. A. 6Feb.95
Roche, H. J. 6Feb.95
Walton, W. C. 6Feb.95
Grimston, S. B. 6Feb.95
Pollard, J. H. 6Feb.95
Ayerst, W. 6Feb.95
Colomb, G. H. C. 6Feb.95
Brooking, H. T. 6Feb.95
Ross, C. E. 6Feb.95
Burne, K. O. 6Feb.95
Cox, P. Z. 6Feb.95
Foster, L. M. 6Feb.95

Egerton, C. P. 6Feb.95
Beadon, G. C. 6Feb.95
Medley, A. G. 6Feb.95
Graham, S. B. 6Feb.95
Johnson, T. S. 6Feb.95
Watson, E. Y. 6Feb.95
Cox, F. W. H. 6Feb.95
Mennie, J. O 6Feb.95
Murray, C. F. T. 6Feb.95
Warden, A. W. 6Feb.95
Douglas, M. W. 6Feb.95
Erskine, K. D. 6Feb.95
Warde, H. N. 6Feb.95
Soady, G. J. FitzM. 6Feb.95
Henegan, J., *D.S.O.* 6Feb.95
Bayley, S. F. 6Feb.95
Wintle, E. de V. 6Feb.95
Campbell, W. N. 6Feb.95
Barnes, J. P. 6Feb.95
Williams, C. S. 6Feb.95
Peach, E., *s.s.* 6Feb.95
Warren, P. B. 14May95
Pearse, S. A. 14May95
Wynch, F. J. H. 14May95
Lilly, G. W. 14May95
Montagu, A. H. 14May95
Brasier-Creagh, G. P. 14May95
Thomas, H. St. G. 14May95
Boileau, C. C. 14May95
Ffrench, T. 14May95
Murray, H. B. 14May95
Baldwin, A. C. 14May95
Ward, G. A. 2July95
Richards, E. W. 5July95
Boudier, E. W. 5July95
Moberly, F. J., *D.S.O.* 10July95
Lewis, C. H. 30July95
McConaghey, A. 23Aug.95
Jackson, E. M. 23Aug.95
Watson, E. H. 23Aug.95
Bradley, H. V. 23Aug.95
Crichton, R. T. 23Aug.95
Barrow, G. de S. 23Aug.95
Burton, R. G. 23Aug.95
Hay, H. T. H. 23Aug.95
Cubitt, W. M. 23Aug.95
Chatterton, J. B. 23Aug.95
Baynes, D. D. 23Aug.95
Napier, *Hon.* H.D., *s* 23Aug.95
Clowes, H. 23Aug.95
Tweddell, F. 23Aug.95
Bernard, H. C. 23Aug.95
Dewing, R. H. 23Aug.95
Jones, H. J., *D.S.O.* 23Aug.95
Hill, J. P. 23Aug.95
Prendergast, C. G. 23Aug.95
Carnegy, C. G. 23Aug.95
Gordon, R. F. C. 23Aug.95
Ryder, W. I. 23Aug.95
Edwardes, S. M., *D.S.O.* 23Aug.95
Dunsterville, L. C. 23Aug.95
Macnabb, D. J. C. 23Aug.95
Evans, G. M. 23Aug.95
Young, F. P. 23Aug.95
Audain, G. M. 23Aug.95
Newbold, A. W. 23Aug.95
Goodenough, H. L. 23Aug.95

Lieutenants.

Whyte, J. F. 1Sept.81
Barry, J. F. 25Oct.84
Marlow, E. W. 12Nov.84
Hendley, C. E. 12Nov.84
Herbert, C., *D.S.O.* 12Nov.84
Bailey, C. 12Nov.84
Hill, J. R. 12Nov.84
Faue, V. B. 12Nov.84
Hilliard, H. N. 12Nov.84
Pritchard, H. E. 12Nov.84
Battye, A. H. 12Nov.84
Mercer, W. H. W. 12Nov.84
Rainsford, J. A. G. 22Nov.84
Young, F. de B., *s.c.* 9Dec.84
Miles, P. J. 1Feb.85
Poulter, C. McC. 1Feb.85
Dennys, A. H. 1Feb.85
Muspratt, F. C. 7Feb.85
Younghusband, L.N. 7Feb.85
Fowler, C. A. 7Feb.85
Moore, F. L. 7Feb.85
Chitty, W. W. 7Feb.85
Wilkins, E. G. R. 7Feb.85
Williams, A. H. 7Feb.85
Lye, R. C. 7Feb.85
Grant, A. 7Feb.85
Bingley, A. H. 7Feb.85
Ditmas, A. R. 7Feb.85
Waller, E. 7Feb.85
Murray, F. 7Feb.85
Foley, H. E. 7Feb.85
Drew, A. B. H. 7Feb.85
Pilleau, A. L. 7Feb.85
Edwards, R. M. 7Feb.85
Watson, H. D. 7Feb.85
Carrick, E. W. 7Feb.85
Smith, F. A. 7Feb.85
Harrison, T. A. 7Feb.85
Berkeley, R. B. 7Feb.85
Richardson, H. L. 7Feb.85
Low, B. B., *s.* 7Feb.85
Stuart, D. F. 7Feb.85
Waymouth, H. N. 7Feb.85
Ormsby, V. A. 7Feb.85
Erskine, C. E. H. 7Feb.85
Jephson, J. N. 7Feb.85
Griffin, C. P. G. 7Feb.85
V.C. Boisragon, G. H. 7Feb.85
Stainforth, H. G. 7Feb.85
Taylor, N. C. 7Feb.85
Coles, C. H. R. 7Feb.85
Nelson, F. J. 28Feb.85
Parton, A. F. P. 28Feb.85
Dobbie, C. F. 28Feb.85
Moore, A. G. W. 28Feb.85
Robin, N. E. 6May85
Edwards, C. A. 6May85
Woodcock, W. C. M. 6May85
Eustace, A. H. 6May85
Walters, H. F. 6May85
Evatt, F. W. 6May85
Batten, F. G. 6May85
Forth, C. T. W. 6May85
Webber, F. P. 6May85
Swiney, E. B. R. 6May85
Budd, N. A. H. 9May85
Burlton, P. S. M. 9May85
Campbell, A. J. 9May85
Rawlinson, C. B. 9May85
Hughes, F. T. C. 9May85
Birdwood, W. R. 9May85
Kendall, J. 9May85
Lowis, H. E. 9May85
Tottenham, R. L. 9May85
Norie, C. E. de M. 9May85
Gilbert, G. E. L. 9May85
Swanston, C. O. 9May85
Wright, E. G. 9May85
Seddon, T. Y. 9May85
Lockhart-Mure, W.C. 9May85
Beresford, J. H. B. 23May85
Lowther, H. 23May85
Cowie, W. A. L. 23May85
Morris, G. S. 23May85
Roberts, M. B. 23May85
Allenby, A. H. 23May85
Young, T. S. 23May85
Colquhoun, H.W.C. 23May85
Roome, H. N. 23May85
Burlton, W. E. F. 23May85
Walker, W. G. 29Aug.85
Drummond, E. J. 29Aug.85
Harvey, A. B. 29Aug.85
Fox-Strangways, R. S. 29Aug.85

Digitized by Google

Indian Staff Corps.

Trydell, B. 29Aug.85
Frazer, G. S. 29Aug.85
Davies, F. G. H. 29Aug.85
Bannerman, A. D'A. G. 29Aug.85
Spence, P. T. A. 29Aug.85
Beville, C. R. 29Aug.85
Dennys, H. T. 29Aug.85
Parker, H. P. E. 29Aug.85
Reid, C. L. O. 29Aug.85
Rea, F. W. 29Aug.85
Fagan, H. R. 29Aug.85
Widdicombe, F. S. 29Aug.85
Dyer, R. E. H. 29Aug.85
Cockerill, R. C. 29Aug.85
Davies, C. Hugh 29Aug.85
Wintle, Fitz H. 29Aug.85
King, H. 29Aug.85
Thompson, C. P 29Aug.85
Tighe, S. M. 29Aug.85
Walton, H. 29Aug.95
Barton, A. E. 29Aug.85
Obbard, O. J. 29Aug.85
Baldock, C. B. 29Aug.85
Cole, H. W. G. 29Aug.85
Cooper, H. A. 29Aug.85
Williams, H. E. 29Aug.85
Lane, H. P. 29Aug.85
Cadell, A. 29Aug.85
Ray, M. B. E. 29Aug.85
Geoghegan, S. 29Aug.85
Bennick, F. 29Aug.85
Kaye, W. J. P. 29Aug.85
Howell, A. A. 29Aug.85
Gough, C. H. H., *s.* 29Aug.85
Hildebrand, W. H. 29Aug.85
Kinnie, G. E. D. 29Aug.85
Nepean, H. E. C. B. 29Aug.85
Ward, T. M. 29Aug.85
Harris, E. W. 29Aug.85
Luck, C. A. 18Sept.85
Le Mesurier, E. 18Sept.85
Venour, W. E. 28Sept.85
Parker, N. T. 25Nov.85
Morton, E. R. 25Nov.85
Buist, D. S. 25Nov.85
Sullivan, E. L. 25Nov.85
Bower, D. M 25Nov.85
Bell, R. M. 25Nov.85
Dunlop, H. H. 25Nov.85
Shewell, P. G. 25Nov.85
Veley, H. C. 25Nov.85
Peterson, F. H, *D.S.O.* 25Nov.85
Herbert, D. 25Nov.85
Vickers, H. 25Nov.85
Browne, A. J. W. 16Dec.85
Johnston, H. W 30Jan.86
Andrew, D. C. A. 30Jan.86
Beville, F. G. 30Jan.86
Elliot, C. R. 30Jan.86
James, W. B. 30Jan.86
Jacob, A. Le G. 30Jan.86
Edwards, H. C. 30Jan.86
Anwyl-Passingham, R. T. 30Jan.86
Sartorius, G. C. F. 30Jan.86
Leeds, L. N. 30Jan.86
Ducat, H. C. C. 30Jan.86
Wall, E. W. 30Jan.86
Campbell, L. W. Y. 30Jan.86
Purvis, H. J. E. 30Jan.86
Domenichetti, F. H. 30Jan.86
Tytler, H. C. 30Jan.86
Jollie, F. 30Jan.86
Mullally, A. 30Jan.86
Humfrey, B. J. H. 30Jan.86
Parker, J. 30Jan.86
Campbell, G. P. 30Jan.86
Baldwin, G. M. 30Jan.86
Walling, A. T. 30Jan.86
Carey, O. W. 30Jan.86
Drever, J. W. 30Jan.86
Halliday, H. M. 30Jan.86

Arnold, A. S. 30Jan.86
Strachey, B. 30Jan.86
Marson, H. W. A. 30Jan.86
Widdicombe, G. T. 30Jan.86
Lowry, J. H. 30Jan.86
Carnegy, H. G. 30Jan.86
Campbell, A. McI. 30Jan.86
Kingston, F. A. 30Jan.86
Errington, W. H. 30Jan.86
Southey, W. M. 30Jan.86
Stevens, S. R. 30Jan.86
Wallace-Dunlop, A. 30Jan.86
Bateman-Champain, A. P. 30Jan.86
Wodehouse, F. W. 30Jan.86
Chesney, N. E. 30Jan.86
Kappey, M. A. B. 1Feb.86
Magrath, H. A. F. 1Feb.86
Berger, E. L. C. 1Feb.86
Hurly, M. R. 1Feb.86
Taylor, A. W. N. 18Feb.86
Cook, C. C. 18Feb.86
Rome, J. M. 18Feb.86
MacGeorge, H. K. 8Mar.86
Armstrong, A. K. 28Apr.86
Leveson-Gower, C. C. 28Apr.86
Thacker, H. J. 28Apr.86
Rooke, B. P. S. 28Apr.86
Palin, P. C. 28Apr.86
Hawkins, G. A. 19May86
Burrard, C. 24July86
Smith, O. A. 24July86
Robinson, G. T. 24July86
Burlton, A. R. 24July86
Rowlandson, A. T. 25Aug.86
Lucas, F. G. 25Aug.86
Begbie, A. S. 25Aug.86
Badcock, F. F., *D.S.O.* 25Aug.86
Lewarne, N. A. 25Aug.86
Senior, H. W. R. 25Aug.86
Grant, I. H. 25Aug 86
Harman, R., *D.S.O.* 25Aug.86
Hall, E. S. 25Aug.86
Turner, F. W. C. 25Aug.86
Wood, E. J. M. 25Aug.86
Daunt, W. D. 25Aug.86
Walker, H. G. 25Aug.86
Brandreth, E. 25Aug.86
Symonds, C. W. H. 25Aug.86
Swan, C. T. 25Aug.86
Gordon, McL. J. 25Aug.86
Barwell, A. R. 25Aug.86
Waller, r. C. L. 25Aug.86
Tomkins, W. E. 25Aug.86
Vincent, F. L. 25Aug.86
Moore, H. A. 25Aug.86
Hadowes, F. W. 25Aug.86
Peart, D. J. 25Aug.86
Hodgson, W. G. 25Aug.86
Lock, F. R. E. 25Aug.86
Manning, W. H. 25Aug.86
Schneider, R. P. C. 25Aug.86
Brown, W. H. 25Aug.86
Lowis, R. M. 25Aug.86
Pritchard, H. T. 25Aug.86
Wood, C. E. 25Aug.86
Richards, J. S. 25Aug.86
Walton, L. B. 25Aug.86
Watson, A. C. 25Aug.86
Sexton, J. J. O'B. 25Aug.86
Hogg, T. C. MacK. T. 25Aug.86
Argles, O. C. 25Aug.86
Macnamara, W. C. F. R. 25Aug.86
Gurdon, B. E. M., *D.S.O.* 25Aug.86
Merewether, J. W. B. 25Aug.86
Grey, W. G. 25Aug.86
Chalmers, R. C. H. 25Aug.86
Bell, L. M. 25Aug.86
Windham, C. J. 1Sept.86
Andrew, A. 8Sept.86
Peacock, H. B. 13Oct.86
Malcolm, W. L. 27Oct.86
Lugard, E. J., *D.S.O.* 10Nov.86

Ricketts, H. C. 10Nov.86
Forbes, L. A. 10Nov.86
Tanner, C. O. O. 10Nov.86
Fleming, H. L. 10Nov.86
Forster, P. B. B. 10Nov.86
Williams, C. H. 10Nov.86
Sangster, A. B. 10Nov.86
Stewart, F. T. 10Nov.86
Jamieson, A. J. 10Nov.86
Benn, H. G. 10Nov.86
Macandrew, H. J. M. 10Nov.86
Orchard, J. W. 10Nov.86
Bolton, A. H. 10Nov.86
Jacob, W. S. 8Dec.86
Laing, F. C. 8Dec.86
Napier, *Hon.* A. F. 8Dec.86
Hickley, A. C. 8Dec.86
Denne, R. W. A. 8Dec.86
Kirkwood, T. M. 8Dec.86
Stuart, A. P. D. C. 8Dec.86
Dunolly, K. J. G. 8Dec.86
Howe, R. B. B. 8Dec.86
Smithett, A. C. H. 29Dec.86
Southay, H. H. 28Nov.87
Patterson, H. McN. 10Dec.87
Nurse, H. H. 30Dec.87
Scott, W. C. 2Jan.88
Eardley-Howard, W. S. 31Jan.88
Creagh, A. H. D. 28Jan.88
Powell, N. J. H. 24Jan.88
Carter, J. R. B. G. 29Jan.88
Ross, J. W. 29Jan.88
Maxwell, H. G. 29Jan.88
Chitty, E. R. I. 1Feb.88
Ducat, C. T. 2Feb.88
Des Vœux, H. 5Feb.88
Taylor, F. H. 11Feb.88
Hill, J. 11Feb.88
Priestley, C. E. N. 21Feb.88
Bruce, F. 21Feb.88
Jacob, H. F. 22Feb.88
Mockler, G. H. G. 22Feb.88
Brown, H. G. 23Feb.88
Fraser, N. G. 23Feb.88
Wintour, E. 23Feb.88
Prendergast, W. H. 24Feb.88
Savi, R. J. T. 25Feb.88
Warner, W. W. 26Feb.88
Sillery, J. J. D. 27Feb.88
Twigg, E. F. 27Feb.88
Cunningham, P. H. 29Feb.88
Oakes, G. R. 29Feb.88
Robinson, G. W. 29Feb.88
Clarke, A. C. S. 2Mar.88
Fraser, W. S. 8Mar.88
Stanton, H. L. 9Mar.88
Aldyn, R. 10Mar.88
Hennessy, J. P. C. 22Mar.88
Lethbridge, F. W. 22Mar.88
Drake-Brockman, D. H. 24Mar.88
Allen, H. M. 25Mar.88
Shakespear, F. 30Mar.88
Chaplin, R. E. 31Mar.88
Stotherd, E. A. W. 1Apr.88
Burton, F. N. 1Apr.88
Chichester, A. G. de V. 1Apr.88
Beddek, E. E. 2Apr.88
Lester, C. D. 7Apr.88
Codrington, H. W. 9Apr.88
Holmes, G. V. 12Apr.88
Roome, R. E. 20Apr.88
Smith, G. R. de H. 21Apr.88
Wikeley, J. M. 4May88
Barton, T. S. 8May88
Browne, A. P. 10May88
Waterfield, A. C. M. 12May88
Roddy, H. H. 13May88
Kennion, R. L. 9June88
Wallis, H. B. 29June88
Grant, F. D. 9July88
Saulez, E. 13July88
Thompson, H. A. H. 31July88
Tweddell, H. 2Aug.88
James, M. G. 17Aug.88

Macquoid, C. E. F. K. 26Aug.88
Keays, R. W. C. 31Aug.88
Harward, A. J. N. 1Sept.88
Stack, C. S. 18Sept.88
Caruana, A. J. 15Sept.88
Britten, T. X. 21Sept.88
Birch, F. W. 21Sept.88
Tribe, C. W. 28Sept.88
Lucas, H. M. A. 14Oct.88
Vaughan, R. R. 17Oct.88
Daie, G. A. 17Oct.88
Rainey, E. F. 17Oct.88
Firth, E. W. A. 17Oct.88
Vaughan, R. E. 27Oct.88
Bruce, *Hon.* C. G. 29Oct.88
Thomason, A. F. 30Oct.88
Grove, H. M. 1Nov.88
Gunning, C. J. 8Nov.88
Coape-Smith, H. 21Nov.88
Camilleri, J. M. 21Nov.88
Peterson, C. H. 24Nov.88
Macmullen, F. C. K. 4Dec.88
Williamsen, M. 7Dec.88
Dunsford, F. P. S. 11Dec.88
Bruce, W. A. M. 23Dec.88
Nisbett, W. G. 4Jan.89
Lindsay, H. A. P. 16Jan.89
Stone, W. R. 21Jan.89
Johnson, G. W. 28Jan.89
Griffith, W. W. G 29Jan.89
ffrench-Mullen, J. L. W. 30Jan.89
Renton, C. C. 4Feb.89
Badcock, A. J. 5Feb.89
Bentinck, R. J. 6Feb.89
Lane, H. A. 9Feb.89
Boome, E. H. 11Feb.89
Scharlieb, W. K. 26Feb.89
Bowen, C. E. 26Feb.89
Bell, H. P. 27Feb.89
Morris, G. M. 7Feb.89
Barnett, C. 8Feb.89
Ware, F. C. W. 8Feb.89
Ridgway, R. T. 3Mar.89
Solbé, C. E. De L. 8Mar.89
Powell, W. H. 10Mar.89
Sutton, F. G. H. 17Mar.89
Leslie, C. S. D. 22Mar.89
Rowcroft, E. C. 23Mar.89
Bailey, W. A. 24Mar.89
Howell, E. A. R. 30Mar.89
Turner, H. H. F. 1Apr.89
Murray, E. R. B. 1Apr.89
Harding, M. F. 1Apr.89
How, A. P. 1Apr.89
Dickson, J. H. 2Apr.89
Anderson, A. M. 4Apr.89
Morrea, A. C. 10Apr.89
Harvest, H. de V. 10Apr.89
White, I. G. 10Apr.89
Fraser, W. A. 20Apr.89
Newnham, W. F. 30Apr.89
Cockcraft, C. M. 2May89
Turner, A. G. B. 6May89
Beatty, L. N. 8May89
Bliss, C. E. 8May89
Pirrie, F. W. 8May89
Watling, G. 12May89
Rose, J. L. 15May89
Thornton, C. E. 22May89
McCreous, C. McL. 30May89
Boddam, E. B. C. 5June89
Eliott-Lockhart, P. C. 5June89
Obbard, E. N. 10June89
Daniell, F. W. 20June89
Cockerill, G. K. 26June89
Lloyd, W. E. E. 26June89
Hodding, J. S. 26June89
Fordyce, H. L. D. 28June89
Cobham, H. W. 29June89
Orr, J. L. 30June89
Vanderzee, J. H. 3July89
Ford, C. A. W. 3July89
Pennington, A. W. 3July89
Bell, R. C. 5July89
Longden, A. B. 5July89

Digitized by Google

Indian Staff Corps.

Climo, S. H. 11July89
Eastmead, C. S. 18July89
Vaughan, E. G. 26July89
Brakspear, W. R. 27July89
Martin, E. V. 31July89
Jackson, B. P. 31July89
Vanrenen, G. R. 31July89
Stevens, N. M. C. 31July89
Baker, H. R. 31July89
Annesley, A. S. R. 1Aug.89
Heffernan, H. W. 10Aug.89
Donnan, W. 12Aug.89
Scott, B. 26Aug.89
Faunce, R. De L. 27Aug.89
Davies, C. Henry 1Sept.89
Robson, C. G. 1Sept.89
Wilson, J. A. 4Sept.89
Harrington, J. L. 11Sept.89
Parr, H. O. 18Sept.89
Lyne, C. V. N. 18Sept.89
Bagshawe, F. W. 19Sept.89
McConaghey, H. 23Sept.89
Garden, A. R. H. 26Sept.89
Fenner, C. C. 26Sept.89
Hamilton, A. S. 30Oct.89
Searle, P. C. 30Oct.89
Maior, F. F. 10Oct.89
Fisher, F. 20Oct.89
Brooke, H. M. M. 22Oct.89
Henslowe, F. J. D. 24Oct.89
Petre, B. J. 26Oct 89
Quinn, J. J. P. 26Oct.89
Troup, H. R. 26Oct.89
Rampini, F. C. 27Oct.89
Beale, W. 31Oct.89
Sherer, J. C. 3Nov.89
Leadon, W. 4Nov.89
Evans, W. N. 6Nov.89
Bell, J. B. 6Nov.89
Pearson, H. F. A. 6Nov.89
Johnstone, F. H. 16Nov.89
Foord, E. R. 17Nov.89
Dallas, J. S. 18Nov.89
Pigou, F. H. 19Nov.89
Benn, R. A. E. 20Nov.89
Lloyd-Jones, F. L. 20Nov.89
White, W. E. 25Nov.89
Rugley, R. G. 25Nov.89
Clarke, G. L. P. 27Nov.89
Hitchins, H. E. 2Dec.89
Norman, H. E. 4Dec.89
Windsor, W. J. 4Dec.89
Playfair, A. 4Dec.89
Beynon, W. G. L., *D.S.O.* 11Dec.89
Dew, A. B. 16Dec.89
Perkins, J. C. C. 18Dec.89
Bleckley, F. C. C. 18Dec.89
Scott, T. E. 18Dec.89
Dalyell, H. K. 30Dec.89
Barnard, A. E. 1Jan.90
Randall, J. 1Jan.90
Jeffcoat, F. H. H. 4Jan.90
Price, C. U. 4Jan.90
Hughes, V. 4Jan.90
Joyeton, A. M. 4Jan.90
Clay, S. 5Jan.90
Roberts, A. 6Jan.90
Codrington, E. 7Jan.90
Crosthwaite, J. G. 13Jan.90
Whitehead, J. H. 18Jan.90
Hay, A. 14Jan.90
Prince, W. C. S. 22Jan.90
Gray, F. W. B. 22Jan.90
Murray, A. B. 2Feb.90
Black, W. C. 14Feb.90
Staunton, W. B. 15Feb.90
Saunders, A. R. 16Feb.90
Shea, J. S. M. 18Feb.90
Pierce, F. G. 23Feb.90
Talbot, J. 24Feb.90
Anderson, P. G. 24Feb.90
Sheppard, G. S. 26Feb.90
Battray, C. 27Feb.90
Watson, L. A. 2Mar.90
Jones, H. H. 7Mar.90
Gordon, J. L. R. 7Mar.90
Eardley-Wilmot, E. 12Mar.90
Chatterton, G. D. L. 13Mar.90
Sandford, H. C. 17Mar.90
Davis, E. N. 18Mar.90
Shewell, A. P. 19Mar.90
Grace, C. H. C. 19Mar.90
Blois-Johnson, T. G. 19Mar.90
Vallings, H. A. 19Mar.90
Lash, H. A. 19Mar.90
Wallis, F. J. 19Mar.90
Trotter, F. W. D. 21Mar.90
Cooper, W. G. 21Mar.90
Jacques, F. A. 22Mar.90
Elderton, M. T. 28Mar.90
Walker, W. R. 23Mar.90
Wooldridge, W. H. P. 25Mar.90
Anderson, H. L. 26Mar.90
Ricketts, L. H. 26Mar.90
Down, C. P. 1Apr.90
Kauntze, C. R. 2Apr.90
Clery, C. B. L. 2Apr.90
Ford, H. B. 4Apr.90
Harington, H. H. 4Apr.90
Molyneux, E. M. J. 8Apr.90
Waterfield, B. C. 14Apr.90
Richardson, C. W. G. 23Apr.90
Elsmie, A. M. S. 8May90
Mears, A. 8May90
Lillingston, W. E. G. 8May90
Gatsford, J. 9May90
Codrington, H. de B. 10May90
Webb, A. E. 14May90
Cooke, A. H. 14May90
Hood, E. F. 20May90
Hill, F. B. 6June90
Blakeway, D. B. 14June90
Ricketts, P. E. 17June90
Nethersole, F. R. 18June90
Ralph, A. C. 23June90
Keyworth, W. 25June90
Shaw, H. S. 1July90
Gunning, O. G. 9July90
Stewart, J. A. 9July90
Garden, A. H. 9July90
Condon, J. K. 9July90
Fraser, F. J. 9July90
Gough, G. B. 9July90
Jackson, C. C. 9July90
Lichtfoot, T. W. 15July90
Macdonald, N. A. 19July90
Cameron, D. H. 23July90
Tayler, W. F. C. 24July90
Maxwell, L. L. 31July90
McBarnet, A. E. 24Aug.90
Lees, C. E. 27Aug.90
Lee, A. W. H. 28Aug.90
Forteath, F. W. H. 30Aug.90
Stevens, J. L. C. 10Sept.90
Hughes, E. M. 10Sept.90
Strahan, G. A. 11Sept.90
Turner, W. D. 17Sept.90
Moore, C. H. G. 24Sept.90
Hutchinson, C. B. M. 24Sept.90
Haldane, C. L. 24Sept.90
Moore, F. T. T. 24Sept.90
Moore, A. 24Sept.90
Pinney, J. C. D. 25Sept.90
Douglas, W. B. 1Oct.90
Carter, G. L. 5Oct.90
Macpherson, R. G. 15Oct.90
Cruddas, H. W. 15Oct.90
Andrew, F. A. 15Oct.90
Hill, W. A. 15Oct.90
Copeland, F. 19Oct.90
Bayley, E. C. 25Oct.90
Hemmer, L. A. G. 29Oct.90
Bannerman, W. P. 29Oct.90
Humfrey, F. G. C. 31Oct.90
Thompson, I. F. R. 1Nov.90
Anderson, W. C. 1Nov 90
Kaye, C. 1Nov.90
Munn, R. G. 1Nov.90
Payne, E. H. 8Nov.90
Alexander, H. S. 13Nov.90
Clark, C. H. B. 13Nov.90
Ainslie, H. P. 17Nov.90
Tennant, E. 17Nov.90
Maxwell, A. G 1Dec.90
Roosmale Cocq, C. A. 13Dec 90
Kemball, J. S. 15Dec.90
Bell, G. H. 15Dec.90
Burton, R. W. 16Dec.90
Tancred, T. S. 17Dec 90
Barff, R. M. 18Dec.90
Darley, J. R. 20Dec 90
Plowden, T. C. 24Dec.90
Carden, J. R. 3Jan 91
Bateman-Champain, H. F. 3Jan.91
Holland-Pryor, P. 14Jan.91
Money, E. D. 14Jan.91
Smith, G. de H. 14Jan.91
Cummins, H. A. V. 15Jan.91
Young, M. G. 16Jan.91
Cheyne, R. E. 16Jan.91
Dallas, A. E. 16Jan 91
Wardell, W. H. 16Jan.91
West, G. W. M. 5Feb.91
Travers, R. E. 12Feb.91
Geoghegan, F. E. 12Feb.91
West, A. A. 12Feb.91
Morris, D. O. 17Feb.91
MacLean, H. L. S. 17Feb.91
Davis, C. McM. 18Feb.91
Cassels, G. R. 18Feb 91
Nuttall, M. E. 27Feb.91
Hannyngton, J. A. 2Mar.91
Baker, C. N. 4Mar.91
Lawrenson, T. G. P. 8Mar.91
Ewart, C. G. E. 11Mar.91
Taylor, G. A. C. 11Mar.91
Amesbury, W. L. R. 18Mar.91
Hornby, M. L., *D.S.O.* Bunbury, W. C. H. 18Mar 91
Lavie, L. J. G. 21Mar.91
Marriott, L. H. 24Mar.91
Holman, H. C. 25 Mar 91
Samborne, F. C. S. P. 25Mar 91
Field, C. D. 25Mar 91
Brand, H. 29Mar.91
Firth, R. A. 2Apr.91
Alexander, A. V. 5Apr.91
Smith, W. F. 6Apr.91
Keily, E. W. 7Apr.91
Knox, S. G. 14Apr.91
Hudson, A. K. 15Apr.91
Greig, F. 15Apr.91
Raven, A. W. N. 15Apr.91
Bethune, H. 22Apr.91
Ralph, A. J. 29Apr.91
Beatty, G. A. H. 29Apr.91
Carleton, H. A. 3May91
Jones, E. G. 8May91
Thornhill, C. B. 15May91
Morris, G. M. 19May91
Blair, A. K. 23May91
King, B. W. 23May91
Chudleigh, M. F. 30May91
Nethersole, A. R. 3June91
Cassels, K. S. 12June91
Grimshaw, E. W. 14June91
Cooke, S. A. 14June91
Glasfurd, A. I. R. 17June91
Paul, R. S. 23June91
Alexander, J. L. 24June91
MacTier, H. M. 2July91
Young, W. E. 4July91
Garratt, H. S. 16July91
Cobbe, H. H. 11July91
Raymond, R. H. 12July91
Harington, H. A. 14July91
Carter, C. M. 17July91
Harold, C. F. 19July91
Smith, F. V. 21July91
Brown, W. M. 26July91
Morris, R. L. 31July91
Rolland, G. M. 2Aug.91
Hawks, F. W. 4Aug.91
Gaussen, C. L. 5Aug.91
Van der Gucht, R. L. 5Aug.91
Peck, J. H. 10Aug.91
O'Reilly, C. M. 12Aug.91
Fisher, W. A. 14Aug.91
Paleologus, W. C. 15Aug.91
Lyon, J. W. H. 22Aug.91
Drever, T. I. 22Aug.91
Maclachlan, T. R. 26Aug.91
Cumberlege, C. J. 29Aug.91
Gough, H. A. K. 31Aug.91
Hocken, C. A. F. 1Sept.91
Bedford, J. B. 14Sept.91
Macpherson, N. 14Sept.91
Johnson, C. A. K. 15Sept.91
Lane, F. M. 20Sept.91
Harrison, W. C. W. 20Sept.91
Perry, G. E. J. 21Sept.91
Anderson, C. K. 28Sept.91
Brownlow, d'A. C. 28Sept.91
Vivian, A. G. 28Sept.91
Clay, S. 28Sept.91
Crocker, A. G. 5Oct.91
Gregory, C. L. 7Oct.91
Fagan, L. E. 9Oct.91
Ferguson-Davie, A. F. 13Oct.91
Alexander, C. H. 13Oct.91
Pritchard, A. G. 13Oct.91
Ward, C. H. 13Oct.91
Wheeler, J. C. M. 15Oct.91
Roe, B. O. 20Oct.91
Becher, G. A. 21Oct.91
Finnis, J. F. 21Oct.91
O'Meara, C. A. E. 31Oct.91
Nicholson, W. C. 31Oct.91
Poole, W. T. C. 31Oct.91
Basevi, W. H. F. 3Nov.91
Lloyd, J. H. 10Nov.91
Edwardes, J. G. 24Nov.91
Carwithen, E. T 26Nov.91
Bliss, J. A. 4Dec.91
Barratt, E. B. 7Dec 91
Creagh, E. C. 9Dec.91
Colan. W. R. B. 14Dec.91
Rawlins, A. K. 15Dec.91
Carnegy, R. L. 17Dec.91
Johnson, C. R. 18Dec.91
Lovell, A. N. 21Dec.91
Norman, W. H. 22Dec.91
Nightingale, M. B. W. 23Dec.91
Elliott, A. C. 31Dec.91
Kelly, G. H. F. 18Jan.92
Bousfield, E. E. 18Jan.92
Sanford, G. B. 17Jan.92
Cullen, E. H. S. 21Jan.92
Hickie, W. B. 23Jan.92
Tillard, A. B. 30Jan.92
Pottinger, B. S. 4Feb.92
Hay, L. T. 2Feb.92
Stevenson, W. F. 6Feb.92
Ketchen, S. D. B. 11Feb.92
Barnes, E. 15Feb.92
Parsons, F. C. A. 15Feb.92
Davis, G. J. 15Feb.92
Young, D. C. 17Feb.92
Bailey, A. W. 17Feb.92
Thomas, F. W. 19Feb.92
Battray, H. B. 1Mar.92
Moore, G. D. M. 1Mar.92
Drage, G. 2Mar.92
Byers, C. B. 2Mar.92
Young, H. G. 2Mar.92
Cobbe, A. S. 4Mar.92
Goldthorp, F. H. 4Mar.92
Nangle, K. E. 5Mar.92
Bryce, D. G. 7Mar.92
Lang, E. M. 9Mar.92
Wooldridge, H. C. 9Mar.92
Battye, R. M. 10Mar.92
Peck, A. W. 10Mar.92
Ross, F. G. C. 14Mar.92
Greig, W. B. 16Mar.92
Browne, E. T. 27Mar.92
Kennedy, J. R. 29Mar.92
Winter, C. B. 30Mar.92

Digitized by Google

Indian Staff Corps.

Walker, F. S. 1Apr.92
Mackenzie, C. 5Apr.92
Browning, T. C. 5Apr.92
Ornniston, T. L. 5Apr.92
Newell, H. A. 5Apr.92
Pennefather Evans, G. 12Apr.92
Berthon, H. W. 14Apr.92
da Costa, O. M. J. 15Apr.92
Beville, H. G. P. 15Apr.92
Ward, G. L. S. 16Apr.92
Kennedy, W. M. 21Apr.92
Jacob, A. L. 21Apr.92
Boss, H. 24Apr.92
Beadon, H. C. 1May92
Prentis, W. S. 2May92
Scott, H. C. 3May92
Lukin, R. C. W. 11May92
Lawson, O. H. 11May92
Prideaux, F. B. 11May92
Nicholas, S. H. E. 19May92
Langtry, H. V. M. 21May92
Drummond, A. B. 23May92
Smith, A. Le F. 24May92
Davidson, S. R. 3June92
Hill, H. C. 3June92
Eastwood, R. J. C. 3June92
Jones, L. C. 11June92
Harley, H. E. ,D.S.O 13June92
Kirkpatrick, R. 14June92
French, W. C. 15June92
Phillips, R. S. 16June92
Cooke, H. W. F. 23June92
Godfrey, C. 26June92
Musgrave, W. W. F. C. 27June92
Madden, T. E. 1July91
Pocock, F. F. 6July92
Reid, E. A. F. 7July92
Bridges, A. H. 8July92
Haydon, W. P. 13July92
Strange, A. J. 19July92
Gabbet, A. C. 21July92
Leslie, P. N. C. 21July92
Hancock, F. De B. 25July92
Swan, J. S. 27July92
Milne, J. W. 31July92
Spence, A. H. O. 3Aug92
Tarver, A. L. 6Aug92
Riddell, H. J. 10Aug92
Scott, H. A. 10Aug92
Bailey, G. 17Aug92
McLeod, T. J. 25Aug92
Butler, A. H. 28Aug92
Barclay, P. C. R. 28Sept92
Guthrie-Smith, W. M 28Sept92
Swinhoe, E. A. 5Sept92
Bourne, W. FitzG. 6Sept92
Ayerst, C. E. 7Sept92
Chisholm, J. H. G. S. 7Sept92
Teed, A. S. H. 18Sept92
Moores, C. M. 21Sept92
Tregear, V. F. W. 24Sept92
Baillie, H. 29Sept92
Kemball, A. G. 8Oct92
Burn, G. C. 11Oct92
Irvine, A. A. 12Oct92
Tristram, C. E. 16Oct92
Smith, F. M. 19Oct92
Campbell, I. H. 26Oct92
Buck, C. H. 26Oct92
Rouse, A. H. T. 30Oct92
Bidwell, E. F. 31Oct92
Hole, H. L. 2Nov92
Jackson, K. H. 6Nov92
Barlow, M. H. P. 10Nov92
Orr, S. A. M. 12Nov92
Henderson, M. H. 17Nov92
Stephen, A. S. 18Nov92
Fox, L. W. 28Nov92
McTaggart, W. A. T. 1Dec92
Sargent, H. G. F. 14Dec92
Grimley, W. M. 17Dec92
Orman, F. L. 6Jan93
Preston, G. A. 14Jan93
Lindsay, A. B. 18Jan93
James, F. P. 1Feb93
Prevost, G. H. 7Feb93
Ommanney, A. H. 18Feb93
Wimberley, F. G. A. 22Feb93
Hamilton, R. E. A. 24Feb93
Crawford, J. H. 3Mar93
Stewart, A. C. 21Mar93
Riddell, H. V. 5Apr93
Macpherson, A. D. 6Apr93
Mitchell, W. J. 11Apr93
Downes, O. L. 11Apr93
Thomson, A. H. G. 14Apr93
Browne, H. J. P. 14Apr93
Rice, H. A. H. 22Apr93
Fenn, E. H. McB. 24Apr93
Mathew, C. T. 24Apr93
Macdonald, H. 30Apr93
Loring, C. E. 6May93
Hogg, J. McK. T. 10May93
Claridge, P. S. F. 12May93
Crawford, A. G. 15May93
Preston, E. E. 19May93
Pennington, W. H. 18May93
Scott, W. 24May93
Cox, A. D. 29May93
Casserly, J. H. 5June93
Harington, A. W. D. 8June93
Martin, R. 15June93
Kirkwood, A. T. 15June93
Lindesay, G. W. G. 28June93
Minchin, A. B. 28June93
Codrington, H. O. 3July93
Cotton, W. L. 12July93
Campbell, C. G. 14July93
Firth, H. V. 20July93
Ellwood, B. P. 23July93
Hay, W. N. 4Aug93
Kelly, F. P. C. 9Aug93
Capper, A. S. 12Aug93
Waller, A. A. P. 14Aug93
Jackson, H. W. 23Aug93
Skeen, A. 2Oct93
Benwell, R. L. 3Nov93
Knox, A. W. F. 18Nov93
Strong, N. B. G. 20Nov93
Badcock, H. H. 28Apr94
Dundas, P. H. 3Dec94
Johnes, C. I. F. O. 3Dec94
Cadell, J. D. 3Dec94
Abbey, W. B. T. 3Dec94
Hughes, J. K. 3Dec94
Stewart, J. H. K. 3Dec94
Brodhurst, B. M. L. 3Dec94
Corlett, J. S. 3Dec94
Ricketts, B. L. 3Dec94
Parker, G. M. G. 3Dec94
Corbyn, E. C 3Dec94
Harbord, C. R. 3Dec94
Pratt, E. G. W. 3Dec94
Hall, R. M. 3Dec94
Stewart, W. Fitz A. 3Dec94
Rice, S. K. B. 30Jan95
Keen, W. J. 19Feb95
Marshall, H. T. 19Feb95
Bolland, T. J. 23Feb95
Dudgeon, R. de S. 27Feb95
Kriekenbeek, R. E. E. 1Mar95
Loch, E. C. 21Apr95
Bowring, J. B. 24Apr95
Elliott, K. W. S. 28Apr95
Rice, S. M. 28Apr95
Hope, A. V. W. 28Apr95
Hewlett, A. 28Apr95
Palin, R. H. 28Apr95
Knollys, R. W. E. 28Apr95
Eyland, S. V. 28Apr95
Taylor, E. M. 28Apr95
Light, W. A. 28Apr95
Perrin, C. L. 28Apr95
Scott-Elliot, C. R. 28Apr95
Wylie, G. M. 28Apr95
Peacock, E. B. 28Apr95
Bogle, J. S. 28May95
Magrath, S. H. B. 8June95
Hawkes, R. 29July95

2nd Lieutenants.

Watts, G. A. R. 8Sept93
Barwell, E. E. 8Sept93
Costello, E. W. 19Nov93
Browne, L. S. 19Nov93
de Labilliere, E. G. D. 2Nov93
Murray, W. G. P. 28Jan94
Harrison, A. H. P. 28June94
Davidson-Houston, C. E. D. 28June94
Holbrooke, B. F. R. 28June94
Pritchard, F. V. L. 9Aug94
O'Grady, H. de C. 30Aug94
Goldstream, J. C. 30Aug94
Starr, C. L. 30Aug94
Mackenzie, K. L. W. 30Aug94
Moberly, H. S. 30Aug95
Vivian, C. A. 30Aug95
St. John, H. B. 30Aug95
Waddington, E. W. 30Aug95
Russell, F. D. 30Aug95
Barrett, A. L. 30Aug95
Heyland, A. K. 30Aug95
Nicolas, F. C 30Aug95
Ames, L. H. R. 30Aug95
Johnson, J. E. B. 30Aug95
Rooke, G. 30Aug95
Dalrymple-Hay, S. F. S. 30Aug95
Steen, H. C. 10Oct95
Fenning, W. M. 23Dec93
Hawkes, W. C. W. 23Dec93
Garraway, H. S. 23Dec93
Prissick, C. 23Dec95
Wellowes, H. Le M. 31Jan94
Anderson, M. H. 31Jan94
Babington, A. H. 31Jan94
Moore, H. H. 31Jan94
Strong, H. S. 31Jan94
Fitzpatrick, B. D. 31Jan94

PROBATIONERS.

Lieutenants.

Battine, R. St. C. 23May91
Marsden, H. W. 15July91
Chandler, H. G. W. 22Oct91
Templer, C. F. 16Feb92
Higginson, A. J. M. 18Feb92
Baldwin, L. H 1Mar92
Browne, F. D. 9Apr92
Dunscombe, N. B. 9June92
Hopwood, H. R. 1July92
McConaghey, F. 3July92
Norie, F. H. 20Aug92
Hudson, J. H. 1Sept92
Souter, A. R. 18Oct92
Mansel, H. A. 26Oct92
Swifte, E. L. 14Nov92
Sharp, A. G. G. 23Nov91
O'Brien, A. J. 12Dec92
Leeds, T. L. 14Dec92
Wake, H. St. A. 8Feb93
Ballantyne, R. W. McK. 22Feb93
Browne, C. L. S. 6Mar93
Owen Lewis, F. 15Mar93
Carmichael, G. G. I. 20Mar93
Hawes, C. M. 22Mar93
Tregear, F. C. 5Apr93
Sarel, G. H. M. 7Apr93
Newnham, P. F. 7Apr93
Chamier, W. St. G. 15Apr93
Walton, G. 24May93
O'Brien, E. 9May93
Home, P. M. 1June93
Meers, C. D. 1June93
Dobbs, C. F. 14June93
Hicks, P. S. 4July93
Mc.askill, J. C. H. 11July93
Holden, H. N. 19July93
Purvis, E. W. M. 2July93
Tomkins, H. 18July93
Stansfeld, H. H. G. 26Aug93
Wood, W. M. P. 2Sept93
Ottley, W. J. 10Oct93
Harding, E. F. 28Oct93
Burton, A. de S. 4Nov93
Maxwell, F. A. 4Nov93
Fellows, C. S. 2Nov93
Coghlii, N. S. 29Nov93
Angelo, J. C. C. 30Nov93
Burton, A. R. 1Dec93
Williams, W. H. 28Dec93
Chime, W. H. 1Jan94
Chitty, A. W. 10Jan94
Hodgkinson, C. 24Jan94
St. Quintin, E. S. 31Jan94
Gaussen, J. R. 31Jan94
Davidson, A. N. 15Feb94
Newnham, C. C. 7Mar94
Faunce, A. de L. 1Apr94
Beaman, G. P. R. 4Apr94
Anderson, R. H. B. 11Apr94
Searle, A. V. 2May94
Owens, F. C. 2May94
Cates, W. J. 2May94
Fagan, A. N. D. 5May94
Muscroft, J. 18May94
James, A. A. 23May94
Bainbridge, W. F. 13June94
Luard, C. E. 13June94
Hunter, W. J. H. 16June94
Gib, H. A. 11July94
Stewart, A. J. T. 18July94
Frizelle, J. 24June94
Fulton, H. T. 25Sept94
Wynter, C. P. 3Oct94
Thomas, G. 23Nov94
Turton, H. M. 15Dec94
Heale, E. N. 21Jan95
Cooke, A. St. J. 23Jan95
Hodgkinson, J. 5Mar95
Anderson, W. C. 25May95
Cornell, C. F. 26June95
Fagan, E. A. 1July95
Hislop, A. F. 24July95

2nd Lieutenants.

Barnett, H. J. de B. 2May91
Nuttall, J. B. 10Oct91
Cooke, H. F. 27June92
Vickers, C. 12Mar92
Corbett, H. G. L. 9Apr92
Bromhead, E. G. 18May92
Naylor, H. T. 18June92
Humphreys, G. G. P. 13July92
Patterson, S. B. A. 13Aug92
Bickford, A. L. 13Aug92
Warburton, R. F. 31Aug92

On Temporary Half Pay.

Captains.

Smurthwaite, P. A. 9Sept92
Oldfield, T. A. F. 29Aug86

Lieutenants.

Walker, L. H. 29Aug95
Buchanan, G. A. L. 10Dec85
Ward, A. 1July89
Moberly, G. 15July91

Digitized by Google

INDIAN ARMY.

(BENGAL.)

LIEUT.-GENERAL.

Lockhart, *Sir* W. S. A., *K.C.I.*, *C.S.I.*, *s.* 1Apr.94

MAJOR-GENERALS.

Low, *Sir* R. C., *K.C.B.*, *s.*, *Cav.* (*temp. Lt.-Gen.*) †Oct.93
May, J., *C.B.* 1Apr.94
Prinsep, A. H., *C.B.* [R] 10May94
Weller, J. E. 1Aug 94
Biscoe, W. W., *Cav.* 8Jan.95
Eardley-Wilmot, R. 12Feb.95
Bartorius, B. W., *C.M.G.* 15Apr.95
Jennings, R. M., *s.*, *Cav.* 10June95
Morris, R., *Cav.* 30Aug.95

COLONEL.

Woodhouse, H. 16July88

LIEUT.-COLONELS.

Currie, F., *c.*, *Cav.* 20Nov.84
Halliday, G. T., *s.*, *c.*, *Cav.* 20Dec.84
Roberts, A. W., *c.*, *Cav.* 20Feb.85
Quin, T. J., *c.* 4Mar.85
Parker, N. F., *c.* 9Apr.85
Marsh, F. H. B., *c.* 30May85
Tregear, V. W., *C.B.*, *c.* 11June85
Marshall, H. S., *c.* 16June85
Marriott, E. M. L., *c.* 9July85
Reade, G. E., *c.* 15July85
Inglis, D. W., *c.* 20Aug.85
Cowper, H. H. P., *c.*, *Cav.* 4Sept.85
Chatterton, F. W., *C.I.E.*, *c.* 20Sept.85
Jackson, G. D'A., *c.*, *Cav.* 30Nov.85
Mainwaring, E. P., *c.* 20Dec.85
Thomas, F. H., *c.* 4Jan.86
Prendergast, C. L., *c.* 4Mar.86
Carruthers, J. G. T., *c.* 8June86
Ramsay, H. M., *c.* 4Aug.86
Bruce, A. McC., *c.*, *Cav.* 4Nov.86
Tucker, L. H. E., *c.*, *C.I.E.* 19Dec.86
Harrison, W. P. 4Jan.87
Farwell, W. C. 20Jan.87
Grigg, E. E. 7June87
Ransford, C. 7June87
Smyth, E. W., *bt. col.* 7June87
Scott, W. W. H., *bt.-col.* 7June87
Percy-Smith, P. W., *bt. col.* 8June87
McNeale, J. A. 8June87
Thomas, C. F., *bt. col.* 8June87
Wylie, H., *C.S.I.*, *bt. col.* 4Oct.87
Meiklejohn, W. H., *C.B.*, *C.M.G.*, *bt. col* 4Dec.87
Bigg-Wither, A. C. 2Jan.88
Loch, W. 4Jan.88
Wemyss, B., *bt. col.* 20Jan.88

Digitized by Google

(MADRAS.)

LIEUT.-GENERALS.

Stewart, *Sir* R. C., *K.C.B., Cav.* 8Jan.95
Steward, C. S., *Cav.* 30Aug 95

MAJOR-GENERALS.

Galloway, J. M. C., *Cav.* [R] 25May94
Hope, H.R., *c.*, *Cav.* 16Sept.95

COLONEL.

Stenhouse, W. 26Nov.87

LIEUT.-COLONELS.

Beadon, C., *c.*, *Cav.* 4Feb.84
Hooper, W. W., *c.*, *Cav.* 20Apr.84

Walker, J. G. D., *c.*, *Cav.* 4Oct.84
Hutchins, A. G., *c.* 20Feb.85
Begbie, E. W., *D.S.O.*, *c.*, *s.* (*Brig. Gen. India*) 4Apr.85
Ranking, W. L., *c.*, *s.* 4Apr.85
Law, V. E., *c.*, *Cav.* 20Apr.85
Smalley, F., *c.* 20May85
Cox, R. E., *c.* 16June85
Shelley, H. R., *c.* 20July85
Weston, G. E., *c.* 4Aug.85
Anderson, A., *c.* 20Oct.85
Anderson, A. W. L., *c.* 4Dec.85
Macneill, J. G. R. D., *C.B.*, *c.* 22Dec.85
Chaplin, A., *c.*, *s.* 12Nov.86
Buller, F. W., *c.*, *Cav.* 4Dec.86
Shaw, A. J., *c.* 20Dec.86
Warner, W. B., *c.*, *Cav.*, *s.* 1July87
McLeod, D. J. S., *D.S.O.*, *Cav.*, *c.*, *s.* (*Brig. Gen. India*). 20July87

(BOMBAY.)

MAJOR-GENERALS.

Nicolson, M. H., *C.B.*, *s.* [R] 1Nov.54
Moore, C. A., *Cav.* 25Apr.93

LIEUT.-COLONELS.

Erskine, G. E., *c.*, *Cav.* 4Nov.82
Hogg, G. C., *c.*, *s.* *Cav.* (*Brig. Gen. India*). 27Oct.84

Currie, A., *c.*, *s.*, *Cav.* 27Oct.84
Hibbert, J., *c.* 27Feb.85
Peat, W. S., *c.*, *Cav.* 27June85
Mockler, E., *c.* 2Aug.85
Mander, F. D., *c.* 2Aug.85
Rutherfurd, J., *c.* 4Aug.85
Fagan, J. G., *c.*, *Cav.* 27Dec.86
Willoughby, J. F., *bt. col.* 7Jan.87
Prideaux, R. A. 7Mar.87
Jackson, F. H. 7June87
Browne, C. M. 3June87
Hore, W. S., *bt. col.* 18Sept.87
Stevens, M. W. 27Dec.87

Digitized by Google

WARRANT OFFICERS.

STAFF.

Staff or Garrison Serjeant Majors.

Name.	Date of Appt.	Station.	Name.	Date of Appt.	Station.
Geddes, R.	17Apr.83	*Colchester.*	Wallington, C.	10May93 1June91	*Gibraltar.*
Cooper, J.	1Apr.84	*Dover.*	Haines, H.	1Aug.93 31Dec.89	*Halifax, N.S.*
Dunbar, G. A.	7May84	*Discharge Depôt.*	Coxe, W.	21Oct 93	*Chatham.*
Rae, A. M.	1Apr.85	*Portsmouth.*	Burke, W.	30Oct.93 5Apr.88	*York.*
Burke, J. W.	26June85	*Barbados.*	Adamson, T.	1June94 26Feb.91	*Dublin.*
Parker, J.	2July85	*Invalid Depôt, Netley.*	Tuck, J.	22Dec.94 13May91	*Aldershot.*
George, J. H.	1Apr.88	*Jersey.*	Carnell, C.	23Jan.95 1May92	*Devonport.*
Cockburn, W.	1Apr.90	*Aldershot.*	Sparkes, J.	3Apr.95 13May91	*Home Dist.*
Pratt, A.	1Apr.90	*Malta.*	Duneclift, W.	1June95 8May89	*Musk. Dep., Gravesend*
Scott, J.	18Feb.91	*Woolwich (R. Art.).*	Potter, G.	28June95 4Feb.82	*Cork.*
Acrid, H. J.	4Apr.92	*Curragh.*	Gallagher H.	— 9Jan.89	*Cairo.*
Beattie, W. D. H.	8Apr.92	*Cape of Good Hope.*			
Newberry, J. G.	21Dec.92 10Apr.89	*Hong Kong.*			
Howell, H.	9Jan.93 22June87	*Belfast.*			
Brace, J.	1Feb.93 7Oct.35	*Portsmouth.*			

Superintending Clerks.

Mabin, G. W.	1July81	*Natal.*	Hennegan, B.	1Jan.93	*Dublin.*
Day, J.	18May86	*Head Qrs. Staff.*	Flanagan, T.	21Jan.93	*Dublin.*
Bateman, W.	9Mar.88	*Hd. Qrs. Staff, Ireland.*	Prentice, J.	22June94	*York.*
Powles, T.	1July91	*Office of D.A.G., Ireland.*	McPherson, J.	11Sept 94	*Edinburgh.*
Jones, O. G.	2Dec.91	*Gibraltar.*	Brown, W.	24Oct.94	*Curragh.*
			Farmer, M. E.	1Feb.95	*Dublin.*

Superintending Clerks.—Royal Marines.

Oldham, J. T.	7Mar.91	*Admiralty.*	Waldron, R. J.	17Mar.95	*Admiralty*
Diggon, R. W.	1Apr.93	*Admiralty.*			

EDUCATIONAL.

School Masters.

Fryer, W.	1July81	London.	Gyde, W.	18July82	Warley.
Weller, W.	1July81	Canterbury.	Bird, H. J.	6Jan.83	Parkhurst.
Loftus, M.	1July81	India.	Tomlinson, G.	16July84	India.
Gooding, R.	1July81	Hd. Qrs. Staff.	Flanagan, M.	20July84	R. Hib. Mily. School.
Edmond, A. W.	1July81	Caterham.	Gardiner, J.	20July84	India.
Abbott, J.	1July81	Woolwich.	Nugent, C.	31July84	Sheffield.
Palmer, R.	1July81	Lichfield.	Toombs, H.	31July84	Manchester.
Read, W. J.	1July81	Kneller Hall	Yaxley, V.	8Jan.85	Pontefract.
Munro, W.	1July81	India.	Southgate, E.	21July85	Winchester.
Cochrane, H. P.	1July81	York.	Myatt, F.	24Dec.85	Malta.
Compton, J. B.	1July81	Hilsea.	Carnegie, R. W.	24Dec.85	Curragh.
Morrison, D.	1July81	Windsor.	Eccles, J.	26Jan.86	India.
Wilson, A.	1July81	Preston.	Simms, T.	26Jan.86	India.
Howard, S.	1July81	Shorncliffe.	Evans, T. E.	30July86	Canterbury.
Ovens, H.	1July81	Pembroke Dock.	Crossley, A.	30July86	India.
Bacon, W.	1July81	Shoeburyness.	Rennyson, C.	19Jan.87	Jersey.
Henry, J.	1July81	Plymouth.	Hughes, T. E.	19Jan.87	Manchester.
Douthett, A.	1July81	India.	Tough, J.	15July87	Dublin.
Shields, W.	1July81	Chatham.	Allan, R.	15July87	Chatham.
Treacy, M.	1July81	Dublin.	Osborne, J. A.	15July87	Gosport.
Holmes, W.	1July81	Enniskillen.	Holland, P.	4Jan.88	R. Hib. Mil. Sch.
James, J.	1July81	Leeds.	Woodthorpe, J. W.	4Jan.88	London.
Brown, J. A.	2July81	Edinburgh.	Bull, J. C.	14July88	Egypt.
Splane, J. V.	16July81	Dundalk.	Burd, B.	14July88	Colchester.

Digitized by Google

School Masters—continued.

Name.	Date of Appt.	Station.	Name.	Date of Appt.	Station.
Cunningham, J. W.	14July88	Aldershot.	Yeabsley, G. N.	6Jan.94	Tipperary.
Freeman, F.	14July88	York	Thomas, J. W.	6Jan.94	India.
Barton, A.	14July88	Aldershot.	Wingfield, W. S.	25July94	Gibraltar.
Wheeler, W.	14July88	Lichfield.	McIlroy, T.	25July94	Newbridge.
Barrett, G. S.	14July88	Devonport.	Smith, J.	25July94	India.
Walker, T.	14July88	Egypt.	Russell, C. P.	25July94	India.
Baldwin, H.	14July88	Hounslow.	Morgan, F.	25July94	Warwick.
Peebles, D.	2Jan.89	Aldershot.	Gibbs, L.	25July94	Landguard Fort.
Ferguson, W.	2Jan.89	Gibraltar.	Lee, J. E.	25July94	Aldershot.
Bridges, A. J.	2Jan.89	Worcester.	Smyth, J.	25July94	India.
Elliott, H. C.	2Jan.89	India.	Beswick, H.	3Jan.95	India.
Vasey, C. J.	2Jan.89	Aldershot.	Wheeler, R. E.	3Jan.95	Edinburgh.
Donn, R.	2Jan.89	India.	Ely, J. P.	3Jan.95	Pietermaritzburg.
O'Shea, C.	2Jan.89	Malta.	Smith, W. A.	3Jan.95	Aldersnot.
Stepto, A.	2Jan.89	London.	Grossmith, G.	3Jan.95	India.
Gardner, W. H.	16July89	Aldershot.	Hampton, I., *B.A.*	3Jan.95	Shoeburyness.
Cooke, R. G.	31July89	Colchester.	Adderley, E. J.	3Jan.95	Cork.
Townley, W.	5Jan.90	D. of York's R.M.Sch.	Wheeler, A. E.	3Jan.95	India.
Goater, J. G.	5Jan.90	India.	Spendlove, L. J.	1Feb.95	India.
Head, J.	5Jan.90	R. Hib. Mil. School.	McDougall, J. C.	1Feb.95	Birr.
Cowie, A. F.	19July90	Malta.	Arthur, A. B.	1Feb.95	London.
Walker, W.	19July90	India.	Tuppen, R. D.	1Feb.95	India.
Howell, J. H.	19July90	Bermuda.	Shaw, G. R.	1Feb 95	India.
Morrison, J.	19July90	Egypt.	Mackinder, W.	1Feb.95	Dublin.
Chapman, R. J.	19July90	Fermoy.	Kimm, D. W. D.	1Feb.95	Malta.
Greenwood, T.	19July90	Aldershot	Hill, R.	1Feb 95	Dover.
Chandler, F.	7Jan.91	Fort Rowner.	Rigten, J.	1Feb.95	India.
Collier, W.	7Jan.91	Aldershot.	Godden, F.	1Feb.95	Cahir.
Evens, P.	7Jan.91	Egypt.	Bowen, E. J.	1Feb.95	India.
Butler, C.	29July91	Dover.	O'Kelly, J.	1Feb.95	Gibraltar.
Goddon, H. J.	29July91	Malta.	Underdown, G. H.	1Feb.95	Aldershot.
Hodgkins, A. E.	29July91	Halifax, N.S.	Springate, F. J.	1Feb.95	Aldershot.
Kingsnorth, A.	29July91	Gibraltar.	McGrath, J.	1Feb 95	Limerick.
Studd, H.	29July91	Alderney.	Wilkins, W.	1Feb.95	India.
Ross, H.	29July91	Aldershot.	Beale, W.	1Feb.95	India.
Cunningham, J.	14Jan.92	London.	Ingram, W.	1Feb.95	Malta.
Rogers, P. D.	14Jan.92	India.	Middleton, G.	1Feb.95	Chatham.
Thomas, J. W.	14Jan.92	Aldershot.	Somers, W. V.	1Feb 95	India.
Martin, F. A.	14Jan.92	India.	Price, O. A.	1Feb 95	India.
Abbott, J. C.	14Jan.92	Sheerness.	Richardson, J.	1Feb.95	India.
Atkinson, G. H.	23July92	Aldershot.	Clover, F. W.	1Feb.95	India
Johnstone, E.	23July92	Wynberg.	White, W. L. B.	1Feb.95	Cape Town.
Charman, J. H.	23July92	India.	Gething, W. J. B.	1Feb.95	India.
Ward, W. J.	23July92	India.	Fairbrother, W. G.	1Feb.95	Portsmouth.
Dominic, D.	23July92	India.	Spiegelhalter, L.	1Feb.95	India.
Gott, A.	12Jan.93	D. of York's R.M.Sch.	O'Connor, G.	1Feb.95	Mullingar.
Apps, A.	12Jan.93	Buttevant.	Bennett, W. T.	1Feb.95	Aldershot.
Shine, B.	12Jan.93	Dublin.	Stevens, H. G.	1Feb.95	India.
Hughes, J. B.	12Jan.93	Woolwich.	Steele, G. A.	1Feb.95	India.
Seed, R. T.	12Jan.93	Portsmouth.	Hurst, J.	1Feb.95	Aldershot.
Glynn, T.	23July93	D. of York's R.M.Sch.	Sutton, G. W.	24Apr.95	Aldershot.
Wood, H.	23July93	Netley.	Goldsmith, W. S.	24June95	Portsmouth.
Cockell, J. J.	23July93	Aldershot.	Cole, W. A.	9July95	India.
Ferris, T.	23July93	Curragh.	Abrehart, J.	9July95	Hong Kong.
West, T. H.	23July93	Chatham.	Rellie, W. A.	9July95	India.
Dimick, T. H.	23July93	Woolwich.	Gould, D.	9July95	India.
Molloy, J.	27July93	Belfast.	Bowler, J. H.	9July95	India.
Schofield, J.	10Sept.93	Aldershot.	McCleesh, A. J. H.	9July95	Bermuda.
Whittle, E. C.	6Jan.94	D. of York's R.M.Sch.			
Caselton, C. J.	6Jan.94	India.			

Royal Marines.

Askew, T.	**1July81**	***Gosport.***	**Botting, H. R. L.**	**27Feb.83**	***Walmer.***
Harnett, H.	**1July81**	***Eastney.***	**Westaway, J.**	**1Jan.84**	***Plymouth.***
Sheppard, J. R.	**1July81**	***Walmer.***	**Keightley, H. E.**	**1Feb.93**	***Walmer.***
Hore, F. F.	**1July81**	***Walmer.***			
Williams, C.	**1July81**	***Chatham.***			

Digitized by Google

Serjeant Majors.

Bradshaw, F. H. ...	18Aug.86	*School of Inst. Fcc. & Vol. Cav., Aldershot.*
Sibbald, F. W. ...	31May82 1Dec.87	*School of Army Signalling.*
Thompson, H. H. ...	15June89	*School of Cookery.*
White, S. H.	1Oct.91	*School of Musketry.*
Cuffling, J.	29Nov.91	*Staff College.*
Palmer, W.	16Dec.93	*Gymnastic Staff.*
McLaren, J.	26June94 16Apr.91	*Roy. Mil. Coll.*

Superintending Clerk.

Reid, J. J. ... ... 4July92 *School of Musketry.*

REGIMENTAL.

1st Class Staff Serjeant Majors, Army Service Corps.

Name.	Date of Appt.	Station.
Ludford, H. A.	7Mar.81	*Gravesend.*
Gooding, W.	22July82	*Natal.*
Connell, R. E.	22July82	*Bure cough.*
Findlay, A. S.	22July82	*St. Lucia*
McDonnell, T.	22July82	*Portsmouth.*
Hart, W.	22July82	*7 Co., Dublin*
Lyons, J. H.	3Aug.82	*29 Co., Shorncliffe.*
Colvin, R.	3Aug.82	*Egypt.*
Stannard, F.	3Aug.82	*10 Co., Devonport.*
Bradley, B.	3Aug.82	*Portsmouth.*
Heaps, J.	3Aug.82	*Cyprus.*
Box, W. F.	15Dec.91 11Apr.85	*Malta.*
Martin, G.	8Mar.93 15May85	*Gibraltar.*
Cosgrave, W.	1Sept.93 4June84	*Malta.*
Bradshaw, T.	8Mar.94 15May85	*Bermuda.*
Graham, A.	4Apr.94 23Nov.85	*Windsor.*
Kearns, T. J.	8Aug.94 15Sept.88	*34 Co., Aldershot.*
Fisher, J.	22Aug.94 9Oct.88	*21 Co., Dublin.*
Grapes, J.	22Aug.94 1Feb.89	*Shoeburyness.*
Higgins, J. T.	22Aug.94 1Feb.89	*Hd. Qrs., Ireland*
Field, F.	1Oct.94 1Apr.89	*4 Co , Curragh.*
Noble, W	23Oct.94 1May89	*Sheerness.*
Johnson, J.	8Nov.94 1Nov.89	*26 Co., Aldershot.*
Tull, F. K.	12Dec.94 17Dec.89	*Curragh.*
Stott, C. W.	12Dec.94 1Jan.90	*31 Co., Devonport.*
Palmer, H.	1Jan.95 8Jan.90	*Gibraltar.*
Martin, S. J.	9Jan.95 11Feb.90	*Belfast.*
Gavigan, J.	30Jan.95 12Apr.90	*22 Co., Woolwich.*
Robertson, J.	22Jan.95 26Aug.90	*War Office.*
Patterson, H. H. ...	14Feb.95 25Mar.91	*Dublin.*
Isles, G.	5Mar.95 22Apr.91	*Alderney.*
McCarthy, J.	6Mar.95 19May91	*Trincomali.*
Staff, F. W.	8Mar.95 26June91	*Egypt.*
McFarlane, G. ...	2May95 2Aug.91	*War Office.*
Davis, J.	3May95 11Apr.85	*3 Co., Aldershot.*
Kelly, W. J.	22May95 17Aug.91	*Penang.*
Gourlay, J.	8June95 1Jan.92	*Netley.*
Archer, H.	2July95 10Apr.92	*Egypt.*
Sullivan, M.	2July95 13Apr.92	*20 Co., Colchester.*

Conductors, Ordnance Store Corps.

Mendez, T. S.	29Apr.80	*Curragh.*
Scrimshaw, T.	29Apr.80	*Selby, York.*
Pinder, B.	16Nov.80	*Blackness Castle.*
Shaw, J.	8Aug.82	*Singapore.*
Booth, R. H.	8Aug.82	*Portsmouth.*
Nelson, R.	8Sept.84	*Blackness Castle.*
Box, W. J.	5Dec.84	*Egyptian Army*
Barlow, G. E.	31Dec.84	*Woolwich Arsenal.*
White, J.	22Jan.85	*Halifax, N.S.*
Linington, J.	22Jan.85	*Egypt.*
Spedding, C. G. ...	24Feb.85	*St. Lucia.*
Kirby, F. E.	4Mar.85	*Gibraltar.*
Coar, D.	4Mar.85	*Woolwich Arsenal.*
Browne, W.	8Apr.85	*Dublin.*
McCann, J.	8Apr.85	*Ceylon.*
Wright, R.	17Apr.85	*Devonport.*
Howes, W.	17Apr.85	*Shorncliffe.*
Bilton, J.	17Apr.85	*Hong Kong.*
Hounsom, H.	20Apr.85	*Lydd.*
Walker, G. F.	9May85	*Egypt.*
Renton, E. I.	21May85	*Woolwich Arsenal.*

Digitized by Google

Master Gunners, Royal Artillery (1st Class).

Name.	Date of Appt.	Station.	Name.	Date of Appt.	Station.
Pierce, R.	1May83	*Portobello, Dublin.*	Furness, W.	21Jan.93	*Gibraltar.*
	1July81			19Jan.87	
Hearn, T. H.	20Dec.82	*Gibraltar.*	Fisher, A. E.	21Feb.93	*Pembroke Dock.*
	1July81			9Feb.87	
Copsey, E. S.	12May88	*Barrackpore.*	Hawkes, H. H. ...	14Dec 92	*Portland.*
Hackett, T.	30May88	*Tilbury Ft., Gravesend.*		18Dec.87	
	29Oct.85		Morris, T. C.	27Mar.93	*Colchester.*
Callowhill, J.	20Feb.89	*Malta.*		5Oct.87	
	1Jan.84		Land, W. I.	1June93	*Bermuda*
Dawe, W.	1June89	*Tynemouth.*		10Nov.86	
	1Apr.88		Cole, R.	19Oct.94	*Golden Hill, I. of W.*
Robertson, A.	2Aug.90	*Artillery College, Woolwich.*		1Jan.89	
	7Oct.88		Gurney, G.	21Nov.94	*Halifax, N.S.*
Harris, W.	6Dec.90	*Hong Kong.*		24Apr 89	
	3Feb.86		Jarrett, W.	1Jan 95	*Devonport.*
Reid, J.	15Apr 91	*Hilsea.*		1June89	
	9Jan.86		McCahey, W.	1Apr.95	*Shoeburyness.*
Prior, F.	25July91	*Shoeburyness.*		2Aug.90	
	16Nov.87		Bennett, T.	21May95	*Bombay.*
Humphreys, G. ...	5July91	*Edinburgh.*		17July89	
	20Oct.86		Joy, J.	26June95	*Malta.*
Woodage, G.	6Dec.91	*Dover.*		16Aug.89	
	14Apr.86		Veage, D.	29July95	*Aden.*
				14Sept.89	

Master Gunners, Royal Artillery (2nd Class).

Wilde, H.	9Jan.86	*Crownhill Ft., Plymth.*	King, A.	18May92	*India.*
Bromley, A.	9Nov.87	*Guernsey.*	Munro, T.	20July92	*Puckpool.*
Heard, H.	9May88	*Landguard Fort.*	Hay, G.	13Sept.93	*India.*
			Murray, H.	10Dec.92	*India.*
Adams, W.	19Oct.89	*Gibraltar*	Hinks, J.	14Dec.92	*Ft. St George, Madras.*
Liddy, T. H.	1Apr.90	*Portsmouth.*	Gorman, G.	27Mar.93	*Aberdeen.*
Long, G.	2July90	*Kingstown, Dublin.*	Little, E.	16Apr.93	*No Man's Land, Portsmouth.*
Howlett, W.	27Aug.90	*Plymouth.*			
Harvey, J.	1Oct.90	*St. Helena.*	Green, A.	25May93	*Dover.*
Randall, A.	1Nov.90	*Singapore*	Dingle, W. J.	1June93	*Coalhouse Fort.*
Hunt, C.	6Dec.90	*Cliff End, I. of W.*	McDonald, J.	19Aug.93	*Harwich.*
			McKay, W. R.	30Sept 93	*Devonport.*
Gee, A. B.	1Feb.91	*Portsmouth.*	Williams, W. J. ...	14Nov 93	*Devonport.*
Walker, E.	15Apr.91	*Portsmouth.*	Wright, T. H. ...	24Nov.93	*Hong Kong.*
Lloyd, W. H.	15Apr.91	*Tower of London.*	Brown, R. P. ...	23Feb 94	*Nothe Fort, Weymouth.*
Nutty, G.	6Dec.91	*Bermuda.*	Rouse, H.	21Nov 94	*Slough Fort, nr. Rochester.*
Barnes, W.	10Dec.91	*Gibraltar.*	Gracie, W. F.	15Dec.94	*Cape Town.*
Biddell, T. T. ...	19Jan.92	*Plymouth.*	Duncan, J.	1Jan 95	*Rangoon.*
Lown, W.	21Jan.92	*Ceylon.*	Somerville, R. A. ...	18Jan.95	*Quetta.*
Wager, B.	21Feb 92	*Malta.*	Rots, A.	21May95	*Dover.*
Thompson, R. J. ...	21Feb.92	*Gibraltar.*	West, G.	26June95	*Malta.*
Morgan, J.	22Feb 92	*Devonport.*	Rowley, W. H. ...	29July95	*Windsor Castle.*
Ware, E.	1Apr.93	*St. Lucia.*	Newton, J. T. ...	3Aug.95	*Sierra Leone.*

Corporal Majors.

Name.	Date of Warrant.	Regiment.	Name.	Date of Warrant.	Regiment.
Sedgwick, H. ...	13Oct.86	2 L. G.	Candler A. B. ...	28Nov.91	1 L. G.
McCowan, D.	29Oct.91	R. H. Gds.			

Serjeant Majors.
Cavalry of the Line.

Name.	Date of Appt.	Regiment.	Name.	Date of Appt.	Regiment.
Bullock, A.	29Oct.81	5 D. G.	Kennedy, W.	21Dec.93	17 Lrs.
Balch, F.	18July88	18 Hrs.	Millner, A.	24Dec.92	16 Lrs.
Sargeaunt, E. ...	5Dec.88	13 Hrs.	Parsons, C. W. ...	8Jan.94	1 Drs.
			Kimber, J.	23May93	10 Hrs.
Mountford, W. ...	19Mar.90	8 Hrs.	Marsh, F. C.	18Oct.93	15 Hrs.
Davis, G. L.	26Apr.90	5 Lrs.	Duncan, G.	18Dec.93	2 Drs.
Meates, W. W. ...	19Sept.90	9 Lrs.	Percival, J. F. W. ...	23Dec 93	Cav. Dep. Staff.
Gregory, J.	16Feb.91	Mil. Mtd. Police.	Smith, A.	1Jan 94	14 Hrs.
Diggory, C. J. ...	22July91	4 D. G.	Carter W.	10July94	3 D. G.
Brown, C.	6Oct.91	19 Hrs.	Innes, C.	1sAug.94	11 Hrs.
Wood, H.	1Dec.91	3 Hrs.	Willson, A.	26Mar.15	7 Hrs.
Cobb, W.	10Aug.92	12 Lrs.	Brown, H. J.	10Apr 95	4 Hrs.
Greenwood, T. ...	26Aug.93	2 D. G.	Barry, J.	28June95	1 D. G.
Wood, F.	1Dec.92	21 Hrs.	Wheeler, L. J. ...	10July95	6 D. G.

Digitized by Google

Serjeant Majors—continued.

Royal Artillery.

Name.	Date of Appt.	Station.
Jordan, E.	19Sept.85	*Scarborough.*
Morley, E.	14Aug.86	*Edinburgh.*
Syme, R.	18Mar.87	*Swansea.*
Smith, G.	11Apr.87	*Cork.*
Fenner, H.	30Nov.87	*Hartlepool.*
Dennis, W. J.	1Apr.84	*Dover.*
Newall, J.	20June88	*Fld. Art., Woolwich.*
Foulger, R.	26Apr.89	*Gt. Yarmouth.*
Patterson, A.	21May89	*Dungannon.*
Mott, W.	10Aug.89	*School of Gunnery.*
	24Apr.89	*Shoeburyness.*
Haley, W. C.	4Dec.89	*r.h.a. Depôt, Woolwich.*
Cockaday, G. L.	4Dec.89	*Southampton.*
Terrey, S.	14Mar.90	*Fort Rowner, Gosport.*
Graham, W.	6July90	*r.h.a., Meerut.*

Name.	Date of Appt.	Station.
May, J. W.	8Oct.90	*r.h.a., Kirkee.*
Kynon, J. W.	1Apr.91	*Warley.*
Farrell, J.	1Apr.91	*Aldershot.*
Renton, R.	1Apr 91	*Tilbury.*
Barden, T. H.	1June91	*Caterham.*
Martin, E.	1Aug.91	*Halifax, N.S.*
Wiebkin, S.	14Oct.91	*Caterham.*
Nicoll, T.	1Dec.91	1 *Div., Field Art., Woolwich.*
Moore, R.	27Jan.92	*Roorki.*
Bass, W.	1Feb.92	*Chatham.*
Hughes, W. H.	1Feb 92	*Dublin.*
Couper, T. J.	1Feb.92	*Aldershot.*
M'Mullane, P.	1Feb.92	*Skerness.*
Gray, C.	5Mar.92	*R. M. Acad., Woolwich.*
Beardsley, W. J.	9Mar.92	*r.h.a., Aldershot.*
Griffiths, T. R.	6Apr.92	*Bombay.*
Lovegrove, J.	1June92	*Warley.*
Simpson, J.	21July92	*Aden.*
Mullane, J.	10Aug.92	*Ipswich.*
Rolph, C. T.	15Oct.92	*Bangalore.*
Turner, C. H.	26Sept.93	*Gibraltar.*
Birch, J.	1Feb.94	*Secunderabad.*
Robertson, F.	2Feb.94	*Malta.*
Smith, W.	17Feb.94	*Chatham.*
Chapman, J. T.	8Apr.94	*Rawal Pindi.*
Windrum, F.	1Aug 94	*Portsmouth.*
Anderson, S.	1Oct.94	*Caterham.*
Ridout, C.	29Dec.94	*Chatham.*
Johnson, W.	12Jan.95	*Weedon.*
Riles, C. M.	27Mar.95	*Pavenport.*
Ricketts, J. T.	27Mar.95	*Chatham.*
Aherne, D.	27Mar 95	*Ridg. Estabt., Woolwich.*

Royal Engineers.

Miller, D.	20Sept.84	*Portsmouth Militia, Div. Sub. Miners R. Eng.*
Wood, R.	30May85	*R. Monmouthshire Mil. Eng.*
Barnes, J. B.	2Apr.87	*Milford Haven, Mil. Div. R. Eng.*
Cowley T. W.	25Apr.88	*Dublin.*
Sheldon, R. E.	15June88	*Plymouth.*
Wheeler, G. H.	17May89	*Cardiff.*

Archbold H.	1July91	*Liverpool.*
Onn, H. J.	1Apr.93	*Gibraltar.*
Cripps, H.	10Apr.93	*Southampton.*
Clark, T. J.	19Apr.93	*Malta.*
Huggett, R.	3May93	*Chatham.*
Hopkins, E.	3May93	*Chatham.*
Bazley, W. T.	23Oct 94	*Chatham.*
Field, W. F.	4May95	*Chatham.*
Block, C.	9June95	*Leith, N.B.*
Fairchild, W.	15June95	*Aldershot.*

Digitized by Google

Serjeant Majors—continued.

Foot Guards and Infantry of the Line.

Name.	Date of Appt.	Regiment.
Day, J. H.	1July51	8 Regtl. Dist.
Widdis, G.	1July51	6 Bn. Rif. Brig.
Morris' J.	1July51	3 Bn. Welsh R.
Collopy, T.	1July51	37 Regtl. Dist.
Carr, G.	24Oct.51	2 Bn. D. of Corn. L.I. R. Hib. Mil. Sch.
Poole, T.	1Dec.51	29 Regtl. Dist.
Harris, J.	6July52	22 Regtl. Dist.
Stirling, W.	13July52	4 Bn. N. Lan. R.
Keyworth, G.	8Sept.52	3 R. Jersey L. I. Mil.
Gallagher, W.	26Sept.52	3 Bn. Derby. R.
Pillow, H. A.	3Nov.52	H. Malta Art.
Foley, T.	16Nov.52	101 Regtl. Dist.
Birkby, J.	14Apr.53	*Ches. R.*
Kelly, J.	1May53	71 Regtl. Dist.
Field, J. T.	21Aug.53	1 Bn. S. Wales Bord.
O'Brien, D.	6Feb.54	1 Bn. Oxf. L. I.
Farmer, H. G.	1Apr.54	100 Regtl. Dist.
Palmer, T	3May54	7 Bn. K. R. Rif. C
Bethune, D.	23May54	91 Regtl. Dist.
Mars, R.	30May54	65 Regtl. Dist.
Sibley, J.	17Sept.54	3 Bn. R. Dub. Fus.
Dwyer, W.	1Oct.54	47 Regtl. Dist.
Hardwick, J.	8Oct.54	21 Regtl. Dist.
Ackland, J. R.	10Dec.54	35 Regtl. Dist.
Vernon, W. H.	10Dec.54	23 Regtl. Dist.
Lee, S. G.	14Jan.55	3 Bn. R. Muns. Fus.
Beard, J.	1Apr.55	31 Regtl. Dist.
Stanton, J.	1Apr.55	86 Regtl. Dist.
Page, J. A.	11Apr.55	27 Regtl. Dist.
Munro, G.	12May55	72 Regtl. Dist.
Eales, T.	9Sept.55	1 Bn. Manch. R.
Tweedie, J.	19Sept.55	1 Bn. R. Highrs.
Richardson, J.	16Oct.55	4 Bn. Bedf. R.
Murray, E.	2Jan.56	2 Bn. Lan. Fus.
Breacher, J.	12Feb.56	3 Bn. Leic. R.
Walsh, J.	28Mar.56	41 Regtl. Dist.
Counter, G.	28Apr.56	3 Bn. Arg. & Suth'd Highrs.
Haines, W.	5May56	57 Regtl. Dist.
McEnearney, M.	12May56	18 Regtl. Dist.
Fraser, J.	24May56	2 Bn. North'd Fus.
Moran, P.	2June56	13 Regtl. Dist.
Collins, T. P.	23June56	15 Regtl. Dist.
Westcott, W. T.	14July56	14 Regtl. Dist.
Swift, R.	28July56	4 Bn. Oxf. L. I.
Ryder, J. J.	1Aug.56	2 Bn. Worc. R.
Morrell, J.	18Aug.56	2 Bn. S. Lan. R.
Birch, W.	1Sept.56	1 Bn. S. Staff. R.
Davis, J.	8Sept.56	3 R. Guernsey L.I. Mil.
Masters, W.	20Oct.56	10 Regtl. Dist.
Dillon, J.	3Nov.56	3 Bn. R. Ir. R.
Gardiner, H	6Nov.56	4 Bn. R. Fus.
Hill, J. G.	29Jan.57	48 Regtl. Dist.
Bowers, T.	2Mar.57	3 Bn. Leins. R.
Ward, J.	30Apr.57	102 Regtl. Dist.
Coppins, T.	11May57	87 Regtl. Dist.
Baldwin, W.	14May57	2 Bn. R. Highrs.
Barrow, W.	29May57	50 Regtl. Dist.
Williamson, R. C.	6July57	1 Bn. Arg. & Suth'd. Highrs.

Digitized by Google

Serjeant Majors—continued.

Foot Guards and Infantry of the Line—continued.

Name.	Date of Appt.	Regiment.
Dormand, R.	18July87	2 Bn. R. W. Surr. R.
Leonard, P.	28July87	Mil. Foot Police.
Scudamore, R.	8Aug.87	4 Regtl. Dist.
Dunns, F.	16Oct.87	20 Regtl. Dist.
Woodward, J.	31Dec.87	2 Bn. York R
Moore, H. J.	20Jan.88	2 Bn. Middx. R.
Waller, A.	28Jan.88	33 Regtl. Dist.
Nicholls, J. H.	11Mar.88	45 Regtl. Dist.
Aherne, J.	18Apr.88	2 Bn. E. Kent. R.
Kirk, T.	23May88	2 Bn. R. Scots.
O'Brien, J.	20June88	43 Regtl. Dist.
Westcott, G. A.	26July88	1 Bn. W. York R.
Quinlan, P.	18Sept.88	2 Bn. Bedf. R.
Wilson, T.	28Sept.88	1 R. Jersey Mila.
Davies, W. H.	12Sept.88	3 Bn. Rif. Brig.
Griffiths, J.	6Oct.88	Dep. W. I. R.
Buckley, F. C.	24Oct.88	88 Regtl. Dist.
Dwane, C.	7Nov.88	1 Bn. K. R. Rif. C.
McKenzie, W.	18Nov.88	1 Bn. K. O. Sco. Bord.
Hamilton, J.	20Feb.89	25 Regtl. Dist.
Collins, T.	28Mar.89	3 Bn. Derby R.
Morrison, W.	1Apr.89	R. Malta Mil.
Dockrill, H.	11Apr.89	2 Bn. R. Fus.
Jupp, J.	12June89	R. Anglesey Eng. Mil.
Thorne, W.	24July89	3 Bn. Bord. R.
Mason, E.	9Sept.89	89 Regtl. Dist.
Daw, T.	23Sept.89	1 Bn. Midd'x. R.
Woods, W.	1Nov.89	2 Bn. R. War. R.
Mitchell, C.	18Dec.89	Rif. Dep.
Kenny, M. J.	25Dec.89	1 Bn. Conn. Rang.
Garton, W. G. A.	8Jan.90	3 Bn. G. Gds.
Cobbett, C.	16Mar.90	2 Regtl. Dist.
Dundas, W.	2Apr.90	2 Bn. R. Ir. R.
Cuttle, J.	23July90	3 Bn. W. York. R.
Harrington, W. C.	18Sept.90	3 Bn. K. R. Rif. C.
Kersley, J.	1Oct 90	51 Regtl. Dist.
Kelly, J.	22Oct.90	1 Bn. N. Lan. R.
Sweeney, J. E.	19Nov.90	2 Bn. L'pool R.
Fowles J.	3Dec.90	1 Bn. G. Gds.
Miller, J. M.	7Dec.90	2 Bn. Leic. R.
Liddle, W. E.	8Dec 90	1 Bn. Shrops. L. I.
Fletcher, W.	18Feb.91	2 Bn. G. Gds.
McGuire, M.	25Feb 91	1 Bn. Derby R.
Telfer, A.	18Mar.91	1 Bn. S. Gds.
Cave, C.	1Apr 91	1 Bn. Wilts R.
Parrott, P.	16Apr.91	1 Bn. Som. L. I.
Field, A. S.	1May.91	Prov. Bn.
Jones, W. W.	16May91	2 Bn. R. W. Fus.
Howe, W.	27May91	1 Bn. Leins. R.
Blackwell, W.	8June91	2 Bn. Suff. R.
Noon, C.	15July91	1 Bn. North'n R.
Peel, R.	23July91	1 Bn. D. of Corn. L. I.
Bull, E.	29Aug.91	Rif. Brig.

Name.	Date of Appt.	Regiment.
Bergin, J.	18Sept.91	1 Bn. R. Ir. R.
Thornelow, C.	18Sept.91	2 Bn. R. Muns. Fus.
Best, R.	18Sept.91	32 Regtl. Dist.
King, J.	23Sept 91	Dep. Devon R.
Woodrow, P.	30Sept.91	1 Bn. Linc. R.
Carpenter, J.	15Oct.91	2 Bn. Sco. Rif.
Turner, W.	18Oct.91	2 Bn. R. W. Kent R.
McDonnell, P.	21Oct.91	1 Bn. R. Ir. Fus.
Mitchell, J.	28Oct.91	2 Bn. Essex R.
Mankelow, H.	3Nov.91	63 Regtl. Dist.
Elliott, J.	2Dec.91	42 Regtl. Dist.
Shields, J. J. A.	3Dec.91	1 Bn. R. Dub. Fus.
Pickersgill, H.	31Dec.91	1 Bn. R. Scots.
Caunter, F.	9Jan.92	1 Bn. R. Suss. R.
Dutton, T.	6Feb.92	1 Bn. Ches. R.
Brightman, F.	7Feb.92	Depôt, Sco. Rif.
Mumford, E.	23Feb.92	1 Bn. Devon R.
Bowes, W.	11Mar.92	2 Bn. N. Lan. R.
Cunningham, E.	12Mar.92	1 Bn. N. Staff. R.
Carroll, E.	18Mar.92	1 Bn. Regtl. Dist.
Hicks, F. A.	30Mar.92	12 Regtl. Dist.
Warrener, J.	5Apr.92	1 Bn. R. Fus.
Riordan, T. M.	14Apr.92	1 Bn. York R.
Walkley, D.	19Apr.92	2 Bn. Manch. R.
Ward, F.	22Jan.92	53 Regtl. Dist.
Blunden, R.	1July92	44 Regtl. Dist.
Bowden, G.	20July92	2 Bn. E. York. R.
Gair, S.	1Aug.92	2 Bn. Sea. Highrs.
Gordon, J.	17Aug.92	1 Bn. R. Ir. Rif.
Walker, F.	24Aug.92	2 Bn. S. Gds
Featherstone, H. E.	8Oct.92	1 Bn. E. Kent R.
Johnson, J. T.	10Oct.92	2 Bn. High. L. I.
Delmage, W.	19Oct.92	40 Regtl. Dist.
Carlin, J.	9Nov.92	6 Regtl. Dist.
McCabe, J.	16Nov.92	79 Regtl. Dist.
Marchant, F. G.	25Nov.92	2 Bn. R. Suss. R.
Thorpe, A.	28Dec.92	1 Bn. Bedf. R.
Crowe, W.	9Jan.93	1 Bn. York & Lanc. R.
Russell, J.	1Feb.93	63 Regtl. Dist.
Stewart, W.	1Feb.93	Gds. Depôt.
Armstrong, J. H.	15Feb.93	2 Bn. S Staff R.
Finlayson, D.	17Feb.93	1 Bn. High. L. I.
Colgan, P.	1Mar.93	2 Bn. Norf. R.
Duffield, J.	1Mar.93	2 Bn. Leins. R.
Shannon, J.	22Mar.93	2 Bn. R. Ir. Fus.
McEwen, J.	1Apr.93	34 Regtl. Dist.
Parkinson, B. E.	26Apr.93	2 Bn. K. O. Sco. Bord.
Anderton, J.	7Apr.93	3 Bn. E. Surr. R.
Jackson, T.	17Apr.93	1 Bn. Dorset R.
Barron, A. F. H.	1May93	1 Bn. E. Surr. R.
Black, A.	3May93	24 Regtl. Dist
Masson. J.	11May93	2 Bn. R. Sc. Fus.
Barton, S. J.	21May93	1 Bn. R. W. Kent R.
Quick, A.	14June93	2 Bn. Ches. R.
Gibbs, W. J.	5July93	2 Bn. K. R. Rif. C.
Walker, G.	2Aug.93	16 Regtl. Dist.
Grant, S.	25Aug.93	2 Bn. Wilts. R.
Long, T. F.	16Sept.93	2 Bn. Durh. L. I.
Devlin, G.	16Sept.93	1 Bn. S. Lan. R.
Preston, J.	27Sept.93	3 Bn. N. Staff. R.
Flynn, D. J. C.	4Oct.93	Dep. Durh. L. I.
Gilty, C.	30Oct.93	2 Bn. York & Lanc. R.
Boyce, B.	31Oct.93	1 Bn. E. York R.
Barnes, W.	1Nov.93	1 Bn. Hamps. R.
Cairley, R.	6Dec.93	2 Bn. D. of Corn. L. I.
Wilkins, W. J.	10Jan.94	4 Bn. K. R. Rif. C.
Atkins, G.	23 Jan.94	5 Regtl. Dist.
Sprent, T. M.	24Jan 94	2 Bn. Welsh R
Wellbelove, G.	31Jan.94	1 Bn. York L. I.
Nunn. A.	7Feb.94	1 Bn. Suff. R.
Fricker, W.	26Feb.94	2 Bn. North'n R.
Scott, J.	28Feb.94	2 Bn. R. Ir. Rif.
Kerns, G.	7Apr.94	1 Bn. W. Rid. R.
O'Callaghan, P.	11Apr.94	1 Bn. R. Muns. Fus.

Digitized by Google

Serjeant Majors—continued.

Foot Guards and Infantry of the Line—continued.

Name.	Date of Appt.	Regiment.	Name	Date of Appt	Regiment
Garvin, J. E. ...	9May94	1 Bn. R. W. Surr. R.	McKay, J. D.... ...	22Dec.94	1 Bn. Sea. Highrs.
Snatt, S. A. ...	25May94	1 Bn. Worc. R.	Summers, J.	16Jan 95	2 Bn. R. Berks R.
Beal, J. W. ...	30May94	49 Regtl. Dist.	Saunders, H. ...	16Jan.95	7 Regtl. Dist.
Martin, W. ...	1June94	1 Bn. R. Innis. Fus.	Robertson, W. ...	23Jan.95	2 Bn. Gord. Highrs.
Halligan, R....	6June94	2 Bn. Conn. Rang.	Faithorn, E.	29Jan.95	1 Bn. Norf. R.
Lomax, J. ...	13June94	83 Regtl. Dist.	Yeadon, A. P. ...	29Jan.95	1 Bn. Camn. Highrs.
Redhead, G. ...	4July94	1 Bn. North. Fus.	Smith, A. W.	15Feb.95	1 Bn. Lan. Fus.
Dempsey, H. H ...	18July94	2 Bn. Oxf. L. I.	Armstrong, W. ...	20Feb.95	1 Bn. R. W. Fus.
Finlan, P.	8Aug.94	2 Bn. E. Lan. R.	Wilson, G.	20Feb 95	1 Bn. R. Lanc. R.
Trevelyan, J. ...	15Aug.94	2 Bn. Glouc. R.	Graham, H.	26Feb 95	2 Bn. R. York L.I.
Best, A.	18Sept.94	1 Bn. C. Gds.	Jepson, C. W. ...	27Feb.95	2 Bn. R Lanc. R.
Stewart, J.	1Sept.94	2 Bn. Shrops. L. I.	Wright, S.	13Apr 95	2 Bn. C. Gds
Guilfoyle, J. ...	18Sept.94	1 Bn. W. I. R.	Holdworth, J. W. ...	18Apr.95	Dep., York R.
Powell, F.	10Sept.94	2 Bn. W. Rid. R.	Hurle, A. E.... ...	20Apr.95	1 Bn. L'pool R.
Smith, J.	17Oct.94	64 Regtl. Dist.	Horan, W.	1May95	Dep., E. Lan. R.
Lees, D.	21Oct.94	1 Bn. Welsh R.	Conway, W. J. ...	1June95	2 Bn. Linc. R.
Wallace, G.	24Oct.94	2 Bn. W. I. R.	Bennett, J.	30June95	Dep. E. Kent R.
Bath, E. W.	24Oct 94	2 Bn. Som. L. I.	Jones, W. J.... ...	1July95	9 Regtl. Dist
Cross, H.	30Oct.94	2 Bn. Hamps. R.	Butler, W.	8July95	1 Bn. E. Lan. R.
Davis, A.	30Oct.94	1 Bn. Essex R.	Connett, H.	13July95	2 Bn. Devon R.
Morrish, W.	4Nov.94	1 Bn. Rif. Brig.	Gray, B.	8Aug.95	1 Bn. Glouc. R.
Austin, F. W. ...	12Dec.94	1 Bn. Border R.	Lees, W. F.	14Aug.95	1 Bn. R. Sc. Fus.
Burke, J.	22Dec.94	2 Bn. R. Dub. Fus.	Shearwood, T. ...	16Aug.95	1 Bn. Durh. L. I.
Duff, J. C.	22Dec.94	4 Bn. Rif. Brig.			

Army Service Corps.

Name.	Date of Warrant.	Company or Station.	Name.	Date of Warrant.	Company or Station.
Battman, W.... ...	4Apr.85 8Aug.82	Curragh.	Quinlan, T. ... ... Chadwick, C. ... Rose, A. G.	1Apr 93 20ct.88 1Oct.94 7Jan.93 3May95 8Aug.94	Dublin. Woolwich. Aldershot.

Royal Marines.

aJackson, J.	3Dec.81	*Eastney.*	McKenzie, J. ...	1Apr 94	*Walmer*
Snelling, A. W. ...	28Aug.88	*Chatham.*	Blackman, W. S. ...	22Sept 94	*Malta.*
Marriott, W.	18June88	*Portsmouth.*	Mearles, W.	16Oct 94	*Portsmouth.*
Blacker, W.	5Mar.91	*Plymouth.*	House, J. J.	14July95	*Walmer.*
Rodway, C. G. ...	5Aug.91	*Eastney.*	Perry, S. W.	16July95	*Plymouth.*
Clark, A.	18Feb.94	*Chatham.*			

Medical Staff Corps.

Milner, W. E. ...	27Jan.89	*2nd Co.*	Spackman, H. ...	9Aug 93	*Hd. Qrs., Dublin.*
O'Connor, F. W. ...	30July90	*4th Co.*	Sellex, G. A.	4Oct.93	*Ceylon.*
Feaver, W. J. ...	5Feb.91	*War Office.*	Chalk, A. J.	28Oct 93	*Egypt.*
Bishop, A.	22Apr.91	*11th Co.*	Clarke, W. M.... ...	1Apr.94	*4th Co.*
Mathews, J.	7Sept.91	*War Office.*	Green, J.	16Apr 94	*Ceylon.*
Finley, A.	28Sept.91	*Natal.*	Smith, G.	1May94	*13th Co.*
Boyd, J. G.	28Oct.91	*7th Co.*	Talbot, W. J. C. ...	24July94	*Jamaica.*
Diggins, W. J. ...	23Dec.91	*10th Co.*	Moss, E. P.	8Aug 94	*9th Co.*
Scott, H. J. ...	16Mar.92	*Egyptian Army.*	Williams, C. R. ...	8Sept 94	*Egypt.*
Allen, G. L.	16Mar.92	*Bermuda.*	Evans, F.	12Sept.94	*16th Co.*
Bruce, A.	16Mar.92		Essex, B. E.	23Oct.94	*Malta.*
Burrell, D.	1Apr.92	*Malta.*	Hutton, E.	6Feb.95	*15th Co.*
Macintosh, P. ...	1Apr.92	*Barbados.*	Massie, E.	27Feb.95	*11th Co.*
Stewart, T.	1Apr.92	*14th Co.*	McCay, J.	9Mar.95	*5th Co.*
Hawkey, R.	1Apr.92	*3rd Co.*	Whelan, T.	30Mar.95	*6th Co.*
Riding, G. E. C. ...	1Sept.92	*12th Co.*	Short, G. P.	17Apr.95	*Halifax, N.S.*
Whitehorn, J. C. B....	8Nov.92	*6th Co.*	Illingworth, F. ...	17Apr.95	*1st Co.*
Painton, G. H. ...	11Jan.93	*Gibraltar.*	Woolley, H.	5May95	*12th Co.*
Exton, T.	1Apr.93	*Mauritius.*	Duffield, S.	9June95	
Brook, H. S. ...	1Apr.93	*Depôt.*	Gillman, J.	6Sept.95	*Singapore.*

Ordnance Store Corps.

Lee, J. V.	10Feb.86 25Mar.84	*Woolwich.*			

Armourer Section. Ordnance Store Corps.

Mark, W. S. T. ...	1Apr.92	*Taunton.*	Bowbottom, F. W....	28Aug.94	*Jersey.*
Robbins, S.	1Apr.92	*Lichfield.*	Dipple, R. C.... ...	1Apr.95	*Brecknock.*
Warry, W. G. K. ...	1Apr.92	*Maidstone.*	Duffield, G.	1Apr.95	*Bury St. Edmunds.*
Allen, J.	1Apr.92	*Pontefract.*	Muir, R. T.	1Apr.95	*Cardiff.*
Spittle, B.	1Apr.92	*Reading.*	Sandman, C. H. W.	1Apr.95	*Warrington.*
Crook, G.	1Apr.92	*Ashton-under-Lyne.*	Bryant, T. H. ...	1Apr.95	*Seaforth*
Leadbeter, J. H. ...	1Apr.92	*Hamilton, N.B.*	Speller, C.	1Apr.95	*Glenmorse.*
Bailey, T.	1Apr.92	*Newcastle-on-Tyne.*	Winters, E.	1Apr.95	*Gosport.*
Sheffield, W. ...	1Apr.92	*Downslow.*			

Digitized by Google

Staff Serjeant Majors.—Staff Clerk Section.—Army Service Corps.

Name.	Date of Appt.	Station.
Pye, J.	1Apr.93	*Office of I. G. of Cav.*
	1Sept.94	
Bathurst, J. W. ...	1Apr.93	*A. Vety. Dept. Hd.*
	30Nov.86	*Qrs.*
	1Apr.93	*Home Dist.*
Finch, B. J	5Oct.87	
Boland, J.	1Apr.93	*Malta.*
	17Apr.88	
Graham, J. M. ...	1Apr.93	*Discharge Depôt.*
	19Sept.88	
Blake, G. S.	1Apr.93	*Aldershot.*
	24July89	
Bailey, W. E.	1Apr.93	*Egyptian Army.*
	15May94	
Cauvin, W. S.	1Apr 93	*Dover.*
	13Dec.93	
Lewis, J.	16Mar.93	*Colchester.*
Honey, C. H.	15May93	*Portsmouth.*
Sherrin, J. P.	1July93	*Guernsey.*
Bowers, J.	8May94	*York.*
Dell, H.	15Nov.94	*Chester.*
Barron, A.	1Apr.95	*War Office.*
Herridge, G. J. ...	15Sept 95	*R. Mil.*
Wright, T.	1Oct.95	*Dublin.*

Staff Serjeant Majors.—Supply and Transport.—Army Service Corps.

Hibberd, J.	1July81	*Clonmel.*	Jones, E. J.	22Oct.93	*Malta.*
Hodgkins, G. F. ...	18Apr.83	*Woolwich.*	*Page, F.*	9Nov 93	*Egyptian Army.*
Vine, H.	11Feb.85	16 *Co., Aldershot.*	Bamford, C. W. ...	9Nov.93	*Aldershot.*
Cowan, P.	25Mar.85	*Aldershot.*	Spalding, C.	22Nov.93	*Glasgow.*
Reigate, A.	25Mar.85	*Woolwich.*	Bateson, W.	17Jan 94	*Aldershot.*
Switsur, G.	20May85	*Malta.*	Parker, W.	24Feb.94	*Curragh.*
Shepherd, P.	18Sept.88	14 *Co, Curragh.*	Donnelly, J. J. G. ...	8Mar.94	*Weedon.*
James, R.	18Sept.3	12 *Co, Portsmouth.*	Robinson, J. G. ...	4Apr.94	*Pembroke Dock.*
Francis, E.	1Aug.89	32 *Co., Curragh.*	Sperke, P. R.	14July94	*Aldershot.*
Real, W.	1Aug.89	2 *Co., Woolwich.*	Perry, J. C.	2July94	33 *Co., Aldt.*
Bleach, W.	25Sept.89	*War Office.*	Wordley, T. E.	21Aug 94	*Woolwich.*
McBride, T.	1Nov.89	19 *Co., Curragh.*	Williamson, H. R. ...	22Aug.94	*Portsmouth.*
Holland, H.	1Nov.89	5 *Co., Woolwich.*	Salter, G. C. B. ...	1Oct 94	*Aldershot.*
Howard, E. J. ...	21Nov.89	*India.*	Williams, A.	1Oct.94	*Chatham.*
Rose, J.	7May90	1 *Co., Aldershot.*	Scrase, G. W.	13Oct.94	*Aldershot.*
Turner, W.	1June90	30 *Co., Devonport.*	Caddy, J.	23Oct.94	*London.*
Elliott, J.	24Aug.90	11 *Co., Dublin.*	Evans, S H.	25Oct.94	*Athlone.*
Webb, D.	10Sept.90	27 *Co., Portsmouth.*	Gleeson, P. J.	3Nov.94	*Dover.*
Carlisle, F.	17Dec.90	*Birmingham.*	Prostock, L.	12Dec.94	*Halifax, N.S.*
King, W. J.	1Mar.91	*Egypt.*	Bennett, W. J. ...	12Dec.94	*Colchester.*
Reid, A.	1Nov.91	*Malta.*	Tiley, W. A. M. ...	1Jan 95	*Bermuda.*
Figgins, C. J. ...	18Nov.91	15 *Co., Shorncliffe.*	Curtis, T.	9Jan.95	*Woolwich.*
Folkard, A. G. ...	1Feb.92	*Limerick.*	Munday, A.	20Jan.95	*Aldershot.*
Murphy, H.	11Feb.92	6 *Co., Aldershot.*	Duggan, J.	22Jan 95	*Cork.*
Walsh, J.	20Apr.92	*Gibraltar.*	Browne, W. D. ...	14Feb.95	*Gibraltar.*
Redman, T.	28June92	*Aldershot.*	Bell, T.	5Mar 95	25 *Co. Aldershot*
Drake, W.	11Nov.92	17 *Co., Woolwich.*	Eady, F. O.	6Mar 95	35 *Co., Aldershot.*
Wilson, T.	15Dec.92	*Manchester.*	Moore, E.	8Mar.95	*Curragh.*
Bradshaw, J. W. ...	28Dec.92	*Edinburgh.*	Wade, W. J.	19Mar 95	8 *Co., Woolwich.*
Woodin, W. C. ...	7Mar.93	*Shorncliffe.*	Durkan, W.	4Apr.95	*Natal.*
Armstrong, H. ...	8Mar.93	*Egypt.*	Baker, J. W.	2May95	*Cape of G. H.*
Atkins, W. H. ...	1Apr.93	23*Co., London.*	Walsh, E.	3May95	*York.*
Giles, G. W.	3Apr.93	*Curragh.*	McCallum, D.	22May95	*Preston.*
Dodd, J.	12June93	*Natal.*	Kelly, H. A.	8June95	
Farraday, W. ...	3July93	*Devonport.*	Birch, A. G.	26June95	13 *Co Woolwich.*
Guerin, C. J. ...	9July93	24 *Co., Dublin.*	Stubbs, H.	2Aug.95	*Chester.*
Walsh, J. P.	18Sept.93	*Fermoy.*	Relf, J.	18Sept.95	*War Office.*

Barrack Serjeant Majors.—Barrack Section.—Army Service Corps.

Raeburn, J.	14Nov.83	*Chatham.*	Hosford, W. J	19Nov.89	*Aldershot.*
Gregg, E.	1Apr.84	*London.*	Ginn, B.	3Dec.90	*Glasgow.*
Power, T.	1Apr.85	*Dublin.*	Collins, J.	22Apr 91	*Cork.*
Birch, J.	1Dec.86	*Devonport.*	Wade, J.	16May91	*York.*
Baxter, J.	18Sept.87	*Aldershot.*	Moores, J. T.	25July91	*Halifax, N.S.*
Dowling, J.	26Oct.87	*Gibraltar.*	Butcher, T.	9June92	*Chester.*
Lynch, D.	23Dec.87	*Belfast.*	Adams, J.	27June92	*Galway.*
Dillon, C. E. ...	1June88	*Shorncliffe.*	Fraser, A.	12Sept.94	*Edinburgh.*
Fisher, F.	8July89	*Curragh.*	Kiddle, T.	29Dec 94	*Colchester.*
			Fletcher, W.	26Feb 95	*Dover.*
			Thorpe, H.	1June95	*Chatham.*

Digitized by Google

Staff Serjeant Majors—Ordnance Store Corps.

Name.	Date of Appt.	Regiment or Station.
Davies, C.	3Dec.84	*Aldershot.*
Brennen, W.	26Feb.86	*Horfield.*
Myers, W.	15Sept.86	*Egypt.*
Wood, W. W.	9Mar.87	*Aldershot.*
Currie, A.	21Aug.91	*Cape Town.*
Manning, M.	26Sept 91	*Purfleet.*
Hirst, W. M.	29Dec 91	*Dublin.*
Hutchings, W.	10Jan.92	*York.*
Macrae, F.	17Jan.92	*Halifax, N.S.*
Moss, J.	1Apr.92	*Haulbowline.*
Mansfield, S.	4July92	*Chester.*
Nash, A. W. H.	4July92	*Malta.*
Linnell, A.	4July92	*Bermuda.*
Robertson, T. A.	4July92	*Aldershot.*
Hehir, A. T.	26Oct.92	*Malta.*
Wyatt, F. H.	29Mar.93	*Tipner.*
Turner, J. D.	1Apr.93	*Stirling.*
Goodinson, W. H.	1Apr.93	*Mauritius.*
Thompson, A. E.	1May93	*Malta.*
Watson, W.	4Aug.93	*Pembroke Dock.*
Shaw, W. L. L.	17July94	*Dublin.*
Wise, W. [illegible]	4Sep.94	*Woolwich.*
Burdall, A.	14Sep.94	*Gibraltar.*
Brown, A. J.	28Oct.94	*Chester.*
Bartholomew, T.	1Nov.94	*Portsmouth.*
Johnson, W. B.	18Mar.95	*Woolwich.*
Oldfield, J. B.	7May95	*Woolwich.*

Staff Serjeant Majors—Army Pay Corps.

Pursglove, R.	1Apr.93 1July81	*Cape Town.*
Coombs, T.	1Apr.93 18June83	*London.*
Barker, R. G.	1Apr.93 1Apr.84	*Rifle Depôt.*
Cowan, J. W.	1Apr.93 1Apr.84	*Lichfield.*
Hennessey, J. W.	1Apr.93 1Apr.84	
de Carle, W. S.	1Apr.93 1Apr.85	*Cav. Dep.*
Gibson, W. C.	1Apr.93 1Apr.85	*Gibraltar.*
Hudson, S.	1Apr.93 1Apr.85	*Dover.*
Fitzpatrick, J.	1Apr.93 5May85	*Hounslow.*
Bruce, A. C.	1Apr.93 5May85	*Woolwich.*
Watson, J. C.	1Apr.93 2June86	*Warrington.*
Carrington, C. F.	1Apr.93 27Sept.86	*York.*
Ashe, A. E.	1Apr.93 1Apr.87	*Egypt.*
King, A. F.	1Apr.93 8May88	*Chatham.*
Harcourt, W.	1Apr.93 20Nov.88	*Nova Scotia.*
Lawson, D. C.	1Apr.93 17May89	*Edinburgh.*
Harding, F. W.	1Apr.93 18June89	*Clonmel.*
Martin, F. E.	1Apr 93 5May90	*Colchester.*
Clayton, C. F.	1Apr.93 26Nov.90	*Cork.*
Willson, R.	1Apr.93 13Mar.91	*Hamilton.*
Yates, H. A.	1Apr.93 1Apr.91	*Natal.*
Reid, G. H.	1Apr.93 21May91	*Newcastle-on-Tyne.*
Kelly, J.	1Apr.93 15Sept.91	*Aldershot.*
Robinson, J. R.	1Apr.93 13July92	*Pontefract.*
McDougall, W J.	1Apr.93 11Apr 93	*Belfast.*
Perry, F.	30Dec.93	*Aldershot.*
George, H.	14Mar.94	*Chester.*
Waugh, C. E.	16Aug.94	*Dublin.*
Foran, R.	9Apr.95	*Devonport.*
Hunt, F.	16June95	*Curragh.*
Chamberlain, A.	16June95	*Portsmouth.*

Band Masters of the Army and Royal Marines.

Godfrey, D. (Hon. 2nd Lt. 21June37)	1July81	G. Gds.
Douglass, J.	1July81	R. Hib. Mil. Sch.
Dencer, W.	1July81	1 Bn. North'd Fus.
Leeson, W.	1July81	1 Bn. R. Lanc. R.
Dunkerton, H. T.	1July81	S. Gds.
Englefield, J.	July81	1 L. G.
Miller, G. J., *Mus. Bac.*	18Nov.84 1July81	R. Mar., Gosport.
Hewitt, C. W.	1July81	1 Bn. R. Suss. R.
Campbell, J.	1July81	2 Bn. D. of Corn. L. I.
Wright, J.	1Apr.92 1July81	R. Mar., Chatham.
O'Keefe, W.	1July81	2 Bn. R. Ir. Rus.
Barnes, J.	1July81	18 Hrs.
Goring, D.	1July81	6 D. G.
Scott, W. J.	1July81	1 Bn. R. Highrs.
Richardson, E. J.	1July81	8 Bn. Rif. Brig.
Hazell, C.	1July81	12 Lrs.
Green, B. S.	1July81	R. Mil. Asylum Chelsea.
Antoney, C.	1July81	2 Bn. K. R. Rif. C.
Birkby, W. J.	1July81	1 Bn. Ches. R.
Reardon, J. T.	1July81	1 Bn. R. Sc. Fus.
Winter, W.	1July81	9 Lrs.
Murphy, J.	1July81	1 Bn. Shrops.
Edmonds, J.	1July81	1 Bn. Essex R.
Hemsley, R.	1July81	14 Hrs.
Thomas, C.	1July81	C. Gds.
Evans, J.	1July81	2 Bn. Conn. Rang.
Chapman, W.	1July81	2 Bn. E. Surr. R.
Phillips, J.	1July81	2 Bn. R. Ir. R.
Coleman, F. J.	1July81	2 Bn. R. Fus.
Peachey, W. D.	1July81	1 Bn. Rif. Bri
Lemoine, J.	1July81	1 Bn. York L. I.
Godfrey, C.	1July81	R. H. Gds.
Zavertal, L.	15Dec.81	R. Art., Woolwich.
Hampton, C. J.	14Dec 81	1 Bn. Worc. R.
Quinn, E. T.	8Mar.82	1 Bn. Manch. R.
Rogan, J.	29Mar.82	2 Bn. R. W. Surr. R.
Gidney, F.	19Apr.82	1 Bn. N. Staf. R.
Martin, F.	28June83	1 Bn. Dorset R.
Marshall, T. J.	25Oct.82	2 D. G.
Barker, L.	1Nov.82	2 L. G.

Digitized by Google

Band Masters—continued.

Name.	Date of Appt.	Corps.	Name.	Date of Appt.	Corps.
Anderson, J.	6Dec.82	1 Bn. Highland L. I.	Birmingham, J.	30Jan.90	1 Bn. Sco. Rif.
Smith, J. J.	20Dec.82	1 D. G.	Stewart, A.	22Feb.90	1 Bn. R. W. Kent. R.
M'Gill, A.	1Feb.83	1 Bn. R. Scots.	Chandler, R. T.	18Mar.90	1 Bn. R. Ir. R.
Overall, R. E.	14Feb.83	7 D. G.	Hurst, A.	19Mar.90	2 Bn. Linc. R.
Jones, W.	14Feb.83	2 Bn. L'pool R.	Light, A.	19Mar.90	21 Hrs.
Evans, C.	19Feb.83	2 Bn. Worc. R.	Winterbottom, F.	28Apr.90	R. Mar. Plymouth.
Gladman, H.	4Apr.83	15Hrs.(attd.Cav.Dep.)	Cawley, E.	3May90	2 Bn. R. Scots.
Marks, F. A.	15Aug.83	1 Bn. Linc. R.	Balch, H.	7May90	11 Hrs.
Tyler, F.	12Feb.84	1 Bn. K. R. Rif. C.	Howarth, S.	9May90	2 Bn. Derby R.
Gregory, F.	16Apr.84	2 Bn. R. W. Fus.	Vince, J.	13May90	2 Bn. N. Lan. R.
Hall, C. W. H.	27Aug.84	1 Dns.	Lamb, A.	27May90	1 Bn. Oxf. L. I.
Ancliffe, J.	27Aug.84	2 Bn. Som. L. I.	Bilton, J. M.	28May90	17 Lrs.
O'Donnell, P.	20Sept.84	2 Bn. S. Wales Bord.	Alexander, G.	11June90	1 Bn. Middx. R.
Croft, E.	1Oct.84	3 Bn. K. R. Rif. C.	Inkster, F. J.	2Aug.90	1 Bn. R. W. Surr. R.
Hinds, J.	1Jan.85	20 Hrs.	*Franklin, C.*	23Aug.90	*1 Bn. R.Ir. Rif.* / Egyptian Army
Bennett, T. W.	1Jan.85	1 Bn. R. W. Fus.	Hedges, H. G.	1 Nov.90	18 Hrs.
Marks, A.	15Feb.85	1 Bn. Glouc. R.	Wood, F. W.	16Nov.90	1 Bn. York & Lanc. R.
Sharpe, E.	25Mar.85	1 Bn. Worc. R.	Edwards, S. J.	22Nov.90	2 Bn. E. Lan. R.
Strevens, W. J.	1Apr.85	2 Bn. Dorset R.	Perdue, G.	24Dec.90	1 Bn. Devon R.
Birkhead, C.	19Apr.85	1 Bn. E. Kent. R.	Windram, W. C.	2Jan 91	2 Bn. Gord. Highrs.
Moody, W. R.	19Apr.85	R. Mil. Coll.	Blench, T.	25Feb.91	1 Bn. D. of Corn. L. I.
Bartoli, E.	29Apr.85	R. Malta Fenc. Art.	Sommer, J.	7Mar.91	R. Eng.
Sims, H.	29Apr.85	R. Art., Aldershot.	Willis, R.	11Mar.91	2 Bn. Bedf. R.
Dunn, R.	27May85	3 D. G.	Thompson, W.	19Mar.91	2 Bn. Leic. R.
Thomas, C.	19Aug.85	1 Bn. Suff. R.	Gallway, E.	1tApr.91	2 Bn. North'd R.
Wakelen, R. B. B.	1Nov.85	1 Bn. Cam'n Highrs.	Clifford, G. H.	13May91	1 Bn. R. Innis. Fus.
Gornell, C.	19Dec.85	2 Bn. W. I. R.	Hughes, E.	22May91	1 Bn. Leic. R.
Pocock, R.	24Dec.85	1 Bn. Bedf. R.	Frayling, G. E.	1July91	1 Bn. N. Lan. R.
Prosser, W.	27Jan.86	19 Hrs.	Snell, J.	8July91	2 Bn. Durh. L. I.
Mitchell, T. A.	6Feb.86	1 Bn. Som. L. I.	Prosser, J.	15July91	6 Drs.
Keely, I.	24Feb.86	1 Bn. Conn. Rang.	McNeil. D.	2Nov.91	1 Bn. R. War. R.
Robertson, G. F.	24Feb.86	2 Bn. Middx. R.	Ferry, J.	1Apr.92	1 Bn. R. Ir. Fus.
Lee, C. W. C.	10Mar.86	4 D. G.	Scott, T.	1Apr.92	10 Hrs.
Shackleford, A.	10Mar.86	2 Bn. Welsh R.	Pope, S.	1Apr 92	1 Bn. Wilts. R.
Forrest, J.	31Mar.86	2 Bn. Shrops. L. I.	Davies, E. O.	26Apr.92	4 Hrs.
Wallace, L.	15Apr.86	2 Bn. North'd Fus.	Owen, R.	10June92	2 Bn. Glouc. R.
Rafter, W.	21Apr.86	1 Bn. K.O. Sco. Bord.	Hassell, C. H.	2Nov.92	4 Bn. K. R. Rif. C.
Cunningham, F. G.	19May86	2 Bn. E. York R.	Barker, T.	3Nov.92	5 D. G.
MacKinnon, J.	23June86	2 Bn. High. L. I.	Cooper, W. F.	1Dec.92	2 Bn. K. O. Sco. Bord.
Lorden, D.	24July86	2 Bn. Hamps. R.	Griffiths, J.	8Dec.92	2 Bn. E. Kent R.
Harvey, J. J.	1Jan.87	7 Hrs.	Carr, H.	6Jan.93	3 Hrs.
Butler, A. J.	12Jan.87	2 Bn. R. Suss. R.	Harris, F. J.	16Feb.93	4 Bn. Rif. Brig.
Connor, T.	2Mar.87	2 Bn. Rif. Brig.	Markey, J.	21Feb.93	16 Lrs.
Barrett, W.	24Mar.87	2 Bn. R. Sc. Fus.	Rogers, E.	22Mar 93	1 Bn. Lan. Fus.
Guyton, W.	6Apr.87	1 Bn. York R.	Collins, H. L.	17May93	2 Bn. Lan. Fus.
Graham, J.	27Apr.87	2 Bn. R. W. Kent R.	Bentley, W. G. J.	18May93	1 Bn. W. York R.
Bradley, F.	14May87	2 Bn. Oxf. L. I.	Liddell, S.	26June93	2 Bn. York R.
Pepperill, W. A.	29June87	1 Bn. North'n. R.	Agness, W. J.	26Aug.93	1 Bn. R. Muns. Fus.
McChesney, F.	13July87	2 Bn. Sea. Highrs.	Stretton, A. J.	2Sept.93	2 Bn. Ches R.
Bradley, E. J.	7Dec.87	1Bn. Derby R.	Barwood, A. V.	7Sept.93	1 Bn. R. Berks. R.
Williams, A., *Mus Bac.*	1Apr.92	R. Mar. Art.	Harwood, J.	19Nov.93	1 Bn. Hamps. R.
	11Feb.88		Clark, W.	19Nov.93	1 Bn. E. Surr. R.
Wilson, A. A.	15Feb.88	2 Bn. York L. I.	Jones, R.	6Jan.94	2 Bn. R. Highrs.
Saunders, W.	25Feb.88	1 Bn. L'pool R.	Elford, S.	20Jan.94	2 Bn. Norf. R.
Wright, S.	29Feb.88	1 Bn. Leins. R.	Livingstone, J.	6Mar.94	2 Bn. R. Muns. Fus.
Russell, F. C.	16May88	1 Bn. E. Lan. R.	Haines, F.	4May94	2 Bn. R. Lanc. R.
Finnigan, T.	12July88	2 Bn. W. York R.	Smith, R. H.	23May94	2 Bn. S. Staff. R.
Carroll, J. J.	5Sept 88	8 Hrs.	Cocking, J. T.	25May94	2 Bn. R. War. R.
Shields, E.	3Oct.88	5 Lrs.	Field, W. H.	1June94	15 Hrs.
Kelly, J.	31Dec.88	1 Bn. W. I. R.	Brunt, W.	10Aug.94	1 Bn. S. Lan. R.
Hill, M.	6Mar.89	1 Bn. Arg. & Suth'd. Highrs.	Lanc, T.	1Oct.94	2 Bn. Leins. R.
Millman, F.	17Apr.89	1 Bn. R. Fus.	Pipe, H. J.	20Nov.94	1 Bn. E. York R.
Cook, H. J.	22Apr 89	2 Bn. Wilts. R.	Runciman, J. B.	22Nov.94	1 Bn. Gord. Highrs.
Hampton, H.	22May89	2 Bn. Devon. R.	Williams, A.	8Dec.94	1 Bn. R. Ir. Rif.
Robinson, W.	12June89	1 Bn. Bord. R.	Davies, W.	30Jan.95	2 Bn. Arg. & Suthd. Highrs.
McLaughlin, G.	31July89	2 Bn. York & Lanc. R.	Ward, F.	16Feb.95	2 Bn. N. Staff. R.
Matthews, J.	7Aug.89	1 Bn. S. Staff. R.	Monk, J. W.	1Mar.95	1 Bn. Welsh R.
Dunlop, I. S.	17Aug.89	2 Drs.	Mullins, J. P.	2Mar.95	2 Bn. R. Dub. Fus.
Caborn, J. O.	5Sept.89	1 Bn. S. Wales Bord.	Laverock, A. R. V.	10Mar.95	2 Bn. Sco. Rif.
Ramsay, W. A.	29Sept.89	2 Bn. S. Lan. R.	Wingrove, B.	27Mar.95	2 Bn. Manch. R.
Henderson, A.	9Oct.89	2 Bn. R. Ir. Rif.	Hind, A.	10Apr.95	1 Bn. Durh. L. I.
Dore, S.	20Nov.89	2 Bn. R. Berks. R.	Wille, W.	11June95	1 Bn. Sea. Highrs.
Clear, T.	17Jan.90	2 Bn. Bord. R.	Froud, W.	22Aug.95	2 Bn. Suff. R.
Elliott, R.	25Jan.90	1 Bn. R. Dub. Fus.			
Hill, R. J.	25Jan.90	2 Bn. Essex R.			

Digitized by Google

DEPARTMENTAL.

Superintending Clerks.

Name.	Date of Appt.	Reg. or Corps.	Station.
Edwards, J. ...	1July81	R. Art.	*Rl. Arsenal, Woolwich.*
Allen, W. G. ...	17Dec.84	R. Art.	*R.M.Academy, Woolwich.*
Theaker, H. ...	22Apr.85	R. Art.	*Artillery Coll., Woolwich.*
Mason, G. ...	14Aug.86	R. Art.	*Horse Guards, War Office.*
Yallop, J.	1June87	R. Art.	*War Office*
Woolnough, F....	20July87	R. Art.	*Portsmouth.*
Mennie, W. ...	12May88	R. Art.	*Sch.ofGunnery, Shoeb'ness.*
Woods, R. J. ...	25May88	R. Art.	*Horse Guards, War Office.*
Hardey, E. ...	18Nov.88	R. Art.	*Horse Guards, War Office.*
Vincent, H. ...	1Apr.89	R. Art.	*York.*
Patterson, W. J.	9Oct.89	R. Art.	*Horse Guards, War Office.*
Beves, A. E. ...	1Apr.90	R. Art.	*Dover.*
Smith, H. ...	1Apr90	R. Art.	*Aldershot.*
Gibson, J. J. ...	2Aug.90	R. Art.	*Horse Guards, War Office.*
Wells, J.	20Aug.90	R. Art.	*Rl. Arsenal, Woolwich.*
Polson, J. W. ...	17Sept.90	R. Art.	*Horse Guards, War Office.*
Inder, J.	25July91	R. Art.	*Horse Guards, War Office.*
Read, J. W. ...	25July91	R. Art.	*Horse & Field Art., Woolwich.*
Williams, R. C....	16Aug.91	R. Art.	*Record Office, Woolwich.*
Reed, F.	26Aug.91	R. Art.	*Horse Guards, War Office.*
Parry, A.	2Jan.92	R Art.	*War Office.*
Berridge, W. ...	1Apr.92	R. Art.	*Sch.ofGunnery.*
Adams, E. ...	6Apr.93	R. Art.	*Malta.*
Dailly, W. ...	18Jan.93	R. Art.	*Gibraltar.*
Hunter, J. ...	1Aug.93	R. Art.	*Rl. Arsenal, Woolwich.*
Weir, J.	1Aug.93	R. Art.	*Rl. Arsenal, Woolwich.*
Cooper, W. J. ...	22Sept.93	R. Art.	*Chatham.*
FitzGerald, T. P.	3Feb.94	R. Art.	*Horse Guards, War Office.*
Spence, R. G. I.	3Feb.94	R. Art.	*R. Arsenal, Woolwich.*
Lauristos, D. ...	8Apr.94	R. Art.	*Woolwich.*
Dovey, F. W. ...	22Dec.94	R. Art.	*Horse Guards, War Office.*
Lawson, T. C. ...	1Apr.95	R. Art.	*R.M.Academy, Woolwich.*
Weston, H. ...	1Apr.95	R. Art.	*Devonport.*
Orford, F. R. N.	1Apr.95	R. Art.	*Colchester.*

Name.	Date of Appt.	Reg. or Corps.	Station.
Scott, R. J. ...	1July81	R. Eng.	*Record Office, Chatham.*
Flanagan, G. ...	13May85	R. Eng.	*Chester.*
Moore, E. ...	29Dec.86	R. Eng.	*Intell. Div., War Office.*
Jones, C. ...	6Jan.87	R. Eng.	*Liverpool.*
Cant, S.	1Feb.87	R. Eng.	*HorseGuards, War Office.*
Ford, G. S. ...	13Mar.88	R. Eng.	*S. Africa.*
Owen, R.... ...	25Aug.88	R. Eng.	*Horse Guards, War Office.*
Marshall, W. ...	29Sept.88	R. Eng.	*Gibraltar.*
Perceval, E. ...	30Jan.89	R. Eng.	*War Office.*
Rennyson, W. J.	24Sept.89	R. Eng.	*Hong Kong.*
Waldron, C. ...	1Feb.90	R. Eng.	*Horse Guards, War Office.*
Spencer, M. ...	1Apr.90	R. Eng.	*Horse Guards, War Office.*
Perry, H. C. ...	1July90	R. Eng.	*Malta.*
Waters, F. G. ...	20Dec.90	R. Eng.	*Chatham. (S.M.E.)*
Goddard, L. H. ...	1July91	R. Eng.	*Horse Guards, War Office.*
Pearson, A. ...	1Aug.91	R. Eng.	*Egypt.*
Sharp, J. ...	27Oct.91	R. Eng.	*Plymouth*
Scott, J. T. ...	1Nov.91	R. Eng.	*London.*
Whitehead, T. L.	28Dec.91	R. Eng.	*Aldershot.*
Hinderer, H. H.	4Mar.92	R. Eng.	*Shoeburyness.*
Shillington, T. G.	4Nov.92	R. Eng.	*Pembroke Dk.*
McLaverlin, J...	1Apr.93	R. Eng.	*Intel.Div.,W.O.*
Grimbly, F. J. ...	1Apr.93	R. Eng.	*Horse Guards War Office.*
Baker, W. E. ...	19Apr.93	R. Eng.	*War Office.*
Wilson, C. G. ...	3May93	R. Eng.	*Singapore.*
Clark, H. W. ...	22Sept.93	R. Eng.	*S. Africa.*
Standing, E. S. ...	13Dec.93	R. Eng.	*Intel.Div.,W.O.*
Davis, W. ...	5May94	R. Eng.	*Belfast*
Dunne, R. J. ...	5June94	R. Eng.	*Shorncliffe.*
Nicklen, J. R. ...	24July94	R. Eng.	*Halifax, N. S.*
Cruice, W.	14Oct.94	R. Eng.	*Cork.*
Tennent, T. H. ...	5Feb.95	R. Eng.	*Victoria, B.C.*
Butler, G. J. ...	1Apr.95	R. Eng.	*Intel.Div.,W.O.*
Davies, J. P. ...	21June90	S. Gds.	
Johnson, W. ...	25July94	C. Gds.	
Jones, W. C. ...	24Apr 95	G. Gds.	
Cailes, C. W. ...	1July81	R. M. Art.	*Eastney.*
Ringland, J. ...	1July81	R. M. L. I.	*Chatham.*
Craze, W.	26Oct.81	R. M. L. I.	*Gosport.*
Bolton, E. P. ...	3June.84	R. M. L. I.	*Plymouth.*
Grigg, H.	18Sept.88	R. M. Art	*Eastney.*
Davidson, J. ...	20Apr.89	R. M. L. I.	*Plymouth.*
Duffin, F.	3Mar.94	R. M. L. I.	*Walmer.*
Morris, A. A. ...	1June93	R. M. L. I.	*Chatham.*
Bush, O. G. ...	16July95	R. M. L. I.	*Walmer.*
Simpson, J. ...	16July95	R. M. L. I.	*Portsmouth.*

Digitized by Google

Serjeant Majors.

Name.	Date of Appt.	Reg. or Corps.	——	Station.
Cooper, W.	27Feb.85	R. Art.	Inst. in Gunnery.	*Shoeburyness.*
Rowland, J.	8Sept.86	R. Art.	Inst. Manufacturing Dept.	*R. Arsenal, Woolwich.*
Chew, A. C.	30Apr.90	R. Art.	Instructor in Gunnery.	*Shoeburyness.*
Croft, F.	1Apr.91	R. Art.	Foreman of Proof.	*R. Arsenal, Woolwich.*
Hutchinson, G. H.	20Feb.92	R. Art.	Instructor.	*Woolwich.*
Williams, R. A.	1Apr.92	R. Art.	Asst. Inst.School Range Finding.	*Aldershot.*
Clavell, J. J.	20June92	R. Art.	Instructor.	*Shoeburyness.*
Neville, W. H.	20June92	R. Art.	Instructor.	*Col. Forces, N. Zealand.*
Fowler, R.	27June94	R. Art.	Fmn. Exmnr. Laboratory Stores.	*R. Arsenal, Woolwich.*
McElwee, P.	28Feb.95	R. Art.	Inst. Manufacturing Dept.	*Woolwich.*
Thompson, A.	26Mar.84	R. Eng.	Foreman of Works.	*Home District.*
Passmore, J. D.	11June84	R. Eng.	Foreman of Works.	*Aldershot.*
McKean, H. R.	1Oct.84	R. Eng.	Foreman of Works.	*Edinburgh.*
Hubble, J.	6May85	R. Eng.	Foreman of Works.	*Plymouth.*
Robinson, W.	10Mar.86	R. Eng.	Foreman of Works.	*Glasgow.*
Russell, J. P.	10Aug.87	R. Eng.	Foreman of Works.	*Cape Town.*
Nash, E.	11Nov.87	R. Eng.	Foreman of Works.	*Gosport.*
Bell, R.	24Mar.88	R. Eng.	Mechanist.	*Edinburgh.*
Benstead, B.	24Mar.88	R. Eng.	Mechanist.	*Chatham.*
Henwood, H. J.	1July88	R. Eng.	Mechanist.	*S. M. E. Chatham.*
Earle, J. P.	7Aug.88	R. Eng.	Foreman of Works.	*Aldershot.*
McArthur J.	14Nov.88	R. Eng.	Foreman of Works.	*Victoria, B. C.*
McConnell, H.	31May89	R. Eng.	Foreman of Works.	*Dover.*
Church, H.	12June89	R. Eng.	Foreman of Works.	*Jersey.*
Howe, A.	22June89	R. Eng.	Foreman of Works.	*Egypt*
Jones, A.	18July89	R. Eng.	Foreman of Works.	*Chatham.*
Stanton, R. H.	18Dec.89	R. Eng.	Foreman of Works.	*Aberdeen.*
Samson, H. R.	26May90	R. Eng.	Foreman of Works.	*Blackwall.*
Harrison, R.	1Sept.90	R. Eng.	Mechanist.	*Portsmouth.*
Parrott, G. W.	1Sept.90	R. Eng.	Mechanist.	*Liverpool.*
Dixon, J.	1Sept.90	R. Eng.	Mechanist.	*North Shields.*
Hutchens, H.	1Sept.90	R. Eng.	Mechanist.	*Broughty Ferry.*
Rowe, W. H.	2Nov.90	R. Eng.	Foreman of Works.	*Devonport.*
Lloyd, C.	22Dec.90	R. Eng.	Instructor.	*S. M. E. Chatham.*
Bates, J.	8Feb.91	R. Eng.	Mechanist.	*Portsmouth.*
Marsh, R. C. M.	8Feb.91	R. Eng.	Mechanist.	*Portsmouth.*
Elliott, T.	22Feb.91	R. Eng.	Foreman of Works.	*Newport (Mon.)*
Read, W.	7Mar.91 1Sept.90	R. Eng.	Mechanist.	*Plymouth.*
White, S.	1Apr.91	R. Eng.	Foreman of Works.	*Home District.*
Cameron, S.	1Apr.91	R. Eng.	Foreman of Works.	*Edinburgh.*
Berry, C.	9May91	R. Eng.	Foreman of Works.	*Eastbourne.*
Robson, J.	9May91	R. Eng.	Foreman of Works.	*Windsor.*
Ruse, J.	5June91	R. Eng.	Mechanist.	*Greenock.*
Bolton, W.	5June91	R. Eng.	Instructor.	*Chatham.*
Wood, W.	5June91	R. Eng.	Mechanist.	*Middlesborough.*
Etherington, G.	5June91	R. Eng.	Mechanist.	*Plymouth.*
Hall, J.	1Aug.91	R. Eng.	Mechanist.	*Portsmouth.*
Lyons, D.	26Oct.91	R. Eng.	Mechanist.	*Gravesend.*
Blackwell, F.	11Dec.91	R. Eng.	Foreman of Works.	*Aldershot.*
Urquhart, R.	29Jan.92	R. Eng.	Instructor.	*S. M. E. Chatham.*
Risk, R.	1Apr.92	R. Eng.	Foreman of Works.	*Cardiff.*
Jacobs, J. J.	1Dec.92	R. Eng.	Mechanist.	*Isle of Wight.*
Felton, E.	10Dec.92	R. Eng.	Foreman of Works	*Bermuda.*
Bond, W.	28Mar.93	R. Eng.	Foreman of Works.	*Chatham.*
Singer, D. C.	1Apr.93	R. Eng.	Foreman of Works.	*Woolwich.*
Adams, R.	1Aug.93	R. Eng.	Foreman of Works.	*Dublin.*
Pearce, J. W.	9Sept.93	R. Eng.	Foreman of Works.	*Cork.*
Shephard, R.	1Oct.93	R. Eng.	Foreman of Works.	*Northampton.*
Lake, E. J.	2Nov.93	R. Eng.	Instructor	*S. M. E. Chatham.*
Dobson, C.	15Dec.93	R. Eng.	Foreman of Works.	*Preston.*
Groves, J.	1Jan.94	R. Eng.	Foreman of Works.	*Chatham.*
Hampton, W. E.	1Jan.94	R. Eng.	Mechanist.	*Chatham.*
Shrapnell, C.	5May94	R. Eng.	Foreman of Works.	*Portsea*
Cox, A.	2June94	R. Eng.	Foreman of Works.	*Woolwich.*
McIntyre, A. H. C.	27June94	R. Eng.	Instructor.	*Chatham.*
Burton, H.	30June94	R. Eng.	Instructor.	*Chatham.*
Kemp, H. W. J.	5July94	R. Eng.	Foreman of Works.	*York.*
Flynn, E.	1Aug.94	R. Eng.	Mechanist.	*Chatham.*
Donaldson, J.	1Nov.94	R. Eng.	Instructor.	*R. M. C. Sandhurst.*
Ellis, P.	1Dec.94.	R. Eng.	Foreman of Works.	*Sandown, I.W.*
Vandell, H.	1Apr.95	R. Eng.	Mechanist.	*Chatham.*
Walter, T. W	1Apr.95	R. Eng.	Instructor.	*R. M. A. Woolwich.*
Gahagan, J. J.	1May95	R. Eng.	Instructor.	*Chatham.*
Attenborough, J.	12May95	R. Eng.	Foreman of Works.	*Portsmouth.*
Lifton, G. H.	9June95	R. Eng.	Foreman of Works.	*Weymouth.*
Mitchell, H.	24July95	R. Eng.	Foreman of Works.	*Devonport.*
Dennis, G.	10Oct 95	R. Eng.	Foreman of Works.	

Conductors of the Ordnance Store Department transferred to the Naval Ordnance Store Department under the terms of the Order in Council dated 9th May 1891.

Moore, J.	8Sept.84	*Upnor.*	*Hully, F.*	24Feb.85	*Woolwich.*
Johnson, R.	8Sept.84	*Woolwich.*	*Lockwood, J.*	4Mar.85	*Plymouth.*
Mason, J.	5Dec.84	*Chatham.*	*Stackwood, W.*	10May85	*Woolwich.*

Digitized by Google

Promotions, Appointments, &c. since last publication.

War Office, October 31, 1895.

ARMY.

Roy. Horse Gds., Capt. the *Hon.* G. C. B. W. Forester is seconded for service as an Adj. of Yeomanry (Gaz. 15 Oct.) 1Oct.189

2 Dr. Gds., 2nd Lieut. W. R. Bindloss, Lieut. vice E. R. Gordon, prom. (Gaz. 8 Oct.) ... ... 18Sept.

---

7 Dr. Gds., Quar. Mast. & Hon. Capt. W. Cumberland ret. on retired pay (Gaz. 25 Oct.) ... ... 26Oct.
Serg. Maj. F. C. Butcher, Quar. Mast., with the hon. rank of Lieut. vice Hon. Capt. W. Cumberland (Gaz. 25 Oct.) ... ... 26Oct.

3 Huss., Lieut. Col. & Bt. Col. C. W. H. Helyar ret. on h.p. (Gaz. 25 Oct.) ... ... 26Oct.

5 Lanc., 2nd Lieut. G. FitzGerald res. his Comm. (Gaz. 15 Oct.) ... ... 16Oct.

6 Drs., Capt. C. T. Breton, Maj. vice A. G. Thompson, prom. (Gaz. 8 Oct.) ... ... 17Sept.
The promotion to the rank of Lieut. of 2nd Lieut. G. K. Ansell is post-dated to 17 Sept. 1895, vice A. F. Morse, apptd. Adj. (Gaz. 8 Oct.).

11 Huss., 2nd Lieut. R. J. P. Anderson, Lieut. vice M. Jones, dec. (Gaz. 8 Oct.) ... ... 13Sept.
15 Huss., Riding Mast. & Hon. Capt. D. N. Smith is placed on retired pay (Gaz. 25 Oct.) ... 18Oct.
Squad. Serg. Maj. Rough Rider F. A. Richer, from the Cavalry Depôt Staff, Riding Mast., with the hon. rank of Lieut. vice Hon. Capt. D. N. Smith (Gaz. 25 Oct.) ... ... 26Oct.

16 Lanc., Capt. J. A. Orr-Ewing is seconded for service on the Staff (Gaz. 25 Oct.) ... ... 1Oct.

ROYAL ARTILLERY.

Maj. T. Mayhew, Lieut. Col. vice Col. J. Keith, *D.S.O.*, ret. (Gaz. 11 Oct.) ... ... 1Sept.
Lieut. Col. F. O. B. Foote, from h.p., Lieut. Col. vice C. Russell, ret. (Gaz. 11 Oct.) ... 11Sept.

To be *Majors* (Gaz. 11 Oct.).

Capt. J. R. Foster from the Seconded List ... ... 1Sept.
Capt. W. J. A. Beatson, vice T. Mayhew, prom. ... ... do.
Capt. J. F. Vans-Agnew, to complete Estab. ... ... 20Sept.

To be *Captains* (Gaz. 11 Oct.).

Capt. A. M. C. Dale, from the Seconded List, vice C. C. Sankey, seconded ... ... 16Sept.
Capt. W. Phillips (District Officer), from the Seconded List, to be Supernumerary to the Estab. ... ... 30Sept.
Lieut. F. Prendergast, vice W. J. A. Beatson ... ... 1Sept.
Lieut. C. W. Clark, vice W. A. Persse, ret. ... ... 11Sept.
Lieut. J. R. Wilson, vice J. F. Vans-Agnew ... ... 20Sept.

To be *Lieutenants* (Gaz. 11 Oct.).

2nd Lieut. W. L. J. Carey ... ... 14Sept.
2nd Lieut. J. S. Ollivant ... ... 1Oct.

To be *Second Lieutenant* (Gaz. 11 Oct.).

Gent. Cadet George Sidney Wilkes, from Roy. Mil. Coll., Kingston, Canada ... ... 26Sept.

The under-mentioned Officers are seconded (Gaz. 10 Oct.):—
Capt. C. C. Sankey, for service as an Instr. at the Roy. Mil. Acad. (Gaz. 11 Oct.) ... 16Sept.
Lieut. J. M. Macgowan, for service as an Adj. of Volunteer Art. (do.) ... 30Sept.

The prom. to the rank of Lieut. of 2nd Lieut. A. S. Capper is cancelled, that Officer having been transf. to the Indian S. C. with an anterior date (Gaz. 11 Oct.).

Digitized by Google

ROYAL ENGINEERS.

In consequence of the promotion of Lieut. Col. & Bt. Col. T. Gracey to the substantive rank of Col., the promotions of Maj. E. C. Stanton and Capt. A. C. de L. J. de Lotbinière, which were notified in the Gazette of 27 Sept. 1895, are antedated to 12 Aug. 1895 (Gaz. 11 Oct.).

The under-mentioned Captains to be *Majors* (Gaz. 11 Oct.):—

Bt. Maj. F. C. Heath, in succ. to Lieut. Col. W. S. S. Bisset, *C.I.E.*, prom. substantive Col. ... 12Aug.1895
F. M. Glubb, in succ. to Lieut. Col. H. C. Fox, prom. substantive Col. ... do.
Bt. Maj. A. G. Thomson, in succ. to Lieut. Col. & Bt. Col. W. F. Spaight, ret. ... 24Sept.

The under-mentioned Lieutenants to be *Captains* (Gaz. 11 Oct.):—

F. A. Wilson, vice Bt. Maj. F. C. Heath ... 12Aug.
R. E. Picton-Jones, vice F. M. Glubb ... do.
N. Kirby, vice Bt. Maj. A. G. Thomson ... 24Sept.

Gent. Cadet Paget Kemmis Betty, from Roy. Mil. Acad., 2nd Lieut. (Gaz. 11 Oct.) ... 24Sept.
Lieut. Col. the *Rt. Hon. Sir* F. I. Edwards, *K.C.B.*, on completion of five years' service as a regimental Lieut. Col., is placed on retired pay (Gaz. 22 Oct.) ... 22Oct.
Capt. E. St. C. Pemberton, Maj., in succ. to Lieut. Col. the *Rt. Hon. Sir* F. I. Edwards, *K.C.B.* (Gaz. 22 Oct.) ... 22Oct.
Capt. A. G. Drummond is placed on temp. h.p. on account of ill-health (Gaz. 22 Oct.) ... 23Oct.
Lieut. R. P. Robinson, Capt. vice E. St. C. Pemberton (Gaz. 22 Oct.) ... 22Oct.
Lieut. E. M. Paul, Capt. vice A. G. Drummond (Gaz. 22 Oct.) ... 23Oct.
2nd Lieut. E. H. Pym, Lieut. (Gaz. 22 Oct.) ... 26Oct.1894
The under-mentioned Gentlemen Cadets, from Roy. Mil. Acad., to be *2nd Lieutenants* (Gaz. 22 Oct.):—
George Henry Addison ... 22Oct.1895
William Sholto Douglas ... 23Oct.

COAST BATTALION.

Lieut. G. Robins is placed on temp. h.p. on account of ill-health (Gaz. 23 Oct.) ... 30ct.

REGIMENTAL DISTRICT.

Col. F. J. Graves, from Lieut. Col. h.p., Col. to command the 83rd Regimental District (the Royal Irish Rifles), vice Col. J. Dawson, ret. (Gaz. 1 Oct.) ... 21Sept.

TERRITORIAL REGIMENTS.

LINE BATTALIONS.

The Buffs (East Kent Regiment).
Supern. Capt. E. E. Ravenhill, Capt., in succ. to Maj. C. H. Gordon, apptd. to the Staff (Gaz. 8 Oct.) ... 30Sept.

The King's Own (Royal Lancaster Regiment).
Lieut. Col. & Col. E. J. Lugard is placed on h.p. on appt. to the Staff (Gaz. 15 Oct.) ... 21Aug.
Lieut. Col. M. E. Crofton, from h.p., Lieut. Col. vice Col. E. J. Lugard (do.) ... 16Oct.
Quar. Mast. & Hon. Capt. J. O'Neill ret. on retired pay (Gaz. 25 Oct.) ... 26Oct.

The Northumberland Fusiliers.
Lieut. G. L. S. Ray, Adj. vice Capt. D. Sapte, whose period of service in that appt. has expired (Gaz. 1 Oct.) ... 1Oct.

The Royal Warwickshire Regiment.
Supern. Capt. C. J. Cockburn, Capt. vice L. E. Kiggell, seconded (Gaz. 8 Oct.) ... 1Sept.

The King's (Liverpool Regiment).
Capt. H. J. W. Guise is seconded for service on the Staff (Gaz. 8 Oct.) ... 20Sept.
Lieut. R. S. Stewart, Capt. vice H. W. B. Johnson, res. (do. ... 18Sept.

The Suffolk Regiment.
Capt. W. G. Thomson, Adj. vice Capt. W. F. Coleman, who has res. that appt. (Gaz. 8 Oct.) ... 25Aug.

The Prince Albert's (Somersetshire Light Infantry).
Capt. D. G. Stewart ret. from the Service receiving a gratuity (Gaz. 1 Oct.) ... 2Oct.
Lieut. C. M. R. Rycroft, Capt. vice T. D'O. Snow, seconded (Gaz. 8 Oct.) ... 29May
2nd Lieut. F. M. E. Kennedy, Lieut. vice C. M. R. Rycroft (do.) ... do.
Supern. Capt. H. C. Frith, Capt. vice D. G. Stewart, ret. (Gaz. 15 Oct.) ... 4Oct.

The Prince of Wales's Own (West Yorkshire Regiment).
Lieut. C. H. Hawes is seconded for service with the Indian S. C. (Gaz. 1 Oct.) ... 7July

The East Yorkshire Regiment.
Maj. F. G. Pogson ret. on full pay (Gaz. 15 Oct.) ... 16Oct.
Capt. E. W. Anketell-Jones res. his Comm. (Gaz. 15 Oct.) ... do.

The Royal Irish Regiment.
Capt. P. de S. Bass is seconded for service in the Army Pay Dept. (Gaz. 15 Oct.) ... 1Oct.
Gent. Cadet James Alfonse Mari Joseph Patrick Kelly, from Roy. Mil. Coll., 2nd Lieut., in succ. to Lieut. R. G. S. L. Moriarty, prom. (Gaz. 15 Oct.) ... 16Oct.

Digitized by Google

TERRITORIAL REGIMENTS—*continued.*

The Lancashire Fusiliers.
Capt. A. J. Mitchell is seconded for service as Adj. of the Discharge Depôt (Gaz. 1 Oct.) ... 30Sept.1895
Lieut. P. F. Newnham is seconded for service with the Indian S. C. (Gaz. 1 Oct.) ... 10July

The Royal Scots Fusiliers.
Lieut. J. H. W. Pollard, Capt. vice H. L. Butler, ret. (Gaz. 8 Oct.) 31July
2nd Lieut. F. H. Walker, Lieut. vice J. H. W. Pollard (do.) ... ... do.
The restoration to the Estab. of Supern. Lieut. G. O. Roos-Keppel, which was notified in the Gazette of 14 May 1895, is cancelled (Gaz. 25 Oct.).

The Cheshire Regiment.
Surg. O. Hassall, from the Duke of Wellington's (West Riding Regiment), 2nd Lieut., in succ. to Lieut. H. Smyth, prom. (Gaz. 8 Oct.) ... ... 9Oct.

The Royal Welsh Fusiliers.
Capt. W. C. Hall is seconded for service as an Adj. of Volunteers (Gaz. 1 Oct.) ... ... 16Sept.
Quar. Mast. & Hon. Lieut. A. E. Hammond is placed on temp. h.p. on account of ill-health (Gaz. 1 Oct.) ... ... 2Oct.
Supern. Capt. R. H. W. Dunn, Capt. vice W. C. Hall, seconded (Gaz. 15 Oct.) ... ... 16Sept.

The Royal Inniskilling Fusiliers.
Lieut. A. R. Burton is seconded for service with the Indian S. C. (Gaz. 1 Oct.) 17July

The East Lancashire Regiment.
Capt. W. G. Hamilton, Maj. vice J. F. Irwin, ret. (Gaz. 8 Oct.) ... ... 17Sept.

The Duke of Wellington's (West Riding Regiment).
2nd Lieut. V. J. Tighe is placed on temp. h.p. on account of ill-health (Gaz. 15 Oct.) ... 6Oct.
The appointment to a 2nd Lieutenancy of Gent. Cadet J. A. M. J. P. Kelly, from Roy. Mil. Coll., which was notified in the Gazette of 28 Sept. 1895, is cancelled (Gaz. 15 Oct.).

The Royal Sussex Regiment.
Lieut. A. E. Glasgow, Adj. vice Capt. R. A. Kane, who has vacated that appt. (Gaz. 8 Oct.) 4Sept.
Lieut. Gen. & Hon. Gen. J. McN. Walter, *C.B.*, from the Manchester Regiment, Col. vice Lieut. Gen. & Hon. Gen. R. J. Baumgartner, *C.B.*, dec. (Gaz. 25 Oct.) ... ... 25Sept.

The South Staffordshire Regiment.
Lieut. Col. & Bt. Col. J. E. H. Prior ret. on h.p. (Gaz. 15 Oct.) ... ... 16Oct.
Maj. W. Moore, Lieut. Col. vice Bt. Col. J. E. H. Prior, ret. (Gaz. 25 Oct.) ... ... do.

The Dorsetshire Regiment.
Capt. E. H. Goddard ret. on retired pay (Gaz. 25 Oct.) ... ... 26Oct.

The Welsh Regiment.
2nd Lieut. G. G. P. Humphreys is seconded for service with the Indian S. C. (Gaz. 1 Oct.) 19June
2nd Lieut. J. V. Taylor, Lieut. vice C. D. Shute, prom. into the Rifle Brigade (The Prince Consort's Own) (Gaz. 8 Oct.) ... ... 18Sept.

The Oxfordshire Light Infantry.
2nd Lieut. L. H. R. Pope-Hennessy, from the Welsh Regiment, 2nd Lieut. vice W. P. Bethell, dec. (Gaz. 8 Oct.) ... ... 9Oct.

The Essex Regiment.
Capt. C. E. Orman, Maj. vice T. E. Stephenson, prom. (Gaz. 8 Oct.) ... ... 16Sept.
Bt. Maj. H. S. Fleming, from Supern. Capt., Capt. vice C. E. Orman (Gaz. 8 Oct.) ... 23Sept.

The Sherwood Foresters (Derbyshire Regiment).
Capt. J. A. Recks, Adj. vice Maj. F. S. Evans, who has vacated that appt. on promotion (Gaz. 1 Oct.) ... ... 2Oct.

The Queen's Own (Royal West Kent Regiment).
Capt. A. W. Martyn is seconded for service as an Adj. of Volunteers (Gaz. 8 Oct.) ... 30Sept.

The King's Own (Yorkshire Light Infantry).
Capt. R. Cashel res. his Comm. (Gaz. 1 Oct.) ... ... 2Oct.
Supern. Capt. C. M. Stevens, Capt. vice R. Cashel, res. (Gaz. 15 Oct.) ... ... do.

The King's (Shropshire Light Infantry).
2nd Lieut. R. Masefield, Lieut. vice J. A. Strick, apptd. Adj. (Gaz. 8 Oct.) ... ... 21Aug.

The Duke of Cambridge's Own (Middlesex Regiment).
Capt. R. B. Firman ret. from the Service receiving a gratuity, with perm. to retain his rank, and wear the prescribed uniform (Gaz. 1 Oct.) ... ... 2Oct.
Lieut. C. L. Muriel, Adj. vice Capt. W. Scott-Moncrieff, who has completed his period of service in that appt. (Gaz. 8 Oct.) ... ... 7Oct.

The King's Royal Rifle Corps.
Maj. G. G. Grimwood, Lieut. Col. vice the *Hon.* K. Turnour, ret. (Gaz. 1 Oct.) ... ... 18Sept.
Capt. H. E. Buchanan-Riddell, Maj. vice G. G. Grimwood, prom. (Gaz. 8 Oct.) ... ... do.
Supern. Capt. J. E. B. Martin, Capt., in succ. to Maj. H. E. Buchanan-Riddell, Adj. of Volunteers (Gaz. 15 Oct.) ... ... 18Sept.

Digitized by Google

TERRITORIAL REGIMENTS—*continued.*

The Manchester Regiment.
Maj. C. P. Ridley, Lieut. Col. vice J. A. Barlow, placed on h.p. (Gaz. 1 Oct.) 28July1895
Capt. A. B. Maxwell, Maj. vice C. P. Ridley, prom. (Gaz. 15 Oct.) ... ... do.
Lieut. W. H. Williamson, Capt. vice A. B. Maxwell (do.) ... ... do.
2nd Lieut. W. P. E. Newbigging, Lieut. vice W. H. Williamson (Gaz. 15 Oct.) ... ... do.
Maj. Gen. & Hon. Lieut. Gen. H. R. Norman, *C.B.*, Col. vice Lieut. Gen. & Hon. Gen. J. McN. Walter, *C.B.*, transf. to the Royal Sussex Regiment (Gaz. 25 Oct.) ... ... 25Sept.

The York and Lancaster Regiment.
Lieut. H. C. E. Smithett, Capt. vice E C. K. Money, ret. (Gaz. 15 Oct.) ... .. 28Aug.

Scaforth Highlanders (Ross-shire Buffs, the Duke of Albany's).
Capt. A. R. B. Warrand ret. on retired pay (Gaz. 15 Oct.) ... ... 16Oct.
Lieut. R. H. Hunter-Weston, res. his Comm. (Gaz. 25 Oct.) ... ... 26Oct.
Lieut. C. J. Ramsden, Adj. vice Capt. M. D. Murray, whose period of service in that appt. has expired (Gaz. 25 Oct.) ... ... 19Oct.

The Queen's Own Cameron Highlanders.
Colour Serg. T. H. Healey, 2nd Lieut., in succ. to Lieut. F. L. Scott-Kerr, prom. (Gaz. 8 Oct.) 9Oct.

The Royal Irish Rifles.
Lieut. Col. F. S. F. Stokes is placed on h.p. on appt. to the Staff (Gaz. 25 Oct.) ... ... 2Sept.

The Prince of Wales's Leinster Regiment (Royal Canadians).
Capt. A. K. Huddart ret. on retired pay (Gaz. 8 Oct.) ... ... 9Oct.
Lieut. A. Canning, from the South Wales Borderers, Capt. vice A. K. Huddart (Gaz. 8 Oct.) do.
Capt. J. Shakespear, *D.S.O.*, Maj. vice J. G. Glancy, prom. (Gaz. 15 Oct.) ... ... 12Aug.

The Rifle Brigade (the Prince Consort's Own).
Lieut. R. G. T. Baker-Carr, Capt. vice F. E. Lawrence, seconded (Gaz. 1 Oct.) ... ... 30Aug.
Gent. Cadet the *Hon.* Hugh Dawnay, from Roy. Mil. Coll., 2nd Lieut., in succ. to Lieut. R. G. T. Baker-Carr (Gaz. 1 Oct.) ... ... 2Oct.
Lieut. S. F. Saunderson, Capt., in succ. to Maj. H. F. M. Wilson, Adj. 5th Battalion (Gaz. 8 Oct.) ... ... 25Sept.
2nd Lieut. C. H. G. M. Clarke, Lieut. vice R. G. T. Baker-Carr, prom. (Gaz. 8 Oct.) ... 30Aug.
Gent. Cadet Mervyn Edward Manningham-Buller, from Roy. Mil. Coll., 2nd Lieut., in succ. to Lieut. S. F. Saunderson (Gaz. 8 Oct.) ... ... 9Oct.
Lieut. the *Hon.* V. R. Bootle-Wilbraham res. his Comm. (Gaz. 15 Oct.) ... ... 16Oct.
Gent. Cadet Ronald Percy Hamilton Bernard, from Roy. Mil. Coll., 2nd Lieut., in succ. to Lieut. the *Hon.* V. R. Bootle-Wilbraham, res. (Gaz. 25 Oct.) ... ... 26Oct.

WEST INDIA REGIMENT.
Lieut. P. C. E. MacDonald, Adj. vice Lieut. G. D. Price, prom. into the Prince of Wales's Own (West Yorkshire Regiment) (Gaz. 15 Oct. 17July

STAFF.
Field Marshal F. S., *Lord* Roberts, *VC.*, *G.C.B.*, *G.C.S.I.*, *G.C.I.E.*, Gen. on the Staff to command the Forces in Ireland, vice Field Marshal the *Rt. Hon.* G. J., the *Viscount* Wolseley, *K.P.*, *G.C.B.*, *G.C.M.G.*, whose period of service in that appt. has expired (Gaz. 1 Oct.) ... ... 1Oct.
Col. D. J. S. McLeod, *D.S.O.*, Madras Cavalry, to command a Second Class District in India, with the rank of Brig. Gen. in India, whilst so employed, vice Maj. Gen. G. C. Bird, *C.B.*, Indian S. C., who has vacated that appt. (Gaz. 1 Oct.) 3July
The under-mentioned officers are appointed to the Personal Staff of the *Rt. Hon. Earl* Cadogan, *K.G.*, Lieut. Gen. & Gen. Gov. of Ireland :—

To be *Aides-de-Camp* (Gaz. 1 Oct.). Dated 30 July.

Capt. C. W. M. Feilden, 2 Drs.
Capt. H. H. P. Dundas, 15 Huss.
Lieut. St. J. Meyrick, the Gordon Highlanders.
Lieut. the *Hon.* M. O'Brien, the Northumberland Fusiliers.

To be *Extra Aides-de-Camp* (Gaz. 1 Oct.).

Capt. the *Hon.* W. Lambton, Coldstream Gds. ... ... 20 Aug.
Lieut. J. H. G. M., *Lord* Athlumney, Coldstream Gds. ... ... do.
Lieut. *Lord* G. W. Montagu-Douglas-Scott, 10 Huss. 30July
Lieut. *Lord* C. C. Bentinck, 9 Lanc. ... ... do.
Capt. W. J. B. Van de Weyer, the 3rd Battalion, Princess Charlotte of Wales's (Royal Berkshire Regiment) 30July
Col. A. G. Raper, from the 38th and 64th Regimental Districts (the South Staffordshire Regiment and the Prince of Wales's North Staffordshire Regiment), Assist. Quar. Mast. Gen. at headquarters, vice Maj. Gen. C. J. Burnett, *C.B.*, who has vacated that appt. on promotion (Gaz. 8 Oct.) ... ... 25Sept.
The under-mentioned officers are appointed to the Staff of Field Marshal F. S., *Lord* Roberts, *VC.*, *G.C.B.*, *G.C.S.I.*, *G.C.I.E.*, Roy. Art., commanding the Forces in Ireland (Gaz. 8 Oct.). Dated 1 Oct. 1895 :—
Maj. H. Streatfeild, Gren. Gds., Assist. Military Secretary.
Capt. J. A. Orr-Ewing, 16 Lanc., Aide-de-Camp.

Digitized by Google

STAFF—*continued.*

Lieut. Col. C. W. H. Douglas, from h.p., Dep. Assist. Adj. Gen. (and also for Instruction), vice Maj. H. E. Belfield, the Royal Munster Fusiliers, whose period of service in that appt. has expired (Gaz. 8 Oct.) 1Oct. 189

Maj. W. L. White, Roy. Art., Brig. Maj. for Roy. Art., vice Maj. W. B. Fletcher, Roy. Art., who has vacated that appt. (Gaz. 8 Oct.) ... ... 26Sept.

Maj. Gen. C. B. Knowles, *C.B.*, from commanding the Infantry Brigade at Malta, Maj. Gen. on the Staff to command the force in Egypt, vice Lieut. Gen. *Sir* F. W. E. F. Forestier-Walker, *K.C.B.*, *C.M.G.*, who has vacated that appt. (Gaz. 15 Oct.) ... ... 30Sept.

Maj. W. B. Fletcher, Roy. Art., from a Brig. Maj. for Roy. Art., Assist. Military Secretary to Gen. *Sir* R. Biddulph, *G.C.M.G.*, *C.B.*, Roy. Art., Governor and Commander-in-Chief, Gibraltar (Gaz. 15 Oct.) ... ... 1Oct.

Capt. R. N. Gamble, the Lincolnshire Regiment, from Aide-de-Camp to Gen. H. Rowlands, *C.B.*, Commanding the Troops in the Scottish District, Dep. Assist. Adj. Gen. vice Capt. Bt. Maj. C. R. R. McGrigor, the King's Royal Rifle Corps, whose period of service in that appt. has expired (Gaz. 15 Oct.) ... ... 2Oct.

Lieut. H. W. Wilberforce, 2 Dr. Gds., Aide-de-Camp to the *Rt. Hon.* J. C., *Earl of* Aberdeen, *G.C.M.G.*, Gov. Gen. of the Dominion of Canada, and Governor and Commander-in-Chief of Prince Edward Island (Gaz. 15 Oct.) ... ... 19Oct.

The following Appointments have been made to the Staff in India:—

To be *Assistant Adjutant Generals* (Gaz. 18 Oct.).

Lieut. Col. J. A. Barlow, Manchester Regiment, vice Col. T. G. Crawley, whose tenure has expired 28July

Col. W. Hailes, Indian S. C., vice Col. R. M. Clifford, apptd. Col. on the Staff ... ... 17Aug.

To be *Deputy Assistant Adjutant Generals* (Gaz. 18 Oct.)

Maj. F. Wintour, Royal West Kent Regiment, Station Staff Officer, First Class, vice Maj. L. C. Dundas, *D.S.O.*, whose tenure has expired ... ... 5Aug.

Capt. C. H. I. Hopkins, Scottish Rifles, Station Staff Officer, First Class, vice Capt. W. G. Hamilton, whose tenure has expired ... ... 9Aug.

Maj. P. J. T. Lewis, Army Service Corps, Dep. Assist. Adj. Gen. vice Lieut. Col. L. A. Hope, Army Service Corps, whose period of service in that appt. has expired (Gaz. 25 Oct.) ... ... 15Oct.

Capt. V. Semini, the Leicestershire Regiment, Dep. Assist. Adj. Gen. vice Major F. Waldron, Roy. Art., whose period of service in that appt. has expired (Gaz. 25 Oct.) ... 22Oct.

Capt. A. F. H. Ferguson 2 Life Gds., Aide-de-Camp to the *Rt. Hon.* H. R., *Viscount* Hampden, Governor and Commander-in-Chief of New South Wales (Gaz. 25 Oct.) ... 11Oct.

Lieut. A. A. C., *Earl of* Shaftesbury, 10 Huss., Aide-de-Camp to the *Rt. Hon.* T., *Lord* Brassey, *K.C.B.*, Governor and Commander-in-Chief, Victoria (Gaz. 25 Oct.) ... 1Sept.

SCHOOL OF MILITARY ENGINEERING.

Capt. R. U. H Buckland, Roy. Eng., Adj. vice Capt. S. R. Rice, Roy. Eng., whose period of service in that appt. has expired (Gaz. 25 Oct.) ... ... 1Oct.

ROYAL MILITARY ACADEMY.

Capt. C. C. Sankey, Roy. Art., Instructor, vice Capt. A. M. C. Dale, Roy. Art., who has res. that appt. (Gaz. 1 Oct.) ... ... 16Sept.

INSPECTION OF WARLIKE STORES.

Maj. E. Ward, Roy. Art., Inspr. vice Capt. T. F. Bushe, Roy. Art., whose period of service in that appt. has expired (Gaz. 15 Oct.) ... ... 1Oct.

ARMY CHAPLAINS' DEPARTMENT.

The *Rev.* F. J. Bateman, Chaplain to the Forces, Second Class, Chaplain to the Forces, First Class (Gaz. 25 Oct.) ... ... 16Oct.

ARMY MEDICAL STAFF.

Surg. Maj. Gen. R. Lewer is placed on retired pay (Gaz. 15 Oct.) ... ... 8Oct.

The under-mentioned Surgeon Majors to be *Surgeon Lieutenant Colonels* (Gaz. 15 Oct.). Dated 30 Sept. 1895:—

W. M. James.
E. H. Fenn, *C.I.E.*

Surg. Capt. P. B. Skerrett ret. from the Service receiving a gratuity (Gaz. 15 Oct.) ... 16Oct.

Brig. Surg. Lieut. Col. H. W. A. Mackinnon, *D.S.O.*, ret. on retired pay (Gaz. 25 Oct.) ... 26Oct.

ARMY MEDICAL RESERVE OF OFFICERS.

Surg. Capt. R. C. M. Pooley, having res. his Volunteer appt., ceases to be an officer of the Army Medical Reserve of Officers (Gaz. 1 Oct.) ... ... 2Oct.

Surg. Lieut. H. D. Brook, Surg. Capt. (do.) ... ... do.

Surg. Lieut. H. C. Reid, *M.B.*, Glasgow Companies Volunteer Medical S. C., Surg. Lieut. (Gaz. 1 Oct.) ... ... 2Oct.

The under-mentioned Surgeon Lieutenant Colonels having exceeded the limit of age laid down in Art. 663, Royal Warrant, 6 July 1895, cease to be Officers of the Army Medical Reserve of Officers (Gaz. 8 Oct.). Dated 9 Oct. 1895:—

A. R. Mackenzie, *M.D.*
T. F. Greenwood.
H. F. Holland, *M.D.*

Digitized by Google

ARMY MEDICAL RESERVE OF OFFICERS—*continued.*

The under-mentioned Surgeon Lieutenants to be *Surgeon Captains* (Gaz. 18 Oct.). Dated 9 Oct. 1895:—

J. M. H. Martin, *M.D., F.R.C.S. Eng.*
D. Todd.

Surg. Lieut. Col. S. Smith, having res. his Volunteer appt., ceases to be an Officer of the Army Medical Reserve of Officers (Gaz. 25 Oct.) 26Oct.1895

Surg. Lieut. F. J. L. Warwick, *M.B.*, 1st Tower Hamlets Volunteer Rifle Corps, Surg. Lieut. (Gaz. 25 Oct.) ... ... 29Oct.

BENGAL MEDICAL ESTABLISHMENT.

Surgeon Lieutenants to be *Surgeon Captains* (Gaz. 18 Oct.). Dated 27 July 1895.

P. B. Haig.
T. W. A. Fullerton.
R. H. Maddox.
E. V. Hugo, *M.D.*
H. G. Melville.
A. O. Hubbard.
C. G. R. Scott.
H. A. Smith.
D. R. Green.
G. McI. C. Smith.
H. M. Earle.
J. G. Hulbert.

MADRAS MEDICAL ESTABLISHMENT.

Surgeon Lieutenants to be *Surgeon Captains* (Gaz. 18 Oct.). Dated 27 July 1895.

P. C. Gabbett.
J. L. Macrae.

BOMBAY MEDICAL ESTABLISHMENT.

Surgeon Lieutenants to be *Surgeon Captains* (Gaz. 18 Oct.). Dated 27 July 1895.

F. E. Swinton.
S. H. Burnett.
T. Jackson.

Brig. Surg. Lieut. Col. A. Barry, *M.D.*, ret. (Gaz. 18 Oct.) ... ... 31Aug.

BENGAL SUBORDINATE MEDICAL ESTABLISHMENT.

To be *Senior Assistant Surgeon, with the honorary rank of Surgeon Lieutenant* (Gaz. 18 Oct.):—

Assist. Surg., First Class, T. Baptist ... ... 23Aug.

Senior Assist. Surg., with the hon. rank of Surg. Capt., J. Hamilton, ret. (Gaz. 18 Oct.) ... 15June
Senior Assist. Surg., with the hon. rank of Surg. Capt. G. A. Hottinger, ret. (do.) 8July

MADRAS SUBORDINATE MEDICAL ESTABLISHMENT.

To be *Senior Assistant Surgeon, with the honorary rank of Surgeon Captain* (Gaz. 18 Oct.). Dated 30 Aug. 1895:—

Senior Assist. Surg., with the hon. rank of Surg. Lieut., S. E. Carrapiett.

To be *Senior Assistant Surgeon, with the honorary rank of Surgeon Lieutenant* (Gaz. 18 Oct.). Dated 30 Aug. 1895:—

Assist. Surg., First Class, H. Tallent.

ORDNANCE STORE DEPARTMENT.

Conductor J. Saunders, Ordnance Store Corps, Quar. Mast., with the hon. rank of Lieut., on augmentation (Gaz. 8 Oct.) ... ... 19Sept.

The under-mentioned Deputy Assistant Commissaries General of Ordnance to be *Deputy Assistant Commissaries General of Ordnance*, with the rank of Capt. in the Army. (Gaz. 25 Oct.):—

Capt. C. Tuckey, from the Royal Scots Fusiliers ... ... 3Oct.
Capt. H. W. N. S. Smyth, from the York and Lancaster Regiment ... ... 5Oct.
Capt. E. A. Moulton-Barrett, srom the West India Regiment ... ... 10Oct.
Capt. R. Crawford, from the Royal Irish Regiment ... ... 21Oct.

ARMY PAY DEPARTMENT.

Paymaster & Hon. Capt. J. D. Maunsell is granted the hon. rank of Maj. (Gaz. 1 Oct.) ... 28Sept.
Staff Paymaster & Hon. Lieut. Col. J. C. Ross is placed on retired pay (Gaz. 25 Oct.) ... 21Oct.
Capt. E. D. Harvest, the Duke of Cambridge's Own (Middlesex Regiment), Paymaster (Gaz. 25 Oct.) 21Nov.1894

Digitized by Google

ROYAL MARINES.

Capt. & Bt. Maj. A. C. Pearson (ret.), Recruiting Staff Officer, Second Class, at Cambridge (Gaz. 22 Oct.) ... ... 1 Sept. 1895

ROYAL MARINE ARTILLERY.

Capt. W. B. Harkness is seconded for service as an Adj. of Art. Militia (Gaz. 18 Oct.) ... 8 Oct.
Quar. Mast. & Hon. Lieut. W. Aitken (Supern. Half-Pay List) is placed on the Retired List, under the provisions of Her Majesty's Order in Council of 29 Nov. 1881 (Gaz. 29 Oct.) ... ... 5 Oct.

ROYAL MARINE LIGHT INFANTRY.

Lieut. Col. & Col. C. H. Scafe, Col. Second Commdt. vice Rose, prom. (Gaz. 8 Oct.) ... 8 Sept.
Lieut. Col. & Col. C. S. F. Fagan, Col. Second Commdt. vice Scafe, who remains Supern. to the list on his promotion, whilst holding the appt. of Dep. Assist. Adj. Gen., Roy. Marines (Gaz. 8 Oct.) ... ... 8 Sept.
Maj. & Bt. Lieut. Col. L. Edye, Lieut. Col. vice Fagan, prom. (Gaz. 8 Oct.) ... ... do.
Capt. J. R. H. Oldfield, Maj. vice Edye (Gaz. 8 Oct.) ... ... do.
Maj. & Bt. Lieut. Col. A. St. L. Burrowes, Lieut. Col. vice Edye, who remains Supern. to the List whilst employed in the Naval Intelligence Dept. (Gaz. 15 Oct.).
Capt. T. M. Nelson is placed on the Retired List, under the provisions of Her Majesty's Order in Council, 15 Jan. 1878 (Gaz. 18 Oct.) ... ... 22 Aug.
The promotion to the rank of Lieut. Col. of Maj. & Bt. Lieut. Col. A. St. L. Burrowes, notified in the London Gazette of 15 Oct. 1895, is dated 8 Sept. 1895 (Gaz. 22 Oct.).
Capt. L. J. Hadley, Maj. vice Burrowes, prom. (Gaz. 25 Oct.) ... ... 8 Sept.
Lieut. J. H. Parker, Capt. vice Hadley (Gaz. 25 Oct.) ... ... do.
Maj. & Bt. Lieut. Col. H. E. Robbins, Lieut. Col. vice Campbell, ret. (Gaz. 25 Oct.) ... 18 Sept.
Capt. C. H. Willis, Maj. vice Robbins (Gaz. 25 Oct.) ... ... do.
Lieut. F. R. Godfrey, Capt. vice Willis (do.) ... ... do.
Barrackmaster & Bt. Lieut. Col. H. J. L. Norcock has been placed on the Retired List at his own request (Gaz. 25 Oct.) ... ... 15 Oct.

HALF-PAY.

The under-mentioned Majors to be *Lieutenant Colonels* (Gaz. 15 Oct.):—
G. F. De B. Davidson, from the Black Watch (Royal Highlanders) ... ... 9 Oct.
G. H. Leathem, from the East Surrey Regiment ... ... 16 Oct.

BREVET.

Lieut. Col. J. Grant, Indian S. C., Col. (Gaz. 8 Oct.) ... ... 30 June
The under-mentioned Lieutenant Colonels, Roy. Eng., to be *Colonels* (Gaz. 8 Oct.):—
F. V. Corbett ... ... 12 Aug.
J. W. Ottley, *C.I.E.* ... ... do.
A. D. McArthur ... ... do.
W. L. Greenstreet ... ... do.
R. R. Pulford ... ... 13 Aug.

INDIAN STAFF CORPS.

Maj. Gen. H. Chapman is transf. to the Unemployed Supern. List (Gaz. 1 Oct.) ... 12 Sept.
Col. R. C. R. Clifford, *C.B.*, Maj. Gen. (Gaz. 1 Oct.) ... ... do.

Majors to be *Lieutenant Colonels* (Gaz. 18 Oct.).

Dated 18 Aug. 1895.

W. B. Ferris.
A. F. Barrow, *C.M.G.*

Dated 21 Aug. 1895.

H. C. E. Lucas.
A. R. Porter.
E. C. Kellie.

Captains to be *Majors* (Gaz 18 Oct.).

Dated 9 Aug. 1895.

F. G. Pollock.
G. P. M. Prichard.

Dated 12 Aug. 1895.

R. F. Clothier.
H. Lawson.

Dated 19 Aug. 1895.

K. S. Davison.

Lieutenants to be *Captains* (Gaz. 18 Oct.).

Dated 30 July 1895.

C. H. Lewis.

Digitized by Google

INDIAN STAFF CORPS—*continued.*

Dated 23 Aug. 1895.

A. McConaghey.
E. M. Jackson.
E. H. Watson.
H. V. Bradley.
R. T. Crichton.
G. De S. Barrow.
R. G. Burton.
H. T. H. Hay.
W. M. Cubitt.
J. B. Chatterton.
D. D. Baynes.
Hon. H. D. Napier.
H. Clowes.
F. Tweddell.
H. C. Bernard.
R. H. Dewing.
H. J. Jones.
J. P. Hill.
C. G. Prendergast.
C. G. Carnegy.
R. F. C. Gordon.
W. I. Ryder.
S. M. Edwardes, *D.S.O.*
L. C. Dunsterville.
D. J. C. Macnabb.
G. M. Evans.
F. P. Young.
G. M. Audain.
A. W. Newbold.
H. L. Goodenough.

To be *Lieutenants* (Gaz. 18 Oct.).

Lieut. F. G. A. Wimberley, from the South Wales Borderers. Dated 24 Oct. 1893, but to rank from 22 Feb. 1893.
Lieut. J. McK. T. Hogg, from the Royal Berkshire Regiment. Dated 12 Nov. 1893, but to rank from 10 May 1893.
2nd Lieut. R. L. Benwell, from 2 Dr. Gds. ... ... 3 Nov. 1893
2nd Lieut. N. B. G. Strong, from 21 Huss. ... ... 30 Nov.
2nd Lieut. G. H. Badcock, from the Yorkshire Light Infantry ... ... 28 Apr. 1894
2nd Lieut. R. Hawkes ... ... 29 July 1895
The Queen has also approved of the transfer of the under-mentioned Officers to the Half-Pay List (Gaz. 18 Oct.):—
Lieut. L. H. Walker ... ... 2 Oct.
Lieut. G. Moberly ... ... 10 Oct.

The Queen has also approved of the retirement from the Service of the under-mentioned Officers (Gaz. 18 Oct.):—
Lieut. Col. G. R. Hodgson .. .. 6 July
Lieut. Col. S. R. Rawlinson, *D.S.O.* ... ... 21 July
Capt. R. P. S. Barnett, Half-Pay List ... ... 26 Sept.
Lieut. M. R. Hunter .. .. 11 Oct.

INDIAN ARMY.

The under-mentioned Colonels, Madras Cavalry, to be *Major Generals* (Gaz. 15 Oct.). Dated 16 Sept. 1895:—
P. D. Henderson, *C.S.I.*
H. R. Hope.

Maj. Gen. P. D. Henderson, *C.S.I.*, is transf. to the Unemployed Supern. List (Gaz. 15 Oct.) ... ... 16 Sept.
Maj. Gen. J. R. B. Atkinson, Bengal Infantry, ret. (Gaz. 18 Oct.) ... ... do.

Digitized by Google

MEMORANDA.

Col. J. E. Harris, h.p., is placed on retired pay (Gaz. 1 Oct.) 1Oct.1895

The under-mentioned Officers of Royal Engineers serving in India, from Lieut. Col., Roy. Eng., are granted the substantive rank of Col. in the Army (Gaz. 1 Oct.). Dated 12 Aug. 1895 :—

Bt. Col. T. Gracey.
W. S. S. Bisset, *C.I.E.*
H. C. Fox.

The promotion to the substantive rank of Col. of Lieut. Col. G. Henry, which was notified in the Gazette of 16 Apr. 1895, is antedated to 28 July 1894 (Gaz. 1 Oct.).

Lieut. Col. C. C. Egerton, *C.B., D.S.O.*, Indian S. C., Assist. Quar. Mast. Gen. in India, is granted the substantive rank of Col. in the Army (Gaz. 1 Oct.) ... ... 1Sept.

Quar. Mast. & Hon. Lieut. J. L. Emerson, Military Mounted Police Corps, Provost Marshal, Aldersho' s granted the hon. rank of Capt. (Gaz. 1 Oct.) ... ... 19Sept.

Quar. Mr Hon. Capt. J. L. Emerson, Military Mounted Police Corps, Provost Marshal, Alder : granted the hon. rank of Maj. (Gaz. 1 Oct.) ... ... 19Sept.

Hon. . F. Wright, Naval Ordnance Department (*late* Assist. Commiss. Gen. of O , is granted the hon. rank of Lieut. Col. in accordance with Her Majesty's Council of 9 May, 1891 (Gaz. 8 Oct.) ... ... 8Oct.

. T. O'Callaghan, on ceasing to be a Member of the Ordnance Committee, is placed (Gaz. 11 Oct.) 6June

er-mentioned Brevet Colonels are granted the substantive rank of Col. in the Army (5 Oct.) :—

D. T. O'Callaghan, Member of the Ordnance Committee (since vacated) 6Jan.1894
H. G. Grant, an Assist. Adj. Gen. in India 2Sept.1895

Maj. Gen. M. J. R. MacGregor is placed on retired pay (Gaz. 25 Oct.) ... ... 23Oct.

Bt. Col. F. V. Corbett, employed in the Public Works Department in India, from Lieut. Col., Roy. Eng., is granted the substantive rank of Col. in the Army (Gaz. 25 Oct.) ... 12Aug.

Maj. F. J. P. Butler, h.p., ret. on retired pay (Gaz. 25 Oct.) ... ... 26Oct.

The under-mentioned Deputy Commissaries & Honorary Lieutenants, Bengal Estab., are granted the hon. rank of Capt. (Gaz. 25 Oct.) :—

J. Blake ... ... 12Apr.
H. Stenson ... ... 14Apr.
J. J. Horton-Bennett 28June

The under-mentioned Deputy Assistant Commissaries, Bengal Estab., are granted the hon. rank of Lieut. (Gaz. 25 Oct.) :—

J. Lindeboom ... ... 12Apr.
T. Power ... ... 14Apr.
M. Larkin 2June
E. Berry 28June

ERRATA.

The date of rank of Maj. G. E. Money and J. Clibborn, Indian S.C., is 14 *July*, 1889, and not as notified in the London Gazette of 17 Sept. 1889 (Gaz. 18 Oct.).

In the London Gazette of 13 Sept. 1895, the admission to the Staff Corps of 2nd Lieut. W. C. W. Hawkes should have been stated as *from the Unattached List* (Gaz. 18 Oct.).

Digitized by Google

Promotions, Appointments, &c., since last publication in the

MILITIA and YEOMANRY CAVALRY.

War Office, October 31, 1895.

MILITIA.

ROYAL ARTILLERY.

The Suffolk Artillery (Eastern Division).
Harold Fisher, 2nd Lieut. (Gaz. 8 Oct.) ... 9Oct.1895

The Antrim Artillery (Southern Division).
Capt. G. H. Fenner res. his Comm. (Gaz. 29 Oct.) ... 30Oct.

The Donegal Artillery (Southern Division).
Lieut. Col. & Hon. Col. H. H. A. Stewart ret., with perm. to retain his rank, and to wear the prescribed uniform on his retirement (Gaz. 4 Oct.) ... 5Oct.

The Fife Artillery (Southern Division).
Capt. W. B. Harkness, Roy. Marine Art., Adj. vice Maj. E. B. Anderson, Roy. Art., who has vacated that appt. on promotion (Gaz. 8 Oct.) ... 8Oct.

The Tipperary Artillery (Southern Division).
Maj. W. C. Chadwick is granted the hon. rank of Lieut. Col. (Gaz. 29 Oct.) ... 30Oct.

The Londonderry Artillery (Southern Division).
Lieut. & Instr. of Artillery H. A. Cowper, Capt. (Gaz. 1 Oct.) ... 2Oct.

The Durham Artillery (Western Division).
Lieut. Col. & Hon. Col. A. Robson ret., with perm. to retain his rank, and to wear the prescribed uniform on retirement (Gaz. 4 Oct.) ... 5Oct.
Capt. & Hon. Maj. H. W. H. Elwes ret., with perm. to retain his rank, and to wear the prescribed uniform on retirement (Gaz. 4 Oct.) ... 5Oct.
Maj. & Hon. Lieut. Col. H. P. Ditmas, Lieut. Col., under the provisions of para. 45 of the Militia Regulations, 1895 (Gaz. 25 Oct.) ... 23Oct.

The Glamorgan Artillery (Western Division).
Lieut. L. E. H. Humfrey, Capt., and to remain seconded (Gaz. 25 Oct.) ... 23Oct.
Lieut. S. G. V. Harris, Capt. (Gaz. 25 Oct.) ... do.

The Carmarthen Artillery (Western Division).
Henry Bath, 2nd Lieut. (Gaz. 25 Oct.) ... 23Oct.

ENGINEER.

Fortress Forces.

ROYAL ENGINEERS.

Royal Monmouthshire.
Maj. G. FitzR. H., *Lord* Raglan, is granted the hon. rank of Lieut. Col. (Gaz. 25 Oct.) ... 23Oct.

ROYAL ENGINEERS.
Submarine Miners.

The Plymouth Division.
Capt. C. P. Dean is granted the hon. rank of Maj. (Gaz. 1 Oct.) ... 2Oct.

MILITIA INFANTRY.

3rd Battalion, the Queen's (Royal West Surrey Regiment).
Col. J. Davis, *A.D.C.*, ret. and is appdd. to the Hon. Colonelcy of the Battalion (Gaz. 4 Oct.) ... 5Oct.
Maj. F. H. Fairtlough, Lieut. Col. under the provisions of para. 45, Militia Regulations, 1895 (Gaz. 25 Oct.) ... 23Oct.

3rd Battalion, the Buffs (East Kent Regiment).
Horace Anwyl Hilton, Supern. 2nd Lieut., without pay or allowances, under the provisions of para. 11, Militia Regulations, 1895 (Gaz. 25 Oct.) ... 23Oct.

Digitized by Google

MILITIA INFANTRY—*continued.*

3rd and 4th Battalions, the King's Own (Royal Lancaster Regiment).
Edward Cadman Cadman, 2nd Lieut. (Gaz. 1 Oct.) 2Oct.1895
Lieut. Col. Commdt. & Hon. Col. G. B. H. Marton ret. with perm. to retain his rank and to wear the prescribed uniform on retirement (Gaz. 4 Oct.) ... ... 5Oct.
Lieut. Col. & Hon. Col. J. L. Whalley becomes Commdt., subject to the provisions of para. 45, Militia Regulations, 1895 (Gaz. 8 Oct.) ... ... 5Oct.
Maj. & Hon. Lieut. Col. R. J. Aspinall, Lieut. Col. under the provisions of para. 45, Militia Regulations, 1895 (Gaz. 25 Oct.) ... ... 23Oct.

3rd Battalion, the Northumberland Fusiliers.
Capt. & Instr. of Musk. T. H. Lindberg, from the 3rd Battalion, the King's Own (Yorkshire Light Infantry), Capt. (Gaz. 29 Oct.) ... ... 30Oct.

4th Battalion, the Royal Warwickshire Regiment.
Colville Cornwallis Albert Eyre Crabbe, 2nd Lieut. (Gaz. 8 Oct.) ... ... 9Oct.
2nd Lieut. H. S. H. Cavendish is superseded for absence without leave (Gaz. 15 Oct.) ... 16Oct.

5th Battalion, the Royal Fusiliers (City of London Regiment).
Maj. F. B. de S La Terrière is granted the hon. rank of Lieut. Col. (Gaz. 8 Oct.) ... 9Oct.

3rd Battalion, the Suffolk Regiment.
The *Hon.* Gerald Oakley Cadogan, 2nd Lieut. (Gaz. 29 Oct.) ... ... 30 Oct.

4th Battalion, the Prince Albert's (Somersetshire Light Infantry).
Capt. H. W. Lovett, Somersetshire Light Infantry, Adj. vice Capt. D. G. Stewart, whose period of service has expired (Gaz. 1 Oct.) ... ... 20Sept.

3rd Battalion, the Prince of Wales's Own (West Yorkshire Regiment).
Maj. & Hon. Lieut. Col. J. Rickaby retires with perm. to retain his rank, and to wear the prescribed uniform on retirement (Gaz. 4 Oct.) ... ... 5Oct.
Capt. & Hon. Maj. R. W. Hine-Haycock, Maj. (Gaz. 29 Oct.) ... ... 30Oct.

3rd Battalion, the East Yorkshire Regiment.
Richard Newman Hardcastle, 2nd Lieut. (Gaz. 1 Oct.) ... ... 2Oct.

5th Battalion, the Royal Irish Regiment.
Lieut. & Instr. of Musk. G. Smith Capt. (Gaz. 1 Oct.) ... ... 2Oct.
Lieut. R. McKee, Capt. (Gaz. 25 Oct.) ... ... 23Oct.

3rd & 4th Battalions, the Lancashire Fusiliers.
Maj. & Hon. Lieut. Col. W. W. Biggs retires, with perm. to retain his rank, and to wear the prescribed uniform on retirement (Gaz. 4 Oct.) ... ... 5Oct.
Francis Oswald Barker, 2nd Lieut. (Gaz. 8 Oct.) ... ... 27Sept.

3rd Battalion, the Royal Scots Fusiliers.
George Frederick Montague Villiers, 2nd Lieut. (Gaz. 25 Oct.) 23Oct

4th Battalion, the Cheshire Regiment.
Capt. H. F. N. Hopkins, Seaforth Highlanders, Adj. vice Capt. G. S. Haines, the Cheshire Regiment, whose period of service has expired (Gaz. 29 Oct.)... ... ... 1Nov.

3rd Battalion, the Royal Welsh Fusiliers.
2nd Lieut. R. P. S. Elderton, Lieut. (Gaz. 1 Oct.) ... ... 2Oct.
Lieut. F. Van C. Philips res. his Comm. (Gaz. 8 Oct.) ... ... 9Oct.

4th Battalion, the Royal Welsh Fusiliers.
Capt. & Instr. of Musk. L. J. Theobald res. his Comm. (Gaz. 15 Oct.) ... ... 16Oct.

3rd Battalion, the South Wales Borderers.
Capt. H. A. Franklin res. his Comm. (Gaz. 1 Oct.) ... ... 2Oct.
Maj. & Hon. Lieut. Col. J. James ret., with permission to retain his rank, and to wear the prescribed uniform on retirement (Gaz. 4 Oct.) ... ... 5Oct.
Lieut. W. H. Jeffreys, Capt. (Gaz. 25 Oct.) ... ... 23Oct.
Lieut. C. H. Armitage, Capt., and to remain seconded (Gaz. 25 Oct.) ... ... do.

3rd Battalion, the King's Own Scottish Borderers.
Lieut. J. L. Greig, Capt. (Gaz. 1 Oct.) ... ... 2Oct.
George Douglas Dixie, 2nd Lieut. (Gaz. 15 Oct.) ... ... 16Oct.

3rd and 4th Battalions, the Cameronians (Scottish Rifles).
Lieut. Col. Commdt. & Hon. Col. J. R. G. Buchanan ret. under the provisions of para. 77, Militia Regulations, 1895, with permission to retain his rank, and to wear the prescribed uniform on retirement (Gaz. 8 Oct.) ... ... 9Oct.
Lieut. Col. & Hon. Col. A. H. Courtenay becomes Commdt., subject to the provisions of para. 45, Militia Regulations, 1895 (Gaz. 8 Oct.) ... ... 9Oct.
Maj. & Hon. Lieut. Col. G. Farie, Lieut. Col. under the provisions of para. 45, Militia Regulations, 1895 (Gaz. 29 Oct.) ... ... 30Oct.
Capt. A. O. White, Scottish Rifles, Adj. 4th Battalion, vice Capt. H. J. Bowman, Derbyshire Regiment, whose period of service expires (Gaz. 29 Oct.) ... ... 1Nov.

5th Battalion, the Royal Inniskilling Fusiliers.
Arthur Mostyn Davies, 2nd Lieut. (Gaz. 8 Oct.) ... ... 9Oct.

3rd and 4th Battalions, the Worcestershire Regiment.
Geoffrey Weston Howard, 2nd Lieut. (Gaz. 8 Oct.)... ... ... 9Oct.
2nd Lieut. C. E. Lord, Lieut. (Gaz. 15 Oct.) ... ... 16Oct.
Eric Dalbiac Luard, 2nd Lieut. (Gaz. 25 Oct.) ... ... 23Oct.

Digitized by Google

MILITIA INFANTRY—*continued.*

3rd Battalion, the East Surrey Regiment.
Maj. & Hon. Lieut. Col. E. C. Griffiths ret., with permission to retain his rank, and to wear the prescribed uniform on retirement (Gaz. 4 Oct.) ... ... 5 Oct. 1895
Capt. & Hon. Maj. J. H. Dunn ret., with permission to retain his rank, and to wear the prescribed uniform on retirement (Gaz. 4 Oct.) ... ... 5 Oct.
Capt. J. C. Worthington, Maj. (Gaz. 29 Oct.) ... ... 30 Oct.

4th Battalion, the East Surrey Regiment.
Lieut. F. R. B. Parmeter, Capt., and to remain seconded (Gaz. 25 Oct.) ... ... 23 Oct.

3rd Battalion, the Duke of Wellington's (West Riding Regiment).
Capt. G. E. Hammond is granted the hon. rank of Maj. (Gaz. 15 Oct.) ... ... 16 Oct.

4th Battalion, the Border Regiment.
Capt. J. C. P. Manuell res. his Comm. (Gaz. 8 Oct.) ... ... 9 Oct.

3rd Battalion, the Hampshire Regiment.
Cecil du Pre Penton Powney, *late* Lieut. Gren. Gds., Capt. (Gaz. 25 Oct.) ... ... 23 Oct.

3rd Battalion, the Black Watch (Royal Highlanders).
The under-mentioned 2nd Lieutenants to be *Lieutenants* (Gaz. 8 Oct.). Dated 9 Oct. 1895:—
F. H. Scott.
R. T. G. Murray.
T. E. L. Hill-Whitson.
James Eric Drummond, 2nd Lieut. (Gaz. 29 Oct.) ... ... 30 Oct.

3rd Battalion, the Oxfordshire Light Infantry.
Maj. & Hon. Lieut. Col. C. Meeking ret., with permission to retain his rank, and to wear the prescribed uniform on retirement (Gaz. 4 Oct.) ... ... 5 Oct.
Charles Evelyn Forrest, 2nd Lieut. (Gaz. 15 Oct.) ... ... 16 Oct.

4th Battalion, the Oxfordshire Light Infantry.
Frank Godfrey Willan, 2nd Lieut. (Gaz. 8 Oct.) ... ... 9 Oct.
2nd Lieut. W. R. S. Barrington, Lieut. (Gaz. 15 Oct.) ... ... 16 Oct.
The under-mentioned Gentlemen to be *2nd Lieutenants* (Gaz. 25 Oct.). Dated 23 Oct. 1895:—
John Nicholas Price Wood.
Thomas Dare Jackson.

3rd Battalion, the Essex Regiment.
2nd Lieut. D. S. George, Lieut. (Gaz. 1 Oct.) ... ... 2 Oct.

4th Battalion, the Essex Regiment.
Capt. J. E. C. Blakeney is seconded for service with the Sierra Leone Frontier Police (Gaz. 1 Oct.) ... ... 28 Sept.

3rd Battalion, the Sherwood Foresters (Derbyshire Regiment).
Lionel Babington Ravenscroft, 2nd Lieut. (Gaz. 25 Oct.) ... ... 23 Oct.

4th Battalion, the Sherwood Foresters (Derbyshire Regiment).
John Carlisle Deey Spedding, 2nd Lieut. (Gaz. 8 Oct.) ... ... 9 Oct.

3rd and 4th Battalions, the Loyal North Lancashire Regiment.
Lieut. Col. & Hon. Col. C. Birch res. his Comm.; also is perm. to retain his rank, and to wear the prescribed uniform on retirement (Gaz. 8 Oct.) ... ... 9 Oct.

3rd and 4th Battalions, the Northamptonshire Regiment.
Maj. & Hon. Lieut. Col. E. P. Monckton ret., with permission to retain his rank, and to wear the prescribed uniform on retirement (Gaz. 4 Oct.) ... ... 5 Oct.

3rd Battalion, Princess Charlotte of Wales's (Royal Berkshire Regiment).
Capt. C. Turner, Royal Berkshire Regiment, Adj. vice Maj. C. M. Edwards, whose period of service expires (Gaz. 29 Oct.) ... ... 30 Oct.

3rd Battalion, the Queen's Own (Royal West Kent Regiment).
Lieut. R. Whitehead is seconded for service in the Niger Coast Protectorate (Gaz. 8 Oct.) ... 9 Oct.

4th Battalion, the Duke of Cambridge's Own (Middlesex Regiment).
2nd Lieut. D. J. Keswick res. his Comm. (Gaz. 25 Oct.) ... ... 23 Oct.

7th Battalion, the King's Royal Rifle Corps.
The *Hon.* George Henry Douglas-Pennant, 2nd Lieut. (Gaz. 25 Oct.) ... ... 23 Oct.

8th Battalion, the King's Royal Rifle Corps.
Richard Pierce Butler, 2nd Lieut. (Gaz. 8 Oct.) ... ... 9 Oct.

9th Battalion, the King's Royal Rifle Corps.
Charles Earbery Bond, 2nd Lieut. (Gaz. 25 Oct.) ... ... 23 Oct.
John Gilbert Surman, 2nd Lieut. (Gaz. 29 Oct.) ... ... 30 Oct.

3rd and 4th Battalions, the Manchester Regiment.
Lieut. L. F. R. Livingstone-Learmonth, Capt. (Gaz. 8 Oct.) ... ... 9 Oct.
Maj. W. I. Merritt is granted the hon. rank of Lieut. Col. (Gaz. 29 Oct.) ... ... 30 Oct.
The under-mentioned 2nd Lieutenants to be *Lieutenants* (Gaz. 29 Oct.). Dated 30 Oct. 1895:—
H. F. Fraser.
E. E. McL. Beckles.
A. G. Sharp.

Digitized by Google

MILITIA INFANTRY—*continued.*

3rd Battalion, the Prince of Wales's (North Staffordshire Regiment).
The under-mentioned 2nd Lieutenants to be *Lieutenants* (Gaz. 29 Oct.). Dated 30 Oct. 1895:—
H. E. Falls.
J. D. Katinakis.

3rd Battalion, the York and Lancaster Regiment.
2nd Lieut. F. H. D. Vickerman, Lieut. (Gaz. 25 Oct.) 23Oct.1895

4th Battalion, the Durham Light Infantry.
The under-mentioned Gentlemen to be *2nd Lieutenants* (Gaz. 1 Oct.). Dated 2 Oct. 1895:—
William Welch Barrows Gover.
Herbert Ponsonby Watts.
The under-mentioned 2nd Lieutenants to be *Lieutenants* (Gaz. 8 Oct.). Dated 9 Oct. 1895:—
E. F. Green.
W. J. Roskell.
G. F. de Pledge.
A. E. Irvine.
D. M. Coghill.
The appt. of W. W. B. Gover as 2nd Lieut., which appeared in the London Gazette of 1 Oct. 1895, bears date the 30 Sept. 1895, and not as stated (Gaz. 25 Oct.).
Maj. M. H. Lambert is granted the hon. rank of Lieut. Col. (Gaz. 29 Oct.) ... ... 30Oct.

3rd & 4th Battalions, the Highland Light Infantry.
The under-meutioned Gentlemen to be *2nd Lieutenants* (Gaz. 1 Oct.):—
Lucius Burston Beresford Gubbins ... ... 18Sept.
Henry Balfour Fergusson Bryant ... ... 2Oct.
The appt. of Mr. H. B. F. Bryant as 2nd Lieut., which appeared in the London Gazette of 1 Oct. 1895, bears date the 30 Sept. 1895, and not as stated (Gaz. 25 Oct.).

3rd Battalion, the Gordon Highlanders.
Alexander Walter Frederick Baird, 2nd Lieut. (Gaz. 29 Oct.)... ... ... 30Oct.

2nd Battalion, the Queen's Own Cameron Highlanders.
Alexander Duncan Macpherson, 2nd Lieut. (Gaz. 8 Oct.) ... ... 9Oct.
James Brander-Dunbar, 2nd Lieut. (Gaz. 25 Oct.) ... ... 23Oct.

3rd Battalion, the Royal Irish Rifles.
James Peters Ewing, 2nd Lieut. (Gaz. 25 Oct.) ... ... 23Oct.

4th Battalion, the Royal Irish Rifles.
Lieut. Col. & Hon. Col. E. Vandeleur ret., with perm. to retain his rank, and to wear the prescribed uniform on retirement (Gaz. 4 Oct.) ... ... 5Oct.
Lieut. Col. & Bt. Col. H. D. A. Cutbill, retired pay, *late* 1st Battalion, Royal Irish Rifles, Lieut. Col. under the provisions of para. 45, Militia Regulations, 1895 (Gaz. 8 Oct.) ... 9Oct.

6th Battalion, the Royal Irish Rifles.
Lieut. Col. & Hon. Col. M. R. Murphy ret., with perm. to retain his rank, and to wear the prescribed uniform on retirement (Gaz. 4 Oct.) ... ... 5Oct.
Maj. & Hon. Lieut. Col. H. W. Jameson, Lieut. Col. under the provisions of para. 45, Militia Regulations, 1895 (Gaz. 29 Oct.)... ... ... 30Oct.

5th Battalion, the Connaught Rangers.
2nd Lieut. J. Hall-Dalwood, Lieut. (Gaz. 25 Oct.) ... ... 23Oct.

4th Battalion, Princess Louise's (Argyll and Sutherland Highlanders).
Ian Alastair Campbell, 2nd Lieut. (Gaz. 15 Oct.) ... ... 16Oct.

5th Battalion, the Prince of Wales's Leinster Regiment (Royal Canadians).
Maj. & Hon. Lieut. Col. J. P. Kearney ret., with perm. to retain his rank, and to wear the prescribed uniform on retirement (Gaz. 4 Oct.) ... ... 5Oct.

3rd Battalion, the Royal Munster Fusiliers.
George Revell Braddell, 2nd Lieut. (Gaz. 25 Oct.) ... ... 23Oct.
2nd Lieut. H. G. Richardson, Lieut. (Gaz. 29 Oct.)... ... ... 30Oct.

4th Battalion, the Royal Munster Fusiliers.
Ashley Ernest Neuville Power, 2nd Lieut. (Gaz. 15 Oct.) ... ... 30Sept.

7th Battalion, the Rifle Brigade (the Prince Consort's Own).
2nd Lieut. N. S. Parker res. his Comm. (Gaz. 1 Oct.) ... ... 2Oct.

MILITIA MEDICAL STAFF.

Surg. Lieut. Col. T. F. Greenwood, the 4th Battalion, the Sherwood Foresters (Derbyshire Regiment), ret., with perm. to retain his rank, and to wear the prescribed uniform on retirement (Gaz. 4 Oct.) ... ... 5Oct.

YEOMANRY CAVALRY.

Buckinghamshire (Royal Bucks Hussars).
The *Hon.* Charles William Hugh Cavendish, 2nd Lieut. (Gaz. 15 Oct.) ... ... 16Oct.
The *Hon.* Lionel Walter Rothschild is re-apptd. Lieut. (Gaz. 25 Oct.) ... ... 23Oct.

Digitized by Google

YEOMANRY CAVALRY—*continued.*

Denbighshire Hussars.
Capt. G. Blezard res. his Comm.; also is granted the hon. rank of Maj., with perm. to continue to wear the uniform of the Regiment on retirement (Gaz. 29 Oct.) 30Oct.1895

Derbyshire.
Percy Bernard Hall, 2nd Lieut. (Gaz. 15 Oct.) ... ... 16Oct.

Royal North Devon (Hussars).
Capt. H. H. J. W. Drummond is granted the hon. rank of Maj. (Gaz. 1 Oct.) ... ... 2Oct.

Northumberland (Hussars).
George John William Noble, *late* Capt. 13 Huss., Capt. (Gaz. 15 Oct.) ... ... 16Oct.

North Somerset.
Hugh Cyril Arthur Brooking, 2nd Lieut. (Gaz. 8 Oct.) ... ... 9Oct.

West Somerset.
2nd Lieut. A. G. Barrett, Lieut. (Gaz. 25 Oct.) ... ... 23Oct.

5th Yeomanry Brigade (Worcestershire and Shropshire).
Capt. the *Hon.* G. C. B. W. Forester, Roy. Horse Gds., Adj. vice Maj. H. C. Page-Henderson, 6 Drs., who has become second in command of his Regiment (Gaz. 1 Oct.) ... ... 1Oct.

MEMORANDA.

VOLUNTEER INFANTRY BRIGADES.

The Highland Brigade.
Capt. A. R. B. Warrand, retired pay, *late* Seaforth Highlanders, Brig. Maj. (Gaz. 25 Oct.) 16Oct.

The South Wales Brigade.
Lieut. Col. & Hon. Col. A. P. Vivian, *C.B.*, 2nd Volunteer Battalion, the Welsh Regiment, is apptd. to command the Brigade, is granted the rank of Col. in the Volunteer Force, and vacates the command of his Volunteer Battalion (Gaz. 1 Oct.) ... ... 2Oct.

First Appointments to Commissions.

2nd Lieutenants.

Addison, G. H. ... ... R. Eng.
Bernard, R. P. H. ... ... Rif. Brig.
Betty, F. K. ... ... R. Eng.
Dawnay, *Hon.* H. ... ... Rif. Brig.
Douglas, W. S. ... ... R. Eng.
Hassall, O. (from Sergt. W. Rid. R.) ... ... Ches. R.
Heatey, T. H. (from Colour Sergt.) ... ... Cam'n Highrs.
Kelly, J. A. M. J. P. ... ... R. Ir. R.
Manningham-Buller, M. E. ... ... Rif. Brig.
Wilkes, G. S. ... ... R. Art.

Riding Master (with the hon. rank of Lieutenant).

Richer, F. A. (from Sqdn. Sergt. Maj. Rough Rider Cav. Depôt Staff) ... ... 15 Hrs.

Quartermaster (with the hon. rank of Lieutenant).

Butcher, F. C. (from Sergt. Maj.) ... ... 7 D. G.

First Appointment to a Commission as 2nd Lieutenant cancelled.

Kelly, J. A. M. J. P. ... ... W. Rid. R.

Retirements with Gratuity.

Captains.

Firman, R. B., Middx. R. 2Oct.95
Stewart, D. G., Som. L. I. 2Oct.95

Digitized by Google

Resignations.

Captains.

Anketell-Jones, E. W., E. York. R. 16Oct.95
Cashel, R. York. L. I. 2Oct.95

Lieutenants.

Bootle-Wilbraham, *Hon.* V. R., Rif. Brig. 16Oct.95
Hunter-Weston, R. H., Sea. Highrs. 26Oct.95

2nd Lieutenant.

FitzGerald, G., 5 Lrs. 16Oct.95

ORDER OF THE STAR OF INDIA.

(*Extract from the London Gazette of the* 11*th October* 1895.)

India Office, October 10, 1895.

THE QUEEN has been graciously pleased to nominate and appoint Colonel John Pennycuick, R.E., Chief Engineer and Secretary in the Public Works Department to the Government of Madras, to be a Companion of the Most Exalted Order of the Star of India.

Digitized by Google

DEATHS.

General.

Showers, C. L., Ind. S. C. ... 13Sept.95

Lieutenant General.

Baumgartner, Hon. Gen. R. J., *C.B.*, Col. R. Suss. R., Godmanchester ... 24Sept.95

Colonel.

Drew, F. M., Lt. Col., ret. pay, Hounslow ... 15Oct.95

Lieutenant Colonel.

Fresson, Hon. Col. C. H., Capt., ret. pay, Birmingham ... 30Sept.95

Majors.

Blackall, Hon. Lt. Col. R., Capt., ret. full pay, Southend ... 16Oct.95
Henderson, Hon. Lt. Col. F., ret. pay, Sandgate ... 24Sept.95
Le Champion, Hon. Lt. Col. H., ret. full pay, London ... 8Oct.95

Captains.

Combe, E. S., Conn. Rang., D.A.C.G. of Ord., Marseilles ... 1Oct.95
Hughes, F., ret. pay, London ... 14Oct.95
Lawrence, F. E., Rif. Brig., killed in neighbourhood of Gazi, East Africa ... 16Oct.95
Napier, A. G., h.p., R. Art., Zurich ... 20Oct.95
Wilson, W.A.M.., Ind. S. C., Deolali ... 26Aug.95

2nd Lieutenants.

Alderson-Smith, H., E. York R., Cairo ... 17Oct.95
Pollock, P. N., Unatt. List, Subathu ... 10Oct.95

Quartermaster.

Litster, Hon. Capt. T., High. L. I., Lucknow ... 25Oct.95

Director General, Army Medical Department.

Crawford, *Sir* T., *M.D.*, *F.R.C.S.I.*, *K.C.B.*, ret. pay, Blackheath ... 12Oct.95

Surgeon-Generals.

Longmore, *Sir* T., *Knt.*, *F.R.C.S.*, *Eng.*, *C.B.*, ret. pay, Swanage ... 30Sept.95
Massy, H. H., *M.D.*, *C.B.*, ret. pay, Bournemouth ... 27Sept.95
Shelton, G. A. F., *M.B.*, ret. pay, London ... 12Oct.95

Surgeon Major.

Nash, T. L., *M.D.*, ret. pay, Sandymount, Dublin ... 22Oct.95

Veterinary Captain.

Wilkinson, H., South Africa ... 7Oct.95

Digitized by Google

ARMY ORDERS,

1895.

War Office, 1st November, 1895.

The following Royal Warrant, Regulations, and Instructions are promulgated to the Army by the Commander-in-Chief, with the approval of the Secretary of State for War.

CONTENTS.

Army Order 180. Order to the Army by Field-Marshal His Royal Highness the Duke of Cambridge, K.G., &c. ... ...

" 181. Appointment of Field-Marshal Viscount Wolseley, K.P., &c., to be Commander-in-Chief ... ...

" 182. Order to the Army by Field-Marshal Viscount Wolseley, K.P., &c. ... ...

ROYAL WARRANT.

Army Order 183. Tenure of Staff Appointments ... ...

INSTRUCTIONS, &c.

Army Order 184. Staff College—Result of Examination for Admission ... ...

" 185. Staff College—Entrance Examination ... ...

" 186. Militia Training—Shortened Prayer Book for Church of England Services ... ...

QUEEN'S REGULATIONS.

Army Order 187. Examination of Second Lieutenants, Royal Artillery to qualify for issue of Armament Pay ... ...

MOBILIZATION REGULATIONS.

Army Order 188. Half-yearly Returns ... ...

Digitized by Google

PAY WARRANT.

Army Order 189. Errata ... ...

REGIMENTAL ESTABLISHMENTS.

Army Order 190. Changes in Regimental Establishments for the Regular Forces, 1895-96 ... ...

Army Order 191. Military Books ... ...

„ 192. ARMY FORMS AND BOOKS ... ...

Erratum in Army Order 165 of 1895 ... ...

Digitized by Google

A.O. 180.—Order to the Army by Field-Marshal His Royal Highness the Duke of Cambridge, K.G., &c.

[ISSUED AS A SPECIAL ARMY ORDER ON THE 31ST OCTOBER, 1895.]

Field-Marshal His Royal Highness the Duke of Cambridge, K.G., relinquishes to-day the duties of the command of Her Majesty's Army, a post of honour and distinction which he has held since the 16th July, 1856.

His Royal Highness has for nearly 58 years held Her Majesty's commission, and he now severs his connexion with the active duties of his profession with the deepest sorrow and regret. In relinquishing these duties His Royal Highness desires to place on record the obligations he is under to all General and other officers who have so uniformly and ably assisted and supported him in maintaining the Army in the high state of discipline and efficiency for which it is distinguished, and he desires to express his deep sense of the admirable conduct, both in the field and in quarters, invariably displayed by officers, warrant officers, non-commissioned officers and men of the active service over whom he has so long presided.

The period covering His Royal Highness's command of the Army has been one of great changes. The abolition of purchase, the introduction of short service, of the territorial system, and of improved arms and equipments have all been materially assisted in their development by the cordial co-operation of all ranks of the officers of the Army.

The Militia have been brought into closer connexion with the Line, the Yeomanry have become far more efficient, and the institution of the Volunteer Force in 1859 marked an important epoch in the expansion of the defensive resources of the Empire. By constant attention to their duties, and the desire to perfect themselves in practical knowledge of the military profession, all the Auxiliary Forces, including the Volunteers, have become a valuable portion of Her Majesty's Army.

In India also most important military changes have been effected, commencing with the amalgamation of the late East India Company's troops with Her Majesty's Army in 1860, since which time great changes have been arrived at in many details connected with the Army of India, concluding with the recent reorganisation of the Presidential Armies into one command under the control of the Commander-in-Chief in India.

In bidding the Army an affectionate farewell the Duke of Cambridge feels assured he is handing over to his able and distinguished successor a force of which Her Majesty the Queen and the Empire at large may well be proud, and he assures the Army and the nation that though relinquishing his active duties his interest in and his devotion to the Service will continue to the end of his days.

A.O. 181.—Appointment of Field-Marshal Viscount Wolseley, K.P., &c., to be Commander-in-Chief.

Her Majesty has been graciously pleased to appoint Field-Marshal the Right Honourable Garnet Joseph Viscount Wolseley, K.P., G.C.B., G.C.M.G., to be Commander-in-Chief in succession to Field-Marshal His Royal Highness George William Frederick Charles, Duke of Cambridge, K.G., K.T., K.P., G.C.B., G.C.S.I., G.C.M.G., G.C.I.E., from the 1st November, 1895.

A.O. 182.—Order to the Army by Field-Marshal Viscount Wolseley, K.P., &c.

In obedience to the gracious order of Her Majesty the Queen, Field-Marshal Viscount Wolseley assumes command of the Land Forces of the Crown at home and abroad, in succession to Field-Marshal His Royal Highness the Duke of Cambridge.

In this, his first Army Order, Lord Wolseley wishes, in the name of the Army, to assure His Royal Highness of the affectionate regard of all who have served under him during his long period of office.

It will be Lord Wolseley's endeavour, in the discharge of the high duties now entrusted to him, to maintain the great traditions of the British Army, to further the well-being of the soldier, and to encourage the progress called for by the unceasing advance in warlike appliance and in military knowledge which marks this age.

The good spirit which animates alike the Regulars, the Militia, the Yeomanry, and the Volunteers, is so well known to Lord Wolseley that he confidently relies upon the loyal support of all ranks in his desire to promote the military efficiency of Her Majesty's Army.

ROYAL WARRANT.

A.O. 183.—Tenure of Staff Appointments.

VICTORIA R.

WHEREAS WE deem it expedient to amend the Rules as to the Tenure of Staff Appointments;

OUR WILL AND PLEASURE IS that para. (*b*) of Art. 70 of Our Warrant for the Pay, Appointment, Promotion, and Non-Effective Pay of Our Army, dated the 6th July, 1895, shall be cancelled.

Given at Our Court at Balmoral, this 28th day of October, 1895, in the 59th year of Our Reign.

By Her Majesty's Command,

LANSDOWNE.

INSTRUCTIONS, &c.

A.O. 184.—Staff College—Result of Examination for Admission.

1. The following lists of candidates, who qualified at the recent competitive examination for admission to the Staff College, are published for the information of all concerned.

Digitized by Google

The names are arranged in order of seniority of regiments.

SUCCESSFUL CANDIDATES.

Rank and Name.	Corps.
Capt. E. H. H. Allenby	6th Dragoons.
,, J. T. Johnston	Royal Artillery.
,, H. G. Burrowes	,,
,, W. T. Furse	,,
,, G. T. Forestier-Walker	,,
,, J. E. Edmonds	Royal Engineers.
,, G. M. W. Macdonogh	,,
,, J. M. Vallentin	2nd Bn. Somersetshire Light Infantry.
,, H. O'Donnell	1st Bn. West Yorkshire Regt.
Lieut. H. E. Gogarty	2nd Bn. Royal Scots Fusiliers.
,, A. Blair	1st Bn. King's Own Scottish Borderers.
,, E. J. Buckley	1st Bn. Royal Inniskilling Fusiliers.
Capt. T. Capper	1st Bn. East Lancashire Regt.
,, W. J. Anderson	1st Bn. West Riding Regt.
,, R. C. B. Haking	2nd Bn. Hampshire Regt.
,, P. R. Phipps	Dorsetshire Regt.
,, H. G. C. Phillips	1st Bn. Welsh Regt.
Lieut. F. W. Burbury	2nd Bn. Royal West Kent Regt.
,, H. M. Biddulph	1st Bn. Rifle Brigade.
Capt. V. C. Climo	2nd Bn. West India Regt.
,, B. Holloway	Indian Staff Corps.
,, M. E. Willoughby	,, ,,
Lieut. R. E. H. Dyer	,, ,,

CANDIDATES who qualified, but for whom there were no vacancies.

Capt. N. D. Findlay	Royal Artillery.
,, H. L. Gardiner	,,
,, E. Pollock	,,
,, E. E. Norris	,,
Lieut. G. F. Milne	,,
,, A. M. Tyler	,,
,, W. E. Wingfield	,,
,, F. C. Owen	,,
,, M. C. P. Ward	,,
Capt. G. S. McD. Elliot	Royal Engineers.
,, H. C. MacTier	2nd Bn. Hampshire Regt.

Digitized by Google

2. The under-mentioned officers have been nominated for admission to the Staff College :—

Rank and Name.	Corps.
Captain W. H. Birkbeck	1st Dragoon Guards.
,, D. Haig	7th Hussars.
,, N. D. Findlay	Royal Artillery.
,, A. E. Sandbach	Royal Engineers.
Major W. Douglas	1st Bn. Royal Scots.
Captain L. A. M. Stopford	1st Bn. Derbyshire Regiment.
Brevet-Major H. N. C. Heath	1st Bn. Yorkshire Light Infantry.
Major H. E. Buchanan-Riddell	King's Royal Rifle Corps.
Captain F. C. Colomb	Indian Staff Corps.

The vacancy reserved for an officer of the Royal Marines is included in the list of nominations.

3. The successful officers named in para. 1, and the officers named in para. 2, of this Army Order, who have not received other instructions, will join the college on the 15th January, 1896, and will quote this Order as their authority for doing so. They will also report themselves in writing to the commandant as soon as practicable, stating whether they are married or single, and giving an address in the United Kingdom to which communications may be sent.

A.O. 185.—Staff College—Entrance Examination.

At the examination for entrance to the Staff College to be held in August, 1896, the subject of the 2nd paper on military history will be—The Franco-German War to the end of October, 1870.

Candidates will be expected to know the general course of the battles in this period, the part played in them by each arm, and the principal tactical features in them.

A map of the theatre of war will be supplied to the candidates at the examination.

"The Franco-German War," by Count von Moltke, (English translation revised by Forbes), is recommended as a foundation for study of this period of the war.

A.O. 186.—Militia Training—Shortened Prayer Book for Church of England Services.

A shortened form of service to be used at open air services for the militia, &c., has been printed, and copies can be obtained for next year's training by officers commanding militia units on applying to the Under Secretary of State for War. The books, when not in use, will be in charge of the quarter-master, and they should last for at least three trainings.

QUEEN'S REGULATIONS.

A.O. 187.—Examination for Second Lieutenants of Royal Artillery to qualify for issue of Armament Pay.

The Queen's Regulations, 1895, will be amended as under—

Section IX.—In para. 16 after line 10, the following will be added :—

"(*h.*) Garrison artillery drill (for second lieutenants of Royal Artillery to qualify for issue of armament pay),"

and in line 10, (*h*) will be substituted for (*g*).

Appendix VII., page 587.—The following will be added to the Syllabus :—

(*h.*) Garrison artillery drill (for second lieutenants of Royal Artillery to qualify for issue of armament pay).

The examination to be divided into two parts, practical and written.

The practical examination to consist of—

1. Drilling a detachment (giving detail) at any one of the guns forming part of the fixed or moveable armament of the station, as given in Garrison Artillery Drill, Vol. I., Part IV., or Siege Artillery Drill, Section XI.
2. Moving, mounting, or dismounting guns of 5 tons weight or less, as given in Garrison Artillery Drill, Vol. II., Part I., Section V., and Part III., Sections I. to V., up to page 259.
3. The duties of a gun group commander.
4. The use and working of the depression range-finder, as given in Garrison Artillery Drill, Vol. I., Part III., Sec. III., the examination to be in accordance with Appendix A of Royal Artillery Regimental Orders for December, 1892.

The written examination to consist of a paper with not less than 20 questions on subjects contained in :—

1. Garrison Artillery Drill, Vol. I., Parts I., II., and III.
2. Garrison Artillery Drill, Vol. II., Parts I. and II.

Digitized by Google

3. Siege Artillery Drill, Secs. IV. and VII. to X.
4. Derricks, Sheers, and Holdfasts, Parts I. and II. (up to page 71).

The following will be added to the *standard of qualification* :—

"The standard for subject (*h*) will be 5 in both the practical and written examinations in order to qualify."

MOBILIZATION REGULATIONS.

A.O. 188.—Half-yearly Returns.

The following will be substituted for paras. 27 and 28 of the Regulations for Mobilization for Home Defence (Regular Forces), 1894 :—

27. Officers commanding units which exist as such in peace will render to officers commanding the reservists of their units, on the 1st December and 1st June in each year, a return, in duplicate, on Army Form B 89 (for Army Service Corps on Army Form B 90) made out for those dates. Officers commanding reservists will complete these returns, showing the number of reservists available for the unit on those dates, retain one copy, and return the other copy to officers commanding units, by whom it will be sent to the head-quarters of the district for transmission to the adjutant-general on the 1st January and 1st July.

27A. For units which do not exist as such in peace, a similar return will also be rendered by the following officers, in accordance with instructions which will be issued to them :—

For clerks of staffs, including regimental staffs of Corps Artillery and of Corps Engineers, by general officers commanding districts.

For military mounted and foot police, by the provost-marshal at Aldershot.

For mounted infantry, by the officer commanding the mounted infantry.

For infantry divisional ammunition columns, by officers commanding brigade-divisions of artillery, and for corps troops and cavalry brigade ammunition columns, by officers commanding Royal Artillery in districts.

For medical units, by principal medical officers of districts.

28. In the case of engineer units a return will be attached to Army Form B 89, showing the number of each trade required and available.

PAY WARRANT.

A.O. 189.—Errata.

The following corrections will be made in the Royal Warrant for the Pay, Appointment, Promotion, and Non-effective Pay of the Army, dated the 6th July, 1995 :—

1. In Art. 9, line 5, *dele* the words "such officers," and *insert* "European officers of our Hong Kong Regiment."
2. In the headings to the tables commencing on pages 51, 200, and 201, *dele* the numbers "201," "754," and "757," and *insert* such numbers below the head-lines of the respective tables.
3. In Art. 221, line 6, *insert* the words "who is on full pay" after the word "officer."
4. In Art. 229, line 8, the third rate has been erroneously printed as "10*s*." instead of "10*s*. 6*d*."
5. In Art. 307, in line 8 of the table, *dele* "Article 515," and *insert* "Articles 515 and 527—VI."
6. In Art. 327, line 13, *insert* after the word "advantages" the words "referred to in the 'Queen's Regulations,' Section II., paragraph 16."
7. In Art. 1144, Classes IV. and V., *dele* the word "qualifying" wherever it appears, and the footnotes marked † on pages 307 and 308; also *insert* the words "as such" after "service" in lines 18 and 20 of "Class IV."
8. In Art. 1145 (*b*), lines 2 and 3, *dele* the words "who fulfil the conditions laid down in Art. 1146 (*b*)."
9. In Art. 1160, line 5, *dele* the word "qualifying."

REGIMENTAL ESTABLISHMENTS.

A.O. 190.—Changes in Regimental Establishments for the Regular Forces, 1895-96.

1. Her Majesty the Queen having been pleased to approve of changes in the establishments for certain regiments of the Regular Forces, promulgated by Army Order 106 of 1895, tables of the revised establishments are issued herewith to all concerned.
2. The new establishments will take effect from the dates stated in the tables.

Digitized by Google

MILITARY BOOKS.

A.O. 191.

1. With reference to the Regulations as to the issue of Military Books and Maps, issued with Army Order 8 of 1895 the following have been published and will be added to the list of books :—

	s.	*d.*
Allowance Regulations. 1895	0	10
Commissions in the Army, Regulations under which they may be obtained by Officers of the Militia. 1895	0	1
Gun, 5-inch B.L., Marks VI. and V., Land Service, Handbook for. 1895	1	6
Stores, Priced Vocabulary of, used in Her Majesty's Service. Part II., Naval Stores and Stores common to Naval and Land Services. 1895	2	6
Valise Equipment (1888 Pattern, with Pattern, 1894, Pouch, &c.), Instructions for fitting. 1895	0	1
Volunteers in Brigade and Regimental Camps, or when encamped with the Regular Forces, Orders and Regulations for. 1895	0	1

2. The following publications, being out of print, have been removed from the list :—
Allowance Regulations. 1894.
Commissions in the Army, Regulations under which they may be obtained by Officers of the Militia 1893.
Gun, 5-inch B.L., Marks IV. and V., Land Service, Handbook for. 1890.
Single Stick Drill, Manual of Instruction in. 1887.
What to observe and how to Report it. 1883.

ARMY FORMS AND BOOKS.

A.O. 192.—

1. The following new Army Forms have been approved :—
Army Form B 89, "Mobilization Return, Men and Horses (All Services except Army Service Corps)."
Army Form B 90, "Mobilization Return, Men and Horses (Army Service Corps)."
Army Form C 346, "Qualification Report Armourer Section, Ordnance Store Corps."
Army Form I 1226, "Return of District Loan Equipment (Surgical)."

2. The following Army Forms have been cancelled :—
Army Form B 284, "Marriages, Births and Baptisms, Engineers; Return of (Annual)." Arm Forms O 1802 and B 2084 will be used instead.
Army Form E 606, "Musketry Return, Militia Battalion (Annual)." Army Form B 137 will be use instead.
Army Form E 607, "Musketry Return, Militia Company (Annual)." Army Form B 192 will be use instead.
Army Form E 971, "Camp Equipment, Issue and Receipt Voucher."

ERRATUM IN ARMY ORDER 165 OF 1895.

In Army Order 165 of 1895, *for* "Army Order 105 of 1893" *read* "Army Order 52 of 1895."

By Command,
(Signed) REDVERS BULLER, *A.G.*

Digitized by Google

SOLDIERS' BALANCES UNCLAIMED.

In pursuance of the "Regimental Debts Act, 1893," notice is hereby given, that Her Majesty's Principal Secretary of State for the War Department has available, for distribution amongst the Next of Kin or others entitled, the sum of money set opposite to the name of each of the deceased soldiers named in the list which is published with this notice in the London Gazette, and the "Army List," and is also to be seen at the Regimental Districts for the Pension Service throughout the United Kingdom.

Applications from persons supposing themselves entitled as Next of Kin should be addressed by letter to "The Under Secretary of State, War Office, London, S.W.," and marked outside "Soldier's Effects."

By order of the said Principal Secretary,

War Office, October 8, 1895. A. L. HALIBURTON.

LIST CCLXXX. *of the Names of Soldiers deceased since* 1865, *whose Personal Estate is held by the Secretary of State for War for distribution amongst the Next of Kin or others entitled.—Effects,* 1894-95.

Name.	Rank.	Regiment.	Amount. £ s. d.
Allum, Samuel	In-Pensioner	41 F.	13 4 10
Benson, Patrick	Private	3 Bn. Rifle Brig.	13 1 0
Burn, John	In-Pensioner	7 Huss.	0 17 10
Carroll, Lawrence	In-Pensioner	49 F.	0 8 4
Cotter, Michael	Private	16 Lancs.	4 14 11
Courtney, Thomas	Private	2 Bn. Durham Light Inf.	21 19 7
Cross, Thomas	Private	Roy. Irish Rifles	2 5 2
Cuthbert, Alexander	Private	Army Reserve, late Gordon Highlanders.	2 18 2
Dick, James (*alias* Henderson, John).	Private	2 Bn. King's Own Scottish Borderers.	9 14 6
Dow, Peter	Private	2 Bn. Roy. Scots	90 5 9
Doyle, John	In-Pensioner	10 F.	0 4 5
Duggan, John	(*See* O'Halloran, below.)		
Evans, Arthur	Gunner	Roy. Art.	17 18 7
Foley, Michael	Private	2 Bn. Roy. Munster Fusiliers	19 18 5
Fox, John	Private	1 Bn. East Lancashire Reg.	10 4 9
Harvey, William	Driver	Roy. Art.	1 12 3
Hayes, Francis William	Drummer	3 Bn. Roy. Dublin Fusiliers	5 3 8
Henderson, John, *alias* Dick, James	(*See* above.)		
Hook, Arthur	Driver	Roy. Art.	15 0 2
Howard, George	Acting Bombardier	Roy. Art.	34 8 2
Hughes, John	Private	1 Bn. East Lancashire Reg.	13 5 10
Hurst, Robert	In-Pensioner	98 F.	0 1 8
Keating, Patrick	Private	1 Bn. Liverpool Reg.	19 9 9
Kenny, John	Gunner	Roy. Art.	24 0 4

Digitized by Google

LIST CCLXXX.—*continued.*

Name.	Rank.	Regiment.	Amount. £ s. d.
Leggatt, William	Sergeant	1 Bn. Gordon Highlanders	140 8 4
Loudgate, Alexander	Gunner	Roy. Art.	18 7 5
Mallen, John	Gunner	Roy. Art.	18 0 7
Martin. John, *alias* Macdonald, Angus.	Private	2 Bn. Border Reg.	15 4 10
Nodder, William	In-Pensioner	7 Huss.	0 1 4
O'Connor, Patrick	Sergeant and In-Pensioner.	75 F.	4 0 11
O'Halloran, John, *alias* Duggan, John.	Private	2 Bn. Roy. Munster Fusiliers	18 6 8
Orchard, James	Driver	Roy. Art.	28 4 8
Pickford, Peter	In-Pensioner	80 F.	0 6 10
Purkiss, Ernest	Drummer	2 Bn. Essex Reg.	29 3 5
Quinn, John	Drummer	2 Bn. Lancashire Fusiliers	33 15 2
Ratcliffe, William	Gunner	Roy. Art.	34 16 1
Riley, Francis	Private	2 Bn. Roy. Scots Fusiliers	4 16 11
Russell, James	Private	7 Bn. Rifle Brig.	0 9 5
Smith, William	Private	2 Bn. Roy. Scots	38 12 5
Sullivan, Daniel Thomas	Private	2 Bn. Border Reg.	24 14 4
Vickers, John	Private	16 Lancs.	10 8 9
Walker, John	In-Pensioner	91 F.	2 19 1
Ward, Samuel	Private	West India Reg.	2 10 9
Webb, Daniel	In-Pensioner	52 F.	0 2 5
Wilson, Thomas	Bandsman	1 Bn. Duke of Cornwall's Light Inf.	32 11 11
Woodward, Charles	Private	2 Bn. Northumberland Fusiliers	21 6 6
Yates, Albert	Private	1 Bn. Worcestershire Reg.	7 5 6

***1st Re-Publication of* LIST CCLXX.** *of the Names of Soldiers whose Personal Estate is held by the Secretary of State for War for distribution amongst the Next of Kin or others entitled.* —*Effects*, 1893-94.

Name.	Rank.	Regiment.	Amount. £ s. d.
Barry, James	Private	1 Bn. Connaught Rangers	0 3 2
Boggis, Walter	In-Pensioner	Roy. Art.	0 1 5
Bourne, Joseph	Drummer	1 Bn. West India Reg.	21 19 3
Cottrell, Joseph	Private	1 Bn. Shropshire Light Inf.	4 8 8
Dalton, William	In-Pensioner	Scots Gds.	1 4 5
Eaton, John	In-Pensioner	16 Lancs.	0 1 9
Etty, Thomas	In-Pensioner	Roy. Eng.	0 1 8
Ferrington, Edwin	Corporal	1 Bn. Shropshire Light Inf.	18 16 10

Digitized by Google

LIST CCLXXX.—*continued.*

Name.	Rank.	Regiment.	Amount.
			£ s. d.
Gallagher, William	Private	1 Bn. Royal Scots	5 2 8
Hicks, George	Gunner	Roy. Art.	17 18 4
Howarth, William	Private	2 Bn. King's Own Yorkshire Light Inf.	30 18 10
James, William	Acting Bombardier ...	Roy. Art.	10 14 1
Kane, John	In-Pensioner	2 F.	1 19 10
Long, James	In-Pensioner	15 F.	0 1 3
Murray, John	Private	Medical Staff Corps	20 12 1
McCabe, James	In-Pensioner	62 F.	0 1 11
McElhone, William John	Private	2 Bn. Roy. Inniskilling Fusiliers	11 12 10
Neelie, Alexander	Private	1 Bn. Gordon Highlanders ...	0 14 7
Neville, James	Private	1 Bn. East Kent Reg.	24 3 8
Pearce, William	Private	2 Bn. Scots Gds.	2 4 4
Pickron, John	Private	1 Bn. West India Reg. ...	28 17 0
Ryan, Patrick	In-Pensioner	46 F.	0 11 0
White, Thomas	Private	1 Bn. West India Reg. ...	26 13 0
Wilkinson, Tom	Gunner	Roy. Art.	27 19 4

2*nd Re-Publication of* LIST CCLX. *of the Names of Soldiers whose Personal Estate is held by the Secretary of State for War for distribution amongst the Next of Kin or others entitled.—Effects,* 1892-93.

Name.	Rank.	Regiment.	Amount.
			£ s. d.
Baley, George	Driver	Roy. Art.	16 17 4
Bird, Arthur	Gunner and Acting Bombardier.	Roy. Art.	27 13 11
Burns, Edward	Private	1 Bn. East Kent Reg.	15 19 7
Clarke, James	Driver...	Roy. Art.	22 12 0
Dooley, Martin	In-Pensioner	4 Dr. Gds.	0 14 8
Ellis, John	Private	2 Bn. Connaught Rangers ...	16 6 1
Fitzgerald, John Joseph	Private	2 Bn. Royal Scots Fusiliers ...	10 4 0
Frost, George	Gunner	Roy. Art.	27 19 7
Green, Richard	Private	2 Bn. Royal Irish Reg. ...	29 9 2
Hayes, William	Private	3 Bn. Welsh Reg.	0 19 2
Inglis, William	Gunner	Roy. Art.	1 18 10
Jones, Arthur Lewis	Private	2 Bn. Royal Fusiliers	2 12 10
Joy, Henry	In-Pensioner	13 F.	0 11 5
Knighting, John	In-Pensioner	Gren. Gds.	2 6 8
Lee, Thomas	Private	Bn. Rifle Brigade	9 11 4
Lewis, Walter	Drummer	1 Bn. Roy. Welsh Fusiliers ...	34 10 0
Mathews, Samuel	Private	1 Bn. North Lancashire Reg. ...	19 16 8

Digitized by Google

LIST COLXXX.—*continued.*

Name.	Rank.	Regiment.	Amount.
			£ s. d.
Middleton, George H.	Private	Royal West Surrey Reg. ...	6 7 0
Mills, Joseph	Gunner	Roy. Art.	25 14 6
McCabe, John	Gunner	Roy. Art.	26 5 9
McCrae, John	Private	2 Bn. King's Own Scottish Borderers.	22 11 5
McLaughlin, William	Gunner	Roy. Art.	21 8 9
Nelson, Harry	Private	1 Bn. Royal Fusiliers ...	34 14 1
O'Reiley, Michael	Corporal and In-Pensioner.	23 F.	0 8 0
Rogers, William	Gunner	Roy. Art.	5 16 4
Seager, John...	In-Pensioner	Roy. Horse Art.	0 9 0
Smith, John..	Sergeant	Roy. Art.	1 18 9
Thompson, James	Gunner	Roy. Art.	0 14 9
Wright, David	Corporal	Roy. Horse Art.	28 5 7
Wright, William	Gunner	Roy. Art.	20 13 0
Young, Edward	In-Pensioner	3 Light Dragoons	0 3 1

3rd Re-Publication of LIST CCL. *of the Names of Soldiers whose Personal Estate is held by the Secretary of State for War for distribution amongst the Next of Kin or others entitled —Effects,* 1891-92.

Name.	Rank.	Regiment.	Amount.
			£ s. d.
Anstey, *alias* Morris, Louis	Acting-Corporal ...	1 Bn. Rif. Brig.	25 13 10
Barry, John	In-Pensioner	Roy. Art.	0 1 8
Blaney, James	Gunner	Roy. Art.	17 3 4
Bryan, Charles H.	Private	2 Bn. Welsh Reg.	3 11 6
Campbell, John	Private	2 Bn. Scottish Rifles	40 11 4
Carleton, Cornelius	In-Pensioner	25 F.	0 10 5
Coppock, Walter	Gunner	Roy. Art.	16 6 5
Crawford, John	In-Pensioner	46 F.	0 4 2
Curtin, John	In-Pensioner	12 F.	0 4 9
Dawkins, Edward	Private	West India Reg.	1 8 4
Edwards, William	In-Pensioner	1 Life Gds.	1 0 9
Gooding, Thomas	In-Pensioner	59 F.	0 4 6
Hollett, William	In-Pensioner	Gren. Gds.	0 6 8
Jones, Robert	Private	1 Bn. Roy. Fusiliers	24 19 6
Jones, William	Private	1 Bn. Roy. Irish Fusiliers ...	19 15 11
Lewis, John	Private	1 Bn. Roy. Fusiliers	18 13 7

Digitized by Google

LIST CCLXXX.—*continued.*

Name.	Rank.	Regiment.	Amount. £ s. d.
Morris, Louis (see Anstey, above).			
Murphy, Daniel	In-Pensioner	61 F.	2 0 4
Paterson, William	Private	1 Bn. Rif. Brig.	10 14 8
Pearce, George	In-Pensioner	62 F.	0 4 10
Porter, Hugh	Private	1 Bn. Roy. Irish Fusiliers	19 0 5
Sawdon, Gibson	In-Pensioner	9 Lanc.	0 2 5
Scott, William	Private	1 Bn. West India Reg.	24 18 2
Smith, Henry	In-Pensioner	Rif. Brig.	0 6 3
Spriggs, James	Sergeant	1 Bn. East Surrey Reg.	59 0 7
Sweetman, William	In-Pensioner	94 F.	0 3 9
Taylor, James	In-Pensioner	75 F.	0 17 6
Worsfold, John	Private	2 Bn. Gloucestershire Reg.	22 0 8

4th Re-Publication of LIST CCXL. *of the Names of Soldiers whose Personal Estate is held by the Secretary of State for War for distribution amongst the Next of Kin or others entitled —Effects,* 1890-91.

Name.	Rank.	Regiment.	Amount. £ s. d.
Barnes, John	Private	2 Bn. Lancashire Fusiliers	5 14 3
Cooley, Michael	In-Pensioner	65 F.	0 7 2
Flaherty, John	Private	1 Bn. King's Own Scottish Borderers.	16 16 9
Gadrick, John	Private	2 Bn. Leicestershire Reg.	17 16 11
Heavy, Garrett	In-Pensioner	41 F.	0 3 0
Hodson, John	Private	2 Bn. Northamptonshire Reg.	21 3 9
McAffrey, James	Gunner	Roy. Art.	1 8 4
McCarthy, Francis	Private	1 Bn. Leinster Reg.	2 11 1
McErlane, James	Corporal	Roy. Art.	56 12 5
McGuiness, William	Private	1 Bn. Royal Lancaster Reg.	4 5 7
Mills, J. A.	Private	2 Bn. York and Lancaster Reg.	22 14 9
Robinson, Stewart	Gunner	Roy. Art.	16 2 11
Sinclair, Randolph	Private	13 Huss.	0 18 1
Wale, John	In-Pensioner	51 F.	0 1 0
Warren, Walter	Private	1 Bn. East Yorkshire Reg.	13 9 1

Digitized by Google

LIST CCLXXX.—*continued.*

5th Re-Publication of LIST CCXXX. *of the Names of Soldiers whose Personal Estate is held by the Secretary of State for War for distribution amongst the Next of Kin or others entitled —Effects,* 1889-90.

Name.	Rank.	Regiment.	Amount. £ s. d.
Anglis, William	Private	1 Bn. 17 F.	4 7 8
Baker, William J.	Private	1 Bn. East Surrey Reg.	18 16 8
Barclay, John	In-Pensioner	Army Hospital Corps	0 4 9
Blair, Robert H. G.	2nd Corporal	Army Service Corps	39 11 11
Brady, Patrick	Colour-Sergeant	2 Bn. 10 F.	14 18 10
Burr, Leonard W.	Private	1 Bn. Bedfordshire Reg.	3 13 11
Canavan, Nicholas	In-Pensioner	29 F.	0 5 8
Clarke, James	Gunner	Roy. Art.	34 6 10
Dews, Benjamin	Sergeant Instructor	33 F.	5 14 6
Doyle, John	Private	55 F.	9 14 7
Dry, James	In-Pensioner	60 Rifles	0 8 7
Edmonds, Francis	Gunner	Roy. Art.	19 13 2
Ferris, Richard	In-Pensioner	19 F.	0 12 5
Fitzpatrick, James	In-Pensioner	Royal Canadian Rifles	0 16 9
Fleming, William	Sergeant-Major	Roy. Art.	5 19 8
Garnes, William	Lance-Corporal	1 Bn. West India Reg.	13 1 1
Graham, John	Private	Scots Gds.	0 4 7
Grimshaw, James	Private	1 Bn. South Lancashire Reg.	0 11 6
Lattemore, John	In-Pensioner	60 Rifles	0 7 11
Lawrence, Joseph	Private	2 Bn. East Yorkshire Reg.	2 8 2
March, Joseph	Gunner	Roy. Art.	25 6 5
McCarthy, Thomas	Gunner	Roy. Art.	28 6 8
McDermott, Francis	Private	1 Bn. Scots Gds.	0 7 2
McNaughton, Patrick	Gunner	Roy. Art.	12 6 10
Rawle, Albert	Gunner	Roy. Art.	8 3 7
Richardson, John H.	Private	4 Bn. King's Royal Rifle Corps	19 16 7
Russell, John	In-Pensioner	23 F.	8 14 9
Smith, George	Lance-Corporal	7 Dr. Gds.	72 8 1
Smith, James	Private	1 Bn. Rifle Brig.	21 1 3
Taylor, William	Gunner	Roy. Art.	11 6 8
Taylor, Walter	Sergeant	Roy. Art.	40 14 6
Thornton, Edward	In-Pensioner	52 F.	0 6 1
Tighe, Richard	In-Pensioner	2 Dr. Gds.	0 3 4
Tracey, Jeremiah	In-Pensioner	48 F.	0 10 11
Wall, John	In-Pensioner	5 F.	0 5 3
Walker, William	Private	2 Bn. Roy. Sussex Reg.	21 10 5
Williams, William	Sergeant	2 Bn. Seaforth Highlanders	92 11 0
Woollett, William	Lance-Corporal	Royal Dublin Fusiliers	25 10 0

Digitized by Google

Digitized by Google

INDEX TO OFFICERS ON THE ACTIVE LIST.

Note.—*M.* denotes that the Officer is in the Militia.
Y. „ „ „ „ Yeomanry.
V. „ „ „ „ Volunteers.

A.

Abadie, G. H. F. 101
—— H. B. 96
—— H. R. 60, 106a
V. Abbey, H. R. B. 617
—— W. B. T. 750
V. Abbot-Anderson, W. M. 533, 679a
V. Abbott, E. H. 628
—— F. 732
—— G. M. 730
—— H. A. 731
—— H. B. 730
—— H. E. S. 242
—— *Sir* J. 143
—— J. C. 763
—— J. S. 782
V. —— R. L. 634
V. Abbotts, G. W. 627
Abdy, A. J. 128
M. à Beckett, A. H. 203
M. Abell, W. H. 348
Abercrombie, A. H. 349
—— A. W. 533, 601
V. —— D. 606
V. —— J. 644
V. —— R. G. 645
M. Abercromby, G. C. 515
V. Aberdare, H. C., *Lord* 34*b*, 631
V. Aberdeen, *Rt. Hon.* J. C., *Earl of* 30, 227
Aberigh-Mackay, J. L. 731
V. Abergavenny, W. *Marq. of* 100
M. Abingdon, M. A., *Earl of* 459
Abinger, J. Y. MacG., *Lord* 530
Abrahall, C. H. H. 724
—— J. H. 723
V. Abraham, A. A. 639,
V. —— G. 618
Abrehart, J. 764
Abud, H. M. 736
M. Acheson-Henderson, J. 284
Ackland, J. R. 767
V. Ackroyd, C. H. 233*a*
V. Acland, A. D. 108
V. —— *Sir* T. D., *Bt.* 600
Acland-Troyte, H. L. 105
à Court, C. 47*b*, 566
Acrid, H. J. 702
Acton, H. L. B. 739
—— J. L. C. 538
V. —— T. A. 609
—— T. H. E. 43*a*, 127
Acworth, G. P. A. 246
—— L. R. 402
Adair, A. C. 354
—— C. O. 137, 184
M. —— C. W. 216
—— D. 514
—— H. B. N. 242, 250
—— H. R. 435, 138
M. —— H. W. S. 411
V. —— T. S. 355, 685
—— W. T. 47*g*, 731
V. Adam, A., *Capt.* 591
—— C. G. M. 99
—— F. A. 435
—— F. L. 21, 207
V. —— H. R. 643
V. —— J. 612
V. —— J., *M.D.* 641, 671*h*, 679
V. —— J. C. 504
V. —— J. L. 617
V. —— S. 611
V. —— W. D. 227
V. —— W. P. 107
Adams, A. 246*a*
—— A. 606
—— A. J. 74*c*
M. —— A. M. 273, 671*i*
—— C., *Surg.* 606
—— E. 777
—— F. 681
V. —— F. V. 611, 671*h*, 678*b*
—— G. G. 606
V. —— G. R. 616
—— G. S. 346
V. —— H. C. 230
V. —— H. C. 230
—— H. C. 68, 73
M. —— H. F. 206
V. —— J. 620, 678, 671*h*
V. —— J. 632, 675
—— J. 770*b*
V. —— J. A. 611, 675*a*
V. —— J. L. 631
M. —— J. W. R. 476
—— P. 625
—— R. 671
—— R. 777*b*
—— R. B. 736
—— R. F. 662
—— R. H. 84, 87
M. —— R. J. 216*d*
V. —— T. 331
—— W. 765
—— W. A. 90
V. —— W. J. 614
V. —— *Rev.* W. J. 223
—— W. S. 26, 714
Adams-Connor, R. u. 533
Adamson, C. H. E. 731
—— H. M. 607
Adamson, J. G. 455
—— J. T. G. 278
V. —— R. H. 222*a*
—— R. I. 237
V. —— R. O. 254, 687
M. —— R. W. 191
—— T. 764
Adcock, J. 671*f*
Addenbrooke, J. S. 653
—— W. H. 654
Adderley, E. J. 764
V. —— *Hon.* H. A. 112
V. Addie, J. 109
V. Addington, E., *Lord* 634
—— *Hon.* H. H. S. 293
—— H. R. 479
—— *Hon.* H. W. 182, 185
—— W. L. 278, 592
Addison, A. D. 47*g*
—— A. J. B. 521
—— A. M. 361
—— C. J. 603
V. —— G. B. 618
—— G. H. 218
—— G. W. 94*c*, 238
Adey, H. 700
Adie, J. R. 694
Adkins, A. S. 446
—— J. 570
Adlercron, R. L. 518
V. Adnams, E. M. U. 219
Adye, A. 734
—— C. G. 231
—— D. R. 745*a*
—— G. 732*a*
V. —— H. A. 634
—— J. 47*e*, 128, 178
—— *Sir* J. M. 118, 220, 626
—— M. S. 208, 390
—— W. 57, 531
Adye-Curran, F. G. 671*e*
Agar, E. 3*a*, 47*i*, 243
V. Agent, T. J. 646
V. Ager, G. A. 625
Agness, W. J. 774
Agnew, C. R. 92
—— Q. G. K. 28, 350
Aherne, D. 766*b*
—— J. 768*a*
Ahmed, Z. A. 602
Ahmed Din 217*a*
M. Aiken, J. B. 492
Aikenhead, F. 127, 223
M. Aikin, J. E. 458
Aikman, J. 585
Ainslie, C. 246
V. —— F. S. 593
—— H. P. 745*a*
—— H. S. 286
V. —— *Rev.* R. M. 506
V. Ainsworth, C. F. 225
V. —— F. 225
V. —— J. S. 616
—— W. J. 502
V. Aird, J., *jun.* 256
V. —— J. L. 632
Airey, *Sir* J. T. 274
—— R. B. 361
Airlie, D. S. W., *Earl of* 47*l*, 95
V. Airy, *Rev.* B. R. 253
V. Aitchison, G. C. 626
M. Aitken, A. 467
V. —— A. 641
—— A. E. 720
—— F. M. 515, 645
—— J. C. 30, 513
V. —— *Rev.* J. J. M. L. 618*a*
—— W. 123, 173
V. —— W. 724*b*
—— W. D. 143*a*
V. —— W. K. 591
Akbar Shah 580*b*
V. Akerman, W. M. 639
M. Akers Douglas, A. 272
M. Alavoine, M. E. 584
M. —— —— 584
Alban, C. F. S. 735
—— W. G. 788
V. Albemarle, A. A. C., *Earl of* 632
Alcock, A. W. 694
V. —— J. H. 606*a*
—— N. 671*f*
—— S. 653
V. Alder, C. 506
V. —— J. U. 508
Alderson, E. A. H. 37, 461, 465
—— *Sir* H. J. 43*a*, 53, 118
—— J. B. S. 327
—— P. C. N. 326
—— S. F. 141, 153
M. Aldham, G. S. H. 400
V. Aldred, H. A. 596
V. Aldrich, A. W. 601
Aldridge, A. B. 607, 670*b*
—— C. P. 409
—— J. B. 140*a*, 152
M. —— J. W. 483
V. —— *Rev.* W. W. 602
M. Aldworth, J. C. O. 434
M. —— R. 434
—— W. 329
Alers Hankey, C. G. H. 412
V. —— L. O. 231
V. Alexander, A. B. 632
—— A. O. 227
—— A. C. 284, 660
—— A. C. B. 510
—— A. de V. 733
—— A. V. 745*a*
—— B. 578
V. —— C. 625
M. —— *Hon.* C. 378
—— C. H. 742
—— C. H. 466, 126
—— C. M. 378
V. —— D. C. 618*a*

Digitized by Google

Alexander, D.H.821,604a
——— E. C. 429
——— E.W. 140a, 168
V. ——— F. 222
——— F. G. 733
——— F.H.T.334,713a
——— G. 774
——— G. D'A. 35,130
——— G. F. 668
M. ——— G. H. 396
V. ——— G. P. 622, 673
——— H. 95
M. ——— H. G. S. 878
M. ——— H. L. 475
——— H. S. 748
V. ——— J. C. 640
——— J. D. 670
——— J. L. 748a
M. ——— P. A. 252
——— R. 25, 68, 75b
——— R. 569, 570
M. ——— R. 571
——— R.H. 718
——— R. S. 788
V. ——— W. A. G. 646
——— Rev. W. B. L. 653
——— W. D.143a,210p
——— W. L. 844
——— W. N. S. 540
——— W. P. 187
——— Hon. W. P. 87
M. Alexandre, M. J. 582a
Alford, F. L. 130,168,231
——— H. S. L. 494
——— Rev J. G. 231a
V. Algie, W. A. 226, 685
Alington, A. C. M. 391
Alison, Sir A., Bt. 640
M. ——— J. 202
——— R. F. 14, 569
V. ——— W. H. A. 616
V. Allan, A. 591
V. ——— C. J. 591, 674
V. ——— H. 626, 681
V. ——— J. 643
V. ——— Rev. J. 644
V. ——— Rev. J. R. 642
V. ——— L. F. 222
——— P. S. 514
V. ——— R. 226, 677a
——— R., Wit. Off. 762
V. ——— T. D. 607
V. ——— W. 591
M. ——— W. L. C. 368
——— W. M. 387
V. Allason, W. 402
Allatt, H. T. W. 11, 47e, 72c
Allcard, O. 301
M. Allcroft, J. D. 471
Allen, A. 724d
——— A. J. W. 47h, 277
——— B. M. 733a
V. ——— C. 232a
——— D. M. 47g, 577
——— E. 522, 525
——— E. L. 290
M. ——— E. O. 557
——— F. E. H. 138, 160
——— F. S. 385
——— F. S. 325
——— G. B. 8a, 138, 216m
——— G. L. 760
——— H. E. 47e
——— H. M. 745a
V. ——— J. 593
——— J. 709
M. ——— J. H. W. 507
V. ——— J. P. T. 183
——— J. R. H. 127, 194
V. ——— J. S. 646
M. ——— J. W. 300
——— N. S. 417
——— P. 454
——— R. E. 47e, 68, 325
——— R. F. 243
V. Allen, R. J. 596
V. ——— S. E. 229
——— S. G. 43, 666
M. ——— S. W. 392
V. ——— T. W. J. 232, 680
——— W. G. 777
V. ——— W. H. 197
V. ——— W. H. 631
——— W. H. 660
——— W. H. 736a
——— W. J. B. 140a, 164
——— W. L. 406
V. ——— W. T. 631
Allenby, A. H. 743
——— E. H. H. 91
V. Allender, G. F. 596
V. Alley, S. 640
Alleyne, J.14, 47k, 57,75a
Allfrey, F. E. 422
M. Allgood, B. 217e
——— W. H. L. 481
V. Allhusen, F. E. 382a
——— F. H. 94
V. ——— F. H. 217e
Allin, W. B. 669
Allison, H. 696
M. ——— J. 803
M. ——— J. J. 829a
V. ——— W. H. 264
M. Allman, T. 541, 671d
M. Allott, G. H. H. 307
Allport, C. W. 668
——— H. K. 662
V. ——— W. S. 231
M. Allpress. E. P. 331
M. ——— W. A. 204
V. Allsop, G. F. 632
V. Allsopp, F. G. 684
V. Allum, C. E. 644
V. Alma, E. T. 602
Alone, J. P. H. M. 579
V. Alphine, Rev. G. 645
V. Alpin, W. G. P. 694
V. Alsop, J. 600
Alston, J. W. 524
M. ——— P. E. 331
V. ——— R. G. FitzG. 220
V. ——— W. C. 112
M. Alt, G. E. 468
V. ——— W. B. L. 632
V. ——— W. J. 632
Altham, E. A. 5a, 474, 959
Alves, J. M. 15, 122, 197
Amber, F. 345
V. Ambler, J. 603
V. Ambrose, J. 671a
V. Amery, P. F. S. 600
V. Ames, A. G. 322
V. ——— C. W. 630
——— G. S. 443, 444
——— L. H. R. 751
——— O. H. 77
V. ——— W. H. 624
Amesbury, F. C. D. 742
——— W. L. R. 748a
Amey, A. 580f
V. Amies, H. J. 255
V. Amos, H. G. M. 366
Amphlett, C. G. 494
V. Ampthill, O. A. V., Lord 108
Amyatt-Burney, E. K. A. 72, 73
Ancliffe, J. 773
Anderson, A. 658
——— A. 759
——— A. A. G. 81
——— A. D. 72, 143
——— A. F. 98
——— A. H. 256
V. ——— A. M. 237
——— A. M. 746
——— A. R. S. 695
V. ——— A. S. 643
——— A. T. 139
——— A. V. 700
V. Anderson, A. W. 607
——— A. W. L. 759
——— C. A. 128, 154
——— C. C. 739
——— C. F. 247
——— C. K. 749
M. ——— C. L. 564
V. ——— C. L. 632
V. ——— C. M. 219, 680
V. ——— C. W. 610a
——— D. 354
V. ——— Rev. D. 231
V. ——— D. B. 266
V. ——— D. L. 223a, 682
——— D. M. 93
V. ——— D. McL. 222a
V. ——— E., junr. 631
——— E. B. 731
——— E. B. 128
210a
——— E. C. 670
M. ——— E. S. J. 475
V. ——— F. H. 605
——— F. J. 84a, 243
——— F. W. A. 400
M. ——— G. 675
——— G. D'A. 727
——— G. L. 784
——— G. W. 511
V. ——— H. K. 601, 686
——— H. L. 748
——— H. R. F. 742
——— H. S. 54, 725
M. ——— H. W. 511
V. ——— J. 591, 680
——— J., Ind. Med. Serv. 693
——— J. 660
——— J. 590b
——— J. 773
——— J. A. 671c
V. ——— J. B. 670a
——— J. B. M. 687, 680a
V. ——— J. C. 594
——— J. D. 135
M ——— J. F. 508
——— J. G. 84e
——— J. H. 390
V. ——— J. H. 643,671h, 677b
——— J. H. A. 489
V. ——— J. J. 614
V. ——— J. K. 84h, 622, 671g, 672
V. ——— J. P. 622
M. ——— J. R. M. 387
V. ——— J. W. H. 591
——— J. W. T. 700
——— L. E. 665
V. ——— L. S. 227
——— M. H. 751
M. ——— M. R. D'A. 350
M. ——— N. G. 428
——— N. R. 581
——— P. G. 580k, 747
——— P. H. 542
M ——— P. W. 445, 622
V. ——— R. 228
——— R. 247
V. ——— R. 594
——— R. 671e
——— R. D. 132, 216r
——— R. F. H. 27, 788
——— R.H.B.602,752
——— R. J. P. 96
M. ——— R. W. H. 506
——— S. 766b
——— T.H.E.43a,144b
——— W. D. G. Ord. Fact. 2, 43, 256a
——— W. 144, 216i
——— W. 515
V. ——— W. 622
——— W. C. 100
——— W. C., R. Art. 128, 182
Anderson, W. C. 310,752
——— W. C. 748
V. ——— W. H. 222a
——— W. H. 354
V. ——— W. H. 590
V. ——— W. H. 682
——— W. J. 401
V. ——— W. K., junr. 590
——— W. P. 733
——— W.R.LeG. 735
V. Anderson-Douglas, T. 236
M. Anderson-Pelham, C. H. 308
——— Hon. D. R. H. 95
V. ——— Hon. V. R. 110
Anderton, J. 768b, 769
——— W. A. I. 257
V. André, H. S. 645
Andrew, A. 745
M. ——— C. F. 253
——— D. C. A. 744
——— F. A. 748
V. ——— G. 612
——— G. 671c
——— H. 488
V. ——— J. 695
V. ——— J. 640c
——— W. B. 744
V. Andrewes, G. L. 110
——— Rev. J. B. 695
V. Andrews, C. E. 596
V. ——— E. 266a
V. ——— E. C. 647
——— Rev. G. H. 42, 651
——— H. G. 705
V. ——— J. C. L. 617
——— J. W. 47e
——— L. J. 741
——— R. C. 736
——— R. W. 405
V. ——— Rev. W. H. 598
Andrews-Speed, H. S. 239
Andrus, T. A. 494
Angell, F. J. 530, 704
M. ——— J. C. 553
V. ——— T. P. 558
Angelo, F. W. P. 736a
——— J. C. C. 494, 752
——— J. W. E. 733
V. Angier, T. V. S. 110
V. & V. Anglesey, H., Marq. of 112, 609
Angus, J. 711, 713a
V. ——— W. M. 232a
M. Anketell-Jones, S. 564
Anley, B. D. L. G. 442
Anley, F. G. 441
——— H. A. 398, 705
M. ——— P. F. R. 583
——— W. B. 140c, 196
Annaly, L., Lord 206
Annand, E. F. 270
Annesley, A. C. 294
M. ——— A. J. P. 845, 464
M. ——— Hon. A. S. A. 440
——— A. S. E. 568
——— A. S. R. 747
M. ——— C. R. T. 284
——— F. C. 298
——— F. D. J. 278
——— J. H. A. 103
M. ——— J. H. S. 464
M. ——— W. H. 535
——— W. R. E. 459
——— W. R. N. 461, 462
Ansell, G. K. 91
V. ——— H. 614
Ansley, J. H. 440

Digitized by Google

M. Anson, E. St. G. 408
——— G. H. 31, 703
——— G. W. 731
——— *Hon.* H. J. 505
Anstey, T. H. 73, 74
V. Anstice, J. A. 629
——— J. C. A. 91
V. ——— R. H. 253
V. Anstie, G. E. 634
Anstruther, A. W. 123, 216*m*
——— B. L. 439
——— C. J. 103
V. ——— H. T. 114
M. ——— P. G. 436
V. ——— *Sir* R. W., *Bt.* 623
V. Anstruther-Thomson, A. St. C. 114
——— ——— C. F. St. C. 77
——— W. 78
Anthonisz, A. H. 683
V. Anton, J. A. 622
Antoney, C. 773
V. Anthony, E. F. 600
Antrobus, E. 65, 357
Anwyl-Passingham, R. T. 744
V. Aplin, F. C. 624
——— H. M. 724*b*
M. ——— J. G. O. 34*a*, 309
——— P. J. H. 737
——— S. L. 742
V. ——— W. 323
V. Appach, G. F. 598
Appelbe, E. B. 703, 707
Apperley, H. W. 71, 74
V. Apperly, C. A. 253*a*
V. ——— E. P. 253*a*
V. Appleby, F. H. 636, 671*g*, 676
——— G. P. 330
V. ——— J. H 618
V. ——— R. W. 648
Appleton, A. F. 715
V. ——— E. 258
V. ——— E. P. 253
V. ——— F. M. 620
——— H. 240
Applewhaite, H. H. 801, 598
Appleyard, G. C. 140*c*, 196
Apps, A. 763
V. Apthorp, *Rev.* C. P. 230
——— D. S. 104
——— K. P. 337
Arbeiter, C. 671
Arbouin, G. B. 470
Arbuthnot, A. G. 142, 168
——— A. H. 376
——— *Sir* C. G. 118
——— D. 187, 148
——— G. H. 741
——— G. H. 458
——— K. W. 510
——— L. C. 313
——— R. B. 338
Arcedeckne-Butler, J. F. 394
Archbold, H. 766*b*
V. ——— W. A. 230
V. Archdale, G. F. 598
——— H. J. 357
——— J. R. 31, 703
——— M. E. 331
——— T. M. 141*a*, 216*c*
V. Archdall, *Rev.* T. H. 630
V. Archer, A. M. 327 670*a*
——— C. 741
V. ——— E. G. 606
——— H. 764*b*
V. ——— R. S. 224
——— T. 662
M. Archer-Burton, V. E. 434
Archer-Shee, M. 104
V. Archibald, A. R. 623
V. Archibald, B. 645
V. ——— R. B. 645
V. ——— W. R. 612
Ardagh, *Sir* J. C. 3, 35, 44, 47*b*, 57
Ardee, R. Le N., *Lord* 259
M. Arden, J. H. M. 388
V. ——— T. H. 223
Arderne, D. D. 140*a*, 160
V. Arding, A. C. 627*a*
Argles, O. C. 745
——— T. A. 616
V. Argyll, G. D., *Duke of* 645
V. Arkell, J. 634
V. Arkill, A. W. 614
V. Arkle, C. J. 646, 687
Arkwright, C. 90
——— L. A. 242
M. ——— W. G. 443
V. Arlidge, J. F. 637, 677
V. Armes, W. M. 601
V. Armishaw, W. 637
M. Armitage, C. H. 34*b*, 363
——— C. L. 293
——— E. H. 130, 147
M. ——— G. 343
V. ——— H. R. 232*a*
——— J. L. 47*h*, 374
——— *Rev.* R. 651
V. ——— W. J. 628
——— W. S. 187, 193
——— W. T. 142, 216*p*
V Armour, A., *junr.* 611
V. ——— *Rev. Canon* S. C. 649
——— W. B. 644
Armstrong, A. 487
V. ——— A. J. 113
——— A. K. 745
——— A. R. 104
——— B. H. O. 347
——— C. A. 286
V. ——— D. 639
——— E. 506
V. ——— E. 602
——— E. H. 346
——— G. D. 289
——— H. 607
——— H. 770*a*
V. ——— H. 228
M. ——— J. 340
——— J. 660
——— J. 692
M. ——— J. A. 204
——— J. C. 375
——— J. H. 498
——— J. H. 768*b*
M. ——— J. S. 498
V. ——— *Rev.* J. W. 226
——— O. C. 737
V. ——— P. J. 613
——— R. 33, 353
——— St. G. B. 724
——— T. G. L. R. 385
——— W. 770
——— W. E. A. 701
——— W. H. 326
——— W. McG. 498
——— W. M. H. 580*f*
V. Armytage, A. H. 84*i*
——— G. A. 481
V. Arnell, W. S. 619
Arnim, H. C. L. 701
Arnold, A. J. 34*d*, 88
V. ——— A. P. 639, 679
——— A. S. 745
V. ——— E. 618
M. ——— E. C. 526
——— F. A. M. 712
——— F. H. 724*b*
——— H. T. 486
——— K. 580*c*
M. ——— S. 718
M. ——— T. 312
M. ——— W. R. 312
——— W. R. 452
——— W. R. 144*b*, 222*a*
V. Arnott, *Rev.* H. Y. 621
——— J. 698
V. ——— J. 616
——— J. A. 356
——— N. 237
M. ——— E. F. 671
Aron, E. F. S. 88, 580*g*
Arrigo, A. 588*a*
V. Arrol, C. 219, 671*g*, 673*a*
V. Arrowsmith, J. A. 596
V. Arthur, A. 109
——— A. B. 764
——— E. J. 346
——— G. 612
V. ——— *Sir* G. C. A., *Bt.* 109
V. ——— H. 612, 675*a*
——— J. 764*a*
——— L. R. S. 34*c*, 568
M. ——— R. W. 312
Arthy, W. 139, 227
Asbury, A. 661
V. Ash, A. 594*a*
——— A. S. 354
V. ——— P. C. 594*a*
——— R. V. 671*f*
V. ——— T. F. 594*a*
——— W. C. C. 474
Ashburner, L. F. 541
Ashburnham, C. 34*c*, 480
Ashby, G. A. 397, 615
V. ——— J. W. F. W. 617
——— J. S. 786
V. Ashcombe, *Rt. Hon.* G., *Lord* 592
Ashe, A. E. 771
V. Asher, A. 237
Ashhurst, C. H. 400
Ashley, A. 580*e*
——— 78
V. ——— G. R. 609
V. ——— S. 595
——— W. W. 259
Ashmat 217*h*
Ashmore, E. B. 140*c*, 156
Ashton, C. C. G. 394
V. ——— D. 608
——— F. E. 493
V. ——— G. F. 608
V. ——— H. 600
V. ——— H. B. 601
V. ——— J. 606
V. ——— S. T. 110
V. Ashton-Gwatkin, *Rev.* W. H. T. 220
V. Ashwell, H. G. 626, 680
Ashworth, G. C. 426
——— ——— H. S. 410
V. ——— J. 626
——— L. T. 140*a*, 172
——— P. 344
V. ——— R., *jun.* 636
M. ——— T. K. 344
Askew, T. 763
Askwith, H. F. 125, 595
——— J. B. H. 138, 159
——— W. H. 118
Aslett, W. C. 734
M. Aspinall, E. T. 573
——— H. H. H. 736*a*
M. ——— J. V. 588*a*
M. ——— R. J. 283
——— R. L. 100
Aspinwall, J. H. 33, 1066
Aspland, J. L. 636
Asser, J. J. 421, 423
Astell, S. C. G. F. 494
M. ——— V. 217*g*
V. Astley, D. G. L'E. 34*i*, 111
Aston, G. G. 47*i*, 718
V. Aston-Lewis, W. H. D. 34*e*, 646
M. Atcherley, F. R. H. 471
——— L. W. 580*f*
Atchison, C. E. 470
Atherley, P. C. F. 445
Atherton, T. J. 97
M. ——— W. C. 311
V. ——— W. M. 62
Athlumney, J. H. G. M., *Lord* 18, 268
Athorpe, R. 12, 67
Athow, F. 723
M. Atkin, E. E. H. 325
M. ——— P. H. 533
Atkins, A. R. C. 550*f*
——— C. A. 656
V. ——— E. C. 605
——— G. 727
——— G. 765*b*
M. ——— G. M. D. 500
——— H. 723
V. ——— S. G. 598
——— W. 75*c*, 533
——— W. H. 770*a*
V. Atkinson, A. B. 646
V. ——— A. E. 615
V. ——— B. 140*d*, 172
V. ——— *Rev.* C. C. 608
M. ——— E. C. 559
——— E. H. de V. 345
M. ——— E. W. 377
V. ——— F. B. 111
——— F. G. 786
——— F. S. 91, 580*f*
V. ——— F. S. 636
——— G. C. 736*a*
——— G. D. 789*a*
——— G. H. 763
——— G. R. 703
V. ——— J. 639, 689
V. ——— J. 253, 673*a*
V. ——— *Rev. Canon* J. A. 225
V. ——— J. P. 601, 671*h*, 684
——— O. D. 207
V. ——— S. E. 612
M. ——— S. E. H. 383
V. ——— T. 639
V. ——— W. A. 614, 671*i*, 680
V. ——— W. H. 208
V. Atkinson-Jowett, J. 232*a*
Atlay, H. W. 142, 180
Attenborough, J. 777*b*
V. Attnill, A. W. M. 650
V. Attlay, W. H. 231*a*
Attree, F. W. T. 241
M. Aubin, J. W. 582*a*
M. ——— T. J. 584, 671*g*
M. ——— W. D. 583, 671*g*
V. Aubrey, R. C. 635
Auchinloss, W. 354
V. Auchinvole, D. L. 256
V. Aucott, D. D. 645
Audain, G. M. 742*a*
——— M. R. P. 561, 704
Auld, R. 5*a*, 47*d*, 72
V. ——— W. 611
V. Austen, A. R. 469, 699
M. ——— J. H. 423
M. Austin, F. J. 298, 580*g*
——— F. W. 769
——— G. B. 732
V. ——— H. E. 632
——— H. H. 246
——— H. W. 667
——— J. G. 141, 216*p*
——— J. H. E. 669
——— R. F. E. 670
V. ——— W. H. 624
V. Auty, H. 633
V. Averill, C. 602*a*, 678
Avetoom, S. T. 700
Awdry, F. H. 421
V. ——— H. 627*a*
——— V. H. A. 347
Axe, H. J 746
V. Ayers, M. 631
Ayerst, C. E. 749*a*
——— W. 742
V. Aylesford, C. W., *Earl of* 112
Aylmer, E. K. G. 104
——— F. A. 124, 192

Digitized by Google

Aylmer, F. J. 243
——— H. L. 101
V. Aylward, G. 222
V. Aymer, J. 227, 678
V. Ayre, *V.* S. 598
Aytoun, A. 545, 547

B.

V. Baber, C. S. 612
Babington, A. H. 51
——— D. M. 133
——— J. M. 101
——— S. C. 245
——— W. 246*a*
Babtie, W. 663
Bacchus, J. B. R. 290
M. ——— R. S. 316
V. Back, P. E. 219
V. Backhouse, G. 608*a*
V. ——— H. 608*a*
——— J. 695
——— J. B. 277
Bacon, A. E. M. 502
——— A. F. 453
——— A. H. 561, 564
——— B. K. W. 386
——— F. T. 96
V. ——— G. A. 220
V. ——— R. C. 111
V. ——— R. G. 218
——— W. 761
V. ——— W. B. 617
Badcock, A. J. 748
——— A. B. 23, 75*a*, 730
V. ——— F. 689
——— F. F. 745
——— G. H. 760
——— W. 762
Baddeley, C. E. 244
V. ——— C. E. 639, 682
M ——— K. C. 379
——— P. F. M. 72*a*
——— W. L. C. 239
Baden-Powell, B. F. S. 266
——— R. S. S. 98
V. Badger, E. C. 610
V. Baggallay, W. R. 238
Badgley, J. M. T 928
M. Bagge, R. L. 803, 650
Bagley, R. G. 747
M. Bagnall, C. E. 344
——— T. N. 35*a*, 325
V. ——— T. W. 639
V. ——— W. G. 637
Bagnall-Wild, R. K. 247
M. Bagnell, F. G. 316
Bagnold, A. H. 35, 44, 239
V. Bagot, *Rev.* A. E. B. 224
——— C. H. 20, 237
V. ——— J. FitzR. 112
——— L. B. 654
V. ——— W. *Lord* 112
M. ——— W. H. N. 460
——— *Hon.* W. L. 258, 260
Bagot-Chester, G. J. M. 267
M. ——— H. A. 188
V. Bagshaw, W. 636
V. ——— W. H. 614
Bagshawe, F. W. 747
——— L. A. 446
V. ——— *Rev.* W. A. E. V. 605
V. Baguley, E. F. 637
Bagwell-Purefoy, E. 101
——— H. 83
V. Baikie, J. 227
M. Bailey, A. A. W. 308
——— A. H. 427
——— A. W. 749
——— C. 742*a*
M. ——— C. H. 388
——— D. M. 442, 444
——— E. 110
M. ——— E. H. 614
V. ——— E. W. G. 463
V. Bailey, G. 254
——— G. 749*a*
V. ——— G. W. 612
——— H. V. 90
V. ——— *Rev.* J. 231*a*
M. ——— J. H. 448
——— J. H. 249
——— J. H. 479
V. ——— *Rev.* J. H. E. 596
——— J. H. R. 268
M. ——— J. J. 371
V. ——— *Sir* J. R., *Bt.* 610
V. ——— L. 224
M. ——— P. J. 348
V. ——— R. 224
V. ——— R. 632
——— T. 760
V. ——— T. C. 253, 682
——— V. T. 208
——— W. 96
——— W. A. 746
M. ——— W. E. 216*a*
——— W. E. 770*b*
——— W. F. 667
Baillie, T. M. 53
Baillie, A. C. D. 510
——— A. H. 803
V. ——— D. M. 223
——— F. D. 89
——— G. 140*b*, 153
——— H. 749*a*
V. ——— I. H. 611
V. ——— J. E. B. 238
V. ——— J. G. A. 611
M. ——— J. R. 207
V. ——— J. W. 110
——— R. 785
——— W. L. D. 351
M. Baillie-Hamilton, G. D. 190
——— *Hon.* H. R. 262
Baillward, A. C. 126, 166
V. Bally, A. A. 602
V. ——— *Rev.* H. G. 634
V. Bain, A. 228
V. ——— D. 603
——— D. S. E. 697
V. ——— F. D. 615
——— J. R. 407
V. Bainbridge, C. E. 639
——— E. 43, 72
——— E. G. T. 378
——— G. 698
——— N. B. 403
——— P. A. 35, 135
——— W. F. 570, 753
Baines, *Rev.* C. F. 652
——— C. J. 381
——— E. 78
——— E. G. G. T. 498
——— F. F. 627*a*
V. ——— M. 254, 673
Baird, A., *Mod. Staff* 665
V. ——— A. 222
——— A. W. 72, 235
M. ——— A. W. F. 516
V. ——— B. H. 256
V. ——— D. 225
——— D. 15, 434
M. ——— H. R. 511
V. ——— *Rev.* J. 238
V. ——— J. 612
V. ——— J. G. 107
V. ——— *Sir* J. G., *Bt.* 1, 322*a*
V. ——— J. L. 109
——— P. T. C. 518
M. ——— W. 209
V. ——— W. J. G. 110
Bairnsfather, P. R. 738*a*
——— T. H. 738
V. Bairstow, W. 616
V. Baker, A. 805, 674
——— A. A. 580*b*
Baker, A. S. 128, 193
——— A. T. 183, 188
——— A. W. 501
——— *Sir* B. 42*a*, 256*a*
——— C. N. 748*a*
V. ——— C. P. 254
M. ——— C. S. 252
——— D. 741
——— E. M. 85, 724
M. ——— E. M. 201
——— F. E. U. 486
——— F. M. 661
V. ——— F. N. 253*a*
V. ——— F. W. 635
——— G. 6, 62, 847
——— G. D. 45*b*, 47*a*, 131
V. ——— G. E. 595
——— G. H. 604
——— G. H. M. 140, 225
M. ——— H. 586
V. ——— H. 604*a*
——— H. R. 745
——— J. 18 *Hrs.* 103
——— J. 721*a*
——— J. B. 671*a*
——— J. V. V. 134, 198
——— J. W. 770*b*
——— L. S. H. 736*a*
——— O. 692
——— O. C. 513
——— R. 562
V. ——— R., *jun.* 633
——— R. B. 734*a*
——— R. F. C. 801
——— R. H. S. 124, 163
——— R. J. 700
V. ——— T. A. E. 632
V. ——— T. W. 596
——— W. 335
——— W. E. 777*a*
V. ——— W. G. 253*a*
——— W. J. 662
——— W. W. 242
Baker-Carr, H. B. F. 546
——— R. G. T. 56
V. Baker Stallard Penoyre *Rev.* S. K. 612
Baker-Stallard-Penoyre, E. H. B. 27 0
Balbi, H. A. 217*i*
V. Balcarres, D. A. E., *Lord* 635
Balch, F. 765
——— H. 774
Bald, E. H. C. 100
V. Balding, D. B. 604*a*, 675
Baldock, A. E. 310
——— C. B. 744
V. ——— E. H. 111
——— T. S. 47*g*, 126, 166
Baldrey, F. B. H. 716
V. Baldwin, A. B. 613
——— A. C. 742*a*
M. ——— A. E. 2
——— A. H. 490
V. ——— A. R. 613
——— F. 720
——— G. M. 744
V. ——— H. 647, 683
——— H. 763
V. ——— J. 113
——— J. G. 127
——— L. H. 466, 731
——— P. B. 341
——— R. H. 394
V. ——— T. H. 679*a*
——— W. 768
V. ——— W. T. 615
V. Bales, F. A. 601
Balfe, E. 23 47*f*, 732
——— M. J. 543
Balfour, A. G. 506, 611
——— A. M. 133, 189
V. ——— C. B. 610*a*
——— C. D. 142*a*, 196
——— C. E. 481
V. ——— E. J. A. 646
M. ——— F. M. 347
V. Balfour, I. B. 599
V. ——— J. E. H. 106
——— J. H. 726
V. ——— J. W. 238
——— K. R. 86, 106*c*
——— P. 506
V. ——— R. R. 632
V. ——— W. 223*a*
——— W. E. L. 127, 177
V. ——— W. 235
Balguy, J. H. 190, 197
V. Ball, A. E. 618
V. ——— A. F. 220
V. ——— C. 610
V. ——— J. H. 221
——— O. J. H. 439
V. Ballantyne, A. 501, 672*a* ——— E. W. McK. 363, 752
V. ——— H. N. 591
V. ——— J. A. 591
V. ——— W. H. 591
Ballard, C. N. B. 139, 154
——— C. R. 202
V. ——— W. 632
Bally, J. F. 35, 73*b*
Baltman, J. A. S. 100
V. Balshaw, C. 620
V. Balston, R. M. 593
Bamber, C. J. 693
Bamfield, H. J. K. 607
V. Bamford, A. B. 635
——— C. W. 770*b*
V. Bamforth, W. T. 638
Bampfylde, H. E. 138, 179
Bampton, C. J. 773
——— H. 775
V. Banaster, G. 612
Banatvala, H. E. 694
Banbury, W. E. 743
V. Bance, R. 233
V. Bancroft, C. E. 357
V. ——— J. 636
M. Bandon, J. F., *Earl of* 205
Banerji, H. C. 693
Banfield, R. J. F. 47*f*, 689
V. ——— R. 225, 689
V. Bangay, R. 225, 634
Banister, F. M. 135, 154
——— G. S. 361
V. Banks, G. 227, 673
——— H. J. A. 414
V. ——— J. 227, 693
V. ——— J. 616
——— L. F. 46
——— S. O'B. 696
——— W. S. 47*j*, 421
Bannatine-Allason, R. 127, 166
Bannatyne, W. S. 288
Bannerman, A. 246*b* ——— A. D'A. G. 744
V. ——— *Rev.* J. M. 603*a*
——— W. B. 699
——— W. F. 765
Bannerman-Phillips, H. 480, 621
Banning, A. U. G. 297
——— S. T. 47*j*, 554
V. Bannister, A. 221*a*
——— C. J. 580*b*
Banon, F. L. 499
Banting, W. R. 98
Baptist, T. 701*d*
M. Barbenson, T. A. G. 588
Barber, C. F. 724*a*
V. ——— F. R. 227
M. ——— F. W. 231
V. ——— H. 253*a*
——— H. R. C. 696
V. ——— P. H. 254
Barchard, A. C. S. 294
——— A. E. 579

Digitized by Google

Barclay, A. H. 108
——— C. 95
——— E. A. 713
V. ——— G. 943
V. ——— H. A. 109
M. ——— H. F. 332
——— P. C. R. 749
——— R. 457
——— T. G. 529
Barden, T. H. 766*b*
V. Bardsley, *Rev. Canon* J. W. 618
Barefoot, G. H. 667
——— J. R. 665, 670*b*
Barff, R. M. 748*a*
V. Barham, A. S. 647
V. ——— H.F.H. 671*h*, 676, 689*a*
V. ——— T. F. 602
Baring, *Hon.* E. 22, 95
M. ——— F. C. 416
——— *Hon.* G. V. 263
V. Barker, C. 355
——— C. A. 529
V. ——— C. W. P. 333
——— D. H. 578
——— E. H. P. 724
——— F. C. 300
——— F. E. L. 139, 168
M. ——— F. G. 460
M. ——— F. O. 548
——— F. R. 661
——— F. W. J. 43, 73*a*
——— G. 3*a*, 44, 337
——— G. D. 47*a*, 54
M. ——— G. E. 476
V. ——— *Rev.* H. C. 594
V. ——— H. O. 633
M. ——— H. L. 300
V. ——— H. R. 646
——— J. 701*b*
——— J. C. 47*f*, 338
——— J.S.S. 3*a*, 47*g*, 135
——— L. 773
V. ——— R. 605
——— R. B. 358
——— R. G. 771*a*
V. ——— S. L. P. 628
——— T. 774
V. ——— *Rev.* W. 631
V. ——— W. G. 616
Barklie, R. M. 335, 337
Barkworth, H. A. S. 47*i*, 453
——— J. R. 346*a*, 354
V. Barlow, B. I. 628
——— C. C. L. 306
——— C. M. 128, 170
——— C. W. 442
——— G. E. 764*a*
——— G. N. H. 127, 178
——— H. 417, 619
——— H. S. 509, 513
——— H. W. W. 48, 131
V. ——— J. 626
——— J. A. 24, 715
——— J. F. 14*aa*, 16*a*
——— L. F. A. 486
——— M. H. P. 748*a*
——— N. W. 414
V. ——— W. 232
V. ——— W. H. 256*a*
V. Barlow-Massicks, H. 608
V. Barnacle, *Rev.* H. G. 636
Barnard, A. E. 747
M. ——— E. W. 487
——— J. H. 1, 21, 60, 505
V. ——— S. 594*a*
——— W. O. 33, 57
Barnardiston, E. 246*b*
——— N. 54*a*, 589
——— N. W. 6*a*, 47*i*, 475
M. ——— S. J. B. 515
Barne, M. 268
Barnes, A. A. S. 486
——— A. H. F 53, 730
——— C. C 142*g*, 172
Barnes, C. S. 487
——— E. 749
V. ——— E. W. 597, 671*h*, 676*b*
M. ——— F. W. 395
——— G. E. 719
——— G. W. 708, 713*c*
V. ——— H. 111
V. ——— H. C. 600
——— H. J. 662
——— H. M. 140, 196
V. ——— H. W. 255
——— J. 771
——— J. B. 765*a*
——— J. P. 743*a*
——— P. G. 474
——— R. W. 661
——— R. W. R. 89
——— W. 765
——— W. 768*b*
——— W. E. 580*i*
Barnet, H. H. 240
Barnett, C. 746
V. ——— H. 111
V. ——— H. 611
V. ——— H. 229
V. ——— H. 648
V. ——— H. A. G. 230
——— H. J. de B. 454, 763
V. ——— J. 228
——— K. B 670*a*
V. ——— R. W. 682
——— W. 481
——— W. A. 345, 493
V. Barns, A. 634
V. Barnsley, J. 504*a*
——— T. 671*b*
V. Barnston, H. 108
V. Baron, *Rev.* R. B. 224
——— W. E. 248
V. Barr, B. 226
——— D. W. K. 730*a*
——— E. F. 359, 380
V. ——— *Rev.* G. 219
——— H. K. 394
V. ——— J. B. 644, 684
V. ——— J. C. 618
——— J. E. F. 359
V. ——— T. H. 236
——— W. L. 708
V. Barraclough, E. H. 608
V. Barrasford, G. A. 258*a*
V. Barras, *Rev.* J. S. 592
Barratt, E. B. 749
——— H. J. 663
——— T. H. 433, 434
——— W. C. 742
Barren, W. A. 600
Barrère, *Monsieur* A. 40
Barrett, A. A. 735
——— A. L. 751
——— A. L. 735
M. ——— A. T. 311
——— C. J. C. 351
——— D. L. 723
V. ——— E. 344, 592
M. ——— F. W. 543
——— G. S. 763
——— H. W. 703
——— L. 434, 723
——— P. 701*e*
V. ——— S. B. 645
M. ——— S. L. 308
V. ——— W. 112
——— W., *Wt. Off.* 773
V. ——— W. E. C. 335
V. ——— W. H. 687
Barretts, P. 701*d*
M. Barrett-Hamilton, G. E. H 537
V. Barrett-Lennard, J. 647
V. Barrie, J. 610*a*
V. Barrie, W. T. 610*a*, 679*a*
Barrington, Hon. E. W. 600
——— J. T. 435, 475
——— R. M. 414, 705
Barrington, T. P. 321
——— W. D'O. 246*b*
M. ——— W. R. S. 440
V. ——— *Rev.* Y. A. 601
Barron, A. 770*b*
——— A. F. H. 768*b*
V. ——— *Rev.* D. G. 347
——— H. 128, 177
——— N. G. 128, 219
Barrow, A. F. 47*f*, 732
V. ——— C. 625
——— E. G. 580*j*, 735*a*
——— F. 730*a*
——— F. E. 671*f*
——— G. de S. 743*a*
——— H. J. W. 659
M. ——— L. N. 253
V. ——— O. G. 108
——— W. 768
Barrows, W. 765
Barry, A. P. 318
——— C. C. S. 697
——— D. F. 693
——— D. J. 715
——— E. P. J. 716
M. ——— F. C. 200
——— J. 766
——— J. 20, 658, 670*a*
——— J. F. 741*a*
——— J. P. 700
V. ——— J. W. 356*a*
V. ——— L. E. 108*l*
——— M. 391
——— S. L. 95
——— T. D. C. 701
M. ——— W. E. A 552
——— W. S. J. 530
——— W. T. 704
Barston, J. B. 246*b*
Barter, B. St. J. 37, 306
——— C. St. L. 47*g*, 465
V. ——— W. 631, 688
——— W. P. 670*a*
Bartholomeusz, M. L. 699
Bartholomew, H. J. 386
——— T. 772
——— W. B. 653
Barthorp, A. H. 38, 458
M. Barthropp, A. S. 316
V. Bartlett, H. S. 613
M. Bartleman, W. A. R. 300
M. Bartlett, C. R. 664
M. ——— E. N. N. 430
V. ——— F. E. 231
——— J. W 653
——— W. T. 309
M. Bartley, E. B. 253
Bartoll, E. 773
Barton, A. 763
——— A. E. 744*e*
V. ——— A. J. 230
——— A. Y. 35, 719
V. ——— B. 781*a*
M. ——— B. J. 379
——— C. G 231
——— C. W. 291
——— D. J. 427
V. ——— F. A. 108
——— F. J. H. 740
——— F. R. 27, 579
——— G. 10, 47*e*, 63
V. ——— G. P. 230, 673
V. ——— H. G. 230
V. ——— H. H. 220
——— H. J. 246, 254
V. ——— H. J. H. 113
——— J. 770
——— L. F. 270, 591
——— M. C. 239
M. ——— M. G. 412
——— N. A. D. 538, 682
——— P. 142*a*, 180
M. ——— R. C. 574
——— R. L. 142*a*, 196
——— S. J. 768*b*
——— T. S. 745*a*
M. ——— W. 538
——— W. H. 37
Barton, W. H. 671 (3)
V. ——— W. J. 598
M. ——— W. T. 217*g*
V. Bartram, *Rev.* H. 220
Bartrum, J. S. 232
Bartsiotè, G. F. 257
V. ——— *Sir* W. G., *Bt.* 17
V. Bartwell, F. T. 34*e*, 253*a*
Barwell, A. R. 745
——— E. E. 751
——— H. C. 390
Barwood, A. V. 774
Basevi, W. H. 705, 723
——— W. H. F. 740
M. Bashford, C. B. 475
V. ——— W. T. 689*a*
Basing, G. L., *Lord* 86
M. Baskerville, G. 266
V. Bass, E. J. 219
M. ——— H. A. 96
——— P. de S. 327, 713*a*
——— W. 786*b*
V. Basset, A. F. 108
M. ——— P. T. B. 508
V. ——— W. B. 186
V. Bassett, G. H. 265
Basu, B. D. 701
——— B. K. 694
Basù, D. 692
V. Batchelor, C. 622
——— J. 683
——— T. 382
Bate, A. L. F. 268
——— A. W. 671*b*
——— C. McG. 341
M. ——— G. P. 571, 671*g*
V. ——— P. W. M. 220
——— T. E. I. 602
V. Bateman, A. G. 646, 671*h*, 678*a*
——— B. M. 135, 17*h*
——— D. F. 694
——— *Rev.* F. J. 551
V. ——— *Rev.* G. C. 650
——— H. 255 (2)
——— H. D. 255
V. ——— H. W. 709
——— W., *Wt. Off.* 761
V. ——— W. A. F. 614, 675
M. ——— W. B. B. H., *Lord* 472
Bateman-Champain, A. P. 745
——— C. E. 581
——— H. F. 748*a*
Bateman-Hanbury, *Hon.* E. R. 567
V. Bater, W. A. 650
Bates, C. L. 79
V. ——— F. W. 695
V. ——— G. H. 638
V. ——— J. 608*a*
——— J. 777*b*
V. ——— P. C. 614
V. ——— T. E. C. 596
Bateson, J. F. 666
——— W. 770*b*
Bath, E. W. 769
M. ——— H. 217*c*
——— J.
F. & V. ——— J. A., *Marq. of* 118
M. ——— K. L. 217*c*
V. ——— R. 602
M. Bathe, J. W. R. 492
M. Bathurst, *Hon.* A. B. 284
——— A. H. 459
——— C. 250
——— J. W. 770*a*
——— S. H., *Earl* 284
M. Batson, F. C. 315
——— H. 309
V. Batt, C. D. 624, 689
——— R. C. 204
M. ——— T. E. 206
V. Battam, S. H. 255

Digitized by Google

Batten, A. C. 25, 755
V. ——— C. A. C. 613
V. ——— F. G. 743
M. ——— H. C. 423
M. ——— J. H. S. 424
M. ——— J. M. 209
Battenberg, H.R.H. Prince Henry Maurice of 71, 619
V. Batterbury, R.L. 604a, 679
——— R. N. 604a
Battersby, H. L. 661
——— J. 663
——— J. P. 42
——— T. P. 8a, 703
Battine, A. J. 189, 381a
——— C. W. 85
——— R. St. C. 101, 751
Battiscombe, C. 136, 189
——— W. W. 733
M. Battishill, W. C. 311
Battley, R. C. L. 442
Battman, W. 769
Battye, A. B. 390
——— A. H. 741a
——— C. W. 470
——— I. U. 582
——— L. R. J. S. 98
——— M. W. 389
——— R. M. 749
Banerman, H. 85
Baugh, G. S. 733
——— M. W. 741
V. Baumgartner, H. S. 230, 677
——— J. S. J. 390
V. Bawden, E. S. 281
V. ——— W. A. 615
Baxter, C. F. 851
V. ——— D. 643
V. ——— G. H. 625
V. ——— J. 633
——— J. 770a
V. ——— J. R. 590
V. ——— J. W. 640a
V. ——— W. 642
V. ——— W. H. 226
V. ——— W. H. 620
Bayard, R. 278
Bayford, E. H. 103
Bayley, F. 244
M. Bayley, A. H. 491
——— A. L. 577
V. ——— B. M. P. 619
——— E. C. 743
M. ——— F. G. 304
V. ——— F. T. 695
——— G. E. 409
——— G. H. W. 142a, 181
——— L. S. 142a, 196
M. ——— R. W. W. 443
——— S. F. 742a
——— T. E. 105
M. Bayley-Worthington, T. G. 255
Bayliff, R. L. 723
V. Bayliffe, A. 647
V. ——— A. D. 647
Bayliss, E. G. 393
Baylor, H. T. 666
Bayly, A. A. R. 140a, 160
——— A. W. L. 47h, 734
M. ——— G. C. 28, 571
V. ——— J. 108
——— J. 233
V. ——— L. G. 649
——— R. K. 62, 74
——— W. H. 10, 68, 403
V. Bayne, A. M. 226
M. ——— J. E. 512
Baynes, C. E. 741
——— D. D. 742a
——— E., Esq. 28
V. ——— Rev. J. P. 256
M. ——— R. S. 555
V. ——— R. W. 620
Bayspoole, A. 144a, 227
M. Bazalgette, J. E. 416
——— L. H. 313
V. Bazett, S 614
Bazley, W. T. 766b
Beach, J. H. W. 671
——— T. B. 660
——— W. A. H. 493
——— W. H. 246a
V. Beschim-Beauchamp, F. 602
V. Beadle, F. E. 264
Beadon, A. E. 486
——— C. 758
V. ——— F. W. 615
——— G. C. 742a
——— H. C. 740a
M. ——— J. H. 319
——— W. 747
V. Beal, G. R. 600
——— J. W. 769
V. ——— Rev. S. G. 689
——— W. 770a
Beale, A. 788
——— H. Y. 301
——— T. A. 493
——— W. 747
——— W. 764
Beale-Browne, D. J. E. 94
V. Beales, B. W., jun. 601
M. Bealey, A. F. 216a
M. Beaman, E. H., junr. 299
——— G. P. R. 443, 751
Beames, D. 741
Beamish, A. A. W. 34e, 235
M. ——— H. D. 336
——— J. M. 43, 658
——— R. T 660
——— S. E. C. H. 580
M. ——— W. D. 557
M. ——— W. H. 564
V. Bean, M. 222
——— W. H. 666
V. Bear, W. 613
V. Bearcroft, A. J. 613
V. ——— Rev. E. C. K. 598
M. ——— E. H. 337
Beard, J. 767
Beardmore, C. F. H. 712
Beardsley, W. J. 144a, 216m
——— W. J. 766b
M. Beare, J. F. C. 543
V. ——— T. H. 256
V. Bearne L. E 34g, 600
V. Beasley, F. W. 602
V. Beatley, W. C. 594, 678a
V. Beaton, W. 222a
Beatson, C. H. 23, 692
——— F. C. 36, 47h, 75c, 485
V. ——— G. T. 679a, 685
——— S. B. 24, 733a
——— W. J. A. 128, 194
V. Beatnie, G. 282
——— Rev. H. H. 652
——— J. F. 671a
V. ——— J. W. 282, 671h, 679
——— W. D. H. 761
M. Beatty, C. H. L. 293
——— G. A. H. 748a
——— J. W. 603
——— L. N. 746
Beauchamp, C. G. 361
——— H. G. P. 105
V. Beauclerk, A. G. 601
——— C. E. de V. 482
——— G. M. De V. 260
M. ——— Lord O. de V. 448
Beaufort, L. P., Esq. 33a
Beaumont, E. De G. 101
——— F. M. 30, 479
V. ——— Rev. F. M. 604a
——— G. 297, 300
——— G. L. 733
V. ——— H. F. 615
——— H. G. 580b
V. ——— J. W. 253
M. ——— L. G. 250
Beaumont, R. H. 481
V. ——— W. C. B. 113
V. Beaven, Rev. F. H. 637
V. ——— Rev. W. L. 610
Beaver, F. T. M. 124, 170
——— P. K. L. 132, 216m
V. Beazor, Rev. J. A. 225
Beazeley, G. A. 246a
Becher, A. C. 301
——— C. L. 712
——— F. W. 339
——— G. A. 749
——— H. W. 402, 403
Beck, C. E. 97
M. ——— C. H. 356
——— H. 34d, 356
V. ——— Rev. J. 592
Becke, A. F. 140d, 164
Becker, C. T. 365
V. Beckett, A. W. 235
——— C. E. 47e, 80
V. ——— E. W. 113
V. ——— F. M. 601, 677
V. ——— R. E. 113
V. ——— W. G. 113
Beckham, L. G. 734
V. Beckingsale, R. B. 619
Beckitt, J. D. T. 668
M. Beckles, E. E. McL. 492
Becknell, M. B. 184
Beckwith, A. T. 415
Beddek, E. E. 745a
Beddie, W. 223a, 671A, 682
V. Beddoe, A. P. 631
Beddoes, H. R. 562
Bedford, C. H. 695
V. ——— C. S. 603
M. & V. ——— H. A., Duke of. 331, 604a, 647
——— J. B. 749
M. ——— W. G. 216x
——— W. G. A. 662
Bedingfeld, E. G. 418
——— H. H. 809, 810
——— N. N. 486, 681
V. Beech, R. J. 113
M. Beeching, C. F. 464
V. ——— G. S. 631
V. ——— H. A. 617
V. ——— H. A. 628
——— H. C. W. 461, 618
Beer, V. L. 142a, 210 f
Beere, N. F. 654
Beeton, O. 393, 394
Beever, H. H. 130, 155
Beevor, W. C. 268, 605
Begbey, H. 144b
Begbie, A. R. G. 142a, 184
——— A. S. 748
——— E. W. 25, 755, 759
——— F. R. 781
——— F. W. 389
——— G. E. 506, 507
——— H. L. 315
V. Begg, W. 611
V. Behan, J. H. 220
V. Behrend, E. A. 223
——— F. D. 402
V. ——— H. D. 223
Behrens, C. 140c, 178
Beith, R. D. 723
V. Belbin, T. 721
V. Belcher, Rev. E. 637
——— H. T. 142a, 216p
——— J. W. 671e
V. ——— W. M. 223
M. Beldam, F. W. E. 316
Belfield, H. E. 47h, 553
——— S. 132, 159
Belford, E. A. 102
Belgrave, D. T. C. 40
Belhaven and Stenton, A. C., Lord. 34h, 580
V. Belk, J. T. 256
V. ——— T. 256
——— W. 82
V. Bell, A. 592
——— A. C. 367
M. Bell, A. W. 536
——— A. W. C. 732
——— A. W. H. 484, 535
V. ——— B. D. C. 225, 684
V. ——— C. F. 566
V. ——— C. L. 231a
——— C. T. 134
——— C. W. H. 546
——— E. 335, 630
M. ——— E. C. D. 359
——— E. F. 94
——— E. H. 376
——— E. I. 653
——— E. I. 204
——— E. W. 570
——— F. B. 217d
V. ——— F. D. 593
——— F. de B. 203
——— F. J. H. 532
M. ——— F. W. 557
——— G. H. 748a
V. ——— G. H. 594
——— G. J. H. 604
M. ——— H. C. 294
V. ——— H. C. 650
——— H. L. G. 247
——— H. P. 746
——— H. R. 204
——— H. U. 90
——— H. W. 100
V. ——— Hon. J. 611
V. ——— J. junr. 616
——— J. A. 785
——— J. A. R. 711, 713e
——— J. B. 747
V. ——— J. R. 258
——— K. D. 138, 172
——— L. M. 745
——— L. R. G. 550
——— M. D. 140e, 159
——— M. G. E. 570
V. ——— M. H. L. 605
——— M. S. 1, 8, 47e, 93
M. ——— M. W. G. 276
V. ——— P. A. 622
V. ——— Rev. R. 645
V. ——— R. 605
V. ——— R. 606
V. ——— R. 618
——— R. 777b
——— R. C. 746
V. ——— R. C. 639
——— R. F. 502
——— R. M. 744
——— R. W. 247
——— T. 709
——— T. 770b
V. ——— T. K. 689a
——— W. 1, 535
V. ——— W. 631
——— W., A. P. Dep. 708, 713d
V. ——— Rev. W. 225
V. ——— W. H. 233
Bellairs, N. E. B. 35, 140
V. Bellamy, A. 230
——— A. L. 301
V. ——— J. W. 638
——— R. 410
——— P. J. 405, 408
Bellers, E. V. 475
Bellew, R. W. D. 101
Bellhouse, J. 140, 148
Belli-Bivar, C. E. 788a
Bell-Irving, A. 127, 158
V. Bell-Lorraine, R. 607, 677a
——— R. T. 607, 679a
V. Bellman, F. H. 219
Bellord, Rev. J. 653
Bell-Smyth, J. A. 33, 79
V. Bell Todd, G. 640a, 677b
M. Bellville, H. A. 695
V. Beloe, E. M., jun. 598
V. Belper, Rt. Hon. H., Lord 1, 111
V. Bemrose, W. W. 636
Benbow, J. E. 79, 713

Digitized by Google

M. Bence-Lambert, G. L. 564
V. Bendle, R. A. 928
Bendyshe, R. N. 723
Benett, H. V. 346, 347
V. Benett-Stanford, J. M. 113
V. Bengough, A. A. 625
—— C. W. 334
—— H. M. 14, 475, 54
V. Beningfield, J. W. 625
Benn, H. G. 745a
V. —— J. 603
—— R. A. E. 747
Bennell, J. 770
—— J. D. 294, 295
Bennet, F. W 238
M. —— P. 187
V. Bennett, A. B. 354
M. —— A. C. 324
V. —— A. J. M. 645
V. —— Rev. A. S. 618
V. —— C. F. 255
V. —— C. F. 640
M. —— C. H. 191
—— C. H. 386
—— C. H. 727
V. —— C. H. W. 606a
—— E. A. 478
V. —— E. E. 715
V. —— G. L. 283
—— H. 701
V. —— H. M. 602
V. —— J. B. H. 640
V. —— J. C. 642
—— J. F. 382, 580g
M. —— J. L. R. 508
V. —— J. W. 600
V. —— J. W. 689a
—— L. E. A. 418
V. —— L. H. 711
V. —— L. W. 640
—— R. 309, 707
V. —— R. A. 618
—— R. D. 658
—— T. 766
—— T. W. 775
—— V. B. 701
V. —— W. H. G. 324
V. —— W. E. 504a
—— W. F. 671d
—— W. J. 770b
—— W. T. 764
V. Benny, M. 644, 671g, 674
Benoy, Rev. J. 654
Bensley, C. H. 607
—— C. N. 694
Benson, F. W. 19, 47e, 72
—— G. C. 470
—— G. E. 47i, 181, 151
—— H. W. 393, 395
M. —— J. M. 823
M. —— L. S. 353
—— P. H. 600
—— R. A. S. 363
V. —— R. B. 111
—— R. E. 326
—— R. P. 184, 195
—— S. M. 60, 73
V. —— T. 638, 687
—— T. C. 580
—— W. G. S. 441, 713
V. —— W. J. P 592
Benstead, B. 777b
Bent, A. M. 535
—— G. 667, 670b
V. —— Rev. G. T. 220
V. —— Rev. J. O. 219
—— W. H. M. 417
V. Benthall, J. L. 111
V. Bentham, J. P. L. 594
Bentinck, Lord C. C. 18, 94
V. —— Lord H. C. 108
—— R. J. 746
—— W. G. 568
V. Bentley, A. J. McD. 633, 678a
—— A. W. 630
V. —— F. L. 696
Bentley, W. 451
M. —— W. A. 216b
—— W. G. J. 774
M. Bentlif, P. B. 582a, 671h
Benwell, A. 140
M. —— C. 823
V. —— Rev. H. 599
—— R. L. 750
V. Benzie, R. M. 611
Bere, C. 671 (2)
Beresford, C. E. de la P. 47g, 485
—— C. F. C. 47e, 337
V. —— C. W. 640
—— H. de la P. 100
V. —— J. B. de la P. 649
—— Hon. J. G. H. 92
—— J. H. B. 743
—— K. 522
—— M. W. De la P. 568
V. —— R. de la P. 629, 671g, 675a
—— St. G. R. 410
—— Lord W. L. De la P. 47k, 70, 73
—— W. B. H. 357
V. Beresford-Hope, P. B. 109
V. Beresford-Pearse, H. B. de la P. 113
Berger, E. L. C. 580j, 745
Bergin, J. 768b
V. Berkeley, C. W. 633
—— F. G. 59, 73
—— Sir G. 27
M. —— M. H. 387
—— R. R. 743
M. —— R. E. 452
V. —— Rev. S. H. 600
—— T. M. M. 488
Berkley, J. 134, 169
M. Bernal, G. H. W. 448
Bernard, E. B., 618
—— E. E. 580e
—— E. H. 740
V. —— G. L. F. 232
—— H. C. 742a
—— J. 722
M. —— J. F. 217i
—— J. P. 217i
—— R. L. 588a
—— R. P. H. 570
—— W. K. 418, 580g
V. Bernays, Rev. S. S. L. 590
Berne, J. C. 714
Berners, R. A. 358
Berney, T. H. 321
V. Berridge, C. 595
—— W. 777
V. Berrill, C. G. 592
Berry, A. E. 701
V. —— A. R. 647
—— C. 777b
V. —— Rev. G. B. 600
V. —— H. P. 599, 678a
—— J. 707
V. —— J. B. 220, 680
—— R. G. J. J. 490, 580f
V. —— W. 613
Berryman, H. A. 670
—— W. h. 665
M. Berthon, A. 216d
—— A. P. 556
M. —— C. P. 420
M. —— E. S. 216a
—— H. C. W. 327
—— H. W. 749a
V. —— H. W. 610
V. Berthoud, A. E. 633
Bertie, Hon. R. H. 357
Bertie-Clay, N. S. 134
V. Berton, E. D. 595, 677a
Bertram, H. J. 217i
V. —— J. R. 591
—— W. 489
V. Berwick, E. B. H. 219
M. Besant, P. E. 391
Besant, W. H. 301, 503
V. Bessell, M. 595
Beswick, H. 704
Best, A. 709
—— P. G. 140a, 143
—— R. 768b
V. —— T. G. 109
—— W. 358
M. Beste, F. V. 225
Betham, R. M. 741
Bethell, A. B, 112a
—— E. H. 47h, 161
—— H. A. 131, 168
V. Bethune, Rev. A. 232
—— D. 767
—— E. C. 47h, 101
—— G. V. 884
—— H. 748a
—— H. A. 514, 515
Bett, J. 287
Betty, A. T. H. K. 232
—— P. K. 248
—— W. R. P. K. 458
V. Bevan, E. R. 631
—— F. 287
—— G. F. 696
V. —— R. 503, 671h, 678b
M. —— S. J. 400
V. Beveridge, J. H. 623
V. —— R. E. 639, 687
V. —— Rev. W. 642
V. —— Rev. W. W. 644
—— W. W. O. 699
Boves, A. E 777
V. —— E. L 213
V. —— G. 636
—— P. S 376
Beville, C. H. 744
—— F. G. 744
—— G. F. 55, 725
—— H. G. P. 749a
Bevington, J. 143a, 153
V. —— R. K. 592
V. —— S. B. 592
—— S. N. 373
V. Bevir, H. 634
V. Bevis, C. W. 253a
Bewes, A. E. 724
Bewicke, H. B. N. 489
Bewicke-Copley, R. C. A. B. 47h, 478
Bewley, A. W. 669
Bewsher, W. D. 414
Beynon, H. L. N. 133, 176
—— W. G. L. 747
Beyts, H. W. H. 719
—— W. G. 669
Bhairo Singh 217d
Bhoop Singh 217h
V. Bianchi, A. 220
M. Bibbins Allen, S. 452
V. —— Bibby, H. G. 224
V. —— S. G. 630
M. Bichard, J. 592
V. Bicker-Caarten, G. 633
Bickerstaffe-Drew, Rev. F. 632
V. Bickersteth, E. C. 224
V. —— Rev. S. 219
Bickford, A. L. 274, 752
—— E. 132
—— W. W. 274
V. Bickford-Smith, G. P. 675
V. Bicknell, C. H. 631
—— M. B. 133
V. Biddell, H. C. 600
M. Biddulph, C. T. 551
—— G. W. 133, 143a, 193
—— H. 30, 136
—— H. 246a
—— H. M. 569
—— J. 730
—— M. 140b, 156
—— Sir M. A. S. 118
—— N. T. 501
—— Sir R. 30, 49, 118
Biddulph, S. F. 736a
Biden, E. J. 724c
Bidgood, T. E. W. 185, 216i
Bidie, G. 701
V. Bidwell, E. P. 614
V. —— J. 600
V. —— P. S. 597
—— R. F. 749a
Bielby, H. C. V. 608
Bigg, G. K. S. 671e
Bigge, Sir A. J. 1, 72d
—— G. O. 246
—— T. A. H. 245
Bigger, S. F. 693
M. Biggs, G. W. 340
—— H. V. 343
Bigg-Wither, A. C. 755
—— F. 294
Bignell, E. D. F. 732
M. Bill, C. 496
M. —— C. FitzH. 496
M. Billiat, J. 307
V. Billing, Rev. R. C. 648
Billingham, J. A. L. 653
Billings, C. H. 733
—— M. 419
Bilton, J. 764b
—— M. 774
V. —— L. 598
V. Bindloss, A. H. 694
—— W. R. 89
M. Binet, C. 584
V. Bingham, A. E. 255
—— Hon. C. E. 277
—— C. H. M. 459
—— C. T. 782
—— E. G. H. 35, 736
—— E. H. 730a
—— Hon. F. R. 25, 135
—— G. C., Lord 14, 567
—— G. W. P. 279, 293
V. —— J. E. 255
M. —— R. C. W. 423
V. —— S. 225
V. —— T. H. 223
Bingley, A. G. E. 458
—— A. H. 743
Binney, A. F. 710
M. —— J. 860
—— W. E. 723
V. —— Rev. W. H. 608
V. Binnie, G. 612
Binning, G., Lord 78, 110
V. —— W. W. h. 616
Binny, S. M. 283
—— S. S. 104
Binsteed, C. H F. 742
Birch, A. C. 140b, 156
M. —— A. E. 456
—— A. G. 770b
—— A. H. C. 132
—— A. W. 561
—— C. 810
—— C. E. 459
—— C. J. F. G. 426
V. —— de H. 77, 680a
—— D. P. L. 133, 225
M. —— E. M. 296
—— E. M. 141a, 200
—— F. H. J. 129
M. —— F. M. 460
—— F. M. 726
—— F. W., Lan. Fus. 345
—— F. W. 716
—— H. G. 132, 199
—— H. P. 565
—— J. 760b
—— J. 770a
—— J. F. N. 13, 136
—— J. R. K. 25, 26, 353
—— S. C. 359
—— V. K. 581
—— W. 788
—— W. J. A. 730
V. —— Rev. W. M. 690
M. Birchall, A. H. 20

Digitized by Google

V. Birchenough, W. T. 108
V. Bird, C. 631
V. —— F. C. 625
V. —— F. H. 594a
—— F. V. G. 717, 720
—— G. C. 55, 725
—— G. E. G. W. 389, 713
V. —— Rev. H. G. 630
—— H. J. 762
V. —— J. B. 224
V. —— J. B. 228, 680
V. —— Rev. J. G. 608a
—— Rev. J. T. 652
—— R. 696
—— S. 36, 203
—— S. G. 561
V. —— S. G. 631
V. —— Rev. S. W. E. 253
—— W. D. 274
—— W. J. B. 735a
Birdwood, G.C. McD. 741
—— G. T. 697
—— H. B. 386
—— W. R. 743
—— W. S. 734
V. Birkbeck, A. 229
V. —— J. B. 254, 255
—— V. J. 304
—— V. M. 369
—— W. H. 79
Birkby, J. 767
—— W. J. 772
V. Birkett, E. W. 600
Birkhead, C. 773
V. Birkin, C. W. 626
V. —— R. L. 111
V. Birley, H. A. 108
V. —— H. C. 635
V. —— H. K. 635
—— R. A. 142, 200
V. —— R. K. 734
Birmingham, J. 774
Birney, J. R. 246b
V. Birrell, A. 640a
V. —— H. A. 610
—— J. 34e, 645
—— W. G. 663
Birt, C. 665
V. —— L. W. 635
—— T. 669
V. —— W. 256a
V. Biscoe, A. V. 219
—— V. R. 72b, 74
—— W. W. 55, 753
Bishop, A. 709
V. —— A. C. 647
—— C. 94, 106b
—— C. F. 140, 184
—— C. L. N. 220, 718
—— E. B. 730
M. —— F. E. 331
V. —— H. E. 229
—— H. O. 346
—— J. D. J. 331
—— L. T. 730a
V. —— W. H. 107
V. Biss, W. C. 646
V. Bisset, J. H. 641
—— W. S. S. 72d
Bissett, W. 507
V. Bissill, J. H. 599, 680
Bittleston, G. H. 137, 182
Black, A. 708b
V. —— A. 644
M. —— A. B. 475
V. —— Rev. C. I. 616
V. —— D. C. 640a, 671h, 676b
V. —— F. A. 228
V. —— G. McB. 623
V. —— G. C. 612
V. —— G. H. 645
M. —— G. R. S. 482
V. —— Rev. J 643
—— J. C. L. 580f
V. Black, J. E. 591
M. —— J. G. 316
—— J. G. 667
V. —— Rev. P. C. 612
V. —— P. L. 645
V. —— W. 590
—— W. C. 747
—— W. C. 730a
—— W. 33a, 47a, 53
V —— W. B. 641
M. —— W. T. 216b
Blackader, C. G. 334
V. Blackburn, A. 590
—— C. C. 302
—— H. 277, 611
—— J. E. 239
—— L. D. 369, 370
—— P. 33b, 135, 153
V. —— W. H. 604
V. —— W. H. 629
V. —— W. H. 636
V. —— W. O. 603
V. Blackburne, Rev. F. G. 606
V. —— J. 344, 638, 672
—— J. G. 446
M. —— R. I. 437
Blackden, L. S. 578
—— W. W. 554
Blacker, L. C. M. 128, 216r
—— S. W. W. 186, 163
V. Blackett, C. K. 232
—— E. U. 126, 216a
—— W. S. B. 260
V. Blackhall, A. 642, 677b
Blackham, R. J. 670b
Blackley, F. C. C. 550
M. Blacklock, W. J. S. 283
Blackman, W. J. 671
—— W. S. 770
Blackwell, C. T. 666
—— F. 777b
M. —— L. N. 252
—— W. 768a
Blackwood, A. T. 418
M. Blackwood-Price, J. N. 483
M. Blagg, W. E. 496
V. Blagrave, J. G. 112
Blagrove, H. J. 98
V. Blaikie, C. L. 227a
V. Blaikie Hislop, D. 642
V. Blain, J. E. 639
Blaine, E. E. 350
Blair, A. 366
—— A. K. 748a
V. —— D. A. 611
V. —— D. D. 623
—— E. McL. 35, 245
V. —— F. G. 110
M. —— H. F. 307
—— H. M. 510
V. —— J. 612, 678a
—— J. C. O. 518
V. —— R. 639, 676
V. —— Rev. R. 640a
V. —— R. F. 644
V. —— R. K. 221a
V. —— R. K. 230
—— R. W. C. 358
V. —— Rev. W. 623
V. Blake, A. E. 601
V. —— A. M. 604a
—— C. J. 33, 123
M. —— C. W. 475
—— E. A. C. 502
V. —— E. J. 602
M. —— F. D. 217/
M. —— F. W. E. 412
V. —— G. H. L. 593
—— G. S. 770c
—— Sir H. A. 23
M. Blake, M. C. J. 541
V. —— M. L. 602
—— M. P. 56, 74
—— N. J. R. 473
—— R. W. M. 249, 607
M. —— V. A. 563, 564
V. —— W. H. 232
—— W. L. F. 433
M. Blake-Aughton, G. E. 507, 588a
V. Blake-Campbell, J. F. 353, 689
Blakeney, E. F. J. 580d
—— H. N. 474
M. —— J. E. C. 348, 444
V. —— J. H. 229, 688
V. —— Rev. R. 605
—— R. B. D. 246b
—— W. E. A. 740
Blaker, R. M. 701d
Blakeway, D. B. 748
V. —— J. 613
—— J. P. 245
V. —— Rev. P. J. T. 110
—— T. W. 84
Blaksley, E. 123, 140
Blanchflower, E. 249a
V. Bland, C. R. 633
—— E. H. 244
—— F. M. 125, 170
—— W. St. C. 188
Bland-Hunt, E. S. de V. 140b, 177
V. Blandford, J. W. 688, 677
V. Blandy, J. C. 627a
—— L. F. 248
—— W. P. 45a, 73b
Blane, C. F. 129, 151
Blanford, C. E. 142, 180
—— W. G. 140, 200
M. Blaydes, H. S. 279
Bleach, W. 770a
Bleckley, F. C. C. 747
—— T. M. 667
Blench, T. 774
M. Blencowe, H. P. G. 407
Blenkinsop, A. P. 669
—— F. H. 694
—— F. L. 701
V. —— G. H. 622
—— L. J. 715
M. Blennerhassett, A. 553
—— B. M. 659
—— E. B. 374
Blest, D. A. 441
Blewitt, A. 479
—— C. T. 128, 194
—— W. E. 43a, 136
Bligh, F. A. 74d
Bliss, C. 446
—— C. E. 745
—— C. M. 766b
—— J. A. 749
—— J. P. 580
—— L. P. H. 398
—— T. G. C. 546
—— W. M. 370
Block, A. H. 180, 216c
—— C. 766b
—— M. W. P. 128, 176
V. Blofeld, S. 600
Blogg, G. R. 419
V. —— Rev. H. B. 608
Blois, D. G. 142a, 184
M. —— E. W. 492
—— Sir R. B. M., Bart. 267
Blois-Johnson, T. G. 748
Blomfield, C. J. 26, 246
V. —— C. J. 647
Blood, B. 63
V. —— F. W. 84g, 606
V. —— J. N. 612
—— R. 659
—— W. P. 23, 474, 580
V. Bloom, F. 227
V. Bloomfield, A. E. 595
M. —— F. W. 377
M. —— G. H. 573
Blore, H. R. 481
Blosse, F. L. 580
—— R. L. 366, 610a
Blount, C. H. 127, 158
—— G. P. C. 142a, 180
—— W. F. 41
Bloxsome, B. A. 393
V. Bluck, A. W. 648
V. Blumberg, H. D'A. 596
—— H. E. 723
V. Blumenthal, M. A. 595
V. Blundell, B. C. 616
—— J. E. 413
M. —— O. J. 252
Blundell-Hollinshead-Blundell, D. H. 481
—— R. 26, 47a, 52
—— W. A. 219
Blunden, R. 768b
Blunt, C. E. G. 24, 580c
—— C. J. 137, 176
—— E. 239
—— E. H. 458
—— E. W. 14, 181
V. —— G. 226
V. —— G. 640
—— O. D. 560
—— R. B. 346
—— W. E. O. C. 533
V. Blyth, C. F. T. 647
—— F. A. 735
—— H. R. 289
M. —— J. 449
M. V. Blythswood, A. C., Lord 1, 548, 640
V. Board, T. H. 253a
Bockett-Pugh, E. H. 734
Boddam, E. B. C. 746
Boddy, O. V. 238
—— R. J. 351
Bodé, L. W. 8, 476, 478
Boden, A. D. 560
V. —— W. 108
V. Bodkin, Rev. W. D. 618
V. Body, A. 600
V. —— J., jun. 503
Boehmer, F. C. 393
Boger, D. C. 333
—— R. W. 139, 164
Boggs, A. A. 140, 182
V. Boghurst, G. 222
V. Bogle, J. 645
M Boyle, B. W. 243
Bogle, J. du T. 227
—— J. S. 751
Boileau, A. C. T. 138, 198
—— B. H. C. 391
—— C. C. 743a
—— E. R. P. 390
—— F. R. F. 246
—— G. H. 246a
V. —— G. W. 598
—— H. 730a
—— H. E. 732a
—— J. H. 666
—— L. F. 72, 235
M. Bois, F. J. 584
Boisragon, G. H. 23, 743
V. Boissier, E. S. 231a
V. Bolan, J. T. C. 639
Boland, J. 770a
M. Boldero D. F. 512
Boles, W. S. 666
V. Bolitho, O. G. 494
V. —— W. E. T. 108
Bolland, T. J 750
V. Bolney, Rev. E. W 612

Digitized by Google

Bols, L. J. 810
M. Bolster, C. H. 484
——— J. M'M. 661
Bolton, A. C. 453
——— A. H. 765a
V. ——— A. J. 505
——— E. P. 777a
——— H. J. 783a
——— R. A. L. M. 98
——— R. G. I. 207
V. ——— S. E. 254
——— W. 777b
——— W. N. 86, 435b
Bomford, G. 693
M. Bonaparte-Wyse, L. W. 216g
M. ——— ——— N. G. A. E. 216h
Bond, A. W. 777b
M. ——— C. E. 484
V. ——— C. E. 505
——— C. R. A. 34, 740
——— Rev. C. W. 239
M. ——— E. C. 444
V. ——— F. G. 801
——— F. G. 243
V. ——— G. D. 620
——— H. H. 140d, 160
V. ——— R. A. 620
——— R. C. 466
——— R. E. 342
——— R. F. G. 246
——— R. F. X. MacG. 133, 171
——— R. P. 664
——— T. 671
V. ——— T. E. 505
V. ——— W. A. 633, 688
——— W. J. H. 736a
V. Bone, A. H. 618
V. ——— D. J. M. 234, 688
——— E. J. 654
V. ——— E. W. 633
Bonham, C. B. 2465
——— G. L. 259
——— W. F. 443
Bonham-Carter, H. 244
M. Bonhote, J. 468
M. Bonhôte, L. 451
V. Bonnalie, F. J. 237
Bonner, J. E. 406, 407
Bonomi, J. I. 281
M. Bonsall, H. E. 217f
V. Bonsor, M. W. 603
Bonus, W. J. 15, 47j, 431
V. Booker, J. A. N. 110
Bookey, J. T. B. 601
Boome, E. H. 746
Boon, G. 279
Boone, C. F. de B. 443
V. Boosé, J. R. 631
Boot, C. W. 561
V. Boote, C. E. 637
V. ——— E. R. 637
Booth, A. W. C. 286
V. ——— D. C. 643
V. ——— J. 613
V. ——— J. M. 636, 687
V. ——— J. MacK. 678b, 689a
V. ——— J. W. 619
——— L. E. B. 401
V. ——— R. 605
——— R. H. 764a
——— T. G. 709, 713a
——— T. M. 515
——— W. 707
V. ——— W. C. 605
——— W. H. 19, 278
Boothby, F. S. E. 305
M. ——— G. M. 210
——— R. E. 127, 162
V. Boothman, Rev. E. D. 637
——— J. N. 223
V. Bootiman, A. V. 230
Bor, A. 577
——— E. J. 230
Borah, S. 603
M. Borman, S. P. 528
——— Borradaile, A. L. 669
——— B. 247
——— H. B. 730
——— Borrett, C. A 282
——— H. C. 3, 66
——— Borton, A. C. 817
——— C. E. 801
——— N. T. 430, 431
V. Borthwick, R. F. 611
——— Bosanquet, J. T. I. 406
——— L. A. 445
V. Bosson, J. 600
——— Bostock, A. 714
——— L. 720b
——— R. A. 268, 627
V. ——— Boswell, J. D. 107
——— W. L. 736a
——— Bosworth, A. 577
M. ——— W. J. 395
——— Boteler, F. W. 126, 162
V. Bott, Rev. H. 256
V. ——— H. 630
M. ——— J. C. L. 407
——— Botting, H. B. L. 764
——— Bottomley, H. R. 274
V. ——— L. H. I. 603
V. ——— P. A. A. 603
——— Boucher, B. H. 414
V. ——— T. B. 621
——— Boudier, E. W. 742a
——— Boughey, G. F. O. 72c
——— H. 407
——— J. 47c, 60, 74
——— Boulderson, H. A. B. 735
——— Boulger, I. 661
——— J. 580e
——— Boulnois, W. A. 137, 148
——— Boult, E. F. 671e
——— Boultbee, C. A. T. 478, 483
M. Boulton, C. P. 532
V. ——— O. E. 107
——— R. E. 67, 466
——— Bourchier, A. C. F. 742
——— P. L. W. 734
M. ——— R. L. 216a
——— Bourcicault, G. P. 31, 580d
——— Bourke, G. D. 659, 670a
——— H. B. 577
——— J. J. 696
——— U. J. 660
V. ——— W. H. 354, 685
V. ——— W. L. 110
——— Bourne, C. A. 580b
V. ——— E. W. 229
——— E. W. 35a
M. ——— G. C. 472
M. ——— H. R. M. 472
——— W. Fitz G. 719a
V. ——— W. K. 633
V. Bousfield, A. G. 628
V. ——— E. E. 749
V. ——— F. C. 603
V. ——— N. G. P. 596
V. ——— W. L. 603
V. Boutcher, E. F. 592
M. Bouverie, J. A. S., jun. 455
V. ——— S. 634
V. Bovet, C. L. 592
——— W. 247
V. Bovey, R. E. 600
——— Bovill, E. 692
——— T. 706
——— Bowden, G. 768b
Bowden, W. H. 314
Bowdler, B. W. B. 247
V. Bowen, A. J. 14
V. ——— A. V. 223
——— C. E. 746
——— C. O. C. 246
V. ——— Rev. D. 621
V. ——— D. R. 231, 688
——— E. J. 764
——— F. J. 450
M. ——— F. O. 541
——— G. C. 554
V. ——— H. G. 623
——— H. W. 140b
V. ——— J. H. 225
——— R. S. 479
M. ——— W. M. 216e, 216k
Bower, D. M. 744
V. ——— G. H. 643
——— H. 23, 780a
M. ——— H. M. 499
M. ——— R. L. 34a, 483
Bowers, J. 770b
——— M. 33
——— T. 768
V. Bowes, H. 638
V. ——— J. A. 253
——— W. 768b
——— W. H. 47i, 350, 351
Bowes-Lyon, Hon. M. 77
V. Bowes Shaw, T. 231a. 677b
Bowie, M. M. 728
V. Bowker, A. 618
——— F. J. 335, 414
V. ——— H. W. 601
——— W. J. 318
Bowlby, C. W. 538
V. ——— H. T. 634
——— R. R. 450
Bowler, J. H. 764
Bowles, A. M. 725, 744a
——— F. A. 125, 174
——— F. G. 242
——— H. 341
M. ——— H. F. 573
——— L. T. 393
M. ——— T. J. 459
Bowly, D. 106
M. Bowman, A. J. 371
——— H. 144a, 232a
——— H. J. 445
V. ——— J. B. 639
——— R. 698
V. ——— R. O. 593, 639
Bown, A. T. 694
V. Bowra, C. T. 625
Bowring, A. H. 140a, 173
V. ——— C. W. 218
——— G. 736
——— J. B. 581, 760
V. Bowser, J. E. 113
Bowyer, W. G. 239
M. Bowyer-Smijth, A. J. 415
Box, W. F. 764a
——— W. J. 764a
V. Boxall, C. G. 218
Boxer, E. H. S. 421
——— H. E. R. 306
V. Boxford, C. D. 232
Boxshall, H. E. 654
V. Boyce, C. 628, 687
——— E. J. G. 240
——— H. 140b, 168
——— J. F. W. 290
——— J. H. A. 281
——— R. 768b
V. ——— R. J. 598
——— W. G. B. 580e
V. Boyd, A. 640
——— A. C. 140b, 180
V. ——— A. J. 604a, 671a, 685
V. ——— C. 593, 671i, 688
M. ——— C. P. 252
——— F. F. 274
V. ——— G. 591
V. ——— H. W. B. 706
V. ——— Rev. J. 622
V. Boyd, Rev. J. 591
——— J. A. 580b
——— J. G. 769
——— J. M. 54, 735
——— M. A. 35a, 243
——— S. O. 140d, 160
——— T. 661
V. ——— W. 640
V. Boyes, H. C. 633
——— J. E. 16, 66, 515
V. ——— W. J. 667a
M. Boyle, A. 216d
——— A. G. 317
M. ——— C. J. 440
V. ——— C. W. 111
M. ——— Hon. E. G. 352
——— F. R. 724
——— G. E. 34i, 589
——— L. R. C. 717i
——— M. 670a
——— R. C. 554, 556
V. ——— W. 109
V. ——— Rev. W. S. 230
M. Boynton, F. 323
M. ——— W. 395
——— Boys, R. H. H. 246
M. Boyse, H. A. 339
V. Brabant, R. W. 604a
——— Brabazon, A. H. 723
M. ——— Hon. A. Le N 564
V. ——— Hon. C. M. P. 224
——— J. P. 1, 47k, 68, 89
——— W. B. 724b
V. Brace, F. A. 112
——— J. 761
——— Brack-Boyd-Wilson, A. 104
——— Brackenbury, Sir H. 22, 45, 118
V. ——— H. T. 230
——— H. W. 124, 158
——— M. C. 236
——— W. J. W. 314
M. Brackley, J. F. G. S. Visct. 372
——— Bradbridge, E. U. 487
V. Bradburn, J. M. 593
M. Braddell, G. R. 557
——— J. A. 715
——— M. O'D. 665, 670b
——— Brade, R. H. 3
M. Bradford, A. de B. W. W. 475
——— E. C. 524
——— E. R. 510
——— G. T. 555
V. ——— J. 640a, 686
V. ——— O. G. C. Earl of 629
V. ——— P. R. 630
——— R. M. 671g
——— S. H. 898
——— S. S. 367, 368
V. ——— T. S. 692
——— W. H. 522
V. ——— W. H. 646
——— Bradford-Atkinson, T. H. H. 258
M. Bradish, W. 464
V. Bradley, A. M. 220
——— E. 764a
——— C. E. 493
——— E. J. 773
——— F., Wt. Off. 773
——— F. G. 739
V. ——— Very Rev. G. G. 632
——— H. V. 742a
V. ——— J. E. C. 646, 687
V. ——— R. 635
——— R. W. 362
V. ——— W. A. 220
V. ——— W. B. 231
——— W. K. 635
V. Bradney, J. A. 610

Digitized by Google

M. Bradshaw, C. P. 404
——— C. R. 462
——— F. E. 742
——— F. H. 761a
——— J. B. 266
——— J. S. 654
——— J. W. 770a
——— L. J. E. 736
V. ——— R. G. 633
M. ——— R. L. S. 484
——— T. 764a
——— W. E. J. 498
V. Bradshaw-Lloyd, J. 636
V. Bradwell, C. D. 608a
V. ——— J. H. 111
Brady, D. 246
V. ——— F. 356a
——— R. M. 29, 126
——— W. L. 498
Braganza, M. B. 700
Braid, A. R. 133
Braide, G. F. W. 605
V. Brailk, J. A. 646
V. Brailey, W. H. 601
V. Brailsford, J. A. 332a
Brain, D. L. 47f
V. ——— S. A. 231
V. Braithwaite, C. C. 604a
——— F. J. 450
——— F. P. 287
V. ——— J. 229
V. ——— W. 603
——— W. G. 353
——— W. P. 317, 318
Brake, H. E. J. 137
——— T. F. 671(2)
M. Brakspear, A. R. 304
——— W. R. 747
Bramhall, E. A. 580d, 580i
Bramly, A. W. 79
V. Brammall, H. E. 223
Bramwell, Sir F. J., Bt. 45a
——— G. A. 453
V. ——— H. 272, 678
——— H. D. 100
V. ——— H.R. 229, 671h, 670a
V. ——— J. H. 639
V. Brand, A. T. 604, 677b
V. ——— D. H. 622
V. ——— G. M. 640
——— H. 748a
——— Hon. T. W. 95
Brander, A. J. 731
——— E. S. 693
——— H. R. 739
M. Brander-Dunbar, J. 520
V. ——— grandon, Rev. A. O'B. 630
Brantock, A. M. 695
Brandreth, E. 745
——— L. 430
Frannigan, J. H. 666
V. Branson, G. E. 638
——— V. H. 474
V. Branthwaite, R. E 636
Brasier-Creagh, G. P. 742a
M. ——— R. S. 484
Brass, E. H. 326
V. Brassey, H. L. C. 109
M. ——— R. B. 440
V. ——— Rt. Hon. T., Lord 27, 220
V. ——— Hon. T. A. 109
V. Braun, A. F. 223
Bray, A. Le M. 139
——— C. A. 339, 713
——— E. 60
——— G. A. T. 669
——— H. A. 670
V. ——— J. W. 255
V. ——— R. E. T. 457
——— R. N. 402
V. Bray, W. S. J. 621
M. Braye, A. T. T., Lord 335
Brazier-Creagh, G. W. 664
Breacher, J. 708
V. Breadalbane, Most Hon. G. Marq. of 623
Breakey, A. J. 135, 143a, 180
V. Brearley, A. 629
V. ——— R. 629
V. Brebner, A. G. 642
Bredin, A. 342
——— W. F. H. 337
M. Bredon, M. B. 34c, 533
Breeks, R. W. 154, 171
V. Breese, C. E. 609
Bremner, A. G. 240a
——— D. 135, 230
——— H. 106
——— H. J. 733
Brenan, H. G. 594
M. Brenchley, H. W. H. 676
Brendon, H. A. 153, 171
Brennen, W. 771
M. Brentnall, F. 371
Brereton, D. L. 503
——— E. F. 453
——— J. S. 709, 713a
——— W. L. 558
——— W. T. 738
M. Breslin, J. H. 216h
Bretherton, G. H. 741
V. ——— H.W.K. 608
Breton, C. T. 91
——— H. D'A. 239
Brett, A. 709
V. ——— A. E. R. 617
——— A. H. W. 136, 190
——— C. A. H. 318, 314
V. ——— F. J. 632
M. ——— G. T. 383, 588a
——— G. W. B. 301, 302
——— H. G. 159, 176
V. ——— H. J. 615
——— W. E. 740
——— W. P. 40, 244
M. Brettell, R. V. G. 276
Breul, F. A. 383
M. Brewer, E. M. B. 542
M. ——— J. C. R. 542
V. ——— J. F. 619
V. ——— J. H. L. 600
V. Brewill, A. W. 626
Brewin, B. R. 141, 200
——— J. P. 244
V. Brewis, A. 620
V. ——— B. 254
——— R. H. W. 290
V. Brewster, F. 633
——— R. F. 737
Brickenden, R. H. L. 47e, 433
Bridge, C. H. 43, 580b
M. ——— E. A. 424
M. ——— H. A. S. 312
——— H. A. S. 338
——— T. F. D. 721
——— W. A. 16, 71, 270
M. ——— W. B. C. 508
——— W. C. 38, 417
Bridgeman, Hon. F. C. 344, 589
V. ——— Rev. E. W. 629
——— O. 629
V. ——— Hon. & Rev. G. T. O. 635
M. Bridger, H. C. 411
V. Bridges, A. 591, 749a
——— A. H. 763
——— A. J. 763
M. ——— C. W. R. 291
——— E. C. P. 418
——— E. J. 654
——— F. D. 724
V. ——— G. H. N. 614
——— G. T. M. 140d, 166
——— T. McG. 490
——— W. P. 659
V. Bridgford, R. 635
——— R. J. 490
Bridgman, A. W. 30, 702
Bridport, Rt. Hon. A. N. Visc. 1
V. Bridson, A. P. 112
Brierley, E. C. 346
——— G. T. 141, 180
V. ——— Rev. H. 618
V. Briers, W. 637
M. Briffa, A. 588a
——— R. 317d
——— R. T. 588a
V. Brigden, J. 218
V. Briggs, A. N. 603
——— C. J. 79
——— F. C. 309, 600
V. ——— F. R. 603
——— G. E. 293
——— H. B. 700
M. ——— J. A. 371
V. ——— Rev. R. 253a
——— W. E. 418
M. ——— W. H. 503
——— W. H. 671f
M. Bright, A. E. 433
——— A. R. 438
——— R. 279
——— R. A. 140a, 148
——— R. G. T. 569
——— Sir R. O. 342
Brightman, F. 765b
V. Bright-Smith, A. A. W. B. 109
V. Brimmell, W. 229
Brinckman, R. 530
——— T. F. 279
Brind, C.G 405
——— E. A. 12, 71
——— J. T. 14
Brindle, Rev. R. 651
M. ——— W. S. 443
M. Brindley, G. F. W. 348
M. ——— T. 347
Brine, B. 64, 75
——— P. F. 278
M. ——— R. W. M. 332
Brinkley, C.M.G. 82, 705
——— R. H. L. K. 338
Brinkworth, W. H. 133
V. Brinton, H. 624
——— J. C. 77
M. ——— O. W. 338
V. ——— W. 647
Briscoe, A. V. 131
M. ——— E. J. M. 207
——— H. A. W. 431
M. ——— H. W. 468
V. ——— T. F. H. 648
——— W. T. 497
M. Brise, S. B. R. 444
Brissenden, A. 240a
M. Bristol, F. W. J., Marq. of 315
V. Bristow, W. 628
M. Brittain, R. K. 315
Brittan, C. G. 722, 724b
——— E. P. 718
——— R. 445, 448
V. Britten, A. 596
——— T. X. 746
Brittlebank, J. 84
M. Britton, A. H. D. 395
V. ——— R. W. P. 595
M. Broad, A. S. L. 216x
M. ——— R. L. 216w
Broadbent, E. N. 367
V. ——— J. 635
——— J. E. 237
M. ——— S. 407
Broadfoot, A. 122, 153
V. ——— J. 253c
V. ——— W. 253a
Broadley, H. W. 269
——— T.S.C.W. 35a, 270
Broadmead, H. 441, 444
Broadrick, F.B.D. 138, 232
——— G. F. 406
Broadwood, A. 70, 265
——— I. A. 260
——— R. S. 84, 474, 97
V. ——— T. 110
V. Broatch, J. 616
Brock, E. N. L. 336
V. ——— H. 645
——— H. J. 140, 143
V. ——— H. W. 645
——— M. W. 712
——— T. H. 461
V. ——— W. 230
V. ——— W., jun. 230
V. ——— Rev. W. P. 640a
Brock-Hollinshead, L. 47h, 461, 464
V. Brocklehurst, F. 233
——— J. P. 78
——— R. 317, 601
V. ——— W. B. 108
Brockman, P. W. D. 741
——— W. L. 700, 713d
V. Brockwell, H. T. 633
Broderick, E. W. 273
Brodhurst, B. M. L. 750
M. Brodie, A. 372
——— A. W. M. 510
V. ——— F. C. 593
V. ——— J. E. 34c, 645, 677
——— J. F. 671b
——— J. FitzG. 660
M ——— R. H. 520
V. ——— W. 646
V. Brodrick, Hon. & Rev. A. 223
V. ——— Hon. A. G. 592
V. ——— A. M. 597
V. ——— C. C. 600, 685
V. ——— C. 221
——— Hon. W. St. J. F. 2
Brogan, T. H. 143a, 157
Brogden, D. D. 409, 612
——— J. E. 669
——— J. S. 4d, 724
V. Broke, H., Lord 113
——— H. 244
Bromfield, F.W. 35, 47g, 353
M. ——— H. H. 363
——— J. 710
Bromhead, Sir B. P., Bt. 729
——— C. J. 8a, 66, 368
——— E. G. 491, 763
Bromilow, W. 561, 623
Bromley, A. 705
V. ——— C., Qr. Mr. 529
V. ——— C. E. 608
V. ——— H. 114
——— Rev. N. 633
V. Bromley-Davenport, W. 113
M. ——— W. A. 236
V. Bromley-Martin, E. G. 113
V. Brook, A. 691
V. ——— A. W. 641
V. ——— C. 113
——— E. S. 60, 537
V. ——— H. D. 547, 671a, 680
——— H. S. 709
——— R. W. C. 485
V. ——— W. H. B. 599, 634
Brooke, A. de V. 4, 72
V. ——— Rev. C. E. 614
M. ——— C. K. 42f, 337
——— C. L. 719
——— G. R. I. 466
——— E. A. P. 517, 643
——— E. S. 183, 179
——— E. W. 481
——— E. W. S. 143, 179, 316p
——— G. C. 406
——— H. F. 375, 580f
——— H. M. B. 747
V. ——— J. W. 634
——— L. G. 534
——— R. G. 92
——— R. O'S. 711, 713d
——— V. R. 94
V. ——— W. I. 640
——— W. S. 729
Brooker, E. P. 246
——— O. J. H. 449, 597
——— R. L. C. 244

Digitized by Google

V. Brookes, G. O. 686
V. Brookfield, A. M. 617
M. Brooking, H. A. C. 483
V. ——— H. C. A. 112
——— H. T. 742
——— Brooks, A. 580*h*
——— J. 706
——— L. A. 578, 705
V. ——— T. R. 605
——— W., *Wt., Off.* 772
M. Brooksbank, A. 217*d*
——— R. G. 99
Brooksmith, E. J. 39
Brook-Smith, W. L. 151
Broome, *Sir F.* N. 28
——— G. S. 740
——— G. S. F. 140*a*, 160
——— R. C. 787
——— R. D. 788
——— W. A. 782
V. Broomhead-Broomhead, H. 231*a*
M. Bros, H. A. 217*c*
Brotherhood, M. 103
Brotherton, T. as Ia H. 243
Brough, A. 248
——— J. 719
——— *Rev.* J. 651
——— J. F. 73, 74
V. ——— T. 232
Broughton, B. D. 327
——— D. 325
——— E. C. 497
V. ——— K. J. 593
——— L. H., D. 142, 160
——— R. J. P. 264
——— T. D. 247
M. ——— W. H. 536
M. Broun, M. A. W. 419
Browell, E. T. 122, 217*h*
——— W. B. 140*a*, 168
V. Brown, A. 596
V. ——— A. 226
V. ——— A. 626
V. ——— A. 610*a*
——— A. E. 562
V. ——— A. E. 593
V. ——— A. H. 233
——— A. J. 773
M. ——— A. L. 343
——— A. L. 658
V. ——— A. M. 596
V. ——— A. M. 610*a*
M. ——— A. R. 475
——— A. W. 314
——— C. 765
——— C. A. 739*a*
——— C. E. J. 490
V. ——— C. F. L. 256
V. ——— *Rev.* C. G. 621
V. ——— C. G. 34*a*, 635
V. ——— C. K. 591
——— C. R. 247
——— C. R. 489
M. ——— C. W. 292
V. ——— D. 644
——— D. B. 659
V. ——— E. A. 616
V. ——— E. D. 99
V. ——— E. H. 226
——— E. H. 604
——— E. W. 483
——— F. 1446
——— F. A. W. 1446
——— F. J. 441
V. ——— F. 596
V. ——— F. R. 595
——— F. R. 555
——— F. T. 142, 196
V. ——— G. 610*a*
V. ——— G. 645
V. ——— G. F. 222
——— G. R. 783
V. ——— G. S. H. 254
V. ——— H. 644
——— H. C. 97
——— H. F. S. 628
——— H. G. 740*a*
——— H. H. 667
M. ——— H. J 559

Brown, H. J. 760
M. ——— H. L. 511
——— H. R. 518
M. ——— H. R. S. 328
——— H. T. 667
V. ——— H. T. 237
——— H. T. 740
V. ——— H. W. S. 34*f*, 630
V. ——— *Rev.* J. 227
V. ——— J. 607
V. ——— J. 611
V. ——— J., 5 *V.B. Sco. Rif.* 612
V. ——— J. 644
——— J. A. 738
——— J. A., *Wt., Off.* 761
V. ——— J. A. S. 228
M. ——— J. C. 213
V. ——— J. H. 616
——— J. R. 370
——— J. R. 521
V. ——— J. W. 229
V. ——— J. W. H. 255, 679
——— L. F. 28, 237
M. ——— M. R. 51*i*
——— O. 1446
V. ——— R. 639
V. ——— R. 639, 689
V. ——— R. A. 638
——— R. C. 719
——— R. J. R. 742
——— R. P. 766
V. ——— R. R. 219, 671*p*, 677
V. ——— R. T. 219
V. ——— S. 635
——— T., *Q.M.* 81
V. ——— T. 628
——— T. 459, 609
V. ——— T. L. 645
V. ——— T. M. 612
V. ——— T. W. 636
——— V. 724*b*
V. ——— W. 644
V. ——— W. 2*nd Lt.* 594
V. ——— W. 632
——— W. 762
——— W. B. 35*a*, 244
——— W. G. C. 248
V. ——— W. H. 256, 679*a*
V. ——— W. H. 634
——— W. H. 745
V. ——— W. J. 630
V. ——— W. M. 748*a*
M. ——— W. R. 216*d*
V. ——— *Rev.* W. R. 607
——— W. S. 486
M. Brown-Constable, C. W. N. 213
Browne, A. 122, 216*q*
——— A. G. F. 783
——— A. H. 126, 216*n*
——— A. H. 555, 556
——— A. J. W. 744
——— A. L. 659
V. ——— A. M. 590
——— A. N. E. 506
——— A. P. 745*a*
V. ——— A. S. 108
——— A. S. M. 53
——— A. W. 660
——— C. A. R. 243
V. ——— C. E. 110
V. ——— *Rev.* C. G. 230
M. ——— C. H. 535
M. ——— C. H. A. 416
——— C. L. S. 486, 752
——— C. M. 759
——— C. O. 35
M. ——— D. S. 352
——— D. S. 581
M. ——— E. A. 408
——— E. C. 72*c*, 74*a*
——— E. G. 668
——— E. S. 361
——— E. T. 749
——— F. D. 486, 751
——— F. G. F. 739
——— F. M. 247
——— F. W. 41
——— G. 405

Browne, G. F. 3, 47*g*, 453
——— G. H. S. 314
——— G. J. D. 549, 552
——— H. D. 9*a*, 72*a*, 479, 567
——— H. E. 581
——— H. J. P. 750
——— H. M. 389
——— H. R. 422
——— J. 56, 73
——— *Sir* J. 52, 240
——— J., *Devon. R.* 309
V. ——— J. 609
——— J., *Wt. Off.* 772
——— J. F. 135, 159
——— *Sir* J. F. m. 233
M. ——— J. G. 378
——— L. J. 733
——— L. S. 751
M. ——— M. 388
V. ——— P. F. 632
——— R. A. 405
——— S. D. 133, 159
——— S. H. 692
——— S. J. 54, 725
——— S. J. 694
——— S. S. 140*c*, 160
M. ——— W. 216*e*
——— W. 739
——— W., *Wt. Off.* 764*a*
——— W. B. 827
——— W. D. 770*b*
——— W. G. B. 293, 294
——— W. H. 739*a*
——— W. R. 695
——— W. S. W. 300
Browne-Clayton, R. C. 90
——— W. C. 462
V. Brownfield, H. M. 618
Browning, A. R. 788
——— H. A. 739*a*
——— H. S. 140*c*, 168
M. ——— M. C. 315
——— T. 668
——— T. C. 740*u*
——— W. B. 697
Brownjohn, C. W. 724
V. Brownlie, A. 610*a*
V. ——— J. 640
V. ——— *Rev.* J. 226
V. ——— *Rev.* W. 645
M. & V. Brownlow, A. W. B. *Earl* 31*f*, 308, 589, 604*a*
——— C. B. 735
——— C. C. 730
——— C. C. W. 134, 175
——— d'A. C. 749
M. ——— *Hon.* E. 533
——— H. B. 132, 216*o*
——— *Hon.* J. R. 480
——— W. V. 60, 74
V. Brownridge, C. 253
Brownrigg, G. A. 741
——— H. J. W. 39, 242
——— H. S. 24, 47*d*, 72*a*
V. ——— *Rev.* J. S. 221
V. ——— M. S. 5*a*, 72*c*
V. ——— *Rev.* R. 110
V. Brown Robertson, J. 644, 685
V. Browse, G. 280
V. Bruce, A. 642
——— A. 769
——— A. C. 289
——— A. C. 771
——— A. F. 741
M. ——— A. G. 513
——— A. G. C. 89
——— A. Mcq. 755
——— *Sir* C. 28
——— C. D. 401, 625
——— *Hon.* C. G. 479
——— C. M. D. 140*e*, 150
V. ——— C. W. 642
——— D. 661
——— E. 732
——— E. A. 841
——— E. A. 779
——— E. M. 91
——— F. 748*a*

Bruce, G. D. 274
——— G. E. 302(2)
M. ——— *Sir* H. H., *Bt.* 216*i*
M. ——— H. R. 482
——— J. E. L. 140
M. ——— J. G. T. 283
——— J. M. 581
——— M. E. L. 446
V. ——— P. L. 647
M. ——— R. N. D. 403
M. ——— S. A. 291
M. ——— S. A. M. 216*k*
——— T. 140*c*, 164
V. ——— T. W. 597
——— W. A. M. 746
V. ——— W. J. 231*a*
V. ——— W. S. 222*a*
V. ——— W. W. 647
Bruce-Kingsmill, J. C. de K. 136, 276
V. Brudenell-Bruce, *Rt. Hon. Lord* C. F. 113
V? Brumell, A. 111
V. Brumwell, G. W. 616, 674
V. Brundrit, R. E. B. 608
Brunker, C. M. 345
——— H. M. E. 47*e*
——— J. M. S. 126, 150
M. ——— J. R. 276
Brunner, F. W. 246*b*
V. ——— H. B. 214
Bruno, E. E. B. 555, 556
——— H. W. B. 724*b*
M. Brunt, J. 403
——— W. 774
V. Brunton, A. 225
V. ——— A. 590
V. ——— J. D. 591
Brush, A. W. 338
——— G. H. 208
——— J. E. R. 551, 552
——— O. R. 269, 591
V. Brushfield, T. 614, 689
Brutton, E. 47
V. ——— R. H. 602
V. Bruxner-Randall, R. G. 315
Bryan, *Hon.* G. L. 95
——— H. 806
M. ——— L. A. 216*r*, 219
V. ——— L. E. G. 635
——— T. W. G. 132
V. ——— W. B. 648
Bryant, A. 832
——— G. E. 131, 216*c*
——— G. H. 654
M. ——— H. B. F. 508
——— H. G. 470
——— T. H. 770
V. ——— W. C. 223
M. Bryce, C. A. 312
——— D. G. 749
M. ——— F. 312
——— W. 334
V. Bryden, R. J. 219, 671*h*, 678
V. Brydges, G. E. 253*a*
V. Brydon, J. 641
V. ——— R. 232
V. Bryett, L. T. F. 628, 687
V. Brymer, W. E. 308
V. Bryson, R. S. 590
V. Buchanan, A. 228
——— A. 685
V. ——— A. E. 253*a*
V. ——— A. J. 231*a*
——— A. L. H. 514
——— B. G. 140*d*, 177
——— *Sir* D. C. R. C. 571
——— F. E. 560
——— G. A. L. 751
——— G. H. L. 495
——— G. J. 670
——— H. E. 285
——— H. J. 52
V. ——— J. 643
V. ——— J. B. 642
——— J. B. W. 667
——— K. J. 741
M. ——— L. E. 478

Digitized by Google

M. Buchanan, L. M. 978
V. ——— M. 644
V. ——— P. 612
V. ——— Rev. R. 226
——— B. F. 671a
V. ——— T. 613
——— W. J. 696
Buchanan-Boyd, E. N. 34a, 338
Buchanan-Dunlop, A. H. 459
——— ——— H. D. 40, 47d, 73a
Buchanan-Riddell, H. E. 478, 633
——— E. G. 477
Buck, C. H. 749a
——— H. C. 577, 713
——— J. 777
——— W. T. 501
V. Buckingham, A. J. 595
V. ——— A. W. 646
V. Buckland, E. 226
V. ——— F. J. 229
——— P. A. 23, 733a
——— R. U. H. 35, 244
Buckle, A. C. 418
——— A. E. 580d
——— A. S. 48, 189
——— A. W. B. 401, 713a
——— C. R. 184, 189
M. ——— D. F. de C. 288
M. ——— E. 216x
——— E. H. 466
——— E. J. B. 841, 603
V. ——— E. R. 229
V. ——— H. O. 649
——— H. S. 724
——— H. W. 248
——— M. P. 462
——— R. A. S. 522
——— Rev. W. F. R. 653
Buckley, A. D. B. 413
——— B. T. 287
——— E. D. H. 181, 217
——— E. J. 375
——— F. C. 768a
——— J. 6y, 671
Y. ——— J. F. H. 111
M. ——— P. N. 252
M. ——— W. 360
V. ——— W. S. 647
V. Bucknall, W. B. 613
V. Buckton, J. D. 34e, 630
Buckworth, G. J. 701c
M. Budd, A. J. 215
M. ——— H. G. 388, 671c
——— N. A. H. 743
M. Budden, A. F. 216c
V. ——— N. O. 219
V. Buddicom, H. W. 108
Budgett, R. S. 107
Budworth, C. E. D. 140, 148
V. Buhl, F. J. 631
Bulk, M. G. 641
Bulst, A. H. 350
——— D. S. 744
——— H. J. M. 669
——— J. M. 670a
W. ——— K. L. 212
——— R. N. 668
Bulst-Sparks, A. W. T. 696
——— ——— F. B. 13, 580d
V. Bulfield, A. P. 593
Bullin, E. S. 341
M. Bulkeley, C. R. 440
M. ——— H. C. 324
M. ——— T. H. R. 440
Bulkeley-Johnson, C. B. 87
Bulkley, G. A. 334, 673
V. Bull, C. H. 639
——— E. 768a
——— G. H. 700
M. ——— G. P. 496
——— J. C. 762
M. ——— S. C. 408
V. ——— W. H. 634, 675a
V. ——— W. J. H. 679
Bullen, E. D. 244
Bullen, J. B. S. 100
——— J. W. 668
M ——— L. H. F. A. 424
——— S. D. 140b, 216y
Bullen-Smith, G. M. 560
Buller, F. W. 759
M. ——— Sir M. E., Bt. 405
——— Rt. Hon. Sir R. H. S. 50, 75a, 477, 600
V. Bullmore, W. K. 231, 671h, 679
V. Bulloch, P. C. 221
Bullock, A. 765
——— E. C. 220
——— G. M. 47g, 509
——— H. W. 851
V. ——— R. 594a, 675f
V. ——— Rev. B. 232a
V. ——— Rev. R. G. P. 255
——— Rev. R. H. 1
V. ——— R. L. 232a
V. ——— T. W. 112
——— Rev. W. H. 651
V. Bulman, G. W. M. 229
——— P. 469
Bulpett, A. D. 14, 445
M. ——— W. H. 396
Bulwer, E. A. E. 454
——— Sir E. G. 49
V. ——— W. E. G. L. 84g, 589
V. Bunbury, H. J. 617
——— H. N. 3, 580c
——— V. T. 333
——— W. C. H. 748a
——— W. E. 25, 47f, 736a
——— W. H. 346b
——— W. R. 738
——— W. St. P. 40, 120
Bundock, A. F. 436
——— H. F. 442
Bundy, J. C. 45
Bunny, A. C. 783a
——— F. B. 125, 216r
——— F. W. McT. 457, 704
Bunting, T. K. 36
Burbury, F. W. 462
——— J. H. 469
Burch, W. E. S. 357
Burd, B. 762
Burdall, A. 773
Burden, H. 697
Burder, E. S. 398
Burdett, Sir F., Bt. 103
V. Burdon, A. E. 110
M. ——— E. G. G. 388
——— J. A. 450
V. ——— Rev. J. A. 591
V. ——— R. 638
——— W. B. C. 98
V. Burford, C. A. A. V. de V., Earl of 111
Burford-Hancock, H. di S. B. 414
Burge, B. H. 709, 713d
——— N. O. 734c
V. Burges, D. 613
——— D. 382
——— F. 382
M. ——— G. H. 393
V. ——— Rev. J. H. 634
M. ——— W. E. P. 588
V. Burgess, A. 229
M. ——— C. M. 571
——— F. F. R. 732
M. ——— H. A. 395
V. ——— H. A. 621
V. ——— P. P. 650
V. ——— Y. R. P. 216d
M. Burgett, A. E. 403
M. Burghley, W. T. B. Lord 456
Burgmann, G. J. 11, 68
M. Burgoyne, E. J. M. 447
M. ——— G. A. 475
M. ——— Sir J. M., Bt. 331
M. ——— R. M. 443
V. Burke, A. M. 231a
M. ——— A. P. M. 536
——— E. P. 283
——— J. 767
M. Burke, J. H. N. H. 541
——— J. P. 671b
——— J. W. 763
——— R. W. 715
——— T. E. 231
——— W. 762
——— W. H., Psym. 711
——— W. H., Surg. 700
Burlton, A. H. 661
——— A. R. 745
M. ——— H. N. B. 333
——— P. S. M. 743
——— R. D. 787
——— W. E. F. 743
Burlton-Bennet, J. R. 780a
Burn, A. E. P. 736
——— A. G. 735
——— C. R. 86
V. ——— D. B. 114
——— E. M. J. 245
——— G. C. 749a
——— J. M. 245
Burnaby, C. G. 246
M. ——— E. B. 306
M. Burnand, M. B. 315
Burnard, F. E. C. 734
V. Burne, A. N. L. 614
——— F. H. C. 246a
——— G. H. P. 333
——— J. 730
——— K. O. 742
——— K. P. 739a
——— N. M. K. 736
——— R. O. 204, 580f
F. ——— S. T. H. 699
V. Burnell, C. D. 633
Burnett, C. J. 47b, 55
——— C. K. 103
V. ——— H. P. 603
——— J. C. 134, 193
V. ——— J. G. 626
——— J. G. L. 333, 605
——— J. J. 351, 712
——— S. H. 701
V. ——— V. L. 734
——— W. A. 711
V. ——— W. E. S. 34e, 608g, 673
——— W. F. 657
Burnett-Stuart, J. T. 570
Burney, E. H. 457, 493
M. ——— H. E. 459
——— H. H. 47h, 513
——— P. de S. 132, 199
V. Burnham, G. 647
V. ——— H. 611
Burn-Murdoch, J. 47g, 330
——— ——— J. F. 34, 47g, 86
——— ——— P. R. 45, 245
V. Burns, A. J. 644
——— G. J. 652
V. ——— Rev. G. S. 612
V. ——— J. W. 86
V. ——— R. J. 639, 679a
——— T. 516
V. ——— W. 226
V. Burns-Begg, R. 645
Burnside, E. A. 668
V. ——— F. R. 614
Burns-Lindow, I. W. 93
M. Burns Macdonald, D. C. 216g
Burr, C. E. G. 844
V. Burra, W. P. 593
Burrage, J. 494
Burrard, C. 745
——— H. G. 346, 580g
——— S. G. 248
——— W. D. 133, 171
Burrell, D. 769
M. ——— M. R. 412
M. ——— W. M. 288
V. ——— W. S. 280
——— W. S. 278
V. Burridge, C. H. 600
——— F. J. 133,
V. Burrough, H. 594a
M. Burroughes, C. F. 456
V. ——— B. P. 223
——— C. A. P. 20, 580l
——— C. A. P. 625
——— R. 654
Burrowes, A. L. S. 718
——— A. R. 581
——— A. St. L. 723
——— H. G. 180, 162
——— L. A. 506
Burrows, A. 480
——— A. G. 584
——— E. A. 128, 158
M. ——— G. 492
——— G. V 733
V. ——— J. R. 54
——— J. R. 667
——— N. 34e, 450
——— W. 263
V. ——— W. S. 218, 675e
M. Burstall, J. H. 27
Burt, A. 201
M. ——— A. 201
——— A. G. 698, 699
——— C. H. 77
V. ——— E. J. 254
——— J. M. 181, 217d
V. ——— Rev. J. R. 114
V. ——— L. S. 648
V. ——— R. S. 648
——— T. T. 462
Burtchaell, C. H. 669
Burtenshaw, J. 734e
Burton, A. 126, 161
——— A. 217i
——— A. de S. 208, 752
——— A. E. 576, 752
——— B. 127, 158
——— C. F. 393
——— C. W. W. 783a
——— E. B. 735
V. ——— E. G. 637a
——— E. M. 243
——— F. 463
——— F. C. 730a
M. ——— F. C. D. 208
——— F. H. M. 664
——— F. N. 745a
M. ——— G. A. 315
——— G. S. 7, 72, 302
M. ——— G. S. 216A
V. ——— H. 610
——— H. 126, 158
——— H. 777b
——— H. C. H. 140a, 700
——— H. G. 740
——— J. 714
——— J. A. 603
V. ——— M. A. Lord 687
——— R. de H. 478
——— R. G. 744a
——— R. W. 748a
——— St. G. E. W. 433
——— S. W. 506
V. ——— W. C. 253a
V. ——— W. E. 608
——— W. S. 281, 612
Burton-Brown, F. H. 696
Burton-Phillipson, R. W. 85
V. Burtt, E. O. 221
M. Bury, H. H. 420
——— J. T. 47e, 122, 154
M. Bury-Barry, J. R. 216d
V. Busby, W. B 633
Bush, Rev. H. B. 652
——— H. S. 462
——— J. E. 501j
——— O. G. 777a
Bushe, C. J. L. 671e
——— C. K. 80
——— C. K. 140a, 216p
——— T. F. 129, 183
V. Bushell, C. L. 631
V. ——— Rev. W. D. 631
V. ——— W. D. 601
Bushman, H. A. 85
V. Buss, H. D. 667, 699a
Buston, P. T. 235
Busuttil, M. 338

Digitized by Google

M. Busuttil, W. 588a
Buswell, F. R. 670
V. ——— R. 254, 691
Butcher, A. E. A. 181
——— F. C. 85
——— F. S. 140, 200
——— G. J. 703
V. ——— H. H. D. 600
——— H. T. 35, 136
——— T. 770b
V. Butler. A. 225, 689
——— A. A. P. 335
——— A. H. 740a
——— A. J. 778
——— A. T. 182, 148
——— C. 763
——— C. E. A. F. S. 467
——— E. R. C. 14, 29, 716
——— G. J. 777a
——— G. L. 142a 216p
——— H. H. 134, 159
——— J. 730a
V. ——— J. B. 612
——— J. B. R. 734
M. ——— J. T. 552
——— J. W. S. 729
V. ——— L. J. P. 618
——— L. W. G. 474
——— R. F. 27, 60, 755
——— R. H. K. 422
M. ——— R. P. 484
V. ——— S. 637a
M. ——— Sir T. P., Bt. 483
V. ——— W. 611
——— W. 770
——— Sir W. F. 14, 474, 53
——— W. J. C. 84
M. Butler-Bowdon, J. E. 391
Butler Charteris, E. 78
Butler-Creagh, W. B. 465, 557
M. Butler-Kearney, T. W. 551
Butzin, W. B. 6, 60, 554
M. Butzon, W. E. S. 560
Butt, E. 662
——— F. E. W. 580
Buttanshaw, E. T. 580d
V. Buttar, D. 623
——— T. A. 623
V. Butter, A. E. 623
V. ——— J. K. 612, 671A, 678b
Butterworth, R. F. A. 248
——— S. 665
V. Buxton, A. R. 598
V. ——— R. E. 598
V. ——— R. G. 598
——— J. W. F. 17, 472, 723a
V. ——— N. E. 648
V. ——— R. H. 598
V. ——— Sir T. F., Bt. 27, 645
V. Buyers, J. 622
Buzzard, C. N. 141, 200
Byam, E. W. G. 730
——— W. 50, 74
V. Byass, D. F. 605
——— H. N. 498
Byers, C. B. 749
Byland, S. V. 751
M. Byles, H. V. B. 396
Byne, R. M. 732
Byng, A. M. 580
——— Hon. C. C. G. 67, 75
——— G. P. F. 466
M. ——— Hon. H. W. J. 1, 482
——— Hon. J. H. G. 95
——— T. R. 739
V. Byrde, H. C. 610
V. Byres-Leake, J. 108
Byrne, F. J. 589
——— G. B. 570
——— G. T. 732, 724b
V. ——— H. 632
M. ——— H. F. 300
V. ——— H. A. 648b
——— J. F. 376
Byrne, J. M. 502, 504
V. ——— L. S. R. 624
V. ——— M. E. 597
V. ——— R. J. 627a
M. ——— R. J. S. 216l
V. ——— S. C. 632
M. ——— W. D. 340
V. Byron, A. W. 110
——— J. 140d, 155
——— R. 451
V. ——— W. 110
Bythell, W. J. 243
V. Bythesway, W. 631

C.

Caborn, J. O. 773
M. Caddell, H. M. 585
Caddy, J. 770b
Cadell, A. 744
——— H. E. 188, 160
V. ——— H. F. 222a
——— H. F. 734
V. ——— H. M. 256
——— J. D. 750
——— J. F. 6s, 47j, 148
——— J. M. 694
V. ——— L. I. 590
——— Sir R. 143
——— R. M. 451
Cadge, W. H. 692
M. ‡ P. Cadogan, Rt. Hon. G. H. Earl 18, 294, 631
M. ——— Hon. G. O. 315
M. ——— H. O. S. 358
M. Cadman, E. C. 984
V. Caesar, R. T. 618, 671g, 675a
Cafe, C. H. W. 409
Caffin, E. G. 342
V. Cagney, J. 647, 677b
Cahill, C. J. S. 728
M. ——— J. N. 340
Cahusac, W. F. 786a
Cailes, C. W. 777a
Caillard, W. M. C. Du Q. 90
Caine, H. M. 17, 709
M. Caird, C. D. 312
——— E. D. 451, 704
——— L. H. 408, 416
Cairley, R. 768b
Cairncross, J. 52, 720
Cairnes, J. E. 141, 156
——— W. A. 242
——— W. E. 580
V. Cairns, J. 590
——— M. 580i
M. ——— Hon. W. D. 571
V. Caister, J. 599
V. Calcott, F. S. B. 225
Caldecott, F. J. 54, 143a
——— G. 35a, 289
M. ——— G. S. 444
——— R. 699
V. Caldicott, R. 594a
V. ——— R. B. 594a
Caldwell, A. L. 580d
——— J. F. 60, 73
V. ——— D. 231
——— R. B. 665
M. Caledon, J. A. Earl of 278
M. Callaghan, F. G. 253
——— G. A. 44
Callaway, F. 724c
Callender, D. A. 270
V. ——— E. M. 632, 688
——— H. 110
Calley, H. 188, 155
——— T. C. P. 76
V. Callis, G. 223
V. Callow, H. B. C. 597
Callowhill, J. 765
Callwell, A. H. 125, 216a
——— C. E. 8, 474, 120
Calthorpe, Hon. S. J. G. 88
Calthrop, C. W. 691
M. Calverley, E. L. 444
Calvert, A. M. 42
Calvert, C. A. 86
V. ——— F. 234
——— G. 136, 234
V. ——— H. H. 108
——— J. T. 695
V. ——— Rev. L. S. 639
——— R. T. C. 336
Cama, R. H. 697
Cambier, E. F. 735, 121, 153
Cambridge, H.R.H. G.W. F. C. Duke of 1, 41, 48, 172, 110, 113, 217d, 233, 257, 316, 477, 683
V. Camden, J. C., Marq. of 100
Cameron, A. 518
M. ——— A 464
——— A. R. 434
——— Sir C. A. 44
V. ——— C. A. 645
——— C. B. 74e
V. ——— C. M. 641
V. ——— D. 643
——— D. H. 748
——— D. R. 34a
——— E. J., Esq. 38
——— E. C. 135, 138
——— E. D. 138, 152
——— E. D. C. 135, 216o
V. ——— G. 643
——— G. E. E. G. 514
——— H. A. 346a
V. ——— H. F. 641
——— H. H. A. 5a, 726
——— J. 19, 238
V. ——— J. 643
V. ——— J. 591, 671A, 678b
V. ——— J., Lt. 641
V. ——— Rev. J. 645
——— J. S. 410
M. ——— J. S. 420
V. ——— J. W. 232
V. ——— J. W. 227
——— K. B. 545
——— K. M. 670a
——— M. A. 34c, 241
V. ——— M. J. 611
——— N. J. G. 518
V. ——— P. 590
M. ——— R. B. M. 143a 300
M. ——— R. M. 590
——— S. 777b
V. ——— Rev. T. A. 632
V. ——— W. 232
——— Sir W. G. 282, 681
V. ——— W. G. 227
M. Camilleri, J. C. 588a
——— J. M. 746
V. Campbell, A., Capt. 231
V. ——— A. 228
——— A. 434
——— A. 581
V. ——— A. 640a, 685
——— A. A. E. 24, 740
——— A. C. J. 474, 539?
——— A. D. 268
V. ——— Rev. A. E. 603
——— A. J. 104
——— A. J. 743
——— A. J. 546
V. ——— Rev. A. J. 222a
V. ——— A. M. 616
——— A. McI. 745a
M. ——— A. M. M. 352
——— A. S. 302
——— A. W. D. 733a
——— B. B. D. 61, 267
——— Rev. C. 622
——— C. F. 741
——— C. G. 780
——— C. H. 84
——— C. L. K 101
V. ——— C. M. 611
——— C. P. 733
V. ——— Campbell, D. 153a
V. ——— D., Maj. 645
——— D. 549
V. ——— D. C. 633
——— D. G. M. 94
——— D. MacN. 237
——— D. W. A. 418
V. ——— E. 222
——— E. A. 136, 232a
——— E. G. 560
V. ——— F. 227
——— F. 733
M. ——— F. C. H. 204
——— F. J. B. 739
——— F. L. 62, 265
——— G. 397
——— G. D. 481, 580j
——— G. H. 701d
V. ——— G. J. 228
——— G. M. 216a, 718
——— G. McC. 140a, 168
——— G. P. 344
——— G. P. 744
——— H. B. D. 246b
V. ——— Rev. H. E. 616
M. ——— Hon. H. F. V. 317c
——— H. M. 133, 147
——— H. M. 135, 229
——— H. W. 741
——— H. W. G. 298
M. ——— I. A. 548
——— I. H. 740a
——— J. 546
V. ——— J. 641
——— J. 518
——— J., Band Mr. 771
——— J. A. 509
——— J. A., Surg.-Maj. 671b
——— Hon. J. B. 263
——— J. C. 240
——— J. C. L. 389
——— J. E. 701d
——— J. E. 729
——— J. E. B. 292
——— J. G. 753
——— J. H. 545
——— J. H. 670b
V. ——— J. M. 594
V. ——— J. M. 644
V. ——— J. R. 641
——— J. R. 240a
——— K. J. R. 84
——— L. R. H. D. 730a
——— L. W. Y. 744
M. ——— M. D. 543
V. ——— M. P. 611
——— M. S. C. 184
——— N. G. 143
V. ——— N. McN. 227, 681
V. ——— P. 610
——— R. 24, 361
M. ——— Hon. R. A. 217c
——— R. B. P. P. 54, 725
——— R. G. 550
——— R. N. 692
M. ——— R. O. 359
V. ——— R. W. 591
V. ——— W. 235
——— W., M.B. 260, 659
——— W. 514
——— W. 540
——— W. 1, 717, 724a
——— W. A. 289
V. ——— W. F. 617
V. ——— W. G. 222a
——— W. H. 851
——— W. J. B. 671d
——— W. K. H. 309
——— W. M. 726
——— W. MacL. 434

Digitized by Google

Campbell, W. N. 742a
——— W. P. 478
Campbell-Johnston, A. F. 277, 637
Campbell-Johnston, G. 137, 168
V. Campbell-Swinton, J. L. 610a
V. Campbell-Thompson, J. 231a
M. Campion, E. 412
V. ——— H. 619
——— W. E. 327
V. ——— W. H. 617
V. ——— W. R. 617
Candler, A. B. 755
V. Candlin, H. J. 224
V. Candy, C. H. H. 618
——— J. M. 734
M. Cane, C. R. J. 339
V. Cann, J. 609
Canning, A. 549
V. ——— P. J. 632
Cannon, F. 295
——— H. 772
V. ——— H. C. H. 627
V. ——— W. W 627
Cannot, F. G. F., 418, 580g
Cansdale, A. 427
Cant, E. P. 82
V. ——— L. 642
——— S. 777a
Canton, H. T. 598
V. Cantelupe, G. G. R., Visct. 220
V. Cantlon, L. M. 633
V. Canton, Rev. W. J. 608a
V. Cantrell-Hubbersty, A. C. 626
Cape, G. A. S. 140a, 172
——— H. A. 103
Capel-Cure, A. 123, 155
V. Capell, J. F. 258
V. Caple, W. H. D. 266
Capper, A. S. 750
V. ——— G. W. 618
——— J. E. 243
——— R. H. O. 493
——— T. 390
——— W. B. 469
V. Cappon, T. M. 622
Capron, G. 498
Carandini, F. J. 90
Carbonero, A. B. 217i
——— E. 736a
Carbutt, E. G. 140c, 160.
V. Cardell, W. M. 615
Carden, A. D. 248
——— C. J. 555
M. ——— D. A. 552
M. ——— F. H. W. 291
——— H. P. 397
——— H. W. 772
——— J. R. 748a
——— L. P. 181, 316i
——— W. J. 708
Cardew, F. 82
——— F. G. 741
——— G. A. 136, 179
V. ——— G. A. 258a
M. ——— G. F. 276
——— G. H. 580e
——— G. S. 667
M. Cardiff, R. H. W. 504
M. Cardigan, G. W. J. C., Earl of 547
V. Cardno, J. F. 642
Cardozo, S. N. 665
M. Cardwell, C. A 483
V. ——— H. 635
V. ——— H. B. 219
M. ——— J. H. 108
V. ——— W. A. 219
V. Cardy, E. 611
Carew, B. L. 82
——— G. A. L. 92
——— P. M. L. 522
——— R. H. 667, 670a
M. ——— R. T. 216g
M. Carew, R. T., jun. 216k
V. Carey, A. 620
——— A. B. 248b
M. ——— A. R. 476
M. ——— A. W. 583
M. ——— C. A. 585, 586
——— C. de B. 73, 74
——— C. F. 10, 709
——— C. W. 505
——— C. W. 581
——— D. 389
——— de V. 385
——— E. A. 34i, 59, 73, 589
——— E. S. 376
——— F. E. 585
——— G. G. S. 187, 160
——— G. T. J. 505, 595
——— H. C. 244
——— H. E. 142, 160
——— H. R. le M. 739
——— H. W. W. O. 390
M. ——— J. H. C. 586
——— J. T. 660
——— O. W. 744
——— S. J. 314
V. ——— W. 224
——— W. H. 139
——— W. L. J. 141, 184
——— W. S. 209
——— W. S. 321
Cargill, S. 34g, 74a
Carlaw, H. 515
V. Carlebach, P. 595
V. Carless, P. N. 634, 673
M. ——— J. E. 488
Carleton, A. W. 560
M. ——— C. E. W. 320
——— F. M. 282
——— F. R. C. S. 47h, 501
——— G. A. 37, 281
——— G. D. 47g, 333
——— H. A., Gen. 145
——— H. A. 736a
——— H. A. 748a
——— H. D. 38, 579
V. ——— J. S. 231e, 678b
——— L. R. 441
——— M. L. 132, 211u, q
——— P. M. 561
M. Carleton-Smith, C. D. 275
V. Carlile, W. W. 107
Carlin, J. 768b
V. Carlisle, A. D. 604a
——— F. 770a
V. ——— Rt. Hon. J. W., Bishop of 597
——— P. B. 590
V. Carlton, F. W. 634
V. Carlyle, E. W. 622
——— T. 1446
V. ——— W. L. 610a
Carlyon, C. W. 719
——— G. 75
——— L. K. 494
V. Carmichael, D. C. 621
V. ——— E. 556
——— G. G. I. 382, 752
——— J. 663
——— J. C. G. 690
——— J. F. H. 246
V. ——— P. 222a
V. ——— R. 611
——— R. St. J. 402
V. ——— Rev. w. G. H. 623
V. Carmichael-M'Intosh, W. 225
Carmody, J. P. 671e
Carmichan, J. 145a, 145
V. Carnadh, A. 231
M. Carnegie, A. L. 339
M. ——— C. N. Lord 209
M. ——— Hon. D. G. 383
——— Hon. R. F. 514
——— R. W. 762
Carnegy, C. G. 743a
M. ——— G. P. O. 443
——— H. G. 745e
V. ——— P. A. W. 114
——— P. M. 737
——— R. L. 749
V. Carne-Hill, W. J. 602
V. Carnell, A. A. 600
——— C. 763
Carpendale, J. M. 25, 736a
M. ——— M. J. 379
——— M. M. 738
——— P. M. 787
——— W. M. 740
Carpenter, C. M. 246b
——— F. 537
——— G. T. 217d
——— J. 768b
V. ——— J. A. 595
M. Carpenter-Garnier, J. T. 373
M. Carr, A. E. 377
——— A. N. 736a
——— C. C. 393
——— C. E. 345, 466
——— E. E. 4, 349
V. ——— F. J. 594
V. ——— F. R. 330
——— F. U. 716
——— G. 707
V. ——— G. A. 231a
——— G. A. 35a, 44, 342
——— H. 696
——— H. 774
——— H. A. 386
V. ——— J. 332
——— J. 310, 313
M. ——— M. B. 388
V. ——— R. 632
——— R. C. 132, 177
V. ——— R. F. 232
V. ——— T. 635, 679
V. ——— Rev. T. A. 593
——— W. 697
Carrapiett, S. E. 701d
Carree, R. T. 470
V. Carrell, C. W. 643
Carr-Ellison, R. H. 86, 106c
V. Carr-Gomm, F. C. 592
Carrick, E. W. 743
V. Carrington, A. 636
——— C. F. 771
——— E. 26, 60
——— Sir F. 30, 54
V. ——— W. T. 608a
M. Carrol, E. G. 332
Carroll, A. L. 131, 232a
——— F. 768d
——— E. R. W. C. 694
M. ——— H. A. 558
——— J. J. 773
——— J. W. V. 302
V. Carruthers, A. 604a
——— C. A. 418
V. ——— D. A. 222a, 688
——— E. S. 654
——— F. J. 266
V. ——— F. J. C. 610a
——— H. J. 307
——— H. St. C. 227
——— J. G. T. 755
——— J. T. 730a
V. ——— R. 597
——— R. A. 742
Carr-White, P. 700
V. Carse, J. 644
Carson, L. B. 390
——— S. 616
V. ——— S. M. 648
——— T. 41, 42
——— T. 533
——— W. P. 700
Carstairs, A. J. H. 217i
V. Carswell, R. 611
Carte, T. E. 435, 131
——— W. 46, 75c
——— W. A. 260, 661
Carter, A. H. 127, 177
——— A. J. 450
Carter, A. S. 47
——— B. C. M. 346
V. ——— Rev. C. E. J. 630
——— C. H. P. 434
——— C. M. 748a
——— D. C. 122, 170
——— E. A. F. 281
——— E. E. 33, 580e
——— E. J. 733
——— E. M. 347
——— E. P. 189, 176
V. ——— Rev. E. S. 603
——— F. C. 471, 457
——— G. 76
——— G. B. 140d, 900
V. ——— G. J. 230
——— G. L. 748
——— G. T., Esq. 33
V. ——— H. 398
M. ——— H. A. 400
——— H. M. 435
——— H. V. L. 4
V. ——— J. 227
V. ——— J. C. 227
——— J. E. 609
——— J. R. B. G. 745a
——— J. T. 334
——— J. T. 718
——— L. J. 438
——— S. H. 649
M. ——— T. 344, 671e, 671f
V. ——— T. L. 600
——— W. 98
——— W. 706
——— W. G. 441
Carter-Campbell, G. T. C. 370
M. Carthew, R. J. 187
Carthew-Yorstoun, A. M. 433
——— M. E. 733
M. Cartland, J. B. F. 388
V. ——— J. H. 118
Cartwright, A. G. 341
——— C. M. 740
——— F. J. W. 734
W. ——— F. S. 541
V. ——— G. F. 601
——— G. N. 189, 152
——— G. S. 245
——— J. S. 287, 288
V. ——— T. P. M. 646
V. ——— W. J. E. 109
Caruana, A. J. 746
V. Carus, A. H. 613
V. ——— E. L. 613
V. ——— J. M. 606
V. Carus-Wilson, E. W. 615
M. Carver, W. E. 378
M. ——— W. H. 403
Carwithen, E. T. 749
——— G. T. L. 64, 74a
V. Cary, A. 253
——— F. W. 6, 65, 670
——— G. S. 523
V. Cary-Elwes, A. G. F. 947
M. Case, E. G. 452
——— F. E. 208
Caselton, C. J. 763
Casement, R. 125, 195
Casey, C. L. 124, 128
Casgrain, P. H. du P. 945
V. Cash, J. O. 602
V. Caskey, Rev. J. 228
Cass, C. H. D. 538
——— C. W. C. 469
V. Cassal, C. E. 354
Cassan, E. 135, 154
Cassells, G. R. 743a
V. ——— W. 611
Cassels, K. S. 763a
Casserly, J. H. 790
Cassidy, C. C. 606
M. Cassillis, A., Earl of 353
Casson, F. G. 393
——— H. G. 393

Digitized by Google

Casswell, F. 446
Castell, G. F 777b
V. Castellan, C. E. 220
——mertens, W. R. 142, 216p
M. Castle, M. B. 217f
——— N. C 388
——— B. W. 142a, 180
V. ——— S. M. 617
V. ——— W. H. 630
V. Castlereagh, C. S. H., *Visct.* 231
Castor, R. H. 699
V. Catcheside, G. F. 594
Cates, G. E. H. 736
M. ——— H. E. 420
——— W. J 550, 751
V. Catford, A. E. 613
M. Cathcart, A. E. 343
V. ——— A. F. *Earl* 605
M. ——— F. A. 500
V. ——— J. T. 623
——— *Hon.* R. 481
Catherwood, W. A. 656
M. ——— J. 184
M. Cator, A. B. E. 30, 303, 650
——— C. 438
——— E. H. S. 343b
M. ——— J. 187
——— R. 724
Cattell, G. L. 474
V. ——— G. T. 595
V. ——— N. H. 229
V. Cattley, R. 603
M. Catton Watson, A. G. 526
V. Caudle, A. W. W. 617, 681
Caulfeild, A. M. 405, 616
——— C. T. 183, 187
——— F. W. J. 789
——— G. N. 739a
——— J. E. W. S. 577
——— St. G. R. S. 246
Caulfeild-Stoker, W. B. 33, 709
V. Caulfield, C. J. 324
Caunter, F. 708b
——— J. E. 47i, 438
V. ——— R. L. 602
V. Cautherley, G. 604a
Cautley, J. C. 451
M. ——— W. O. 315
V. Canty, F. H. 238
Cauvin, W. S. 770b
Cavarra, A. 217d, 713a
Cavaye, A. H. B. 26, 365
——— G. R. 517, 643
——— W. F. 9, 64
M. Cave, A. L. 395
——— A. S. 453
——— C. 766a
——— C. D. 47l, 313
V. ——— C. H. 231a
V. ——— E. L. 639
——— H. C. E. 739, 752b
V. ——— T. S. 618
——— W. 78
Cave-Browne-Cave, T. 2
Cavenagh, W. O. 36, 474, 839
Cavendish, A. E. J., 474, 545
——— C. C. 505
V. ——— *Hon.* C. W. H. 107
M. ——— *Hon.* H. 573
V. ——— J. C. 1, 626
M. ——— J. S. 271
V. ——— R. F. 503
V. ——— V. C. W. 108
——— *Hon.* W. E. 34c, 358
V. Cavendish-Bentinck, *Lord* H. 616
Cavendish Bentinck, *Lord* W. A. 95
V. Caverhill, T. F. S. 110
V. ——— W. C. 282
Cawley, E. 774
Cawood, G. C. 739
Caws, B. P. 653
Cayley, A. M. 139
——— D. E. 336
V. ——— D. L. A. 113
Cayley, H. 49
——— W. de S. 371
Cayzer, J. S. 85
V. ——— T. 324, 671g, 677
M. Cazenove, P. 46i
——— R. F. 84
M. ——— W. de P. 33i
Cecil, *Lord* E. H. 259
——— *Lord* J. P. 259
M. ——— *Lord* L. 287
M. ——— *Lord* W. 308
V. Chadburn, A. W. 355
Chads, H. C. 417
Chadwick, C. 770
V. ——— G. W. 603
V. ——— H. F. 629
V. ——— J. 618
——— J. M. 554
M. ——— W. G. 218b
M. Chaine, W. R. A. 331
Chaldecott, A. W. 742
——— W. H. 247
Chalk, A. J. 770
Chalke, S. 701b
Challenor, E. L. 335
——— G. R. 125, 154
M. ——— J. 420
V. ——— *Rev.* J. W. 635
——— R. R. 539
Challice, G. G. 580e
V. Challis, H. T. 625, 696
Challoner, T. 580i
V. ——— W. H. 630
V. Chalmer, H. B. 633
——— R. 47k, 725, 74
V. Chalmers, A. K. 226, 685
——— C. 591
V. ——— D. L. 223
——— E. W. 731
——— G. D. 152
V. ——— H. D. D. 640
V. ——— J. 223
M. ——— J. E. 343
V. ——— Q. 640a, 671h, 677b
——— R. C. H. 745
V. Chalmers-Cowan, W., 222a, 671g, 676
V. Chaloner, R. G. W. 634
Chamberlain, A. 772
M. ——— L. R. 448
m. ——— N. C. B. 419
——— N. F. FitzG. 734
——— R. I. 361
——— T. R. 130, 179
V. Chamberlayne, A. R. 632
——— T. J. 34a
——— W. J. 578
Chamberlin, A. B. 144a, 219
V. Chambers, A. B. 626, 670a
——— A. J. 670
V. ——— A. W. 646
V. ——— C. E. 221
——— C. J. O. 737
V. ——— F. D. 646
V. ——— G. F. 255
V. ——— H. F. T. 630, 636
V. ——— J. C. 503
V. ——— J. H. 635
M. ——— J. H. 491
——— O. A. 289
V. Chambres, C. L. 258
V. ——— E. L. 223
——— R. G. 482
M. Chamier, A. T. 346b
——— R. D. 533
——— G. D. 181, 218
——— S. J. 134, 177
——— W. St. G. 550, 752
Chamley, C. B. 510
Champernowne, H. H. 399
V. ——— P. H. 647
Champion, A. D. 106
——— A. H. N. U. 540
Champion, H. R. 530i
Champion-de Crespigny, C. 77
Chance, H. 26, 47i, 130
Chancellor, A. 518
M. ——— A. R. 508, 583a
V. ——— F. W. 625
——— J. R. 246b
Chandler, E. 45, 671d
V. ——— F. 763
——— H. G. W. 474, 751
——— L. G. T. 317
——— R. T. 774
V. Chandos-Pole, R. W. 108
Chandos-Pole-Gell, H. A. 263
Channer, B. 731
——— G. K. 531
——— G. N. 24, 54, 725
——— O. H. 700
V. Channon, J. S. 230
V. Chapel, J. 607
Chapell, C. H. 653
M. Chapelle, R. 34c, 588a
Chaplin, A. 25, 759
——— C. S. 480
——— J. G. 370
——— R. E. 745a
——— R. S. 95
V. ——— *Rev.* W. 616
V. ——— W. E. 110
Chapman, A. E. 721
——— A. J. 561
——— C. H. 353
——— D. P. 34d, 47l, 353
——— E. F. 35a, 47a, 52, 143
——— E. H. 342
M. ——— E. H. 344
——— F. H. 398
——— F. R. H. 736a
——— G. J. 654
M. ——— H. 311
——— H. A. 128, 152
M. ——— H. C. 316
t. ——— H. D. 111
——— H. E. 406
V. ——— H. R. 253a
——— H. T. 671c
M. ——— H. W. F. 216f, J. T 766b
——— L. L. 138
——— L. J. A. 123, 153
——— L. P. 244
M. ——— P. 344
——— P. F. 607
——— R. J. 763
——— *Rev.* T. H. 652
——— W. 772
——— W. C. 102
V. Chappel, *Rev.* W. H. 634
V. Chard, *Rev.* C. E. 112
V. ——— H. A. 612
——— J. R. M. 33a, 357
M. Charlemont, J. A., *Visct.* 378
Charles, J. R. E. 248
——— R. H. 693
——— S. F. 345
——— T. E. 1
V. Charlesworth, A. H. 620
V. ——— C. P. 616
——— H. 659
V. ——— J. 637, 671g, 675
Charleton, E. E. J. 490
V. ——— G. T. 613
Charley, H. R. 524
——— J. F. W. 373
V. ——— *Sir* W. T., *Knt.* 595
Charlton, C. E. C. G. 140c, 156
M. ——— G. N. 192
V. ——— H. A. H. 660
V. ——— *Rev.* H. P. 226
V. ——— R. 608a
——— W. J. 658
V. Charlwood, H. R. 592
Charman, J. H. 763
Charrier, P. A. 505
M. Charrington, F. 419
V. ——— H. S 112
V. Charsley, A. E. W. 624
Chart, D. 797
V. Charteris, R. B. 112
Charters, F. H. 80
Chartres, R. C. 140a
Chase, H. 734a
——— J. 268
——— R. G. 458
——— W. St. L. 735
M. Chater, F. K. 482
——— V. 16, 72, 303
Chatfield, H. R. S. 521
Chatterjee, F. O. 698
Chatterjie, N. 697
Chatterton, B. R. 696
V. ——— F. 699
——— F. B. M. 427
——— F. W 754
——— G. D. L. 748
——— J. B. 742a
V. Chauncy, A. C. 628
——— C. H. 18, 708
M. ——— C. H. K 355
——— W. A. 341, 605
M. Chavasse, H. 371
V. Chawner, A. 626, 671g, 677a
——— W. H. 441
Chaworth-Musters, H. C. 88
Chaytor, R. J. 453
Cheales, R. D. 390
V. Cheatle, G. L. 628, 686
V. Cheese, E. H. 610
V. Cheesman, F. 593
Cheetham, C. J. 721b
V. Cheffins, G. A. S. 219
Cheke, E. G. 140, 210
Chelmsford, F. A. *Lord* 631
M. Chelsea, H. A., *Visct.* 294
Chenevix-Trench, G. F. 788
Chepmell, C. H. 137, 184
V. ——— C. W. J. 617, 680
Chermside, H. C. 35a, 64
M. ——— H. C. E. 582
——— R. A. 580a
V. Cherry, D. 644
——— F. S. 758
——— H. A. 285
V. Chesham, C. C. W., *Lord* 107
V. Cheshire, W. O. 608
Chesney, A. G. 417, 588a
——— K. 739a
——— H. F. 75c, 242
——— N. E. 745
V. Chester, *Rt. Rev.* F. J., *Bishop of* 603
——— W. L. 659
V. Chestnutt, J. 604
Chetwode, P. W. 104
M. Chetwynd, *Hon.* R. W. 419
Chetwynd-Stapylton, B. H. 354
V. Chevalier, A. E. 596
Chevalley, F. 144a, 222a
Chevallier, B. H., *R.N.* 43
——— F. E. de C. 184, 193
M. Chevers, G. P. 542
——— H. L. G. 666
M. ——— J. J. 542
Chew, A. C. 777b
Cheyne, A. Y. 430
——— R. E. 748a
V. ——— W. 227
V. ——— W. S. 642, 675a
V. Chichester, *Sir* A. 33, 108
——— A. A. 37, 421
——— A. G 337

Digitized by Google

Chichester, A. G. de V. 745a
——— A. G. V. 535
——— Hon. A. H. 339
——— C. E. 318
——— C. O. 438
——— Rev. E. A. 502
——— E. B. D. 536
——— J. N. 310
——— G. 408, 495
——— J. 388, 388
——— R. de B. 405, 406
——— R. G. I. 506
——— R. P. D. S. 476
——— W. B. 386
Chichester-Constable, W. G. B. 200
Chifferiel, A. H. 633
Chilcott, G. H. 615
Child, A. J. P. 629
——— H. J. 653
Childe, C. B. 111
——— Rev. E. G. 629
——— L. F. 701
Childers, E. M. 437
——— E. S. E. 47a, 241
Childs, B. 615
——— S., jun. 502
Chill, W. 580
Chillingworth, J. C. 502
——— J. G. 219
Chilton, T. 332
Chinn, J. H. 144a, 228
——— L. H. 506
Chinnery, E. H. 439
——— M. 476
Chippindall, G. H. 401, 639
——— W. H. 26, 139
——— J. H. 310
Chisholm, J. H. G. S. 749a
Chisholm-Batten, J. F. 711, 713a
Chisholme, J. J. S. 90
Chitty, A. W. 383, 752
——— E. E. I. 745a
——— W. W. 743
Chivas, R. J. 642
Cholmeley, M. R. A. 308
Cholmondeley, H. C. 633
——— R. H. 639
——— T. R. 111
Chorley, R. J. 630
Chown, E. E. 732
Christian, E. 351
——— G. 342
——— H. W. 480
——— J. 144a, 217a
Christie, C. H. P. 237
——— C. H. T. 625
——— E. J. 523, 524
——— H. 580
——— H. R. S. 144a
——— H. W. A. 139, 222a
——— H. W. McL. 645
——— J. 43
——— J. D. 594
——— J. H. 73[illegible]a
——— Rev. J. J. 688
——— L. B. S. 140c, 192
——— R. A. C. 187
——— R. M 623
——— W. C. 200
Christison, R. A. 311
Christmas, H. A. 628
Christopher, C. D. 446, 580f
Christopher, L. W. 731
Chrystal, W. 228
Chrystie, G. 732
——— G. 562
——— J. 140c, 184
Christy, G. 632
Chubb, W. L. 220, 583
Church, A. J. B. 539, 707
——— A. G. H. 61, 78
——— B. E. 101
——— C. T. W. 409, 515
——— G. R. M. 127, 175
——— H. 777b
——— J. F. 98
——— W. 701d
Churcher, B. T 214
——— D. W. 580
——— G. 618
Churchill, A. B. N. 10, 42b, 133
——— A. F. 656
——— A. G. 47h, 97
——— A. P. 444
——— C. F. 12, 656
——— Rev. E. D. C. 222
——— F. 740
——— F. V. S. 283
——— G. R. D. 394
——— H. F. 369
——— M. 47d, 72a, 74a
——— S. 710, 713c
Churchman, W. A. 601
Churchward, Rev. M. W. 652
——— P. R. S. 449
——— W. S. 127, 193
Chute, P. T. 554
——— R. A. B. 394
——— R. E. 558
Ciantar, H 588a
Cicerl, J. 590
Clabburn, C. H. 671e
Clancey, R. C. 226
Clanchy, F. 533, 535
Clapham, J. T. 649
——— W. W. 635
Clapp, W. H. B. 671f
Clare, J. F. L. 253
Clarendon, E. H. Earl of 109
Claridge, P. S. F. 750
——— W. 654
Clarina, E. C. H. Lord 51
Clark, A. 590
——— A. 631
——— A. 84f, 671g, 672
——— A. 749
——— A. J. 598
——— B. O. 619
——— C. 570, 674
——— C. A. G. 479
——— C. B. 630
——— C. H. B. 748a
——— C. W. 136, 184
——— Rev. D. B. 652
——— E. B. 489
——— E. G. 244
——— E. K. 603
——— E. P. 473
——— E. S. 670a
——— G., junr. 232
——— G. 144b, 216m
——— G. A. 482
——— G. B. 680
——— G. C. 598
——— G. E. C. 648
——— G. L. 473
——— G. T. 691
——— H. E 648
——— H. N. 220
——— H. W. 777a
Clark, J. 220
——— J., Surg. 619, 671g, 674
——— J. A. 590, 637
——— J. A. M. A. 734
——— J. H. 635
——— J. M. 591
——— J. M'C. 504
——— Sir J. R. A., Bt. 671f
——— M. H. S. 402
——— Rev. P. T. 232a
——— P. T. 457
——— R. 590
——— R. L. 144b
——— R. L. 228, 686
——— Rev. S. 47
——— S. 222a, 683
——— S. F. 668
——— T. 633
——— T. A. 592
——— T. C. 617
——— T. G. 591
——— T. H. 634
——— W. 640
——— W. 47h, 72d, 74
——— W. 774
——— W. C. 625
——— W. N. 646
——— W. R. 695
——— W. W. 637a
Clark-Kennedy, A. 780
——— A. H. 756a
——— A. W. 140c, 192
Clarke, A. C. 744
——— A. C. S. 745a
——— Rev. A. D. 653
——— H. E. 716
——— A. F. S. 86, 671e
——— A. L. C. 336
——— Rev. B. S. 236
——— C., Capt. 723
——— C. 108
——— C. C. B. 554
——— C. H. G. M. 509
——— C. J. 247
——— C. M. 25, 52, 75a
——— C. M. 631
——— C. S. 223
——— C. S. 617
——— D. 200, 200
——— Rev. E. 231
——— E. F. C. 600
——— E. L. 608
——— E. M. 231a
——— E. T. 600
——— F. L. S. 370
——— G. C. 87
——— G. F. 614
——— G. F. 619
——— G. H. 231a
——— G. L. P. 747
——— Sir G. S. 43, 237
——— G. S. 581
——— G. V. 141, 156
——— H. 237
——— H. C. S. 143, 164
——— H. W. 347
——— J. 603
——— J. B. 209
——— J. C. 513
——— J. G. 617
——— J. L. J. 327
——— J. O. 770
——— J. R. P. 439
——— J. S. 231
——— Rev. J. S. 593
——— K. 601
——— R. 144b, 177
——— R. F. N. 33a, 702
——— R. J. 597
——— S. 647
——— S. R. 411
——— S. S. S. 546
——— T. 635
Clarke, T. 626
——— T. 143a, 157
——— T. A. 557
——— T. E. 275
——— T. J. 765b
——— W. E. 637
——— W. M. 412
——— W. M. 770
——— W. O. 237
——— W. S. 385
——— W. W. 41
——— W. W. S. 357
Clarke-Campbell-Preston, R. W. P. 27, 480
Clarke-Jervoise, E. J. 426
Clarkson, B. St. J. 432
——— F. C. 604
——— J. F. 216c
——— J. W. 600
——— T. H. F. 607
Claughton, F. A. C. 565
Clauson, J. E. 47j, 245
Clavell, J. J. 777b
——— R. K. W. R. 732
Clay, A. C. 630
——— A. J. 637
——— B. G. 83
——— C. B. 224
——— C. H. 38, 742
——— F. L. 564
——— H. H. S. 84
——— R. H. 224
——— S. 749
——— S. 747
——— W. W. 234
Claye, H. S. 606a
Clayton, C. 714
——— C. F. 773
——— E. 47d, 71, 74
——— E. F. 27, 34d, 367
——— F. T. 580d
——— G. S. 111
——— H. E. L. 245
——— J. B. 110
——— J. M. 636
——— J. S. 223
——— T. H. 609
——— W. L. H. 214
Clazey, J. O. 232
Clear, T. 778
Cleeve, E. S. 135, 183
——— F. J. S. 131, 217a
——— H. 362, 580.
——— S. D. 341, 353a
——— W. F. 136, 174
Clegg, W. 458
Clegg-Hill, Hon. C. B. 300
Cleghorn, C. A. 140a, 200
——— J. 22, 600
Cleghorne, J. 591
Clemence, W. 651
Clement, P. T. 583a
——— R. H. 607
Clements, C. H. 740
——— H. C. 614
——— J. S. 144, 216e
——— R. A. P. 47k, 671
——— W. G. 32, 671c
Cleminson, J. J. D. 585
Clemson, W. F. 406
Clench, G. McD. 599
Clerk, A. E. 200
——— C. J. 106
——— G. 58
——— Sir G. D., Bt. 591

Digitized by Google

Clerk, H. 89
—— J. R. 509
Clerke, A. B. H. 140a, 173
M. —— A. W. 484
M. —— W. S. 484
Clery, C. B. L. 748
—— C. F. 14, 47b. 55
—— J. A. 658, 670a
Cleveland, H. F. 701
Clibborn, J. 733
V. Cliff, E. A. 649
—— H. M. 533
V. Clifford, C. 323a
V. —— E. T. 354
—— G. H. 774
—— H. F. H. 314
M. —— H. M. 371, 372
—— J. 468, 464
V. —— L. H. H., Lord 600
—— R. C. R. 55, 725
—— R. M. 728
—— W. R. 353
M. Clifton, C. C. 549
V. —— C. D. 606a
M. —— R. B. 314
Climo, S. R. 747
—— V. C. 578
—— W. H. 458, 752
Clinch, H. W. 375
Clisham, J. 351
Clive, E. H. 47a, 52
—— G. S. 260
V. —— J. H. 637
—— P. A. 260
V. —— R. 637
V. Clode, W. L. B. 632
Cloeté, E. R. H. J. 134, 150
Cloke, R. P. 459
Close, A. J. 345b
—— C. B. 301
—— C. F. 34c, 244
—— F. M. 130, 210a
—— F. M. 346a
—— G. D. 245
V. —— J. B. 604
—— J. K. 695
—— L. H. 346a
—— M. A. 96
—— T. 570
Clothier, R. F. 26, 735
Clough, A. H. B. 553
V. —— F. N. 602
V. —— T. C. 688
V. Clough-Taylor, H. G. 110
Clover, F. W. 764
V. Clowes, A. F. 219
M. —— C. E. 488
—— E. W. 76
—— H. 742a
—— H. A. 76
—— P. L. 98
Clubley, J. K. 736
M. Clutterbuck, A. V. 332
V. —— A. W. 255
—— E. R. 80
V. —— H. F. 602
—— L. A. 30, 580b
V. —— W. S. 352a
V. Clyne, O. 643
V. —— J. 643
V. —— J. F. 643
Coad, T. 655
Coape-Smith, H 746
Coar, D. 764b
Coast, A. 376
Coasts, G. 705
V. Coates, Rev. A. 219
—— D. R. 140, 172
M. —— E. F. 403
M. —— F. R. 233
—— G. J. 653
—— H 231a
—— H. W. U. 330
V. —— I. 322
—— J. U. 133, 171
—— R. C. 140, 168
V. Coates, W. 676, 680a
—— W. 693
V. Coath, J. C. 631
V. Coats, A. 109
—— G. H. B. 733
V. —— J. 640
V —— J. 640
—— J. 658
Cobb, C. E. 315
—— C. H. 488
—— E. P. W. 318
—— H. W. 402
V. —— P. 355
—— R. 692
—— W. 765
Cobbe, A. S. 749
—— C. C. 278, 279
—— H. H. 748a
Cobbett, C. 768a
V. —— G. T. B. 614
M. —— H. R. 343
V. —— R. 608a
Cobbold, A. R. 366
M. —— A. W. 157
—— E. C. 498
M. —— R. P. 488
Cobham, H. W. 746
Cochran, A. G. 732
—— F. 20, 47c, 69, 518
V. —— F. J. 642
V. —— R. C. 256
V. Cochran Malcolm, Rev. W. 222a
Cochrane, C. Fitz G. T. 549
M. —— E. C. 541
V. —— G. 610a
—— G. L. 503
V. —— G. S. 608
V. —— H. 226, 680
—— H. P. 761
V. —— J. 611
V. —— J. B. 619
M. —— J. E. C. J. 205, 207
—— J. K. 550
V. —— J. P. 640
—— N. D. 140a, 193
M. —— R. F. E. E. 379
—— T. H. 246
M. —— Hon. T. H. A. E. 548
—— W. A. 89
—— W. F. D. 34, 47b, 72c
Cockaday, G. L. 766a
Cockayne Cust, A. O., 29, 318
Cockburn, A. C. McK. 318
—— C. J. 47b, 380
V. —— D. 641
M. —— E. R. 488
—— G. 560
—— G. A. 237
—— J. B. 358
—— J. G. 47b, 64, 74a
—— W. 761
—— W. F. 131
—— W. A. C. 80
Cockcraft, C. M. 746
Cockell, J. J. 763
V. Cocker, W. H. 224, 681
Cockerill, G. K. 746
—— J. W. 668
—— R. C. 744
V. Cockey, W. H. 642
V. Cockill, W. B. 616, 685
Cocking, J. T. 774
M. Cockle, M. J. D. 408
Cocks, H. 667
V. —— H. H. S. 223
V. —— J. R. 604a
V. Cockshott, A. 624
V. —— H. 220
M. Coddington, A. F. 551
—— H. A. 530, 648
—— H. B. O. 414
Codrington, A. E. 47g, 261
V. Codrington C. J. G. C. 108
—— E. 747
—— E. W. 739
V. —— Sir G. W. H., Bt. 108
—— H. de B. 748
—— H. O. 750
—— H. S. 412
—— H. W. 745a
—— R. P. J. 421
—— W. R. 96
V. Coe, J. W. 219
V. —— W. J. 633
V. Cohen, J. W. 632
Coffin, C. 16, 345
—— C. 346
V. —— R. J. M. 592, 671b, 676b
—— R. P. 721
Cogan, M. 19, 656
—— T. S. 671c
V. Coghill, A. 641
—— C. E. 132, 167
M. —— D. M. 504
V. —— F. H. 294
—— N. S. 270, 753
V. Coghlan, C. 223
V. Cohen, D. de L. 255
V. —— J. W. 632
Cokayne-Frith, R. C. 47b, 100
Coke, E. B. 134, 150
—— E. S. 723
—— E. S. D'E. 367
—— J. T. 20, 67
—— R. B. 430, 631
—— T. W. Vice. 70, 73, 185
—— Hon. W. 3, 567
M. —— W. L. 447
Coker, L. E. 194, 217b
Colahan, J. 18, 656
Colan, W. B. B. 749
Colborne, Hon. Sir F. 290
V. —— G. F. 610
—— Hon. J. G. R. U. 20, 417
V. Colby, W. T. 606, 673a
Colchester-Wemyss, M. F. 370
V. Coldicott, H. S. 632
Coldstream, J. C. 751
—— W. M. 246a
Coldwell, R. C. 454
Cole, A. W. G. L. 47j, 357, 359
—— E. H. 742
—— F. T. 132
—— H. C. L. 414
—— H. W. G. 744
M. —— J. A. 304
M. —— J. A. 316
M. —— J. H. M., Visct. 377
M. —— M. L. S. O. 438
—— R. 766
—— R. A. 736a
M. —— R. R. 571
—— W. A. 734
M. Cole-Hamilton, A. R. 548
V. Coleman, A. 606
—— A. 773
—— F. J. 773
V. —— G. H. 725
M. —— M. O. 306, 671d
V. —— S. 691
—— T. E. 454
—— W. 395 (2)
—— W. F. 313
M. —— W. T. 497
Coleridge, H. F. 440, 637
V. —— R. 108
Coles, A. H. 359, 646
V. —— C. H. 221
—— C. H. R. 743
—— H. J. 734
V. Coles, L. H. 354
—— M. C. 373
V. —— R. E. 613
—— W. 241
V. —— W. H. 355
Coley-Bromfield, J. C. 139
V. Colfox, T. A. 108
Colgan, P. 768b
V. Colgate, H. 219, 675a
Colhoun, C. K. 497, 500
Collacott, J. R. 144b
Collard, A. A. L. 415
—— A. W. 580b
—— C. E. 723
—— J. M. M. 454
M. Collas, A. J. 597
Colledge, R. L. 666
Collen, E. H. F. 141a
—— Sir E. H. H. 23, 47c, 75a, 720
V. Calles, E. 626
Colleton, Sir R. A. W. 357
V. Collett, H. G. O. 231a, 668
V. —— W. G. 624
Collette, C. H. 469
V. Colley, A. E. 592
—— G. F. 580
M. —— G. H. P. 28, 339
M. —— J. D. 319
—— J. W. 279, 280
V. —— L. E. 255
V. —— T. 593
—— W. A. 255
V. Collie, J. 648
—— M. A. T. 700
M. Collier, R. W. 300
M. —— C. C. 538
—— H. C. 671a
M. —— J. 279
—— W. 768
M. Collingridge, W. 671b, 671i
Collings, A. W. 349
—— C. 561
—— C. D'A. 597
—— G. D. 713
V. —— J. A. 108
—— W. A. 47f, 457
M. —— W. F. 588
V. Collington, F. A. 610a
M. Collingwood, A. H 467
—— C. G 345
—— C. W. 141, 195
—— H. 9a, 69, 487
M. —— J. C. 217c
—— W. G 703
V. Collins, B. A. 637a
—— C. B. 244
—— C. E. 653
—— C. W. 314
—— D. E. 706
—— D. J. 670a
—— E. M. 247, 348
—— E. R. 390
V. —— F. 354 (2)
V. —— F. R. 253
—— G. A. 734
V. —— H. A. 601
V. —— H. B. 256
—— H. L. 774
—— J. C., Esq. 47
—— J. G. 434
—— J. R. 59, 74a
—— J. S. 278
V. —— Rev. J. T. 608
—— Rev. R. F. 652
—— R. H. 459
—— T. 768
—— T. G. 102
—— T. P. 768a
—— W. F. 87
—— W. H. 79
V. Collinson, F. G. 603
V. —— F. T. 603
V. —— G. F. 630
V. —— H. A. 679, 687
—— J. 54, 453
V. —— P. 220

Digitized by Google

Collis, C. H. 344, 619
——— F. W. 729
——— G. B., H. 335
——— R. H. 356
——— W. E. R. 90, 1066
Collison, C. S. 474
Collopy, T. 707
Collum, A. P. T. 377
——— A. T. 682, 685
——— H. W. A. 404
——— W. R. 379
Collyer, A. A. 330
——— D'A. B. 598
——— G. F. 614
Colman, G. M. H. 671f
Colnaghi, D. H. 245
Cologan, J. F. Fitz-G. 728
Colomb, F. C. 23, 789a
——— G. H. C. 742
——— R. P. 738
Coloni, R. 776
Colquhoun, A. 611
——— A. J. 300
——— A. S. 466
——— C. F. 394
——— E. L. 580e
——— H. 580e
——— H. W. C. 743
——— J. C. 550
——— M. 590
——— R. C. 724
——— R. W. 547
——— T. 639
Colson, E. 584
Colston, C. E. H. A. 634
——— H. K. 498
Coltart, J. 610a
——— J. 611
Coltman, W. B. 646
Columbine, B. F. 285
Colvile, F. M. 364
——— G. N. 437
——— Sir H. E. 47h, 66, 357
Colvill, J. 545
Colville, A. E. W. 20, 47h, 566
——— C. E. 628
Colvin, C. H. 444
——— F. F. 94, 1065
——— J. M. C. 246a
——— J. R. C. 739
——— R. 764a
——— R. B. 4e, 112
Colwell, G. H. T. 730
Combe, B. 14, 96
——— B. A. 14, 57, 75a
——— E. A. 698
——— E. H. 696
——— H. T. B. 411
——— K. 137, 148
——— L. 869
——— R. 600, 689
Comber, A. 613
Comerford, A. C. 632
——— H. 29, 657
——— J. W. 632
——— M. H. 220
——— R. H. J. 632
Comins, D. W. D. 602
——— H. 739a
Commeline, C. E. 242
——— F. H. R. 741
Compigné, H. M. 709, 713d
Compton, C. W. 318
——— Lord D. J. C. 23, 94
——— H. W. 295
——— J. 632
——— J. 634
——— J. R. 761
——— J. W. 353a, 684
——— T. E. 35a, 47h, 453
Compton, T. J. 219, 671h, 678b
Compton-Bracebridge, J. E. 211
Comyn, E. W. 185, 225
——— J. S. 671f
Conacher, J. 256e
Conaway, G. D. 223
Concanon, E. G. 643
Concanon, H. 596
Conder, C. R 238
Condon, E. H. 670
——— J. K. 748
Coney, Rev. H. T. 654
Congdon, A. E. O. 554
——— E. C. L. 723
——— J. J. 132, 159
Congreve, G. T. 391
——— J. 407
——— W. N. 593
Congreve-Schneider, S. M. 736a
Coningham, C. 485
——— F. 72d, 74
——— F. E. 406
——— H. 30, 140
——— H. 648
——— H. J. 549
Connal, A. C. 133, 199
Connaught and Strathearn, H.R.H. A. W. P. A. Duke of 1, 14, 49, 109, 213, 216, 266, 455, 565, 618, 646
Connel, J. D. 623
Connell, C. E. H. 742
——— C. F. 414, 751
——— J. C. W. 348
——— R. A. 217f
——— R. C. 764a
——— T. C. 300
Connellan, C. L. 277, 319
Conner, R. 881
——— W. D. 89, 241
Connett, H. 760
Connolly, A. M. 733
——— B. B. 671e
——— L. B. 734b
——— M. W. K 466
——— P. 671e
——— W. E. G. 734
——— W. H. 138, 216n
Connop, F. 341
Connor, F. H. B. 580
——— I. J. 248
——— J. 612
——— J. C. 669
——— T. 670b
——— W. 773
——— Rev. W. H. 280
Connors, J. 302
Conolly, E. M. 42
——— T. 87
——— W. 111
Conor, C. 401
Conran, G. H. M. 325
——— G. M. 599
——— W. L 740
Conry, J. L. J. 540
——— W. 698
Consett-D'A. F. 75
Constabile, C. E. 252
——— J. G. 283
——— W. 590
——— W. V. 239
Conway, J. 621
——— J., Q.M. 399
——— J. K. 724d
——— W. J. 770
Conway-Gordon, E. C. W. 581
——— G. 580e
——— I. C. 505, 640
——— L. 718
Conyers, C. 581
——— J. S. 671e
Conyngham, Lord C. A. 569
——— 49
Coo, C. S. 402
Cooch, G. E. H. 40f, 407
Coode, H. P. B. 142, 716f
——— J. H. C. 433
——— P. 402
Cook, A. 253
——— A. Y. 641
——— C. O. 745
——— E. B. 76
——— G. 144, 193
——— H. 698
——— H. D. 695
——— H. J. 773
——— H. R. 134, 205
——— J. 639
——— J., Bca. S. C. 730
——— J., M.D. 221, 675
——— J. 227
——— J., Capt. 639
——— J., Lt. 644
——— J. F. 639
——— J. W. 625, 678
——— R. F. 254, 675a
——— T. D. 258
——— T. N. 642
——— W. 735
——— W. J. 620
Cooke, A. 255
——— A. F. 466
——— A. H. 748
——— A. St. J. 410, 751
——— B. G. D. 1, 609
——— B. H. H. 570
——— C. B. 730a
——— E. 869
——— E. D. M. H. 250
——— E. G. S. 633
——— F. G. B. 231
——— H. F. 254, 762
——— H. N. 355
——— H. W. F. 749a
——— J. E. 596
——— L. C. 418
——— R. G. 763
——— R. J. 853
——— S. A. 748a
——— S. Fitz-W. 861, 863
——— S. W. 594a
——— T. A. 26, 61, 72b
——— T. P. 604
——— W. 730a
——— W. B. 20, 702
——— W. N. M. 741
——— W. S. 8, 47d, 71
Cooke-Collis, M. C. 733a
——— W. 434
——— W. J. N. 434
Cooke-Hurle, E. S. 517
Cooksey, S. 618
Cookson, G. A. 739a
——— J. B. 110
——— M. E. 649
——— P. B. 76
——— P. S. 410
——— W. D. 258a
——— W. W. 133
Coombe, R. 600, 687
Coombes, S. 142, 216g
Coombs, R. W. 463
——— R. H. 851, 671g, 671i
——— T. 771
Cooney, W. J 609
Coop, Rev. J. O. 603
Cooper, Ven. Archdn. J. 616
——— A. F. 857, 860
——— A. S. 354
——— A. S. 627a
——— C. D. 561
——— E. H. 618
——— E. J. 298
Cooper, E. S. 743
——— E. S., R. Art. 95, 133
——— F. E. 47i, 130, 155
——— F. S. 473
——— G. A. 641
——— G. C. 629
——— H. 19, 47e, 72a
——— H. 706
——— H. A. 745
——— J. 715
——— J., Wt. Off. 761
——— Rev. J. 253
——— J. B. 598
——— J. H. 590
——— J. H. 627a
——— L. E. 733
——— P. T. 185, 729
——— R. 85
——— R. J. 358
——— T. F. 144, 177
——— W. 603
——— W. 615
——— W., Wt. Off. 777b
——— W. F. 774
——— W. G. 748
——— W. H. 599
——— W. J. 777
Cooper-Key, A. McN. C. 86, 131
Coote, C. H. E. 96, 1065
——— E. E. 709, 713b
Cope, J. H. 34a, 573
——— T. H. 323
——— W. C. 217e
Copeland, F. 748
——— R. J. 599
——— W. R. 216a
Copeman, E. S. 606
——— H. C. 441
——— S. M. 633, 636
Copland, C. S. 458
——— W. S. 334, 335
Copland-Crawford, F. W. G. 54c, 455
Copper, G. W. 613
Copping, H. 677e
Coppinger, A. L. 597
——— T. S. 709, 713c
Coppins, T. 768
Coppock, S. 606a
Copsey, E. S. 766
Corbally, M. J. P. 2f, 564
Corban, L. 671a
Corbet, A. D. 731
——— B. D'A. 76
——— J. 513
——— Sir W. O., Bt. 114
Corbett, B. A. 418
——— C. C. 502
——— C. H. 103
——— E. F. 141, 216p
——— Rev. F. St. J. 606
——— F. V. 72d, 236
——— H. G. L. 342, 762
——— Rev. J. 661
——— Rev. T. 629
——— R. 72d, 190, 165
——— R. de la C. 657
——— V. C. S. W. 233
——— W. F. 417
——— W. J. 647
Corbitt, J. F. 539
Corbyn, E. C. 750
——— H. 185, 187
Corcoran, E. 668, 670b
Cordeaux, E. K. 308
——— H. E. S. 581
——— W. W. 105
Cordell, C. 701a
Corder, A. A. 211

Digitized by Google

M. Cordes, E. L. 403
Cordner, J. E. 143
Cordne, W. G. R. 245
Cornfield, C. J. 787
V. ——— J. C. 636
V. Cork & Orrery, Rt. Hon. R. E. St. L., Earl of, 1,111
V. Corke, C. A. 639
Corker, T. M. 667
Corkery, T. H. 667
——— W. A. 700
V. Corkran, C. E. 624
——— C. E. 360
Corlett, J. S. 750
V. Cormack, A. C. 591
V. ——— J. 591
V. ——— D. C. 641
V. ——— W. A. 590
V. Cornelius, J. 219
V. Cornett, J. A. 223, 1064
V. Cornish, Rev. C. E. 253a
V. ——— C. W. 638
V. ——— T. H. 615
——— W. R. 1
Cornish-Bowden, J. H. T. 308
V. Cornwall, G. A. 358
V. Cornwallis, F. S. W. 109
Cornwallis-West, G. F. M. 269
V. ——— W. C. 609
V. Corrie, A. W. 609
——— G. G. W. 141, 180
——— W. F. T. 139
M. Corry, A., Visct. 377
——— G. 658
——— Hon. H. W. L. 7, 64, 315
——— J. B. 247
——— N. A. L. 259
V. Corsar, C. 222a
V. ——— D. 622
Corse-Scott, E. H. 289
V. Corte, A. A. 223, 673
V. Cortis, A. A. 617
M. Cory, O. J. 483
V. ——— E. J. 617
——— G. N. 562
V. ——— W. 109
M. Cosby, G. S. 538
M. ——— R. G. 551
Cosens, R. 417
V. Cosgrave, A. 235, 682
——— W. 764a
Costa, P. D. 4, 708
Costello, E. W. 751
Costigan, J. L. 706
Costley, H. G. T. 422
Costobadie, E. G. 449
——— H. H. 123, 145
M. Coston, J. F. 500
Cotes, R. H. 410
Cotesworth, J. T. 241, 243
Cotgrave, E. C. B. 740
Cottell, A. B. 663
——— R. J. C. 667 676b
Cotter, E. W. 239
——— F. G. 722
——— H. J. 140b, 192
Cotterell, J. R. G. 76
V. Cotterill, Rev. G. E. 202
——— H. E. 274
——— H. G. 723
V. ——— L. 592
Cottingham, E. R., R. Mar. Art. 719
——— E. S. 490
——— H. L. 140b, 160
V. Cottle, T. J. 612, 681
V. Cotton, A. L. 647
——— A. S. 163, 163
——— Sir A. T. 249
——— A. W. 358
——— C. L. 81
V. ——— F. E. 108
——— H. 671d
——— H. R. S. 497, 634
——— Cotton, R. B. 72a, 73
——— S. L. 297
——— T. J. 723
——— W. L. 750
V. Cotton-Jodrell, E. T. D. 253
Cottrell, C. D. 127, 198
V. Coubrough, J. 226
Couch, J. 494, 496
Couchman, B. C. 732
——— G. H. H. 23, 317
——— H. N. 474
V. Coulson, F. 639
V. ——— H. A. B. 647
——— J. 435, 539g
V. Cound, H. 631
Counter, G. 768
V. Coupar, Rev. R. 221a
Couper, A. E. 393
——— E. E. 749
——— F. J. 766b
V. ——— J. C. O. 227
V. ——— T., junr. 223
V. ——— V. A. 568
V. Coupland, H. 224
M. Courage, A. 344
——— M. R. F. 140d, 168
V. Court, P. S. 220
V. ——— P. S., Lt. 220
V. ——— W. R. 108
M. Courtenay, A. H. 371
M. ——— Hon. C. P. 319
——— E. J. 13, 46, 47d, 72a
——— E. R. 47g, 96
——— G. E. 545
V. ——— H. R., Lt. 210b
——— M. H. 188
Courtney, D. C. 45
——— E. A. W. 580e
——— W. M. 691
V. Cousens, F. J. 631
Cousin, T. G. 354
Coutts, G. 662
——— M. 580f
Coventry, C. 103
M. ——— Hon. C. J. 34a, 387
——— St. J. H. 359
V. Cowan, A. B. 639
M. ——— A. G. 452
V. ——— A. MacL. 247
V. ——— C. M. 591
V. ——— E. G. 645
——— H. V. 47f, 136, 146
V. ——— J. 607, 637
——— J. H. 243
——— J. W. 771
——— J. W. A. 506
——— P. 770a
Cowans, E. A. 510
——— J. S. 14, 47j, 567
V. Coward, T. 253
Cowell, A. V. J. 569
——— H. C. 711, 718a
Cowen, J. 306, 307
——— W. D. A. 661
Cowie, A. F. 763
——— C. 53, 143
——— C. H. 243
——— C. S. 270
V. ——— D. 640a, 675
——— E. L. 545, 579
——— H. B. C. 247
——— H. M'C. 247
——— H. N. R. 422
V. ——— J. J. 222a
——— T. R. 729
——— W. A. L. 743
M. ——— W. R. 372
Cowley, J. W. 789
——— T. W. 766a
V. Cowper, A. 231a
V. ——— G. B. 256
M. ——— H. A. 216i, 216k
——— H. H. P. 754
——— H. M. 378
——— M. 730
V. ——— Rt. Hon. F. T. de G., Earl 604a
M. ——— T. 452
Cowper-Smith, A. M. de L. 137, 148
Cox, A. 777b
——— A. C. 416
——— A. D. 750
——— A. F. H. 375, 713a
——— A. H. 718
——— C. E. 334
——— C. H. 321, 323
——— E. 510
——— E. H. 293
——— F. W. H. 742a
——— G. 32, 63, 75a
——— G. A., Lt. 723
——— G. W. 757
——— H. V. 739
——— H. W. H. 728
——— J. 144, 213
M. ——— J. H. R. 526
——— J. W. 331
V. ——— L. F. 609, 688
——— P. G. A. 570
——— P. Z. 742
——— R. C. C. 374, 596
——— R. E. 759
——— R. F. 104
M. ——— R. J. P. 548
——— S. FitzG. 305
——— St. J. A. 290
V. ——— Rev. T. G. 636
——— T. S. 581
V. ——— W. 253a, 679a
——— W. 706
V. ——— W. 594a
——— W. C. 317
——— W. L. 305
——— W. S. 724a
Coxe, W. 762
Coxhead, J. A. 125, 146
——— T. L. 135, 183
V. Coxon, A. W. 595
Coxson, 777
Coyle, W. 248
V. Crabb, W. 228
M. Crabbe A. B. 330
M. ——— C. C. A. E. 222
——— K. M. S. 257
Crabbie, J. 87
V. Crabtree, J. E. 603
V. ——— W. F. 219
Cracroft, B. W. 789
——— H. 783
V. Cradock, E. W. 619
V. Cragg, A. C. 612
——— H. 290, 291
M. ——— W. A. 308
V. Craggs, E. H. 638
M. Craig, A. T. 536
M. ——— J. 207
V. ——— J. 621
V. ——— J. 641
——— J. F. 128, 182
——— R. A. 140, 180
——— R. M. 671c
Craig-Brown, E. 580
Craigie, J. H. S. 47e, 505
V. Craigmile, A. 608, 678b
V. Craik, G. 219
——— J. 414
V. ——— N. 622
Crake, E. B. 566
M. Cramer, J. H. 34a, 507
V. Cramer-Roberts, Rt. Rev. F. A. R. 223
——— Cramer-Roberts, W. E. 30
Cramond, J. F. 6
Crampton, F. H. 8
——— P. J. R. 20, 131
V. ——— W. J. 593
V. Cran, G. 643, 674
M. & V. Cranborne, J. E. H. Visct. 552, 620
Crane, E. 88
——— E. J. 482, 483
V. ——— J. H. 113
Cranford, P. L. 716
V. Cranmer, T. 598
V. Cranmer-Byng, L. A. 601
V. Cranna, J. 222a
V. Cranston, R. 34e, 590
V. ——— R. E. 596
Craske, J. 650
Craster, E. H. B. 140, 176
——— J. C. B. 736
——— J. C. P. 288
——— J. E. E. 247
V. ——— R. G. 591
——— S. L. 243
Craufurd, G. S. G. 514
——— H. J. 47g
——— J. A. H. 624
Craven, A. J. 246a
V. ——— J. 681
M. ——— L. B. A. 447
V. ——— Hon. O. W. 107
M. ——— Hon. R. C. 460
V. ——— W. G. R., Earl of 107
Crawford, A. 40, 47j, 182
M. ——— A. G. R. 315
——— A. G. 750
M. ——— A. S. J. 572
——— A. T. 189
——— C. M. 741
——— D. G. 693
M. ——— D. L. 216h
V. ——— E. R. 34e, 255a
——— F. F. 714
M. ——— F. H. 216d
——— F. J. 699
V. ——— F. S. 254
——— G. A. 435
——— G. A. 707
——— G. R. 740
——— G. S 670
——— H. 373
V. ——— H. 607
——— H. C. 444
——— J. C. 490
V. ——— J. G. 254
——— J. H. 750
V. ——— J. L., Earl of 635
——— J. M. 696
M. ——— J. N. 579
——— R. 7, 703
V. ——— S. 594
——— R. I. 728
V. ——— W. S. 596, 686
Crawfurd, P. E. P. 409
V. Crawley, A. 635
——— A. P. 257
——— C. 671
——— E. 97
——— G. B. 736a
——— T. G. 66, 74a
Crawley-Boevey, E. M. 410
V Crawshaw, G. F. 688
——— J. N. 105
Crawshay, F. W. 330
——— R. 386
V. ——— W. C. 598
Craze, W. 77a
Creagh, A. G. 47d, 71, 126, 154
——— A. H. D. 745a
——— D. 29, 708
——— E. C. 749

Digitized by Google

f. Creagh, J., *Surg.* 484, 671*g*
——— O'M. 751
——— R. C. O. 742
——— S. H. 664
——— S. W. 391
——— W. 72*c*, 85
Creak, W. H. 451
Crealock, J. M. S. 446
——— S. L. V. 317
V. Crean, J. 507
M. ——— J. B. 308
——— J. J. 671*e*
Cree, E. R. 662
——— G. 662
——— H. E. 656
V. ——— *Rev.* J. A. 634
M. Creed, P. B. 574
Creek, E. S. 9, 47*c*, 69
Cregan, R. S. 653
——— T. A. 242, 253*a*
M. Cremer, W. C. 188
Cresswell, C. A. 780*a*
——— G. 42
V. ——— G. F. A. 596
V. ——— P. B. 651
Creswell, E. W. 388
V. ——— W. G. 504*a*, 671*h*, 680
V. Creswick, N. 283*a*
Cretin, E. 692
M. Crewe, C. 585
M. ——— C. F. 586
V. Crews, H. W. 600
M. Crichton, C. H. 488
M. ——— C. W. H. 416
M. ——— E. D. 583
——— ——— *Hon.* G. A. C. 268
——— H. 1405, 716*p*
V. ——— *Hon.* H. G. L. 244, 589
——— H. W., *Viset.* 78
V. ——— *Rev.* J. A. 510*a*
——— R. T. 742*a*
M. Crichton-Browne, H. W. A. F. 368
V. Crick, *Rev.* A. C. 618
V. ——— E. H. 646
——— S. A. 671*e*
V. Crickmay, H. W. 647
V. ——— J. E. 225
V. Cridland, H. E. 600
V. Crilly, A. G. 597
Crimmin, J. 700
Crippe, A. W. 741
——— F. W. B. 482
——— H. 766*b*
M. Crisp, A. S. 448
Crispin, H. T. 286
Critchley, E. A. 80
Critchley-Salmonson, H. *S.* 8. 331
M. ——— W. C. 368
V. Croall, N. G. 222
M. Crôsdaile, L. 551, 552
Crocker, A. G. 749
——— B. E. 531
——— G. D. 555
——— H. J. 734
——— S. F. 741
Crockett, K. G. 540
——— S. L. 189
——— W. M. 127, 168
V. Crockwell, W. H. B. 671*g*, 676*a*, 680*a*
Croft, E. 773
M. ——— E. A. 370
V. ——— E. F. 251
V ——— E. O. 603, 679
——— F. 777*b*
——— G. 342, 343
V. ——— J. 324
——— J. H. H. 711, 713
Crofton, A. E. L. 286
——— C. W. 493
M. ——— C. W. 427
V. ——— J. ff. 608
——— M. E. 281
——— M. S. 31, 47*k*, 67
——— R. B. 142, 216*p*
——— R. M. 127, 166
V. ——— *Rev.* W. d'A. 604*a*
——— W. J. 671*c*
Crofton-Atkins, C. R. 445
Crofts, A. M. 692
——— E. S. 413, 618
——— J. 692
——— J. G. W. 662
——— L. M. 274
——— R. 671*a*
Croker, H. L. 334
Crole Wyndham, W. G. 47*f*, 106
Croly, A. E. J. 661
Crombie, A. 691
V. ——— J. L. 501, 675*a*
V. ——— W. G. 623
Cromie, C. F. 47*h*
——— W. H. 249*a*
Crommelin, C. Y. 740
V. Crompton, J. A. P. 619
M. Crompton-Roberts, C. M. 253
——— H. R. 258
V. Cronin, J. J. 641
——— J. J. 739
V. Crook, F. 639
——— G. 769
V. ——— H. T. 254
Crooke, C. D. P. 314
——— E. B. M. 717
——— G. D. 314
Crooke-Lawless, W. B. 264, 667
Crookenden, H. H. 47*e*, 123, 189
——— S. D. 27, 709
Crooks, G. 770*b*
Crookshank, A. A. 247
——— C. de W. 246
——— S. D'A. 246*a*
V. Cropper, E. D. 111
Crosbie, A. B. 1, 730
——— C. 82
M. ——— C. H. 484
——— H. 445
Crosby, H. J. F. 599
V. ——— J. G. 595
V. ——— J. H. 606
V. ——— R. 639
V. Crosfield, H. C. 596
V. Cross, A. W. 637
V. ——— C. 110
V. ——— *Rev.* E. H. 218
V. ——— F. W. F. 594*a*
——— H. 709
——— H. R. O. 76, 665
V. ——— J. J. B. 647
V. ——— P. W. 625
V. ——— T. C. 610
V. ——— T. B. 630
Crosse, *Ven. Archdeacon* A. B. 650
——— A. G. 398
V. ——— *Rev.* A. J. W. 617
V. ——— G. A. 70
M. ——— H. P. G. 303, 650
M. Crosse, T. R. 451
V. Crossfield, A. K. 231, 679
V. Crosskey, C. 619
Crossley, A. 763
M. ——— *Sir* S. B., *Bt.* 187
V. Crossling, T. E. 630
M. Crossman, J. 444
M. ——— L. M. 287
Crosthwait, H. L. 246*b*
Crosthwaite, J. A. 502
——— J. G. 747
V. Crouch, E. T. 618, 671*h*, 678*a*
V. Croucher, A. H. 255, 666
Crow, W. A. 715
V. Crowe, E. A. 595
V. ——— E. G. 255
——— J. D. 671*e*
——— J. H. V. 133
——— M. A. C. 137
V. ——— P. B. G. O. 595
——— W. 768*b*
——— W. M. C. 290
Crowley, J. S. 322
Crowther, E. S. D. 722*b*
V. ——— F. 503
V. ——— F. J. 615
V. ——— J. 615
——— J. E. 738
——— R. T. 739
Crozier, A. H. 247
——— B. R. 712
V ——— H. N. 625
——— T. H. 189, 172
V. ——— W. E. 596, 679*a*
Cruddas, H. W. 748
V. Cruden, G. 642
Cruice, W. 777*a*
Cruickshank, D. T. 441
V. ——— F. H. G. 113
——— H. A. 140*b*, 160
——— J. D. 70, 249
——— P. H. 142*a*, 200
Crum, A. S. 438
——— F. M. 482
Crump, J. C. 562
Crutchley, C. 3, 47*l*
——— C., *Gen.* 357
——— C. L. 549
Cubitt, A. C. 313
V. ——— E. N. 625
V. ——— F. J. 601
V. ——— *Hon.* H. 592
——— T. A. 140, 160
——— W. M. 742*a*
V. Cuckson, E. A. 626
M. Cuddon Fletcher B. S. 520
V. Cuddy, C. H. 596
Cuffe, C. McD. 656
Cuffling, J. 764*b*
M. Cull, A. T. 587
Cullen, C. 533
——— E. H. S. 749
V. ——— J. R. F. 645, 678
——— P. 690
V. Culliford, N. 232
Culling, J. C. 663
Cumber, H C. 379
Cumberland, *H.R.H.* A. W. A. G. F. *Duke of* 52
——— G. B. M. 34*c*
——— L. B. 481
M. ——— R. L. 371
——— R. O. 305
Cumberlege, A. F. 246*a*
——— C. J. 749
——— H. C. F. 724
Cuming, A. E. 580*d*
——— A. T. 135, 191
M. ——— R. 533
——— R. J. 314
Cummin, N. B. 555
V. Cumming, A. 641
——— E. A. 246*a*
——— H. R. 502
V. ——— J. F. 641
V. ——— J. S. 226, 675*a*
M. ——— T. P. C. 252
——— W. S. 722
Cumming-Bruce, *Hon.* J. F. T. 484
Cummings, W. H. 130, 177
Cummins, H. A. 667
——— H. A. V. 745*a*
——— J. T. 26, 780
V. Cundy, H. J. 332
Cuningham, C. A. 26, 75*b*, 728
——— J. M. 1, 44
M. Cuninghame, B. A. 548
——— D. S. 780
M. ——— W. 548
——— *Sir* W. J. M. *Bt.* 24*c*, 589
M. Cunliffe, E. S. 471
——— E. W. 735
——— F. H. G. 510, 511
——— F. L. 126, 146
V. ——— J. B. 111
V. ——— J. E. 224
M. ——— J. W. 217*f*
M. ——— *Sir* B. A. *Bt.* 359
V. ——— T. H. 635
M. ——— W. N. 359
Cunningham, A. H. 246*a*
V. ——— C. A. G. 650
V. ——— C. L. 258, 679*a*
V. ——— D. 227
——— D. D. 690
——— E. 768*b*
V. ——— E. J. U. 608
——— F. G. 773
——— G. G. 34*c*, 445
——— J. , 441
V. ——— J. 327, 671*h*, 679
——— J. 763
——— J. 534
——— J. A. 603
——— J. D. 125, 174
V. ——— J. U. 606
——— J. W. 763
——— L. 85
——— P. H. 745*a*
V. ——— R. E. 607
M. Cunninghame, J. C. 548
V. Cunnington, E. B. H. 634
Cuppage, E. V. 418
——— W. A. 739*a*
Cure, G. E. C. 845, 606
——— H. C. 331
V. Cureton, E. 229, 671*g*, 677*a*
——— E. R. 466
M. Curgenven, W. C. 364
V. Curl, H. L. 219

Digitized by Google

V. Curley, H. J. 646
Curling, H. T. 123, 153
M. ——— R. N. C. 559
——— W. K. 501
V. Curling Hope, A. 502
Curll, C. E. 361
M. Curme, D. 434, 671*b*
——— W. O. 138, 217*b*
Curran, A. E. R. 401
——— T. 44
M. Curre, W. E. C. 251
Currie, A. 26, 759
——— A. 771
——— A. C. 134, 231*a*
V. ——— D. W. 645, 677*a*
V. ——— *Very Rev.* E. R. 617
——— F. 754
V. ——— G. B. 643, 678*b*
——— I. B. F. 141, 192
V. ——— J. 356
V. ——— J. 607
——— J. W. 736
M. ——— R. A. M. 304
——— S. 1
——— T. 493
V. ——— W. R. 108
Curry, M. C. 309
Curtais, C. S. S. 142*a*, 216*f*
——— F. A. 32, 138
——— H. St. L. 733
M. ——— J. 412
——— J. 480
——— R. L. H. 26, 47*c*, 66, 755
M. ——— R. P. 586
V. ——— *Rev.* T. S. 638
——— W. F. 353
V. Curties, A. 633
Curtin, F. J. 72*c*, 74*a*
V. Curtis, A. 633
——— A. W. 140*a*, 164
——— E. G. 330
V. ——— F. E. E. 610
V. ——— *Rev.* F. H. T. 253*a*
V. ——— G. E. 84*b*, 618
——— H. A. D. 126, 163
——— J. G. O. 26, 73*d*
——— J. H. 666
M. ——— J. L. 216*d*
V. ——— J. P. 353
——— R. S. 344
V. ——— S. C. 347
——— T. 77*b*
——— W. F. de H. 72*d*, 121, 140
Curtoys, C. E. E. 732
M. Curzon, *Hon.* A. N. 447
——— E. C. P. 105
——— Fitz R. E. P. 522, 534
V. ——— G. R. P. 110
——— *Hon.* M. 565
——— N. W. 95
Cussack, R. O. 661
M. Cushen, E. W. 216*h*
V. Cushny, *Rev.* R. 543
V. Cusin, J., *junr.* 623
Cusins, A. G. T. 246*b*
M. Custance, F. H. 303
——— H. L. 733
Cuthill, H. D. A. 47*d*. 526
V. Cuthush, B. M. 633
V. Cuthbert, A. D. 226
V. ——— G. 633
——— G. J. 226
V. ——— S. 590
Cuthbertson, J. 767
——— N. W. 433
V. ——— T. W. 613
V. Cutter, T. 219
V. Cutting, J. 626
Cuttle, J. 768*a*
Cuyler, *Sir* C., *Bt.* 438

D.

M. Da Costa, A. E. 452
M. ——— D. C. 491
——— E. C. 891
——— E. R. 698
——— O. M. J. 749*a*
V. Dacre, *Rev.* W. 516
V. Dade, H. 643
M. D'Aeth, L. N. H. 851
——— R. H. 278, 503
V. ——— *Rev.* T. B. 230
M. D'Aguilar, *Sir* C. L. 118
——— F. B. G. 238
——— J. S. 106*a*, 709, 713*a*
Dailly, W. 777
V. Dain, H. B. 113
Daintry, G. C. 344
Dalal, K. L. 700
V. D'Albani, A. J. 601
V. Dalbiac, P. H. 647
V. Dalby, A. W. 602, 637
——— J. 141, 168
Dale, A. M. C. 131, 199
——— C. L. 577
——— G. A. 746
V. Dales, *Rev.* J. W. 256
V. Dalgarno, J. J. Y. 253, 679
Dalgety, F. J. 100
——— H. B. 92
——— R. W. 65, 74*a*
V. Dalgleish, A. J. 232*a*
Dalgliesh, Z. E. C. 429
V. Dalglish, J. C. 611
Dallson, J. P. 461
V. Dall, J. 639
Dallas, A. E. 748*a*
——— A. G. 101
——— C. M. 739*a*
——— D. 671(2)
M. ——— H. 652
——— J. 22, 243
V. ——— J. D. 646
——— J. H. L. 180, 216*e*
——— J. S. 747
——— S. A. C. 700
M. Dallas-Yorke, H. F. 272
V. Dalmahoy, J. A. 222*a*
M. Dalrymple, F. B. 217*b*
M. ——— *Hon.* H. H. 351
——— J. H. N. G. H., *Visct.* 107
——— *Hon.* N. de C. 47*g*, 471, 266
——— R. G. E. 780
——— W. L. 24, 47*b*, 55
M. Dalrymple-Hay, J. D. 516
——— J. R. M. 577, 644
——— S. F. B. 751
V. D'Alton, P. W. 646
Dalton, C. 660
——— C. W. R. 724
M. ——— F. 216*x*
V. ——— J. 652
——— J. C. 47*e*, 123, 210*m*
V. ——— P. 595
V. ——— R. H. 114
Daly, A. C. 332
——— B. 282, 284
V. ——— D. St. G. 113
——— F. A. B. 663
Daly, H. D. 740
M. ——— J. A. 542
——— J. H. 671*c*
——— J. T. 694
——— M. 550*h*
V. ——— R. A. S. 224, 671*g*, 677*a*
V. ——— R. B. 223
——— T. 666
Dalyell, H. E. 747
——— J. A. 142
Dalzell, *Hon.* A. E. 33, 24, 487
——— A. F. 510
V. Dalziel, F. J. 591
V. ——— W. G. 231
Damania, P. J. 700
V. Dambrill-Davies, W. R. 608*a*, 671*g*, 675
Damia, E. M. 697
V. Dampier, *Rev.* W. 253*a*
Danby, W. E. 85
V. Dance, C. E. 254
Dane, A. H. C. 699
Danford, B. W. Y. 248
V. Dangan, H. A. M., *Visct.* 108
Dangar, H. P. 98
V. ——— *Rev.* J. G. 600
V. Daniel, A. H. 220
——— C. C. 270
——— C. J. 443
——— E. Y. 733
——— H. G. 373
V. ——— H. T. 113
V. ——— J. F. R. 231*a*
M. ——— R. M. 217*e*
V. ——— W. 620, 680
——— W. H. 344, 47*d*
Daniell, A. C. 128, 166
——— A. S. 611
——— de C. 47*f*, 128, 193
M. ——— E. H. E. 338
V. ——— F. A. 604*a*
——— F. C. L. 510
V. ——— F. F. W. 498
——— F. W. 746
V. ——— G. W. 108
——— J. A. le N. 90
——— J. F. 47*h*, 729, 734*b*
M. ——— J. Le G. 396
——— J. W. 47
——— O. J. 461
V. Daniels, F. P. J. 647
M. Danks, C. G. 420
V. ——— R. M. 618
Dann, H. C. B. 742
V. ——— *Rev.* J. W. 612
Dansey-Browning, G. 670*a*
V. Danter, F. W. 2
Dantra, S. H. 692
Darbishire, R. N. 288
Darby, W. H. 127, 178
Darby-Griffith, C. W. 358
Darbyshire, P. H. 83
M. D'Arcy, L. E. 300
M. ——— M. J. 528
D'Arcy-Hildyard, R. M. 501
M. D'Arcy-Hutton, J. T. 252
Darell, H. F. 569
M. ——— L. E. H. M. 440
Darrell-Brown, R. F. 438
Darley, A. La T. 734
——— G. R. 130, 67
——— H. A. C. 217*f*
M. ——— H. R. 363
——— J. B. 748*a*
Darling, C. H. 230
——— J. B. 732
V. Darlington, H. 635
Darnell, *Rev.* F. A. 652
——— *Rev.* H. A. 652
V. ——— W. 592
Darrah, O'B. Z. 273
Darroch, D. 546
V. Dartmouth, W. H., *Earl of* 619
Darwin, C. W. 34*f*, 75
V. ——— G. H. 635, 678*a*
——— L. 47*g*
M. ——— R. H. 343
M. Dashwood, E. P. 431
——— E. W. 286
V. ——— F. 619
M. ——— *Sir* G. J. E. 440
M. ——— R. H. S. 578
M. ——— *Sir* R. J., *Bt.* 430
Daubeney, E. K. 417
——— G. 466
——— *Sir* H. C. B. 407
Daubeny, E. A. 590
V. Daubney, C. 221
Dauglish, G. V. 277
Daukes, A. H. 418
M. Dauncey, J. 573
——— T. H. E. 106
Daunt, B. R. 410
——— R. A. C. 524
——— W. D. 745
V. Davenport, F. 637
M. ——— S. 412
M. ——— W. H. 292
V. Davey, A. R. 618
V. ——— C. F. 619
V. ——— E. O. 220
——— H. S. 103
V. ——— J. M. 231
V. David, A. A. 594*a*
V. ——— D. R. 621
V. ——— E. E. 593
——— E. F. 4, 722
V. ——— J. J. 651
V. ——— *Rev.* W. H. 600
Davidge, J. 671*d*
Davidson, A. 478
V. ——— A. 643
V. ——— A. D. 643
V. ——— A. J. 647
V. ——— A. M. 611
——— A. N. 140*c*, 754
——— C. 739
——— C. F. H. 25, 26, 545
——— C. J. L. 374, 378
——— C. S. 418
V. ——— C. W. 590
——— D. 599
——— D. C. 700
——— D. F. 517, 623
——— D. M. 695
——— E. 142*a*, 200
——— F. A. L. 550
——— F. C. D. 282
——— F. D. 486
V. ——— F. J. 621
——— F. M. 186
——— G. 239
——— G. F. de B. 75
——— G. R. 270, 271
——— G. V. 139, 172
M. ——— H. 511
V. ——— *Rev.* H. 556
M. ——— H. G. L. 557
——— J. 98
V. ——— J. 590
V. ——— J., *Capt.* 622
——— J. 697
——— J. 730
——— J. 449
V. ——— J. 611
——— J. 777*a*
V. ——— J. A. 594*a*
V. ——— *Rev.* J. S. 222*a*
V. ——— J. J. C. 641
V. ——— J. O. 639
V. ——— J. R. B. 130
V. ——— J. S. 628
V. ——— J. S. 667
——— L. C. L. 366

Digitized by Google

V. Davidson, P. L. 643
V. ——— P. M. 608a, 674
M. ——— R., Capt. 209, 311
——— R. V. 742
——— S. 242
V. ——— S. 642
V. ——— S. G. 642, 688
——— S. R. 740a
V. ——— T. M. 228
——— T. R. W. 710, 713e
——— T. St. C. 549, 607
V. ——— Rev. W. 613
V. ——— W. H. B. 228
——— W. L., Maj. 124, 146
——— W. L. 741
——— W. N. L. 300
M. ——— W. T. C. 356
Davidson-Houston, C. E. D. 751
M. ——— J. H. 346, 378
——— W. B. 346, 564
V. Davie, H. E. 631
——— J. H. M. 270
——— K. M. 331
V. Davies, A. 629
V. ——— A. 638
M. ——— A. M. 379
——— A. M. 668
V. ——— A. R. 631
——— C. 771
V. ——— C. D. 628
——— C. Hugh 744
——— C. Henry 747
——— D. 631, 680
V. ——— D. C. 227
V. ——— D. F. 228
V. ——— Rev. D. H. 621
V. ——— D. S. 231a, 679
V. ——— D. S. 610
V. ——— E. 691
V. ——— E. C. 602
——— E. L. V. S. 580
——— E. O. 774
——— E. W. 35, 137
——— F. G. 314
——— F. G. H. 744
——— F. J. 253, 260
V. ——— G. 719
——— G. F. 305, 580g
V. ——— G. W. 621
——— H. 58c
M. ——— H. B. K. 472
——— H. F. 53
——— H. R. 33, 427
——— H. S. P. 726a
——— H. W. 394
——— J. 736a
V. ——— J. 592
V. ——— Rev. J. 609
——— J. 671d
V. ——— J. C. 231a
V. ——— J. H., Surg. 621, 675
——— J. M. 502
——— J. P. 777a
V. ——— J. S. 621
M. ——— J. T. L. 432
V. ——— J. W. 610, 672a
——— N. P. 573
——— P. G. 1446
——— P. M. 462, 580g
V. ——— R. 155
V. ——— R. C. 253a
V. ——— S. A. 618
——— T. A. H. 26, 309
V. ——— T. E. S. 619
V. ——— T. L. K. 609, 685
——— T. W. 717
V. ——— W. 612
——— W. 774
V. ——— W. H. 621
——— W. H. 768a
——— W. P. L. 141, 172
Davies, W. T. 335, 704
V. Davies-Colley, T. H. 635
V. Davies-Cook, P. T. 108
M. Davies-Evans, R. 217e
Davis, A. 769
——— A. R. 410
V. ——— A. T. 229
V. ——— C. 648
——— C. 740
——— C. McM. 748a
——— D. H. 337, 338
——— E. 665
——— E. C. 334
——— E. N. 748
——— G. F. 715
M. ——— G. F. 396
V. ——— G. H. 231a
——— G. H. 327
——— G. J. 749
——— G. L. 765
——— G. McB. 691
——— G. N. 671e
M. ——— H. 252
V. ——— H. E. 648
——— J. 9, 50
M. ——— J. 1, 275
——— J. 758a
——— J. 764b
V. ——— J. 616
V. ——— J. P. O. 615
——— O. J. H. 600
——— R. E. S. 698
V. ——— S. 605
——— T. 243
——— T. 701d
V. ——— T., jun. 616
V. ——— W. 550
——— W. 777a
——— W. W. 580
V. Davison, A. P. 109
——— G. M. 501
V. ——— H. 596
V. ——— H. T. 592
——— K. S. 25, 735
——— T. 67, 73
——— T. 353
V. ——— W. H. 596
——— W. P. 580
M. Davison Bland, F. 499
Davoren, V. H. W. 669
Davson, H. M. 140d, 168
Davy, C. W. 246
——— F. A. 671d
M. ——— G. A. C. 520
——— J. D. W. 437
——— R. M. M. 532
Daw, T. 763a
V. Dawe, J. E. 222
——— W. 765
Dawes, T. M. 474
——— E. S. 434
M. ——— E. W. 392
——— W. M. 739a
Dawkins, A. F. 286
——— C. T. 31, 469
——— H. S. 47h, 127, 190
——— J. W. G. 11, 152
V. Dawnay, Hon. F. H. 115
——— Hon. H. 570
——— Hon. J. 95
V. Dawson, A. B. 901
V. ——— A. J. 333
——— A. W. 694
V. ——— C. G. 623
——— C. H. 759a
——— C. H. 580d
M. ——— C. K. 208
——— C. P. 80
——— D. F. B. 33a, 47g, 75c, 261
——— D'O. B. 427
——— E. 144a, 177
——— E. A. F. 568
V. ——— F. G. 610
——— F. S. 286
——— F. W. 733
——— H. C. 709, 713d
Dawson, H. F. 149, 160
——— H. L. 734
——— H. P. 455, 712d
V. ——— J., junr. 591
V. ——— J. K. 591
V. ——— J. R. 603
——— J. T. 144
——— L. A. F. 287
——— M. S. 111
V. ——— R. 273, 276
V. ——— T. M. 238, 679
——— V. J. 262
V. ——— W. C. 255
V. ——— W. F. G. 642
——— W. H. R. 141
——— W. O. C. 716
V. Dawson-Greene, H. 616
Dawson-Scott, G. N. 142a
——— R. N. 56, 238
Day, A. G. FitzR. 430, 451
——— C. R. 467, 630
——— E. 715
——— F. I. 362
——— F. J. 17, 237
——— J. 761
——— J. D. 661
——— J. G. 241
——— J. H. 767
——— R. V. 580c
——— T. H. B. 806
——— W. B. 668
V. ——— W. J. 248
M. Dayrell, G. M. de L. 331
Deacon, E. 79
——— H. R. G. 539
——— J. G. 671f
V. ——— W. J. 355
M. Dealtry, E. A 192
Dealy, J. A. 344
M. Dean, C. P. 252
V. ——— J. R. 642
V. Dean-Leslie, J 690
Dean-Pitt, D. C. 12e, 216c
Deane, A. 320
——— A. 601
V. ——— B. B. 626
V. ——— B. B. 625
——— C. A. C. 618
——— D. 142, 216g
——— F. B. 756
——— G. W. 782
——— H. A. 734
V. ——— H. B. 632
——— H. E. 664
——— J. 454
M. ——— J. B. L. 193
——— J. H. 415
——— R. W. 345, 606
——— T. 22, 780
M. ——— W. W. 539
Deane-Freeman, B. 545
Deans, G. N. 418
V. ——— W. 613, 677b
Dear, C. F. 671
V. Dearden, J. A. 597
Deare, B. H. 696
——— H. F. 93
Deas, L. M. B. 466
V. ——— P. M. 220, 682
M. Deasy, E. J. C. 534
——— G. R. 554
Deasy, H. H. P. 101
M. de Bathe, H. G. 333
——— Sir H. P., Bt. 469
——— M. 93
de Berniere, H. J. de B. 6, 72, 356
de Berry, G. J. L. 124, 219
——— H. G. N. 506
——— P. P. E. 140d, 172
——— R. M. 530
V. Debney, E. O. 219
V. ——— H. J., jun. 219
De Brath, E. 22, 47i, 786
de Bruts, H. S. 140
De Burgh, U. G. C. 85
de Bury, H. R. V. 141, 196
De Butts, F. B. McC. 133
M. de Capell Brooke, Sir A. R., Bt. 455
——— de Carle, W. S. 771
V. De Castro, H. 633
M. de Castro, J. A. 499
V. Decker, H. J. 224
M. de Crespigny, G. H. C. H. 455
——— T. O. W. C. 100
Deeble, B. W. C. 664
Deed, J. C. 724
V. Deedes, Rev. P 604a
V. Deerhurst, G. W., Visct. 613
Deering, J. 358
M. de Falbe, C. 387
——— V. W. 494
V. de Freville, E. H. 108
De Gex, B. C. 391
——— F. J. 401, 403
De Gruyther, C. M. 87, 313
M. de Guérin, J. C. 587
M. ——— T. W. W. 586
M. de Hamel, H. B. 345, 716a
V. de Havilland, T. L. 623
V. ——— R. S. 634
de Hochepied-Larpent, Sir G. A. Bt. 72e, 74a
M. ——— Sir J., Bt. 308
de Jersey, C. 131, 159
——— W. G. 134, 162
De Kantzow, C. A. 736
de Kantzow, S. I. 445
deKierzkowski-Stewart, F. H. 207
V. de Knoop, J. J. J. 624
De la Bère, H. D. 2, 45
——— H. P. 380
——— H. T. 2
M. ——— R. N. 288
de Labilliere, E. G. D. 751
M. Delacherois, D. L. 535
M. Delacherois-Crommelin, N. A. 527
Delacombe, A. 540
de la Condamine, H. J. 309
de la Fontaine, V. H. M. 304
Delaforce, E. F. 140h, 156
Delamain, F. G. 736
——— W. S. 740
V. De La Mare, L. S. 591
de Landre-Drogan, F. V. 283
V. Delap, J. B. 107
De La Poer Beresford, M. J. B. 362
V. De Lara Cohen, J. J. 255
V. de Laroque, E. 646
V. De Las Casas, M. 108
M. de la Taste, H. G. 582
M. ——— J. M. 582a
——— Delavoye, A. E. 580
——— A. M. 3a, 47c, 70
V. De Lessert, A. A. 680a
——— De Lima, D. S. A. 701b
——— De Lisle, G. de S. 740
——— H. De S. 501, 502
V. Delius, R. P. St. M. 231a
——— Deli, H. 770b
——— Delmage, W. 768b
——— Delmé-Radcliffe, C. 47j, 538
——— H. 397
——— S. A. 414
——— de Lom, H. A. 671a
V. de Méric, H. E. 255
V. ——— Rev. W. H. 803
——— Hon. R. H. 65, 71
——— de Montmorency, Hon. A. B. 3, 144
V. ——— H. F. 616
——— W. 613
——— M. 413, 644
——— Hon. B. H. L. J. 106

Digitized by Google

de Montmorency, *Hon.* W. J. H. 398
Dempsey, H. H. 769
——— P. J. 661
Dempster, G. 713
V. ——— T. 683
——— T. C. 711, 713*a*
V. Denmuth, A. F. 592
M. Denaro, A. 588*a*
M. ——— F. P. 588*a*
Denbigh & Desmond, R. R. B. A. A., *Earl of* 217*i*
Denoer, W. 771
V. Deneke, W. C. 614
Denham, H. A. 298
V. Denholm, J. 671*h*
——— J. 547
V. ——— W. 644
V. Deming, E. 612
——— L. 731
V. Denis de Vitré, D. F. 627*a*
——— P. T. 246*a*
——— W. E. 490
V. Denison, H. 111
Denman, T., *Lord* 271
V. ——— T. H. 626
V. ——— W. 646
Denne, A. B. 40, 133
——— A. B. 740
——— H. W. D 24, 47*i*, 513
——— R. W. A. 745*a*
V. Dennis, A. H. 646
——— G. 777*b*
V. ——— H. 111
——— M. F. 511
——— M. J. C. 135, 216*c*
M. ——— M. S. M. 340
M. ——— R. J. 348
——— W. J. 766*a*
V. ——— W. P. 609
M. Dennistoun, A. H. O. 496
——— J. G. 146*a*, 176
V. Denny, A. 665
——— E. W. 98
——— H. C. 453
M. ——— H. de C. 377
V. ——— J. M'A. 645
V. ——— L. 645
M. ——— P. R. 276
——— R. 731
V. ——— T. 590
——— W. A. C. 580*f*
Dennys, A. H. 748
——— C. J. 734
——— G. W. P. 603
——— H. T. 744
——— W. A. B. 738
Dent, B. C. 334
——— E. J. 356, 368
——— F. W. 140, 231
——— H. C. 671*f*
——— J. W. 82
——— W. H. 342
V. Denton, C. W. 625
V. ——— H. S. 619
V. ——— *Rev. Canon* J. 606
——— W. 590
V. ——— W. 625
Denys, W. H. A. 712
V. De Pinna, H. A. E. 220
M. De Piro, J. L., *Marchesino* 588*a*
Depiro D'Amico, C. 588*a*
——— I. 299
M. De Pledge, G. F. 504
——— H. G. 104
V. ——— W. T. 629
de Prée, C. G. 100
de Prée, H. D. 140*b*, 148
de Putron, C. 451
V. Deramore, R. W., *Lord* 113
M. & V. Derby, *Rt. Hon.* F. A., *Earl of*, 1, 288, 596
Derham, F. S. 389
Dering, H. K. 35*a*, 267
M. De Rinzy, G. C. 24*a*, 207
M. deRobeck, H. E. W. 216*e*
V. De Rohan Norman, L. S. F. 268*a*
de Rougemont, C. H. 186, 199
V. Derrick, *Rev.* J. G. 263*a*
Derriman, G. L. 259
M. Derry, A. 400
M. De Salis, C. L. 573
M. ——— E. A. A. 573
——— E. J. 724*b*
M. de Satgé-de Thoren, S. E. 552
——— L. A. 552
De Sausmarez, C. 140*a*
——— L. W. 482
Desborough, A. P. H. 188, 180
V. de Segundo, C. S. 647
Deshumbert, *Mons.* M. 38
V. De Silva, J. W. 596
Despard, E. F. 539
——— H. P. R. 523
——— W. H. C 142*a*, 156
M. D'Esterre, H. W. 559
Des Vœux, C. H. 735*a*
——— F. H. A. 84
——— H. 74*5a*
——— H. B. 346
M. ——— H. J. 395
M. de Teissier, H., *Baron* 343
M. de Trafford, C. A. C. 403
V. ——— *Sir* H. F., *Bart.* 110
Devenish, A. H. N. 140*d*, 173
M. ——— J. H. 423
V. Devereux, W. C. 612
Devereel, C. J. 331
V. de Vesian, R. E. 647
M. de Vic Tupper, H. B. 586
De Villamil, R. 338
Devlin, G. 763
——— J. 455
de Vismes, R. G. R. 742
M. & V. Devonshire, *Most Noble* S. G., *Duke of* 219, 447
Dew, A. B. 747
V. ——— F. A. 609
Dewar, A. W. 305, 305
——— D. E. 136, 162
——— E. J. 479
——— G. 20, 711
V. ——— J. 623
V. ——— J. 645, 684
——— J. E. 80
V. ——— T. F. 114, 671*h*, 678
V. de Walteville, W. 643, 680
De Wend, D. C. 5, 70, 326
Dewes, F. J. 700
V. Dewhurst, E. 646
——— H. 708
M. ——— J. S. 207
V. ——— R. 616
de Wilton, A. W. 741
——— P. D. D. 466
Dewing, E. J. 289
——— R. H. 741*a*
V. de Winton, A. J. 624
——— C. 413, 618
——— R. S. 140*a*, 170
V. ——— W. 107
De Wolski, F. R. 33, 327
V. Dewsnap, J. W. 255
V. Dibb, A. K. 604
M. ——— O. K. 216*a*, 216*c*
Dibben, J. T. 715
Dibble, A. 92
Dibblee, F. L. 719
Dibley, A. 562
M. ——— G. 296
M. Dick, A. C. D. 548
——— A. R. 789*a*
——— C. 532
——— C. B. G. 724*b*
V. ——— D. 641
——— D. H. 350
——— G. 246
——— J. R. 711
V. ——— L. H. M. 647
Dick, W. 663
Dick-Cunyngham, R. H. 384
——— W. 435
——— W. H. 26, 545
Dickens, J. 144, 216*i*
V. Dickenson, W. B. 626
M. ——— W. C. 206
V. Dicker, *Rev.* G. C. 608
V. Dickie, C. G. 607
V. ——— H. 594, 686
V. ——— J. 637
——— J. E. 242
V. ——— R. M. 640
V. Dickin, E. P. 627*a*, 688
M. ——— E. S. 471
M. ——— T. 471
V. Dickins, H. F. 681
V. ——— H. P. T. 681
——— V. W. F. 681
V. ——— W. H. 611
Dickinson, A. T. S. 318
——— E. 46, 238
——— E. A. 561, 582
——— F. 767
——— F. A. 399
V. ——— H. B. 112
V. ——— J. H. 620
——— N. H. C. 549, 705
V. ——— P. P. 599
V. ——— R. 610*a*
V. ——— R. E. 112
——— T. M. 135, 226
V. ——— T. W. 616
V. ——— W. 228
V. ——— W. F. 639*a*
V. ——— W. G. B. 233
——— W. V. 429
V. Dickson, A., *jun.* 622
V. ——— A. D. 222*a*
——— B. 142*a*, 172
——— *Sir* C. 118
V. ——— D. 590
——— E. T. 73*c*, 74*a*
M. ——— G. 206
——— G. F. H. 358
——— G. J. 485
V. ——— G. W. 632, 638
V. ——— H. W. 680*e*
V. ——— J., *Capt.* 254
V. ——— J. A. 612
V. ——— J. B. 645
——— J. B. B 18, 67, 458
V. ——— J. F., *junr.* 622
V. ——— J. H. 128, 634
——— J. H. 746
——— J. W. 643
V. ——— L. W. 590
V. ——— R. M. 640*a*
V. ——— T. M. 683, 685
V. ——— W. 597
——— W. E. B. 246*a*
V. ——— W. K. 222*a*
V. ——— W. S. 590
——— W. T. 93
V. Dickson-Poynder, *Sir* J. P., *Bt.* 18
Didham, C. 447, 638
Dietz, B. R. 35
M. Digan, A. J. 216*d*
——— G. C. 84*c*, 539
V. Digby, A. 598
M. ——— E. H. T. *Lord* 423
M. ——— H. M. 404
——— T. 239
——— W. T. 345
Diggins, W. J. 770
Diggon, R. W. 762
Diggory, C. J. 765
Dill, R. 406
Dillon, C. E. 770*a*
M. ——— C. T. F. 388
M. ——— E. W. C. 484
Dilton, G. F. B 741
——— H. A., *Visct.* 43*a*
——— H. V. 666
——— J. 768
V. ——— L. G. 212, 679*a*
M. Dillwyn-Venables-Llewelyn, C. L. 217*e*
Dimick, T. H. 763
Dimmock, H. P. 700
V. Dimond, G. H. 31
Dimsdale, W. P. 523
V. Dingle, J. 618
V. ——— W. A. 255, 678*a*
——— W. J. 766
V. Dingley, J. 615
M. Dingli, R. C. 588*a*
Dingwall, K. 514
V. Dinwiddy, D. 638
Dipple, R. C. 770
M. Disney, K. J. 448
——— J. W. K. 72*1a*
——— T. B. 72*a*, 74*a*
Disney-Roebuck, A. W. 142*a*, 216*p*
M. ——— C. D. 100
——— F. H. A. 72*c*
Ditmas, A. R. 743
M. ——— F. B. 271
——— F. F. 11, 72*c*, 196, 181
——— F. B. 731
——— H. P. 216*a*
——— L. P. 712
Divecha, F. R. 697
Diver, T. 290
V. ——— W. 598
V. Dixey, C. J. 614
V. ——— F. A. 624
M. Dixie, G. D. 363
M. Dixon, A. C. H. 206
——— A. L. H. 671*f*
——— J. 290
——— C. M. 101
M. ——— C. S. 525
M. ——— D. 525
V. ——— E. 594
V. ——— E. T. 601
M. ——— F. 527
V. ——— F. E. 224
——— G. 580*d*
——— G. F. 140, 143
M. ——— G. F. 333
V. ——— G. W. 347, 630
——— H. G. 305
V. ——— H. J. 613
V. ——— H. N. 613
V. ——— I. 597
——— J. 777*b*
V. ——— J. E. 594*a*
V. ——— M. 613
——— P. E. 243
V. ——— P. J. 631
M. ——— R. 526
V. ——— R. H. 601
——— R. T. 245
——— T. A. 693
——— T. B. 281
V. ——— W. 719
V. ——— W. A. 600
V. ——— W. C. 592
V. ——— W. G. 110
V. ——— W. G. 642
V. ——— W. O. 606
Dixon Johnson, C. F. 91
Dobbie, C. F. 744
——— H. H. 24, 737
V. ——— R. 607
——— W. H. 723
Dobbin, L. G. W. 454, 455
——— R. A. 301
——— R. A. 653
——— W. J. K. 736*a*
Dobbs, A. H. 737
——— J. F. 346, 752
——— C. R. 246
——— G. C. 752
V. ——— W. C. 632
Dobell, C. M. 458
V. ——— R. 252*a*
M. Dobie, J. R. 586
——— S. L. 696
V. ——— *Rev.* W. 226
V. ——— W. F. 644

Digitized by Google

V. Dobie, W. G. 606
V. —— W. H. 645
—— W. H. E. 126, 316a
Dobrée, De S. 719
M. —— E. de S. 586
V. —— G. 601
Dobson, A. F. 606
V. —— B. A. 637
—— C. 777b
—— E. F. H. 693
V. —— F. W. 637
—— G. E. 671e
—— G. M. 665
M. —— R. N. 330
V. —— T. C. 605
V. —— W. W. 637
V. Docking, R. M. 629
Dockrill, H. 768a
V. Dod, A. C. 598
Dodd, A. 664, 670b
—— A. 770a
—— C. 647
V. —— C., jun. 647
—— C. A. 728
—— G. 302
V. —— H. W. 76, 689a
—— J. B. 662
V. —— T. A. 254, 677a
V. Dodds, J. 640
V. —— W. H. 254
Dodgson, C. S. 580e
V. —— H. 616
—— H. B. 134, 585
—— H. L. 720a
V. Dods, J. W. 610a
—— W. S. 801
Dodsworld, W. 767
V. Doggett, F. W. 598
Doherty, T. 762
—— T. 580i
Doig, A. 671a
—— C. P. 510
—— R. O. M. 724
V. —— W. 610a, 686
V. Dolan, F. J. 597
V. —— T. M. 615, 671g, 673a
Dolby, S. E. C. 711, 713d
V. Doll, R. S. 533
M. Dolmage, F. A. E. 542
M. Dolphin, H. E. 448
M. Domaille, C. T. F. 585
M. —— —— E. 587
Domenichetti, F. H. 744
Dominic, D. 763
Don, W. G. 12, 671d
V. Donald, A. 644, 688
V. —— A. H. 611
—— C. G. 393
V. —— H. C. 644, 684
V. —— W. 616
Donaldson, F. L. 184, 175
V. —— G. 225
—— J. 667
—— J. W. E. 140, 164
—— R. D. 661
Donaldson-Hudson, R. C. 97
V. Doncaster, J. B. 344
Done, E. J. 247
Donegan, J. F. 607
V. Donisthorpe, A. deA. 603
V. Donkin, R. S. 229
Donn, R. 763
Donnan, W. 747
Donne, B. D. A. 409
V. —— *Rev.* C. E. 219
—— H. B. B 25, 47i, 301
V. —— *Rev.* J. M. 229
M. Donnelly, C. S. 526
V. —— J. 649
—— J. J. G. 770b
—— L. 318
—— R. 142a, 149
V. Donner, H. E. 605
Donnet, J. J. C. 695
Donohue, W. R. 1445
Donovan, C. 700
—— C. C. 140b, 196
—— C. H. W. 580d
Donovan, E. W. 326
—— H. L. 660
—— *Rev.* M. 42
V. —— M. E. 129
—— W. 659
M. Dooner, W. D. 533
—— W. T. 19, 47d, 71, 531
Dopping-Hepenstal, L. J. 343
—— M. E. 336
Doran, B. J. C. 18, 337
—— W. B. B. 337
M. Dore, J. B. 571
—— S. 773
Dorehill, P. H. M 133, 183
Dorling, F. 72b, 74a
—— L. 655, 718
Dorman, J. C. 659
—— T. 661
Dormand, R. 768a
M. Dorrien-Smith, A. A. 351
Dorward, A. R. F 45, 337
—— J. F. 67, 337
V. Doswell, S. E. 634
V. Doudney, E. 222
Dougall, W. 84
Dougherty, E. M. 709, 713d
Doughett, A. 763
V. Dorrell, G. H. 592
Doughty, C. H. M. 358
—— E. C. 514
V. —— G. S. 626
V. —— H. 232
V. —— J. M. 630
V. —— T. S. 610a
V. Douglas, A., *junr.* 591
M. —— A. B. 519
M. —— A. F. 363
—— A. P. 138
—— C. C. 471, 569
V. —— C. E. 623, 677b
—— C. M. 671e
—— C. W. H. 14, 47i, 71d
V. —— G. 229
V. —— *Sir* G. H. S., *Bt.* 606
—— G. E. 80
M. —— G. S. 332
—— H. A. 487
V. —— J. 607
V. —— J. 643
—— J. A. 23, 742
—— J. D. 128, 153
—— J. S. 44, 129
—— M. W. 742a
V. —— R. J. 611
—— S. E. 545
—— S. W. 140b, 164
V. —— T. T. 231a
—— W. 269
—— W. B. 748
M. —— W. C. 171
—— W. S. 248
Douglas-Hamilton, A. F. 517, 643
—— B. S. A. 404
—— C. R. S. 515
V. Douglas-Pennant, *Hon.* E. S. 107
—— F. 480
M. —— *Hon.* G. H. 433
V. Douglas-Scott-Montague, *Hon.* J. W. E. 618
Douglas-Willan, H. P. 72a, 74
Douglass, J. 771
Doull, J. D. 467
Douthett, A. 761
V. Douty, E. H. 601, 684
Dove, F. 670a
V. —— G. 599
—— H. 17, 357
V. —— *Rev.* J. L. 604a (2)
—— P. M. 446
V. —— R. A. 599
V. Dover, J. A. 639
Doveton, A. M. 747
Doveton, J. C. 729
—— J. H. 350
Dovey, F. W. 777
—— G. 633
V. Dow, *Rev.* J. 646
V. —— R. 646
Dowdall, A. P. G. 709
—— L. B. 33a, 710
—— T. P. 466
V. Dowden, P. P. 610
V. Dowdeswell, H. 689
V. —— T. H. 631
Dowding, H. H. H 36, 442
—— T. W. 721
—— *Rev.* W. B. 652
Dowell, A. J. W. 29, 458
—— G. C. 133, 178
—— G. W. 449, 652
Dowling, J. 47
—— J. 770a
Downman, W. 663
Down, C. P. 745
V. —— F. J. 220
—— H. W. M. 494
Downe, H. R. *Vise.* 69, 74a
V. Downes, E. 219, 671i, 680
—— J. 342, 344
—— L. S. 140c, 164
—— O. L. 761
—— W. K. 736
V. Downie, E. B 639
V. Downing, C. 631, 678b
—— C. M. H. 128, 153
—— D. F. 27, 137, 216r
V. —— E., *junr.* 594
—— E. H. 140e 200
—— G. 561
—— H. J. 337, 339
—— J. G. 736
Downman, G. T. F. 513
V. Downs, A. J. 251a
V. Dowrie, G. A. 627a
Dowse, E. C. 445
—— H. E. 669
—— R. T. E. 513
Dowsen, J. 724d
V. Dowsett, J. A. 230
V. Dowson, H. M. 637a
M. —— P. S. 431
M. Doxat, A. C. 578
V. Doxford, C. D. 232
Doyle, A. H. J. 469
—— B. 692
—— F. J. 698
—— I. P. 669
—— J. F. I. H. 141, 216
—— J. P. 665
V. —— K. D. 680
V. —— S. W. 354
D'Oyly, G. H. 309
V. D'Oyly-Watkins, A. 327
Doyne, M. B. 90
—— P. K. 82
M. —— R. W. 440
—— W. M. 106
M. Drabble, E. D. 371
V. —— R. B. 628
M. Draffen, G. A. 408
Drage, F. B. 716
—— G. 749
—— G., *R. Mar.* 734
V. —— L. 109
—— T. W. 80, 708
—— W. H. 84, 580i
Drake, B. F. 152, 188
—— F. B. 325
—— H. 95, 134
—— H. D. 47i, 718
—— H. M. 140a, 172
—— W. 78
—— W. 770a
M. —— W. H. 573
—— W. H. 142, 160
Drake-Brockman, C. E. F. 723a
—— D. H 745
—— H. E. 695
—— R. R. E. 71
—— V. G. 606
Draper, *L.* 144, 145a
V. —— W. 351a, 671g, 675a
—— W. 232
M. Dresser, J. H. 491
Dressner, C. J. B. H. 786
Drever, J. W. 744
—— T. I. 749
V. Drew, A. B. H. 743
V. —— G. 254
—— G. B. 321
—— H. B. R. 454
—— T. M. 324
V. —— W. 645
V. —— W., *jun.* 640
V. Drewe-Mercer, A. 229
M. Drewrin, N. J. 583, 583
V. Drewitt, G. 592
M. Drielsma, C. F. 533
—— W. E. 402
Driffield, J. 140c, 156
V. Drinkwater, T. W. 256
Druce, C. 462
—— *Rev.* G. W. 220
V. Druitt, E. 43a, 44, 342
—— P. S. 353
Drummond, A. B. 749a
—— A. G. 74d
—— A. S. 265
V. —— C. 256
V. —— C. H. 232a
—— E. G. 318
—— E. J. 743
—— F. H. R. 785
V. —— H. H. J. W. 108
V. —— J. 283, 678b
V. —— J. 600
V. —— J. A. B. 632
M. —— J. E. 436
—— J. W. A. 306
—— K. M. 549
—— L. G. 12, 266
V. —— W. 646
Drummond-Hay, J. A. G. 262
Drummond Lambert, J. 25, 715
Drury, B. H. 32, 579
—— F. J. 604
—— F. M. 734
—— J. O'B. 711, 713d
—— M. O'C. 669
—— R. 659
M. —— R. C. 218, 215
—— W. P. 722
Drury-Lowe, *Sir* D. C. 101
V. Dryburgh, N. M. 591
V. Drynan, D. T. 236
V. Drysdale, A. 114, 675a
—— *Sir* W. 94
Duberly, G. 712
M. —— G. W. 482
du Boulay, D. de la M. 71c
V. —— R. H 226, 687
—— N. W. H. 472a, 181, 199
—— T. W. R. 406
—— W. G. 238
Du Buisson, H. 805
Du Cane, H. J. 88, 180, 179
—— J. P. 185, 181, 195
V. —— L. C. 647
Ducat, C. M. 87, 739a
—— C. T. 745a
—— H. C. C. 744
—— R. 598
V. Ducie, H. J. *Earl of* 613
Duck, F. 23, 24, 75c, 714
V. Ducker, J. A. 606
M. Duckett, W. S. 351
M. Duckett-Steuart, C. E. H. 483
Duckworth, A. C. 87
—— G. J. 701b
M. —— H. W. 315
V. —— R. 602
V. —— *Rev.* Canon R. 633

Digitized by Google

V. Duckworth, R. F. 602
V. Duckworth-King, Sir D. G. A., Bt. 600
V. de Cros, A. P. 594a
Ducrot, L. H. 34, 132, 191
M. Dudding, R. E. F. S. 344
Dudgeon, F. A. 436
V. ——— J. H. 238
——— R. de S. 750
V. ——— R. F. 610a
V. ——— W. J. 641
V. Dudley, F. C. 643
——— G. de .142a, 2.6
V. ——— J. R. 636
V. ——— W. H. Earl of 112
Duer, C. 603
M. Duff, A. A. 516
——— A. G. 433
——— B. 22, 42f, 784
——— C. E. 98
——— F. W. 94, 106c
V. ——— G. B. 592
——— G. G. K. 140
——— G. M. 245
——— J. C. 769
V. ——— J. M. 643
M. & V. Dufferin and Ava, Most Hon. F. T., Marq. of 526, 617
Duffey, G. A. 580
Duff-Gillespie, S. 714
Duffield, C. 770
——— J. 765b
——— S. 770
V. ——— W. L. 647
Duffin, F. 777a
——— W. H. 261
V. Duffus, A. 398
——— E. J. 126, 191
——— F. F. 854, 580g
——— G. S. 135, 142a
M. Dugan, C. 327
——— F. R. 550
V. Dugdale, A. 111
——— A. G. 42f
V. ——— C. T. 110
V. ——— F. 112
——— H. C. 101
V. ——— J. B. 112
V. ——— J. L. 113
V. ——— W. 111
——— W. 302
Duggan, C. W. 671b
——— J. 7.0b
——— M. J. 499
Dugmore, W. R. 404
V. Duguid, J. 327
——— F. T. 581
V. ——— W. R., jun. 643
649
Duhan, W. W. T. 182, 195
M. Du Heaume, H. T. 582
M. ——— P. J. 582 (2)
V. Duke, A. 229, 649
——— A. L. 606
——— A. W. 33, 659
V. ——— D. 622
V. ——— J. 622
——— J. 691
——— J. C. 42f, 401
M. ——— O. T. 571
V. ——— Rev. W. 622
V. Dukes, C. 34g, 594a, 672
V. Duleep Singh, Prince F. V. 113
——— Prince Victor Albert Jay 86
V. Dulley, P. E. 627a
Dumaresq, A. H 35 216a
V. ——— W. N. 631
Du Maurier, G. L. B. 398
V. Dumbell, J. B. 628
Dumble, W. C. 246b
Dumbleton, H. N. 35a 243
M. Dumbreck, S. 313
du Moulin, L. E. 409
V. Dunbar, A. D. 642
——— G. A. 761
Dunbar, L. M. 83
Duncan, A. 691
V. ——— A. C. 232
V. ——— A. L. 354
V. ——— C. W. 227
V. ——— D. 642
——— F. 740
——— F. J. 270
——— F. L. 580d
——— G. 606
——— G. 766
V. ——— G. H. 328
——— J. 3, 47a, 53
——— J. 350
V. ——— J. 648
V. ——— J. 34g, 635, 671A, 672
V ——— J. 766
M. ——— J. F. 572
V. ——— J. F. 645
V. ——— M. M. 227
V. ——— R. 225
——— Rev. R. 228
——— R. W. 271
——— S. 331
——— S. E. 665
V. ——— W. O. 642
V. ——— W. 110
V. ——— W. A. 612
V. ——— Rev. W. C. 607
V. Duncanson, J. J. K. 222, 675a
V. ——— Rev. P. C. 611
Duncombe, C. W. 53
V. ——— C. W. E. 113
V. ——— Hon. H. V. 6.0
Duncum, H. C. 2 7i
M. Dundas, C. H. 435
——— F. C. 546
——— G. W. 329
——— H. H. P. 18, 100
——— H. L. 19 47r, 69
V. ——— J. 354
——— L. C. 397
M. ——— L. G. 275
M. ——— M. J. R. 279
V. ——— P. H. 750
M. ——— R. 272
——— R. C. 270
——— W. 767a
——— W. L. 581
Dundee, W. J. D. 248
Dundon, M. 663
Dundonald, D. M. B. H. Earl of 6?, 77
Duneclift, W. 763
V. Dunfee, V. 648
V. Dungarvan, C. S. C. Visct. 111
V. Dunglass, C. C. A. Lord 109
V. Dunkerley, C. W. 604
Dunkerton, H. T. 771
M. Dunlop, A. 583
V. ——— A. 607
M. ——— A. H. 352
——— A. S. 36, 135
——— H. C. 47g, 127, 162
M. ——— H. H. 271
——— H. H. 744
——— I. S. 773
V. ——— J. 34e, 611, 672
V. ——— J. 611, 673
V. ——— J. H. 640a
M. ——— J. S. S. 584
——— J. W. 127, 154
V. ——— R. J. 611
V. ——— R. W. L. 646
V. ——— W. 610a
——— W. H. 523, 526
Dunlop-Smith, J. R. 788
V. Dunmore, C. A., Earl of 643
V. Dunn, Rev. C. 643
V. ——— D. 640
V. ——— F. 635
V. ——— H. Le M. 220
——— H. N. 670
M. ——— J. 578
V. ——— J. 667
M. ——— M. H. 217b
M. Dunn, R. 217g
——— R. H. W. 587
V. ——— S. R. 590
Dunnage, A. J. 5e, (2), 125, 197
Dunne, E. M. 47j, 405
——— F. 768a
——— J. J. M. 168
——— J. H. 46, 50
——— R. J. 777a
——— W. 580c
——— W. A. 4, 580a
V. ——— W. G. 614
Dunnett, G. L. 768
V. ——— Rev. W. 607
V. Dunning, J. B. 647
Dunolly, E. J. G. 746a
M. Dunraven and Mount-earl, W. T., Earl of 317
Dunscombe, N. B. 252, 751
Dunsford, F. P. S. 746
Dunsterville, A. B. 393
——— E. L. 245
——— K. S. 127
——— L. C. 742a
Duperier, H. W. 226
V. Dupuis, Rev. E. J. G. 108
Du Plat, C. T. 1
Du Plat Taylor, G. P., 259
V. du Plat Taylor, J. L. 647
Du Plat-Taylor, St. J. L. H. 135, 183
V. Du Pontet, R. L. A. 618
M. Du Pré, E. M. 583a
Du Pre, W. B. 482
Dupré, Dr. A. 43a
Dupree, W. T. 324
Durand, A. G. A. 22, 47c, 733a
Durant, L. W. 600
——— R. J. A. 665
Durell, A. J. V. 302
V. Durham, J. G. Earl of 594
——— P. F. 95
Durkan, W. 770b
Durlacher, A. P. 658
Durman, F. 88
Durnford, G. E. J. 248
V. ——— W. 624
V. Durran, D. 227, 670a
V. Durrant, Rev. A. 628
——— G. 714
V. ——— G., junr. 598
Dury, A. W. 75
V. Du Sautoy, F. P. 604a
Dustan, J. W. 724
V. Dutch, H. 648, 686
Duthy, A. E. 123, 173
Dutt, R. L. 601
Dutton, Hon. C. S. 47k, 72a
V. ——— D. J. 253a, 671a
——— G. W. 600
——— J. H. 370
V. ——— J. V. 637
——— T. 768b
Du Vernet, F. T. C. 47d
Duxbury, C. D. 581
Duwane, C. 768a
——— J. W. 482
Dwerryhouse, A. R. 224
Dwyer, A. G. 394
——— H. C. 354
——— G. E. 658
——— G. T. C. 142, 316
——— J. 524
——— J. C. 714
——— L. F. W. 250
M ——— P. A. 216k
——— P. F. 88, 106a
——— W. 767
Duxbury, S. H. 394
V. Dyack, W. 253
Dyas, J. R. 47j, 289
——— R. S. V. 93
Dyce, G. H. C. 780a
Dyer, A. J. L. 354
——— C. R. 478, 478
——— J. E. F. 85
——— R. E. H. 744
M. Dyer, S. B. S. 558
V. ——— S. R. 354
——— T. W. P. 719
V. Dykes, Rev. T. 226
Dyke, G. H. 75
——— J. S. 275, 276
——— P. H. 336
V. ——— R. C. 631
Dykes, A. McN. 284
——— L. E. B. 435, 136
——— W. A. 570
M. Dymoke, G. H. 307
Dymott, D. F. 607
Dyne, F. W. E. 273
V. Dyson, C. E. 609
——— H. B. 270
V. ——— H. H. 629
——— H. J. 694
——— L. M. 142a, 200
——— P. S. 498, 718
——— T. E. 701
Dyson-Laurie, J. D. 52, 78

E.

V. Eadie, J. T. C. 637
Eadon, F. H. 106
Eady, C. E. 140d, 206
——— F. O. 770b
——— F. W. E. 723
Eagar, E. B. 235, 504
——— H. A. 521
Eagle, F. E. B. 723
Eagles, H. C. 721, 724d
Ealden, C. 249a
Eales, C. M. 739a
——— L. G. N. 278
——— T. 763
M. Eames, T. B. G. F. 541
Eardley-Howard, W. 745a
Eardley-Wilmot, A. 128, 198
——— ——— E. 743
——— ——— H. 736a
——— ——— I. 737
——— ——— R. 55 754
——— ——— Sir W. A., Bt. 46 (2), 47c, 68
V. Earl, A. G. 254
V. ——— H. D. 353
V. ——— R. M. 549
V. ——— W. 230
Earle, C. A. 139, 156
V. ——— C. E. 633
V. ——— E. M. 637
——— E. S. 406
——— F. A. 290
——— H. 465, 601
——— H. M. 696
——— J. P. 777b
——— M 259
——— R. G 348
M. ——— R. H. 216
——— S. 37, 363
V. ——— T. A. 110
V. Earp, J. O. 626
Eary, C. J. 399
V. Easby, W. 255, 679a
Easden, C. 701d
Eassie, F. 716
V. East, A. E. 618
V. ——— A. H. 618
——— C. C. 289
——— C. J. 36, 47a, 52
——— G. T. 556
——— L. W. P. 156
V. Eastley, T. B. 250
Eastman, W. I. 47h, 718
Eastmead, C. S. 747
Easton, A. 634
M. ——— C. J. 187
——— F. A. 140b, 161
V. ——— G. 231a
M. Eastwood, F. E. 291
V. ——— F. B. 614
——— H. de C. 79
——— J. C. B. 97
——— R. J. C. 740

Digitized by Google

Eates, A. E. 701d
Eaton, *Hon.* H. F. 63, 74
V. —— J. 76
V. —— J. C. 596
V. —— J. N. 635
—— R. C. 657
—— W. A. 378
Eaton-Evans, H. J. 140, 224
V. —— W. G. 621
Ebden, F. T. 730
V. Ebrington, H. F. *Visct.* 108
V. Ebsworth, *Rev.* A. F. 626
Eccles, C. *34g*, 589
—— C. J. 101
M. —— G. M. 516
—— J. 702
—— R. 487, 503
V. —— R. J. H. 595
—— W. V. 568
Eckersley, E. 667
—— H. T. 580
M. Eckford, G. S. 559
—— J. J. H. B. 742
—— P. G. W. 538
M. Eddington, S. M. 516*a*
V. Eddison, J. A. 232*a*
V. —— J. C. 255
V. Eddowes, A. 647, 687
V. —— *Rev.* E. 608
V. Edelston, J. A. 620
Eden, A. J. F. 438
V. —— *Rev.* C. P. 220
—— F. M. 34*g*
V. —— *Rt. Rev.* G. R. 593
—— H. H. F. 303
V. —— R. G. R. 621
M. —— S. H. 272
V. —— *Sir* W., *Bt.* 639
—— W. A. 132, 145
—— *Hon.* W. F. 421
—— W. R. 141, 172
Edes, C. A. 68*c*
V. Edgar, D. A. 232*a*
V. —— F. 590
—— J. S. 140*d*, 196
M. Edgcumbe, *Hon.* C. R. 296
Edge, J. D 658
V. —— N. C. W. 591
V. —— T. L. K. 620
Edgell, E. A 244
Edgeworth-Johnstone, W. 14, 35*a*, 357
Edghill, *Rev.* J. C. 8*a*, 46, 651
V. Edginton, R. W. 229, 671*g*, 676
V. Edis, R. W. 647
V. —— R. W. H. 647
Edmann, E. E. 139
M. Edmeades, H. 406
V. —— J. F. 109
V. Edmond, A. 642
—— A. W. 781
—— G. M. 642, 680
M. Edmondes, C. G. L. 887
V. Edmonds, G. W. 648
—— J., *Pvt. Off.* 772
—— J. E. 89, 248
—— N. G. 435
—— R. J. 1446
Edmondson, J. H. 880*i*
V. Edmonstone-Montgomerie, W. E. 646
Edridge, C. S. 298
Edwardes, A. C. 438
—— F. P. 217*d*
M. —— G. V. 627
V. —— *Hon.* H. 483
M. —— J. G. 749
—— *Hon.* W. 77
—— W. H. 215
M. Edwards, A. C. 464
—— A. C. 142, 172
—— A. H. B. 7*w*
V. —— C. 608
—— C. A. 75*c*, 743
M. —— C. C. 217*e*
—— C. G. F. 738
—— C. M. 886
Edwards, C. M. 457, 613
—— C. V. 342
—— D. J. 580*a*
V. —— E. N. 318
—— F. C. 724
—— *Rt. Hon. Sir* F. I. 1
V. —— F. W. 614
—— FitzJ. M. 26, 47*j*, 740
V. —— F. W. H. 614
V. —— G. 610
V. —— G. T. 229
—— G. T. G. 105
V. —— H. 631
—— H. C. 744
V. —— H. J. 601
M. —— H. N. 471, 671*e*, 671*i*
V. —— H. T. 610
V. —— H. W. 110
—— J., *Qr.-Mr.-Sergt.* 144, 218*a*
—— J., *Supply Clerk.* 777
—— J. B. 758*a*
—— J. C., *junr.* 209
—— J. D. 76, 715
V. —— J. J. 253*a*
—— J. R. 580*b*
—— L. 806
—— R. C. 108
—— R. F 245
M. —— R. H. 250
—— R. M. 743
M. —— S. 482
—— S. J. 774
—— S. M. 743*a*
—— T. 522, 714
V. —— *Rev.* T. 609
M. —— W. A. S. 382
—— W. B. 716
—— W. E. 142, 164
V. —— W. L. 250, 580
—— W. M. 505, 508
—— W. R. 694
M. Edwards-Heathcote, J. J 464
M. Edwards Moss, T. 452
M. Edye, C. H. 527
—— J. S. 663
—— L. 721
—— M. W. J. 550*d*
M. —— R. E. C. 428
Edyvean, *W. G.* 724*b*
V. Edyvean-Walker, H. 594*a*
Eely, J. F. 704
Egan, M. H. 370
V. Egerton, *Hon.* A. de T. 108
—— A. F. 517
—— C. C. 24, 731
—— C. P. 742*a*
—— C. T. 421
—— F. W. 738*a*
—— *Hon.* F. W. G. 110
—— G. A. 104
—— G. G. A. 30, 509
—— J. F. 385
—— R. 577
—— R. G. 738
V. —— T. W. 253*a*
V. —— W. F. 593
V. —— *Rev.* W. H. 629
Egerton-Green, F. 97
Egginton, J. S. 409, 636
Eicke, E. C. 486, 713
V. Eills, J. L. 223
V. Ekens, J. W. 618, 681
V. Ekin, T. C. 533
V. Elcum, *Rev.* C. C. 224
V. Eld, G. H. 113
V. Elder, J. 641
V. —— R. H. 226
Elderton, F. D. 665
—— M. T. 745
M. —— R. P. S. 559
—— W. 766
M. Elers, C. G. G. 311
M. —— R. Le G. 420
Eley, H. 396
Eley, W. G. 99
Elford, E. 774
Elgee, C. H. 539
—— J. W. L. 474
—— W. 671*a*
Elger, E. G. 517
Elgin & Kincardine, *Rt. Hon.* V. A., *Earl of* 32
Elgood, P. G 809
V. —— P. G. 600
Elias, A. 773
—— R. 47*d*, 72, 74*a*
V. Elin, G. 603
M. —— J. R. 508
M. Eliot, *Hon.* C. 899
V. —— G. E. 225
—— G. L. 731
Eliott, F. H. 740
M. —— H. R. 359
—— L. E. 739
Eliott-Lockhart, A. A. 506
—— P. C. 746
V. Elkin, B. A. 631
Elkington, G. E. 245*b*
—— H. P. G 46, 667
—— J. F 239
M. —— J. L. U. 288
—— R. J. G. 127, 148
M. —— W. E. W. 476
V. Ellerman, C. H. W. 617
Ellershaw, A 140, 176
—— W. 140*d*, 164
V. Ellerton, J. 231*a*
V. Ellery, J. 619
Elles, A. W. 24, 46*b*
—— E. R. 28, 47*c*, 70
—— M. R. 248
—— *Sir* W. R. 54, 47*a*, 51, 75*a*
V. & V. Ellesmere, 5, C. 3
—— *Earl of* 110, 636
V. Ellice, E. C. 617
—— R. F. 127, 148
Ellicombe, G. J. 309, 600
Elliot, A. F. 671*a*
—— A. J. H. 84
M. —— C. 344
—— C. B. 744
V. —— D. 639
—— E. H. M. 27, 435
—— E. L. 731
V. —— G. 113
—— G. R. 51*c*, 511
—— G. S. McD. 243
—— G. T. 297
—— H. 297
—— H. M. 130, 216*m*
—— J. P. 282, 580*g*
V. —— J. P. 594, 677
—— R. H. 701
V. —— S. 641, 687
V. —— S. D. 540
—— W. 11, 121
—— *Hon.* W. F. 474
—— W. H. W. 695
V. —— W. P. 618
Elliott, A. C. 749
—— C. A. 246*b*
—— C. R. 608
M. —— C. T. 586
—— E. D. 55, 143
V. —— E. J. 615
V. —— *Rev.* E. K. 668
—— G. C. E. 247
—— G. H. 782
—— G. L. 448
—— H. C. 763
—— H. E. 36
V. —— H. G. U. 629
—— H. H. 410
—— J. 768*b*
—— J. 770*a*
V. —— R. 731*a*
—— R. 778
—— R. W. 750
—— T. 777*b*
V. —— *Rev.* T. H. 600
V. —— T. W. 229
V. Ellis, A. W. 595
V. —— B. P. 266*a*
V. Ellis, C. A. 630
—— C. C. 239
V. —— C. G. 224
—— C. H. F. 45*a*, 60
—— C. K. C. 389
—— G. A. 370
V. —— G. J. L. 615
—— G. M. A. 570
M. —— G. K. C. 583
—— H. C. 459
V. —— H. L. 107
V. —— J. S. 255
V. —— J. W. 597, 671*h*, 678*a*
V. —— M. C. 606
—— P. 777*b*
—— P. M. 660
V. —— R. S. 668
—— T. 691
M. —— W. E. O. 343
—— W. H. 306
—— W. M. 243
—— W. R. J. 466
V. —— W. S. G. 619
V. —— W. T. 745
M. —— W. V. 407
—— W. Y. 780
V. Ellison, C. 606*a*
—— C. O. 786
—— G. P. 94
—— G. F. 3, 47*j*. 273
V. —— O. J. 34*f*, 627*a*
V. —— R. G. 599
—— R. T. 77
V. —— W. A. 627*a*
Ellissen, G. E. 143, 163
V. Elliston, G. 223
—— G. S. 34*e*, 601, 671*g*, 673
—— W. 690
Ellwood, A. 750
—— B. P. 750
Elmes, J. W. 8, 66, 580*m*
M. Elmitt, G. E. 201, 208
Elmslie, F. B. 35, 137
—— W. F. 345
V. Elphick, G. 111
V. —— G. J. 629
—— H. W. 695
Elphinston, A. 546
Elphinstone, A. P. A. 743
M. Elphinstone-Dalrymple, E. A. 290
—— J. M. 413
Elrington, F. B. 567
—— G. E. 246*b*
Elsdale, H. 32, 236
Elsmie, A. M. S. 748
—— G. E. D. 744
V. —— J. E. F. 642
V. Elston, H. 736*a*
Elton, A. B. 361
—— A. G. G. 637
—— E. G. 454
V. —— *Sir* R. H., *Bt.* 231*a*
—— F. A. G. Y. 136, 179
—— H. A. 554
—— H. S. 729
V. —— W. 602
Elverson, H. J. 273
Elwes, E. V. 126
—— H. C. 263
—— L. E. C. 501
—— W. V. J. C. 140*a*, 148
V. Elwis, J. C. 638
Elworthy, C. K. 84
Ely, A. 580*b*
—— E. A. S. 390
Eman, B. L. 126, 210*c*
V. Emanuel, C. A. 223
V. —— M. 618
—— Emberton, F. 706
Emerson, G. A. 69*b*
V. —— H. W. 232
—— I. B. 660
—— J. L. 14
—— N. Z. 340
V. Emerton, A. F. 626
V. Emery, A. J. 664
V. —— J. 220
V. —— *Rev.* W. 601

Digitized by Google

Emery, W. S. 140, 156
V. Eminson, J. B. 382
V. Emley, A. 254
M. Emlyn, F.A.V *Vice.* 317
V. Emmett, R. 597
Empson, C. A. 774
Emslie, J. 518, 690
Enderby, S. H. 286
Engelbach, F. J. 579
M. Engerer, H. W. 588a
England, A. 716
——— A. T. 445
——— E. L. 475, 55
——— E. P. 127, 172
V. ——— G. F. 599, 671g, 675a
——— R. 140a, 168
——— T. P. 326
Engledue, H. A. 274
Englefield, J. 771
Englehart, R. L. 357, 359
English, A. J. 99
——— C. E. 34a, 131
——— E. R. M. 470
——— F. P. 561, 621
M. ——— H. H. 316
——— J. O. 128, 194
V. ——— P. H. 601
——— W. 580d
Ennis, A. B. 414
M. Enniskillen, L. E., *Earl of.* 377
Enriquez, A. D. 784
——— G. D. 217d
V. Ensor, F. W. 621
V. ——— H. 648
Enthoven, C. H. 35, 345
——— P. H. 180, 151
Entrican, J. 700
Entwistle, T. G. 77
Erck, J. C. 741
Erle, C. 87
V. Errington, F. H. L. 646
——— R. 736
——— W. H. 745
V. Errington-Jones, H. H. A. 321a
Erroll, C. G., *Earl of* 3, 72b, 642
Erskine, A. J. 580d
——— C. E. H. 743
V. ——— H. W. 623
——— G. 403
——— G. E. 753
V. ——— H. A. 635
M. ——— J. D. B. 636
V. ——— J. F. 232a
——— J. F. 266, 268
——— K. D. 743a
——— R. S. 226, 673
V. ——— T. H. 114
——— W. D. 670
M. Escombe, C. A. 407
M. ——— L. H. 443
Esmonde-White, M. F. P. F. 626
M. Esnouf, E. 584
V. Espliu, H. H. 650
M. Esq, G. 290
Essell, F. K. 378
Essex, B. E. 770
——— E. 47c
V. ——— G. D. de V., *Earl of.* 109
V. ——— J. R. 610, 677b
Esson, E. M. 341
——— W. 734
Etches, C. E. 280
V. ——— C. R. 619
V. ——— H. H. 620
Eteson, H. C. W. 184, 190
M. ——— P. B. 586
Etheridge, A. A. 442
——— C. de C. 289, 631
——— P. N. 596
V. Etherington, G. 777b
V. ——— J. A. E. 595
V. Euman, A. 661
V. Eunson, G. S. 637c
Eustace, A. R. 743
——— A. B. 278
——— C. L. E. 480
——— E. 671b
——— F. A. D. O. 88
——— F. J. W. 134, 146
——— F. R. H. 248
——— H. R. 475, 717
M. ——— J. J. H. R. 483
V. Euston, H. J., *Earl of* 637a
V. Evans, A. 106
V. ——— A. O. 236
——— A. O. 603
V. ——— A. V. 637a
——— C. 140c, 156
——— C. 773
V. ——— C. D. 593
——— C. H. 607
——— C. W. H. 461
——— E. 487
V. ——— E. 621, 682
V. ——— E. E. 631
M. ——— E. F. H. 295
——— E. G. 283
M. ——— E. J. 217b
V. ——— *Rev.* E. M. 626
——— E. S. 553
V. ——— E. T. 630
M. ——— E. W. D. 217g
——— F., *Esq.* 26
V. ——— F. 625
——— F. 779
M. ——— F. H. F. 283
V. ——— F. O. 608
——— F. S. 445
V. ——— F. W. 621, 681
——— G. A. P. 92
V. ——— G. H. 688, 690
——— G. H. 715
——— G. M. 742a
M. ——— G. P. E. 420
——— G. W. W. D'A. 105
——— H. O. 738
——— H. J. 86, 207
——— H. M. 23, 755, 758
V. ——— H. M. 319, 670
——— H. T. P. 83b
——— J. 276
V. ——— J. 631
——— J. 773
V. ——— J. F. 610
——— J. *Sr.* 604
V. ——— J. L. 630
V. ——— J. T. 612
——— J. T. 240a
V. ——— J. W. 254
——— J. W., *Rud. Med. Servo.* 697
——— L. W. 714
V. ——— L. W. 221
V. ——— M. de G. 219
M. ——— O. L. J. 360
——— P. 670a
V. ——— *Rev.* R. 629
V. ——— *Rev.* R. 609
V. ——— R. G. 599
——— S. 701
——— S. H. 770b
——— T. E. 762
M. ——— T. F. 250
——— T. J. P. 721
V. ——— T. W. 610
——— U. W. 244
——— W. 140c, 160
——— W. 217i
V. ——— W. 649
V. ——— W. H. 254
——— W. N. 747
V. ——— W. P., *Maj.* 631
Evans-Gordon, C. 467
——— W. E. 756
V. Evans-Jackson, W. E. 648
V. Evans-Lloyd, E. 227
Evans-Lombe, A. F. 505, 508
——— C. S. B. 549, 648
——— E. H. 34g, 185, 188
M. Evanson, E. F. C. 34c, 380
V. Evans-Vaughan, F. J. 629
Evatt, F. W. 743
——— G. J. H. 667, 670a
——— J. T. 739a
V. Eve, A. S. 634
V. ——— C. G. 604a
V. ——— F. B. 242
V. ——— H. T. 84f, 604a
Evelegh, C. N. 597, 604
——— E. G. 723
——— F. J. 457
Eveleigh-de Moleyns, *Hon.* F. R. W. 89
Even, G. E. 736
Evens, P. 763
M. Everard, H. E. E. 587
M. ——— N. T. 553
M. ——— R. W. 553
M. Evered, R. E. 413
Everest, C. W. 144b
M. ——— E. A. 607
V. ——— *Rev.* H. 630
——— H. J. 417
——— W. 3a, 47d, 71
V. Everill, S. F. H. 220
Everitt, S. G. 597, 600
Evers, B. 691
V. Evershed, C. L. 617, 680
V. Everson, J. A. 219
M. Every-Halsted, C. E. 238
V. Eves, C. W. 681
V. Evora, C. A. 630
V. Ewald, C. T. 648
V. Ewan, I. G. 238
Ewart, C. F. S. 549
——— C. G. E. 748a
——— C. H. 737
——— C. N. 140d, 191
——— F. R. 209
——— G. D. H. 437
——— *Sir* J. A. 541
V. ——— J. C. 211
——— J. S. 30, 47j, 517
——— R. A. M. 446
——— W. H. 742
——— W. D. 617
Ewbank, W. 87, 344
V. Ewen, A. F. 637a
Ewens, G. F. W. 606
V. Ewing, A. C. 640
——— A. W. S. 404
——— E. 25, 714
V. ——— J. 642
M. ——— J. P. 623
m. Eyeter, *Most Hon.* B. H. G., *Marquis of.* 45b
V. Eynon, A. H. F. 636
M. ——— P. S. 465
——— R. 23, 655
——— S. H 42, 230
V. Exmouth, E. F. J., *Visct.* 600
——— C. 434
Exton, T. 709
V. Eykyn, T. P. 641
Eynon, J. W. 706b
V. Eyre, D. 649
——— E. H. 723
V. ——— F. R. D. 618
——— G. S. 723
V. ——— H. 629
——— H. A. 712
——— M. S. 606
——— M. S. 125, 216a
Eyre-Williams, E. 6, 62, 209, 427
M. Eyton, C. E. W. 462
——— J. H. W. 469
V. Eyton-Jones, J. A. 609, 680
V. ——— T. 108

F.

V. Faber, C. L. 108
——— S. G. 346b
V. Facer, W. 635
Fagan, A. N. D. 336, 752
——— B. J. 556
Fagan, C. G. 735
——— C. S. F. 720
——— E. A. 462, 772
——— H. H. F. 737
——— H. R. 744
——— J. G. 759
——— J. L. 720
——— L. E. 749
——— W. W. 294
Faichnie, D. C. 335
——— F. G. 670
——— N. 669
Fair, A. E. B. 142, 200
——— F. K. 246
V. ——— J. A. S. 613
——— J. G. 106
M. Fairbairn, J. B. 508
Fairbrother, W. G 764
V. ——— W. R. 634
——— W. T. 784
Fairchild, W. 706b
V. Fairclough, B. 690
——— J. D. 630
V. ——— J. J. K. 679a, 680a
V. ——— *Rev.* W. 238
Fairfax, B. C. 502
Fairholme, W. E. 3a, 47i, 130
V. Fairhurst, J. A. 635
Fairland, E. J. 30, 657
V. Fairley, J. G. 591
Fairrie, S. H. 606
V. Fairthorne, B. W. 697a
Fairtlough, C. E. G. M. 437
M. ——— E. C. D'R. 44b, 565
M. ——— F. H. 375
V. Fairweather, A. F. A. 604
678
V. ——— A. F. A. 604
V. ——— D. W. 622
V. ——— J. 622
Faith, T. 415
Faithfull, H. T. 580, 784
——— W. C. 784
Faithorn, E. 770
Falcon, C. G. 240a
V. ——— G. 228
——— R. W. 741
——— W. K. 579
V. Falconer, C. 222a
V. ——— J. 649
V. Falkiner, T. H. 539
M. Falkland, B.P., *Visct.* 344
V. Falkner, C. G. 258a
V. ——— C. G. 253a
V. ——— R. G. 604, 667
V. ——— J. M. 330
V. ——— R. A. 110
——— *Rev.* T. F. 681
M. Falla, W. 588
V. Falle, *Rev.* S. 616
Fallon, J. 667
V. ——— *Rev.* W. S. 253a
V. Fallows, J. A. 606
M. Falls, H. E. 495
——— J. A. W. 580d
Falmouth, E. E. T., *Visct.* 51, 268
Falvey, J. J. 661
M. Fane, C. 448
——— F. J. 59, 74
M. ——— R. N. 496
——— V. B. 743a
M. ——— W. V. B. 606
Fannin, J. E. 671b
Fanshawe, C. 338
V. ——— C. H. 601
——— E. A. 120, 151
——— F. B. 461
——— G. D. 124, 194
——— G. L. 345
M. ——— H. C 252, 558a
——— H. D. 104
——— R. 437
——— R. W. 402
Fanstone, F. 87
Faqir Muhammad 580d
Farbrother, C. H. 83

Digitized by Google

V. Fardell, J. 619
Fargus, H. 898
Farid Khan 217*b*
M. —— G. 371
V. Farish, A. F 648
Farley, J. K. B. 494
Farmar, G. J. 346, 347
—— R. H. F. 481
—— W. C. B. 140
—— W. L. 43*a*, 134
Farmar-Bringhurst, E. D. 664
Farmer, F. C. 126, 166
—— H. G. 767
—— J. 716
—— J. H. 670
—— L. L. 338
—— M. E. 762
M. Farquhar, F. D. 548
—— H. T. 140*b*, 160
Farquharson, C. H. 81
—— E. G. 346*a*
—— H. D. 724
—— J. 71
V. —— J. D. 232*a*
—— V. A. 74*d*
—— W. 646
V. Farr, E. A. 618
Farraday, W. 770*a*
V. Farran, G. E. 649
Farrant, C. W. B. 497, 636
—— H. C. B. 47*e*, 449
—— H. F. 786
V. —— M. 312, 671*i*
—— R. K. 138, 152
—— S. 112
V. Farrar, *Very Rev.* F. W. 506, 649(2)
V. —— R. A. 599
M. Farrell, E. F. J. J. 553
—— H. J. W. 138, 160
—— J. 766*b*
—— J. C. 409, 617
—— L. M. 341
Farren, *Sir* R. T. 449
V. Farrer, A. R. 221
—— P. 421
Farrington, F. 217*i*
—— H. D'O. 47*d*, 53, 73
V. Farrow, G., *jun.* 232
Farwell, C. B. 246*a*
—— W. C. 755
Fasken, C. G. M. 734
—— W. A. D. 691
—— W. H. 740
Fasson, D. J. M. 86, 135, 195
Fateh Khan 580*j*
Faulder, G. A. 449, 592
V. Faulkner, A. E. 631
—— A. S. 700
Faulknor, A. A. M. M. 742
Faunce, A. de L. 454, 753
—— B. 580
—— C. E. 664
—— E. 54, 725
—— G. de la M. 457
—— R. de L. 747
V. Fausset, H. J. 637, 677
V. Faux, E. 633
V. Favell, T. M. 229
V. Fawcett, C. 603
—— E. 695
V. —— E. D. 638
—— J. F. M. 90
—— P. H. 137
V. —— W. C. 605
—— W. F. 453, 627*a*
—— W. J. 553, 673*a*
V. —— W. M. 601
M. Fawcus, H. 212
V. —— J. S. 230
—— Fawkes, E. D. 442
M. —— G. P. 324
—— L. G. 40, 47, 73*d*
M. Fawssett, F. 318, 671*i*
—— R. 670*b*
Fayle, R. J. L. 664
Fayrer, *Sir* J. 1
Fayrer, J. 78, 667
—— J. O. S. 739*a*
V. Fearn, W. 701*a*
Fearnside, C. F. 701
Fearon, J. A. 341
—— J. P. 592
V. Featherstone, H. E. 755*b*
Feaver, W. J. 796
Fedden, C. A. 402
Feetham, E. 458, 459
Fegen, M. F. 128, 194
Fellden, C. W. M. 3, 87
—— E. L. C. 506
—— G. C. 509, 641
—— H. R. 383
M. —— J. H. G. 480, 483
M. —— P. H. G. 413
M. —— R. 503
—— R. B. 31, 135
—— R. M. 438
—— R. R. 450
—— W. G. C. 346
M. —— W. H. 283
Feilding, B. F. P. 486
—— G. P. T. 263
—— J. B. 609
M. Feist, E. J. 377
V. Felce, E. 650
V. Fell, H. B. 594*a*
—— J. P. 127, 182
—— R. B. 369
M. —— W. E. 217*d*, 317*f*
Fellowes, H. Le M. 751
—— J. 30, 68
M. Fellowes-Gordon, H. G. 515
M. Fellows, C. F. 317*e*
—— C. S. 426, 752
M. —— E. G. 325
V. —— R. 619
Feltham, W. P. 561
Felton, E. 777*b*
Fendall, G. P. 130, 175
Fenn, E. G. 5, 64, 408
—— E. H. 368, 650
—— E. H. McB. 750
—— W. T. 481
V. Fennell, T. 608, 678*b*
Fenner, C. C. 747
M. —— C. E. 296
—— H. 766*a*
M. —— R. L. 573
M. Fenning, G. S. T. 404
—— W. M. 751
Fenton, A. B. 734
V. —— F. E. 631, 671*g*, 679
—— F. F. 96
—— G. H. 715
—— L. L. 733
—— M. 710, 713*e*
V. —— *Sir* M. 256*a*
V. —— R. C. 253
M. —— R. W. C. 400
V. Fenwick, E. G. 107
—— G. C. 730*a*
—— H. T. 78
—— M. A. C. B. 34, 282
—— M. J. E. 491
M. —— R. C. 447
—— W. 334, 594*a*
V. Ferguson, A. 611
—— A. F. 700
—— A. F. H. 27, 84*d*, 77
—— A. G. 563
—— C. A. 304
—— C. J. O'N. 65, 74
V. —— F. D. 644
V. —— G. G. 646, 670*a*
V. —— H. 631
—— H. 671*a*
M. —— J. 216*h*
V. —— J. 626
V. —— *Rev.* J. 501
V. —— J. 641
—— J. 765
V. —— J. A. 640
Ferguson, J. D. 669
V. —— J. M. 642
—— J. W. 81
—— N. C. 666
—— R. J. 47
—— R. P. 656
—— R. T. 623, 638
—— S. C. 286
V. —— *Rev.* T. P. 625
—— V. 30, 362
—— V. J. F. 78
V. —— W. 642
V. —— W. 643
—— W. 763
V. —— W. S. 625
Ferguson-Davie, A. F. 749
V. Ferguson Davie, C. J. 601
Ferguson-Davie, W. J. 405
Fergusson, A. C. 140*c*, 216*p*
—— C. 258
V. —— G. 623
M. —— G. C. D. 571
—— H. C. 506
—— H. J. *Sco. Rif.* 369
V. —— J. 598
—— J. A. 38, 47*a*, 72*c*
V. —— R. A. 255
V. —— W. 223*a*, 671*g*, 675*a*
V. —— W. B. 238*a*, 689
V. —— W. H. 256
—— W. J. S. 79
M. Fergusson-Buchanan, G. J. 351
V. Ferme, W. T. 591
Fernandez, A. P. 701*d*
Fernie, F. H. 79
Ferns, E. 698
Fernyhough, H. C. 463
Ferrand, E. 696
Ferrar, H. M. 106*a*, 134
—— M. L. 341
M. —— W. H. 533
Ferrers, C. F. S. 425
Ferrier, A. W. 9*a*, 121, 197
—— G. H. 710, 713*d*
V. —— J. 611
—— J. A. 240
V. —— R. F. E. 598
V. Ferris, *Rev.* A. H. 231
—— T. 763
M. —— W. B. 316
—— W. B. 732
Ferry, J. 774
V. —— R. B. 639
V. —— S. O. 594
Ferryman, A. H. 531
Festing, A. H. 34*d*, 523
—— W. R. 530
Fetherstonhaugh, E. 562
M. —— F. B. 535
—— J. D. 545
—— R. S. 67, 477
—— T. 510
V. Fetherstonhaugh Frampton, H. R. 108
V. Feversham, W. E., *Earl of* 605
V. Few, R. E. 614
V. ffarington, R. A. 635
ffennell, R. 554
ffinch, M. B. D. 694
M. ffolliott, W. H. 216*l*
M. ffordе. C. R. 323
ffrench, *Hon.* J. M. V. 541
—— J. 541
ffrench-Mullen, D. 692
—— J. 693
—— J. L. W. 746
—— T. 690
Ffrench, A. 739
—— T. 743*a*
V. Ficklin, A. 614
Field, A. S. 768*a*
—— C. 732, 734*a*
Field, C. D. 103
—— C. D. 310, 750
—— C. D. 748*a*
—— C. W. 743
—— F. 764*a*
—— H. N. 310
—— J. T. 767
V. —— *Rev.* S. B. 601
V. —— T. W. 231
—— W. C. F. 733*a*
—— W. F. 766*b*
—— W. H. 774
Fielden, H. 92
V. Fielder, A. 632
V. —— G. B. 632
—— Fielding, J. 47
V. Fife, A. W. G., *Duke of* 232*a*
—— H. W. 309
—— J. G. 74*d*
—— R. B. 140*a*, 184
—— R. D'A. 342
Figgins, C. J. 770*a*
V. Fildes, J. 598
Fincastle, A. E., *Visct.* 22, 101
Finch, A. G. 439
—— B. J. 770*a*
—— C. 742
V. —— C. T. W. 253
—— E. H. F. 389
—— G. F. C. 142*a*, 180
—— H. M. 458
—— H. W. E. 474
M. —— P. J. 303
Fincham, H. G. 29, 703
Finch Hatton, E. H. 378
Finden, W. 690
V. Findlater, A. K. 34*f*, 643
V. —— T. 643
Findlay, A. S. 764*a*
—— C. 517
—— C. W. McD. 515
V. —— F. 525
V. —— G. 611
M. —— H. 216
—— J. 671*f*
V. —— J. L. 222*a*
—— N. D. 130, 143*a*
V. —— R. 109
Fink, G. H. 694
Finlaison, J. B. 734
Finlan, P. 769
M. Finlay, A. 419
—— A. R. 330
V. —— C. J. 611
—— F. D. 314
V. —— H. A. 611
M. —— H. T. 564
—— W. 671*f*
Finlayson, D. 768*b*
—— J. 715
Finley, A. 709
V. Finn, E. S. 593
—— H. 25, 108
—— H. 593
M. —— J. C. F. 525
Finnamore, H. I. 701*d*
V. Finney, C. P. 626
Finnie, R. B. 266
Finnigan, T. 773
V. Finnis, F. 220
—— H. 23, 240
—— J. F. 740
V. Firbank, J. T. 256*a*
Firoz Khan 580*f*
V. Firth, B. A. 638
—— E. W. A. 746
V. —— H. 639
—— H. V. 750
V. —— M. 118
—— R. A. 748*a*
—— R. H. 40, 664
—— S. 144, 217*d*
Fischer, L. G. 666
—— T. A. 741
Fishbourne, C. R. 595
—— J. E. 671*a*
Fishe, A. 730*a*
V. Fisher, A. 636, 684

Digitized by Google

V. Fisher, A. 600
——— A. A. 34, 321
——— A. E. 766
——— C. A. 140d, 156
V. ——— C. E. 112
——— C. J. 133, 148a, 177
——— C. S. D. 474
——— C. T. 734a
V. ——— H. 114
——— F. 747
——— F., *Wt. Off.* 770a
——— F. G. 294
——— F. T. 435, 184
M. ——— H. 188
——— H. F. T. 336, 580g
V. ——— H. O. 231
——— J. 697
——— J. 741
——— J. 764a
——— J. F. 138, 176
V. ——— J. W. 637a
M. ——— O. H. 304
——— R. B. W. 95
V. ——— *Rev.* R. H. 610a
V. ——— T. T. 619
V. ——— V. H. 604
——— W. A. 749
V. ——— W. A. 644
Fisher-Rowe, L. R. 259
M. Fison, H. V. 424
V. Fitt, G. S. 622
Fitton, G. W. 489, 713
——— H. G 34, 47j, 453
FitzClarence, C. 293
——— E. 432
FitzGeorge, A. C. F. 69, 74a
——— G. W. A. 64
M. FitzGerald, A. E. 483
——— A. J. 96
——— A. O. 685
——— A. V. D. 260
——— C. J. O. 727
——— C. M. 498
——— C. M. 753a
——— *Lord* F. 477
——— O. A. G. 581
——— G. A. 128, 148
——— G. E. F. 330
——— G. J. 78
M. ——— G. O. 481
M. ——— *Lord* H. 332
——— H. S. 47l, 501
——— J. W. H. 551
M. ——— L. de V. 574
——— M. 82
——— M. J. F. 149, 200
——— P. D. 96
——— T. P. 777
M. ——— *Lord* W. 483
M. ——— W. C. 533
V. Fitzgerald, *Rev.* E. M. 619
M. ——— W. G. 575
V. ——— *Rev.* W. G. 604
M. Fitzgerald-Kenney, W. L. C. N. de K. 542
FitzGibbon, J. A. 140d, 160
V. & M. FitzHardinge, F. W. F., *Lord* 108, 338
V. FitzHarris, J. E. H., *Visct.* 109
FitzHenry, C. B. 82
Fitzherbert, E. H. 73a
V. ——— F. E. 112
Fitz Herbert, H. 458
M. ——— H. M. 308
V. ——— Rev. R. 111
M. ——— R. R. W. 551
V. ——— W. 111
V. Fitz Hugh, G. 110
Fitzmaurice, *Lord* C. G. F. 98
——— R. 187, 148
M. Fitzmaurice-Drane-Morgan, *Hon.* H. R. T. G. 339
Fitzpatrick, B. D. 751
——— J. 701b
——— J. 771
M. Fitzpatrick, J. F. 695
FitzPatrick, R. 499, 500
Fitzpatrick, T. 306
——— W. 403, 404
FitzRoy, P. FitzW. 140a, 216f
FitzStubbs, E. 14, 580a
V. Fitzwilliam, W. T. S., *Earl* 113
Fitzwilliams, E. C. L. 431
FitzWygram, *Sir* F. W. J., *Bt.* 100, 618
Fixott, J. L. 126
V. Flamank, J. A. 224
Flanagan, G. 777a
——— J. W. H. 661
——— M. 41, 762
——— R. N. A. 357, 542
——— T. 762
V. Flecknoe, J. B. 229
V. Fleetwood, W. J. 596, 675
Fleetwood Wilson, G. D. A. 2, 45
V. Fleming, A. 222a
V. ——— A. D. 502
V. ——— A. J. 249
V. ——— C. 111
——— C. C. 670
M. ——— E. 464
——— E. W. 47g, 127, 158
——— *Sir* F. 28
——— F. 143a, 157
V. ——— H. 590
——— H. L. 745a
——— H. S. 441
——— H. T. 345
——— J. 671b
V. ——— J. B. 600
V. ——— J. D. 222a
V. ——— J. G. 643
——— J. M. 690
——— J. M. 788
——— P. F. 87
M. ——— P. F. 280
V. ——— W. G. 640a
V. Flemmich, G. F. 600
V. Fletcher, A. 107
——— A. F. 725
M. ——— A. F. 292
V. ——— A. K. 632
V. ——— B. 648
——— E. L. 595
V. ——— E. L. 620
——— E. W. 256
V. ——— F. D. 647
M. & V. ——— G. H. B. 447, 649
V. ——— G. R. J. 631, 671i, 687
——— *Sir* H., *Bt.* 617
——— H. J. 665
——— H. W. 391
——— J. 580i
V. ——— *Rev.* J. B. 255
——— J. A. 619
M. ——— J. L. 475
V. ——— P. 685
M. ——— P. F. 279
V. ——— S. R. 650
M. ——— S. R. 395
——— W. 768a
——— W. 770b
——— W. B. 30, 47g, 135
V. ——— W. H. 254
V. Flett, C. H. 603
V. ——— R. J. R. 590
Fleury, C. M. 670a
——— W. L. 710, 713b
V. Flinn, D. E. 597, 671g, 678b
Flint, E. M. 45, 135, 150
V. ——— G. G. 604a
——— J. 88
V. ——— R. B. 593
Flintoff, T. 77, 714
Flood, S. 671b
——— S. J. 661
Flower, O. S 358
V. Flower, R. F. 34g, 594a
——— S. 47c
——— S. S. 286
V. ——— *Rev.* W. 220
V. Fluitt, A. R. 608
Flydyer, H. 64, 365
Flynn, D. J. C. 768b
——— E. 777b
M. Foakes, E. T. 337
M. Fogg-Elliot, C. T. 504
V. Foggo, W. S. 642
Foley, A. C. 239
M. ——— A. G. P. 491
V. ——— C. R. 602
M. ——— C. P. 273
——— E. E. 748
——— F. W. 458
——— J. 524, 526
——— R. E. 748
——— *Hon.* St. G. G. 419
——— T. 767
V. ——— T. McC. 231a, 671h, 679a
Foljambe, *Hon.* A. W. de B. S. 569
V. ——— G. S. 636
M. ——— H. F. F. B. 482
Folkard, A. G. 770b
V. Folker, H. H. 637
V. Folkestone, J., *Visct.* 634
Follett, H. S. 85
V. ——— J. S. 108
——— R. W. W. 64, 74
——— S. W. 94
M. Fonnereau, C. A. 316
Fooks, G. E. 700
——— H. 694
Foord, A. B. 317
——— E. R. 747
——— J. 390
——— W. L. T. 706
Foord-Kelcey, W. 89
Foot, R. M. 274
Foote, A. W. 494
——— F. O. B. 123, 189
——— H. B. 133
V. ——— J. K. 609
Footner, E. 671b
Foran, R. 772
——— *Rev.* T. 652
Forbes, A. 140, 216f
M. ——— A. G. 571
——— A. J. 362
——— A. M. H. 350
——— A. W. 736a
V. ——— C. W. 109
M. ——— D. H. 272
——— E. E. 581
——— G. E. 511
——— G. F. R. 337
——— G. W. 79
V. ——— H. 643
M. ——— I. R. I. F. 516
V. ——— J., *jun.* 595
V. ——— J. 643
V. ——— J. A. B. 642
——— J. G. 486, 487
——— J. G. 469
M. ——— J. O. 515
V. ——— J. S. 94
V. ——— J. S. 256a
——— J. W. F. 594a
——— L. A. 745a
——— R. I. 413
——— W. E. G. 289
——— W. L. 293, 642
——— *Hon.* W. R. D. 514
M. Forbes-Gordon, A. D. 520
Forbes-Sempill, *Hon.* D 509
——— *Hon.* J. (*Master of Sempill*) 484
Ford, C. A. W. 746
——— C. B. 135, 159
Ford, C. W. D. 34g
——— F. C. M. 503
——— G. S. 777a
——— H. 777a
——— H. B. 748
V. ——— H. J. 217a
V. ——— J. 227
V. ——— J. R. 602
V. ——— P. B. 610
——— R. 580e
M. ——— R. J. 264
——— R. W. 662
V. ——— W. A. 231
Forde, B. 669
——— L. 130, 155
M. ——— *Rt. Hon.* W. B. 527
M. ——— W. G. 527
Fordham, W. M. 531
Ford-Hutchinson, G. H 538
Fordyce, A. D. 737
V. ——— A. D. 642
——— H. L. D. 746
——— J. F. D. 732
Fordyce-Buchan, G. C. 138, 148
V. Forester, F. W. 112
Forestier-Walker, C. E. 13
——— *Sir* F. W. E. F. 8, 55
——— G. T. 136, 316g
——— M. 47f, 477
B. F.
V. Fortar, P. 644
Forjett, F. H. 730a
Forman, A. B. 143, 216f
——— D. E. 141, 180
——— R. H. 661
V. ——— J. 596
V. Formby, J. 34g, 596
M. ——— M. L. 438
——— R. F. R. 730a
V. Forrest, A. R. C. 601
M. ——— C. R. 439
——— G. A. W. 43, 725
——— J. 305
——— J. 660
——— J. 773
V. ——— *Rev.* J. 642
V. ——— J. K. 612
——— J. R. 605
V. ——— J. S. 280, 680
——— J. V. 670b
V. ——— P., *Lt.-Col.* 612
V. ——— P. 612
V. ——— *Very Rev.* R. W. (*Dean of Worcester*) 618
V. ——— T. 611, 686
M. ——— W. 432
——— W. C. 96
V. Forrester, H. C. C. 644
——— J. S. 78
V. ——— J. S. 598
——— J. S. 78, 659
——— T. P. W. 230
Forsayeth, R. W. 671a
V. Forsdyke, C. A. 628
——— F. W. 715
V. ——— J. M. 638
V. Forsey, J. 231
V. Forshaw, W. 637
Forster, B. L. 55, 118
M. ——— *Sir* C., *Bt.* 495
M. ——— G. C. 296
——— G. N. B. 290
M. ——— J. 252
——— J. B. 337
M. ——— J. E. 500
——— L. H. V. 303
——— P. B. B. 745a
V. ——— R. J. 603
——— T. H. B. 47g
M. ——— *Sir* T. O., *Bt.* 535
V. ——— W. 232
V. Forsyth, D. 641
V. ——— J. 238, 680
——— J. 701a
V. ——— J. H. 228

Digitized by Google

V. Forsyth, J. N. 228
M. Forsyth-Grant, W. F. 209. 211
Fort, G. H. 445
V. ——— T. 535, 671*g*, 675
Forte, H. A. N. 316
Forteath, F. W. H. 748*a*
Fortescue, *Hon.* C. G. 507, 570
——— F. A. 57, 478
——— H. 102
M. ——— H. C. 440
——— *Hon.* L. H. D. 102, 106*a*
M. ——— M. C. E. 538
V. Fortescue-Cole, J. H. W. 640
Forth, C. T. W. 743
V. Fortt, A. H. 603
V. Forward, W. 600
M. Forwood, D. B. 216
M. Fosbery, C. T. V. 430
——— F. L. 338
Foss, J. E. V. 671*e*
——— K. M. 738*a*
M. Fosswill, W. F. 384
Foster, A. 47*j*, 545, 548
M. ——— A. 488
M. ——— A. J. 217*b*
V. ——— *Rev.* A. W. 232*a*
M. ——— B. N. 420
——— C. E. 59, 74
——— *Sir* C. J. 101
——— C. P. 87
V. ——— E. H. 232*a*
V. ——— E. M. 219
V. ——— F., *Lt.* 224
V. ——— F. V. 639
V. ——— *Rev.* H. C. 231*a*
——— H. E. 474
——— H. J. 47*h*, 240
V. ——— H. J. 604*a*
V. ——— J. A. 265*a*
V. ——— J. E. 615, 673
——— J. R. 435, 138
V. ——— J. Y. 226
V. ——— L. C. 615
——— L. M. 742
V. ——— L. P. 615
——— M. A. 317
——— P. 25, 185
M. ——— P. J. 202
——— P. L. 140*c*
V. ——— P. S. 113
V. ——— R. 592
——— *Rev.* R. 42
——— R. C. 128, 198
——— T. D. 580*d*
——— W. H. 580*e*
——— W. L. 142*a*, 184
——— W. Y. 26, 181
M. Foster-Melliar, J. K. 572
Foulerton, A. F. G. 549, 552
Foulger, R. 766*a*
Foulis, A. P. L. 719
V. Foulkes, A. G. 608
——— C. H. 247
V. ——— H. C. 595
——— H. D. 140*d*, 164
——— *Rev.* T. H. 651
——— T. H. 701
V. Fountaine, A. C. 598
Fowell, N. P. 134, 158
Fowke, F. 422
——— G. H. 244
V. Fowle, G. S. 643
——— J. 106
——— T. E. 329
——— T. F. T 127
V. ——— W. 605
Fowler, B. W. 671*f*
——— C. A. 743
V. ——— C. B. 631
M. ——— C. C. 447
V. ——— C. D. 639
——— C. E. P. 670
V. ——— C. J. 603
V. Fowler, D. G. M. 34*e*, 644
——— F. C. 135, 216*o*
——— F. J. 742
——— G. C. O. 715
V. ——— G. W. 627*a*
——— H. B. 278
V. ——— *Sir* J. 256*a*
——— J. S. 245
V. ——— *Rev.* M. 593
——— R. 777*b*
V. ——— R. H. 599
V. ——— *Sir* T. 113
——— V. A. M. 207, 428
V. ——— W. H. 606
——— W. J. 128, 153
——— W. J. 141, 176
Fowler-Butler, R. 293
Fowles, J. 768*a*
Fownes, E. J. 617
M. Fownes-Luttrell, A. C. 211
Fox, A. B. 312
——— A. C. 676*a*
——— B. H. M. 523
V. ——— C. 629
V. ——— C. 638
——— C. 330
M. ——— C. J. 475
——— E. V. 494
——— G. F. 701*d*
V. ——— G. H. 253*a*
——— G. M. 14, 35*a*, 72*a*
V ——— G. W. 639
——— H. C. 721
V. ——— J. A. 281, 684
V. ——— J. E. 599
V. ——— L. J. 629
——— L. W. 317
——— L. W. 750
——— M. F. 550
V. ——— M. J. 228, 678*a*
——— P. H. 662
——— R. F. 134, 167
M. ——— R. M. D. 516
——— R. P. 298
——— T. C. A. 709, 713*a*
——— W. 446, 448
——— W. R. 47*d*
V. Foxcroft, J. H. 649
Fox-Pitt, W. A. L. 258
Fox-Pitt-Rivers, A. H. L. 426
Fox-Strangways, H. S. 743
——— T. S. 335, 522
V. Foyster, W. H. 606
Framingham, E. 376
M. Frampton, R. 360
——— W. J. 56, 73
V. France, W. S., *jun.* 635
M. France-Hayhurst, C. H. 355
——— F. C. 358
V. ——— W. H. 108
M. Francia, J. L. 588*a*
M. Francica, A. 34*c*, 588*a*
Francis, A. O. 89
M. ——— A. O. 447, 671*i*
——— C. A. W. 719
V. ——— E. 612
——— E. 770*a*
——— G. F. 733
——— H. H. 270 273
M. ——— H. O. 315
——— O. L. 84
V. ——— R. J. E. 622
——— W. 397
M. ——— W. H. 316
Frankfort de Montmorency, R. H. *Visct.* 19, 52
Frankis, W. W. 738
Frankland, G. P. 314
——— C. 47*c*
M. ——— *Sir* F. W. 9
G., *Bt.* 331
Franklin, B. 691
——— C. 774
——— D. F. 662
Franklyn, C. de M. 345, 255
——— W. E. 477, 341
Franks, G. D. 104
——— G. McK. 188
——— H. C. 329
Fraser, A. 249
V. ——— A. 34*e*, 642, 672
V. ——— A. 643
——— A. 770*b*
V. ——— A. 627*a*
——— A. A. 329
M. ——— A. B. S. 275
——— A. D., *Capt.* 513
V. ——— A. D. 644, 671*k*, 677*b*
——— A. G. 366
——— A. H. 47*c*, 425
——— A. R. 134, 178
V. ——— C. L. 232, 671*k*, 682
——— *Hon.* Sir D. M. 118
——— E. A. 730*a*
——— F. J. 748
M. ——— F. J. 307
——— G. B. 358, 677*a*
——— H. A. D. 346
M. ——— H. B. C. 212
——— H. C. 76
——— H. C. 722
V. ——— H. E. 625
M. ——— H. F. 492
——— *Hon.* H. J. 268
V. ——— H. M. 641
——— H. St. J. 701
V. ——— J. 253
V. ——— J. 640
——— J. 33, 658
——— J., *Wt. Off.* 768
V. ——— J. E. 611
V. ——— J. P. 254
——— J. R. 372
——— J. R. 449
——— J. W. 358, 642
——— K. A. 92
——— M. 133
——— N. G. 745*a*
——— N. W. 402
V. ——— R. 611
——— R. H. 453
——— R. J. G. 248
M. ——— R. O. 533
——— R. W. M. 338
V. ——— S. 643
——— T. 9, 47*b*, 57
——— T. 245
V. ——— W. 631
——— W. A. C. 106
V. ——— W. D. 609, 680
——— W. F. M. I. 738
——— W. S. 745*a*
Frayling, G. E. 774
Frazer, G. S. 744
V. ——— J. 253*a*
——— P. T. 671*d*
V. Freame, B. E. 630
Frederick, C. A. A. 34*a*, 262
——— J. J. 44
Freeland, A. D. 139, 176
——— H. F. E. 246*b*
V. ——— J. 592
——— L. G. 454
Freeman, E. C. 669
——— F. 763
V. ——— J. A. 615
V. Freer, E. L. 594*a*, 671, 675*a*
V. ——— W. J. 605
Freeth, C. J. D. 141, 196
——— F. E. 136, 231*a*
——— G. H. B. 346
Fremantle, G. 263
V. ——— *Hon.* T. F. 3, 634
French, A. 54, 717
——— A. H. 734*a*
M. ——— C. A. L. 202
——— C. N. 415
French, F. H. 121
——— G. A. 70, 74*a*
——— G. A. 580*d*
——— G. B. 604
V. ——— G. J. 627
V. ——— G. W. H. 650, 679, 686
——— H. C., 264, 670*a*
——— H. F. J. 719
——— J. D. P. 3, 66
——— *Hon.* R. 581
V. ——— *Rev.* R. D. 604
M. ——— *Hon.* R. P. 543
——— S. G. 388
——— W. C. 749*a*
V. ——— W. F. 646
Frenchman, E. P. 697
V. Frend, E. C. 503
——— G. 285
Frere, W. A. J. 349
Freshwater, A. 671
V. Frew, D. 644
V. ——— W. 607, 678*a*
V. Frewen, E. 109
V. ——— H. B. 644
——— S. 101, 106*c*
M. ——— T. 336
V. Frewer, F. W. 598
Freyer, P. J. 692
——— S. F. 665, 669
Fricker, W. 768*b*
V. Friedberger, W. S. 595
Friederichs, D. A. 37, 246*c*
Friend, L. B. 241
V. Frigout, F. W. 628
Frith, G. R. 248
——— H. C. 317
——— W. H. 124, 166
Frizelle, J. 282, 752
Frodsham, W. J. H. 393
Frost, G. H. 696
M. ——— H. 316
——— J. 249*a*
V. ——— L. 280
——— R. F. 31, 74
Froud, W. 774
Fry, C. I. 738
V. ——— E. C. 231
——— W. 321
V. ——— W. H. 253*a*
V. Fryer, *Rev.* B. S. 601
——— C. B. 318
——— F. A. B. 91
——— F. L. 260
——— G. W. S. 737
M. ——— H. D. 316
——— J. 21, 53
——— J. 21, 93
——— J. E. 304
M. ——— J. W. 344
——— L. C. 729*a*
——— W. 761
M. Fuge, T. W. M. 484
V. Fulcher, A. W. 112
Fulke Greville, *Hon.* C. B. 93
M. Fullarton, R. W. F. 218*g*
V. Fuller, A. E. 253*a*
——— C. B. 143*a*
V. ——— C. E. W. 592
——— C. G. 247
——— F. G. 246
——— G. C. 33, 711
V. ——— J. 253, 680
——— J. 499
V. ——— J. M. F. 113
M. ——— P. R. 335
——— R. W. 135
V. ——— T. 218, 631
M. ——— W. A. 384
——— W. C. 371
Fuller-Acland-Hood, A. 507
M. ——— G. E. R. 329
——— J. C. 693
V. ——— J. S. H. 113
M. Fullerton, G. D'E. H. 202
——— J. D. 240, 253

Digitized by Google

Fullerton, T. W. A. 696
V. ——— W. 622
Fulton, G. W. R. 126, 174
——— H. A. 843
——— H. T. 322, 752
V. ——— J. W. 590
——— R. 758a
——— T. B. 579
M. ——— W. S. 408
M. Furber, M. 495
M. Furlong, J. A. 452
——— M. 727
V. Furneaux, J. B. 253a
Furner, W. P. 144a, 189
Furness, W. 766
Furney, J. L. 581
V. Furnis, A. 636
Furse, W. T. 185, 155
V. Fyers, E. W. H. 647
——— H. A. N. 558
——— *Sir* W. A. 502
V. Fyfe, *Rev.* H. 642
Fyffe, B. O. 381, 383
Fyson, A. 217i

G.

Gabbett, A. C. 749a
——— P. C. 701
V. ——— P. L. A. 598
——— P. R. 658
——— R. E. P. 358
V. Gabriel, E. E. 219
V. ——— E. V. 601
V. ——— W. M. 616, 687
V. Gadd, W. L. 650
Gage, *Mr.* M. B. 99
——— J. O. 72c, 74a
M. ——— J. S. D. 84e, 464
——— M. F. 85
M. ——— R. F. 300
——— R. S. 561, 564
Gahagan, J. J. 777b
Gahan, M. C. 709, 718c
Gaine, C. H. B. 84d. 89
V. Gainsford, A. J. 232a
V. ——— B. H. 632
V. ——— G. B. 604a
Gair, S. 768b
Gaisford, A. R. 74c
——— D. J. 861, 864
——— G. 731
——— J. 748
——— R. B. 47i, 349
——— W. T. 510
Gaitskell, C. 75
——— S. 719
——— W. J. 718
Galbraith, F. A. 474
——— G. E. 134
——— G. H. L. 434
V. ——— J. H. 640
——— S. H. 663
——— W. 36, 64
V. ——— W. B 306a
Gale, C. W. 341, 843
——— E. S. 562
——— H. R. 245
——— J. R. 336
——— M. H. L. 358
——— W. A. 240
V. ——— W. M. 640
Galea Naudi, C. 588a
M. Gales, E. F. 504
——— R. E. 99
Galindo, R. E. 498
Galizia, J. A. 588a
Gall, C. D. M. 393
Gallagher, H. 783
——— J. 701b
Gallagher, W. 767
V. Gallaher, G. R. S. 625
Gallehawk, J. W. 550
Gallenga, G. H. 561
V. Gallie, J. B. 632
V. Gallop, H. E. M. 604a
M. Galloway, A. F., *Lieut.* 351
V. ——— A. W. 636
——— F. L. 140, 155
——— H. 283, 580g
——— H. B. 510
V. ——— J., *junr.* 501
——— J. J. 246a
——— J. M. C. 54, 757
Gallway, E. 774
Gallwey, E. J. 317
——— H. L. 34e, 580
——— M. M. 657
——— *Sir* T. L. J. 233
——— T. J. 34, 659
M. Galsworthy, A. J. 443
M. ——— A. R. 251
Galton, *Sir* D. 44
——— H. G. H. 127, 165
V. Galway, G. E. M., *Visct.* 111
——— R. H. 196
Galwey, R. H. 141
Gambier, C. F. 733a
V. Gamble, A. G. 599
V. ——— D. 620
V. ——— D., jun. 620
V. ——— J. C. 620
——— R. N 21, 47i, 305
M. Gammell, S. J. 213
V. Gamon, C. 608
M. Ganado, A. W. 217i
V. Gandy, J. G. 616
V. ——— W. 614, 675a
V. ——— W. W. 254
V. Gane, W. H. 231a
V. Gange, A. W. 647
——— Garbett, C. H. 729
——— C. H. V. 733
V. Gard, T. 606
Garde, W. H. 671e
Garden, A. H. 748
——— A. R. H. 747
V. ——— R. J. 227, 675a
Gardiner, A. 246b
V. ——— E. J. L. 253a
V. ——— *Rev.* F. A. 319
V. ——— *Rev.* F. E. 625
——— G. F. 323
——— H. 768
M. ——— H. B. W. 454
——— H. L., *Gen.* 1, 118
——— H. L. 180, 216e
——— H. W. 142a, 200
——— I. F. F. 270
V. ——— J. 640
——— J. 762
——— J. A. M. 505
——— R. 437
——— R. J. 501, 704
——— W. A. 410
——— W. A. 671d
V. Gardner, A. S. 231
——— C. H. 47d
——— F. S. 724
V. ——— H. 596
——— H. G. 671f
——— H. M. 305
M. ——— J. C. 371
V. ——— *Rev.* M. 591
——— R. 499
——— R. M. S. 382
V. Gardner, W. 689a
——— W. H. 763
V. Garfit, H. P. 636
Garforth, *Rev* J. 601
Garland, E. A. C. 505
V. ——— H. S. 594
V. ——— T. 643
V. Garlick, E. 637
Garner, C. 667
V. Garner, W., jun. 630
Garnett, C. F. 350
——— C. F. 325
M. ——— F. W. 303
——— H. T. 550, 551
Garnett, R. 1, 60, 73
V. ——— W. B 627
V. ——— W. G. 627
Garnett-Botfield, W. D. 126, 194
V. Garnham, T. W. 593
M. Garnier, W. W. 582
Garnock, R. B., *Visct.* 93
V. Garnons-Williams, R. D. 610
V. Garrard, F. N. 633
——— J. R. L. 83
V. ——— T. F. 595
Garratt, C. H. 418
——— F. S. 84
V. ——— G. H. 608
——— H. S. 745a
V. ——— J. W. 613
——— L. C. 263
M. ——— N. D. 195
——— R. 581
V. ——— S. 613
Garraway, C. W. 537
——— H. S. 751
Garrett, A. H. 247
——— A. J. 751
V. ——— A. N. B. 629
V. ——— E. 230
V. ——— F. 601
V. ——— H. K. 625
——— J. B. 723
V. ——— N. L. 220
——— R. V. 736
——— T. H. H. 745
V. ——— V. E. 601
V. Garroway, J. 613
Garsia, C. J. 470
——— H. G. A. 580f
V. Garstang, E. M. 627, 678
Garstin, A. A. 478
——— G. L. 733
——— H. E. 140d, 160
M. ——— W. F. C. 528
V. Garton, W. 618
——— W. G. A 768i
= Gartside-Tipping, R. F. 733a
Gartside-Tippinge, E. A. 132, 223
M. Garvice, C. 557
V. Garvie, A. F. 235
V. ——— E. 594
——— J. 695
Garvin, J. E. 760
Garwood, F. S. 246b
——— J. F. 337
——— J. R. 347
——— J. W. 271
Gascoigne, C. C. O. 510
——— E. F. O. 259
V. ——— F. C. T. 255
V. ——— R. F. T. 118
——— W. J. 345, 55
V. Gascoyne, G. 626
Gaselee, A. 1, 730
V. Gaskell, F. H. 621
V. ——— J. 621
V. ——— J. C. 621
——— W. 204
M. Gason, G. H. 563
Gasteen, W. C. 89, 671c
Gastrell, E. T. 736a
——— G. D. C. 733
V. ——— W. H. 110
Gatacre, J. 26, 755, 737
——— W. F. 26, 47e, 62, 75b
V. Gates, G. E. 617
V. ——— W. 255
Gates-Warren, G. G. 653
V. Gatey, G. 616
V. Gathorne-Hardy, *Hon.* G. 593
——— *Hon.* J. F. 260
Gatliff, A. F. 36, 47g, 731
——— Gatt, A. 217i
V. ——— A. 113
M. Gaudin, F. N. 583
Gauhar Khan 217h
Gaunt, C. R. 82 (2)
M. Gauntlett, V. C. 402
Gaussen, A. W. D. 506
——— C. L. 748a
——— E. 680c
——— J. R. 14, 752
——— J. S. 719, 713a
Gavigan, J. 764b
Gavin, F. J. 337
Gawne, J. M. 33b 47h, 381
Gay, A. W. 133, 148a
M. Gayer, E. A. 741
Gaynor, H. F. 35, 244
Geach, G. B. 83, 111
V. Geake, J. B. 255
Geary, F. S. 416
——— H. G. F. 140, 156
——— H. Le G. 19, 55, 118
Geddes, A. D. 73
——— A. D. 653
——— E. D. E. 719
V. ——— G. 228
——— G. H. 135, 167
V. ——— J. 610e
V. ——— J. 643
——— J. G. 184, 163
——— M. H. B. 581
V. ——— P. R. 590
——— R. 761
——— W. J. 664
——— W. J. 414
Gedge, *Rev.* A. A. L. 651
Gee, A. B. 765
M. ——— E. D. F. 216d
——— F. W. 695
Gehle, H. J. W. 6a, 71
Geldard, F. 498
Gell, A. F. 617
Gellibrand, J. 426
V. Gell-Woolley, C. W. R. 318
M. Gelston, A. W. 315
——— A. W. H. 19, 709
Gem, A. S. H. 409
——— G. 410
V. Gemmell, J. E. 256, 685
V. ——— J. W. 613 (2)
V. ——— R. 606
——— W. A. S. 142a, 192
V. Gemmill, F. G. 225
Genders, J. 706
V. Genge, H. A. P. 614
M. Genth, F. L. 364
V. Gentles, T. L. 34g, 636, 672
Geoghegan, A. C. 661
——— F. E. 742a
——— T. P. 474, 736
——— R. 180, 172
——— S. 744
George, A. 493, 495
V. ——— C. A. D. 618
M. ——— D. S. 443
V. ——— E. F. S. 643
——— H. 772
V. ——— H. T. 620
V. ——— J. 641
V. ——— J. 643
——— J. H. 762
V. ——— J. J. 222a
V. ——— T. P. 621
Georges, H. B. G. 237
——— H. W. E. 736a
V. Gepp, W. P. 626
Gerard, M. G. 75a, 730a
V. ——— W. C., *Lord* 110
German Emperor and King of Prussia, *His Majesty* William II. 86
V. German, G. 605
V. ——— H. 218
M. Gernon, H. C. 564
Gerrard, J. J. 660
Gervers, F. R. S. 347
V. Gethen, H. H. 592
Gethin, J. P. 489
M. ——— *Sir* R. C. P. *Bt.* 316
M. ——— R. G. 378
Gething, W. J. B. 764
Ghulam Jilani Khan 580k
Gib, H. A. 450, 762
M. Gibant, A. E. 582a
V. Gibb, G. 643

Digitized by Google

V. Gibb, G. S. 256a
V. ——— J. 590
——— J. H. S. 355
——— R. C. 367
V. ——— R. S. 610a, 677
Gibbard, T. W. 609
Gibbes, F. D. 306
Gibbings, H. C. C. 373
——— H. D. 217d
V. ——— W. L. 617
Gibbins, R. B. H. 103
Gibbon, E. H. 383
V. ——— F. W. 358a, 671b, 678
——— J. A. 344
M. Gibbons, A. St. H. 328
V. ——— E. J. 646
V. ——— F. 609
——— J. B. 693
Gibbs, A. A. 701
V. ——— A. N. G. 612
——— A. P. 104
V. ——— C. 628
V. ——— G. A. 111
V. ——— G. C. 358a
——— H. 30
M. ——— J. 563
——— J. A. C. 31d, 402
——— J. E. L. 330
V. ——— J. W. 254
——— L. 764
——— M. I. 733a
——— W. J. 708b
V. Gibson, A. 628
V. ——— A. C. 640
V. ——— A. E. 618
V. ——— Rev. A. M. 322a
V. ——— A. W. 612
——— G. G. 340a
——— G. J. 671c
——— H. J. 2
V. ——— J. 594
V. ——— J. 610a
V. ——— Rev. J. 641
V. ——— J. 662
V. ——— J. G. 645
V. ——— J. J. 777
V. ——— J. M. 358a
V. ——— J. P. 253a
V. ——— Rev. J. W. 226
M. ——— W. 551
V. ——— W. 594
——— W. C. 771
V. ——— W. R. 231b
V. ——— W. S. 230
Gibsone, H. J. C 723
M. Gibson-Watt, J. M. 364
Gibton, W. L. P. 376
V. Giddings, F. W. 634
Giddy, W. R. G. 248
Gideon, J. H 345
V. Gidley, C. de B. 230
V. ——— J. 330
Gidney, F. 772
V. ——— H. J. 598
V. ——— J. W. 628
V. ——— W. T 598
Giffard, C. L. 454
——— G. G. 700
V. ——— H. R. 634
M. ——— J. F. 584
——— W. C. 429
V. Gifford, E. H. 108
M. ——— E. W. 588a
V. ——— J. W. 602
——— R. 5 Dr. Gds. 83
Gilbert, A. R. 469
——— C. E. L. 743
——— G. E. L. 744
——— H. H. 711, 718d
V. ——— J. 637
V. ——— J. W. T. 221, 671A, 680
V. ——— W. R. 331
Gilbert-Cooper, W. N. R. 804
V. Gilbert-Harris, J. H. 629
V. Gilbertson, J. H. 604a
——— T. 144b, 588
Gilbey, A., junr. 624
V. ——— G. 624
Gilby, C. 768
Gilchrist, R. A. 780a
M. Gildea, J. 202
——— T. S. 73b, 74c
Giles, A. 741
V. ——— B. H. 639
——— F. H. S. 134
——— G. M. J. 693
——— G. W. 770a
——— P. B. 344, 639, 671g, 673
V. ——— S. T. 595
V. ——— T. P. B. 639
——— W. 737
V. ——— W. B. 699, 684
V. Gilks, W. J. 730
Gill, P. A. 81, 580g
V. ——— H. H. C. 631
V. ——— H. S. H. 590
V. ——— J. 110
V. ——— J. 602
——— H. J. 451
V. ——— J. W. 636
——— R. H. 27, 413, 704
V. ——— R. H. 603
V. ——— T. 636
——— W. 603
——— W. S. 358
Gillam, R. A 246b
M. ——— W. A. 294
V. Gillan, Rev. J. 642
Gillard, C. W. 715
V. Gillart, Rev. J. 112
M. Gillatt, J. B. 547
——— Gillespie, A. K. 580e
——— E. C. F. 580e
——— F. 36, 671f
——— F. M. 145
——— H. C. 671b
V. ——— J. 633
——— J. C. 133, 153
V. ——— J. J. 594
——— R. St. J. 245b
——— R. W. 570
V. ——— S. A. D. 236, 687
V. Gillett, E. H. 637
V. ——— F. W. A. H. 111
Gilliatt, J. B. 109
V. Gillibrand, N. 606
V. Gillies, D. 640
——— J. W. F. 635
V. ——— P. H. 227
M. Gilligan, G. G. 547
V. Gilling, H. T. 621
Gillman, D. J. 670, 671
——— E. S. 361
——— J. 770
——— W. 140, 148
V. Gilman, J. H. 633
M. Gillon, A. 608
V. ——— R. T. 611
M. ——— W. A. 590
V. Gillow, R. 616
——— W. 637
——— Gillson, G. 140a, 148
——— Gilmore, A. 381
——— J. M. 41
V. Gilmour, A. 226
V. ——— J. 114
——— J. P. E. 480
V. ——— R. G. 598
——— W. 607
M. Gilmour-Smith, J. B 203
Gilpin, F. C. A. 19, 580d
V. Gilruth, G. R. 223, 671g, 677a
——— Gimlette, G. H. D. 693
V. Gimson, J. E. 608a
——— B. 608a
——— Ginn, B. 770b
——— Gipps, Sir R. 3, 51
V. ——— W. H. H. M. 222
——— Giraud, C. B. 656
M. Girdwood, A. C. 355
——— W. R. 255
——— Girling, W. W. 204
——— Girouard, E. P. C. 246a
V. Girvan, R. 607, 673a
V. Girvin, J. 669
V. Gisborne, H. 626
V. ——— L. G. 108
V. Given, Rev. J. 626
V. Given, J. C. M. 223, 681
——— Gladman, H. 773
——— Gladstone, W. 714
M. Gladwin, L. M. F. 291
M. Glancy, F. 543
——— J. G. 549
V. Glanfield, G. R. 689a
——— Glanville, A. G. 186, 160
——— F. 345
——— Glasfurd, A. I. R. 745a
——— D. J. 546
——— Glasgow, A. E. 410
——— Rt. Hon. D., Earl of 27
——— J. C. R. 24, 674, 735
——— W. J. T. 275
M. Glass, H. E. L. 416
V. Glasson, G. C. 231a
V. Glazebrook, Rev. M. G. 253a
V. Gleadow, R. W. 231a
M. Gleed, R. 308
——— Gleeson, A. F. 580i
——— P. J. 770b
——— Gleichen, A. E. W. Count 1, 3a, 47g, 258
——— Glen. A. 5, 47g, 60
V. ——— A. 646
V. ——— C. 612
V. ——— H. D. 644
V. ——— R. C. 646
——— R. N. J. 580f
V. ——— T. 640
V. Glen-Coats, Sir T. G., Bt. 644
——— Glencross, W. 9, 71
——— Glennie, E. 239
——— F. 39, 60
M. ——— Glentworth, W. H. E de V. S., Visct. 559
V. Glinn, C. F. 600, 687
——— Glossop, B. R. M. 83
——— F. E. 334
V. ——— W. 231a
——— W. H. N. 314
——— Gloster, E. 326
——— G. M. 309, 310
M. ——— T. 559
——— W. 337
V. Glover, E. L. 714
——— F. 504a
V. ——— R. B. 154
——— R. F. B. 417
——— Glubb, F. M. 342
V. ——— Glünicke, G. J. R. 255
V. ——— Glyn, A. St. L. 259
V. ——— Hon. & Rev. E. C. 631
V. ——— Hon. G. C. 112
——— J. P. C. 6a, 52
——— Sir J. R. 306
——— R. FitzG. 416
M. ——— R. M. O. 559
——— Glynn, M. 511
——— R. M. O. 337, 444
——— T. 43, 763
V. ——— T. G. H. 646
V. ——— T. G. P. 297, 633
——— Goad, H. 735
——— Goater, B. 671
——— J. G. 763
V. Goatly, W. D. 650
——— Godbold, G. A. J. 491
——— Godby, O. 244
V. Goddard, C. H. 631
V. ——— E. 204
——— F. A. D'O. 555
V. ——— FitzR. P. 113
——— J. R. 733
——— L. H. 777a
V. ——— W. S. 646
——— Godden, F. 764
——— H. T. 329
——— Goddon H. J. 763
——— Godfery, M. 580e
M. Godfray, A. W. 583
——— F. J. 582
——— H. 735
——— H. C. W. 141, 216p
M. ——— Sir J., Knt. 583, 583
——— J. W. 47p, 366
M. Godfray, M. 584
——— Godfrey, A. I. S. 14, 401
——— C. 749a
——— C. 772
——— C. B. 249a
——— C. W. 729
——— D. 771
——— F. R. 723
——— J. 45
V. ——— J. R. R. 220
M. ——— R. F. 359
——— S. H. 730a
——— Godfray-Faussett, E. G. 346
——— F. 278
——— O. G. 442
——— P. G. 128, 152
——— Godley, A. J. 502
——— F. C. 445
——— H. C 307, 458, 508
V. Godman, A. F. 605
M. ——— C. R. 411
M. ——— F. T. 412
M. ——— J. 411
——— S. H. 397
V. Godsal, P. T. 624
V. Godson, C. 647, 652
——— Godwin, C. A. C. 581
V. ——— C. E. 618
——— Godwin-Austen, R. A. 421
V. Goer, C. J. 637
——— Goff, A. H. S. 124, 163
V. ——— B. 611, 673
——— C. W. T. T. 339, 392
——— G. L. J. 545
M. ——— T. C. R. 273
——— W. E. D. 31
V. ——— W. H. 611
——— Gogarty, H. E. 350
M. ——— M. G. 353
——— Goggin, G. T. 661
——— Going, A. C. 366
——— G. N. 417, 420
——— J. 362
V. Goldberg, E. C. 254
V. Goldby, F. C. 623
——— Goldfinch, W. H. 494
——— Goldfrap, H. C. S. 305
——— Goldie, A. H. 140, 156
——— J. G. 730
——— M. H. G 357
V. ——— R. 501
V. ——— Rev. W. McL. 645
——— Goldie-Taubman, C. F. 281
M. ——— E. H. 34c, 340
——— Golding, J. 462 (2)
——— Goldingham R. E. D. 247
V. Goldney, G. P. 118
V. ——— P. G. N. 630
——— T. H. 721
——— W. H. 730
——— Goldschmidt, E. S. D. 47h, 480, 631
V. ——— O. B. 224
V. ——— S. G. 224
——— Goldsmid, A. E. W. 8a, 47d, 72a, 451
——— G. S. 726
V. ——— Sir J., Bt. 218
V. Goldsmith, E. J. 230
——— E. P. T. 73b, 74
V. ——— F. 495
V. ——— J. P. 600
——— W. S. 704
——— Goldsworthy, Sir R. T. 33a
M. ——— T. C. 475
——— Goldthorp, F. H. 749
——— Gompertz, B. T. M. 731
——— Gonne, C. M. 133, 175
M. ——— Gooch, H. F. 475
——— J. S. 136, 195
——— Good, A. W. H. 499
M. ——— H. N. B. 326
V. ——— Goodair, J. P. 627
——— W. R. 327
V. ——— Goodall, J. E. 226
V. ——— Goodchild, T. W. 615

Digitized by Google

V. Goodden, J. S. F. 108
V. Goode, C. F. 218, 636
——— R. J. 145a, 145
——— S. 230
V. ——— W. W. 602
Goodenough, H. L. 742a
——— W. H. 31, 47a, 51, 118
V. ——— W. H. 226, 631
Goodeve, H. H. 8, 60
Goodfellow, C. A. 52, 248
——— R. C. 581
V. Goodford, A. J. 602
V. ——— H. F. 637a
Gooding, L. N. 141, 180
V. ——— R. 219, 673a
——— R. 761
——— W. 41, 42
Goodinson, W. H. 772
M. Goodlake, H. S. 334
V. Goodman, G. D. 626
V. ——— S. 226
V. Goodridge, A. 231
——— E. S. T. 394
V. Goodwillie, Rev. R. 643
M. Goodwin, A. G. 211
——— Rev. E. H. 633
V. ——— J. R. 615
V. ——— Rev. L. R. 109
——— R. H. 141, 216p
——— T. H. J. C. 670
V. Goodwyn, Rev. Canon F. W. 617
——— H. E. 240
——— J. E. 47d, 72e, 74a
——— J. H. 428
——— N. J. 84, 809
——— W. M. 310
V. Goodyear, H. S. 629
Goold, M. 771
——— W. J. 401
Goold-Adams, H. E. F. 180
——— H. J. 369
———W.R. 79, 718
V. Goose, H. E 639
V. Gordon, Rev. A. 590
V. ——— A., jun. 644
——— A. E. 140e, 192
V. ——— A. E. 631
——— A. E. 780a
——— A. F. 514
V. ——— A. J. 222a
——— A. W. 561
——— A. W. B. 25, 129
——— C. A. 1
——— C. C. 271
——— C. E. P. 515
M. ——— C. G. 54b, 309
——— C. G. 731
——— C. H. 8, 47g, 277
——— C. L. 732
——— C. S. 321
V. ——— C. S. 643
——— E. H. H. 518, 646
——— E. R. 80
——— F. 47i, 516
V. ——— G. 646
——— G. A. S. 140d, 194
M. ——— G. G. 271
——— G. H. B. 242
——— H. 334
V. ——— H. E. 109
——— H. P. 546
——— H. W. 245a
V. ——— J. 222a
V. ——— J. 226
——— J. 765b
V. ——— J. A. 641
——— J. C. F. 733
——— J. E. 758
——— J. H. 737
——— J. J. H. 3, 50, 735
——— J. L. R. 747
——— J. M. 97
——— J. R. P. 12, 100
V. ——— J. S. 622
Gordon, J. W. 736
——— L. 565
——— L. A. 735a
——— L. A. C. 185
——— L. C. 184, 191
——— L. G. F. 185, 159
——— McL. J 745
——— N. F. 140, 168
——— P. C. H. 666
——— P. J. 739a
V. ——— R. 642
——— R. Capt. 731
——— R. A. 271
——— R. F. C. 742a
——— R. N. 406
——— S. D. 734
——— S. V. 730a
——— W. 16, 60, 511
——— W. 501
V. ——— W. A. 622
——— W. D. 736a
——— W. E. 514
——— W. F. L. 502, 580A
M. ——— W. H. G. 313
V. ——— W. M. 226
——— W. N. 135
——— W. S. 84, 244
Gordon-Cumming, L. 445
V. Gordon-Dill, J. F. 109
Gordon-Gilmour, R. G. 258
Gordon-Lennox, Lord A. C. 63, 74a
M. ——— Hon. E. C. 412
Gore, A. A. 23, 656
——— A. J. 309, 311
M. ——— Sir C. J. K., Bt. 216d
——— C. W. 401
——— E. A. 106a
V. ——— E. J. M. 646
——— H. 538
——— J. C. 653
——— R. 409
——— R. C. 546
——— St. G. C. 238
——— St. J. C. 33
M. ——— S. N. 459
Gore-Browne, H. 478
V. ——— Rev. W. 633
M. Gore-Langton, Hon. C. G. 319
M. ——— Hon. R. P. 319
Goren, B. R. 426
Gorges, E. H. 18, 20, 708
——— E. H. 490, 740d
M. Gorham, A. 464
Goring, A. 105
M. ——— Sir C. C., Bt. 411
——— D. 771
——— W. 88
Gorle, H. V. 530f
Gorman, G. 766
——— W. H. 393, 614
Gormanston, J. W. J., Viset. 27
Gormley, J. A. 659
Gornell, C. 773
Gorringe, G. F. 34, 246
——— W. H. 617
M. Gorry, C. H. 584
M. Gort, S. P., Vise. 216a
V. Gorton, G. 600
——— R. St. G. 137
V. Gorvin, G. R. 610
V. Goschen, G. J. 598
V. ——— W. H. N. 647
——— Gosling, C. 480
M. ——— F. R. 433
V. ——— G. 593
——— G. B. 569
——— S. F. 140d, 160
——— W. S. 267
V. Goss, A. 610
——— F. A. 232a
——— W. 580k
V. Gossage, E. F. 224
V. ——— G. W. 224
V. Gossage, W. W. 224
Gosselin, B. 140d, 153
——— J. H. 108
Gosset, A. R. 354
——— E. A. G. 47h, 445
——— E. F. 335
——— F. 238
——— F. J. 105
——— M. W. E. 25, 47b, 57, 766
M. ——— P. 583
M. Gossling, G. J. 209
Gostling, C. H. 209, 591
M. ——— C. N. F. 444
Gott, A. 43, 768
——— G. A. 736
——— T. H. 367
M. ——— W. H. 324
M. ——— W. W. M. 400
V. Gotto, Rev. E. R. 230
——— H. R. 130, 764
Gough, A. P. G. 357, 609
——— B. 94
——— C. H. H. 23, 744
V. ——— E. J. 230
V. ——— F. R. D. A. 610
——— G. R. 748
——— Hon. G. H. 47c, 68, 99
——— H. A. K. 749
——— H. De la P. 101
——— Sir H. H. 50, 735
——— H. S. 3a, 55
——— H. W. 540
——— J. E. 569
——— S. C. 789
M. Gough-Calthorpe, S. F. 206
Goulburn, C. E. 130, 147
——— H. 257
Gould, D. 704
M. ——— H. C. 451
——— J. 697
——— P. 531
V. ——— W. V. 600
V. Goulding, H. H. 592
——— W. 249
Gouldsbury, D. E. 731
——— V. S. 28
Gouldsmith, A. 410
M. ——— J. D. 384
V. ——— S. S. 614
V. Goulston, A. 230, 634
V. Gourlay, J. 254
——— J. 764b
V. Gourley, Sir E. T., Knt. 639
V. ——— S. 252, 673
M. Gourlie, J. 225
M. Govan, D. M. 537
——— J. L. 301
V. Gover, J. J. 647
M. ——— W. W. B. 504
V. Gow, J. 607
V. ——— P. G. 606
V. Gowans, H. N. 232
M. ——— J. 216a
V. ——— W. 232
——— W. 467
V. Goward, R. S. 590
V. ——— S. 606
V. Gower, F. C. 648
V. Grace, A. 108
——— C. H. C. 748
V. ——— S. 225
——— Gracey, T. 72d
V. Gracie, A. 645
——— W. F. 766
V. ——— W. McG. 596
V. Gradwell, W. 593
M. Graeme, D. H. 648
——— F. J. 123, 198
——— L. O. 518
——— R. C. 6, 71, 491
V. Graesser, E. R. 609
Grafton, A. C. L., Duke of 1
Graham, A., Wt. Off. 764a
——— B. R. 581
V. ——— C. L. 219
V. ——— C. L. 89
V. ——— C. W. 34b, 619
V. Graham, D. K. 649
V ——— E. 611
——— E. R. C. 25, 47h, 458
——— F. 344
——— F. 79
——— F. 313
——— F. W. 47d
M. ——— F. W. 503
V. ——— G. 256a
V. ——— G. H. 638
——— G. L. 106
——— H. 770
——— H. 74d
——— H. 105
——— H. M. 351
——— H. M. C. W. 732
——— H. W. G. 37, 90
V. ——— J. 230
——— J., Wt. Off. 773
V. ——— J. 611
M. ——— J. D. 547
V. ——— J. G. 680, 689a
——— J. H. C. 263
——— J. M 770a
——— J. M. A. 282
V. ——— J. N. 622
V. ——— K. T. 649
——— L. 135, 165
——— L. F. 11, 703
——— M. 580c
——— M. D. 463
V. ——— M. H. 639
——— O. B., jun. 527
V. ——— P. 640a
V. ——— R. B. 226, 671A, 678
——— R. B. 546
——— R. W. 473, 713
——— S. B. 742a
——— S. J. 52, 720
V. ——— T. J. 694a
——— V. W. H. 313, 601
V. ——— W. 590
V. ——— Rev. W. 607
——— W. 707
——— W. 766a
——— W. A. S. J. 649
——— W. B. 489
——— W. F. 125, 190
——— W. P. G. 34, 668
V. Graham-Campbell, R. F. 227
Graham-Clarke, L. A. 158. 232a
V. Graham Grant, C. 647, 679a
V. Grahame, A. M. B. 623
M. ——— G. O. 420
——— J. C. 503
V. ——— Rev. J. F. 226
V. Grahamsley, W. T. 594
M. Graham-Stirling, C. H. 436
M. Graham-Toler, J. O. 507
Grainger J. K. 714
——— T. 694
V. Grane, Rev. W. L. 230
Granet, E. J. 47i, 120, 180
V Grange, E. L. 231a
——— W. D'O. 610e, 677a
Granger, T. A. 697
Grant, A., Q.H.S. 1
——— A., R. Eng. 9, 245
——— A. 745
V. ——— A. B. 226
——— A. C. 503
V. ——— A. C. 40
——— A. E. 700
——— A. G. W. 398
V. ——— Sir A. H., Bt. 253
——— B. 435
——— C. 545
——— C. J. W. 789
V. ——— Rev. C. M. 222a, 748
M. ——— C. W. 346, 499a
V. ——— Rev. D. 41
——— D. H. F. 306
——— D. St. J. D. 93
——— E. C. H. 546, 547
M. ——— E. J. 371
V. ——— Rev. E. P. 618
V. ——— G. 614

Digitized by Google

V. Grant, F. C. 727
—— F. C. 729*a*
—— F. D. 745*a*
V. —— F.W. 122*a*, 671*b*, 673
V. —— G. 355
—— G. H. 361, 364
V. —— G. S. 648
V. —— H. 641
—— H. 654
—— H.F. 23, 47*e*, 66, 75*a*
—— H. G. 23, 47*h*, 72*d*
M. —— H. G. 411
—— I. H. 745
V. —— J. 222*a*
V. —— J. 228
V. —— J. 613
—— J. 730*a*
V. —— J. C. 224
V. —— J. D. 647, 673*b*
V. —— J. R. 254
V. —— J. M. 226
—— J. P. 510
—— J. W. 697
—— J. W. 718
—— K. M. P. 393
—— M. H 310
V. —— O. 34*f*, 228, 672
V. —— O. 643
V. —— P. 226
V. —— *Rev.* P. 643
V. —— P. 641
—— P. G. 246
—— R. 8*a*, 47*a*, 53, 75*a*, 234
V. —— R. 622, 681
—— R. A. P. 671*f*
V. —— R. P. 619
—— S. 739
—— S. 765*b*
—— S. C. N. 241
—— S. F. M. T. 54, 725
—— S. G. 369
V. —— W. 643
—— W. A. C. 722
—— W. C. 671*f*
V. —— W. G. 222*a*
—— W. G. 305, 308
V. —— W. L. L. 646
—— W. O. 427
Grant-Dalton, G. 321
Grant Duff, A. 434
V. Grant-Macdonald, A. 114, 688
M. Grant-Peterkin, M. J. 530
V. Grant Suttie, R. 591
M. Grant-Thorold, H. 425
Grantham, C. F. 737
M. —— E. M. 307
V. —— F. W. 647
V. —— *Rev.* H. 608
V. —— W. W. 646
M. Granville, B. 359
—— D. 289, 292
M. —— R. K. 468
Grapes, J. 764*a*
V. Grassick, W. E. 642
Grattan, A. P. 724
—— E. 50, 580*c*
—— H. W. 670*b*
—— J. 415
—— O'D. C. 297, 596
M. Grattan-Esmonde, L. 316*g*
V. Gratwicke, G. F. 606
Graves, A. A. 739*a*
M. —— A. E. G. 34*c*, 252
—— B. C. 730*a*
—— D. H. McD. 700
—— F. J. 19, 67, 543
—— H. A. 730
M —— P. H. 476
—— S. H. P. 732
—— W. 656
M. Graves-Knyfton, R. 488
Graves-sawle, J. A. 67, 361
Gray, A. 590
—— A. 613
V. —— A. 620
V. —— *Rev.* A. 591
V. —— A. K., jun. 253
Gray, B. 770
—— C. 766*b*
V. —— C. E. 601
—— C. L. R. 140*a*, 164
—— E. W. 668
—— F. W. 362
—— F. W. B. 747
—— H. C. B. 429, 642
V. —— H. W. 631
V. —— J. 643
V. —— J. A. 224
V. —— J. A. 591, 677
V. —— *Rev.* J. H. 601
V. —— J. N. 643
M. —— J. R. 460
—— M. A. 753
V. —— N. 615
—— N. McN. 142*a*, 196
V. —— O. P. 220
—— P. E. 85, 184
V. —— R. 611
—— R. A. 531
—— R. J. 383
—— R. T. 530
V. —— T. 226
V. —— T. 621
V. —— T. 640*a*
—— W. A. 642
V. —— W. du G. 735
V. —— W. G. 615
V. —— W. H. 640
—— W. H., *Ind. Med. Serv.* 695
—— W. L. 668
V. —— W. W. 110
V. Gray Duguid, A. 642
Grayfoot, B. B. 701
Grayson, A. D. H. 141*a*, 196
Graystone, H. 279
Grazebrook, G. C. 376
Greany, H. 698
—— T. J. 699
Greathed, H. 93
V. —— A. D. 648*b*
—— R. N. 140*a*, 143
Greatrex, F. W. 35*a*, 86
Greatwood, A. E. 394
—— F. W. 306
Greaves, *Sir* G. R. 49
—— R. T. 346
Grech, J. 670*b*
M. Grech-Biancardi, N. 30, 588*a*
M. Grech-Delicata-Cassia, *Very Rev. Monsignor* S. 588*a*
Green, A. 47
—— A. 766
—— A. D. 442
V. —— A. L. 604*a*
—— A. O. 35*b*, 47*e*, 237
—— B. S. 772
—— C. R. M. 694
—— D. R. 696
M. —— E. F. 504
—— E. H. E. 246*b*
V. —— E. L. 621
V. —— E. R. 253
V. —— E. B. 604*a*
—— E. W. B. 410
—— F. 701*d*
V. —— F. H. 633
V. —— F. W. 113
M. —— F. W. 188
—— G. E. T. 740
—— H. C. R. 481
V. —— H. G. E. 629
—— J. 770
—— J. E. 390
V. —— J. H. 643
—— J. S. 666
—— M. C. A. 426
—— S. F. St. D. 670*a*
V. —— T. 254
—— T. H. M. 445, 446
M. —— W. D. H. 348
M. —— W. G. K. 343
V. Greenall, J. F. 620
Greenaway, T. 731
Greene, A. J. R. 141, 200
—— C. K. 19, 278, 705
—— F. R. R. 450
—— H. R. 671*a*
—— J. 659
—— J. R. 142
V. —— R. 637*a*, 679
V. —— R. R. 227
V. —— *Rev.* R. S. 228
V. —— W. R. 112
Greenfield, H. 417, 619
—— R. M. 47*e*, 278
Greenhill, A. G. 35
M. —— F. W. 424
—— J. R. 671*e*
—— N. C. 780
Greenhill-Gardyne, A. D. 514
V. Greenlees, D. C. 645
V. —— M. R. 590
Greenly, W. H. 97
Greenstreet, C. B. L. 246*b*
—— W. L. 72*d*, 236
V. Greenway, A. S. 679, 689*a*
—— C. D. K. 279
—— C. E. 297
—— J. H. 666
M. —— K., *jun.* 528
M. Greenwell, A. E. 323
M. —— H. M. 504
V. —— *Rev.* W. 229
M. Green-Wilkinson, F. H. 252
—— L. F. 34, 568
V. Greenwood, *Rev.* F. W. T. 223
—— H. D. E. 402
M. —— H. P. 503
V. —— J. 654
V. —— J. H. 221
V. —— T. 613
—— T. 765
—— T. 755
M. —— T. F. 448
—— W. H. 549, 704
Greer, F. A. 531
—— J. 342
—— Mac G. 290
—— R. E. 246
Greetham, F. W. V. 100, 580*g*
V. Greg, E. W. 637
V. —— H. P. 608*a*
V. —— H. S. 608*a*
M. —— R. A. 355
V. —— W. W. 503
Gregg, E. 770*a*
—— W. 333
—— W. H. 691
V. Grégoire, *Rev.* A. V. 623
V. Gregor, A. L. 621
Gregory, A. 355
—— A. 654
V. —— *Sir* C. H. 256*a*
—— C. L. 749
—— F. 773
—— F. 765
—— W. V. 6*a*, 72*d*, 132, 181
Gregson, *Rev.* C. 651
—— H. G. F. S. 278
Grehan, F. 302, 304
V. Greig, C. C. 643, 673*a*
—— C. P. 580
V. —— D. M. 222*a*, 679*a*
V. —— F. J. 666
V. —— J. 225
V. —— J. 612
V. —— J. C. H. 646
V. —— J. G. 650
M. —— J. L. 368
V. —— J. T. M. D. 590
V. —— J. W. 646
—— P. 748*a*
M. —— R. 508
V. —— R. 641
—— W. B. 749
V. Grene, R. G. 633
V. Grenfell, A. G. 608
V. —— C. A. 107
—— *Sir* F. W. 8, 47*k*, 52, 614
—— H. M. 76
M. —— R. S. 352
V. Grenville-Grey, G. 221
Grepe, A. W. 139, 176
M. —— W. N. 216*x*
V. Gresham, C. E. 231*a*
V. —— H. E. 636
Gresley, *Rev.* N. W. 612
Gresson, T. T. 495
M. —— W. A. 568
M. Gretton, G. L. M. 291
V. —— H. F. 637
V. —— J., *jwar.* 637
V. Greville, *Hon.* A. H. F. 113
—— H. A. F. C. F. S. 108
—— *Hon.* R. H. F. 76
Grey, C. W. 580*e*
—— E. 739
V. —— J. L. 232
V. —— J. O. 590
—— L. J. H. 727
—— R. 34*a*, 91
—— R. H. 74*d*
V. —— R. H. 631
V. —— W. E. 221
—— W. F. H. 733
—— W. G. 745
V. Grey de Wilton, A. G., *Viset.* 635
Grey-Wilson, W. 32
Gribble, G. 347
Gridley, R. C. M. G. 191
Grier, H. 660, 670*b*
—— H. D. 133, 175
V. —— T. 644
V. Grierson, H. J. C. 227
—— J. 738
—— J. M. 14, 47*i*, 139
V. —— J. M. 611
M. Griesbach, C. L. 34*c*, 396
M. Grieve, W. O. 307
Griffin, C. J. 347
—— C. P. G. 743
—— E. C. 55, 143
—— E. F. 549
M. —— E. M. 475
—— F. G. G. 398
—— H. L. 133, 231*a*
M. —— J. H. 294
—— R. C. 410
V. —— S. N. R. P. 251
—— W. W. 182
V. Griffith, A. H. 631
V. —— *Rev.* C. E. T. 610
—— C. B. J. 329
—— D. M. 246*a*
—— E. H. 47*i*, 235
M. —— E. W. 355
V. —— F. 219
V. —— G. 631, 675
—— G. H. 346*a*
—— G. R. 34, 715
—— H. W. 357
V. —— J. C. 612
—— J. G. 305
M. —— J. G. 581
—— J. H. K. 357
—— J. H. S. 466
V. —— *Rev.* J. L. 230
V. —— O. C. 219
—— R. H. 142*a*, 200
V. —— T. B. 609
—— T. R., *Esq.* 28
V. —— W. 621
M. —— W. H. de B. 233
—— W. W. G. 746
V. Griffith-Boscawen, A. S. T. 633
Griffiths, A. P. H. 636, 670*b*
—— A. S. 131, 198
—— C. 741
—— C. 271
V. —— C. T. 619, 679

Digitized by Google

Active List.

F. Griffiths, Rev. D. 600
F. ——— D. E. 635
F. ——— E. 629
F. ——— F. H. 24a
F. ——— F. J. 610
F. ——— G. S. 692
F. ——— H. D. 610
F. ——— H. E. 631
——— H.H. 6,47e,67,391
——— J. 375
F. ——— J. 601, 679a
F. ——— J. 774
F. ——— Rev. J. 609
——— S. C. 39
——— T. R. 766b
——— W. 238, 340
F. ——— W. 631, 685
F. ——— W. A. 594a
F. ——— W. A. 618, 697
F. ——— W. B. 632
——— W. E. 693
——— W. F. 470
Grigg, E. E. 765
——— H. 777a
F. Griggs, F. B. 605
Grimbly, F. J. 777a
W. Grimes, D. N. 232
Grimley, W. M. 750
F. Grimoldby, G. H. 232, 689
F. Grimsdale, T. B. 223, 678a
M. Grimshaw, C. T. W. 564
——— E. W. 748a
M. Grimshawe, R. S. V. 563
Grimston, R. E. 22, 730a
——— S. B. 742
M. ——— W. H. 337
Grimwood, G. G. 477
——— J. 352
Grindel, R. 361
F. Grindley, W. H. 687
F. Gripper, B. J. 604
Griss, J. E. 249a
Gritton, H. 721, 724b
Grogan, C. M. 417
——— E. B. 417
——— E. G. 433
——— Sir E. I. B., Bt. 570
——— G. M. 337
M. ——— J. H. 484
M. Groom, J. E. 499
F. ——— W. 224
Grose, D. C. 15, 655
——— D. C. E. 446
——— J. 142a, 200
Grossmith, G. 764
F. Grosvenor, Lord A. H. 108
F. ——— Hon. A. 633
M. ——— Lord, G. H. 355
——— S. F. 497, 688
F. ——— Hon. R. V. 632
F. Grounds, F. 601
Grove, A. S. 25, 738
——— C. 47b, 58, 74
——— E. A. W. S. 47, 461
——— E. W. 140a, 160
——— H. M. 746
——— P. L. 335
——— R. P. 853
——— R. W. 645
F. ——— W. R. 601, 671g, 676
Grover, G. G. 474
F. ——— H. L. 631
——— J. 724a
——— M. H. S. 23, 736
F. ——— M. L. 231
——— P. C. 470
——— W. M. 135, 199
F. Groves, Rev. J. 231a
F. ——— H. J. 630
——— J. 777b
F. ——— J. E. G. 608
M. ——— J. H. O. 585
M. ——— P. 585
M. ——— R. G. D. 585
M. ——— W. F. P. 585
M. Grubb, A. H. W. 246b
M. Grubb, H. W. 300
——— J. J. 275
——— Grubbe, E. A. 538
M. Gruchy, F. Le M. 583
——— G. Le M. 582a
——— H. F. 588
M. Grummitt, H. J. 604
F. Grundy, Rev. C. H. 608
F. ——— J. 144b
——— Grute, J. 630
F. Grylls, A. R. 615
F. ——— A. S. 615
F. ——— T. R. 538
——— W. E. J. 665
——— Gubbin, G. F. 665
——— Gubbins, F. W. B. 246a
——— L. B. B. 508
M. ——— M. S. B. 508
M. ——— P. C. 242
——— R. D. 134, 167
——— R. H. 470
——— W. G. 559
M. ——— W. L. 659
——— Guerin, C. J. 770a
——— Guest, Hon. C. H. C. 86
M. ——— Hon. F. E. 396
F. ——— Hon. I. C. 108
——— Guggisberg, F. G. 246a
F. Guild, W. 591
F. ——— W. A. 771
M. Guilford, F. G., Earl of 344
——— Guilfoyle, J. 769
——— Guilding, E. L. 471, 441
——— Guille, H. S. le M. 435, 135
——— Guinness, C. D. 130, 167
——— E. 130, 155
——— E. W. 252
——— H. C. 671e
——— H. W. N. 477, 337
——— Hon. R. E. C. 633
M. Guise, A. St. V. B. 359
M. ——— C. D. 333
——— H. 129, 165
M. ——— H. C. 383
——— H. J. W. 27, 207
——— J. H. W. 370
M. ——— J. W. 216a
M. ——— Sir W. F. G., Bt. 333
F. Gull, Rev. J. E. 606
M. Gumley, F. 252
F. Gundry, A. W. 627a
——— E. P. 471
M. ——— H. B. 128, 216n
M. Gunn, D. D 367
——— E. J. 641
——— G. 270
——— Rev. G. G. 254
F. ——— H. 253a
F. ——— J. 227
F. ——— W. D. 715
F. Gunnell, E. V. 629
——— Gunner, E. 136, 174
——— Gunning, C. J. 746
——— C. V. 501
F. ——— Rev. H. W. M. 635
——— O. G. 748
——— R. C. 660, 670a
——— R. H. 477
——— Gunter, C. P. 247
——— E. 672b
——— F. E. 671b
——— H. 34b, 72a, 75b
M. ——— R. 343
M. ——— R. F. 363
——— R. B. N. 344, 343
M. ——— Gunton, T. W. 18, 366
M. ——— Gunthorpe, M. E. G. 582a
——— Gupte, K. P. 691
——— Gurdon, B. E. M. 745
——— P. R. T. 741
F. ——— R. T. 598
——— W. 133, 185
M. ——— Gurdon-Rebow, M. 416
——— Gurney, G. 766
M. ——— L. W. 303
M. ——— Gurowski de Wozele, Count D. B. M. 187
F. Guthrie, A. 236
F. Guthrie, G. B. 110
——— Guthrie-Smith, W. M. 740a
F. Gutteridge, E. F. 635, 681
F. Guy, Rev. D. S. 230
——— J. N. 293
——— Guyon, G. F. 235, 604
——— H. J. 296
M. ——— G. S. 273
——— Guyton, W. 733a
——— Gwatkin, F. S. 36, 489
——— W. G. 90
——— Gwyn, R. P. J. 639, 678b
F. Gwynn, C. H. 246a
——— C. W. 220
F. ——— Gwynne, C. N. 221, 675a
——— J. H. 357
——— Gwyther, A. 607
M. ——— Gybbon-Spilsbury, A. 252
——— Gyde, W. 762
——— Gzowski, Sir C. S. 1

H.

——— Haag, E. C. 103
F. ——— Habgood, H. 219, 677b
——— Hacket-Thompson, F. 517
F. Hackett, E. H. 615, 639
——— Rev. J. 552
——— M. C. 563
——— R. I. D. 663
——— T. 765
F. ——— Hacking, J. H. 608a, 678
——— Hadcock, A. G. 250
F. Haddan, F. W. 592
——— Hadden, C. F. 435, 126
——— W. C. 233
F. ——— Haddington, G., Earl of 1, 110
——— Haddleton, W. H. 769
F. Haddon, A. 34b, 610a
F. Haden, W. H. 619
——— Hadfield, C. A. 18, 580d
——— Hadley, L. J. 722
——— W. S. 620
F. Hadow, A. de S. 341, 605
——— C. J. 686
F. ——— J. L. G. 103
F. ——— N. P. M. 578
——— R. C. 735
F. Hagelmann, F. W. 221
F. Hager, C. R. 219
——— Haggard, C. 521
——— C. M. 126, 158
——— E. A. 331
M. ——— H. 326, 327
——— Hagger, W. H. 715
——— Haggitt, E. D. 244
F. Hague, J. 254
——— Haig, A. E. 326
——— C. H. 335
——— D. 92
——— D. 644, 681
F. ——— D. P. 520
M. ——— E. H. 246
——— E. H. G. 372
M. ——— H. de H. 47b, 241, 254
——— N. W. 93
——— P. B. 696
——— P. de H. 692
——— R. 101
——— R. 645
F. ——— R. 637
F. ——— S. M. 742
——— T. W. 633
F. Haig Brown, A. 502
——— H. E. 722
——— Hailes, D. A. 24, 730a
F. ——— Hailey, Battram, H. G. 592
——— Hain, H. A. D. 724b
——— Haines, A. M. 408
——— B. G. 396
M. ——— E. E. 627a
F. ——— F. 774
——— Sir F. P. 48, 350
——— G. 289
——— G. S. 253
——— H. 702
——— H. A. 668
——— R. L. 137, 210m
M. ——— Haines, T. W. 504
——— W. 763
——— Rev. W. C. 651
F. Hains, L. J. C. 600, 632
F. Hair, W. B. 640
M. Haire-Forster, W. 693
M. Hakim, H. M. 698
——— Haking, R. C. B. 413
M. Halahan, A. C. 444
——— Halbot, G. C. 429
——— Haldane, C. L. 748
——— H. C. 595
F. ——— J. A. L. 513
——— H. J. A. 505
——— W. 633, 682
F. ——— W. 668
——— Hale, C. H. 430
——— C. V. 647
F. ——— E. M. 647
——— E. T. 140e, 168
——— G. E. 666
——— J. H. 17, 390, 705
F. ——— M. H. 633
——— R. 97
M. ——— T. 347
——— T. E. 347
——— T. W. 20, 485, 705
F. ——— W. S. 647
——— Hales, E. B. 502 (2)
——— H. M. A. 330
——— H. E. A. 327
——— Haley, W. C. 766a
——— Halford, C. H. 258
——— Sir H. St. J., Bt. 605
F. ——— M. F. 496
F. Halhed, W. D. B. 223
——— Haliburton, Sir A. L. 3
——— Haliday, S. B. 699
M. Halkett, F. J. C. 571
——— H. C. 732
——— Sir P. A., Bt. 200
M. ——— W. G. C. 730a
——— Hall, A. A. J. 640
F. ——— A. C. 316
M. ——— A. J. 637
F. ——— A. N. 111
F. ——— A. R. K. 34a, 533
——— A. W. 423
M. ——— B. G. 47d, 717
——— C. 335, 558, 704
——— C. A. K. 553
M. ——— C. L. 216a
F. ——— C. O. 111
F. ——— C. R. 608a
——— C. S. 439
M. ——— C. S. 671g
F. ——— C. S. 535
——— C. W. 773
M. ——— C. W. H. 776
——— D. 76
——— D. K. E. 580e
F. ——— E. 626
F. ——— E. 626
——— E. 694
——— E. A. W. 186, 183
——— E. F. 354, 675a
F. ——— E. F. 745
F. ——— E. S. 608
——— E., Jun. 31
——— F. F. W. 125, 170
——— F. H. 724
——— F. H. H. 671
——— F. W. G. 49
——— G. C. 69
——— G. C. 69
——— G. C. 246
——— G. C. M. 4
——— G. C. W. G. 7
——— G. J. C. 7
——— H. 141, 1
——— H. C. 2
F. ——— H. C. 2
F. ——— H. F. 2
F. ——— H. R. 2
F. ——— H. S. 2
——— H. S. G. 2
F. ——— J. 2
F. ——— J. 2
——— J. 7
F. ——— J. E. B. 2
F. ——— J. E. B. 2
——— J. K. 2

Digitized by Google

V. Hall, J. H. 294
—— J. H. 360
—— J. H. 474
—— J. L. 662
V. —— J. P. 619
—— J. R. 262
—— J. S. 706
V. —— *Rev.* J. W. 615
M. —— L. D. 459
M. —— L. R. *S.Staff.R.* 430
—— L. M. M. 754
V. —— M. G. A. 617
M. —— M. H. 427
—— M. H. 268
M. —— M. 500
V. —— P. 640
V. —— P. B. 108
—— R. 293
M. —— R. E. 295
—— R. E. C. 502
—— R. H. 425
—— R. H. 666
—— R. I. 224
V. —— R. J. D. 668
—— R. M. 759
V. —— S. S. 616
—— T. E. A. 476
M. —— W. 548
—— W. 290, 292
V —— W. 619
—— W. C. 357, 609
V. —— W. O. 685
V. —— W. G. C. 617
—— W. M. 332
V. —— W. W. 604
Hallaran, W. 769
M. Hall-Dalwood, J. 543
Hallett, C. W. S. 269
—— H. H. 738
V. Halley, G. 222*a*, 688
V. Halliday, *Rev.* C. 236
—— C. O. 246*a*
—— F. E. 51, 717
—— G. T. 24, 754
—— H. M. 744
—— J. 610*a*
—— L. S. T. 734
—— S. G. 410
V. —— T. 594
Halligan, R. 769
Halloran, T. 385
Hallowes, F. W. 745
—— H. J. 28, 60, 76*a*
V. Hallsworth, G. H. 636
Hallum, O. C. J. 532
V. Hally, D. 226
V. —— J. 632
V. —— W. 623
Halpin, W. 302, 308
V. Halse, A. H. 229
—— S. C. 140*c*, 316*f*
V. Halstead, H. D. 636
Halton, E. C. 451
V. —— M. C. 638, 681
V. Hay, H. 625
Ha...ber, L. C. B. 390
V. Hambleton, J. 592
V. Hambly, S. S. 615
V. Hambro, H. C. T. 108
M. —— H. E. 188
—— P. O. 100
V. Hamel, J. 638, 687
V. Hamer, E. 223
V. —— T. 620
M. Hamilton, A. 440
—— A. 739
V —— A. 366
V. —— *Rev.* A. 607
V. —— A. 608, 673*a*
—— A.B. 335, 475, 366
—— A. C. 84
—— A. F. 25, 55, 249
—— A. S. 747
—— B. M. 9, 474, 335
—— C. 742
—— C. de C. 22, 182
M. Hamilton, *Lord* C. J. 1, 279
—— C. L. 741
—— C. L. C. 141, 216*p*
—— C. M 330
M. —— C. M. B. 552
—— D. 644
—— D. J. 293, 296
—— D. R. 666
—— D. R. 668
V. —— E. 605
—— E. C. 88
—— E. O. F 38, 273
—— F. A. C. 372
V. —— F. S. 107
V. —— F. T. S. 253
M. —— G. D. B. 296
—— G. F. D. 789
—— *Hon.* G. G. 267
V. —— *Ven.* G. H. 232
—— G. H. C. 99
M. —— G. R. 565
—— G. V. 18, 580*b*
—— H. 738
—— H. 693
—— H. B. 69, 72
M. —— H. B. H. 217*d*
—— H. I. W. 47*b*, 273
V. —— *Rev.* H. M. 611
—— H. S. 345, 348
—— I. S. M. 23, 70
—— J. 768*a*
V. —— *Rev.* J. 640*a*
—— J. A. 697
—— J. A. E., *Marq. of* 76
—— J. B. 656
V. —— J. C. C. 107
M. —— J. D. 345, 534
—— J. E. O'H. 243
M. —— J. F. C. 347
—— J. G. 5*a*, 708
—— J. G. H. 434
—— J. J. 73*b*, 74*a*
—— *Rev.* J. M. 42
M. —— J. S. 379
—— K. R. 488
M. —— *Hon.* L. d'H. 364
—— L. A. H. 38, 465
V. —— P. 641
—— P. D. 187
—— P. F. P. 125, 182
—— R. E. A. 750
—— R. G. 333
—— R. S. 140*c*, 192
—— S. G. 671*c*
—— T. 338
—— T. W. O'H. 664
—— W. A. 539
V. —— W. A. B. 110
M. —— W. F. 508
—— W. G. 47*b*, 389
M. —— W. J. 534
V. —— W. M. 606, 679
—— W. M. F. 506
M. Hamilton-Blackwood, *Lord* F. 525
F. Hamilton-Campbell, W. R. 107
Hamilton Gordon, A. 30, 181
Hamilton-Jones, A. H. M. 561, 610
Hamilton-Russell, *Hon.* A. 86
Hamley, F. G. 711
Hamlin, R. J. 706
V. —— W. T. 682
V. Hamlyn, V. W. C. 108*l*
Hammeraley, *F.* 47*f*, 345
Hammick, *Sir* St. V. A. *Bt.* 335, 47*e*, 70
—— S. F 438
Hammond, A. E. 75
—— A. G. 1, 730
—— A. G., *Wt. Off.* 768*b*
Hammond, C. 217*i*
M. —— D. T. 548
V. —— *Rev.* F. A. 596
—— G. E. 408
—— H. D. 141, 196
—— H. S. 421
—— J. 335, 714
V. —— J. W. 625
—— P. H. 6*a*, 47*e*, 73*b*
—— R. W., *Chief Surveyor.* 658
—— R. W., *2nd Cl. Surveyor.* 654
V. —— T. 225, 687
—— T. 329
V. —— W. 615, 675*a*
—— W. W. 566
M. Hammond-Spencer, H. P. 588
Hamnett, G. E. 580*d*
Hampden, *Rt. Hon.* H. R., *Visct.* 27
V. Hampshire, V. A. 596
M. —— H. P. 559
Hampton, E. 415
V. —— G. W. 646
—— J. 764
—— W. E. 777*b*
M. Hampton-Lewis, J. L. 350
M. —— T. L. 250
V. Hanbury, A. W. L. 614
V. —— B. 112
—— B. K. 358
—— E. E. 266
V. —— J. C. 610
V. —— L. H. 637*a*
V. —— *Rt. Hon.* R. W. 224
Hanbury-Tracy, *Hon.* A. H. C. 78
—— E. T. H. 263
Hanbury-Williams, J. 487, 439
Hancock, F. De B. 749*a*
—— F. H. 788
—— G. E. 729
V. —— M. 633
—— M. P. 294
—— P. B. 450
V. —— *Rev.* W. E. 603
—— W. J. 351, 353
Hancocks, A. J. 374
V. Hand, P. G. 625
M. —— W. H. 299
Handcock, A. G. 24, 729
—— G. C. S. 341
V. —— J. J. 231
Hancox, H. P. 374
Handley, A. 39, 152
V. Hands, S. 640
V. Hanford, *Rev.* G. W. H. 107
—— J. C. 67, 104
Hanford-Flood, R. T. 273
Hanham, P. B. 138, 198
M. Hankey, E. B. 396
—— G. F. B. 481
—— H. M. A. 290
—— J. C. G. A. 140*c*, 172
—— M. P. A. 719
—— S. T. 77
Hanks, J. J. 141, 216*p*
Hanley, R. G. 566
—— W. A. F. 732
Hanmer, L. A. G. 748
Hanna, J. C. 140, 216*f*
—— W. 128, 170
V. Hannah, *Rev.* J. J. 224
—— W. T. 626, 683
V. Hannan, H. M. 612
V. —— J. M. 612
Hannay, C. C. 422
—— G. M. 367
—— O. C. 45, 545
V. —— P. M. 633
V. Hannigan, M. H. 601
Hanning-Lee, E. H. 72*b*, 74
Hannyston, J. A. 748*a*
Hansard, A. C 82, 126
V. Hansele, E. M. 596
M. Hanson, F. S. 295
V. —— J. R. 638
M. —— *Sir* R., *Bt.* 793
V. —— H. E. 231*a*
Hanwell, J. 182.
M. Harbord, *Hon.* A. E. 187
—— C. 266
—— C. R. 750
V. —— *Rev.* H. 169
Harbottle, R. C. 103
V. Harby, A. 230
Harcourt, J. S. M. 563
—— W. 772
M. —— W. V 295
Hardcastle, A. 247
V. —— B. W. 647
—— E. L. 142, 216*p*
V. —— H. M. 110
—— J. H. 140
M. —— R. P. 328
V. —— W. J 647
Harden, G. 409
—— H. S. S. 346
M. —— J. E. 384
M. —— J. F. 533
V. Hardern, *Rev.* T. B. 507
Hardey, E. 777
V. Hardie, E. P. 640
V. —— J. W. 591
Harding, A. 661
M. —— C. H. 384
—— C. M. 328
—— E. F. 494, 753
—— E. W. 719
V. —— F. W. 600
—— F. W. 773
V. —— G. F. 724*c*
—— G. M. 285
V. —— J. 637
M. —— J. S. G. 312
—— M. F. 746, 751
V. —— T. W. 232
V. —— T. W. 629
—— W. 41
—— W. G. 306
Hardinge, *Hon.* A. S. 11, 47*g*, 349
—— E. 763
—— H. C. *Visct. Le.* 507
Harding Newman, E. 141, 160
Hardisty, W. F. J. 385, 388
V. Hardman, G. 618
—— H. Fitz W. 318
V. —— J. H. 618
—— J. W. J. 86
—— R. S. 140, 168
V. Hards, W. B. 681
V. Hardwick, F. W. 282*a*
—— J. 767
M. —— P. E. 416
M. —— S. T. 476
V. —— W. R. 649
V. Hardwicke, R. R. 631, 684
Hardy, C. R. H. 353
—— *Rev.* E. 651
V. —— *Rev.* E. W. 508
V. —— F. 498
V. —— F. 636
—— F. P. A. 580*e*
—— F. W. 669
V. —— G. C. 617
V. —— G. H. 113
V. —— G. W. 283
—— H. F. H. 90
—— H. R. 274
V. —— H. S. 606
V. —— *Sir* R., *Bt.* 113
V. —— R. 636
—— T. H. 743
V. —— W. B. 601
—— W. K. 669
—— W. K. 135, 703
Hardyman, W. H. 579
V. Hare, C. E. 606
—— E. C. 694

Digitized by Google

Hare, F. S. C. 58*a*
—— G. 671*a*
F. —— *Sir* G. R. L., *Bt.* 112
—— H. J. 246
—— R. C. 47*e*, 358
—— R. H. 127, 176
—— R. W. 302
—— S. W. 480
M. —— T. L. 187
—— W. A. H. 47*e*, 327
F. Harewood, H.U., *Earl of* 113
M. Harford, C. J. 488
M. —— C. L. 464
—— H. C 485
F. Hargrave, W. W. 225
M. Hargreave, G. W. 419
F. —— T. S. 505
F. Hargreaves, J. R. 650
F. —— P. 110
M. —— R. 460
M. —— R. H. 495
Harington, A. W. D. 750
—— C. H. 206
—— E. C. 140*a*
—— F. W. 5, 60, 223
—— H. A. 748*a*
—— H. H. 748
—— H. N. V. 697
—— J. 570
Harkness, H. D'a. 429
—— T. R. 180, 213*m*
—— W. B. 249, 718
F. Harland, C. 281*a*
—— E. 414
M. —— R. T. 406
F. —— W. 590
Harley, G. E. 277
—— H. K. 749*a*
M. —— R. d'A. C. 345, 500
Harling, R. W. 540
Harman, A. E. W. 81
—— C. E. 537
—— G. M. N. 569
—— J. F. 54*a*, 438*a*, 735
—— R. 745
—— R. *Med. Staff* 858
M. —— R. E. 216*d*
—— R. St. C. 140*a*
F. —— R. V. 643
—— W. M. 671*c*
Harness, A. 54, 118
Harnett, H. 763
F. —— W. J. 682, 671*h*, 677*a*
Harold, C. F. 748*a*
F. Harper, A. 641
F. —— *Rev.* A. 611
—— G. F. 724*d*
—— G. M. 244, 255
F. —— H. C. 601
F. —— J. 660, 673
F. —— J. 688, 689*a*
F. —— J. M. 602, 673*a*
F. —— J. R. 106
—— L. L. 180, 200
F. —— M. McL. 607
Harpur, E. H. 140*d*, 164
Harran, J. 663
Harries, S. K. 309, 312
M. Harrild, R. O. 216
F. Harrington, C. A., *Earl of* 107
M. —— C. D. M. 448
M. —— H. A. 216*h*
—— J. L. 747
—— W. C. 768*a*
F. Harriott, D. 219
Harris, A. C. 551
—— A. F. D. 740
M. Harris, A. R. 280
F. —— A. S. 631
—— C. R. M. 716
—— C. E. St. J. 101
M. —— C. G. 538
M. —— C. J. J. 217*f*
—— C. S. 466
—— C. W. 736
F. —— D. 621
F. —— E. C. 648
M. —— E. M. 534
F. —— E. R. 594
—— E. W. 744
—— F. A. 664
—— F. J. 774
—— F. W. H. D. 666, 670*a*
—— G., *Q.M.* 724*b*
—— G. F. A. 693
—— G. N. A. 35*a*, 719
F. & F. —— *Rt. Hon.*, G.B.C., *Lord.* 109, 593
F. —— H. 631
—— H. C. 716
M. —— H. W. 488
F. —— *Rev* H. W. F. 610
F. —— J. 112
F. —— J 594*a*
F. —— J. 638
—— J., *Wt. Off.* 707
F. —— J. H. 230
M. —— J. R. 364
F. —— J. S. 621
—— K. E. 421
—— O. 401, 616
—— P. H. F. 64, 725
—— R. H. W. H. 393
M. —— S. G. V. 217*b*
—— T. 74*d*
—— W. 705
—— W. A. 723
F. —— W. F. 281*a*
F. Harris-Edge, H. P. 629
Harrison, A. E. 136, 216*a*
F. —— *Rev.* A. H. 593
—— A. H. P. 751
—— B. 236
M. —— B. G. 244
—— C. E. 260, 657, 670*a*
—— C. E. C. B. 461
—— C. F. 325
F. —— C. K. 613
—— D. C. W. 735
F. —— E. 593
—— E. B. 531
—— E. G. 34*d*, 402
F. —— E. R. 617
—— E. S. E. 98
F. —— F. 255*a*
—— F. D. 335
M. —— F. R. 206
F. —— G. 106, 671*h*
F. —— G. A. 540
F. —— G. D. 229
M. —— G. G. de C. 484
—— G. H. 244
—— H. 466
—— H. 671*d*
—— H. C. V. 133, 159
M. —— H. R. E. 364
F. —— J. 221
F. —— *Rev.* J. 604*a*
F. —— J. 639
—— J. C. 87
F. —— J. E. W. 631
F. —— J. F. 253*a*
F. —— J. G. 629
—— J. H. C. 289, 255
F. —— J. J. 113
—— J. M. 580*c*
F. —— *Rev.* J. N. 592
M. —— P. W. 452
—— *Sir* R. 47*a*, 51, 233
—— R., *Q.M.* 585, 586
F. —— R. 596
Harrison, R. 777*b*
—— R. A. G. 127, 150
M. —— R. J. 364
M. —— R. W. G. 543
—— S. 455, 627*a*
—— S. H. 207
F. —— T. 251*a*
—— T. 244
—— T. A. 745
F. —— T. E. 110
F. —— T. E. 235
M. —— W. 452
—— W. A. 46
F. —— W. A. 605
—— W. C. W. 749
F. —— W. H. 231
—— W. H. 580*e*
F. —— W. H. 633
—— W. P. 755
—— W. S. 67*6b*
F. Harrison-Broadley, W. H. 115
F. Harrison Hogge, J. H. 323
Harriss, S. A. 697
Harrisson, A. H. P. 208
F. —— D. 110
F. —— H. 603
—— J. W 230, 623
F. Harrop, J. A. 609
F. Hart, A. E. 594*e*
—— A. E. 619
—— A. FitzR. 47*e*, 63 74*a*
—— A. H. S. 391
—— A. P. 662
F. —— C. 646
F. —— C. J. 594*a*
F. —— *Rev.* D. 613
—— E. C. 287
—— H. 89
M. —— H. 584
M. —— H. C. 324
—— H. C. 399, 400
—— H. H. 235
—— H. T. 141, 191
—— I. 101
F. —— J. 590
F. —— P. L. 617
—— R. C. 33, 42, 47*e*, 63
—— S. 708*e*
F. —— S. R. 255
F. —— T. J. 281*a*
—— W. 764*a*
F. Hartcup, H. 598
F. Harter, J. F. H. 107
—— O. D. 502
Hartigan, A. E. S. 741
—— E. R. 739
Hartley, D. L. 541
F. —— G. R. 597
F. —— H. 617
F. —— J. E. 615
M. —— R. A. 564
—— R. L. 297
F. —— W. A. 230
Hartmans, G. E. 625
M. Hartopp, E. C. C. 488
M. Hartt, C. H. 672, 680*a*
Harvest, E. D. 473, 713
F. —— G. 633
—— H. D. 549
—— H. de V. 746
—— H. H. 54*b*, 126, 133
—— W. S. 732
Harvey, A. B. 743
—— A. H. 642
M. —— B. A. 548
M. & F. —— *Sir* C., *Bt* 304, 650
—— C. B. 99, 106*c*
—— C. B. 247
—— C. E. B. 532, 549
F. —— C. J. 615
—— C. L. 47*e*, 66, 74
F. —— *Rev.* C. M. 631
F. —— D. S. 644
F. —— E. 648
—— E. H. 246
F. —— F. H. 231
—— F. J. W. 724
—— H. C. 523
—— H. P. 2
—— J. 434
—— J. 590
F. —— J. 605, 680
—— J. 774
M. —— J. 531
—— J. E. 130, 175
—— J. J. 773
F. —— J. S. 612
F. —— R. 236
F. —— R. 905
—— R. 23, 690
F. —— R. K. 614
—— R. N. 146
—— R. P. 459
—— W. J. St. J. 435
—— W. L. 397
—— W. O. 555
Harvey-Kelly, H. H. 750*a*
Harward, A. J. N. 746
—— F. E. 247
—— H. B. 712
Harwood J. 774
—— J. G. 561
F. —— T. 609
F. Hasell, *Rev.* G. E. 112
—— H. G. 671
Haslam, A. J. 715
—— B. J. 218
—— G. W. P. 338
F. Haslegrave, H. G. 630
Haslehust, G. W. 474
Hasler, J. 278
M. —— F. 487
Haslett, J. C. 603
—— P. 338
F. —— R. W. 610
M. Haslewood, C. G. D. 279
F. —— *Rev.* T. 258*a*
—— Hassall, C. M. P. 744*c*
—— O. 354
Hassan, S. 693
Hassard, E. M. 668
—— H. S. 447
Hassell, C. H. 774
M. —— R. de B. 187
Hasted, A. W. 482, 485
M. Hastie, B. H 807
—— G. 103
Hastings, B. St. J. W. 298
M. —— C. M. 432
—— E. S. 734
—— F. W. 118
F. —— G. 688, 671*g*, 675
F. —— J. H. 603
—— P. 462
M. —— W. 338
—— W. 734
M. —— W. C. N. 564
F. —— W. H. 600
F. Haswell, J. F. 916
Hathaway, G. F. 770*a*
—— H. G. 666
Hatch, A. K. 742
—— A. V. 739
—— G. P. 75*c*
F. —— H. H. 606
F. —— *Rev.* J. E. 594
—— W. K. 700
Hatchell, D. T. 738
F. —— F. S. U. 113
—— G. 47*b*, 54
M. —— G. W. 541, 671*g*
—— H. M. 337
F. Hatchett, J 605
F. Hatchett-Jones, A. S. 720
Hatherell, W. G. 740
M. Hatton, F. H. S. 808
—— J. 764*a*
—— *Rev.* J. A. 251
—— V. 60, 257
—— W. de B. 500
Haughton, H. L. 555
—— J. 733

Digitized by Google

V. Haughton, J. W. 615
—— T. H. 26, 796a
V. Hauxwell, Rev. F. M. 640a
M. Havelock-Allan Sir H. M., Bt. 544, 218n, 589
Haviland, R. A. 474
V. —— S. 219
V. Hawdon, J. E. 639
V. —— T. G. 563
V. —— W. 638
Hawes, A. B. 456
—— A. J. D. 729
—— B. B. 47g, 553
—— C. H. 332, 752
—— F. 427, 428
—— P. F. B. 403
Hawke, Hon. H. B. 334
V Hawken, C. St. A. 231
V. —— G. L. L. 617, 681
V. Hawker, C. F. 225
—— C. J. 263
—— E. B. 469
M —— R. S. J. N. 440
V. —— W. S. 615
Hawkes, C. St. L. G. 142, 216p
—— G. 733
—— H. 701d
—— H. H. 766
—— H. B. 262
—— H. M. C. 526
—— H. M. P. 733a
—— L. H. 430
—— R. 751
—— W. C. W. 751
M Hawkesby, G. W. 330
Hawkey, R. 769
Hawkins, F. 734
—— F. D. C. 603
—— G. A. 745
V. —— H. 636
—— H. T. 435b, 181
V. —— I. 222
—— J. 470
V. —— Rev. Sir J. C., Bt. 625
V. —— J. H. 648
—— J. W. 47g, 125, 146
—— T. H. 724
V. —— Rev. W. B. 221
—— W. F 240
Hawks, E. W. 748a
—— G. A. 581
—— G. W. S. 740
—— T. B. 741
Hawkshaw, E. C. 126, 166
V. —— J. C. 256a
M. —— O. 426
Hawksley, R. P. T. 246b
V. —— Rev. W. C. 253a
Hawley, F. H. T. 87
—— R. B. 478
M. —— W. 252
Haworth, C. H. 90
V. —— E. 223, 684
V. —— F. 606
—— L. B. H. 467
V. —— W. B. 253a
M. Haworth-Peel, R. A. 527
Hawtayne, T. M. 34a, 493
Hawthorn, G. M. P. 209
M. Hawtrey, M. W. 34b, 553
Hay, A. 358
—— A. 747
M. —— Hon. A. 519, 535a
V. —— A. 645
V. —— A. J. 630
M. —— A. W. H. 460
—— C. G. 422
V. —— C. H. G. 332a
—— E. O. 123, 153
—— G. 766
M. —— G. J. 323
—— G. W. R. 698
V. —— H. 256, 679
—— H. 782
M. & V. Hay H. C. F. 460, 649
—— H. T. H. 743a
—— J. 140, 156
—— J. 729
—— J. A. C. 435
V. —— J. H. 645, 671g, 676
—— J. R. 455, 456
—— Sir J. S. 27
—— L. T. 749
V. —— P. 222a
M. —— S. 320
V. —— W. A. E. 620, 675
—— W. N. 750
Haycock, W. 580d
Hayden, F. A. 401, 404
V. Haydon, C. J. 618
V. —— E. 600, 682
—— W. P. 749a
V. —— W. R. 600, 681
Hayes, A. E. 660
—— C. H 734
—— E. de L. 370
—— J. P. S. 667
—— P. A. 671f
V. —— P. M. 254
V. —— R. G. 632
—— R. H. 476
M. Hayes-Sadler, R. 467
—— —— W. 350
V Haygarth, Rev. W. 614
V. Hay Glennie, J. 222a
V. Hayman, Rev. H. T. 626
—— S. J. w. 667
V. Haymen, E. H. 219
Haymes, R. L. 140e, 164
Hayne, A. G. H. 733a
—— R. 435
Haynes, A. 281
—— A. E. 248
V. —— A. S. 647
—— C. 539, 594
—— C. E. 240
—— F. H. 711, 713c
V. —— G. J. 623
—— K. E. 140b, 196
V. —— P. O. 630, 680a
Haynes-Smith, Sir W. F. 28
V. Hayter, H. 256a
M. —— R. J. F. 354
Hayward, A. R. L. 580c
V. —— R. W. 601
V. —— Rev. S. C. 626
—— W. D. 607
—— W. H. 217i
V. Haywood, A. G. 224
M. —— J. 392
—— L. 664
V. —— W. R. 595
V. Hazard, W. H. 598
V. Hazeldine, F. G. 221
Hazelgrove, H. S. 780a
Hazell, C. 771, 713c
Hazelton, E. H. 715
—— P. O. 306, 630g
V. Hazlehurst, C. W. 608
Hazlerigg, T. M. 55, 113
Hazlett, H. J. 694
V. Head, B. 629
—— C. O. 138, 168
—— G. 301
—— H. B. 759
—— H. F. 137
—— H. N. 360
—— J. 42, 763
—— L. 390, 391
—— M. 249a
Headlam, J. E. W. 35b, 134
—— T. E. 724a
Heale, E. N. 286, 752
M. Healey, C. 363
M. —— C. F. 440
—— C. W. R. 669
V. —— H. 606
—— T. H. 518
Healing, R. K. 580
Healy, C. 671a
—— C. J. 669
M. —— H. F. 494
M. —— J. G. 315
Healy, M. H. 708, 713b
V. Heap, E. 605
—— H. 606
V. —— J. 635
V. Heape, F. 650
Heaps, J. 704a
Heard, A. E. S. 531
—— E. S. 285
—— H. 765
M. —— J. R. 377
—— R. 697
—— S. F. 724a
Hearle, F. 721
Hearn, G. 417, 704
—— G. R. 246b
—— M. L. 666
—— T. 765
M. Hearsey, J. B. 300
M. —— L. D. W. 533
V. Heaslop, A. C. 624
Heastey, C. R. 375
—— E. 651
V. Heath, A. H. 112
—— A. J. 701
—— C. F. 580d
—— C. J. 248
—— E. 31, 703
—— E. C. 447
M. —— E. K. 423
—— F. C. 35, 47f, 242
—— F. W. 136, 199
—— G. M. 47j, 243
—— H. C. S. 442
—— H. H. R. 733a
—— H. N. C. 465
V. —— J. 112
—— L. F. 730a
M. —— M. G. 404
M. —— R. M. 396
V. —— T. W. 647
Heathcoat-Amory, H. W., L. H. 253
Heathcote, A. 238
M. —— A. S. 488
—— —— C. E. 467
—— —— C. G., Capt. 618
V. —— J. M. 601
—— R. W. 724b
V. —— Rev. S. J. 602
Heathcote-Drummond-Willoughby, Hon. C. 203
—— Hon. C. S. 267
Heather, D. C. W. 671c
M. —— D. D. R. H. 216f
M. —— G. A. 214d
V. Heatherley, A. 229
V. Heatley, J. 629
V. Heaton, A. F. 670b
V. —— J. 631
—— T. 706
—— W. 561
V. —— W. 619
M. Heaton-Ellis, C. H. B. 332
M. Heaven, E. T. 215
M. —— W. R. 216
V. Heaviside, A. W. 256
V. Hebden, B. N. 603
V. —— H. W. 605
—— W. A. 442
V. Heber Percy, A. H. 111
Hector, J. 12, 671b
V. Hedgeland, J. G. 220
Hedges, H. G. 774
V. —— J. C. 624
Hedingham, G. 327
V. Hedley, A. O. 232
—— F. A. 417
V. —— G. H. 595b
V. —— H. T. D. 232
M. —— J. H. 204
V. —— R. 639
V. —— R. C. 594
—— W. C. 244
—— W. S. 671b
V. Heelis, A. J. 616
V. —— W. D. 593
Heffernan, H. W. 747
—— N. B. 43b, 152
—— W. 663
Hegan, E. 47f, 53
V. Heggie, C. D. 225
Hehir, A. T. 772
—— P. 694
Heigham, C. J. M. 321
M. Heighington, W. 216f
V. Heilborn, E. G. 232a
M. Helbert, F. de C. 204
M. Helbert Helbert, C. J. 250
Hellard, R. C. 239
V. Hellicar, Rev. A. G. 623
V. Heelis, E. A. 616
V. Hele, J. C. 280
M. Helme, G. C. 476
V. —— R. M. 617
M. Helpman, J. H. 295
M. —— R. H. L. 296
Helps, T. H. P. 74d
M. Hely-Hutchinson, C. R. 295, 296
—— R. G. 194
—— Hon. —— Sir W. F. 33
Helyar, A. B. 129, 163
—— C. W. H. 72e
—— H. W. 289
V. Hemingway, C. H. 630
Hemming, E. H. 243
—— F. W. 47k, 83
—— N. M. 346a
M. Hemphill, C. G. C. 208
—— F. 365, 659
V. Hemsley, H. 772
V. Henderson, A. 226
V. —— A. 226
V. —— A. 639
—— A. 773
V. —— Rev. A. 623
—— A. F. 581
M. —— A. N. 459
V. —— B. 239
V. —— C. 254
—— C. 697
—— C. 733
—— C. V. 104
—— D. 36, 545
V. —— Rev. D. R. 623
—— E. 719
—— E. G. 247
—— F. E. E. 556
M. —— G. 130
V. —— G. 628
—— G. F. R. 36, 75c, 407
—— G. J. 140b, 164
V. —— G. T. 623
V. —— H. D. 623
M. —— H. G. 460
—— H. L. 546
V. —— Rev. J. 593
V. —— J. A. 93
V. —— J. A. 231a
M. —— J. H. 511
—— J. S. 513
—— J. S. 579
—— K. 581
—— K. G. 35b, 36, 754
V. —— L. D. 254
—— M. H. 749a
V. —— M. W. 591
V. —— P. E. 733
V. —— R. 591
—— R. A. 45, 489
M. —— R. R. 500
—— R. S. F. 665
—— R. W. 581
—— S. H. 604
V. —— T. 233
V. —— T. 645
—— T. H. 742
V. —— W. 222a
V. —— W. D. 609
—— W. G. H. 700
—— W. R. 671d
M. Henderson-Cleland, F. H. 310
Henderson-Roe, W. R. 669

Digitized by Google

Hendley, A. G. 695
——— C. E. 742n
——— F. G. 41
——— H. 693
——— J. 707
——— T. H. 691
Hendriks, C. L. 555
V. Hendry, A., jun. 622
V. ——— P. W. 640a
Heneage, A. B. 83
——— G. C. W. 259, 290
M. ——— G. E. 807
——— H. G. 22, 97
Henegan, J. 742n
Heneker, W. C. G. 539
——— F. C. 550
Henley, F. J. 488
M. ——— H. C. 819
V. Hennah, C. T. 231a
Hennegan, B. 762
Hennell, A. M. 415
——— A. R. 6a, 418
V. ——— R. 630
M. Hennessy, A. R. 377
——— D. 667
——— F. W. 667
——— G. R. 54, 725
M. ——— G. R. 255
——— J. 670
——— J. 550i
——— Sir J. P. 83
——— J. P. C. 745a
——— J. W. 771a
Henniker, A. M. 346a
——— F. B. M. 479
V. ——— J. M., Lord 601
M. Henniker-Major, Hon.
A. E. J. 27, 803
——— Hon.
A. H. 13, 47h, 261, 266
——— Hon.
C. H. C. 509
Henning, C. M. S. 370
——— P. W. B. 140b, 164
V. Henriques, C. Q. 254
——— E. N. 125, 164
V. Henry, A. H. 633
M. ——— C. E. F. 334
V. ——— F. 108
——— G. 26, 72a
——— G. F. 94
M. ——— H. A. 503
M. ——— H. F. 296
——— J. 1406
——— J., Wt. Off. 761
M. ——— J. J. O. 578
M. ——— M. L. 284
——— St. G. C. 285
——— V. 293
——— W. 99
V. ——— W. 642
Henshaw, C. G. 132, 155
Hensley, C. A. 561
Henslowe, F. J. D. 747
Hensman, W. 671d
Henson, C. 143a, 158
V. ——— Rev. H. H. 625
Henstock, F. T. 579, 580
V. Henty, A. 617
V. ——— C. G. 646
M. ——— C. P. 411
——— Henvey, W. 696
V. Henwood, H. J. 777b
V. Hepburn, D. 228
V. ——— D. 676, 689a
V. ——— E. 646
V. ——— J. 235
Hepburn-Stuart-Forbes-Trefusis, Hon. C. J. R. 108
Hepburne, R. G. W. 124, 158
V. Hepburne-Scott, Hon.
W. G. 344, 610a
V. Heppenstall, H. C. 618
Hepper, A. J. 43a, 71
——— H. A. L. 246a
——— L. L. 140a, 160
M. Hepworth, E. W. 371
V. ——— J. H. 232
V. ——— J. S. 34f, 633
V. ——— W. 603
V. Herald, W. D. 610a
Herapath, E. 305, 431
——— E. L. 712
V. ——— H. M. 612
Herbert, A. C. 290
——— Sir A. J. 42
——— C., Capt. 734
——— C. 742a
——— D. 744
——— E. A. 33a, 91
M. ——— E. A. F. W. 217g
——— E. B. 102
——— E. S. 434, 435
——— E. W. 427
——— G. 294, 296
——— G. C. 293, 637
——— G. F. 134, 155
M. ——— G. W. 324
——— H. 701
——— H. C. 427
——— H. C. 671a
——— I. J. C. 47e, 63, 257
——— L. 28, 739a
——— L. N. 741
M. ——— L. W. 228
——— P. T. C. 139, 148
V. ——— R. 610
V. ——— W. H. 232
Herbert-Stepney, C. C. 431, 481
Hercy, F. H. G. 375
V. Herd, J. 225
——— J. L. 225
M. Herdman, J. C. 378
Herdon, H. E. 486
Heriot, G. M. 734
——— M. A. H. J. 34g, 589
M. ——— W. L. 440
Heriot-Maitland, J. C. 268
——— J. D. 549
M. Herivel, P. 588
M. Hermon, J. V. 248
V. Hermon-Hodge, R. T. 111
V. Heron, J. 227
——— T. 4, 44, 703
M Heron-Maxwell, W. H. S. 203
Herridge, G. J. 770b
Herring, W. H. 724
V. Herringham, J. P. 603
V. Herriot, J. H. 225
V. Herron, J. 640
——— R. D. 80
V. Herschell, G. 632, 687
V. Hertford, H. de G., Marq. of 112
V. Hertz, M. C. V. 636
V. Hertzberg, Rev. A. M. 602
Hervey, C. R. W. 17, 125, 216n
——— H. De la M. 730a
Hervey-Bathurst F. 259
W. F. E.
M. Heseltine, C. 206
Hesketh, A. E. 101
V. ——— G. 627
——— J. 4
M. ——— Sir T. F. G. 290
——— W. 581
V. Heslop, J. W. B. 639
Hessey, H. C. 105
——— W. F. 375, 376
Hetherington, R. P. 663
Heuston, F. S. 344, 665
V. Heward, E. J. 628
V. Hewat, A. H. 135, 140
——— G. T. W. 365
Hewetson, A. W. 140a, 170
M. ——— H. A. 216e
V. ——— B. 112
Hewett, A. 661
——— E. O. 39, 15, 251, 253a
——— E. V. O. 461
Hewit, W. H. 105
——— G. E. 580
V. ——— Sir H. G., Bt. 230
——— J. C. 422
V. ——— R. 618
——— W. S. 735a
V. Hewison, H. M. 623
V. Hewitt, C. E. 218
——— C. W. 771
V. ——— H. 615
V. ——— J. M. 597
——— J. R. S. O. 19(2), 20, 125, 189
——— M. 671
Hewlett, A. 751
——— G. G. 580e
——— M. 779
——— T. A. 695
M. Hewlings, H. H. 216d
Hewson, J. L. 30, 708
M. Hext, F. J. 197, 213e
——— F. M. 550, 612
——— L. J. 140a, 164
V. Hey, C. E. M. 648
Heycock, A. G. S. 721a
——— C. H. 245
V. ——— C. T. 601
——— J. H. 334
M. Heydemann, H. E. 408
Heygate, B. 11, 680b
——— E. L. A. 461
——— R. H. G. 34
——— 75c, 405
——— R. L. 130, 171
V. Heygate-Lambert, F. A. 75
Heyland, A. K. 75
——— A. T. 321
Heyman, C. E. H. 128, 216n
——— C. H. C. 738
V. Heys, H. 644
V. ——— J. W. 644
V. ——— W. G. 635
V. ——— Z. J. 644
M. Heyward, J. H. 864
V. Heywood, B. C. P. 635
V. ——— G. W. 636
V. ——— H. de la P. B. 108
V. ——— Rev. J. H. 594
V. ——— T. 629
V. Heywood-Jones, R. H. 113
Heywood-Lonsdale. H. H. 253, 260
V. ——— J. P. H. 111
Heyworth, F. J. 266
Heyworth-Savage, C. F. 283, 295
Hibberd, J. 770a
Hibbert, A. L. 129, 171
M. ——— G. F. 438
——— G. L. 281
——— J. 759
V. ——— P. J. 616
M. ——— W. C. T. 400
——— W. G. 246a
M. Hichens, T. S. 140, 148
Hickey, D. 580i
Hickie, A. F. 187, 152
——— C. J. 382
——— W. B. 208
——— W. B. 749
M. ——— W. S. 558
Hickley, A. C. 745a
Hickman, D. W. 24, 736
M. ——— F. E. D. 419
M. ——— G. T. D. 356
——— H. O. D. 37, 574
——— H. P. 127, 316a
——— J. 664
——— T. E. 47f, 838, 38
Hicks, C. H. 345
——— F. A. 768b
——— F. R. 414
M. ——— H. E. 345, 319
V. ——— Rev. Canon H. S. 229
——— H. T. 561
V. ——— J. G. 230
Hicks, J. H. 469
——— P. S. 414, 754
——— W. J. 127, 190
——— W. P. N. 584
V. Hicks-Beach, E. 612
M. Hicks Beach, W. 384
Hickson, G. B. 671e
——— R. A. 277
——— S. 665
——— S. A. E. 47h, 474, 241
V. ——— W. B. S. 627a
Higgin, C. H. 91
V. ——— T. H. 254
Higginbotham, C. E. 454
V. Higgins, A. J. 604a
V. ——— C. J. 220
M. ——— G. F. 351
——— H. 28
——— J. F. A. 142a, 196
——— J. T. 764a
Higginson, A. J. M. 402, 751
——— C. H. B. 744
——— C. P. 470
M. ——— G. S. 563
——— Sir G. W. A. 358
——— H. H. 403
——— H. W. 562
V. ——— J. 223
——— T. 727
Higgon, J. A. 358
Higgs, H. C. 106, 105c
V. Higgs-Walker, J. W. 613
V. Higham, S. S. 647
V. Highet, J. 607, 686
V. ——— R. C. 226
Hight, E. L. 737
V. Highton, R. E. 228
V. Hignett, A. H. 253
——— C. H. 17, 763
V. ——— L. 596
V. ——— S. C. 596
V. Higson, C. H. 635
V. ——— G. H. 635
V. ——— J. 635
V. ——— F. 635
V. Hilbers, Rev. G. C. 621
Hildebrand, A. B. R. 240a
——— G. 3a, 337
——— W. H. 744
V. Hilder, G. E. 613
Hildesheim, P. 221
Hildyard, H. C. T. 140d, 163
——— H. J. T. 36, 47e, 63
M. ——— H. R. 403
Hill, A., R. Esq. 10, 71
——— A. 724c
M. ——— A. 345
M. ——— A. 527
——— A. J. 393
——— A. R. 454
——— A. V. 592
——— A. W. 473
——— C. 243
V. ——— C. 620
——— C. B. 661
——— C. E. 136, 221
——— C. G. 459
——— C. H. 82
V. ——— C. J. 594a
V. ——— Rev. C. R. H. 225
——— E. C. 485
——— E. R. 506
M. ——— E. S. 488
V. ——— Sir E. S. 321 (2)
——— E. T. 104
——— F. B. 743
V. ——— F. F. 530
V. ——— F. G. 254
——— F. T. C. 499
——— F. W. 326, 713
——— F. W. R. 442
——— H. 358
V. ——— H. 344, 622
——— H. A. 578

Digitized by Google

Hill, H. B. 140, 166
—— *Sir* H. B., *Bt.* 531
—— H. C. 749*a*
—— H. C. de la M. 85*a*, 378
V. —— H. S. 12
—— J. 73*d*, 236
—— J. 745*a*
M. —— J. 455
V. —— J. C. 590
—— J. G. 768
V. —— J. H. 644
—— J. P. 743*a*
—— J. B. 741*a*
V. —— *Rev.* J. S. G. 600
—— J. T. 397
V. —— M. 253*a*
—— M. 773
V. —— P. E. 610, 674
—— R. 764
—— R. d'E. 306
—— R. E. 530*d*
V. —— R. F. W. 512
—— R. J. 773
V. —— R. S. 637
V. —— R. S. 616
—— R. T. 141*a*, 216*f*
V. —— S. G. 596
—— T. A. 97
V. —— T. A. 111
—— T. H. 701*a*
V. —— T. S. 634
V. —— W. 226
—— W. 23, 730*a*
—— W. A. 748
M. —— W. A. 358
M. —— W. H. T. 306
—— W. L. B. 382
V. Hill-Male, R. 621
M. Hillas, R. W. G. 216*h*
V. Hillcoat, A. B. 611
V. Hilliard, F. W. 593
—— G. 668
—— H. N. 742*a*
—— W. E. 26, 67*h*, 736
—— W. R. 245
V. Hilliard Atteridge, A. 646
V. Hillier, C. T. 683
V. Hilliman, A. C. 210
V. —— G. E. 638
Hills, A. 240*a*
V. —— A. J. 604*a*
—— C. 562, 564
V. —— E. H. 109
—— E. H. 35, 244
—— G. S. 738
M. Hills-Johnes, *Sir* J. 217
Hill-Trevor, *Hon.* N. W. 77
M. Hill-Whitson, T. E. L. 436
M. Hillyard, H. J. 216*c*
Hilson, R. J. 393
Hilton, C. H. 696
M. —— H. A. 280
—— J. F. 6, 68, 407
V. —— J. S. 615
—— M. V. 386
Hincks, T. C. 459
Hind, A. 774
V. —— E. 629
V. —— J. A. 628
—— J. W. 277
Hinde, A. B. 668
M. —— H. N. G. 330
—— J. H. E. 695
—— W. F. H. 97
—— W. H. 243
Hinderer, H. H. 777*a*
V. Hindle, E. D. 224
V. Hindley, C. D. M. 601
V. Hinds, H. A. 255
—— J. 775
—— W. R. G. 671*b*
M. Hine-Haycock, R. W. 233
—— V.R. 140*d*, 164
Hinge, H. A. 670
V. Hingley, H. B. 619
—— S. H. 580
Hingston, C. W. J. 731
—— E. 246*b*
—— G. B. 246
V. Hinngs, J. W. 639, 679
Hinks, J. 766
Hinton, C. H. 394
—— G. B. 140*a*, 192
—— J. 671*d*
V. Hippisley, R. J. B. 111
—— R. L. 45, 239
—— W. H. 37
Hipwell, A. G. 10, 580*c*
V. Hird, F. R. 614, 689
Hira, A. H. 718
Hirst, F. C. 400
—— G. A. 439, 440
V. —— H. S. 603
—— T. 671
V. —— T. E. 615
V. —— T. E. 633
—— W. H. 9
V. —— W. L. B. 633(2)
—— W. M. 771
Hislop, A. 330
—— A. F. 270, 753
V Hitch, E. H. 604*a*
Hitchcock, T. B. 47*d*
Hitching, G. H. 249*a*
—— S. J. 777
V. Hitchins, C. F. 628
—— C. H. M. 739
—— H. E. 747
—— H. W. E. 490
—— M. F. 615
V. Hoare, A. F. 604*a*
V. —— C. H. 109
—— H. 83
V. —— H. G. P. 109
—— J. J. 717
—— R. 89
V. —— W. 593
V. —— W. N. 108
Hobart, C. V. C. 259
M. —— E. H. 484
—— G. 724*b*
V. —— J. R. 640*a*
Hobbs, A. 491, 492
V. —— A. H. 231*a*
—— G. L. 533
—— F. F. T. 708, 715*b*
—— F. M. B. 728
—— G. R. 31, 703
—— H. T. de C. 231, 634
—— J. S. 231, 234
—— P. E. F. 580*d*
—— S. H. B. 739*a*
Hobday, E. A. P. 130, 147
—— J. R. 732
—— T. F. 730*b*
Hobkirk, C. J. 443
Hoblyn, E. F. 133
Hobson, A. C. 232
—— E. S. C. 336
—— F. T. 59, 73
—— G. W. 97
—— J. A. 140, 148
Hocken, C. A. F. 749
V. Hockin, P. R. 230
Hodder, F. W. L. 671*c*
—— W. M. 243
V. Hodding, F. 634
—— J. S. 746
V. Hodge, E. C. 635
V. —— J. B. 596
V. —— R. F. W. 223*c*
—— W. B. C. 97
Hodgens, C. O'C. 670
Hodges, C. C. 217*d*
—— F. 461
V. —— F. N. 61
V. —— *Rev.* G. 601
—— H. F. R. 735
V. —— J. 601
V. —— J. F. 630
Hodgins, C. R. 136, 220
V. Hodgkin, E. 614
Hodgkins, A. E. 763
—— G. F. 779*a*
—— H. C. 701*a*
V. Hodgkinson, C. 636
—— C. 83, 752
M. —— H. G. 317*g*
—— H.S.B. 488
—— J. 90, 752
V. —— R. F. D. 226
—— W. B. E. 35, 40
V. Hodgson, B. T. 617
—— C. N. 753
—— G. B. 736*a*
—— H. 305
—— H. W. 100
V. —— I. 616
V. —— J. C. 223, 632
—— J. 706
—— J. O. 127
V. —— J. W. 230, 680
—— P. E. 247
V. —— *Rev.* R. 619
V. —— R. H. 255, 678
M. —— T. 504
V. —— T. 636
—— W. G. 745
V. —— *Rev.* W. G. C. 616
Hodnett, W. P. 68
Hodson, G. B. 740
V. —— L. W. 619
M. —— *Sir* R. A., *Bt.* 434
—— B. D. 650
V. Hoey, J. 614
—— J. 607
—— L. 570
V. Hoff, W. 599
V. Hoffman, G. J. J. 223*e*
Hog, A. S. 589
V. Hogarth, J., *junr.* 226
—— J.H.R.S.D. 205
Hogg, A. G. M. 551
—— A. M. 720
—— C. C. H. 348
—— G. C. 26, 755, 758
—— J. McK. T. 750
—— J. R. 64, 74
—— T. C. MacK. T. 745
—— T. W. 723
Hoggan, G. P. 481
Hogge, A. F. 223, 737
—— C. 723
—— G. S. 720
—— J. W. 47*g*, 723
Hoghton, F. A. 741
M. Hohler, C. D. 464
Hojel, J. G. 701
V. Holbeche, A. O. 118
Holbourn, J. 391, 392
—— W. 391
V. Holbrook, A. R. 618
—— A. St. C. 206
V. —— E. 633
—— E.R.St.G. 331, 334
—— E. N. W. 731
Holbrooke, B. F. R. 751
—— P. L. 141, 196
V. Holbrow, *Rev.* T. 612
V. Holcombe, G. 650
Holden, C. 650, 651
V. —— E. C. S. 106
—— E. F. 82
M. —— H. 553
—— H. C. L. 425, 127
—— H. N. 486, 751
—— J. R. 280
M. —— J. R. 585
M. —— J. S. 601, 673*e*
M. —— R. 337, 649
V. —— T. K. 596
V. Holder, R. 596
Holdich, *Sir* E. A. 675
—— H. A. 370
—— T. H. 70, 236
V. —— T. W. 604
V. Holdsworth, A. T. 594*a*
—— G. L. 92, 106
Holdworth, J. W. 770
Hole, A. W. 530*f*
V. —— F. A. C. 254
—— H. L. 749*a*
V. —— R. 602
M. Holford, A. 353
—— G. L. 76
—— R. H. R. 22
M. —— T. P. A. 217*g*
Holland, A. G. 100
M. —— C. G. 252
V. —— C. T. 596, 673*a*
—— *Hon.* C. T. 345 479
—— E. C. 98
—— E. C. F. 126, 158
—— G. F. 554
—— G. L. 747
V. —— H. 229
—— H. 770
V. —— H. C. 168
V. —— H. F. 34*f*, 604*a*, 672
—— H. F. 730*a*
V. —— *Rev. Canon* H. S. 632
V. —— H. W. 645
V. —— M. 612
—— P. 740
—— P., *Wt. Off.* 43, 762
—— T. C. B. 310
—— W. D. 385, 387
—— W. T. 47*j*, 493
Holland-Pryor, P. 748*a*
Holley, E. H. 21, 65
V. —— H. P. 233
V. Holliday, C. W. 224
M. —— J. F. 356
V. Hollies, G. 639, 671*h*, 675*b*
V. Hollingworth, G. H. 636
V. Hollins, W. 111
Hollinshead, H. N. B. 142, 200
Hollond, S. E. 570
Holloway, B. 740
—— E. L. 739
—— W. O. 140*b*, 160
Hollway, E. J. 397
—— J. C. 737
Holman, B. W. 141, 200
V. —— E. B. 231
V. —— G. E. 648
—— H. C. 748*a*
—— H. W. L. 732
Holme, A. S. 248
—— B. F. 47*l*, 277
V. —— F. U. 596
V. Holmes, A. A. 210
—— C. J. 665
—— C. W. 211
—— G. V. 748*a*

Digitized by Google

V. Holmes, H. 220
——— H. B. 532
V. ——— Rev. H. C. 606
——— H. G. 341
——— H. S. 429
V. ——— H. S. 631
——— J. 660a
——— J. 701b
——— J. D. E. 716
V. ——— J. E. 319
V. ——— L. 617
V. ——— R., junr. 617
——— R. A. K. 603
V. ——— R. E. 600
——— R. H. 716
——— T. J. P. 657, 670a
M. ——— T. M. 253
——— W. 482, 484
——— W., Wt. Off. 761
Holmes-a'-Court, Hon. L. 485
V. Holmes-Poulton, J. 686
M. Holroyd, C. P. 330
M. ——— T. S. 443
V. Holt, E. 608
V. ——— F. J. 504a
V. ——— H. E. S. 109
M. ——— L. F. W 538
——— M. P. C. 668
V. ——— P. J. 613
V. ——— R. D., junr. 223
——— R. H. E. 670
V. ——— T. 613, 687
——— W. J. 63, 74a
V. Holtby, E. 604
V. ——— T. 604
M. Holt-Needham, O. N. 440
V. Holton, R. 619
V. Holttum, W. H. 595
M. Holtz, G. A. W. 216b
Holyoake, R. 668
Home, A. F. 96
V. & V. ———, Rt. Hon. C. A., Earl of 1, 100, 613
M. ——— G. A. S. 373
——— J. M. 745
——— P. M. 418, 754
——— R. E. 139
——— T. P. M. 506
M. ——— W. G. 512
——— Hon. W. S. D. 55
Homer, J. L. 719
V. Homfray, H. R. 631
——— J. R. H. 719
Hone, R. 570
Honey, C. H. 770b
V. Honeyball, J. F. 598
V. Honeyman, S. 623
Honner, J. 43a
——— H. 310
——— W. J. 435, 139
V. Honrichs, A. E. H. 220
V. Hood, A. 231, 681
——— A. N. 400
——— B. C. 343
V. ——— E. 647
——— E. F. 743
——— Hon. G. A. A. 350
V. ——— J. 500
——— Hon. N. A 110d, 193
V. ——— T. 328
——— T. C. 711
——— W. C. 47e
——— W. E. C. 330
M. Hook, C. C. 376
Hooke, H. H. 63, 74a
M. Hoole, J. 343
M. Hoole Lowsley-Williams, G. W. L. 343
V. Hooley, E. P. 636
V. ——— P. W. 223
Hooper, A. W. 337
V. ——— G. 256
V. ——— H. R. 612
M. ——— R. G. 483
——— S. H. 188, 183
——— W. R. 39, 45, 75c
——— W. W. 758
Hooton, A. 701
Hope, A. H. 54g
——— A. V. W. 751
V. ——— C. 610a
——— C. D. 143, 173
V. ——— C. E. 108
V. ——— Rev. C. S. 396
——— G. A. 140d, 216p
M. ——— H. 203
V. ——— H. D. 504
——— H. R. 55, 757
——— J. 65, 610a
V. ——— J. 645
——— J. A. 490
——— L. A. 580c
M. ——— L. C. 404
——— R. B. 443
V. ——— W. H. W. 140b, 216a
V. ——— W. M. 612, 679
V. Hope-Jones, A. 224
V. Hope-Vere, J. C. 109
V. & V. Hopetoun, Rt. Hon. J. A. L., Earl of 46, 109, 256
V. Hopgood, J. T. 631
V. Hopkins, A. J. 220
——— C. H. I. 24, 359
——— E. 765b
V. ——— G. H. 237
——— H. F. N. 356, 509
——— J. 82
——— J. R. G. 314
——— L. E. 247
——— M. O. 136, 198
——— N. J. 346b
V. ——— W. 635
M. ——— W. H. 371
V. ——— W. H. 636
V. Hopkinson, H. C. B. 34, 510
——— R. G. 344
M. ——— Rev. W. 255
V. Hopper, A. B. 224, 674
V. ——— G. 638
V. Hopson, S. M. 34g, 598, 673
Hopton, E. 17, 53, 531
V. ——— E. H. 605
V. Hopwood, E. R. G. 110
V. ——— F. F. 632
——— H. R. 724, 751
V. ——— Rev. H. R. 650
M. ——— P. E. 334
Horan, W. 770
Hordern, G. V. 481
V. ——— J. B. 255
Hore, C. O. 417
——— E. W. 696
——— F. W. 763
——— H. St. G. S. 663, 670b
——— W. S. 759
M. Hore-Ruthven, A. G. A. Hon. 508
Hore Ruthven, W. P. (Master of Ruthven) Hon. 287
Horn, J. 670b
V. Hornblower, W. J. 646
V. Hornby, G. S. P. 47b
V. ——— H. H. 223
V. ——— Rev. J. J. 644
——— L. 12, 67, 594
——— M. L. 748a
V. Horncastle, W. G. 224
M. Horne, A. 512
M. ——— E. W. 511
V. ——— H. G. 594a
——— H. S. 181
V. ——— J. H. 255
V. ——— W. 642
V. Horner, E. S. 638
M. ——— J. FitzL. 312
——— R. G. 486
Horniblow, A. E. 723
——— F. H. 242, 253a
——— F. 85, 580d
——— W. F. 271, 272
Horrocks, A. M. 561
——— W. H. 665
Horsbrugh, A. B. 617
——— B. R. 290, 580g
——— R. P. 741
V. Horsfall, R. E. 615
——— W. H. 605
M. Horsford, N. D. 296
——— N. M. T. 728
M. ——— T. M. A. 216c
M. ——— Rev. J. W. 628
V. Horsley, W. C. 647
M. Horsley-Beresford, Hon. H. W. W. 448
Hort, Rev. C. J. 651
V. Horton, J. A. 642
V. ——— J. B. 628
M. ——— J. P. 392
——— P. T. 539
——— S. G. 134, 100
V. ——— T. 113
V. Horwood, F. C. 630
V. ——— G. F. F. 228
V. ——— P. E. 624
Hosford, E. A. 342
——— W. J. 770b
V. Hosgood, J. W. 600
Hosie, A. 668
V. Hoskier, F. 221
V. ——— F. H. 646
V. Hosking, W. H. 649
Hoskins, A. R. 494
——— W. H. 723
Hoskyn, C. B. 240
——— J. C. M. 551
Hoskyns, C. 338
V. ——— Rev. B. G. 618
Hosham, F. H. 461
——— J. 124, 146, 166
——— W. 468
V. Houblon, Rev. T. H. A. 627a
V. Houchen, A. W. 598
V. ——— Rev. B. 598
V. Hough, C. H. 108
——— Houghton, A. E. 721
——— E. 702
——— Rev. Canon R. 702
——— J. 613
——— E. R. 402
——— H. N. H. 724a
V. ——— L. F. 231, 689
——— W. 231
M. ——— W. F. 216d
——— Houison-Craufurd, A. 740
——— W. R. 745
V. Houlder, A. F., jun. 224
V. Houldey, Rev. W. E. 355
M. Houldsworth, H. H. 648
Hounsfield, T. J. 414
Hounsom, H. 764b
House, J. J. 770
Household, H. B. 422
V. Houseman, H. 605
Houston, A. M. 490
——— E. 244
Houstoun, A. 140, 166d
M. Houstoun-Boswall-Preston, T. A. 201
Hovell, H. de B. 855
How, A. P. 746
——— C. C. 3c.
M. ——— D. 432
M. ——— J. H. 311
V. Howard, A. J. 219
——— C. 621
——— C. A. 7, 19b
M. ——— C. A. M. 397
——— Hon. C. E. 98
M. ——— C. H. St. L. 347
V. ——— C. W. 647
——— E. J. 770a
——— F. E. Art. 122, 177
——— F., Rif. Brig. 1, 725, 565
——— F. 671a
——— F., Chas. R. 666
——— F. C. 243
——— F. G. 1436
——— F. J. G. 93
——— F. J. L. 34, 59f
——— G. P. 647
V. ——— G. W. 383
V. ——— H. 118
——— H. C. 479, 618
——— H. M. 724
——— H. R. L. 108
V. ——— H. S. 632
V. ——— J. 109
V. ——— J. 614
V. ——— J. B. 615
——— J. C. 354
——— S. 701
——— T. N. S. M. 224
V. ——— W., junr. 625
——— W. 711, 713c
M. Howard-Brooke, R. K. F. 416
V. Howard-McLean, J. R. 639
V. Howard-Smith, W. 614
Howard-Vyse, C. 140d, 19
——— E. 56
——— G. A. 292
V. Howarth, F. S. 647
——— S. 77
——— G. M. 444
V. Howatson, C. W 623, 689
Howe, A. 777
——— E. H. 635 (2)
——— F. H. 44
V. ——— J. J. 611
——— J. S. 367, 369
——— R. C. A. 497, 633
——— R. E. B. 745
——— B. W. P. Earl 7
V. ——— W. 768
V. ——— W. J. 63
Howell, A. A. 74
V. ——— B. R. 65
——— E. 40
——— E. A. B. 74
——— H. 56
——— H. A. L. 670
——— J. H. 76
——— L. J. 7
——— S. E. 4
V. ——— W. R. 23
M. Howes, A. G. 4
——— W. 76
——— W. 7
V. ——— W. F. 2
V. Howie, A. 6
——— R. 6
V. Howland, J. 58
Howlett, A. 7
M. ——— D. G. 8
V. ——— F. P. 4
V. ——— J. 19
——— W. 7
Howley, J. J. 3

Digitized by Google

M. Howorth, H. 311
——— H. G. 140*a*
V. Howson, *Rev.* J. F. 227
V Hoyland, S. S. 601, 671*h*, 670
V. Hoyle, C. F. 255
V. ——— J. C. 613
V. ——— S. H. 231
V. ——— W. S. 613
Hoyste d, D. M. FitzG. 247
——— I. 671*e*
——— J. 671*f*
V. Hozier, H. M. 220
Hubbard, A. E. 305
——— H. W. 663
——— A. O. 696
Hubble, J. 777*b*
Hudleston, G. 562
M. Hudson, A. H. 387
——— A. K. 748*a*
——— A. T. P. 33, 47*i*, 486
V. ——— C. E. L. B. 110, 671*i*
——— C. T. 701
——— E. 694
V. ——— H. 220
——— H. 454
M. ——— H. 472
——— H. 24, 740
——— H. C. 693
V. ——— H. M. 646
——— J. H. 410
V. ——— J. W. 255
——— S. 771
——— T. R. C. 136, 195
——— W. 742
V. ——— W. H. 220
M. ——— W. W. 388
Hudson-Kinahan, *Sir* E. H., *Bt* 106
Huggett, R. 706*b*
Huggins, M. A. C. 722
——— P. G. 736
M. Hughes, A. D. P. 350
——— A. J. 128, 702
——— A. L. W. 532
V. ——— A. W. 231
——— C. C. A. A. 581
V. ——— C. E. P. 231*a*
——— C. F. 730
——— D. E. 693
V. ——— E. 219
——— E. 774
V. ——— E. A. 633, 671*k*, 678*b*
——— E. H. 18, 47*j*, 498
——— E. M. 748
——— E. St. G. 467
V. ——— E. T. 219
M. ——— F. J. R. 339
——— F. St. J. 8, 361
——— F. T. C. 743
——— G. A. 650, 670*b*
M. ——— G. D. M. 447, 640
——— G. E. 670
V. ——— H. 638
——— H. A. 80
V. ——— H. A. 629
——— H. B. L. 99
V. ——— J. 223
V. ——— J. 627*a*
V. ——— J. A. 256
M. ——— J. B. 356, 671*k*
——— J. B. 703
——— J. E. 231*a*
——— J. E. 750
V. ——— J. H. 621
——— J. H. 8, 655
M. ——— J. L. 217*g*
V. ——— *Rev.* J. P. 621
V. ——— J. R. 609, 680
V. ——— J. S. 609
V. ——— L. R. 609
——— M. J. 77
——— M. L. 670
——— P. J. 47*e*, 369
V. ——— R. B. 632
——— R. G. H. 487
——— S. 762
——— V. 747
V. ——— W. 637*a*
——— W., *A. F. D.* 9, 708
——— W. H. 766*b*
M. ——— W. H. F. 216*l*
V. ——— W. L. 621, 681
V. Hughes-D'Aeth, C. C. 620
Hughes-Hallett, H. T. 47*a*, 473
——— J. W. 509
V. Hughes-le Fleming, S. 112
Hughes-Onslow, A. 95
——— D. 423
V. Hugh-Jones, L. 609
Hugo, E. V. 696
V. Hugonin, E. 228
V. Huie, A. F. 227
V. ——— R. W. 227
Hulbert, J. G. 600
Huleatt, H. 43, 243
V. ——— *Rev.* H. 255
Hulke, L. I. B. 278
——— W. B. 306
Hull, C. P. A. 350
M. ——— C. R. I. 455
V. ——— W. W. 637*a*
Hully, F. 777*b*
V. Hulme, O. 685
Hulseberg, E. A. 570
——— H. 354
——— J. W. 671*d*
Hulse, C. F. 571
M. ——— C. W. 215
——— H. H. 90
Hulton, F. C. L. 35*a*, 79
M. Humber, J. 448
V. Humbert, C. R. 604
V. Humble, E. A. 639
V. ——— J. 639
M. Humby, J. F. 525
M. Hume, A. 367
——— A. H. B. 246
——— C. V. 4, 180, 179
——— G. R. V. 744
V. ——— J. H. 640
——— J. J. F. 537
——— J. W. T. 445
——— *Sir* R. 466
——— R. O. C. 405
——— S. G. W. 406
Humtrey, B. G. 788
——— B. J. H. 74
——— F. G. C. 748
——— J. 750*a*
——— J. C. T. 711
M. ——— L. E. H. 34*b*, 217*b*
V. Hummel, H. J. J. 633
V. ——— H. W. 646
V. ——— R. H. H. 221
V. Humphery, E. J. 618
——— S. 381
V. ——— *Sir* W. H., *Bt.* 618
V. Humphrey, *Rev.* J. H. 224
——— J. W. 106*a*
——— W. C. 653
Humphreys, D. W. H. 581
V. ——— F. W. 646, 672
——— G. 135, 180
——— G. 765
——— G. G. P. 483, 752
Humphreys, H. L. 580*e*
V. ——— R. 224, 687
——— T. 91
V. ——— W. 606
V. ——— W. H. 638
V. Humphries, E. T. 613
Humphry, E. W. 47
Humphrys, C. V. 401, 615
——— M. A. 449, 451
Hungerford, R. 671*a*
——— T. E. 724*e*
Hunnard, F. 362, 580*g*
M. Hunt, A. G. S. 407
——— C. 765
——— C. H. 333
M. ——— E. 573
——— E. L. 246
——— F. 772
——— F. D. 716
——— F. W. 716
M. ——— G. M. 448
——— G. M. V. 580*d*
——— G. W. 270
——— H. V. 124, 146
——— H. V. 730*a*
——— J. 670*b*, 671
V. ——— J. 694*a*
——— J. D. 12, 505
——— J. L. 72
——— J. M. 517
M. ——— J. M. F. 314
——— J. P. 660
V. ——— L. W. 635
V. ——— P. 670
M. ——— P. F. 500
M. ——— R. S. 303
——— S. B. 694
V. ——— S. L. 330
M. ——— T. E. C. 188
——— T. C. 381, 593
——— V. de V. 140*c*, 180
——— V. E. 465
V. ——— W. 628
——— W. H. 140, 216*p*
V. ——— W. H. 234
V. ——— W. R. 632
V. Hunt-Helmsley, C. T. 646
Hunter, A. 33*b*, 34, 72, 381
V. ——— A. T. 590
——— C. B. 593
V. ——— C. E. 110
——— C. F. 706
——— C. G. W. 246*b*
——— C. N. 383
V. ——— D. H. K. 224
V. ——— E. J. 613, 671*h*, 677*b*
——— F. C. K. 361, 622
——— F. E. A. 126, 150
——— F. J. 144*b*
——— F. M. 730
——— G. D. 34, 665
V. ——— G. F. 611
——— G. G. 34, 278
——— G. Y. C. 696
V. ——— H. 232*a*
M. ——— I. G. C. 444
V. ——— J. 610*a*
V. ——— J. 645
——— J. 706
——— J. 777
V. ——— J. A. 639
——— J. G. 737
——— J. M. 738*a*
V. ——— M. 620
——— R. E. 655
V. ——— S. H. 220
V. ——— T. 598
M. ——— T. 184
V. ——— V. E. 664
Hunter, W. 67, 122, 193
V. ——— W. 644
M. ——— W. C. 363
——— W. C. 438
——— *Sir* W. G. 1, 630*b*
——— W. H. 509
V. ——— W. J. H. 383, 752
Hunter-Blair R. S. 513, 516
——— W. C. 131, 185
Hunter-Weston, A. G. 344
M. Huntingdon, W. F. P. J., *Earl of* 551
V. Huntington, A. W. 110
M. ——— H. 573
Huntley, H. C. 305
V. Huntly, C. G., *Marq. of* 643
V. Hunton, J. H. E. 231*a*
M. ——— W. B. 344
Huntsman, H. de C. 454
V. ——— H. F 111
V. Hurd-Wood, J. G 685
V. Hurlbutt, H. 600
Hurle, A. E. 770
V. Hurll, J. H. 612
Hurly, M. B. 745
V. Hurndall, S. E. 280
M. Hurrell, H. W. 316
M. ——— W. C. 393
Hurst, A. 774
M. ——— A. R. 411
V. ——— C. C. 605
V. ——— H. F. 504, 675*a*
——— J. 764
V. Hurt Sitwell, F. 111
V. Husband, J. C. R. 603
Husey, E. E. 353
V. Huskinson, C. J. 626
V. ——— T. W. 626
Huskisson, W. 242
Hussey, A. H. 133, 163
——— C. E. 12, 71, 295, 475
——— E. R. 285
V. ——— E. W. 593
V. ——— *Rev. Canon* J. M'C. 614
——— W. C. 3*a*, 242
Hussey-Walsh, W. 353, 625
——— W. P. 334
M. Husted, H. S. 300
Hutchens, H. 777*b*
Hutcheson, G. 601
M. Hutchings, T. 348
——— W. 771
Hutchins, A. G. 759
V. ——— G. 639
——— H. L. 735
V. Hutchinson, A. 599
——— C. A. R. 338
V. ——— C. E. 598
——— C. H. 133, 159
——— C. R. M. 748
——— C. S. 104
M. ——— E. 472
V. ——— *Rev.* E. W. R. 636
——— F. P., *R. Art.* 85, 139
——— F. P. 737
——— G. H. 777*b*
——— H. D. 731
——— H. E. M. 580
M. ——— H. H. 389
——— H. M. 540
V. ——— H. O. 606
V. ——— H. W. 265*a*
V. ——— J. 599

Digitized by Google

V. Hutchinson, J. 230
——— J. B. 730
V. ——— J. F. 230
——— J. W. C. 737
V. ——— T. 630
V. ——— T. A. R. 591
——— W. A. 556
——— W. F. M. 20, 47e, 67
Hutchison, C. G. G. 106
V. ——— E. 612
——— I. R. H. 724
——— R. S. 404
V. ——— W. E. 643
M. Huth, P. S. 253
V. Hutchwaite, G. H. 593
V. Hutt, J. 648
M. Hutton, C. E. 308
——— C. M. 47g, 345
——— E. 770
——— E. T. H. 1, 345, 47d, 71, 75a
V. ——— Rev. F. R. C. 637
V. ——— G. M. 251a
——— G. M. 245
V. ——— H. 332a
M. Hutton-Squire, J. R. 393
M. ——— R. 344
Huxford, J. 437
Huyshe, E. V. 47f
V. Hyatt, J. T. 602
Hyde, A. C. 498
——— A. C. 580
——— C. 403
M. ——— G. E. 278, 671e, 671i
V. ——— H. E. 598
——— R. 671b
M. Hyde Lees, W. G. 491
M. Hylton-Jolliffe, J. C. 303
V. Hynam, W. 630
M. Hyne, P. E. 1 583a
V. Hynes, J. O'C. 636, 673a
V. Hyslop, A. J. 607
——— F. 398
——— H. H. G. 546
——— M. E. 333, 638
——— R. M. 8a, 337
V. ——— W. C. 239

I.

M. Ibbetson, C. O. 336
V. ——— I. J. H. G. 625
V. Idiens, F. C. 613
M. Ievers, E. H. 559
——— O. G. 740
——— P. G. 671d
Iggulden, H. A. 445
Ikbal, Sirgh 217h
Ilderton, C. E. 73b, 74
Iles, F. A. 247
——— H. W. 136, 230
M. ——— W. R. H. 343, 588a
Illington, E. M. 701
Illingworth, F. 770
V. ——— G. N. 252a
——— J. R. 616
Imbert-Terry, A. F. A. 92
Impey, A. G. 47e
——— L. 742
V. Imrie, Rev. D. 623
——— W. L. 1449
V. Inches, J. M. 501
V. ——— R., jun. 232
M. Inchiquin, E. D., Lord 216d
Inder, J. 777
V. Inderwick, W. A. 617
V. Ingr, D. M. 604
Ingham, C. St. M. 142a, 180
M. ——— E. G. 404
V. ——— H. K. 332a
V. ——— H. O. 282
M. ——— J. S. B. 394
——— O. P. S. 423
M. Ingilby, J. U. M. 548
M. ——— W. H. 343
M. Ingle, A. C. B. 508
V. ——— H. E. 220
M. ——— H. M. 512
——— W. D. 474
Inglefield, F. S. 36, 47g, 335
——— N. B. 35, 47h 137
Ingles, A. W. 323
——— J. 43
——— J. D. 310
——— R. J. 550
V. Inglis, A. 648
——— A. G. 390, 713
——— D. W. 754
——— E. 736a
——— H. A. 35, 130
V. ——— J. C. 256a
——— J. F. 15, 485
V. ——— Rev. J. McD. 607
——— T. D. 128, 178
——— W. M. 458
——— W. R. 301, 304
Ingpen, P. L. 322
V. Ingram, A. 642
V. ——— F. M. 637a
V. ——— F. M. 637a
M. ——— J. K. 356
——— J. O'D. 383
V. ——— M. H. 231
V. ——— R. C. M. 231
——— W. 764
Inkson, J. 30, 656
Inkster, F. J. 774
Inman, A. W. P. 661
Innes, C. 735
——— E. S. 724b
——— H. M. 141, 216p
V. ——— J. 643
M. ——— J. C. 202
——— Sir J. H. K. 1
V. ——— W. A. 610a
Inniss, B. J. 603
M. Inverurie, I. D. M., Lord 516
Ionides, L. G. 394
M. Irby, F. A. 488
——— L. P. 481
Ireland, de C. 304
——— R. M. 709, 718b
V. ——— S. J. 506
Iremonger, E. A. 502
——— R. G. 736a
V. Ironmonger, C. W. 619
V. Irvin, J. H. 593
Irvine, A. A. 740a
——— A. E. 504
M. ——— D. G. 232
V. ——— D. L. 220
——— D. L. 602
V. ——— E. F. 252
——— F. D. 244
——— G. B. 695
M. ——— H. 278
M. ——— J. G. C. 377
V. ——— R., jun. 252
M. ——— R. A. 34a, 207
——— T. 545
——— T. W. 701
M. Irving, J. B. 491
——— J. C. S. 711, 718a
——— L. A. 658
Irwin, H. E. 289
——— J. M. 664
M. ——— J. S. 216b
——— W. 41
——— W. J. 105
Isaac, H. C. 332
Isaacson, H. de S. 29, 65
Isacke, C. V. 539, 540
——— H. 462
——— R. 332
——— R. H. 33a, 286
Isham, V. 318
Isherwood, F. E. B. 496
V. ——— J. 606
Isles, G. 764b
V. Istance, D. S. 631
Ivatt, G. A. 305, 307
V. Ives, G. M. 647
Ivor-Moore, T. 654
Izat, A. R. 142, 192
V. Izod, C. W. 614, 680
M. ——— F. K. 551

J.

V. Jack, D. 641
——— E. M. 247
——— H. R. H. 580d
V. ——— J. 642
V. Jackson, A. M. 604
——— A. T. 386
——— A. W. F. 289
——— C. 738a
——— C. C. 748
——— C. G. 85
V. ——— C. J. 632
——— C. S. 39
V. ——— E. 616
V. ——— E. A. 615
M. ——— E. J. 587
——— E. M. 742a
——— E. S. 91
——— E. S. 431
——— F. A. 488
——— F. B. 129, 177
——— F. G. 16, 65, 350
——— F. H. 760
——— F. L. La C. 546
V. ——— F. S. 220
V. ——— G. 642
——— G. 746
——— G. D'A. 754
V. ——— G. M. 626
——— H. C. 297
——— H. K. 130, 147
——— H. M., R. Eng. 242
——— H. W. 34, 75c, 518
——— H. W. 750
V. ——— H. W. 627a
——— J. 706
V. ——— J. 606
——— J. 739
——— J. 769
V. ——— J. A. 231a
V. ——— J. A. 616
V. ——— J. A. 594, 682
V. ——— J. H. 626
——— J. H. 709, 713d
——— J. H. 716
V. ——— J. N. 253
V. ——— J. P. T. 627
——— K. H. 740a
——— L. C. 240
——— L. C. 248
——— L. D. 182, 199
——— M. B. G. 84, 129
V. ——— R. 254, 686
——— R. P. 747
——— R. P. 743
V. ——— R. R. 228
——— R. R. B. 556
——— R. S. W. 96
——— R. W. H. 264, 669
——— R. W. M. 274, 703
V. ——— S. 228
——— S. 449
——— S. C. F. 413
——— T. 701
——— T. 703b
M. ——— T. D. 140
——— T. W. 671d
V. ——— W. 254
V. ——— W. 627a
V. ——— W. F. M. 619, 682
V ——— W. H. 634
——— W. L. 578
Jacob, A. Le G. 744
——— A. L. 749a
——— A. L. B. 142, 216p
——— A. O. 105
V. Jacob, C. N. 610
——— C. W. 741
M. ——— D. 552, 671i
V. ——— Rev. Canon E. 232
——— G. A. 727
——— H. B. 728
——— H. F. 745
V. ——— J. P. 610
——— S. H. 142, 192
——— S. L. 236
——— S. S. 729
——— W. 54, 725
——— W. H. B. 140a, 192
——— W. S. 745a
V. Jacobs, B. S. 231a
——— J. J. 777b
V. Jacomb-Hood, C. J., 617, 689
Jacques, F. A. 748
V ——— J. T. 110
Jacson, M. G. 309
Jacups, C. 45
Jaffray, E. W. 98
——— W. 45
M. Jagoe, A. 563
——— H. 671c
Jahwar, Ram 217h
James, A. 314, 316
——— A. A. 336, 752
V. ——— A. B. 231
V. ——— A. H. C. 634
V. ——— A. P. 621
——— B. R. 38, 47j, 393
——— Hon. C. 394
——— C. H. 496
——— C. H. 696
——— C. H. L. 285, 689
V. ——— Rev. C. W. 229
——— E. H. S. 318
——— E. L. H. 462
——— E. T. 426
M. ——— F. 357, 598c
V. ——— F., jun. 621
V. ——— Rev. F. G. 231a
——— F. P. 760
——— F. W. 47d
——— H. 737
——— H. D. 665
——— H. E. R. 662
——— H. L. 397
——— H. L. 490
V. ——— Rev. J. 610
——— J., Wt. Off. 761
——— J. E. 140a, 168
V. ——— J. G. W. 220
——— M. 731
——— M. G. 745a
——— M. R. de B. 580f
——— R. 647
——— R. 770a
M. ——— R. D. L. 252
——— R. E. H. 451
——— S. A. 331, 333
V. ——— Rev. S. R. 624
V. ——— T. L. 621
——— W. B. 744
V. ——— W. C. 217i, 671g
V. ——— W. C. 220
V. ——— W. E. 621
V. ——— W. E. 231a, 657
——— W. H. 47h
——— W. L. 281
——— W. M. 659
——— W. R. W. 131
——— W. W. 105
Jameson, C. O'B. 528
M. ——— E. J. 552
M. ——— H. W. 528
——— G. 693
——— J. 8a, 656
——— J. B., Esq. 40
——— J. B. 701
——— J. C. 669

Digitized by Google

M. Jameson, J. F. 542
M. —— J. R. 533
—— R. 690
—— R. F. 733
—— S. B. 549
—— W. H. 734
M. —— W. K. E. 317e
M. James-Trevor, T. C. G. 473
Jamieson, A. J. 745a
—— A. W. 731
V. —— J. 501
V. —— J. 633
M. —— J. F. 547
P. —— P. 222a
—— W. 268
V. Janes, G. F. 221
V. —— T. H. 221
Jan Muhammad 580l
M. Jaques, L. h. A. 332
V. Jardine, G., jun. 640
—— J. B. 90
M. —— Sir W., Bt. 368
V. Jarratt, W. J. 651
Jarrett, C. H. B. 556
—— H. S. 737
V. —— J. E. 605
—— W. 736
M. Jarvie, N. A. 503
V. Jarvis, A. W. 108
M. —— C. F. C. 343
—— R. E. C. 427
V. —— R. P. 604a
—— W. 144, 185
V. Jay, A. H. 592
Jayakar, A. S. G. 699
V. Jayne, B. J. 610
V. —— Rev. F. J. 608
V. Jeaffreson, C. S 594
Jeans, C. G. 31, 703
Jebb, J. H. M. 401
Jebb, S. G. 140b, 216p
V. —— T. J. 644
V. Jeffcoat, F. H. H. 747
—— H. J. P. 140d, 156
V. Jeffcock, C. E. 513
—— J. W. G. P. 91
V. Jefferson, J. H. 112
—— J. J. D. 113
—— R. 112
—— T. J. 604
V. Jeffery, E. 624
V. —— F. R. 614
V. —— J. 615
V. Jeffrey, G. 591
V. —— J. D. 610a, 682
V. —— Rev. N. S. 224
Jeffreys, A. G. 485
—— F. V. 243
—— H. B. 47g, 125, 170
M. —— J. W. 416
—— P. D. 23, 47c, 70
M. —— W. H. 363
—— W. J. L. 442
V. Jeffries, C. 646
Jekyll, H. 21, 237
Jelf, R. G. 481
—— R. H. 68, 237
—— R. J. 246b
Jellett, J. H. 130, 155
Jelley, R. F. 246b
Jellicorse, H. 409
Jencken, F. J. 663
Jenings, U. A. 44, 671c
V. Jenkin, A. M. 231
V. —— R. S. 622
Jenkins, A. E. 6a, 567
V. —— D. T. 631
V. —— E. W. 618
—— F. L. V. 581
V. —— F. J. 680
—— J. 734d
V. —— J. T. 610
M. —— N. F. 407
V. —— R. A. A. 592
V. —— T. G. 600, 681
—— T. M. 730a
Jenkins, V. 47k, 401
V. —— W. A. 615
V. —— W. D. 228
Jenkinson, C. S. C. 445
—— H. L. A. 133, 145a
V. —— I. 320
M. Jenks, W. 317d, 317f
V. —— W. 619
Jenner, A. V. 567
—— Rev. E. H. F. 661
—— L. C. D. 480
—— W. K. W. 94
Jenney, A. O. 370
M. —— H. 353
—— J. W. 701
V. —— S. W., jun. 604a
Jennings, C. B. 671c
—— E. 695
M. —— E. L. F. 185
M. —— E. C. 284
M. —— F. M. 491
—— H. A. K. 133
—— J. W. 669
—— R. H. 230
—— R. 669
—— R. M. 23, 55, 763
—— W. 10, 139
—— W. E. 701
V. —— W. M. 253a
Jennings-Bramly, A. 104
—— G. L. 91, 713
—— H. 38, 424
—— R. D. 513
Jennison, H. G. W. 144b, 216d
Jenour, A. S. 127, 332
Jephson, J. N. 743
—— W. V. 604a
V. Jepson, C. W. 770
Jermyn, T. 740
Jerningham, Sir H. E. H. 33
V. Jerome, E. J. 615
—— H. J. W. 241, 254
—— J. W. 664
—— T. S. 653
Jerram, H. 41
Jerrard, A. G. A. 82
—— F. B. J. 72a, 74e
V. Jersey, Rt. Hon. V. A. G., Earl of 231
Jervis, H. P. 700
M. —— Hon. R. C. 288
M. —— S. J. 418
—— Hon. St. L. H. 479
—— W. N. 128, 153
V. —— W. S. 594a
Jervis-Edwards, C. B., 398, 399
Jervis-White-Jervis, Sir J. H., Bt. 128, 182
Jervois, C. E. 128, 178
—— H. N. 124, 216r
—— Sir W. F. D. 233
Jervoise, J. P. E. 68, 74
Jessel, H. M. 102
M —— R. P. 475
Jessep, H. L. 338
Jessop, G. H. 580c
V. —— J. W. 590, 689
—— T. 500, 558
Jeudwine, H. S. 55, 133
Jeune, Rt. Hon. Sir F. H. 46
Jewalla Singh 217h
Jewell, H. 776
—— H. P. 626, 688
V. Job, H. P. 613
V. Jobling, A. 624
M. —— C. E. 324
M. —— J. B. 300
V. —— J. P. 254
—— T. E. 229
Jocelyn, J. R. J. 43a, 47e, 72d
—— R. J. O. 34e
V. Joel, H. McC., jun. 113
V. —— W. 631
V. John, J. 621e
Johnes, C. I. F. O. 750
V. Johns, P. 219
Johnson, A. 671b
—— A. C. B. 741
—— A. G. 138
—— A. V. 204
V. —— B. M. 592
—— C. A. K. 749
—— C. E. 730a
V. —— C. G. 224
M. —— C. H. 252
V. —— C. M. 509
—— C. R. 749
—— C. W. 665
V. —— E. A. 638
V. —— E. D. 111
V. —— E. G. 232a
—— E. P. 245
V —— F. 623
—— F. C. O. 604c, 722
V —— F. E. 25, 132
—— F. S. 132, 156
—— F. F. 580c
—— F. S. B. 282
M. —— G. McL. 295
—— G. V. 118
—— G. W. 746
—— H. A. 377
M. —— H. A. 491
—— Sir H. A. W., Bt. 26, 47g, 405
V. —— H. C. 309
V. —— H. C. 624
—— H. P. 669
V. —— H. W. 593
V. —— Rev. J. 253
—— J. 764b
—— J. E. R. 751
—— J. F. W. 245a
V. —— J. G., jun. 608a
—— J. O. 97
V. —— J. T. 768b
V. —— P. W. 224
—— R. 701e
—— R. 777b
V. —— R. A. 618
V. —— R. B. 647
V. —— R. K. 281a
—— R. F. 47g, 125, 170
—— R. M. 141, 155
M. —— S. G. 353
—— T. P. 330
—— T. G. 737
—— T. S. 743a
—— V. G. R. 305
M. —— W. 216
V. —— W. 256
—— W., Q.M. 580h
—— W. 777a
—— W. 776b
M. —— W. B. S. 88
—— W. E. 695
—— W. E. A 431, 580b
—— W. R. 772
Johnson-Smyth, T. R. 501
V. Johnston, A. 228
—— A. 671d
—— A. 580h
V. —— A. B. 601
—— B. C. 244
—— C. A. 709
V. —— C. E. 641
V. —— C. J. 641
—— D. A. 257
—— D. C. 701
—— D. G. 72c, 553
V. —— D. S. 623
V. —— E. A. 614
V. —— Rev. F. B. 604a
—— F. C. 134, 159
—— F. E. 494
Johnston, G. N. 139, 218
—— H. H. 603
M. —— H. J. 402, 404, 583a
—— H. McA. 740
M. —— H. S. 551
—— H. W. B. 744
V. —— J. 225
V. —— J., jun. 611
V. —— J., jun. 613
V. —— J. 643
—— J. 671e
V. —— Rev. J. A. 610a
—— J. H. B. 144a, 232
—— J. T. 85, 180
—— J. T. 358
V. —— J. W., Art. 225
—— O. M. 9, 709, 718e
—— P. H. 680
M. —— R. 279
—— R. 507, 713
—— R. 532
—— R. C. 671e
—— R. W. 537
V. —— S. 603, 675a
—— S. C. 366
V. —— T. E. 215
—— T. K. E. 131, 147
V. —— W. 256
V. —— Rev. W. 591
—— W. 671c
V. —— W. B. 611
V. —— W. D. 612
—— W. J. 246b
V. —— Rev. W. M. 607
—— W. T. 660
—— W. W., Lt. 378
Johnstone, A. A. J. 23, 730a
—— B. A. 26, 740
—— C. D. 608, 806
—— C. M. 84
—— E, 706
—— F. B. 182, 159
—— F. F. 43a, 329
—— F. H. 747
M. —— G. F. T. T. 412
M. —— G. L. 211
—— H. 43a, 140
—— H. 691
—— H. A. 92
—— H. C. 317
—— H. M. 74c
V. —— H. S. 617
V. —— J. 223, 673a
—— J. 47c, 427
V. —— J. G. 623
—— J. H. L'E. 45, 344
—— J. H. W. 140d, 166
—— J. R. 722
M. —— L. 372
V. —— M. P. M. S. 227a
—— N. M. 96
—— R. 482
—— R. F. M. 787
M. —— R. S. 84c, 491
V. —— Rev. T. F. 256
M. —— W. 279
—— W. G. C. 730a
Johnston-Stewart, J. 546
—— W. M. 723
M. Joicey, E. 287
V. —— J. 113
Jollie, F. 744
V. Jolliffe, A. E. 619
Jolly, G. A. 702

Digitized by Google

V. Jolly, H. F. 353a
V. —— T. R. 224
Joly, A. C. de L. 345
Joly de Lotbinière, A. C. de L. 345
——H.G.346a
V. Jones, A. 225, 652
—— A. 491
—— A. 777b
—— A. A. 741
—— A. R. 329
—— A. E. 47h, 784
V. —— A. E. 636
V. —— A. G. 608
V. —— A. I. 622, 6 0
—— A. M. B. 106
V. —— A. O. 229
M. —— A. W. 508
V. —— A. W. 609
V. —— B. C. H. C. 610
—— B. J. 550
V. —— B. W. 631
M. —— C. 587
—— C. 777a
V. —— D. 621
—— D. E. O. 342
—— D. F.8a, 42, 47c, 70
V. —— D. R. 610
V. —— D. T. 520
V. —— E. 622
V. —— E. 621, 671b, 675a
V. —— E. 333, 689
M. —— E. B. 360
V. —— Rev. E. D. 231
—— E. G. 748a
V. —— E. J. 593
—— E. J. 770b
—— E. W. 363
—— F. A. 411
—— F. B. 108
V. —— Rev. F. E. 701
—— F. G. 374, 376
—— F. G. 446
V. —— F. G. 631
—— F. G. W. 538
—— F. L. 736a
V. —— F. R. 631
V. —— F. W. 608
—— F. W. O. 665
—— G. G. J. S. 737
—— G. T. 241
V. —— Rev. Preb. H. 221
—— H. B. 345
M. —— H. C. 482
V. —— Rev. H. D. 220
—— H. H. 747
M. —— H. H. 783
—— H. J. 743a
V. —— H. R. 223, 673b
—— H. S. 48, 730
V. —— H. V. 610
—— H. W. 35
V. —— H. W. 227
—— I. R. 69, 365
V. —— I. S. 109
V. —— J. 227
—— J. 730a
V. —— J. 221
V. —— J. A. 631, 677a
M. —— J. C. H. M. 518a
V. —— J. E. 354
—— J. H. 734
—— J. H., 408, 408
V. —— J. H. 256
V. —— J. J. 610
—— J. L. T. 701
—— J. M. 661
V. —— J. R. H. 636
—— J. S. 473
—— L. 243
M. —— L. 355
—— L. C. 740a
—— L. M. 248
M. —— L. O. W. 364
V. —— L. P. 621
V. —— M. 610
—— Rev. M. 652
—— M. D. G. 501
V. —— M. F. 610

—— M. G. a
M. —— M. H. B. 201
—— M. Q. 220
V. —— O. D. 353a
—— O. G. 761
—— P. A. T. 93
V. —— R. 256, 680
—— R. 774
—— R. G. 735
V. —— R. L. 237, 683
V. —— R. T. 92
M. —— R. W. W. 477
V. —— Rev. S. 631
M. —— S. A. 554
—— T. 138, 143
V. —— T. A. 606
V. —— T. E. 224
V. —— T. E. 609, 675a
M. —— T. E. A. 354
—— T. F. N. 83
—— T. H. 106a
V. —— T. H. 632
—— T. P. 670
—— T. R. 38
V. —— T. S. 622
—— T. V. 220
M. —— T. W. 363
V. —— T. W. 631
V. —— W. 321
—— W. 773
V. —— W. C. 110
—— W. C. 777a
M. —— W. D. 350
—— W. D. 30, 47h, 485
V. —— W. E. 631
—— W. H. 138, 176
—— W. H. 246b
—— W. H. D. 720a
V. —— W. J. 631
—— W. J. 770
V. —— W. J. H. 108
—— W. L. 334, 704
—— W. T. C. 224
M. —— W. V. 278
V. —— W. W. 621, 687
—— W. W. 768a
M. —— W. R. 187
M. Jones-Bateman, L. N. 304
M. Jones-Mortimer, M. W. 444
Jones-Parry, J. J. B. 393
Jones-Talíby, T. M. 96, 106a
Jones-Vaughan, H. T. 32a, 47c, 68, 75a
M. Jones-Williams, H. R. 360
—— T. C. 338
V. Jopp, H. J. 642
—— J. 1, 737
—— S. J. M. 25, 73a
Jordan, E. 766a
M. —— H. B. 541
—— J. G. 694
—— R. P. 383
V. Joseph, F. A. 214
M. —— G. E. 315
Joslen, F. 715
M. —— F. J. 390
Josling, C. L. 663
V. Josselyn, F. 254
—— J. E. 128, 145
Joubert, C. H. 691
Jourdain, C. E. A. 450
V. —— Rev. F. 626
—— H. F. N. 539
V. Jowett, J. A. 627a
V. Jowitt, C. A. B. 638
V. —— Rev. W. 604a
Joy, J. 766
V. Joyce, H.W. 593, 671b, 680
—— J. B. 220
V. —— T. 593, 671b, 6 8
M. Joynson, E. 427
Joy ... H. 628
— H. W. 671a
V. Judge, C. 604

Judge, C. B. 716a
—— S. F. 34, 469
—— W. G. 467
Julian, O. R. A. 668
Julius, S. de V. A. 410
Jumma Khan 217A
Jumna Das 217A
V. Junor, P. B. 339
V. Jupp, G. H. 630
—— J. 765a
—— R. B. 47
M. —— W. A. 393
—— W. H. 41
Justice, C. Le G. 787
—— C. W. 33, 498
—— W. C. 33, 53

K.

Kane, A. H. 140a
—— D. C. 310
—— F. B. P. 47g, 393
M. —— J. F. H. 333
—— M. N. G. 427
—— R. A. 409
Kanga, J. K. 693
Kappey, F. G. 718, 721b
—— M. A. B. 746
Karam Khan 580k
V. Karslake, J. B. P. 107
M. Katinakis, G. D. 344
M — J. D. 496
—— Kauntze, B. C. 283
—— C. R. 743
Kavanagh, A. M. 663
—— C. T. McM. 96, 106b
Kavanaugh, Rev. R. E. 651
Kay, A. G. 662
V. —— C. 108
V. —— E. H. 606
V. —— G. A. 606
V. —— W. 610a, 681
—— W. H. 140c, 168
V. —— W. M. 611
M. Kaye, A. B. R. 34a, 533
—— C. 743
—— J. L. 741
—— R. A. 184, 199
—— R. H. L. 580c
—— W. J. P. 744
V. —— W. K. 229
—— W. B. 31, 708
Kayes, A. J. H. 142
V. Kayll, A. C. 382a
Kaye, H. F. 506, 640a
—— S. S. 478
M. Keane, F. C. 317c
—— G. W. 801, 580g
—— Sir J., Bt. 143, 172
Kearney, J. 667
—— J., Q.M. 473
Kearns, T. J. 764a
V. Kearsley, G. 608
Keary, H. D'U. 736a
Keate, C. E. 730a
—— R. 811
M. —— R. D. M. 212
Keates, W. 818
Keating, H. E. C. 590
V. —— P. A. 220
Keatinge, Rev. C. W. 652
V. —— E. W. 609
—— M. D. 241
Keatly, J. 667
V. Keay, J. 608a
Keays, R. W. C. 746
—— W. 660
Keble, A. E. C. 670a
—— I. A. 541
Keeble A. 595
Keddie, H. W. G. 142, 184
Keef, G. A. 549
M. Keegan, T. J. M. 212
Keelan, H. P. 346

V. Keeling, J. H. 647
Keely, I. 773
Keen, F. S. 581
V. —— S. 252
—— W. J. 753
Keenan, C. C. 534
Keene, A. 122, 174
M. —— C. T. P. 312
—— C. W. 446
—— T. M. 609
V. Keer, F. 650
V. Keeson, C. A. C. 631
V. Keiffenheim-Trubridge, L. W. A. 220, 668
Keighley, C. M. 731
M. —— V. A. S. 475
Keightley, H. E. 764
Keily, E. W. 748a
—— F. P. C. 750
V. Keir, A. 643
—— J. L. 138, 154
—— W. 671f
V. Keith, A. D. 643, 681
—— C. S. 81, 705
—— Rev. J. 223
Keith-Falconer, C. E. 36, 285
—— V. F. A. 318
Keith Murray, D. 227
M. —— W. 436
Kekewich, C. H. 498
—— R. G. 25, 471, 573
Kelaart, G. T. 126, 190
Kelaway, M. J. 668
Kelham, H. R. 505
V. Kelk, A. R. 506
Kell, V. G. W. 418
V. Keller, A. L. 595
—— R. H. 443
Kellett, L. H. 734
—— R. O. 25, 337
Kellie, A. H. 788
—— E. C. 783
—— G. J. 602
—— H. F 353, 354
—— J. 339
—— R. H. 435
V. —— J. 350
Kellner, W. 48a, 435
Kelly, A. D. D. 405
—— A. J. 243, 254
M. —— A. L. 542
M. —— A. L. J. M. 534
—— C. B. 11, 580g
—— C. R. 141, 184
V. —— E. H. 640a, 681
—— E. H. 715
—— F. H., R. Eng. 348
—— G. 643
—— G. H. F. 740
V. —— H. 640, 670a
—— Rev. H. 652
—— H. A. 770b
—— H. C. T. 595, 732
—— H. E. T. 140a, 168
—— H. N. 337
—— J. 701d
—— J. 767
—— J., N. Lan. R. 768a
—— J. 773
—— J. 772
—— J. A. M. J. P. 334
V. —— J. C. 595
V. —— Rev. Canon J. D. 683a
—— J. F. M. 670
—— J. G. 1, 730a
V. —— J. J. 223
—— M. 664
—— Sir R. D. 405
—— R. E. 667
—— R. M. B. F. 35, 128
V. —— R. S. 699
V. —— Rev. T. W. 231a
—— T. W. G. 671f
—— W 664
—— W. E. B. 72a, 74a
—— W. F. 18, 46, 47h, 65
—— W. J. 761h
V. —— W. M. 607

Digitized by Google

Kelly-Kenny, T. 14,47d,59
V. Kelman, G. A. 223
Kelsall, H. J. 187, 191
——— H. W. 246a
——— T. E. 247
M. Kelsey, E. L. 395
V. ——— R. 219
V. ——— T. 599
M. Kelso, A. 202
V. ——— J. R. 607
V. Kelway, J. 602
Kemball, Sir A. B. 143a
——— A. G. 749a
——— A. H. G. 739
——— C. A. 739a
——— G. V. 28, 47c, 139
——— J. S. 748a
Kemble, C. M. 580f
——— E. A. 313
——— F. A. 142a, 360
——— W. E. 143a, 316c
M. Kemeys-Tynte, C. T. H. 250
V. Kemm, F. St. J. 602, 671h, 678a
V. Kemmis, H. M. 34h, 602, 672
——— 283
M. ——— W. 283
——— W. H. O. 135, 191
V. Kemp, E. A. 34a, 591
V. ——— G. 110
——— 246
——— G. C. 638
V. ——— H. F. 277b
——— H. W. J. 277b
M. ——— Sir K. H., Bt. 303
M. ——— R. H. 516
M. ——— Rev. R. S. 612
V. ——— V. 218
V. Kempe, C. G. B. 218
Kempson, J. W. 140a, 216p
V. ——— M. C. 631
Kempster, F. J. 553
V. Kempthorne, F. H. 231
——— J. B. 89
——— W. G. 615
——— 374
Kendall, C. M. 594d
V. ——— D. J. 231
V. ——— F. W. 231
——— J. 743
——— J. K. 140, 184
M. ——— O. L. 585
V. ——— Rev. P. 599
V. ——— R. 615
V. Kendle, P. H. 634
V Kendrick, T. H. 229
Kenmare, Rt. Hon. V. A., Earl of 558
Kenna, P. A. 106
Kennard, A. C. H. 570
——— A. M. 187, 152
——— C. W. 515
M. ——— E. C. H. 260
——— E. H. 646
——— H. G. H. 83
——— L. E. 100
Kennaway, Sir J. H., Bt. 600
Kennedy, A. 667
——— Lord A. 435
——— A. A. 88
——— A. C. 141, 196
——— A. M. 610a
——— C. 14, 35a, 47e, 72a
——— C. H. 722
——— C. H. S. 72a, 73
——— E. D. 369, 611
——— E. S. C. 34a, 578
——— F. M. E 318
V. ——— F. S. 643
——— H. 741
——— H. A. 524
——— H. J. W. McK. 801
——— H. L. 43
V. ——— J. 258
V. ——— J. 254
V. ——— J. 607
M. ——— J. H. 464
V. ——— J. K. 640a
V. Kennedy, J. M. 607
——— J. M. B. 308
——— J. N. C. 246
——— J. R. 749
——— Sir M. K. 349
——— M. R. 247
——— R. G. 346
——— T. F. 670b
——— T. F. A. 517
M. ——— W. 208
V. ——— W. 607
——— W. 766
——— W. C. 12, 709, 718d
——— W. H. 479, 604a
——— W. M. 740a
V. ——— W. P. 610a
——— W. P. 733
Kennedy-Edwards, J. 707
Kenney, A. H. 241
Kenney-Herbert, A. H. C. 38, 455
Kennion, R. L. 745a
Kenny, E. E. 733
——— G. W. 376
——— H. T. 739a
——— J. H. 249a
M. ——— M. J. 210j
——— M. J. 763a
M. ——— S. 541
——— W. W. 31, 660
M. Kenrick, C. J. M. 319
——— G. E. R. 274
——— H. W. M. 96
Kensington, G. B. 247
V. Kent, A. R. 254
——— F. E. 138, 190
——— F. S. 327
V. ——— G. E., junr. 618
M. ——— H. 476
——— H. V. 244
——— J. S. 217i
——— P. N. 31
——— T. W. S. 454
Kentish, H. J. J. 421
V. Kenyon, A. 613
——— E. B. 241
V. ——— L., Lord 111
——— L. R. 35, 188
V. ——— W. H. 596
Kenyon-Slaney, F. G. 501, 618
——— W. R. 565
V. Kenyon-Stow, Rev. L. D. 119
Keogh, A. 661
——— A. L. 540
M. ——— E. J. L. 563
——— J. B. 282
——— J. H. 142, 200
Keown, J. C. 742
M. Keppel, B. W. A. 303
V. ——— Hon. D. W. G. 632
V. ——— E. G. 34g, 598
M. ——— Hon. G. 13
Ker, C. A. 142a, 216p
V. ——— C. B. 590, 658
V. ——— H. A. 611
——— M. A. 695
Kerin, M. W. 662
Kerns, G. 768b
Kerr, F. W. 514, 515
V. ——— J. R. 615 (2)
——— Lord M. 317
——— M. A. 738
V. ——— P. M. 610a
V. ——— P. M. 610a
——— Lord R. D. 20, 52
M. ——— R. J. 383
——— W. 423
——— W. F. 11, 70, 278
M. ——— W. J. W. 319
Kerrich, G. S. 737
——— J. H. 431
——— L. W. C. 738
——— W. E. 131
Kerrison, E. R. A. 47g, 127
V. ——— R. O. 112
Kerr-Pearse, B. a. F. 569
Kerry, H. W. E., Earl of 260
M. Kershaw, A. E. 34a, 216e
——— F. 497
V. ——— G. 635
V. ——— H. 636
V. ——— J. 255
V. ——— Rev. J. F. 613
Kersley, J. 768a
M. Kerswell, H. 368
V. Kessler, G. A. 608a
Ketchen, S. D. B. 749
Kettle, J. 714
——— L. C. 418
Kettlewell, A. M. 142, 180
M. ——— A. M. 252
——— E. A. 738
Kevill-Davies, S. E. O'B. 518
V. Key, D. T. 221, 671h, 678b
Keyes, A. J. H. 142, 184
——— C. V. 531
——— C. W. P. 580e
Keys, C. W. M. 650
Keyser, F. C. 59, 78
Keyworth, G. 767
M. ——— J. 259
M. ——— J. W. 448
——— R. G. 140d, 156
——— W. 748
Khadi Khan 580j
Khan Olan 580k
Kharegat, M. P. 698
Khwaj Baksh 580k
V. Kialmark, H. W. 671g
Kidd, B. G. B. 551
——— H. 110
V. ——— R. F. 229
Kiddle, F. 670d
——— T. 770b
——— W. 667
Kidston, A. F. 5a, 65, 283
M. ——— A. G. 436
V. ——— W. 689a
Kiggell, L. E. 38, 289
Kilbee-Stuart, R. B. 445
Kilcoursie, F. R., Visct. 259
Kilgour, F. 738
——— H. 13, 724
V. ——— J. 643
V. Kilkelly, C. R. 666
——— P. P. 701
Killick, T. A. 715
Killery, St. J. B. 670a
V. Kilmorey, F. C., Earl of 111
Kilner, C. H. 135, 171
Kilroy, P. L. 671c
Kimber, J. 766
V. Kimberley, T. E. 229
Kimm, D. W. D. 764
V. Kimpster, J. W. 229
V. Kimpton, E. R. 619
Kincaid, C. S. 529, 533
——— W. A. S. 246
——— W. F. H. S. 34, 248
Kincaid-Smith, K. J. 34d, 140d
——— R. 89
——— T. M. H. 94
Kinder, D. T. 309
M. Kindersley, A. O. L. 34e, 507
——— C. P. W. 283
——— M. Fitz. R. 748a
V. ——— R. S. 624
King, A. 766
——— A. B. 337, 595
——— A. C. 90
——— A. D'A. 138, 163
——— A. F. 771
——— A. F. M. 704
——— A. J. 34, 281
——— A. M. 570
King, C. A. C. 341
——— C. D. 131, 167
——— C. E. 59, 74
V. ——— C. H. 253a
——— C. W. 12, 580d
V. ——— C. K. 594
——— D'A. 135
M. ——— D. M. 364
V. ——— Rev. F. 600
——— G. 690
——— G. C. 490, 491
——— G. E. 701a
M. ——— G. J. 448
V. ——— G. L. 617
V. ——— H. 625
——— H. 744
V. ——— H. C. 619
——— H. S. 243
——— H. T. 26, 737
V. ——— H. W. 749
——— J., Q.M. 496
——— J. 768b
——— J. A. G. 267
V. ——— J. W. 34e, 644
V. ——— N. C. 633
V. ——— R. 644
——— R. A. C. 125
——— R. G. 246b
——— R. G. 332
M. ——— R. N. 307
——— S. W. 748a
——— W. A. de C. 248
——— W. G. 606
——— W. H. 106
V. ——— W. H. 613
——— W. J. 770a
M. King-Church, F. W. 394
V. Kingdon, F. W. 632
V. ——— H. F. 681
King-Harman, M. J. 22, 750
——— W. A. 523
V. Kinghorn, H. J. 253
King-King, J. G. 378, 375
M. Kinglake, H. A. 319
King-Salter, H. P. 567, 647
M. Kingsborough, H. E., Visct. 36
V. Kingscote, E. 113
——— H. 12, 67, 439
——— H. B. 73b, 121, 189
——— R. A. F. 245
M. ——— Sir R. N. F. 584
M. Kingsmill, E. M. 338
Kingsnorth, A. 763
Kingston, F. A. 745
M. ——— H. E. N., Earl of 543
V. ——— Rev. J. 595
——— W. 653
Kington Blair Oliphant, P. L. 568
Kinloch, A. A. A. 24, 56, 75b
——— D. A. 257
——— H. A. 478, 481
——— T. 412
V. Kinmond, C. S. 623
V. Kinnaird, A. FitzG., Lord 256
V. Kinnear, W. 622, 671h, 679
M. Kinsey, E. J. 202
V. Kinsey-Morgan, A. 225, 676
Kinsman, H. J. 563
M. Kintore, Rt. Hon. A. H. T., Earl of 515
V. Kippen, D. 633
Kirby, A. D. 138
——— F. E. 764b
——— N. 245
V. ——— S. J. J. 601, 959
——— S. R. 84
V. ——— Rev. W. W. 633
Kirchhoffer, R. B. 731
V. Kirk, A. 253
V. ——— A. E. 606
V. ——— F. E. 604
——— H. B. 546
——— J. C. 138
——— M. W. 283

Digitized by Google

V. Kirk, R. 591, 677*a*
—— T. 768*a*
V. —— T. D. 611
V. —— T. E. 604
—— W. 80
V. Kirkbride, H. 636
V. Kirkby, F. 599
Kirke, H. L. 185, 237
—— K. St. G. 142*a*, 180
—— St. G. M. 237
V. Kirklinton, G. G. 112
M. Kirkpatrick, A. 564
—— A. R. Y. 189, 196
—— E. 749*a*
M. —— G. A. W. 525
—— G. M. 37, 345
—— H. C. 660
M. —— H. F. 280
—— H. P. 101
—— I. 417
—— R. 664
V. —— *Rev.* R. S. 607
—— R. T. 35, 549
—— T. D. 841
—— W. 742
—— W. J. 497
M. Kirkwood, A. S. 574
—— A. T. 750
—— C. H. M. 485
—— *Rev.* G. 652
—— H. P. 236
M. —— J. H. M. 311
V. —— J. M. 222
—— J. N. S. 730*a*
V. —— R. C. 222
—— R. H. 809
M. —— S. F. 216*b*
—— T. M. 745*a*
M. —— T. Y. L. 543
V. —— W. A. 611
Kirtikar, K. R. 700
V. Kirtlan, T. E. V. 219
Kirwan, A. 17, 47*b*, 64, 75*b*, 239
—— B. R. 140*b*, 156
Kitcat, A. de W. 724
Kitchener, F. W. 27, 47*g*, 321
—— H. E. C. 28, 47*e*, 72*d*
—— *Sir* H. H. 1, 34, 47*h*, 64, 75*b*, 239
Kitching, C. W. R. 721
V. Kite, J. A. 604*a*, 631
M. Kitson, A. W. 34*c*, 476
—— C. E. 402
—— G. C. 47*g*, 477
—— J. E. 3, 709
V. —— R. H. 603
V. Kittermaster, *Rev.* F. W. 229
V. Kitto, *Rev.* J. F., *M.A.* 646
Knagge, H. 671*e*
—— H. T. 668
—— M. H. 494
M. Knapp, A. D. 439
V. —— C. A. 601
—— E. K. 137
—— P. E. 310
Knapton, H. A. F. 701
Knatchbull, B. W. C. 742
—— R. N. 334
Knatchbull-Hugessen, E. 454
V. Knight, A. H. 256
V. —— C. A. 640
—— E. F. 293
V. —— E. F. 613
—— E. W. 709
V. —— F. W. 613
—— G. C. 450, 451
M. —— G. M. 336
—— H. B. 716
—— H. L. 532
—— H. P. 239
—— H. R. 47*h*
—— H. St. J. 654
V. —— J. 637
V. Knight, J. G. 219
V. —— J. R. 637
V. —— J. M. 255
M. —— L. C. E. 279
—— R. F. 701*b*
—— W. C. 742
—— W. F. 595
V. Knightley, A. C. E. 630
V. —— C. J. 630
V. Knights, J. A. 231
Knill, J. 253*a*, 674
V. Knisz, J. P. 640
Knocker, A. G. 532
—— C. G. 27, 580*d*
V. —— E. W. 593
V. —— R. E. 593
V. —— V. E. 593
—— Knollys, H. 47*d*, 71, 73
—— R. W. E. 751
V. Knott, C. 618, 671*g*, 677*a*
V. —— F. E. 221
V. —— G. 621
V. —— J. W. 221
V. Knowles, A. J. 632
V. —— A. M. 111
—— C. B. 33*b*, 47*a*, 52
V. —— F. G. 608*a*
V. —— F. J. 620, 678*a*
—— G. 446
V. —— H. 612
V. —— H. J. 616
—— J. 109
V. —— J. R. 635
V. —— T. R. 224
V. Knox, *Rev.* A. 253
V. —— A. F. 596
M. —— A. H. 216*i*
—— A. R. 134, 167
—— A. W. F. 750
—— C. E. 8*a*, 68, 399
M. —— C. H. C. 541
—— C. S. 332
—— C. W. 413
—— C. W. C. 589
V. —— E. 621
—— E. C. 103, 106*a*
—— E. F. 302
—— G. S. 246*b*
—— H. H. S. 454
M. —— H. O. 420
V. —— J. 612
V. —— J. 626, 675
—— J. S. 37, 826
M. —— L. 310
—— M. 668
V. —— R. A. 611
M. —— R. C. 340
—— R. F. 246*a*
—— *Sir* R. H. 2
—— R. J. 521
—— S. G. 748*a*
—— T. E. 303
M. —— W. 396
—— W. G. 123, 145
M. —— *Hon.* W. S. 216*a*
M. Knox-Browne, T. A. R. 216*c*
M. Knox-Leet, B. F. 320
—— Koe, A. S. 866
—— F. W. B. 580*d*
Koebel, H. A. 142, 184
Kortright, M. 88
M. —— W. C. M. 443
Kough, T. M. 142, 216*p*
Kreyer, F. A. C. 736*a*
—— H. J. 487
Krickenbeck, R. E. E. 750
Kuper, C. V. B. 126, 170
V. Kyle, D. H. 628, 679*a*
—— F. 671(2)
V. —— R. 645
V. Kyrke, A. V. 602
Kysh, D. J. 722

L.

Labalmondiere, J. A. 180, 199
Labertouche, G. N. L. 314
M. Labey, P. J. 583
Labh Singh 217*h*
V. Labouchere, F. A. 647
V. Laburn, R. W. 622
V. Lace, F. 602, 688
Lacey, F. U. 216*m*
—— I. 144*b*
Lachlan, E. M. 135, 155
M. La Cloche, G. F. 584
Laffan, H. D. 3*a*, 47*i*, 242
—— J. de C. 244
—— R. C. K. 663
Lafone, E. M. 89
—— H. A. 81
—— W. B. 309
V. Laidlaw, D., *junr.* 254
V. Laing, D. 254
V. —— D. 222*a*
—— D. 94
—— F. C. 745*a*
V. —— H. W. 223, 688
—— J. 101
V. —— J. 253
—— *Rev.* J. F. 619
V. —— J. H. A. 590, 679*a*
—— Lainson, A. J. 481
M. —— J. A. 215
—— Laird, G. 138, 164
V. —— J. 226
—— R. M. 144*a*, 216*m*
V. —— W. 222*a*
—— Lake, E. 122, 193
—— E. J. 777*b*
V. —— G. R. 604*a*
—— H. A. 138, 164
—— N. M. 239
—— P. H. N. 34*b*, 47*g*, 75*c*, 389
V. —— R. 221
M. —— W. W. 671*i*
V. Lakeman, C. S. 606
—— Lamb, A. 774
V. —— B. W. 619, 681
—— C. A. 566, 647
V. —— C. B. 110
V. —— D. 622
M. —— D. G. 573
—— E. J. 353
—— G. 540, 550
—— G. 697
—— G. R. 136, 179
V. —— H. 230
—— H. C. 732
—— H. H. 83 (2)
—— J. 734
V. —— J. G. 630
V. —— R. 258*a*
—— T. 425
—— Lambarde, F. F. 139, 200
—— Lambart, *Hon.* A. 43*a*, 130
—— E. A. 127, 154
M. —— G. F. W. 552
V. Lambert, *Rev.* B. 628
—— E. P. 135, 216*s*
M. —— G. 311
V. —— H. 256*a*
V. —— H. C. 633
V. —— *Sir* H. F., *Bt.* 118
—— J. A. 80
V. —— *Rev.* J. H. 629
—— J. H. 723
V. —— J. P. 594*a*
M. —— M. H. 504
—— R. 93
—— S. J. 27, 236
—— T. S. 390
—— W., *R. Art.* 43*b*, 130
—— W., *Ind. S. C.* 24, 734
—— W. J. 301
—— Lambkin, F. J. 604
—— Lambton, A. F. 506
—— *Hon.* C. 285
M. Lambton, C. N. 372
M. —— G. C. 433
—— *Hon.* W. 18, 262
—— W. H. 263
—— Laming, H. T. 108
V. Lamington, C. W. A. N. *Lord* 27, 109
V. Lammie, J. 640
—— Lamont, A. 514
V. —— H. C. 109
—— J. C. 695
—— J. W. F. 140*d*, 173
V. —— M. 641
V. —— W. 326
V. —— W. 644
—— Lamotte, F. G. L. 437, 624
M. —— G. M. L. 250(2)
—— La Mottée, O. F. 73
—— Lampen, J. 6, 738
—— J. 736
M. —— R. C. H. 187
V. Lamport, H. C. 224, 671*h*, 678*a*
M. Lamprey, J. C. 395
—— J. J. 660
V. Lancaster, J. 640*a*
—— J. 696
—— Lance, F. 55, 735
—— F. F. 581
V. Land, W. B. 615
—— W. I. 706
V. Landale, N. 325
—— Landon, E. 671*e*
V. —— F. 625
—— F. W. B. 580*d*
—— H. J. S. 289
M. Lane, A. A. 216*c*
—— A. B. 467
—— A. H. 34, 716
—— A. L. 135, 190
V. —— A. P. 110
—— A. V. 663
—— C. A. 666
—— C. T. 739
V. —— C. W. G. 648
—— C. W. M. 43*a*, 130
—— D. T. 695
—— F. 144*b*
—— F. C. 46*b*, 156
—— F. M. 749
M. —— G. A. O. 420
—— G. J. 671
—— H. A. 746
—— H. E. B. 133, 217*d*
—— H. F. 711
—— H. P. 744
—— J. E. T. 581
M. —— J. H. V. 420
—— R. B. 8, 47*k*, 48
M. —— S. E. R. 343
—— S. W. 180, 171
—— T. 774
—— T. E. M. 581
—— W. B. 695
—— W. H. 342
—— W. L. 661
M. Lane-Fox, F. E. 323
Lang, A. G. B. 740
M. —— C. E. 294
—— C. F. G. 418
V. —— *Rev.* C. G. 624
—— E. A. 502
—— E. H. 741
—— E. M. 749
—— *Rev.* G. 228
V. —— G. A. 228, 685
—— G. G. 321
V. —— H. A. 601
V. —— J. 254
—— J. I. 35, 244
V. —— *Rev.* J. M. 611
V. —— *Rev.* J. P 644
—— P. O. 724*b*
—— P. R. S. 325
—— R. J. 271
—— W. F. 323
V. —— W. R. 254
—— Langdale, P. 93, 106

Digitized by Google

Langdon, A. R. 580b
M. ——— F. J. 293
M ——— G. N. P. 310
V. ——— H. 56
V. ——— J. 616
——— J. 671f
——— J. F. P. 409
——— M. J. 622
——— P. P. 75e, 189
M. ——— S. J. 296
——— T. C. 615
M. Langford, C. 292
——— G. E. 709, 713c
——— W. 41
——— W. J. 613, 732
V. Langham, F. G. 617
Langhorne, H. S. 186
V. Langlands, A. W. 612
——— P. 579
Langley, J. P. 180, 167
——— W. S. 72c, 121, 169
M. Langlois, L. J. A. 588
V. Langman, A. W. F. 221
V. ——— A. L. 110
V. Langran, W. 600, 688
Langridge, G. T. 659
V Langston, *Rev.* E. A. 232a
——— T. A. O. 696
M Langton, A. W. S., *Lord* 319
——— H. F. 79
——— J. 405
——— T. M. 105
Langtry, H. 5, 60, 334
M. ——— H. V. M. 749a
Langworthy, G. 85
V. ——— V. U. 602
V. Langworthy-Parry, P. E. 647
V. Lansdown, R. G. P. 231a, 685
Lansdowne, *Most Hon.* H. C. K., *Marquis of* 2
V. Lanyon, E. A. 615
Lapham, R. J. 580b
V. Larchin, H. 649
Lardner-Clarke, J. de W. 128, 182
M. Large, H. F. 571
M. ——— P. M. 571
V. Larking, L. C. 604a
——— R. N. W. 267
V. Larkman, J. P. 598
V. Larkworthy, E. W. 229
Larnder, E. W. 716
M. Lacymore, H. D. 84a, 211
Lascelles, A. 141, 160
——— A. E. 302
——— *Hon.* G. A. 23, 343
——— G. R. 293
——— W. C. 502
——— W. E 38, 47j, 567
——— W. F. 267
Lash, A. O. 491
——— H. A. 743
Last, A. J. 144b
Latchford, J. 671d
M. La Terriere, F. B. de S. 296
V. Latham, F. P. 618
M. ——— G. N. 304
Lathbury, H. O. 246
V. & V. Lathom, *Rt. Hon.* E., *Earl of* 110, 627
V. Lathy, M. F. 624
La Touche, C. D'U. 54, 725
M. ——— P. 564 (2)
——— W. P 54, 725
Latten, L. 580A
V. Latter, B. H. 628
V. ——— E. 628
Lattey, A. J. 670a
V. Lauder, F. V. 630
V. Lauder, R., *junr.* 232
V. ——— R. 221
——— R. R. 511, 512
——— W. B. 306, 707
Laughlin, C. E. H. 550
Laurence, G. C. R. 246
——— R. T. R. 244
Laurenson, E. L. 539
V. Laurie, C. R. 615, 685
M. ——— G. V. E. 362
——— G. Y. 522
——— J. H. 34a, 281
V. ——— K. S. 633
V. ——— R. P. 633
Lauriston, D. 777
V. Laverick, R. 232
Laverock, A. R. V. 774
V. Laverton, F. W. 634
M. ——— H. C. 488
M. ——— H. S. 88
Lavie, L. J. G. 749a
——— T. G. 667
Law, A. L. 494
——— C. A. 487
——— C. H. 421
——— C. R. 530b
V. ——— F. 615
——— J. 249a
——— J. P. 810
——— R. L. 494
——— R. T. H. 703
——— V. E. 759
V. ——— W. J. 231
M. Lawes, R. M. 252
V. Lawford, E. B. 628
——— E. E. M. 783a
——— S. T. B. 293
V. Lawless, E. J. 614, 671g, 675a
——— S. E. G. 182, 151
Lawley, *Hon.* R. T. 22, 92
M. Lawlor, J. L. 533
V. Lawrence, *Rev.* C. D'A. 219
——— F. G. 362
——— F. R. 99
——— G. H. 390
——— *Hon.* H. A. 38, 102
——— H. D. 47j, 393
M. ——— J. 216i
V. ——— J. 627
V. ——— N., *junr.* 642, 671a
——— R. C. B. 47j, 79
——— S. 370
——— W. 144, 177
——— W. A. 730
——— W. E. 362
——— W. L. 332
——— W. W. 337
Lawrence-Archer, J. H. 1406, 216p
Lawrenson, R. R. 580
——— T. G. P. 748a
Lawrie, C. E. 84, 135
V. ——— D. 226, 678b
——— E. 691
M. ——— E. H. 339
V. ——— T. 611
——— W. G. 244
V. ——— W. J. 607, 671h, 678b
V. ——— W. K. 607
Lawson, A. 87
——— C. B. 670
——— C. F. 12, 70, 274
——— D. 670b
——— E. C. 772
——— E. J. 716
——— F. B. 458, 635
——— F. W. 589
——— G. 2
Lawson, H. 785
V. ——— H. L. W. 107
——— H. M. 3, 47g, 343
V. ——— J. 633
V. ——— J. 645
V. ——— J. B 648
V. ——— J. J. 232a
V. ——— J. M. 644
——— O. H. 749a
V. ——— *Rev.* T. 639
——— T. C. 777
——— W. A. W. 266
V. Lawther, M. 580
V. Lawton, C. A. B. 615
Layard, W. T. 454
V. Laybourn, G. W. 637
V. Laybourne, A. H. 610
V. Laycock, J. F. 111
Laye, J. H. 72, 73
Layton, E. 417
——— N. A. 409, 410
M. Lea, G. E. 672
——— H. F. 342 (2)
——— S. J. 580b
Leach, E. 54
——— E. P. 20, 57, 237
——— H. E. B. 286
——— H. P. 72a, 239
——— J. 123, 169
——— R. P. 436, 127
V. Leacroft, *Rev.* C. H. 626
Leadbeter, J. H. 769
Leader, H. P. 313
——— L. F. 298
——— N. 660
——— W. F. 474
V. Leah, G. 608a
V. ——— G. H. 608a
Leahy, A. W. D. 693
——— C. A. 243
——— H. G. 138
——— P. F. A. 550
V. Leake, C. W. 629
——— G. D. N 658
V. ——— W. R. M. 614
M. Leale, H. C. 586
M. ——— J. 587
M. Lean, A. I. 358
V. ——— J. 355
——— L. E. 850, 853
——— W. W. 788a
Leapingwell, A. H. 605
Learmont, J. 143a, 169
Learoyd, A. G. 302
——— C. D. 242, 251
M. ——— R. B. 499
M. Leary, A. S. T. J. 526
V. Leask, H. M. 609
M. Lea-Smith, F. D. W. 887
Leathem, T. W. C. 881
——— G. H. 75
M. ——— W. I. 216k
Leather, G. F. T. 286
V. ——— T. 223
Leathes, B. de M. 301
V. ——— H. M. 219
V. Leaver, E. C. 631
V. ——— F. W. 220
Le Bailly, A. C. 741
V. le Breton, P. F. W. 631
V. Le Breton-Simmons, G. F. H. 244
Leckie, D. 671e
——— F. W. V. 730a
V. ——— J. L. 621, 675
V. Leckie-Ewing, H. 644
Lecky, F. B. 129, 151
M. ——— F. J. S. 216e
——— G. 730
——— J. G. 835, 580A
——— R. St. C. 26, 133
M. Le Cornu, C. F. 75c, 582 (2)
M. Le Cronier, H. 582a
Ledsham, J. 706
V. Ledward, A. P 640
——— G. H. 405
V. ——— H. 650
V. ——— M. P. 650
V. Lee, A. 616
——— A. H. 34b, 75c, 189
V. ——— A. S. 629
——— A. W. H. 748
V. *Rev.* C. 619
V. ——— C. N. 628, 671b, 678
——— C. W. C. 778
M. ——— E. D. 459
——— E. 74, 75a, 689, 682
——— F. 8, 89
V. ——— F. F. 344, 634, 672
——— G. A. 7, 65, 330
V ——— H. H. 256
M. ——— H. H. 205
——— H. J. 458
——— H. R. 105
V. ——— J. 613
V. ——— J. 614
M. ——— J. E. 211
——— J. E. 764
V. *Rev. Canon* J. M. 613
M. ——— J. T. 234
——— J. V. 760
M. ——— J. W 571
V. ——— N. 635
V. ——— R. F. 599
——— R. P. 245
——— S. G. 707
V. ——— T. 626
——— W. A. 606
V. ——— W. F. 113
——— W. H. 61, 78
——— W. L. M. 200
Lee-Dillon, *Hon.* H. L. S. 570
V. Leech, C. D. 601
V. ——— C. S. 231a
——— E. J. C. 580
Leeds, L. N. 744
M. ——— T. L. 446, 751
Leefe, J. B. 47e, 717
F. Lee-James, *Rev.* R. 100
Leeke, R. 68, 78
M. Leeming, E. J. C. 334
Leeper, R. W. 530, 535
V Lees, A. E. 110
V ——— A. W. H. 604a
——— *Sir* C. C. 28
——— C. E. 748
——— C. H. B. 456
M. ——— C. P. 555
——— D. 709
V. ——— E. 108
——— E. G. 458
——— J. 461
V. ——— J. C. 636
V. ——— J. W. 636
——— K. 715
V. ——— R. C. 611, 679a
V. ——— R. L. 606
V. ——— R. W. 223
——— T. O. H. 724a
——— W. K. 246a
——— W. F. 779
V. Leese, W. F. 633
Leeson, W. 771
Leest, W. S. 654
Leet, H. M. 344, 366
Leete, W. J. 454
V. Leetham, A. R. 220
——— W. 83
M. Lee Warner, C. B. 333
Le Feuvre, G. W. H. 284, 449
M. Le Fleming, G. F. A. H. 407
M. Lefroy, C. E. 572
V. ——— F. G. 225
V. ——— *Very Rev.* W. 598

Digitized by Google

M. Le Gallais, M.H.F.583(2),
——— P. W. J. 33
M. Legard, D'A. 317g
M. ——— J. D. 34i, 47h, 317d, 589
Legg, G. E. W. 418
——— R. F. 550
M. Leggatt, A. F. S. 323
V. ——— E. O. N. O. 631
——— P. W. 317i
V. Legge, Rev. A. 633
——— Hon. H. 66, 73
——— Hon. H. C. 1, 261
——— N. 34, 105
——— S. F. 294
——— W. K. 442
M. Leggett, A. H. 338
——— C. G. 20, 70, 563
——— E. H. M.43, 349b
——— F. O. 10, 702
M. ——— P. R. A. 387, 388
——— R. A. C. L. 388
Legh, Hon. G. 258
——— H. C. 478, 632
——— P. R. 738
V. ——— Hon. T. W. 110
Le Grand, F. G. 49, 720
——— W. J. 671d
Le Grave, Rev. W. 652
M. Le Gresley, G. H. 582a
Legrove, J. 772
Lehmann, F. H. 96
M. Le Huray 587
Leicester, B. 384
M. ——— H. C. 496
——— P. F. F. 745
Leigh, B. C. 443
——— C. 397
——— E. 414
V. ——— F. A. 234
V. ——— Hon. F. D. 113
V. ——— F. W. 112
——— H. P. P. 733
V. ——— Rev. J. de V. 618
M. ——— J. E. 202
V. ——— Rev. J. R. 621
V. ——— Rev. N. E. 252a
V. ——— O. M. 108
——— Hon. R. 82
——— R., R. F.-c. 242
——— R. 8a, 63, 310
V. ——— T. H. 224
M. ——— Rt. Hon. W. H. Lord 201
V. Leighton, B. M. 111
V. ——— C. 606
V. ——— Sir F., Bt. 647
V. Leir, Rev. W. M. 112
V. Leishman, J. S. 645
——— W. B. 606
V. Leitch, R. P. 606
M. ——— A. H. 515
M. Leith, J. M. 304
——— S. T. D. 531
M. Leland, M. C. 559
M. Le Maistre, P. 584
M. ——— Rev. W. B. 582a
Leman, R. C. 490
Le Marchant, B. St. J. 0. 101
——— E. H. 11, 413
——— E. T. 358
——— L. St. G. 390
——— O. C. 409
Le Mesurier, E. 744
——— F. A. 60, 74
——— F. N. 582
——— H. G. 247
V. Lemmon, E. B. 646
M. ——— T. W 395
M. Lemon, A. B. 331
——— G. 580d
M. ——— J. B. S. 207
V. ——— W. K. 638
Le Mottée, E. D'A. 332
——— G. H. 659
——— H. B. 72d, 76d
M. Le Mottée, J. E. 75c, 585
M. ——— J. P. 585
——— R. E. A. 140, 156
Lempriere, A. R. 846
——— H. A. 85
Lemprière, G. B. 473, 476
V. ——— J. L. 614
Lendrum, W. H. 671f
Lenehan, T. J. 669
V. Leney, H. 220
V. Leng, W. St. Q. 252a
M. Lennard, H. A. H. F. 187
Lennock, C. F. 613, 816
Lennox, A. M. A. 187, 148
——— C. H. M. 787
V. ——— D. 642, 671h, 675b
——— G. M. 142a, 184
V. ——— J. 607
V. ——— J. 640
V. ——— R. T. 607
V. Lenny, Rev. H. S. N. 618
Lenox-Conyngham, G. P. 245
——— J. S. M. 533
——— W. A. 385
V Lenton, H. 637a
Leonard, A. W. 742
——— H. G. 449, 452
——— P. 708a
V. ——— W. V. 648
Leopold, G. T 701e
M. Le Page, G. W. 537
M. ——— J 586
M. ——— W. 586
M. Le Palley, D. C. 585
——— E. C. 140b, 156
M. ——— T. M. 586
V. Lepper, H. G. 107
Le Quesne, A. S. 205, 718
——— P. S. 668
V. Leresche, G. S. 636
M. Le Rossignol, A. 582, 584
V. Le Roy-Lewis, H. 344, 109
M. Lesley, R. 217f
Leslie, A. E. 736
——— A. M. 818
——— A. T. O'B. 614
V. ——— C. C. 606
——— Sir C. H. Bt. 731
M. ——— C. R. 558
M. ——— C. R. A. 411
V. ——— C. S. 596
——— C. S. D. 746
——— D. A. 671a
——— F. S. 239
——— G. 118
——— G. A. J. 246
——— G. F. 566
M. ——— J. 535
——— J. H. 129, 167
——— J. T. W. 694
——— P. N. 749a
——— R. F. W. F. 432
——— T. C. 589a
——— T. D. 741
——— W. C. C. 740
M. ——— W. N. 471
V. Leslie Fraser, J. 643
V. Leslie Melville, A. B. 636
V. Leslie Smith, J. R. 227
Lesslie, W. B. 344b, 246a
Lester, C. D. 745a
——— C. M. 88, 474, 231
L'Estrange, A. H. 671c
——— E. C. 426
——— F. A. 671d
M ——— G. W. 483
Lethbridge, A. S. 690
——— A. Y. 260
——— E. A. E. 437, 440
——— F. W. 745a
M. ——— J. G. B. 89
——— Rev. J. K. 651
——— R. C. B. 287
——— R. T. M. 89c, 713
——— S. 140
Lethbridge, W. A. L. 283
——— W. P. C. 359
Leumann, B. H. F. 701
Leventon, A. 697
Lever, R. C. 671e
Leverson, G. F. 18, 47h, 242
——— H. A. 375
——— J. J. 47g, 239
Leveson, C. H. 103
Leveson-Gower, C. C. 745
V. Leveson Gower, G. C. G. 109
——— P. 446(2)
Levett, B. J. T. 32, 267
——— W. M. 496
V. Levi, W. J. 107
Levinge, H. G. 302
V. Levita, A. F. 112
——— C. B. 135, 148
——— H. P. 79
V. Levy, A. 595
Lewarne, N. A. 745
Lewes, A. D. 351
——— C. G. 443
——— G. A. 38, 72a
——— H. C. 23, 60, 73a
——— J. 130, 313m
——— J. 317d
M. ——— P. K. 140a, 184
M. Lewin, A. C. 542
——— H. F. E. 142, 196
——— R. N. S. 398
——— W. H. 739
V. Lewis, A. 593 (2)
M. ——— A. E. 360
V. ——— A. F. 214
M. ——— A. L. 621
——— A. T. 249a
M. ——— A. W. D. 408
V. ——— B. 609
——— B. G. 389, 574
——— C. 629
V. ——— C. A. 493
——— C. E. 426
V. ——— C. F. 344, 617, 672
——— C. H. 580f
——— C. H. 743a
V. ——— Rev. D. 231
V. ——— D. 622
——— D. F. 24, 353
V. ——— D. R. 621
——— D. S. 737, 748g
V. ——— E. 602
——— E. H. 106
V. ——— E. P. 634
V. ——— E. W. 631
V. ——— F. B. 647
V. ——— F. G. 631
——— G. 140a, 173
V. ——— G. A. 636
V. ——— G. W. 385
V. ——— H. 108
V. ——— H. 253a
V. ——— Rev. H. 624
V. ——— H. 629
V. ——— H. D. 632
V. ——— H. S. 631
——— J. 770b
——— J. F. 237
——— J. G. S. 662
V. ——— Rev. L. E 599
——— P. J. T. 20, 530d
V. ——— R. 620
V. ——— R. 621
——— R. C. 670
——— R. H. 245b
V. ——— S. R. 631
V. ——— T. C. 600
——— T. E. W. 716
——— V. 350
V. ——— W. 331
V. ——— Rev. W. 621
——— W. H. P. 671f
V. ——— W. J. 631
M. Lewis-Barned, B. 187
M. Lewis-Lloyd, G. 364
V. ——— J. E. 630
V. Lewitt, F. W. 607
Lewsey, W. 552, 553
Lewtas, J. 662
Lewty, W. H. 701d
Ley, C. H. 315
——— F. 779
M. ——— H. H. 349
——— W. G. 474, 493
M. Leyden, C. D. 491
V. Leyshon, W. T. 621
Leyster, C. J. 318, 319
Lhardet, A. B. 724d
——— W. S. D. 338
V. Lidbetter, Rev. S. 613
Liddell, A. R. 89
V. ——— C. H. 502
V. ——— J. 8, 615
——— J. S. 243
——— R. S. 9, 60, 74
——— S. 774
——— W. A. 244
Liddle, W. E. 758a
V. Liddon, E. P. 607
——— M. R. 302
Liddy, T. H. 736
V. Lidstone, N. J. 274
M. Lidwill, R. A. 538
Liebert, R. R. 92
Liebrecht, J. H. 502
V. Lietke, A. A. 274
Litton, G. H. 777b
Ligertwood, T. 67
Light, A. 774
——— R. H. 738
——— W. A. 751
V. Lightbody, W., junr. 326
V. Lightfoot, E. W. 323
——— J. S. 320
——— T. W. 748
Lightowlers, J. R. F. 144c, 216a
Liles, C. E. 643
V. Lilley, H. H. 600
Lillie, F. S. 323
V. ——— T. H. 610
Lillingston, E. G. 729
——— W. E. G. 748
——— W. G. 522
Lilly, A. T. I. 665
M. ——— C. F. M. 533
——— G. W. 742a
M. Limerick, Rt. Hon. W. H. J. C., Earl of 1, 509
Limond, R. M. 360
V. Limrick, W. S. 596, 675a
Lincoln, C. 41
——— S. W. 740
M. Lindberg, T. H. 387
Lindesay, A. L. 741
——— J. 317
——— G. W. G. 710
Lindley, J. E. 14, 44, 474, 83
——— W. D. 241
Lindner, A. J. 25a, 403
Lindop, A. H. 33, 712
Lindsay, A. B. 751
——— A. J. 144a, 189
——— C. L. 358
V. ——— D. B. 108
——— H. A. P. 743
M. ——— H. E. M. 250
V. ——— J. 640a, 673
M. ——— J. A. H. 213
——— M. W. H. 510
——— Hon. R. H. 87
V. ——— W. 640a
——— W. F. L. 127, 170
V. Lindsay-Henderson, J. 221a
Lindsell, C. F. 504
——— P. B. 736
——— R. F. 381
Lines, E. 671(2)
——— R. 430
V. Ling, M. E. 601, 677
V. Lingard, A. 221, 671h, 677a 681d
V. Lingard, J. 626

Digitized by Google

Linnington, J. 764a
Linnell, A. 771
Linton, C. 425
——— R. D. 640
——— S. 226, 678
Lipscomb, F. W. 618
Lipsett, L. J. 338
——— W. P. 631
Liptrott, *Rev.* B. B. 609
——— J. 712
Lismore, G. P. *Visc.* 339
Lister, E. L. 252
——— G. A. 614
——— G. C. 479
——— G. D. 503
——— J. J. 17
——— *Hon.* T. 323
——— *Rev.* T 10
——— T. H. W. 558
——— W. J. 259
Liston, F. A. 578
——— H. 639
Litchford, R. 579
Lithgow, H. L. 139, 160
Litkie, M. M. 447
Little, A. 650
——— A. G 724a
——— C. 696
——— C. B. 26, 317
——— E. 766
——— E. B. 328
——— F. L. G. 68
——— *Rev.* H. 652
——— H. A. 47b, 53, 725
——— I. M. 721a
——— J., *Surg.* 228, 678a
——— J. 591
——— J., *Lieut.* 453
——— J. H. 326
——— M. O. 94
——— S. 693
——— W. 645, 688
——— W. C. 724
——— W. H. B. 389
——— W. H. 739
Littledale, A. R. C. 371
——— F. L. 253a
——— H. C. T. 47f, 82
——— R. P. 240, 253
Littlejohn, W. 227
Littleton, *Hon.* H. S. 113
Littlewood, *Rev.* B.C. 647
——— *Rev.* E.H. 601
Liveing, C. H. 140d, 164
Liverpool, *Rt. Rev.* J. C. Bishop of. 596
Liversidge, H. 603
Livesay, H. J. 617
———, W. S. 296
Livesey, G. H. 506
Livingston, A. 633
——— R. W. 644
——— P. J. C. 433
Livingston-Macdonald, R. J. M. 511
Livingstone, H. H. A. 244
——— J. 774
——— T. 639, 688
Livingstone-Learmonth, F. L. C. 142e, 168
——— L. C. 140b, 152
——— L. F. R. 492
Llangattock, J. A., *Lord* 232a
Llewellin, J. C. 610
Llewellyn, A. 320
——— E. H. 320
——— E. H. 375
——— H. L. 637
——— R. A. 637
Llewelyn, G. E. 232a
——— L. W. 610
——— R. B. 32
Lloyd, A. A. 458, 455
——— A. M. 737
——— C. 777b
——— C. E. 587
Lloyd, C. E. 740
——— C. H. 426
——— C. T. 474, 580g
——— E. 859
——— E. C. 441
——— E. J. 227, 671g, 678
——— F. 257
——— F. C. 256
——— F. H. 237
——— F. H. 360
——— F. L. 35a, 245
——— F. T. 3, 65, 75a
——— G. E 33b, 34, 75c, 417
——— G. W. A. 217c
——— G. W. D. B. 358
——— H. D. 604
——— H. D. W. 370
——— H. G. 140d, 156
——— H. J. G. 390
——— H. R. 317, 602
——— H. T. R. 724
——— J. B. 636
——— J. C. 608
——— J. D. 111
——— J. D. A. T. 361
——— J. E. 597
——— J. H. 82
——— J. H. 282
——— J. H. 749
——— J. W. 256
——— K. H. 346
——— M. B. 85, 185
——— M. C. 339
——— M. G. 338
——— O. E. P. 651
——— O. L. F. 339
——— R. E. 629
——— R. M. 592
——— R. O. 238
——— S. E. M. 314
——— T. 217d
——— *Rev.* T. B. 629
——— T. E. J. 399
——— T. H. E. 263
——— T. O. 484
——— T. O. 217g
——— T. P. 709
——— W. 359
——— W. 543
——— W. C 47d
——— W. E. 636
——— W. E. E. 746
——— W. H. 621, 679
——— W. H. 765
——— W. R. 450
——— W.R.De-la-père 818, 815
LLoyd, A. H. O. 258
——— A. H. 699
——— E.G.K.P. 34f, 646
——— F. C 305
——— L. N. 646
——— W. N. 128, 168
Lloyd-Barrow, T. S. 671a
Lloyd-Carson, C. J. 392
Lloyd-Dickin, J. 74c
Lloyd-Greame, Y. 217g
Lloyd-Griffith, W. H. 609
Lloyd-Harries, T. 275
Lloyd-Jones, F. L. 747
——— I. G. 625(2)
Lloyd-Mostyn, *Hon.* R. H. 360
Lloyd-Philipps, R. V. L. 217g
Lloyd-Roberts, J. 224, 685
Lloyd-Thomas, T. C. 142a, 200
Lloyd-Verney, H. L. 624
Lloyd-Williams, E. 631, 679a
Loader, A. E. 580A
Loch, C. C. 751
——— *Hon.* E. D. 260
——— G. 450
——— G. G. 270
——— G. H. 737
——— *Rt. Hon.* H. B., *Lord* 356
Loch, H. F. 739
——— S. G. 247
——— W. 730a
——— W. 755
Lochhead, W. 645
Lock, F. H. 327
——— F. R. E. 745
——— J. L. 857
Locke, A. H. 643
——— B. H. M. 141, 180
——— F. R. 596
Locker, W. J. 495
Lockett, E. T. 633
——— W. J. 99
Lockhart, H. 671
——— L. C. 594
——— R. D. E. 13, 71
——— R. N. 141, 192
——— *Sir* S. M. 76, 109
——— T. 504
——— *Sir* W. S. A. 33, 53
Lockhart-Mure, W. C. 743
Lockwood, H. V. 452
——— J. 777b
——— K. 615
Lockyer, W. N. 45a, 71c
Locock, H. 3a, 44, 58
——— H. F. L. 229
Loder, A. B. 107
——— E. 97
——— F. H. 632
——— R. B. 107
——— S. 107
Loder-Symonds, J. F. 418
Lodge, A. J. 220
——— F. C. 302
——— J. W. 343
——— S. 603, 687
Lodwick, R. W. P. 381, 718
Loe, J. S. 34i, 603, 672
Loft, J. H. 232
Lofthouse, S. H. S. 646
Loftus, D. F. 259
——— F. C. 876
——— M. 761
——— St. J. D. T. 430
Logan, B. 310
——— D. F. H. 184, 231
——— E. T. 855
——— F. C. L. 440, 615
——— G. S. 647
——— H. S. 25a, 384
——— J. 617
——— M. H. 322
——— R. J. 640a
——— S. 41
——— S. L. 581
——— *Sir* T. G. 1
Logan-Home, F. C. 739a
——— C. J. N. 329
——— H. W. 34c, 724
Login, W. E. G. 269
Lomax, D. A. N. 430
——— J. 364
——— J. 760
——— S. H. 47f, 369
Lombe, R. H. F. 801
Lomer, R. E. Mcl. 81
Londesborough, W. H. P., *Earl of.* 604
London, J. 249
Londonderry, *The Most Hon.* C. S., *Marq. of* 232
Long, A. 580e
——— C. J. 124, 150
——— C. W. 579
——— C. W. 618
——— E. M. 140a
——— F. M. 593
——— G., *Mast. Gunner* 765
——— J. W. F. 655
——— M. J. 144a, 724
——— R. C. C. 113
——— S. C. 569
——— S. S. 580d, 580e
——— T. F. 758b
——— T. J. 596
Long, W. 330
——— W. E. 80
Rt. Hon. W. H. 113
——— W. H. B. 462
——— W. J. 481
Longbourne, F. 289
Longden, A. B. 746
——— A. E. 580d
Longden, R. 619
——— R. J. 499
Longe, F. B. 242
——— R. D. 473, 713
Longfield, A. P. 183, 160
——— J. M. 297
——— M. J. C. 77
——— R. W. 31
——— W. E. 247
Longford, T., *Earl of* 77
Longhurst, A. L. 406
——— B. W. 670
——— E. B. 407
——— S. 14, 89, 714
——— W. 231a
Longley, A. 709, 713d
——— J. R. 393
Longman, F. P. 618
Longmore, C. E. 604a
——— J. C. G. 580f
Longridge, J. A. 274
——— T. 329
Longueville, R. 265
Longworth, W. L. 637
Lonsdale, C. 192
Lord, The Most ——— H. C., *Earl of* 112, 238, 407
——— *Rev.* J. G. 637
——— M. P. E. 562
——— P. 391
Lopdell, J. R. 542
Lopes, G. 356a
——— *Sir* H. Lord, C. E. 388, 649
——— C. H. 359, 360
——— N. 74d
——— R. 627
——— R. S. 295
——— W. H. 385
Lorden, D. 773
Lorimer, J. A. 592, 631
Loring, C. B. 750
——— W. L. 290
——— W. 149d, 184
Lorraine, W. 607, 673
Loscombe, A. R. 577
Lothian, J. 227
——— *Rt. Hon.* S. H. *Marq. of* 271
Louch, E. Q. 602
Loudon, F. A. 740
——— J. A. 743
——— R. D. 126, 194
——— W. D. 611
Lougheed, S. F. 663
Loughlin, J. 716
Loughran, P. W. 597
Loughton, W. 639
Lousada, F. P. 497
Lovat, S. J., *Lord* 76
Love, H. D. 230
——— R. L. 662
Loveband, A. 561
——— F. R. 33a, 578
Lovegrove, J. 765b
Lovelit, P. G. 594b
Loveless, W. K. 618, 671a, 679
Lovell, A. N. 749
——— H. 765
——— J. 74d
——— W. F. 220, 679
——— W. P. 372
Lovelock, C. P. 614
Lovering, H. M-S. 216a, 216d
——— W. T. 231
Lovett, A. C. 231
——— H. W. 317, 320
——— R. G. B. 359
——— R. J. V. 471
Lovibond, E. A. 628

Digitized by Google

Low, A. 89
—— C. F. G. 140b, 216p
—— F. S. 77
—— H. L. 524
M. —— J. C. 296, 296
—— P. 712
—— R. B. 24, 745
—— *Sir* R. C. 24, 54, 75a, 753
V. —— R. M. P. 254, 671g, 675a
—— W. 28
V. —— W. 222a
V. —— W. M. 113
Lowdell, C. G. W. 700
M. —— H. F. 585
M. —— S. P 588
V. Lowe, *Rev. Canon* C. 635
—— C. G. 217i
—— F. M. 35, 130
V. —— G. M. 599, 671k, 678
M. —— G. S. S. 311
V. —— *Rev.* G. W. 599
M. —— H. F. 503
—— N. H. S. 461
—— P. E. H. 322
V. —— R. 628, 680
M. —— S. H. 307
V. —— W. G. 637, 674
—— W. H. M 85
V. Lowes, J. B. 594
Lowis, H. E. 743
—— P. S. 140b
—— R. M. 745
Lown, W. 765
Lowndes, A. H. W. 568
V. —— *Rev.* C. W. S. 107
M. —— J. G. 452
—— M. 563(2)
V. Lownds, H. A. 633
V. Lowrie, J. C. 220
Lowry, C. 634
—— F. J. S. 736a
—— H. D. 422
—— H. L. 140b, 200
—— H. W. 739a
—— J. 712
—— J. H. 745
—— R. W. 458
—— T. P. E. 577
—— J. T. 378
—— W. H. 736a
Lowth, F. R. 505
Lowther, H. 743
—— H. C. 267
M. —— W. G. 216a
M. Lowthorpe, E. F. 499
V. Loyd, A. H. 594a
V. —— E. H. 109
M. —— F. K. 355
V. —— L. V. 34, 589
Luard, A. J. H. 501
—— C. C. 501
—— C. E. 322, 754
—— E. B. 470
M. —— E. D. 358
—— F. B. 578
—— F. W. 723, 724b
—— G. D. 370 (2)
—— H. A. 454
—— H. B. 606
—— R. C. 437
—— T. B. 724
—— W. Du C. 245
Lubbock, G. 246a
V. —— N. 221
V. —— R. A. 221
V. Lucas, A. G. 113
M. —— A. H. 331
V. —— C. J. 256a
V. —— C. T. 256a
V. —— E. M. 110
M. —— E. S. 472
V. —— F. A. 34f, 647
—— F. G. 745
M. —— G. 557
—— H. C. E. 782
—— H. M. A. 746
—— J. O. 613
V. Lucas, M. P. 112
M. —— R. 273, 671k
V. —— *Sir* T. 604a
V. —— *Sir* T., *Bt.* 256a
—— T. R. 662
—— T. H. 638
—— T. L. W. 420
V. Luce, R. H 634
M. Lucena, S. L. 491
Luck, A. H. 5, 70, 467
—— C. A. 744
M. —— E. T. 463
—— G. 3a, 53
Luckhardt, A. H. P. 318
—— H. C. 58
Lucy, F. H. 465
M. Luddington, H. T. 315
—— W. J. C. 391
Ludford, H. A. 764a
M. Ludford-Astley, J. B. 292
Ludlow, E. K. O. 36, 580d
—— E. S. 729
V. —— W. R. 594a
V. Luff, R. J. H. 632
V. Luffman, *Rev.* T. 599
Lugard, *Rt. Hon. Sir* E. 41, 393
—— E. J. 47e, 63
—— E. J. 745
—— F. J. D. 34d, 301
—— H. T. 133, 153
V. Luis, J. H. 256
V. —— T. G. 222a
Luke, E. V. 603, 722
—— T. M. 140d, 160
Lukin, R. C. W. 740a
M. —— T. H. 472
Lukis, C. P. 693
Lumb, A. 817, 636
Lumley, F. D. 475
—— *Hon.* O. V. G. A. 4, 96
Lumsden, F. W. 719
V. —— G. 603
M. —— G. D. 372
V. —— G. J. 623
—— G. M. 510
M. —— H. P. H. 516
—— H. R. W. 735
V. —— J. 642
—— J. S. S. 696
—— P. J. 695
—— *Sir* P. S. 48, 725
M. Lund, A. 294
—— F. T. 94
V. —— *Rev.* T. W. M. 223
V. —— W. F. 596
Lundy, A. C. J. R. 671d
M. Lunham, T. A. 205
V. —— R. 590
V. Lunn, P. T. 612, 639
V. Lunnon, T. G. 624
V. Lunt, G. O. M. 258a, 688
V. Lurcott, W. 632
M. Luscombe, G. A. 34e, 564
Lush, R. F. 831
Lushington, A. P. D. 81
—— E. C. M. 735
—— L. E. 421, 424
—— S. 135, 217d
—— W. N. 338
Luther, A. J. 669
V. Lutley, J. T. 629
Luttman-Johnson, F. 30, 47e, 72c
M. —— W. H. 335
M. Luttrell, H. C. F. 899
M. Luttwyche, H. 294
Luttyens, J. G. 341
Luxmoore, C. de J. 338
—— C. T. F. 728
—— N. 310
Luxmoore-Brooke, C. F. C. 355
Lyall, C. G. 306
—— C. N. 134, 171
V. —— F. J. 108
Lyddon, W. G. 140b, 216p
Lyde, M. T. 734
Lydiard, A. C. G. 731
Lye, H. S. 687
—— R. C. 743
V. Lyell, D., junr. 222a
Lyeon, *Hon.* E. H. 260
V. Lyle, A. 644
—— A. A. 660
—— A. F. A 469
—— G. S. B. 185
—— H. D. 137
—— H. T. 357
—— T. L. W. 429
—— T. R. 663
V. —— R. 644
V. —— W. 611
M. —— W. R. 216c
Lynch, A. H. C. 16, 66, 371, 507
—— D. 770a
V. —— E. J. 47f
—— H. 457
—— H. B. 421
—— J. B. 731
—— M. 415
—— N. M. 426
V. —— P. 618
M. —— W. 447
Lynch-Staunton, H. G. 457
V. Lynde, W. A. 636
Lynden-Bell, A. L. 278, 279
—— C. P. L. 393, 590
—— E. H. L. 664
V. Lyndon, T. 593, 671A, 678b
V. Lyne, C. 229
—— C. V. N. 747
Lynes, W. P. 481
Lynn, S. H. 5a, 580c
Lyon, A. 406
V. —— A. B. 222a, 671i, 686
M. —— A. H. 448
V. —— A. J. 601
—— C. 135, 216o
—— F. 138, 176
V. —— G. 643, 689
—— J. W. H. 749
V. —— R. E. 229
V. —— R. H. 635
—— R. T. 691
V. —— *Rev.* W. H. 630
Lyon-Campbell, A. R. S. 406
—— C. A. M. 598
—— C. H. D. 554
Lyon Fremantle, *Sir* A. J. 30, 49, 75a
Lyons, D. 777b
—— F. 657
M. —— G. B. C. 443
—— H. G. 34, 244
V. —— J. 659
—— J. 776
—— J. H 764a
—— R. W. S. 700
—— T. C. 29, 51
—— W. 580f
Lyons-Montgomery, H. F. 735
M. Lysaght, A. N. 327
—— J. 208
—— J. D. 711
Lysley, G. L. 509
Lysons, *Sir* D. 47, 445, 595
M. —— D. C. W. 483
—— H. 47i, 369
M. —— N. L. S. 428
Lyster, A. W. 736
M. —— C. J. J. 216a
V. —— G. F. 256a
—— H. J. 135, 162
—— W. H. 731
Lyttelton, *Hon.* N. G. 3, 63, 565
Lyttelton-Annesley, A. L. 53
Lywood, E. G. 733

M.

M. Alester, C. G. S. 851
—— W. H. S. 366
V. M'Alister, J. 677, 678b
V. M'Allister, W. 331
V. —— —— W. 331, 677b
V. M'Allum, W., jun. 630
M'Andrew, G. B. 305
V. M'Alpine, R. 226
M'Arthur, A. D. 72d, 336
—— C. J. E. A. 366, 367
—— J. 777b
V. —— J. I. 222a, 632
V. M'Aulay, J. 611
V. M'Bain, N. 22a
M'Barnet, A. E. 743
V. M'Bean, S. 619
M'Bride, T. 770a
M'Cabe, J. 758b
M'Cafferty, C. 144, 205
M'Cahey, W. 766
V. M'Caig, J. 226
V. M'Call, *Rev.* J. D. 224
M. —— J. S 283
V. —— M. 226
M. —— W. 368
V. M'Callan, C. M. 648
M'Callum, D. 776b
—— H. E. 84e 239
—— W. 671f
M'Calman, H. 700
M'Calmont, B. C. 291
—— H. 57, 73
—— H. L. B. 292
M. M'Cammon, T. A. 527
M. —— T. V. P. 527
M. M'Cammond, W. E. C. 526
M. M'Cance, J. 526
V. M'Candlish, E. J. 222a
—— P. D. 546
M'Canlis, W. 485, 705
M'Cann, —— 764b
M'Carthy, E. 719
—— J. 764b
M'Carthy, G. A 787
M'Carthy-O'Leary, W. 423
M'Cartie, C. J. 692
M'Caskill, J. C. H. 388, 752
V. M'Caul, *Rev.* A. I. 220
M. M'Causland, C. P. 445
—— C. O. 522
—— K. L. 722, 724a
—— J. K. 712
M. —— P. 316
M'Cheane, M. W. H. 141, 784
—— W. H. 724b
M'Chesney F. 773
M'Clav, J. 770
M. M'Clean, F. W. D. 208
V. —— J. 607
M'Cleesh, A. J. H. 764
M'Clellan, H. T. 82
M'Clelland, T. 540
M'Clenahan, S. 524, 537
M'Cleverty, J. 6, 68, 457
—— W. A. 454
M'Clintock, A. 510
—— H. F. 617
M. —— J. K. 378
—— R. L. 247
—— R. S. 248
—— W. G. W. 341
—— W. K. 457
M'Cloghry, J. 699
V. M'Cloy, A. 604a
V. M'Clure, E. 608a
—— W. B. 608a
V. M'Clymont, *Rev.* J. A. 642
V. M'Coan, C. J. 892
M'Comb, R. B. 580e
M'Combie, A. W. 143a, 149, 153
M'Conaghey, A. 742a
—— F. 338, 751
—— H. 747
—— J. 691
M'Conaghy, W. 690
V. M'Conchie, R., junr. 226
V. M'Connachie, W. 842
V. M'Connel, F. B. 514
V. —— —— F. B. 34g, 613

Digitized by Google

V. McConnell, J. I. 610a
——— H. 777b
M'Connell, J. F. P. 491
V. McConnochie, J. 633
V. McConville, J. S. 640, 685
McCormack, R. J. 671a
McCormick, A. L. C. 506a
——— J. G. 601
V. M'Cormick, Rev. J. 664
McCormick, W. I. S. 580a
V. M'Corquodale, H. 116
——— N. 597
V. McCorquodale, H. S. 597
——— R. H. 84d, 91
V. McCosh, J. 607
V. McCowan, D., junr. 612
——— D. 765
McCoy, R. 439
McCracken, F. W. N. 27, 427, 457
McCracken, J. A. 671e
V. ——— F. J. F. 628
V. McCrae, G. 590
M. McCrea, A. C. 396
——— A. C. 746
M'Crea, R. F. 123, 128
M'Creery, B. T. 661
M'Creery, N. 659
V. M'Crow, T. T. 610a
V. McCubbin, W. A. 224
V. M'Cullagh, T. A. 639, 675
V. McCulloch, J. 640a
——— R. F. H. 140, 176
——— T. 668, 676b
M'Cutchan, J. S. 671e
McDermott, A. 355
M. ——— A. W. P. 339
——— H. 395
——— N. R. 653
——— T. 670
V. McDiarmid, R. 673
V. M'Donald, A. 227
V. McDonald, A., jun. 590
V. ——— A. D. 223
M. ——— A. W. 120
V. ——— D. 643
——— D. D.C.Mc.C. 253, 401
V. ——— G. 596
——— H. A. 514
V. M'Donald, J. 643
V. McDonald, J. 594a
——— J. 481
——— J. 766
V. ——— J. A. 256a
——— J. H. 701
V. ——— R. 193
V. ——— R. G. 590
V. ——— S. G. 622
V. ——— W. K. 642
V. McDonell, A. G. 592
——— F. J. D. 250
M'Donnell, J. 125, 149
McDonnell, P. 768b
V. ——— Hon. S. K. 633
——— T. 764a
McDouall, R. 379
McDougal, A. N 610a
——— J. B. 8a, 70, 83i
V. M'Dougall, A. 258a
McDougall, J. C. 764
——— W. A. 716
——— W. J. 772
V. McDowall, D. R. 614
McDowell, F. 689
V. ——— J. 232
McElhinny, W. J. 245
V. McElroy, T. 640
McElvee, P. 777b
McEnerney, M. 768
McEvoy, P. 415, 416
M McEwan, F. J. 507
V M'Ewan, R. D. 611
V. McEwen, D. 623
——— D. 671d
——— J. 553
McEwen, J. 768b
M McFadyen, D. 630, 671i
V. McFadyen, D. 644
McFall, A. W. C. 465
——— D. C. 671e
V. McFarlane, D. 633
——— G. 764b
V. ——— J. 225
V. ——— J. 611
V. ——— J. A. 253
V. M'Farlane, J. 611
McFarlane, N. 469
M'Farlane, R. 109
McGann, J. 671f
V. ——— J. 687
V. M'Gann, T. J. 604
V. McGaul, J. P. 621
M'Geagh, R. T. 671f
McGeagh, T. E. F. 217i
V. M'Gibbon, J., Lt. 590
McGildowny, W. 140b, 164
McGill, A. 436, 144a
——— H. R. 454
M'Gill, A. 773
——— H. S. 654
V. McGillivray, A. 221a
M. McGlade, F. 379
V. McGrady, E. A. 622
V. ——— F. L. 621
V. ——— W. W. H. 621
McGrath, J. 764
V. McGregor, J. 642
V. ——— R. 670a
V. ——— R. 643
McGregor Robertson 670a, 680a
McGrigor, C. R. B., Sir, 478
——— W. C. G. 266
McGuire, M. 765a
V. M'Hardy, A. 692
McHardy, A. A. 139, 176
V. M'Hardy, J. 643, 681
McHarz, A. A. 247
V. McHarrie, J. 226
McIlroy, H. 41
——— T. 764
V. McInnis, E. B. 346
V. McIntosh, J. 642
V. M'Intosh, W. F. 622
McIntyre, A. 611
——— A. H. C. 777b
——— D. A. 670b, 671
V. ——— A. 645
V. ——— G 612, 686
M. ——— G. C. 383
——— H. D. 739
V. ——— J. F. 228
V. McIsaac, J. 607
V. M'Isaac, J. 644
McKay, D. 138, 168
——— H. K. 692
M. ——— H. K. 572
——— J. D. 355, 356
——— J. D. 770
M. ——— W. 356
V. M'Kay, R. 767
McKay, T. 741
——— W. 671d
——— W. R. 766
McKean, A. C. 47k, 72b, 74a
——— H. R. 777b
McKee, C. 358, 340
——— G. M. E. 698
M. ——— R. 346, 340
V. McKellar, W. G. 607
V. McKendrick, W. P. 640a (3)
McKenna, J. 144, 169
V. ——— J. P. 256
M. ——— J. W. 208
M McKenzie, A. G. 216a
V. ——— C. 232
V. ——— J. 232
V. ——— J. 643
——— J. 770
V. M'Kenzie, F. J. 232
M'Kenzie, T. C. 216a
——— W. 768a
M. McKeown, T. 359
V. McKerracher, H. 633
McKerrell, A. de S. 34, 517
——— R. I. E. 646
V. M'Kerrell, R. M. 607
V. McKie, N. J. 607, 634
V. McKill, R. 591
M. McKillop, C. M 279
V. McKinlay, A. M. 247
V. McKinnon, F. 641
——— L. 446
McKinstry, A. C. E. 239
——— A. W. 333
McLachlan, A. 209, 590
——— A. C. 103
——— D. M. 282
——— J. D. 518
V. ——— W. A. 225, 679b
V. McLardie, J. N. 644
V. McLaren, F. D. 322a
V. ——— J. 590
——— J. 764b
V. ——— J. L. 603
M'Laren, W. H. 86
V. McLaughlin, Rev. E. C. L 613
——— G. 773
——— G. H. 180, 147
——— H. J. 90
——— H. J. 661, 671a
——— J. 777a
M'Laughlin, J. 663
V. McLaurin, A. 644
V. ——— R. A. 644
McLean, A. C. 434
——— C. 435
V. ——— C. A. 607
V. ——— D. H. 111
V. ——— H. 611
——— J. A. 90
V. ——— J. L. 254
V. ——— N. 236
V. ——— N. 111
——— W. R. J. 681
Maclear, H. 370
V. M'Leish, D. 643
V. M'Lellan, W. 607
V. McLelland, A. 607
V. McLennan, A. P. 609
——— J. 143a, 183
McLeod, D. J. S. 25, 75b, 750
——— H. 51, 143
M. ——— H. M. 219
——— R. G. McQ. 129, 159
——— T. J. 740a
——— W. K. 133
——— W. T. 6a, 580a
McLoughlin, G. S. 609
V. ——— J. G. H. 330
McMahon, A. H. 741
——— B. W. L. 501
——— F. L. 581
——— F. Y. 86
——— Sir H. W., Bt. 357
M. ——— K. E. 469
——— N. R. 293
V. McMaster, J. M. 596
McMeekan, F. R. F. R. 134
V. McMicking, G. 317i
——— R. 270
V. McMillan, D. 645, 678b
——— J. D. 697
——— J. F. 671e
V. McMullen, L. 604a
V. ——— M. 604a
V. ——— O. R. 604a
——— P. 47
McMunn, J. R. 670a
McMurdo, A. M. 84d, 498
V. McNab, W. 110
McNair, A. L. 730
V. McNair, S. 606, 688
McNally, J. 540, 541
McNalty, C. E. I. 81, 580a
——— G. W. 54, 671f
M. McNamara, J. 557
——— J. 658
M ——— M. G. 343
——— W. H. 657
McNaught, J 701d
——— J. G. 670
V. McNaughtan, R. 633
McNeale J. A. 758
McNeil, D. 774
V. ——— J. 233
McNeile, D. H. 140c, 164
——— H. D. 86
——— J. 262
McNeill, A. J. 511
——— Sir J. C. 1
——— M. 14, 82
——— M. 645
M. McNeill-Hamilton, H. M. 271
V. McNicol Wilson, D. 644
V. McNish, G. 640
V. ——— J. 592
M. McOstrich, J. G. M. 316d
V. McPhail, T. R. 224
V. McPhater, A. 607
V. M'Pherson, Rev. D. 628
McPherson, J. 702
V. ——— J. E. 254
McQuaid, P. J. 659
McQueen, Sir J. W. 13, 725
V. M'Queen, W. B. 659
V. M'Quillen, J. 633
McRae, A. 547, 548
——— H. N. 733
V. ——— R. 641
V. MacRae, W. A. R. M. 501
McSwiney, E. F. B. 28, 737
——— W. D. 85
V. McTaggart, J. W. 630
——— M. F. 90
——— W. A. T. 750
McVean, D. A. D. 490
McVittie, C. E. 25, 694
——— C. E. 580, 589g
——— R. H. 140d, 216g
V. McWatt, J. 610a, 654
——— W. 547, 671e
McWhinnie, W. J 522
Maberly, C. E. 126 158
——— L. E. 506
Mabin, G. W. 761
MacAdam, P. B. 389
——— W. 244
V. Macadam, W. I. 591
Macafee, A. P. 474
V. Macalister, C. J. 506, 678a
M. Macalpine-Leny, J. R. 547
——— R. L. 191
M. Macan, H. P. 251 (2)
——— T. T. 309
Macandrew, H. J. M. 745a
M. ——— J. L. 436
Macartney, H. F. T. 738
——— J. 671b
M. Macartney-Filgate, A. R. P. 300
——— E. J. P. 523
M. Macaulay, A. 356
V. ——— A. N. 641
——— D. I. M. 581
V. ——— G. B. 246a
——— K. Z. P. 4c0
Macausland, R. C. B. 783a
Macbay, W. G. W. 731
V. MacBean, Æ. A. 254
V. ——— D. 643
——— J. A. E. 33, 562
V. ——— W. C. 643
——— W. W. 518
Macbean, F. 518
——— W. A. 3a, 47, 184
V. Macbeth, A. 327
M. ——— G. S. 120
M. MacBride, W. P. 407
V. Macbulloch, Rev. H. 610a
M. MacCall, G. F. 402
——— H. B. 72a, 74a
V. MacCallum, D. 645
V. ——— H. V. 228
MacCarthy, F. D. F. 242
——— I. A. O. 660
——— M. J. 187, 156
——— R. H. 251
MacCartie, W. F. 709
M. MacDermot, P. J. V. 542
V. Macdona, Rev. F. A. 606

Digitized by Google

V. Macdonald, A. 643
V. ——— A. 500, 633
V. ——— A. F. 641
Macdonald, A. G. 469
——— A. McI. 550
——— C. C.550*f*,734
——— C. E. W. 734
——— C. H. 739*a*
M. ——— C. N. 548
——— C. R. 550
V. ——— D. 623
V. ——— D. McS. 504
——— D. P. 692
V. ——— *Rev.* F. R. 633
——— F. W. P. 740
——— G. 476, 337
——— G. G. 358
M. ——— H. 217*e*
——— H. 750
——— H. C. 546
——— H.C.F.500, 632
V. ——— J. 616, 634
V. ——— J. 643, 685
M. ——— J. A. 519
V. ——— J. A. 602
Right Hon. J.H.A.34*e*,599
——— J. R. L. 643
——— K. 580*f*, 734
V. ——— L. 541
——— N. A. 748
——— N. D.427*i*,435, 630
——— R. H. 246*a*
——— R. J.48*a*, 138
——— R. P. 24, 418
——— S. 668
——— T. R. 698
V. ——— W. A. 607
V. ——— W. B. 246, 671*h*, 683
M. ——— W. M. 590
V. ——— *Rev.* W. T. P. 221*c*
V. MacDonald, A. D. 610*a*, 671*g*, 676
——— C. J. 667
——— *Sir* C. M.34*c*, 506
——— H. A. 34, 203
V. ——— K. 238
——— P. C. E. 579, 580
MacDonnell, A. C. 241
M. ——— F. W. J. 563
——— R. G. 458
Macdonogh, G. M. W. 344
Mac Dougall, D. 35
——— J.T. 140*e*, 200
V. Macdougall, J. McI. 237
——— M. T. 726
——— J. W. 733
M. Macdowell, C. C. 217*g*
V. MacDuff, P. 623
V. Mace, J. M. 598
V. ——— W. 256
V. MacEwen, *Rev.* A. R. 640
——— D. L. 518
——— H. F. 474
V. ——— *Rev. J.*, *junr.* 641
——— M. L. 101
Macfadin, F. H. 671*d*
MacFarlan, F. A. 517
——— W. 434
M. MacFarlane, J. F. L. 216*f*
V. Macfarlane, A. A. 252
——— D. A. 365, 367
V. ——— H. 227
V. ——— J. 644
V. ——— J. A. 638
V. ——— L. 645
V. ——— L. J. 645
V. Macfee, J. 628 678*a*
V. Macfie, J. 612 676
V. ——— R. 640
V. ——— W. 506
——— W. 247
V. MacGeagh, T. F. 614
MacGeorge, H. K. 745
MacGeorge, J. B. 246*b*
V. MacGill, G. 734
M. MacGillycuddy, J. 558
V. ——— N. 618
V. MacGillivray, C. W. 590, 676*a*
V. ——— W. A. 500
V. MacGlashan, P. 590
Macgowan, G. L. 140*b*, 160
MacGowan, J. M. 137, 229
——— R. S. 136, 235
V. MacGrady, H. J. 642
V. MacGregor, A. 228
V. ——— A. 678*b*, 686
M. ——— A. H. C. 534
V. ——— D. 222
V. ——— J 637
V. ——— *Rev.* J. 222*a*
——— J. N. M. 561
——— *Sir* W. 27
M. ——— W. W. 495
Macgregor, A. C. H. 350
V. ——— A. R. 640*a*
——— C. R. 732
V. ——— J. 643
——— J. 699
——— P. L. 123, 177
——— R. L. 270
Machell, P.W.34, 76*c*, 441
V. ——— T. 616
V. Machray, J. 226
V. Machugh, F. H. 641
V. MacIan, N. MacG. 644
V. MacIlwaine, S. W. 602
MacInnes, D. S. 246*b*
V. ——— J. 645
Macintire, A. H. 730*a*
Macintosh, P. 769
Macintyre, D. C. F. 738
V. ——— W. R. 644
V. MacIvor, F. C. 640*a*
——— I. 733*a*
Mack, J. C. 350
——— J. L. 591
M. Mackarness, G. E. 448
V. Mackay, A. J. 228
V. ——— *Rev.* B. 648
V. ——— C. G. 228
V. ——— D. 671*c*
V. ——— G. 223*a*, 676*b*
V. ——— G. D. 221
V. ——— G. E. 113
V. ——— G. H. 641, 678
V. ——— *Rev.* G. S. 623
——— H. F. 718
V. ——— H. J. 634, 680
V. ——— H. J. 641
V. ——— J. 219
V. ——— J. 641
V. ——— J. 623, 675
V. ——— J.623, 671*a*, 678*a*
V. ——— J. F. 223
V. ——— J. S. 623, 687
V. ——— J. S. 227
V. ——— P. B. 118
V. ——— W.B.594, 671*h*, 683
V. MacKay, A. 225
V. ——— A. Y. 225
V. ——— J. 634
Mackean, K. 230
V. Mackenna, P. F. 607
V. MacKenzie, A. 641
V. ——— A. T. 641
V. ——— D. R. 640
V. ——— E. L. 640
V. ——— F. C. 641
V. ——— H. R. 228
V. ——— R. P. 229, 685
——— W. S. 417
V. Mackenzie, A. 228
V. ——— A. C. 641
——— A. F. 545
V. ——— A. F. 641
——— A.M.N. 140*c*, 156
V. Mackenzie, A. R. 641, 672
——— A. W. 692
——— C. 749*a*
V. ——— C. 641
——— C. G. 134, 171
V. ——— C. G. 461
——— C. J. 26, 509
——— E. B. 530
——— E. L. 610
M. ——— F. F. 247
——— F. H. 470 707
——— F.W. 140*d*, 168
——— G. B. 141, 184
——— G. D. 514, 515
——— G.F.C. 47*g*, 313
V. ——— G. L. 226
——— G. M. 374, 595
V. ——— J. 641
V. ——— J. A. 238
V. ——— J.A. 635, 673*a*
——— J. E. 83
V. ——— *Rev.* J. S. 623
M. ——— K. D. 393
——— K. J. 519
——— K. J. L. 728
——— K. L. W 761
——— K. R. 509
V. ——— K.W.I. 619, 683
V. ——— M. 238, 671*h*, 679
V. ——— R. C. 640
——— R. J. H. L. 248
——— T. A. 517, 530
——— T. H. 732
V. ——— W. 641
V. ——— W. D. 111
——— W. I. 640*a*
——— W. J. 289
——— W. R. D. 519
V. ——— W. S. 629
Mackenzie-Grieve, J. A. 126, 165
Mackenzie-Kennedy, E. C. W. 738
Mackenzie-Pendrill, A. 402
V Mackersy, W. R. 590
Mackesy, J. P. 246*b*
——— W. H. 53, 725
V. Mackie, G. 639
V. ——— J. 224
M. ——— J. 507
V. ——— J. 611
V. ——— J. 642
——— W. 711, 713*d*
V. ——— W. 641
V. ——— W. A. 695
V. Mackillop, J. 605
Mackinder, W. 764
V. Mackinlay, C. 232*a*
V. MacKinnon, A. D 643
——— G. H 209
——— J 773
V. Mackinnon, A. 613
V. ——— A. H. L 642
M. ——— A. L 492
——— D. R. 568
V. ——— F. J. O. 642
V. ——— G. J. 590
——— H.W.A. 671*e*
V. ——— L. 643
——— *Sir* W. A. 1, 3*a*, 89, 667
——— W. H 12, 66
M. Mackintosh, Æ. N. 34*f*, 519
V. ——— E. W 228
——— G. 509, 641
V. ——— H. 641
V. ——— *Rev.* J. 611
——— J. B. 140
——— W. C. H. 736*a*
M. ——— W. E. 520
M. Mackintosh of Mackintosh, A. D. 519
V. MacKintosh, J. 641
V. Mackirdy, H. W. 596
V. Mackness, G. O. C. 256, 682
V. ——— R. C. 624
Mackworth, *Sir* A. W. *Bt.* 14, 65
——— D. 274
M. Mackworth, H. 276
MacLachlan, D. McK. 540
Maclachlan, D. 106
V. ——— J. 610*a*, 679
——— N. C. 510
——— R. C. 670
——— T. R. 749
V. Maclagan, R. C. 601
——— R. S. 248
MacLaren, K. 5*a*, 98
——— T. G. 466
V. Maclaren, J. A. 236
——— J. F. 603
V. MacLauchlan, J. 222
MacLaughlin, A. A. 555
——— W. 469
V. Maclay, R. M. 254
Maclean, A. 7, 67 455
V. ——— A. 225
——— A. H. 75
——— A. H. 546
V. ——— *Rev.* A. M. 642
——— A. W. D. 537, 641
——— C. S. 54, 725
——— C. W. 580
——— D. C. H. 371
M. ——— D. F. D. 499
——— F. B. 661
V. ——— *Sir* F. D., *Bt.* 109
V. ——— F. W. 233
——— H. D. N. 75
M. ——— H. F. 503
——— H. L. S. 748*a*
V. ——— *Rev.* J. 640
V. ——— J. G. 646
V. ——— J. R. 636, 671*g*, 683
V. ——— K. 608, 678
V. ——— W. 222*a*
——— W. C. 1
V. MacLean, J. A. 632
Maclear, H. 390
——— P. 562
M. Macleay, A. C. 511
V. Maclennan, G. 641
——— W. T. 640
V. Macleod, H. W. G. 380, 689*a*
V. ——— *Rev.* J. 640
——— J. N. 606
——— K. A. 402
V. ——— M. D. 604
V. ——— N. 256
V ——— *Rev.* N. 643
V ——— P. B. H. 642, 681
——— R. L. R 606
V. MacLeod, *Rev.* D. 643
——— E. C. 667
M. ——— N. 519
——— R. W. 733*a*
V. MacLeroy, A. L. 230, 688
V. Maclure, A. F. 604
——— J. E. S. 490, 718
Maclurcan, J. L. R 722
M. MacMahon, H. M. M. 216*a*
——— J. J. 132, 216*a*
——— P. A. 35, 125
V. Macmillan, *Rev.* H. 644
——— J. 85. C. 189
V. MacMillan, R. D. 227
Macmullen, F. C K. 746
——— F. R. 485, 604
——— W. H. F. 33, 75*c* 763
MacMullen, G. R. 736
V. MacMunn, C. A. 619, 671*g*, 678
——— G. F. 140
Macnab, A. J. 605
——— C. L. 606
——— G. R. 614
Macnabb, D. J. C. 742*a*
V. ——— *Rev.* J. F. 616
M. Macnaghten, B. 323
——— E. B. 141, 164
——— E. F. 101
——— F. C. 338
M. ——— *Sir* F. E. 526

Digitized by Google

F. Macnaghten, H. V. 624
M. ——— K. W. 526
M. ——— M. P. 816
M. Macnamara, C. C. 420
——— J. W. U. 693
——— M. F. 662
——— R. J. 694
——— W.C.F.B.745
——— W. J. 652
F. Macnaughton, J. 590
Macneal, H. 513
F. Macnee, G. F. 590
MacNeece, J. G. 661
MacNeece, T. F. 661
F. Macneillage, D. 224, 677b
Macneill, J. G. B. D. 759
Maconachie, G. A. 608
——— J. 663
Maconchy, E. W. S. K. 740
——— F. C. 326
F. Macphail, D. 612, 678a
F. Macphee, A. 640a, 677b
F. MacPherson, T. 623
M. Macpherson, A. D. 530
——— A. D. 750
——— A. K. 739
F. ——— D. 623
——— D. A. A. 782
M ——— D. K. 578
——— Rev. E. G. F. 65
——— G. D. 554
F. ——— Rev. J. 327
F. ——— J. 640a
——— J. D. 442
——— J. D. 723
F. ——— Rev. J. F. 327
——— J. L. 327
F. ——— J. L. 623
——— N. 749
F. ——— Rev. R. 641
——— R. G. 748
——— T. R. M. 782
——— W. G. 664
M. ——— W. R. 520
F. ——— W. W. 232a
Macpherson of Cluny, E. H. D. 34d, 589
Macquay, J. P. 70
M. Macqueen, D. F. M. 371
F. ——— J. G. 638
M. Macquibban, C. M. 516, 671f, 671i
F. Macquoid, A. 596
——— C. E. K. F. K. 746
MacRae, C. W. 434
M. ——— J. 426
Macrae, F. 771
F ——— G. A. 645
F ——— H. B. 590
——— J. L 701
——— R. 692
Macready, C. F. N. 513, 642
F Macrie, S. 610a, 640
F. MacRitchie, A. J. 643
F. MacRobert, W. M. 226
Macrobin, A. A., 658
Macrory, C. M. 247
F. Macrostie, D. 614
MacRury, C. W. 608
MacSwhiney, E. V. 671c
Mactaggart, C. 694
F. ——— D. 645
F. ——— J. N. 645
F. ——— M. 227
MacTier, H. C. 414
——— H. M. 748a
Macvie, S. 610a, 670
MacWalter, R. 98
F. MacWatt, N. 645
MacWatt, R. C. 695
M Madan, F. W. 495
Madden, G. C. 577
——— G. H. C. 88
M. ——— J. C. W. 535
M. ——— T. E. M. D. 216g
——— T. E. 749a
M. Maddick, H. 396
F. Maddison, T. R. 34d, 626
M. Maddocks, T. B. 471
* Maddox, R. H. 696
Madocks, H. J. 34c, 558
——— W. R. N. 1406, 160
Maffett, H. T. 550
——— R. E. 402
Magan, A. T. 580
Magee, A. F. 540
Magee A. H. 566, 713
F. ——— J. 226
——— R. H. B. 556
F. Maggs, C. W. 634
F. ——— G. E. H. 629
M. Magill, H. P. 558
——— J. 264, 650
M. ——— W. J. N. 205
M. Magnay, C. R. A. 547
Magniac, C. L. 248
——— F. A. 531
F. Magnus, J. 224
Y. Magrane, V. J. 619
Magrath, B. H. B. 751
——— C. W. S. 663
——— H. A. F. 745
——— H. M. S 728
F. ——— W. B. 594a
Maguire, C. J. K. 410
——— J. 14
F. ——— T. M. 646
Maher, J. 671a
Mahon, B. T. 34, 93
——— E. W. S. 247
——— R. H. 129
M. ——— Sir W. H., Bt. 324
M. Mahon-Hagan, C.P. 716i
M. Mahony, C. C. 557
——— F. H. 39
F. ——— M. J. 597, 659
F. Maidlow, J. S. 142a, 316p
Maidment, F. G. 699
M. Maidment Morrison, J. 537
F. Mailer, G. 623
F. Main, D. 228
F. ——— J. 645
F. ——— J. B. 225
F. ——— J. P. 225
F ——— R. M. 591
——— T. R. 35, 45a, 44, 338
F. ——— W. A. 593
Mainprise, B. W. 247
Mainwaring, A. E. 561
M. ——— C. F. K. 439
F. ——— C. S. 609
——— C. V. 742
——— E. P. 754
M. ——— F. E. B. 356
——— F. G. L. 753a
——— H. B. 305
——— H. G. 561
——— R. B. 557
Mair, E. 693
——— G. T. 142, 193
——— J. B. 246
F. ——— Rev. W. 610a
——— W. C. S. 66, 74a
Mairis, E. S. 724a
——— G. 48, 720
——— G. B. De M. 279
Maisey, F. C. 733
Maitland, Hon. A. H. 518
——— C. B. 700
M. ——— F. J. 192
——— H. B. S. 342
——— J. 696
——— J. M. H. 3, 55, 134
——— J. P. S. 514
——— P. J. 23, 731
——— S. C. 514
Majendie, H. G. 568
Major, A 3
——— F. F. 747
——— F. W. 729
——— N. B. 33a, 557
Makgill-Crichton-Maitland, D. 54
Makins, E. 86
F. ——— W. T. 220
Y. Malby, J. M. H. 219
Malcolm, A. R. 144b, 189
F. ——— D 8. 222a
Malcolm, G. 622
F. ——— G. A. 646
F. ——— G. H. 645
——— H. H. L. 517
F. ——— J. W. 645
——— N. 546
——— P. 739a
F. ——— W. J. 232
——— W. L. 745
Malcolmson, E. 273
——— J. G. 515
M. ——— W. H. 534
M. Malcomson, D. 339
Malden, R. V. 727
Malet, J. W. 285
M. Malet-de-Carteret, C. E. 582
M. ——— B. 582a
M. Malim, Rev. A. 652
F. ——— A. H. 599
Maling, A. I. 34c, 101
Malins, D. P. 245
Mallaby, D. L. 749
——— R. 749
Malleson, W. 137
F. Mallet, H. L. 600
F. Mallett, F. B 34g, 637, 672
M. Malley, V. F. F. 541
Mallins, C. 697
——— J. R. 665
——— W. 121, 153
Mallock, A. M. R. 140a, 172
——— J. J. R. 347
——— T. J. R. 477
——— T. R. 393
Malone, C. B. R. 235
M. ——— J. R. 575
M. ——— J. R. M. H. L'E. 574
Maloney, J. B. 701a
F. Malpas, J. 618
Maltby, F. C. 731
——— F. G. 731
M. Mamo, J. 588a
M. Man, J. A. 34c, 515
F. Manby, A. M. 619
F ——— E. B. 627
Mance, H. O. 317i
Manché, L. 748
M. Manchester, W. A. D. 482
——— Duke of 482
F. Mander, C. T. 112
——— D'A. W. 502
——— F. D. 759
——— J. H. 398
F. Manders, H. 627a
——— N. 665, 670b
F. Mandleberg, S. L. 636
Manera, J. S. G. 756
F. Manfield, H. 627a
F. Manford, J. S. 594
Mangan, F. M. 670
M. Manger, E. P. 584
——— H. A. 587
F. ——— I. W. 615
F. Mangin, E. A. 608
F. ——— W. N. 230
Mangles, A. E. R. 421
——— R. H. 274
——— W. J. 281
Manifold, C. C. 695
——— J. F. 128, 170
——— M. G. R. 34d, 246b
Mankelow, H. 758b
Manley, E. N. 247
——— F. C. 70, 75
——— G. E. D. 724a
——— H. T. 376
——— R. H. 140c, 193
M. ——— R. H. 230
——— W. E. 140c, 180
——— W. G. H. 140a, 164
Mann, A. F. 554
F. ——— C. F. G. 232
——— G. F. 288
——— H. 461, 635
M. ——— H. E. 588
F. ——— H. W. 228, 683
——— H. T. W. 715
F. ——— J. B. 680. 689a
F. Mann, J. J. 606
F. ——— R. C. 598
M. Mannell, J. C. P. 392
Manners, C. G. E. J. 75
M. ——— Lord E. W. J. 571
——— F. G. J. 267
M. ——— G. E. J. 335
——— Lord R. W. O. 481
M. Manners-Sutton, C. G. 262
Manning, M. 771
——— W. H. 75c, 745
Manningham-Buller, E. M. 619
——— M. E. 570
Mann-Thomson, W. D. 78
Mansel, A. 125, 516r
——— C. G. 723
——— G. C. 501
F ——— G. P. 590
——— H. A. 422, 751
F. ——— R. H. 510
——— W. G. 733a
Mansel-Jones, C. 332
F. Mansell, E. A. 253
——— J. H. 425, 134
F. Mansel-Pleydell, E. M. 108
Manser, R. 700
——— W. E. 3466
Mansergh, A. H. W. 333
F. ——— A. H. W. 605
M. ——— J. S. 427
Mansfield, A. E. 463
——— G. S. 670
——— H. 736
——— Hon. H. W. 86
——— S. 771
F. ——— W. 606
M. Mansford, F. G. 573
——— H. 252
M. Manson, E. E. M. D. 425
——— J. A. P. 531
F. Manston, A. E. H. 231c
Mantell, A. M. 243
——— P. R. 257
Manton, H. R. 105
F. Manvers, S. W. H., Earl 111
F. Mapleson, H. 239
Mapleton, E. A. 659
——— R. W. 659
Mappin, G. F. 83
M. March, C. H., Earl 411
——— G. B. 482
F. Marchant, A. E. 722
——— C. S. 638
——— F. G. 763d
——— J. 723
F. ——— T. 638
F. ——— W. 503
F. Marchbank, W. R. 628
F. March-Dunn, Rev. R. M. 230
F. March Phillipps de Lisle, E. 110
F. Marcus, L. G. 592
Mardall, C. E. 739
——— W. S. 739a
Marden, A. W. 490
——— E. W. 490
——— T. O. 354(2)
Marder, E. S. 663
——— N. 670
M. Maresceaux, O. H. E. 469, 470
M. Marett, Rev. C. 583
——— J. R. 723
M. Margary, A. R. 190
Margesson, E. C. 362
——— E. W. 301
F. Margets, J. 34g, 643
F. Margetts, H. 594a
F. ——— W. H. 594a
F. Mariette, E. P. A. 600, 688
Marindin, A. H. 455
Marjoribanks, Hon. D. C. 78
Mark, W. S. T. 709
Marker, R. J. 268, 354
——— T. J. 233
Markey, E. C. 9, 656
——— J. 774

Digitized by Google

M. Markham, A. J. 407
M. ——— C. A. 455
——— C. J. 479
——— E. 3*a*, 54, 118
V. Markham, F. 112
——— F. D. 470
M. ——— H. W. K. 456
——— R. A. 263
Marks, A. 773
M. ——— C. L. 508
——— F. A. 773
——— G. F. H. 668
——— R. J. 95
Mark-Wardlaw, A. P. 410
——— E. P. 398
M. ——— P. 318
M. ——— W. L. P. 405
Markwick, E. E. 80, 702
V. Marlborough, C. R. J., *Duke of.* 111
V. Marler, E. L. 595
Marley, W. P. 83
Marling, P. S. 103
M. ——— W. B. 354
M. ——— W. P. 884
Marlow, B. W. 742*a*
V. Marnoch, J. 227, 689
V. Marples, E. A. 638
Marquis, T. S. 17, 75*c*, 363, 705
V. Marr, J. 610*a*, 687
V. ——— J. 642
V. ——— J. H. 639
Marrable, A. G. 47*g*, 466
——— T. 664
V. Marrack, P. 251
Marrett, E. U. 736*a*
——— H. R. 783*a*
V. Marriner, H. A. 616
V. ——— W. H. L. 618, 686
V. Marriott, C. 601
——— E. F. 749
——— E. M. L. 754
V. ——— H. 608*a*, 680
M. ——— H. C. H. 420
V. ——— H. H. 608*a*
——— J. 801
——— L. H. 725
——— R. C. E. 745
——— R. G. A. 373
——— T. 715
——— W. 789
M. Marriott-Dodington, R. 319
——— W. 438
Mars, R. 767
V. Marsack, E. L. 615
M. Marsden, G. 323
——— H. W. 579, 751
V. ——— J. 615
V. ——— J. C. 697
V. ——— *Rev.* M. H. 599
——— R. T. 140*a*, 164
V. Marsh, A. H. 608, 671*b*, 679
V. ——— C. 617
V. ——— C. J. 603, 679*a*
V. ——— D. E. 634
V. ——— F. B. 625
——— F. C. 406
——— F. C. 462
——— F. C. 766
——— F. H. B. 754
M. ——— F. 552
——— G. J. 406
——— H. E. 136, 179
——— J. B. M. 306
——— J. T. 82
V. ——— O. A. H. 639
——— R. C. M. 777*b*
M. ——— R. M. 551
——— T. A. P. 664
V. ——— W. 602
V. ——— W. 631
V. ——— W. J. R. 610
M. Marshall, A. 287
——— C. 470
V. ——— C. D. 647
V. ——— C. E. 625
Marshall, C. H. 310
——— C. H. T. 729
——— D. G. 695
——— E. T. 326
——— F. 86
V. ——— F. 630
——— F. J. 510
——— F. M. H. 401
——— G. 402
——— G. A. 217*a*
——— G. F. L. 71
——— G. H. 35, 45*a*, 72*a*
——— H. A. 144*b*
——— H. C. 43*b*, 135
M. ——— H. D. 571
V. ——— H. D. 599
——— H. J. M. 246
——— H. S. *Lt.-Col.* 754
——— H. T. 750
M. ——— J. 482
V. ——— J. 623
V. ——— J. 643
——— J. D. 671*e*
V. ——— J. H. 599
V. ——— J. J. 617, 671*h*, 677*b*
——— J. O. 654
V. ——— J. R. 594
V. ——— *Rev.* J. W. 628
——— J. W. A. 529
——— K. F. C. 546
——— L. 47*d*
V. ——— M. W. 633
M. ——— R. 217*f*
——— R. 402
V. ——— R. A. 614
M. ——— *Hon.* R. H. 332
M. ——— R. L. 383
M. ——— R. S. 34*a*, 211
——— T. A. P. 664
——— T. E. 186, 183
V. ——— T. H. 608
V. ——— T. J. 772
V. ——— W. 114
V. ——— W. G. 110
——— W. G. H. 258
——— W. M. K. 514
——— W. R. 445
——— W. S. 734
——— W. T. 104
M. Marshall-West, J. W. A. 320
M. Marsham, C. *Visct.* 332
M. ——— *Hon.* D. H. 34*a*, 332
M. ——— F. S. 483
——— *Hon.* R. H. 34, 92
Marshman, M. H. 744*a*
V. Marsland, S. J. K. 626
M. Marson, C. 428
——— H. W. A. 745
V. ——— C. 619
V. Marston, J. A. 44
——— J. C. 128, 216*g*
——— F. M. 142*a*, 200
M. ——— T. H. 90
Martel, C. P. 35, 131
——— T. 587
Martelli, N. O. 750*a*
M. Marten, A. J. 432
V. ——— F. C. 220
Marter, W. M. 36, 79
Martin, A., *R. Art.* 144, 153
V. ——— A. H. 614
——— A. R. 24, 734
——— A. R. S. 283
——— A. T. 353*a*
——— A. T. De M. 580
——— C. B. 670
M. ——— C. E. 464
M. ——— C. T. 374
——— D. N. 691
——— E. 766*b*
——— E. E. 716
——— E. V. 747
——— E. W. F. 735
V. ——— F. 232
——— F. 502
V. ——— F. 772
Martin, F. A. 768
——— F. E. 773
——— G. 764*a*
——— G. B. N. 125, 153
V. ——— G. F. 621
——— G. W. 731
V. ——— H. 596
——— H. 549
V. ——— *Rev.* H. 594
V. ——— *Rev.* H. 618
——— H., *Med. Staff* 661
V. ——— H. C. 609
V. ——— H. C. 113
V. ——— H. G. 639
——— H. J. 390
——— H. M. 318
——— J. 44
M. ——— J. 587
V. ——— J. 615, 678
——— J. 659
——— J. 249
M. ——— J. E. 484
V. ——— J. E. 597
——— J. E. B. 479
V. ——— J. M. H. 613, 671*k*, 680
——— J. B. 650
V. ——— J. W. 688, 677*a*
——— M. 238
——— R. 750
V. ——— R. 232
——— R. G. 47*g*
——— R. H. 106
——— S. J. 764*b*
V. ——— T. A. 647
M. ——— V. C. P. 447
V. ——— *Rev.* W. 626
——— W. 769
V. ——— W. G. 224*a*
V. ——— W. H. 600
V. ——— W. J. 110
V. ——— W. T. 656
V. ——— W. U. 590
Martindale, C. S. de B. 739
V. ——— G. E. 66
V. ——— J. 228
M. Martindale-Vale, O. S. 387, 388
V. Martineau, E. 594*a*
——— L. H. 456
Martin-Leake, W. 554
Marton, R. O. 141, 200
Martyn, A. 462
——— A. W. 461, 623
V. ——— *Rev.* C. J. 601
V. ——— J. K. 615
V. ——— R. 230
Martyr, C. G. 84, 75*c*, 397
M. Marwood, G. F. 217*f*
——— H. 403, 491
V. ——— T. N. 231*a*
V. Marwood-Tucker, C. 108
Marzials, F. T. 2
Masani, H. D. 700
Mascall, F. 72*d*, 236
Masefield, R. 470
V. ——— R. T. 629
M. Mason, A. 303
——— A. 44
——— A. H. 23, 47*l*, 240
V. ——— A. W. 232*a*
V. ——— D. J. 637*a*
——— E. 768*a*
V. ——— F. B. 227
——— F. C. 727
V. ——— *Rev.* G. E. 626
——— H. D. 669
——— H. E. M. 736
——— H. M. 733
M. ——— H. P. 408
V. ——— H. Q. 223
V. ——— J. 644, 684
——— J. 777*b*
——— J. F. 111
——— P. G. 85
V. ——— *Rev.* R. E. 594
V. ——— S. B. 610, 671*g*, 677
——— S. M. 418
Mason, S. M. 740
V. ——— W. 231, 675*a*
——— W. C. 144*b*, 177
V. ——— W. H. 111
Massie, E. 770
Massey, G. W. 523
M. ——— W. C. 250
M. ——— W. F. E. 328
V. Massie, J. F. McP. 642
——— J. H. 141, 180
——— R. H. 140*d*
M. Massingberd, S. 307
V. Massingham, J. P. 220*b*
——— 671*k*, 677*b*
V. Masson, C. G. 222*a*
——— J. 768*b*
Massy, C. F. 730*a*
M. ——— D. M. 216*i*
——— E. C. 139, 168
——— G. 800
——— G. 691
——— G. O. G. 744
——— H. H. 242
——— H. I. 441
——— H. S. 734
——— J. G. A. 237
——— P. H. H. 47*h*, 84
——— W. G. 36, 128
——— W. G. D. 52, 82
M. Massy-Westropp, J. 559
Master, A. E. 670*a*
——— A. G. 580*f*
——— R. C. 481
M. ——— T. W. C. 84
V. Masterman, A. T. 225
M. ——— H. C. 342
Masters, A. 735
V. ——— E. R. H. 600
——— E. S. 733*a*
——— W. 768
M. ——— W. M. 203
Masterson, G. C. D. 245
——— J. 41
——— J. E. I. 310
Matcham, W. E. 486
Matchett, H. G. K. 38
V. Mate, W. 33
V. Mather, G. R. 226, 734
——— J. D. 550
——— J. W. 375
V. Matheson, A. 641
V. ——— *Sir* D. 34*c*, 253*a*, 256, 589
——— J. C. 246
——— T. G. 63
Mathew, C. M. 501, 705
——— C. M. 701
——— C. T. 759
——— R. G. 589*e*
V. ——— W. M. 635
Mathewes, J. R. 740
Mathew-Lannowe, H. J. 82
——— E. B. 274
——— G. R. M. 140*c*, 216*f*
Mathews, C. 562, 563
——— E. C. 88*a*
——— J. 760
V. ——— J. E. C. 108
——— P. S. 801
V. ——— W. J. 646
Mathias, H. B. 667
——— H. H. 153
——— L. J. 740
——— V. D. 717
V. ——— W. B. 228
V. Mathison, G. H. F. 841
V. Mathwin, *Rev.* G. 639
V. Maton, O. S. M. P. 634
Matson, C. G. 724
Mattei, A. 174
M. Matterson, J. S. 59
V. Matthew, J. S. 612
Matthews, A. 139
——— C. R. 736
M. ——— D. S. 543
M. ——— E. 443
V. ——— *Rev.* F. 227

Digitized by Google

Matthews, F. B. 381, 384
——— G. 72
——— G. E. 733, 734b
V. ——— G. G. 650
——— I. 714
——— J. Wt. Of. 773
——— J. W. 135, 180
——— Rev. L. J 51
——— L. W. 88
V. ——— M. C. 626
V. ——— N. H. 600
M. ——— P. A. 345, 571
V. ——— R. 281
M. ——— R. L. 259
V. ——— T. 676, 689a
——— W. A. 135, 216p
V. ——— W. H. 636
M. ——— W. J. B 492
Matthews-Donaldson, C. G. 405
V. Matthey, C. G. B. 633
V. ——— E. 633
Maturin, B. A. 666
——— F. H. 67, 393
——— J. 95
——— J. W. H. 318, 580g
M. Maud, C. C. 310
——— P. 345a
——— W. H. 318
V. Maude, Rev. C. F. 617
——— C. J., Esq. 46
——— E. A. 87
——— F. N. 474
——— F. S. 32, 362
M. ——— G. E. 396
——— R. J. 566
V. Maudslay, E. R. 110
Mauduit, F. B. M. C. De R. 742
M. Mauger, A. J. 537
——— G. E. 583
M. ——— H. E. 585
M. ——— H. E. 587
M. ——— H. M. 586
V. Maughan, J. 605
Maul, S. D. 497, 624
Maule, H. N. St. J. 140d, 168
Maunsell, A. J. S. 289, 594a
——— C. A. 651
——— C. H. W. 325
——— E. H. 709, 713c
——— E. L. 663
——— F. G. 184, 159
——— F. R 36, 133, 216o
——— F. R. 249
——— G. W. 461
——— J. D. 712
L. A. de V. 454b
——— M. C. 40, 186
——— N. F. A. 289
——— T. 656
M. ——— W. D. 216a
V. Maurice, A. J. 609
——— D. H. 458, 459
——— F. B. 446
——— G. T. K. 670b
——— J. F. 8a, 47b, 57
M. ——— J. M. 333
V. ——— O. C. 113
V. Maver, D. 642, 684
V. Maw, T. C. 220
P. Mawdsley, J. 596
V. ——— T. B 596
Mawhinny, R. J. W. 669
Mawson, W. A. 692
Maxham, J. W. 31, 656
Maxse, F. I. 362
V. Maxsted, H. R. 609
M. ——— P. C. S. 328
V. Maxtone, R. Y. 237
Maxwell, A. B. 489
——— A. C. 554, 559
——— A. G. 748a
——— C. 241
——— C. J. 87
——— D. W. 506
——— F. A. 410, 752
——— F. D. 741
M. ——— G. S. 571
Maxwell, G. W. 736
——— H. E. 434
——— H. G. 745a
——— H. M. 715
——— H. St. P. 782
V. ——— J. 227
——— J. G. 34, 433
——— J. M. 461
——— J. MoC. 135, 171
——— L. L. 748
V. ——— M. H., jun. 596
——— N. 127, 178
——— R. C. 239
——— R. M. 733
——— R. P. 805
——— T. M. 710
M. ——— Hon. W. 299
V. ——— Rev. W. 545
M. ——— W. 352
M. ——— W. 287
V. ——— W. 607
——— W. E. 33
V. ——— W. J. 607
——— W. L. 743
M. Maxwell-Heron, G. 363
M. Maxwell-Scott, W. J. 372
May, E. S. 127, 170
V. ——— F 608a
——— G. L. E. 345
V. ——— H. A. B. 687
V. ——— J. 331, 675
V. ——— J. 618
——— J. 54, 753
——— J. 240
——— J. C. 294
——— J. W. 766b
M. ——— R. G. 588
——— W. A. 660
——— W. S. R. 326
M. Mayall, C. G. 356
P. Maybery, H. O. A. 610
V. Maybury, J. B. 229
Maycock, F. M. 711, 713d
——— S. McM. 239
M. Mayers, J. 188
V. Mayhew, C. G. A. 84g
——— A. H. 730
——— C. L. 774a
M. ——— H. D. 359
——— H. S. 25, 605
——— T. 123
V. Mayman, J. F. 629
Maynard, C. C. M. 35a, 310
——— F. P. 605
V. ——— J. A. 605
Mayne, A. B. 739a
——— C. B. 240
——— C. R. G. 503
M. ——— E. C. 533
——— G. N. 365
——— H. B. 140c, 216p
——— J. G. 35a, 574
——— O. 801
——— R. C. G. 735a
——— T. I.M.S. 696
Mayo, H. E. 354
M. Mayor, E. J. 524
M. ——— E. W. 252, 558a
V. ——— W. P. 232
Meacham, W. M. 730
M. Mead, G. O. 315
——— H. E. 741
M. ——— J. 252
——— M. 443
Meade, Hon. A. V. 78
V. ——— H 332a, 673
——— J. de C. D. 733a
——— J. M. de C. 48, 719
——— J. W. B. 736a
——— M. J. 733b
Meadows, C. J. W. 691
V. ——— H. 605
V. ——— R. T. 615, 671h, 678
Meares, A. 347
——— H. P. 141, 156
Mearles, W. 770
V. Mearns, W. 253a, 677
M. ——— W. 503
Mears, A. 748
——— C. D. 390, 753
——— E. L. 486
M. ——— T. I. N. 380
Meates, W. W. 765
M. Meath, R. Earl of 564
Mecham, A. R. 370
——— J. R. 725, 74
V. Mechan, A. 254, 677a
V. Mecraté, R. N. 229
Medd, H. 380, 382
V. Meddings, Rev. R. 599
Medhurst, C. F. H. 713
Medley, A. G. 742a
——— E. J. 737
V. ——— Rev. E. S. 219
Medlycott, J. T. 418
V. Medway, J. S., Lord 593
V. Mee, A. 254
V. Meek, E. E. 603
——— J. 665
Meeking, B. C. C. S. 95
Meeres, A. D. 249, 253
——— C. S. 43b, 181
V. Meggison, Rev. A. W. 610
V. Meggy, A. R. 625
V. Meikle, A. J. 645, 686
V. ——— W., jun. 640
Meiklejohn, M. F. M. 514
——— W. H. 755
Mein, A. B. 733a
——— A. L. 241
——— F. B. 737
——— J. E. 733
Meister, R. H. J. 724
V. Meldrum, A. P. 591
V. ——— D. S. 225
Melladew, H. F. L. 78, 653
V. Mellersh, F. N. 633
V. Mellis, W. A. 642
M. Mellish, C. H. 586
V. ——— H. 626
M. ——— L. O. F. 544
Melliss, C. J. 741
——— H. 730a
V. Mello, Rev. J. M. 626
V. Mellor, J. E. 635
——— L. S. 297
V. ——— R. R. 615
M. ——— V. H. 447
V. ——— W. 648
V. ——— W. A. 598
V. Melly, A. 228
V. ——— H. M. 223
V. ——— S. H. 223
V. Melrose, C. J. 603
Melvill, C. C. 489
——— H. 736a
——— P. J. 736a
——— W. S. 334
Melville, A. 486
——— C. H. 666
V. ——— Rev. D. 118
V. ——— G. F. 591
——— H. B. 696
——— H. G. 695
——— J. S. 739a
V. ——— T. H. 622
M. Mence, O. T. 387
Mendes, T. S. 764a
Mends, H. R. 477
Meneaud, C. B. 701d
Mennie, J. O. 742a
——— W. 777
Menzies, A. 490
V. ——— A. D. 640a
M. ——— A. I. 383
M. ——— C. T. 203
V. ——— D. 641
——— G. F. 436
——— H. MacD. R. 485
——— J. 64a
V. ——— J. B. 225
V. ——— R. 590
V. Menzies, Sir R., Bt. 688
——— S. 393
——— W. G. 581
——— W. R. 501
M. Mercer, A. 209, 211
——— A. A. 422
——— C. A. 715
V. ——— C. B. 593
——— D. 725
——— H. 81
——— H. F. 26, 128
V. ——— H. J. 647
V. ——— J. B. 647
——— W. H. W. 743a
——— W. L. 241
Meredith, E. B. 243
V. ——— J. 603, 675a
——— J. A. 715
Merewether, H. A. 788
——— H. D. 741
——— J. W. B. 745
V. Merrall, C. E. 616
V. ——— M. H. 616
V. Merrett, W. 231
V. Merrick, E. 632
M. ——— F. R. H 207
——— G. C. 140c, 193
M. Merriman, A. D. N. 443
V. ——— E. B. 634
V. ——— Rev. J. 623
——— R. G. 135, 185
V. Merrison, W. 608a
Merritt, G. 671
M. ——— W. I 491
V. Merry, L. T. 625
M. ——— R. H 344
V. Mesham, A. 108
——— C. H. 540
V. Messel, L. C. R. 617
V. Messenger, W. E. 633
V. Messer, A. W. 594
Messer, C. B. 382
V. Metcalfe, A. W. 231a
——— C. T. E. 566
——— F. H. 140, 176
——— H. C. 34a, 453
V. ——— J. H. 693
V. ——— J. R. 640
——— S. F. 140a, 172
V. Metford, F. K. S. 231a
V. Methuen, C. L. 613
M. ——— C. O'B. 291
——— P. S., Lord 13, 55, 487, 694
V. Methven, R. P. B. 631
V. meux, Sir H. B., Bt. 118
Meyer, C. H. L. 701
——— J. L. 246a
Meynell, G. 470
M. ——— B. 447
V. ——— P. H. 594
Meyrick, F. G. 100
——— H. L. 247
——— J. J. 713
——— St. J. 18, 514
M. ——— Sir T., Bt. 477
——— Meyricke, E. G. 247
——— R. E. 248
V. Meysey-Thompson, E. L. 118
M. ——— H. J. 324
V. Miall, J. A. 682
——— Micallef, A. E. 558a
M. ——— Micallef-Eynaud, A. 558a
——— Michael, H. J. 661
V. Michaelis, N. G. 690
M. Michell, J. C. 399
——— J. W. A. 738
V. ——— Rev. P. T. 602
——— St. J. F. 25, 738
——— Michie, G. 240a
——— Micklem, H. A. 246b
——— Micklethwait, R. K. 118
——— Middlemass, J. C. 241
V. Middlemiss, G. 688, 671g
——— 677a
M. Middlemist, J. M. 34a, 513
M. Middleton, A. H. 647

Digitized by Google

V. Middleton, *Rt. Hon.* D. W. B., *Lord* 231*a*
M. ——— F. 424
——— G. 764
M. ——— G. 516
V. ——— G. J. 631
——— H. J. J. 736
V. ——— J. 642, 688
——— J. 671*d*
V. ——— J. A. 114
——— M. 499
——— O. R. 60, 73
——— W. C. 87
Midwinter, E. C. 247
Midwood, R. 805
Miers, C. H. 344
M. ——— D. N. C. G. 520
M ——— R. H. M. C. 319
M. Mifsud, A. 568*a*
Mignon, J. G. 534
Milbanke, J. P. 95
Milborne-Swinnerton-Pilkington, T. E. 478, 634
V. Milbourne, C. K. 107
V. Milburn, C. H. 231*a*
Milburne, C. E. A. 494
Mildmay, A. R. 481
V. ——— F. B. 109
Mildred, S. 245*b*
V. Miles, A. E. 113
V. ——— *Sir* C. L., *Bt.* 112
——— C. N. 76
——— H. S. G. 14, 47*d*, 72
V. ——— J. C. 608
——— P. J. 743
——— S. B. 728
Miley, J. A. 730*a*
V. Mill, C. G. 649
V. ——— J. 591, 677*b*
Millais, H. W. R. 414
V. Millar, A. 644
V. ——— J. S. 610*a*
V. ——— R. C. H. 632
V. ——— R. H. 632
V. ——— T. 594
V. ——— T. J. 232
V. ——— W. 591
V. ——— W. 591
——— W. H. 743
V. ——— W. J. 610*a*
V. Millard, *Rev.* F. L. H. 228
V. Miller, A. 640
V. ——— A. C. 648, 680
——— A. D. 87
V. ——— A. L. 237
V. ——— A. M. 606
V. ——— A. R. 256
V. ——— A. R. 612
V. ——— A. T. 640*a*
V. ——— A. W. 640*a*
——— D. 766*a*
V. ——— *Rev.* D. K. 228
——— D. M. 99
V. ——— D. S. 254
V. ——— G. 640*a*
M ——— G. H. U. 384
——— G. J. 771
V. ——— G. W. 311
——— H. de B. 142*a*, 216*f*
V. ——— J. B. 258
V. ——— J. D. 641
——— J. F. J. 730*a*
——— J. M. 768*a*
V. ——— J. P. 237
V. ——— J. S. 625
——— L. W. 724
M. ——— R. 216*e*
M. ——— R. A. 578
V. ——— S. 590
M. ——— S. G. 475
——— S. J. 475, 476
V. ——— T. B. 108
——— W. B. 659, 670*a*
M. ——— W. G. P. 462
V. ——— W. H. 600, 672*a*
——— W. T. 734*a*
Miller-Wallnutt, C. C. 513
V. Milles, *Hon.* H. A. 109
M. ——— *Hon.* L. A. 458
V. Millett, G. C. 633
V. Millingan, D. M. M. 227
——— G. C. 641, 688
——— G. D. 262
V. ——— J. 226
V. ——— J. 641
V. ——— W. 636, 673
V. Milliken, E. 633
V. Millikin, H. J. 643
Millington, L. B. 248
Millman, F. 773
Millner, A. 763
M. ——— J. K. 453, 484
Mills, A. 231*a*
——— A. M'L. 781
——— B. L. 666
M. ——— C. R. 304
——— D. A. 343
V. ——— D. M. 623, 681
——— E. C. 321
V. ——— *Hon.* E. J. 109
V. ——— E. M. 637*a*
——— E. W. 341
——— G. A. 561
V. ——— G. P. 604*a*
——— J. 714
M. ——— R. S. 534
——— S. 509
M. ——— W. A. C. 525
——— W. H. 134, 231
V. ——— W. H. 605
Milman, G. B. 46
Milne, A. 700
V. ——— *Rev.* A. 644
V. ——— *Rev.* A. J. 642
V. ——— A. P. 253
——— B. A. 718
——— C. 696
——— C. J. 647
V. ——— D. 622
V. ——— G. 227
——— G. F. 136, 191
——— H. B. 646
V. ——— J. 606
V. ——— J. 641
V. ——— J. B. 232*a*, 689
——— J. W. 749*a*
V. ——— T. 645, 679
V. ——— T. 613, 677
M. Milne-Home, D. W. 204
M. Milne-Redhead, R. H. 392
Milner, A. E. 670*a*
——— A. G. C. 724*a*
——— E. 266
——— E. C. 474
——— E. F. 358
——— G. F. 76
——— W. E. 769
——— *Rev.* W. H. 651
V. Milnes, E. H. 606
——— G. 144*b*
V. ——— H. N. 606
V. Milroy, *Rev.* A. W. 109
V. Milsom, F. H. 634
V. Milthorp, E. F. 626
V. Milton, J. C. 615
——— P. W. A. A. 27, 466
M. ——— W. C. De M., *Visct.* 440
V. Milward, C. F. 613
——— C. H. 131, 216*e*
——— E. O. 562
——— F. D. 345, 705
——— H. D. 386
V. ——— L. 626
V. ——— P. H. 613
——— T. W. 442
V. ——— V. G. 613
Milward-Jones, R. A. 82
Minchin, A. B. 760
——— C. F. 740
——— F. F. 435, 480
——— H. D. M. 734
——— W. C. 713
Minniece, J. 668
Minogue, J. O'B. 321
Minter, J. S. 129, 195
Minto, A. 671*a*
V. ——— G. J., *Earl of* 544, 582
M. Mirehouse, R. 496
Mirza Attaoolla Khan, Sirdar Bahadur 755
Mirza Nadar Khan 580*g*
Mirza Razak Bey 217*h*
V. Misick, T. 618
Misri, K. H. 709
V. Mitchell, A. 114
V. ——— A., *junr.* 237
V. ——— A. 591
——— A. 612, 673*c*
M. ——— A. E. H. 379
——— A. I. 21
——— A. J. 9, 345
V. ——— A. W. 218
V. ——— C., *junr.* 622
——— C. 788*a*
M. ——— C. A. 572
——— C. A. P. 663
——— *Sir* C. B. H. 33*a*
V. ——— E. F. 639
V. ——— F. 601
——— G. W. 737
——— H. 47*g*
V. ——— H. 227
——— H. 77, 665
——— H. 777*b*
——— H. W. 99
——— H. W. 570
V. ——— J. 341, 639, 672
V. ——— *Rev.* J. 590
——— J. 763*b*
V. ——— J. D., *junr.* 109
V. ——— J. J. 613
V. ——— *Rev.* J. M. 227
V. ——— J. M. 622
V. ——— J. S. 642
——— J. W. 530*d*
——— L. A. 670
——— M. C. 715
——— R. 606, 665
V. ——— R. C. 607
——— R. W. H. 376
V. ——— T. 613
V. ——— T. 622
V. ——— T. 648
——— T. A., *Wt. Off.* 778
V. ——— T. M. 227
V. ——— T. W. H. 638
V. ——— W. G. 648, 685
——— W. J. 751
——— W. M. 701*b*
Mitchell-Innes, C. 549
——— J. 15, 505
V. Mitchelson, J. M. 605
V. Mitcheson, G. A. 637
Mitford, B. R. 393
——— B. V. 311
——— J. 632
M. ——— G. J. 252
V. ——— W. K. 110
Mitter, R. K. 701
V. Moat, W. 112
Moberly, F. J. 742*a*
——— G. 751
——— H. J. R. 662
——— H. S. 751
——— W. H. 413
Mocatta, D. E. 740
Mockler, E. 759
——— G. F. 437
——— G. H. G. 745*a*
——— P. R. 289, 629
Mockler-Ferryman, A. F. 36, 487
V. Mofat, J., *junr.* 668
V. Moffat, A. D. 640, 678*b*
——— A. S. W. 406
——— E. J. G. 338
——— J. 622
V. ——— R. F. 226
M. ——— J. A. 548
Moffatt, J. R. 550
Moffett, G. E. 665
Moffitt, F. W. 442
Moffitt, T. B. 661
V. Moger, H. J. 633
Moggridge, J. A. 425
V. Mohun-Harris, A. M. W. 640
Moir, A. J. G. 271
——— C. F. W. 725, 74
——— D. M. 495
M. ——— G. G. 508
V. ——— J. 607, 671*h*, 678
——— J., *M.B.* 667
——— J. D. 665
V. ——— J. M. 228, 683
——— J. P. 246*b*
V. ——— J. W. 226, 677
——— W. B. 640, 671*h*, 678
Moir-Byres, P. 84*b*, 87
M. Moke-Norrie, G. E. 403
Molesworth, A. L. 131, 143*a*, 216*m*
M. ——— E. A. 563
——— E. H. 783*a*
——— *Hon.* G. B. 398
——— H. C. 129, 209
——— H. C. St. G. 134, 216*o*
——— H. E. 141, 200
V. ——— M. P. 231*a*
——— P. R. 245
——— R. E. 66*i*
——— R. P. 188
——— St. A. 72*a*, 74*c*
——— W. 700
Moline, F. H. 394
V. Molineux, *Rev.* C. H. 626
Möller, B. D. 103
V. Mollison, H. G. L. 642
Molloy, E. 780
——— G. M. 594
——— J. 764
——— O. F. 671*f*
——— P. 724
Moloney, *Sir* C. A. 22
——— C. A. 133, 176
Molony, C. A. 188
M. ——— C. S. 572
——— C. V. 461
——— F. A. 343
——— T. C. W. 139, 186
M. ——— W. B. 404
M. ——— W. W. 534
M. ——— W. W. F. 534
V. Molyneux, C. W. H., *Visct.* 110
——— E. M. J. 748
——— G. P. B. 401, 713
——— *Hon.* O. C. 77
——— *Hon.* R. F. 78
——— W. C. F. 47*c*
Molyneux-Montgomerie, G. F. 359
Molyneux-Seel, E. H. 270, 590
——— E. H. 297
——— L. E. H. 406
Momas, J. 775
M. Momber, A. G. 463
M. Mompalao-De Piro, P. 588*n*
M. Monck, *Hon.* C. H. 8, 752
——— C. S. O. 262, 264
Monck-Mason, G. G. 124, 216*n*
——— R. H. 555
M. Monckton, J. H. 496
V. ——— S. L. 628
V. ——— W. 231*a*, 682
V. Moncreiff, *Rt. Hon.* J., *Lord* 590
V. Moncreiffe, R. 113
V. ——— *Sir* R. D., *Bt.* 628
V. Moncrief, *Rev.* A. 637
Moncrieff, G. H. 55, 645
Money, A. W. 138, 159
——— C. G. C. 285

Digitized by Google

Money, E. A. 729
—— E. C. 47d, 72d, 74
—— E. C. K. 497
—— E. D. 743a
V. —— E. M. 646
—— E. W. K. 466, 629
—— G. A. 733a
—— G. E. 732
M. —— G. E. W. 295
—— G. L. C. 1, 47k, 72b, 515
—— H. C. 722
—— R. C. 465, 468
—— R. F. K. 260
Money-Shewan, G. 693
Money-Simons, J. J. 731
Monins, J. H. 109
Monk, J. W. 774
Monkhouse, W. P. 140e, 160
Monks, C. 700
Monreal, L. 217d
Monro, C. C. 47i, 278
—— C. G. 514
M. —— C. L. D. 34a, 511
V. —— D. K. 607, 689
—— G. N. 585
V. —— J. C. 610a
—— J. D. 247
—— R. P. H. 310
—— S. C. H. 24, 509
Monsell, C. G. 279
V. Monson, E. C. P. 248
—— Montagu, A. H. 742a
V. —— Lord C. W. A. 113
—— E. 47j, 318
V. —— E. H. 254
M —— F. J. O. 800
V. —— H. H. 633
V. —— H. J., Lord 618
—— H. W. 233
V. —— J. H. 633
M. Montagu-Douglas-Scott, F. W. 387
—— Lord G. W. 18, 96
M. —— Lord H. F. 372
Montagu Douglas Scott, Lord H. A. 271
V. Montague, L. 600
Montagu-Stuart-Wortley, A. R. 480, 492
—— E. J. 30, 47f, 471, 478
M. Montanaro, A. 588a
—— A. 783
—— A. F. 32, 75c, 182
V. Montefiore, C. S. 254
Monteith, A. M. 733a
—— E. V. P. 732
—— J. 733a
—— R. W. F. 580d
Montgomerie, D. H. 247
Montgomery, A. A. 140d, 168
—— A. H. S. 11, 72c, 580j
—— A. J. 125, 158
V. —— B. W. D. 606
—— C. A. S. 739
M. —— F. J. 526
—— H. M. de F. 140c, 172
—— H. W. 101
—— J. 26, 733a
M. —— J. A. 526
—— J. A. L. 731
V. —— R. 256
—— R. A. 47e, 123, 153
—— R. A. K. 182, 183
—— R. H. 722, —— T. R. A. G. 737
—— W. 435, 248
—— W. 711, 713d
Montgomery, W. K. 55
Montgomery-Campbell, A. 461
—— H. 128, 174
Montgomery Moore, A. G. 29, 51, 103
Montrésor, E. H. 409
—— L. B. 142, 184
—— W. F. 734
Montresor, E. H. H. 733a
M. Montrose, D. B. M. R. Duke of 547
Moodie, A. 228
V. —— W. 611
Moody, G. R. B. 580f
—— H. de C. 361
—— H. L. C. 461
V. —— J. F. B. 109
M. —— R. H. M. 571
—— R. S. H. 47f, 277
—— W. R. 773
Mookerjee, P. N. 695
Moon, C. 45
M. —— F. S. G 396
V. —— H. E. P. 600
V. —— S. 616
—— W. G. 509
V. Moor, Rev. C. 599
M. —— E. C. 187
—— G. 664
—— H. G. 140b, 176
Moore, A. 748a
V. —— A., junr. 254
V. —— A. 636
—— A. 701
M. —— A. D. 216l
V. —— A. E. 631
—— A. G. W. 743
—— A. McD. 529
V. —— A. P. F. 632
—— A. T. 345
—— B. S. 462, 580h
V. —— B. W. 253
—— C. 85a, 458
—— C. A. 55, 737
—— C. H. 489
—— C. H. G. 748
V. —— Rev. C. M. 612
V. —— C. M. 701
V. —— E. 603
—— E. 777a
—— E. 770b
—— E. C. S. 29, 237
—— E. Du P. H. 502
V. —— E. G. 626
V. —— E. H. 671h
V. —— E. J. 628
M. —— E. V. 407
—— F. B. H. 141, 193
V. —— F. F. 596, 671g, 676
—— F. L. 743
—— F. T. T. 748
M. —— G. 475
—— G. A. 670
—— G. D. M. 740
—— G. H. J. 737
—— G. K. 712
—— G. B. 124, 190
—— H. 12, 726
V. —— H. 232
V. —— H. 636
—— H. A., S. Wales Bord. 361, 705
—— H. A. 745
—— H. G. A. 290
—— H. H. 751
—— H. J. 768a
—— H. M. 701
—— H. O'H. 248
—— H. T. G. 248
M. —— J. 338
—— J. 716
—— J. 777b
V. —— Rev. J. E. S. 625
M. —— J. H. 447
—— J. H. 657
—— J. S. 580e
Moore, M. 354
—— M. G. 537, 545
—— R. 705
—— R. 715
—— R. 766b
—— R. K. 551
M. —— R. L. 378
—— R. R. H. 664
—— R. T. 136
—— S. 671c
—— S. G. 469
V. —— S. H. 631, 671h, 677b
—— St. L. M 139, 216p
V. —— T. 606
V. —— T. 646
—— T. R. Mar. 717
—— T. C. 699
V. —— W. 611
—— W. 417
V. —— W. 594
—— W. F. 580b
—— W. H. 143, 216t
V. —— W. H. 618
—— Sir W. J. 1
Moore-Lane, G. H. 29, 710
M. —— M. 213
—— W. 182, 179
Moores, C. F. 556, 580h
—— C. M. 749a
—— J. T. 770b
—— S. G. 669
Moorhead, A. H. 697
—— J. 692
V. Moorhouse, H. 639
—— H. C. 141, 180
V. —— W. B. 603
Moorsom, C. J. 24, 53
M. —— C. J. E. 453
—— H. M. 47e, 64, 75
Moran, J. 692
—— J. J. 697
—— P. 768
M. Morant, A. L. 457
—— H. S. 502
—— R. H. 306
M. —— R. M. H. 372
More, L. P. 670
—— P. St. C. 607
V. Morel, W. G. 231
V. Moreland, E. 224
M. —— R. W. H. 216l
More-Molyneux, G. H. 23, 47d, 733
Moren, J. A. 34a, 186
V. Moreton Macdonald, J. R. 645
Morgan, A. B., Lt. 314
V. —— A. E. 220
—— A. H. 663
—— C. B. 34d, 578
M. —— C. C. E. 252
—— C. K. 670a
M. —— D. H. 363
—— E. J. 697
—— Rev. E. M. 651
V. —— F. 108
—— F. 104
V. —— F. A. 626
—— F. C. 20, 123, 210m
V. —— Hon. F. C. 610
—— F. G. C. M. 362
V. —— Rev. F. H. 605
—— F. J. 668
V. —— F. S. 624
—— H. 453
—— H. G. 580d
V. —— H. M. 34h, 637, 671g, 672
—— H. R. 598
—— H. R. L. 72d, 120, 173
—— J. 653
V. —— J. 765
V. —— Rev. J. 604
—— J. B. 619
—— J. C. 668
V. —— J. L. 632
—— J. W. 671c
—— J. W. A. 715
Morgan, J. W. M. 31, 586f
V. —— M. 621
—— R. H. 72
M. —— S. W. 363
V. —— T. 671
V. —— W. E. 639
M. —— W. F. H. 337
—— W. J. F. 337, 712
V. —— W. L. 624, 677
V. —— W. P. 255, 634
M. Morgan-Grenville, L. F. H. C. 499
Morgan-Payler, E. P. 289
M. Morgan-Tighe, R. H. 552
Moriarty, M. D. 692
—— R. G. S. L. 337
M. —— T. W. C. 564
Morice, C. C. D. 345
M. Morison, A. E. F. 516
—— F. de L. F. 47e, 74e
V. —— P. 223
V. —— T. B. 223
Morland, A. 314
—— C. B. 430
V. —— C. W. 503
V. —— F. J. 627a
V. —— G. H. 627a
—— J. T. 627a
M. —— S. 573, 538a
—— T. L. N. 30, 47j, 479
Morley, C. 71, 73
—— E. 755a
—— F. B. 579
—— G. W. 376
V. —— J. 601
—— R. W. 82
Morony, B. E. 244
M. —— H. B. 559
Morphew, A. 671e
—— E. M. 670
V. —— G. 628
Morphy, H. J. 522
M. Morrall, A. E. 292
V. Morrell, A. B. 603
V. —— G. H. 624
—— H. St. J. 354
—— J. 763
V. —— P. E. 624
Morres, E. H. 724
M. —— P. H. 330
Morrice, C. H. 286, 296
—— H. 140, 300
—— L. E. 289, 290
Morrieson, H. W. 128, 216q
V. Morris, A. 220, 678
—— A. A. 777a
—— A. k. 665
—— A. H. 337, 340
—— A. W. 47d, 736, 74
V. —— C. 592
—— C. H. 735
—— C. J. U. 136, 152
M. —— C. T. 324
—— D. O. 748a
—— E. C. 449
V. —— E. F. G. 639
—— E. M. 310 (2)
—— F. 357
—— F. G. G. 403
M. —— G. B. 348
V. —— G. F. W. 608
—— G. H. 569
—— G. J. 653
—— G. M. 748a
—— G. M. 746
—— G. S. 743
V. —— Rev. H. 631
V. —— H. E. 223
—— H. G. 397, 615
M. —— H. H. de B. 456
—— H. M. 694
M. —— J. 217c

Digitized by Google

Morris, J., *Wt. Off* 767
V. ——— J. G. 631
——— J. L. 730
——— J. J. 9, 660
——— M. M. 180, 316*c*
——— R. 132
——— R. 55, 753
V. ——— *Rev.* R. 631
——— R. C. 1406
V. ——— R. J. 593
——— R. L. 749
——— R. Y. 350
V. ——— S. E. 633
——— T. C. 766
——— W. A. 664
V. ——— W. D. J. 631
V. ——— W. E. 610
——— W. G. 35, 47*a*, 237
——— W. H. 346
M. ——— W. H. B. 2175
V. ——— W. J 609, 678*a*
V. ——— W. McN. 591
V. ——— W. P. 599
——— W. S. 760
Morrish, W. 709
V. Morrison, A. 611
V. ——— A. 644
——— C. 540, 543
——— C. G. 36, 47*j*, 83
M. ——— C. R. 508
——— D. 761
V. ——— F. L. 640
——— G. 340*a*
——— H. 2
V. ——— J. 641
V. ——— J., Q.-*M.* 641
——— J. 765
V. ——— J. A. 631
V. ——— J. L. 607
M. ——— K. MacI. 371
——— M. M. D. 139, 200
——— *Rev.* R. 652
——— R. H. 108
M. ——— R. J. 563
V. ——— W. 230
V. ——— W. 616
——— W. 768*a*
V. ——— W. G. 225
V. Morrow, J., *jun.* 597
Morse, A. F. 91
——— A. S. 734
——— A. T. 451, 507
——— C. J. 389
M. ——— E. 476
——— H. C. 738
——— R. E. R. 663
M. ——— T. R. 408
——— T. R. 671*f*
——— W. J. 730*a*
Morshead, A. A. 47*d*
V. Mortimer, A. F. 253
V. ——— A. F. 618
M. ——— C. E. R. W. 295
——— C. L. 47*f*, 298
——— F. J. 65, 143*a*
V. ——— G. F. W. 618
——— H. B. 47*g*, 493
V. ——— J. 604
V. ——— L. G. 614
M. ——— S. L 252
V. ——— W. 642, 675*a*
——— W. H. 709
V. ——— W. S. 600
Mortimore, C. R. 446
——— H. W. 618
M. Mortis, H. E. 671*i*
V. Morton, A. C. 598
——— B. W. D. 735
——— C. F. 61, 73
V. ——— D. S. 640
V. ——— E. 613, 683
——— E. R. 744
——— G. de C. 23, 47*k*, 69, 75*a*
V. ——— H. 611
Morton, H. H. 96
——— J. 218
V. ——— J. 607
V. ——— J. 705
M. ——— J. M. M. 351
——— J. P. 701
V. ——— R. 644
——— W. R. 243
Morwood, J. 694
V. Moscrip, J. 590
V. Moseley, A. 625
——— A. J. 104
——— *Rev.* R. 651
——— R. J. D. 743
Mosley, A. R. 91
V. ——— G. 625
V. ——— P. P. 108
Moss, A. 385, 387
——— C. 381
——— E. P. 771
V. ——— H. B. 606
——— J. 772
M. ——— L. B. 420
M. ——— R. M. C. 420
V. Mosse, C. E. F. 630
——— C. G. D. 662
——— J. 383, 386
——— W. O. M. 739*a*
M. Mossop, A. G. 420
V. ——— I. 382*a*, 673*a*
V. Mostyn, E. H. J. D. 617
——— *Hon.* R. E. M. 182, 216*m*
M. Mostyn-Owen, C. R. 359
V. Mothersill, H. J. 608
V. ——— W. 608
V. Motherwell, G. B., *junr.* 613
V. Motley, L. 603
Mott, S. A. 250
——— S. F. 451
——— W. 766*a*
V. ——— W. H. 605
V. Mouat, D. L. 591
——— *Sir* J. 1
Mouat-Biggs, C.E.F. 612
M. Moubray, A. 211
Moul, W. V. 354
Mould, C. F. 695
——— G. T. 695
——— W. T. 689
Moule, G. B. 330
M. Moulton-Barrett, A. L. 582*a*
——— C. G. 433
——— E. A. 703
——— E. M. 286
——— H.P. 545
Moultrie, H. C. 139, 176
M. Mouncey, D. B. W. 335
M. Mounsey Grant, J.G. 507
M. Mounsey-Heysham, G.A. 408
——— R. C. 492
V. Mount-Edgcumbe, *Rt. Hon.* W. H., *Earl of* 1, 600
Mountford, W. 765
M. Mountsteven, F. H. 311
Morrilyan, H. L. 322
V. Mousley, H. K. 629
V. Mowat, J. G. 615
Mowatt, C. R. J. 464
Mowbray, B. C. 506
Moxly, *Rev.* J. H. S. 651
V. Moxon, C. A. 593
V. ——— C. C. 638, 671*i*, 686
——— H. W. 654
V. ——— J. 610
V. ——— T. H. 219, 678
V. ——— W. 626, 677*a*
V. Moyes, A. 679*a*, 689*a*
V. Moyes, A. T. 645
V. ——— J. H. 601
Moynihan, T 671*e*
Moysey, C. J. 56, 74
Mozley, E. N. 248
V. Muckalt, T. 224
V. Mudford, W. 633
Mudge, A. 274, 275
V. ——— J. 231, 681
V. Mudie, *Rev.* F. 230
V. ——— R. A. 222*a*
V. ——— R. F. 230
Mugford, F. 99
V. ——— S. A. 625, 687
Muhammad Akram Khan 75*c*
V. Muil, *Rev.* W. S. 623
V. Muir, A. 238
——— A. M. 732
——— C. W. 732
——— H. S. 656
V. ——— J. 608
V. ——— *Sir* J., *Bt.* 612
——— J. 734*b*
V. ——— J. S. 610*a*, 677
V. ——— R. B. 110
V. ——— R. H. 235
Muir, R. Y. 770
V. ——— Z. H. 644
V. Muirhead, C. 591
——— H. H. 239
V. ——— J. 611
Mukerjit, U. N. 694
Mula Singh 217*h*
Mulcahy, F. E. 8, 702
M. Mulholland, *Hon.* H. L. 537
Mullaly, A. 744
——— H. 242
Mullane, J. 693
——— J. 766*b*
——— P. 692
——— P. 766*b*
Mullen, A. 701*c*
——— P. 706
——— R. L. 101
Müller, G. F. 724
V. ——— G. H. 603
V. Mulligan, J. W. 344, 610, 671*i*
Mulliken, C. F. L. 142*a*, 184
V. Mulliner, A. F. 637*a*
V. ——— R. B. 254
Mullins, A. J. 35, 182
——— G. H. 724
——— J. P. 774
——— *Rev.* T. P. 651
——— W. B. 739
Mulloy, W. H. 38*a*, 70
Mulroney, T. R. 693
Mulvany, J. 697
——— P. 661, 670*a*
Mumby, L. P. 666
Mumford, E. 703*b*
Mummery, W. E. 103
V. Munby, H. E. 601
V. ——— H. M. 255
V. Muncaster, J.F. *Lord* 616
Munday, A. 770*b*
——— *Rev.* J. G. 232
M. Mundey, S. 476
Mundy, B. St. J. 100
——— R. E. 122, 193
Munn, F. H. 529
V. ——— *Rev.* J. S. 254
——— R. G. 748
V. Munro, C. 623
V. ——— D. 643
——— G. M. G. 270
V. ——— D. 643
——— G. 763*a*
——— G. F. 52, 720
M. ——— *Sir* H., *Bt.* 511
M. ——— J. 503, 671*i*
V. ——— J. 611
V. ——— J. C. 110
——— L. 47*i*, 413
V. Munro, S. P. 231
V. ——— S. P. 230
——— T. 706
——— W., *Wt. Off.* 762
V. ——— *Rev.* W. 232*a*
Munrowd, J. 701*d*
Muntz, J. F. 389
Murch, D. J. 142*a*, 200
V. Murchie, C. 226
M. Murdoch, A. J. C. 404
V. ——— J. A. 254
V. ——— J. A. 256
M. ——— R. 339
——— R. H. 143*a*
V. ——— W. 610*a*, 687
V. ——— W. S. 641
——— W. W. 23, 62
M. Mure, W. 548
V. Murgatroyd, S. L. 636
Muriel, C. L. 474, 475
Murison, A. B. 580
——— A. L. 580
——— J. A. 670*b*
V. Murley, W. B. 221
Murphy, *Rev.* C. H. 652
——— C. C. R. 314
M. ——— C. J. 543
——— F. J., 18 Hrs. 98
V. ——— G. W. 356
——— H. 770*b*
——— J., *R. Mar.* 724*b*
——— J., *Wt. Off.* 772
——— *Rev.* J. B. C. 651
V. ——— J. J. 628
——— M. 363, 364
V. ——— W. E. C. 610
——— W. R. 691
V. Murray, A. 590
V. ——— A. 611
——— A. B. 747
M. ——— *Hon.* A. D. 486
——— *Hon.* A. D. 517
V. ——— A. E. 615
——— A. H. 24, 66, 75*b*
——— A. J. 332, 374
——— A. M. 31, 125
——— A. P. 34*c*, 513
M. ——— A. S. 204
V. ——— A. W. 639
V. ——— C. C. 640*a*
——— C. D. 256
——— C. F. T. 742*a*
V. ——— C. J. 228
M. ——— C. S. 526
——— C. V. 47*c*
——— E. 333
——— E. 768
——— E. J. 144, 216*c*
——— E. M. 290
M. ——— E. M. 311
——— *Hon.* E. O. 518
——— E. R. B. 746
——— F. 870
——— F. 743
——— F. D. 435
M. ——— F. H. 533
M. ——— F. W. S. D. 573
——— G., *Lieut.* 739
V. ——— *Rev.* G. 645
——— G. B. 72*id*
V. ——— H. 616
——— H. 766
——— H. B. 742*a*
——— H. C. O. 484
——— *Sir* H. H. 29
M. ——— H. S. 324
V. ——— H. S. 610*a*
——— H. W. 662

Digitized by Google

Murray, J. 99
——— J. 144, 201
V. ——— J. 506
V. ——— J. 592, 677
V. ——— J. 645, 682
——— J. 671b
——— J. 695
——— J. A. 70, 461
V. ——— J. A. R. 218
——— J. A. S. 314
V. ——— J. D. 254
——— J. H. S. 245
——— J. M. 69
——— J. T. C. 435
——— J. W. 14,47c,125
——— K. D. 47c, 63, 73
——— M. D. 510
d. ——— M. F. 543
——— P. H. 489
V. ——— R. A. 608a, 677b
——— R. D. 693
——— R. H. 47k, 71, 509
V. ——— R. S. 640
M. ——— R. T. G. 436
——— S. J. 538
——— S. L. 513
——— T. 466
——— T. 41
V. ——— Rev. T. 628
——— T. F. 506
——— V. 245
V. ——— W. 527
M. ——— W. 575
V. ——— W. B. 618
V. ——— W. F. 622, 673
——— W. F. 691
——— W. G. 88
——— W. G. P. 751
——— W. H. E. 449
M. Murray-Allan, R. A. 435
V. Murray-Campbell, F. 592
V. ——— G. R. 593
M. Murray-Gourlay, J. 593
Murray-Honey, F. M. A. 543
M. ——— F. M. 211
V. Murray Smith, G. 111
Murray-Threipland, W. 259
M. Murtagh, J. 588a
V. Murton, C. D. 193
V. Muschamp, P. 634
Muscroft, J. 466, 751
——— W. St. C. 474
Musgrave, A. D. 142, 172
V. ——— A. S. J. 603
V. ——— C. F. 225
V. ——— F. E. 225
V. ——— H. E. 225
——— W. 580A
——— W. W. F. C. 749a
V. Musgrove, W. N. 625
Muspratt, F. C. 743
V. ——— H. 223
——— V. E. 412
Muspratt-Williams, C. A. 132
——— B. L. 140b, 216f
Musquin, W. 764a
Mussenden, F. W. 93
——— W. 93
Muter, R. S. 246a
——— St. J. A. D. 154
V. Mutter, A. D. 590
Myatt, F. 703
Mylrea, W. P. G. 580f, 724
Myers, A. E. C. 140c, 200
V. ——— H. B. 647, 672
——— W. 771
Myles, E. H. 661
——— J. P. 665
V. ——— W. 644
V. Mynors, W. B. 111
V. Myrtle, J. V 237a

N.

Nadar Ali Khan 580f
Nartel, J. 486
V. Nagel, D. H. 624
Nailer, H. A. F. 606
Nairne, C. E. 26, 52, 75a, 143
——— E. S. 140, 148
Naish, T. E. 246
V. ——— Rev. W. 618
V. Naismith, W. J. 107, 671g
V. Nalborough, F. G. 220
Nandi, S. C. 693
Nangle, K. E. 749
——— M. C. 318
V. Nanson, J. 616
Nanton, H. C. 245
V. Napier, A. 611, 676
——— Hon. A. F. 745a
——— A. G. 74d
——— A. L. 341, 344
——— Hon C.F.H. 589, 570
——— D. R. 438
M. ——— E. 424
M. ——— F. E. B. 483
——— G. S. F. 447
——— Hon. H. D. 3a, 742a
——— H. E 354
——— Hon. J.P.4,47e,72c
——— Hon. J. S. 513
V. ——— J. S. 611
——— J. S. 545
——— R. F. L. 517
M. ——— R. J. 571
——— W. C. E. 366
——— W. J. 184, 180
Napier-Clavering, C. W. 317
V. Narborough, W. 219
Nariman, K. S. 700
Narroyanahsamy Rangayan 217A
Nash, A. W. H. 771
——— E. 47e
M. ——— E. 777b
——— E. W. 33
——— H. E. P. 270
——— L. T. M. 666
——— W. 335, 656
——— W. F. 405, 406
Nason, F. J. 369
——— H. H. W. 441, 442
Nathan, F. L. 43, 130
——— M. 248
——— W. S. 246
V. Nathaniel, C. E. 591
Nation, J. J. H. 248
Nauth, S. 701
Nawab Khan 580j
Naylor, H. T. 562, 752
V. Naysmith, L. J. 621
Neal, G. 144b, 224
M. ——— H. V. J. McC. 34b, 871
Neale, G. H. 274
M. ——— R. E. 476
V. Neales, E. W. 632
Nealon, P. J. 664
V. Nealor, W. E. 629
V. Neame, A. 279
V. ——— A. B. 219
Neate, W. 9
M. Neave, A. 250
——— H. E. 290
M. ——— Sir T. L. H., Bt. 750
Nedham, E. M. 735a
Needham, C. 33a, 63
M. ——— H. 384
——— J. L. 717
V. Neeld, Sir A., Bt. 113
——— A. D. 77
——— M. G. 102
V. Neely, J. 595
V. Neesham, A. G. 232a
V. Neill, D. F. D. 256
——— G. W. G. 271
M. ——— S. M. 574
V. Neilson, A. 109
V. ——— G. 612
M. ——— G. T. 547
V. ——— J. 109
V. ——— J. A. 109
——— W. 506
M. ——— W. G. 371
——— W. H. 698
Neish, C. G. 131, 151
V. ——— E. W. 222a
——— F. H. 513
M. Neligan, W. J. 558
Nelis, J. A. 693
V. Nell, A. McG. 231a
Nelson, A. 15, 329
——— E. F. 425, 480
M. ——— E. F. 537
——— F. A. 724
——— F. J. 743
V. ——— F. W 594a
——— H. 466
——— H. S. 129
V. ——— J. 622
M. ——— J. O 347
V. ——— J. T. 255
——— R. 764a
V. ——— R. J. 616
V. ——— T. M. 221
——— W. 473
V. ——— W 611
Nepean, A. O. De B. 722
M. ——— C. E. M. Y. 460
——— H. E. C. B. 744
V. Nesbitt, D. A. S. 527
——— E. 5a, 72e, 294
V. ——— R. G. 231, 682
V. Nesfield, S. 636, 685
V. Ness, J. A. 593
Nethersole, A. R. 748a
——— F. R. 748
V. Nettle, W. 615, 671h, 678a
Neve, E. J. 458
V. ——— H. 593
V. ——— T. 593
M. Nevile, C. W. A. 307
M. Nevill, C. C. R. 308
Neville, J. P. C. 731
M. ——— P. 320
M. ——— W. B. 377
——— W. C. 353, 385
——— W. H. 777b
V. Nevinson, H. W. 649
——— St. A. B.-L 140, 164
Newall, F. G. 544
——— J. 766a
M. ——— T. H. 373
——— W. P. 732
V. Newark, C. W. S., Vice 636
V. Newbery, C. J. 604a
Newberry, J. G. 761
Newbigging, P. C. E. 125, 166
——— W. P. E 490
Newbold, A. W. 741a
——— H. J. F. 80
V. ——— T. C. 623
M. Newbolt, B. P. 331
Newbury, B. A. 398
——— J. B. T. 731
Newbury, P. F. B. 285
V. Newby, C. H. 618
V. Newcombe, B. B. 600
——— E. O. A. 747
M. Newcome, F. D'A. W. C. 186
——— H. W. 14a, 172
Newdigate, H. B. L. 53
Newell, H. A. 749a
V. ——— T. M. 604
——— W. J. 737
Newenham, H. E. B 293
Newill, J. H. 730a
V. ——— R. A. 219
Newington, F. A. 731
V. Newitt, E. J. D. 592
Newland, A. G. E. 698
——— E. W. 498, 718
——— F. R. 667
V. Newlands, J. F. 618
V. Newman, A. 610
——— C. R. 142a, 96
——— K. A. R. 697
——— Rev. E. F. 651
V ——— E. L. 231a
V. ——— H. C. 256
——— J. C. H. 442
——— J. H. 610
M. ——— J. R. B. 559
V. ——— R. L. 108
V. ——— Rev. S. J. 120
Newmarch, L. S. 738
Newnham, A. T. H. 730a
——— C. C 370, 752
——— P. F. 346, 752
——— W. F. 746
Newnham-Smith, E. D. 732
Newport, C. P. 737
Newsom, A. C. 716
V. ——— A. J. 614
V. Newsome, T. H. 629
V. Newsum, H. E. 599
Newton, C. J. 451
V. ——— C. W. 342
V. ——— G. B. 256a
——— H. 479
V. ——— Rev. H. 604
——— J. T. 763
——— J. W. M. 126, 154
V. ——— R. A. 594a, 684
——— R. H. F. 282
M. ——— R. S. 541
V. ——— W. 849
M. ——— W. C. 542
——— W. H. 124
V. ——— W. J., Lord 606a
Newton-King, A. C. 385
——— F. J. 75
Newtown Butler, C. J. B. Lord 265a
Nice, W. 467, 489
Nichol, C. E. 664
M. ——— J. T. 216e, 216g
——— W. D. 127, 232
Nicholas, J. 34d, 143a
——— J. R. 661
——— S. H. E. 749a
V. ——— Rev. W. L. 600
Nicholetts, C. O. 753
V. ——— E. C. 34j, 600
V. ——— Rev. W. 703
V. Nicholl, R. R. 551
V. ——— D. Fitz R. 141, 184
V. ——— F. A. 614
——— H. I. 330
Nicholls, A. 740
M. ——— H. M. 356
——— J. H. 705a
V. ——— W. 230
——— W. C. 398, 724b

Digitized by Google

Nichols, F. P. 663
V. Nicholson, A. 636
V. ——— A. C. 109
——— A. D. 518
——— C. L. 47j, 341
——— E. 671f
V. ——— E. H. 636
——— F. C. 691
——— G. P. 698
——— G. H. 415, 416
——— G.H.W. 139,160
M. ——— G. M. 216
——— H. B. 480
——— H. H. 208, 642
——— J. E. 661
M. ——— J. J. 216a,516c
V. ——— J. M. 232a
V. ——— J. M. S. 635
——— J. S. 92
——— L.St.C. 34, 297
V. ——— R. L. St.C. 603
——— R. W. 741
——— R.W.E.H. 663
——— S. J. 9, 55, 115-9
V. ——— W. 236
——— W. A. 140, 164
——— W. C. 749
——— W.C.A.187,228
——— W. G. 23, 47k, 70, 755
M. ——— W. G. 416
——— W. H. 556
Nickalls, N. T. 102
Nickerson, Rev. D. 651
Nickler, J. R. 777a
V. Nickols, H. 619
V. Nicol, A. 642, 679
V. ——— H. 502
V. ——— J. 42, 685
——— L. L. 567, 573
M. ——— J. T. 532
V. ——— W. H. 112
Nicolas C. P. 348
——— F. C. 751
——— Nicolay, B. U. 415
M. ——— H. C. 401
V. Nicoll J. McD. 639
V. ——— P. S. 622
——— T. 766b
Nicolle, E. E. 533
M ——— T. de la H. 537
Nicolls, E. G. 25, 129
——— J. M. 666
——— O.H.A.47a,53,118
V. Nicolson, M. R 26,5 1,757
——— W. H. 556
V. Nightingale, J. 232a, 686
——— M.R.W. 749
V ——— P. 635
V. Ninis, A. L. 253
Nisbet, F. C. 332
——— G. 610a
M. ——— H. C. 464
V. ——— J. 610a
Nisbett, G. D. M. 329
——— W. G. 746
M. Nivison, R. G. D. 452
V. Nix, C. G. A. 617
V. ——— J. A. 617
Nixon, A. J. 123, 216m
——— F. E. 140
——— F. W. 31, 71
——— G. M. 666
——— J. E. 725
V. ——— J. L. 254
V. ——— J. R. 774b
V. ——— N. H. 660a
V. Nobbs, C. G. 680
Noble, C. J. H. H. 342
V. ——— G. J. W. 119
——— J. B. 722
V. ——— L. 111, 184
Noble, M. M. 134, 216o
——— W 764a
——— W. M. 216e
Noblett, L. H. 523
V. Nockolds, M. C. H. 601
Noding, T. E. 633
Noel, Hon. E. 575
——— H. C. 102
——— W. F. N. 238
Nolan, A. B. 81
V. Nolloth, Rev. H. E. 664
Noon, C. 768a
——— W. P. 509
Noott, C. C. 140, 216f
Norbury, C. 385
V. ——— J. 608a
V. ——— T. C. N. 387
Norcott, C. H. B. 565
——— G. A. 449, 584
Norfolk, Rev. A. S. 651
V. ——— H. Duke of 232a, 617
V. Norfor, W. 590
Norgate, A. H. W. 453
Norie, C. E. de M. 743
——— E. W. M. 473
——— F. H. 414, 751
V. ——— J. 644
Norman, A. C. 514
——— Miss H. C. 671e
——— H. E. 747
——— H. H. 454
V. ——— H. J. 619a
——— H. R. 491
M. ——— J. 407
M. ——— M. C. 332
V. ——— R. 255
——— R. P. 11, 580f
——— W. H. 749
——— W. W. 739a
Normand, S. B.142a,180
Norman-Lee, Rev. F. B. N. 651
V. Norrington, A. R. 228
——— F. C. S. 493, 580f
V. ——— H. G 483
Norris, A. G. 135, 193
——— E. E. 180, 179
V. ——— E. S. 634, 677
——— Rev. E. W. M. 652
V. ——— H. 602, 681
V. ——— H. C. 111
M. ——— H. C. Du C. 391
V. ——— J. R. F. 253a
——— P. B. 393, 399
——— R. J 577
M. ——— S. D. 300
——— S. L. 342
——— W. 314
M. ——— W. 300
M. North, B. N. 283
——— C. N. 247
——— D. 29, 65
V. ——— E. 253a
——— E. 661
——— E. B. 294
M. ——— H. 558
——— J. 695
V. ——— J. T. 255
——— L. A. 350
——— P. W. 453
——— Hon. R. A. P. 74b
——— R. C. E 133, 216m
——— R. E. N. 394
V. ——— W. H. J., Lord 414
V. ——— W. M. 610
V. North-bourn, W.H., Lord 639
V. Northbrook, Rt. Hon. T. G., Earl of 109
M. Northcote, C. S. 573
——— Northcott, A. B. H. 350
——— F. L. 302
Northcott, H.P.Sa,474,549
V. ——— R. W. 612
M. ——— W. W 344
V. North-Cox, Rev. H. G. C 599
Northen, A. 427
M. Northesk, D. J., Earl of 353
——— Northey, A. C. 370
——— E. 480
——— F. W. 336, 613
M. ——— G. E. 252
——— H. H. 350
——— W. 702
V. North-Row, W. R. 108
M. & V. Northumberland, A. G. Duke of 230, 287
V. Norton, A. E. O 621
V. ——— A. T. 671h, 673, 689a
——— C. B. 399
——— C. E. 345
——— C. E. G. 92
——— G. F. A. 28, 127, 216n
M. ——— R. 315
V. ——— R. F. 646
M Norwell, J. C. 373
V. Norwood, W. 629
——— W. B. 136, 217h
Notley, A. F. 651
Nott, A. H. 695
V. ——— F. A. 239
M. ——— J. G. L. 216d
——— W. C. J. F. 709, 713c
M. Nottage, C. G. 216w
Notter, J. L. 40, 657
Nourse, A. H. 273
Nowell-Usticke, R.M.216w
Nowlan, T. B. 435, 183
Noyes, A. F. 705, 713c
——— A. W. 71c, 74a
——— C. E. 506
——— R. E. 342
Nugée, A. R. 712
Nugent, A. 298
——— A. 85
——— C. 762
——— C. H. H. 246a
——— G. C. 258
M. ——— G. L. J. J. G. 575
——— G. R. H. 143, 196
M. ——— H. J. 393
V. ——— Rev. J. 597
——— O. S. W. 479
——— R. A. 15, 580b
——— T. G. H. 719
M. ——— W. A. A. 351
M. Nugent-Dunbar, R.I. 351
Nunn, A. 785b
——— J. A. 715
——— M. H. 385
V. ——— Rev. S. 637
——— T. H. C. 462
Nunnerley, P. J. R. 666
Nur Khan 580k
Nurse, C. G. 739a
——— R. H. 745a
Nuthall, A. J. P. 733
——— C. E. 715
——— W. F. 48a, 725
Nutt, A. C. R. 141, 155
V. ——— H. J. 594a
——— H. L. 739
——— J. A. F. 128, 153
Nuttall, C. M. 14, 316p
——— J. R. 318, 753
——— M. E. 748a
Nutty, G. 766
V. Nye, C. 651

O.

V. Oakden, A. A. 255
V. Oakeley, E. de C. W. 110
——— F. F. 436
V. Oakes, F. H. A. 601
——— G. R. 737
M. Oakes, G. R. 447
——— G. R. 745a
——— H. C. 502
——— M. P. R. 90
——— O. H. 385
——— R. 125, 166
M. ——— R. J. C. 252
V. Oakley, Sir H., Knt. 256a
——— L. T. 490
——— R. 370
Oakshott, W. E. 346
Oates, G. 418
——— W. C. 534
Obbard, E. N. 746
——— O. J. 746
Obey, J. 768a
O'Brien, A. J. 450, 751
——— B. 692
——— C. R. M. 289, 536
V. ——— D. 597
——— D. 767
——— D. J. T. 739
——— E. 338, 752
——— E. A. S. 93
——— E. D. C. 11, 68
——— E. D. J. 25, 81
——— E. R. 671k
——— H. J. 7, 357
——— H. M. S. 405
——— J. 691
——— J. 768a
M. ——— J. G. 472
——— Hon. M. 18, 286
——— R. F. 663
——— T. H. 450
——— T. M. 671d
——— W. D. 370
O'Bryen, C. W. 741
——— J. L. 734
M. O'Callaghan, C. D. 525
——— D. D. T. 72, 74a
——— D.M. 667,689a
——— G.H.K.M'D. 671e
——— P. 768b
V. ——— R. T. A. 258a, 671g, 677a
M. O'Callaghan-Westropp, G. 216k
Occleston, S. V. 96
V Ococks, F. P. 631
M. O'Connell, C. J. 484
——— D. V. 664
——— J. R. 34, 469
——— M. D. 658
——— M. D. 661
O'Connor, A. P. 661
——— D. 670b
——— G. W. 739
——— G. 91
——— G. 764
V. ——— H. 221
V. ——— J. E. 605, 688
——— P. F. 692
——— W.F.T.140b,176
M. ——— W. M. 671i
O'Conor, M. O. 641
V. Oddie, W. 603
M. ——— W. T. 583
V. Odell, R. 604a, 688
——— O'Dell, T. J. 9, 689d
M. ——— T. S. 597
Odevaine F. J. 142, 213d
V. Odling, A.E.599,671A,678
Odlum, R. 99
O'Donel, J. G. 715
——— M. H. 246b
O'Donnell, A. C. 737
——— G. B. 736
——— H. 231
——— H. 736a
——— J. J. 667
——— P. 773
M. ——— S. F. M. 34a, 346

Digitized by Google

O'Donnell, F. J. 663
O'Donoghue, M. E. 736
M. O'Donovan, M. W. 557
O'Dowd, J. C. 3, 46 (2)
O'Dowda, J. W. 462
O'Dwyer, M. 698
——— T. F. 29, 656
O'Farrell, I. McD. 671d
——— T. 687
Ogg, G. S. 136
——— W. M. 143, 190
M. Ogier, G. A. 586
Ogilvie, A. 276
V. ——— A. M. J. 547
V. ——— C. 264
V. ——— C. P. 601
——— D. 247
——— E. C. 246
V. ——— F. G. 256
V. ——— G. M. 646
——— N. S. 180
——— W. H. 693
Ogilvy, A. H. R. ve
M. ——— Sir R. H. A., Bt. 1, 209
V. ——— W. 622
V. Ogilvy-Ramsay, Rev. D. 610a
Ogle, E. A. 32, 323
——— F. A. 717
——— Sir H., Bt. 45a
O'Gorman, N. P. 33a, 79d
——— P. W. 655
V. ——— R. P. 586, 674
M. O'Grady, K. S. 280
——— H. de C. 751
——— H. H. M. 409, 617
——— J. de C. 537
V. ——— W. F. 635, 684
O'Grady Haly, R. H. 19, 47e, 61
V. Ogston, J. 227
V. O'Hagan, J. J. 547, 668
O'Hanloran, M. 666
O'Hara, A. J. 698
M. ——— C. K. 499
——— J. 30, 713
V. ——— J. P. 223
——— P. H. A. 393
——— W. 696
V. Oke, F. B. 253
O'Keefe, W. 771
O'Keeffe, M. W. 663
V. Okell, G. 608, 673a
O'Kelly, J. 764
M. O'Keover, H. E. 433
O'Kinealy, F. 695
——— J. 14d, 180
Oldfield, A. R. 43a, 140b
——— B. G. R. 570
——— C. G. 134
——— F. H. 248
——— H. 719
——— H. E. 180, 159
——— J. B. 722
M. ——— J. M. R. 217c
——— J. R. H. 722
——— L. C. L. 140d, 100
——— T. A. F. R. 750
Oldham, B. C. 696
M. ——— C. S. D. O. 353
——— F. T. 140, 160
——— J. T. 761
——— L. W. S. 246a
V. ——— T. S. 631
O'Leary, D. 701c
——— T. E. 23, 24, 530
——— W. E. 34, 474, 532
Oliphant, E. H. 310
——— G. A. 714
——— L. J. 61, 359
——— W. 371
V. Oliver, C. F. 605
V. ——— C. P. 673a, 689a
V. ——— C. S. 226
——— D. M. 301
——— H. 650
——— Rev. J. 645
V. Oliver, J. B. 294, 675a
——— L. G. 473
——— Rev. R. J. D. 652
V. ——— W. H. 689
M. ——— W. J. 203
——— W. S. 671d
Olivey, H. E. 314
Olivier, H. D. 239
——— W. H. 137, 172
V. Ollis, T. O. 603
Ollivant, A. H. 141
——— E. A. 139, 145
——— J. S. 146d, 153
——— W. S. 511
Olpherts, Sir W. 143, 724b
——— W. C. 270
V. Olver, F. N. 231
O'Malley, C. L. 142, 164
M. ——— F. W. 427
——— G. H. 123, 154
O'Meagher, J. K. 555
O'Mealy, W. A. D'O. 733a
O'Meara, C. A. E. 749
——— W. A. J. 244
Ommanney, A. E. 277
——— A. H. 750
M. ——— C. V. 444
——— E. M. C. 734
——— F. C. 298
V. ——— F. F. 614
——— G. S. 787
O'Neill, Hon. A. E. B. 518
M. ——— H. du B. 353
——— J. 691
——— Rev. O. A. W. 642
M. ——— R. A. 348
——— W. H. 122, 153
——— W. H. S. 661
Onn, E. T. 240a
——— H. J. 756b
M Onraett, G. J. 541
Onslow, C. C. 330
——— G. C. P. 241
——— G. M. 64, 106a
——— G. T. 721
——— R. C. 28, 786
——— W. H. 154, 171
V. Openshaw, E. H 642
V. ——— T. H. 677, 689a
M. Oppenheim, E. C. 525
V. ——— W. 254
M. Oppenheimer, H. S. 284
V. Oram, T. 606
V. ——— W. 606
V. Orams, E. 593
Orange, J. E. 710, 712d
Orchard, H. 144a, 177
V. ——— J. A. 600
——— J. W. 745a
V. Ord, F. C. 231a
M. ——— F. T. 216x
M. ——— J. F. 205, 207
——— M. A. 426
M. ——— T. 216b
Orde, L. H. 326
M. ——— W. 286
O'Reilly, Rev. C. F. 651
——— C. M. 749
——— H. W. H. 670
——— J. 671c
M. ——— J. B. 443
——— J. J. 671b
M. ——— P. P. 575
——— T. 657
Orford, A. 718
——— F. R. N. 777
Organ, C. 342
——— J. 248
V. Oriel, Rev. H. S. 219
M. Orkney, E. W., Earl of 439
Orlebar, E. H. 733
Orman, C. E. 441
——— F. L. 750
V. Ormandy, W. R. 598
M. Ormathwaite, A. Lord 363
Ormerod, G. S. 554
Ormiston, J. W. 35, 133
——— T. L. 749a
V. ——— W. M. 222
V. Ormond, E. S. 637a
——— H. V. S. 346
M. Ormonde, J. E. W. T. Marq. of 340
V. Ormrod, J. R. 110
V. ——— O. 106
M. ——— P. 453
V. Ormsby, Rev. W. B. 382
V. ——— Rev. F. A. 218
——— J. B. 48, 70
——— T. 418
——— V. A. 294, 743
V. Ormsby-Gore, Hon. G. R. C. 111
Ormsby-Gore, Hon. H. A. 96
Orpen, C. H. 459
M. ——— R. S. 664
——— R. T. 18, 338
Orpen-Palmer, E. O. H. 734a
Orr, A. S. 482
——— C. W. J. 140, 176
——— H. M. C. 306
——— J. B. 302
——— J. L. 745
——— M. H. 341
——— S. A. M. 749a, 750
V. ——— W. 612
——— W. H. 697
——— W. J. 732
Orr-Ewing, J. A. 18, 101
M. ——— Sir W., Bt. 547
Orton, E. F. 562
V. ——— F. 650, 674
V. ——— G. 636
Osbaldeston, L. F. 382, 671b
M. Osborn, Sir A. K. B., Bt. 351
V. ——— E. B. 33a
——— G. 130, 191
——— L. J. 223
——— L. L. H. 1405
——— O. E. 2455
——— P. B. 438
——— W. L. 410
Osborne, G. F. F. 247
——— H. P. C. 590
——— J. A. 762
——— R. T. 670b, 671
——— W. 144a, 177
Osburne, J. 663
O'Shea, C. 763
——— T. 433
O'Shee, G. I. P. P. 550
——— R. A. P. 246
Osmaston, C. A. F. 719, 724b
Osmond, T. Y. 144a, 181
Ostrehan, F. G. R. 787
O'Sullivan, A. 662
——— E. O. 477
——— G. H. W. 239
——— H. D. E. 724
M. ——— J. J. 493
M. ——— P. J. 660
V. Oswald, D. R. 645, 684
——— J. 101
——— R. Lord 262
——— St. C. 88
——— W. A. 741
V. Oswell, B. L. 637
O'Toole, J. 581
V. Otter, R. C. 630
Ottley, G. F. 466
——— G. G. 466
——— J. W. 7d, 256
V. ——— W. 229
——— W. J. 555, 752
Oughterson, J. C. 37, 580d
V. Oughton, R. 651
V. Oulton, S. 244
Ouseley, R. G. 137
V. Ouston, H. 231a
Outhwaite, J. H. 315
Outram, F. D. 346a
V. ——— J. 640
V. ——— J. D. 640
Ovans, C. P. J. 367
Ovens, G. H. 405
——— H. 761
——— R. M. 418
V. Over, S. 594a
V. Overall, R. E. 775
V. Overend, G. 604a
Overton, E. F. 482
M. ——— G. C. B. 294
——— H. R. 141, 156
V. ——— Rev. J. H. 382
Owen, C. C. 124, 163
——— C. H. W. 141, 184
V. ——— C. L. 222
V. ——— Rev. C. M. 239
——— C. B. B. 140a, 190
V. ——— C. S. 647
——— C. W. 691
——— E. R. 471, 845
——— F. C. 149, 160
——— G. P. 124, 170
M. ——— G. R. 860
——— H. M. 84
——— H. O'B. 126, 166
——— I. T. 458, 718a
——— J. F. 80, 84, 118
V. ——— J. L. 258a
——— O. 671e
——— R. 22, 106
——— R. 774
——— R. 777a
M. ——— R. C. R. 438 (2)
V. ——— R. E. 227
——— R. E. 718a
V. ——— R. E. 227, 651
——— R. H. 426, 690
V. ——— S. 229
——— S. L. 2455
——— W. Surg. 802
——— W. 437
——— W. 698
V. ——— W. G. 227, 631
Owen-Lewis, A. F. 342
M. ——— C. A. 535
——— F 567, 752
M. Owen-Swaffield, S. M. O. 319
V. Owens, C. A. O. 586, 677
——— F. C. 550, 752
——— R. L. 337
M. & V. Oxenbridge, Rt. Hon. W. J., Visct. 1, 307, 592
M. Oxley, A. J. 300
V. ——— H. 626
V. ——— J. S. 617
——— R. H. 72e, 74a
——— R. S. 479
Ozanne, C. H. 724a
Ozzard, F. R. 605
M. ——— H. D. 414
——— H. H. 734

P.

M. Pace, E. H. 586a
V. Packard, C. T. 601
——— H. N. 140b, 186
V. ——— H. W. 601
Pack-Beresford, A. W. 138, 148
——— C. G. 423
——— H. J. 608
Packer, G. 726b
V. ——— H. N. 200
V. ——— W. H. 633, 671a, 677c
Packman, F. L. A. 694, 707
M. Pagan, G. A. 507

Digitized by Google

V. Page, C. R. 336
—— F. 270b
—— G. 96
V. —— G. K. 618
—— J. A., *Wt. Off.* 703
—— J. H. 768b
—— L. C. 93
—— R. B. 345
Page-Henderson, H. C. 91
Paget, A. de B. V. 301
—— A. H. 72c, 305
—— A. L. 314
M. —— *Very Rev.* F. 111
V. —— G. L. 569
—— H. 42f, 92
V. —— *Rev.* H. L. 680
—— J. B. 322
—— V. F. W. A. 133, 147
—— W. L. H. 130, 143a, 145
V. Paige, J. S. 615
Pain, G. W. H. 34, 185
V. —— R. E. 254
—— W. H. 378, 592
Paine, A. I. 481
V. —— G. R. R. 618, 683
—— J. H. 140a, 196
Painter, A. C. 744
—— G. E. 248
Painton, G. H. 760
Pakenham, *Hon.* E. M. 362
M. —— E. T. 525
—— G. de la P. B. 551
—— H. A. 358
—— H. F. 479
M. —— R. E. M. 558
—— T. H. 391
—— W. W. V. 736a
V. Palairet, C. H. 108
Palcologus, W. C. 749
Paley, E. G. 106
—— G. 569
—— R. E. 142, 168
Palin, G. W. 743
—— P. C. 745
—— R. H. 751
Palk, C. H. L. 700
M. —— E. A. 312
—— *Hon.* L. C. W. 415
Pallin, D. C. 715
V. Palmer, A. 647
—— *Sir* A. P. 24, 83, 725
V. —— A. S. 284
—— A. S. 497, 705
—— C. C. 140, 217b
—— C. E. 1405, 164
—— C. H. 393
M. —— C. H. D. 336
V. —— *Sir* C. M., *Bt.* 258a
M. —— D. C. 552
—— E. 602
M. —— E. G. B. 335
M —— F. A. H. 343
—— F. E. C. 498
—— G. H. 47e
V. —— G. L. 113
—— G. S. 531
V. —— H. 625
V. —— H. 648
V. —— H. 657
—— H. 764b
—— H. D. 732, 724b
—— H. I. E. 742
—— H. R. 139, 164
—— J. 770a
V. —— J. D. 219
V. —— J. I. 221, 679
V. —— J. W. 594a
—— R. 761
—— *Sir* R. W. H., *Bt.* 105
—— T. 707
M. —— Y. T. D. 230
—— W. 764b
—— W. H. 722
—— W. L. 75c, 248
V. —— W. O. H. 601
Palmer, G. C. 861, 610
Palmes, G. L. 252
—— P. 449, 581a
V. Palsgrave, T. P. 222
M. Pamplin Green, T. A. 345
—— 445
—— Panet, A. E. 246a
V. Pank, C. H. 650
—— P. D. 693
Panter-Downes, E. M. 338
M. Panton, D. W. 573 (2)
V. Panton, F. S. 232
—— J. G. 409, 644
M. Panzera, F. W. 34a, 252
V. Papillon, D. 34g
M. —— P. R. 412
V. Papworth, O. 601
Parakh, B. N. 699
Paramaswren Pillay 217b
Paris, A. 47j, 201, 718
Parish, C. W. 722
V. —— *Rev.* W. O. 630
V. Park, A. 646
—— C. W. 25, 309
V. —— J. 593
V. —— J. B. 254
V. —— J. E. 612
V. —— J. S. 4
V. —— W. U. 644
Parke, D. 671e
—— L. 501, 608a
—— R. K. 81
—— *Sir* W. 510
M. —— W. H. 643
Parken, P. H. 139, 216f
Parker, A. 90
—— A. C. 410
M. —— A. G. 217b
V —— *Rev.* A. T. 618
M. —— C. P. 406
—— D. 79
M. —— D. H. 248
V. —— E. 632
—— E. D 490
—— F. J. 458, 456
—— F. T. 53
—— G. 94
—— G. H. 414
—— G. L. 450
—— G. M. G. 750
—— H. C. T. 292
—— H. P. E. 744
—— H. W. E. 362
—— H. W. M. 139
V. —— J. 636
—— J. 744
M —— J. 600
—— J. 761
—— J. G. 550
—— J. H. 723
—— J. L. 138
—— J. W. 735
—— J. W. R. 341
V. —— K. C. S. 646
V. —— L. R. 601
—— L. L. 140a, 172
—— N. F. 754
—— N. T. 744
—— R. A. 619
—— R. H. 1405, 196
—— St. J. W. T. 590e
—— W. 144a, 216f
—— W. 270b
—— W. A. 669
—— W. F. 567, 639
V. —— W. H. 227
V. —— *Rev.* W. H. 616
—— W. J. 729
M. —— W. M. 300
Parker Toulson, C. 82
V. Parkes, A. I. 594a
—— J. A. 502, 508
Parkin, A. 453
V. —— E. 615
—— F. H. 418, 580b
—— H. 757
V. —— J. R. 636
—— J. W. B. 580b
M. Parkington, J. R 306
—— B. E. 768b
M. Parkinson, C. M. 216d
—— F. F. 711
—— F. R. 429
V. —— J. 647
—— J. R. 418
—— P. G. 12, 703
—— R. H. 508
Parlby, R. J. H. 309
M. Parmeter, F. R. B. 346, 396
Parmiter, C. L. 393
V. Parnall, J. B. 232a
M. —— R. H. 507
V. Parnell, *Hon.* H. 30, 53
—— T. R. W. 605
V. Parr, A. A. C. 45a1
—— C. 437
—— H. H. 1, 3, 65
—— H. O. 747
V. —— J. W. R. 648
—— *Rev* W. C. 651
V. —— W. R. 614
M. Parratt, F. C. R. 391
V. Parrington, F. H. 223
V. —— T. 222
Parrott, B. A. N. 732
V. —— G. B. 594a
—— G. W. 777b
—— P. 768a
Parry, A. 777
—— C. F. P. 140a, 178
—— E. C. M. 278
—— E. R. 697
M. —— F. C. 216e
M. —— G. H. 295
—— H. J. 660
—— J. B. 135, 216a
—— L. H. 133
—— M. V. 414, 415
V. —— S. L. 108
—— W. 486, 487
Parsons, C. 274
—— C. G. 739
—— C. M'N. 723
—— C. S. B. 34, 75c
—— C. W. 766
—— D. 454, 530b
—— E. H. T. 139, 172
—— E. M. K. 402
V. —— F. C. 617
—— F. C. A. 740
M. —— F. G. 283
—— H. D. E. 33a, 273, 705
—— J. H. 736
—— L. W. 134, 166
M —— M. 206
V. —— S. B. 617
—— W. 580b
M. Part, J. H. 345, 308
V. Partington, C. 609a
Partridge, R. G. 140d, 196
—— S. B. 1
M. Paske, G. F. 439
—— G. H. 258a, 243
Pasley, M. W. S. 134
—— *Sir* T. E. S., *Bt.* 458
Passmore, J. D. 777b
Passy, H. E. 735a
Patch, A. T. L. 698
—— F. R. 138, 176
—— R. 730
V. Patchett, G. S. 620
V. —— J. 639
M. —— R. G. 471
V. Paterson, A. G. 637a, 678b
—— A. J. 47e
—— A. M. 47e, 339
V. —— A. S. 219
V. —— C. E. 637a
V —— *Rev.* D. H. 613
V. —— D. R. 611
—— E. 91
—— E. H. 35, 133
V. —— G., *junr.* 611
—— H. 730
—— H. F. 14, 656
—— H. A. L. 243
—— J. 607
—— J. 669
V. —— J. K. 590
M. Paterson, P. J. 188
V. —— R. 645
M. —— R. A. 519
—— R. O. 774a
—— S. 545
V. —— T. F 258a
V. —— W. 642
V. —— W. 642, 673a
—— W. H. 394
V. Patey, C. 598
M. —— G. E. R. 563
V. Patmore, J. S. 640
V. Paton, A. J. 614
—— D. R. 490
V. —— E. L. 614
V. —— E. L. 614
—— G. 35 i, 61
—— I. V. 351
V. —— J. 610
V. —— J. 614
V. —— J. 645
V. —— *Rev.* J. 610a
—— J. A. 252
V. —— J. A. W. 596
V. —— M. C. 648
V. —— R. J. 610, 679
—— W. 144, 145
V. —— W. M. T. 232a
M. Patrick, J 526
V. —— R. 225, 673a
—— R. J 193, 251
Patten, A. 546
V. —— C. A. 630, 671g, 675
—— G. R. B. 103, 718
—— H. 15, 71
V. Patteson, H. T. S. 596
Patterson, A. 427
—— E. 446
—— H. McN. 745a
—— R. H. 764b
V. —— J. N. 620
—— *Rev.* R. S. 651
—— S. B. A. 274, 752
—— T. W. 671c
V. —— W. 636
—— W. J. 777
V. —— W. W. 645
V. Pattinson, A. T. 608a
V. —— C. R. 232a
V. —— H. L., *junr.* 639
V. —— *Rev.* J. A. 627
V. —— J. W. 238
V. —— J. W. 639
V. —— L. G. 639
—— R. P. D. 546
M. Patton, H. M. 319
V —— H. R. 344, 639
Patton-Bethune, D. E. B. 563
—— H. B. 88
—— W. D. P. 506
V. Pattrick, W. 598
V. Pattullo, T. M. 632
Paul, D. 144b
—— E. M. 35, 345
—— E. T. 25, 736
V. —— G. A. 232a
—— G. R. C. 30, 580d
—— G. W. R. 418, 580f
—— J. R. A. H. 335
—— R. S. 745a
V. —— S. C. 290
V. —— T. A. 611
V. —— W. J. 612
Paulet, F. E. 106
V. Paull, A. W. F 594a
—— W. K. 604a
V. Paull, J. P. 231
—— J. R. 602
Paulsoz, J. 144, 205
Pauw, F. C. 421
V. Pawle, A. G. 647
V. Pawley, C. J. C. 221
V. Pawsey, H. W. 625
Pawsey, W. I. 721c
V. Paxman, W. 625
Paxton, A. F. P. 743
—— J. 31f
V. Payling, R. 627a
Payn, D. E. 456, 707

Digitized by Google

Payn, W. A 470
Payne, A. T. 501
——— A. V. 485
——— C. 249*a*
——— C. H. 618
——— E. H. 748
——— G. H. 648
V. ——— H. 90
——— H. C. B 498, 713*a*
——— L. S. H. 557
V. ——— P. M. 636
——— R. L. 317
V. ——— W. A. 230, 688
Paynter, C. H. 91
V. Payter, J. E. 595
V. Peace, A. H. 602
V. ——— C. W. 638
V. ——— D. B. 228
V. ——— J. T. 228
V. ——— T. S. 228
V. Peacey, *Rev.* T. 617
Peach, E. 26, 741*a*
Peachey, W. D. 772
M. Peacock, C. M. 456
——— E. B. 751
——— E. H. 353
——— F. M. 517, 602
V. ——— F. W. 108
——— H. B. 745
V. ——— H. O. 111
V. ——— J. P. 636
V. ——— P. 719
V. ——— R. 224
V. ——— T. 639
Peacocke, C. L. 138, 216*f*
——— G. 550
——— G. T. 386
——— J. C. H. 700
——— L. T. 543
——— T. G. 716
——— W. 477, 738
M. Pead, L. W. 295
V. Peake, G. A. 253*a*
V. ——— H. R. 630
V. ——— J. R. 626
——— M. 34, 186
——— W. A. 110
——— W. K. 458
V. Peall, G. T. 624
Pearce, C. F. 630
——— C. R. 701
——— F. B. 331
——— R. 410
——— R. B. 630
V. ——— V. 615
V. ——— *Sir* W. G., *Bt.* 230
V. ——— W. R. 223
Pearce-Serocold, E. 481
——— O. 637*a*
Peard, H. J. 663
Pearless, C. W. 361
V. ——— F. 630
Pears, M. L. 370
——— T. C. 735*a*
Pearse, A. 669
——— E. 561
M. ——— E. V. D. 419
V. ——— F. J. 631, 673*a*
——— G. G. 143
——— H. F. 613
——— H. W. 393
——— J. L. 469
——— J. W. 777*b*
M. ——— N. L. 443
——— S. 653
——— S. A. 742*a*
——— T. H. F. 390, 391
V. Pearson, A. 616
——— A. 777*a*
——— A. A. 733
——— A. C. 724*b*
——— A. J 10, 12, 13, 47*k*, 72*d*, 123, 181
——— C. C. 438
——— C. E. 533
M. ——— E. H. M. P. 343
——— F. C. 89
——— Pearson, G., *junr.* 608*a*
——— G. 342
M. ——— G. S. H. 456
——— H. 447
——— H. D. 247
——— H. F. A. 747
——— H. P. 27, 56, 755
——— J. 710, 715*b*
M. ——— L. G. 548
——— M. B. 220
——— R. F. 278
M. ——— R. W. 216*x*
V. ——— *Rev.* S. 206
V. ——— T. R. 281*c*, 673*a*
M. ——— W. 356
——— W. 354
V. ——— W. A. 603
——— W. B. 346
Peart, D. G. 745
——— G. E. 729
M. Pease, H. R. 328
——— H. T. 715
M. ——— J. R. 217*g*
——— L. T. 35, 718
——— L. W. 465, 704
M. ——— W. H. B. B. 272
Peat, W. S. 759
Pechell, A. A. 664
——— C. A. K. 481
——— M. H. K. 480
Peck, A. W. 749
——— E. M. 523
——— E. S. 697
——— F. S. 695
——— H. B. 142*a*, 216*t*
——— J. H. 749
Pecker, G. 470, 471
Pecknold, A. 524, 525
V. Peczenik, A. L. 110
Pedder, E. W. N. 98
M. ——— J. H. W 651
Peddie, W. J. 223*a*, 684
Pedder, G. H. 427
Pedley, G. M. 34, 47*j*, 538
——— S. H. 462
Pedroza, F. H. 696
Peebles, A. S. 314
——— D. 763
——— E. C. 301, 3 2
V. ——— W. C. 591
V. Peech, A. O. 282*a*
Peeke, H. S. 669
Peel, A. 6*a*, 64
——— E. J. R. 140*a*, 152
——— F. 341
V. ——— H. E. E. 110
M. ——— H. H. 189, 191
——— R. 768*a*
——— R. A. H. 77
M. ——— R. F. 396
——— W. C. 81
V. ——— *Hon.* W. R. W. 632
V. Peele, A. 283
V. ——— E. C. 229
V. ——— L. C. 319
V. ——— W. C. C. 629
V. Peepre, C. 281, 673
Peile, J. 139
——— F. B. 731
——— F. K. O. 647
——— S. C. F. 734
——— S. P. 722
M. Peiniger, R. F. 216*b*
Peirse, C. R. 736
V. PelhamBurn, *Rev.* W. 680*a*
M. Pell, A. J. 316
——— B. T. 374
V. ——— C. W. 592
Pellew, F. H. 322
M. Pelly, C. H. R. 191
——— H. G. 745
——— J. S. 405
V ——— *Rev.* R. A. 625
Pemberton, A. R. 565
——— C. E. 474
——— E. St. C. 3*a*, 47*h*, 242
——— R. 697
V. Pembroke, A. B. 628
V. ——— H. W. 628
V. Penderry, J. 610
V. Pendlebury, W. H. 254
M. Pendleton, H. N. 296
V. Penfold, S. 220
Pengelley, G. F. 717
V. Pengilly, A. 615
Pengree, H. H 125, 188
V. Penhale, W. 108
Penketh, J. 419, 490
Pennefather, W. V. 480
Pennefather Evans, G. 749*a*
Pennell, H. L. 79
——— H. S. 446
——— R. H. E. 282
Pennethorne, H. E. 189
V. Penney, D. J. 217, 639
V. ——— J. W. W. 247, 689
Pennington, A. W. 746
——— C. R. 24, 756, 728
M. ——— H. S. W. 346, 216*g*
——— R. L. A. 26, 285
M. ——— W. A. 391
——— W. H. 751
Penno, F. S. L. 429
M. Penny, A. F. 295
——— A. T. 415
——— F. H. 553
——— J. 709
Pennycuick, J. 34, 249
Pennyman, A. W. 305
V. Pennymore, P. G. 610
M. Penrhyn, G. S. G., *Lord* 350
Penrose, C. 3*a*, 45, 241
——— E. B. 736
M. ——— E. S. 442
M. ——— W. R. 216*h*
Pentland, R. C. 561
Penton, A. P. 9, 125
V. ——— F. T. 633
——— F. W. E. 47*f*, 731
——— R. H. 34, 668
Pentreath, *Rev.* A. G. 652
M. Peploe, J. B. 210
M. Pepper, C. 552
——— G. 487
V. Peppercorn, J. H. F. 601
Pepperill, W. A. 773
M. Pepper-Staveley, J. D. 217*c*
Peran Ditta 217*h*
Perceval, C. C. 345
——— J. G. 124, 703
——— E. 777*a*
——— E. M. 87, 131
——— J. M. 314
——— P. 141, 184
Percival, A. J. B. 286
——— C. V. N. 560
——— J. F. W. 766
M. ——— J. M. 412, 671*c*, 671*i*
M. Percy, *Lord* A. M. A. 287
V. ——— *Rt. Hon.* H. G. *Earl* 1, 280
——— R. F 722
——— W. F. 301, 598
——— W. F. G. 604
M. Percy-Smith, D. C. 452
——— P. W. 755
——— R 152
Perdue, G. 774
Pereira, A. F. 339, 718
——— C. E 265
——— F. C. 700, 713
——— G. E. 268
V. Perham, W. R. 602
Perkins, E. 51, 249
M. ——— E. C. 278
——— A. E. J. 39, 136
V. ——— A. F. 618
M. ——— A. T. 481
M. ——— B. F. 432
V. ——— C. 639
M. ——— C. A. C. 396
V. ——— E. K. 618
M. ——— G. D. S. 393
Perkins, J. C. 41
——— J. C. C. 747
V. ——— J. T. 8
——— N. C. 738
——— T. 217*i*
V. ——— W. J. 592
V. Pern, A. 618, 631
V. ——— E. C. 618
V. Perowne, J. T. W. 627*a*
V. ——— *Ven. Archdeacon* T. T. 598
Perreau, A. M. 140*b*, 164
——— C. N. 563
——— G. A. 556
Perrin, C. L. 751
V. ——— J. 253
V Perring, T. L. 218
M. Perrott, *Sir* H. C., *Bt.* 279
——— T. 134, 216*m*
——— W. H. W. 157, 153
Perry, A. 665
M. ——— A. C. 493, 588*a*
——— C. S. 64, 74*a*
——— F. 772
——— F. F. 693
——— G. E. J. 749
——— H. 777*a*
——— H. R. P. 326
——— H. W. 133, 704
V. ——— J. 602
——— J. C. 770*b*
V. ——— J. T. 626
V. ——— O. L. 627
V. ——— R. 652
V. ——— S. H. 507
——— S. J. C. P. 670*b*
——— S. W. 770
M. ——— W. 339
——— W. C. 144, 180
M. ——— W. F. 413
M. Pershouse, F. S. 216
Persse, V. H. 80
Pery, C. C. J. 245
V. Peskett, F. 219
M. ——— L. 217*d*, 217*f*
Petavel, J. W. 246*a*
——— P. G. 398
V. Peter, R. A. 231
V. ——— W. B. 227
Peterkin, A. 663
V. ——— E. 501
V. Peters, A. 630
——— C. T. 626
——— C. W. 14, 47*f*, 89
——— E. N. 34*c*, 66
V. ——— J. 630
V. ——— J. W. 618
——— J. W. B. 85
——— L. C. 600, 722
——— P. M. 306
V. ——— S. C. 618
Peterson, C. H. 746
——— F. H. 744
V. Pether, H. 614
V. Pethick, A. H. 230
V. Petley, W. 619
Petre, B. J. 747
——— C. R. 481
——— H. C. 567
V. ——— *Hon.* J. L. H. 113
V. ——— O. H. P. 113
V. Petrie, A. J. McL. 225
——— C. L. R. 490
V. ——— J. 238
V. ——— J. G. 632
——— R. D. 245
V. ——— W. A. 641
V. Petter, A. E. 254
V. ——— G. A. 254
Pettifer, T. V. 113
V. Peyton, *Sir* A. F., *Bt.* 111
——— A. G. 779
——— C. T. 72*a*, 74
——— F. 430
——— J. L. 660
——— L. S. 734
——— W. E. 85
——— W. J. 730*a*
Phayre, A. 737

Digitized by Google

Phelps, A. 580a
——— M. P. 445
M. ——— P. P. 416
V. ——— W. H. G. 802, 671g, 673
M. Phepoe, H. W. 568
M. Phibbs, B. 543
——— R. R. 72
——— W. G. B. 531
V. Philip, R. 642
V. ——— T. 644, 671h, 676
V. Philippi, T. R 606
V. Philippe, Sir C. E. G., Bt. 111
M. ——— G. 217, 2175
——— I. 57, 743
V. Philips, A. M. 630
M. ——— B. E. 359
——— B. H. 357
——— F. C. 82
——— J. 730
——— J. 733
V. ——— J. C. 635
——— J. J. 714
——— L. F. 451
——— R. E. 277, 280
M. Philipson-Stow, E. P. 393
Phillipps, C. R. 26, 735
——— P. 719
V. ——— W. W. G. 111
V. Phillips, A. 611
V. ——— A. J. 681
——— A. L. 739a
——— C. 138
V. ——— C. 651
V. ——— C. E. S. 698
V. ——— E. A. 220
V. ——— E. E. 253
M. ——— E. H. 188
——— E. R. 189, 180
V. ——— Rev. F. A. 598
——— F. T. 733
——— G. E. 244
——— G. F. 82?(1)
V. ——— G. I. 647
M. ——— G. P. A. 253
V. ——— G. R. T. 111, 671g
——— H. de T. 435, 132
——— H. G. G. 430
M. ——— H. J. V. 868, 864
V. ——— H. P. D. 610
——— H. W. 709, 713c
V. ——— I. 631
——— J., Ws. Off. 772
——— J. C. 249a
V. ——— J. D. R. 634
M. ——— J. G. 216c
M. ——— J. H. 216c
V. ——— J. M. 631, 682
V. ——— J. O. 256a 632
V. ——— Rev. J. R. 610
——— L. H. 301
V. ——— L. J. 610
V. ——— Rev. P. R. 592
M. ——— R. S. 335
——— R. S. 749a
V. ——— R. W. D. 108
——— R. W. F. 393
V. ——— Rev. S. T. 610
V. ——— T. 631
——— T. 54
——— T. 670f
——— T. B. 96
——— T. R. 137, 216p
——— W. 127, 198
——— W. 1.44a
V. ——— W. C. 232a
V. ——— W. D. 631
——— W. E. 737
Phillot, D. C. 759
V. Phillpot, G. F. 634
Phillpotts, A. H. C. 127, 150
——— B. S. 248
——— L. M. 140a, 168
V. Philpot, C. W. 592, 676
V. ——— J. E. D. 225
——— Philson, S. C. 666
——— Phipps, C. E. 137
——— C. F. 141, 216p
——— E. V. A. 664
——— H. R. 142, 216p
——— P. R. 236, 431
——— Phipps-Hornby, E. J. 129, 151
M. Phipson, C. B. 16a, 216c
M. Phyn, C. S. 607
——— Pickard, F. B. B. 274
V. ——— W. J. 232a
——— Pickard-Cambridge, E. D. 329
V. Pickering, E. H. 603
V. ——— G. T. 113
——— Pickeregill, H. 768b
——— Pickup, W. 144a, 177
V. ——— W. J. 594a, 678a
——— Pickwood, E. H. 155, 154
——— Picot, F. S. 485
——— H. P. 75a, 734
——— Picton-Jones, R. S. 245
V. ——— Pidcock, R. G. 219
——— Pidgeon, F. 537
——— Pierce, C. 701d
V. ——— E. 636
——— F. G. 747
V. ——— H. 253
V. ——— H. H. 253
V. ——— H. H. 256
——— R. 765
——— R. C. 375
——— Piercy, B. H. 97
V. ——— H. E. 168
——— J. M. 421
M. ——— C. P. 445
——— Piers, H. O. 127, 194
——— W. B. 737
——— Pierson, J. K. 409
M. ——— Pigé-Leschallas, J. H. 543
V. ——— Pigot, Rev. J. O. 154
——— Pigott, A. F. H. 406
M. ——— B. W. 492
——— C. B. 106
V. ——— F. K. 629, 671h, 678
——— G. E. 580?
——— J. C. M. 47f
——— V. R. 354
——— W. G. 167, 635
——— Pigou, F. H. 747
——— Pike, A. E. 594a
——— C. F. B. 246
——— J. S. 632
——— M. J. W. 580
——— S. R. 142a, 200
——— T. 524, 528
V. ——— W. 632
——— W. N. 435
——— W. W. 664
——— Pilcher, A. J. 246
M. ——— C. F. 456
——— E. M. 639
V. ——— F. J. 254
V. ——— J. 635
V. ——— J. H. W. 637a
——— T. D. 47i, 235
——— Pile, L. L. 393
——— Pilgrim, H. W. 694
M. ——— R. P. 253
V. Pilkington, A. J. 659
V. ——— A. R. 620
V. ——— E. S. 110
——— F. C. 100
——— H. 47f
V. ——— H. W. 620
V. ——— Rev. J. G. 596
V. ——— J. K. 224
V. ——— R. 620
M. ——— T. D. 438
Pilkington, W. A. C. 140, 180
V. ——— W. L. 110
V. ——— W. W. 630
——— Pilleau, A. L. 743
——— H. C. 274
——— Pilley, W. 102
——— Pilling, Rev. E. H. 650
V. ——— W. 639a
——— Pillow, H. A. 767
——— Pilson, A. F. 562
V. ——— Pilter, W. F. 229
——— Pim, E. H. 140, 168
——— J. 305, 599
——— Pinches, W. H. 666
V. ——— Pinchin, Rev. H. T. 230
——— Pinching, H. H. 34d, 664
V. ——— Pinckey, A. B. 634
——— Pinder, B. 764a
V. ——— J. R. 626
V. ——— R. G. 225
M. ——— T. W. 808
V. ——— Pine, F. 628
——— Pine-Coffin, J. E. 450
——— Pinhey, A. F. 740
——— Pinhorn, H. O. 390, 713a
——— Pink, F. J. 34, 47i, 273
V. ——— J. E. 618
——— Pinkerton, J. 1
V. ——— Pinkett, F. H. 229
——— Pinkey, A. W. S. 470
V. ——— Pinkney, S. C. 639
V. ——— G. S. 123
V. ——— W. E. 325
——— Pinney, C. F. 568, 648
——— F. W. 602
——— J. C. D. 748
——— R. J. 47j, 293
M. ——— W. 330
——— Pinto, J. O. 700
——— Pinwill, W. R. 298
V. ——— Pipe, A. W. 226
——— H. J. 774
V. ——— Piper, E. J. 34i, 629
——— T. 448
——— Pipe-Wolferstan, E. S. 417
——— H. F. 367
——— Pipon, H. 72a, 74a
——— P. G. 118
——— Pirie, A. M. 106
V. ——— A. R. 642
——— C. P. W. 737
V. ——— D. 631
——— D. V. 88
V. ——— J. 590, 689
V. ——— Rev. W. R. 643
——— Pirrie, F. W. 746
——— Pisani, L. J. 294
——— Pitcairn, J. H. 510
——— R. H. 434
——— Pitcher, D. G. 739
V. ——— Pithie, A. D. 618
——— Pitman, A. C. 87
V. ——— Rev. E. A. B. 605
——— T. T. 96
V. ——— Pitt, C. W. 634, 81
——— T. M. S. 86
——— W 238
V. ——— Pitten, W. H. 610
V. ——— Pitts, T. 600
V. ——— Pitts-Tucker, W. E. 108
M. ——— Pixley, A. D. 432
——— Place, C. O. 243
V. ——— W. H. 618
V. ——— Plant, A. U. 255a
——— W. A. 196, 146
——— W. C. T. G. G. 105
——— Platt, A. H. 451
M. ——— A. J. F. 448
——— E. H. B. C. B. 317
M. ——— E. J. W. 360
V. ——— F. 110
M. ——— H. 360
——— H. E. 383(2)
V. ——— H. V. 549, 647
V. ——— J. E. 110
V. ——— Platt, J. O. 23
V. ——— R. E. 231
——— Playfair, A. 747
V. ——— C. 611
——— C. M. 142, 200
——— E. M. 143
——— F. H. G. 414, 415
——— F. L. 135, 223
——— Hon. G. J. 74
——— N. E. 34, 360
——— W. M. 14, 708
V. Playne, W. H. 103
V. Plews, G. 620
——— Pleydell-Bouverie, G. 261
——— Hon. J. 74
——— Plomer, A. D. 298
——— W. H. P. 630
V. Plomley, W. 220
——— Plowden, F. H. 437
——— G. W. C. 726
——— T. C. 748a, 749
——— W. F. C. C. 735a
——— Plumbe, J. H. 722
——— Plumer, H. C. O. 47h, 497
——— T. H. 738
——— Plummer, E. W. 140e, 173
——— W. Fitz G. 559
V. ——— Plumtre, H. W. 593
——— Plunkett, A. W. V. 490
——— E. A. 306
——— R. H. W. 3a, 122, 193
M. ——— Post, W. E. 587
——— Pochin, R. N. 393
V. ——— Pocklington, E. 34i, 614, 672
——— E. B. 437
——— R. E. S. 100
——— 106c
——— Poocock, H. I. 663, 670b
——— P. F. 749a
——— R. 773
——— Poett, J. H. 33, 47g, 431
——— Poignand, G. 8, 47d, 72
——— Poingdestre, A. 740
V. ——— Poland, Rev. E. B 255
M. ——— R. E. 275
——— Pole-Carew, R. 66, 261
V. ——— Polkinghorne, J. B. 251
——— Pollard, A. E. St. V. 406
——— B. H. 731
——— C. W. D. 550(2)
V. ——— G. S. 602
——— J. B. 742
——— J. H. W. 350
——— W. O. 736
M. ——— Pollard-Lowsley, J. de L. 538a
——— Pollard-Urquhart, F. E. B. 124, 15
——— Pollen, S. H. 22, 486
V. ——— Pollitt, A. 635
V. ——— F. W.
V. ——— H. 636
V. ——— J. B. 636
——— T. H. 302
V. ——— W. 256a
V. ——— W. 635
——— Pollock, A. J. O. 47f, 349
——— A. W. A. 317
——— C. E. 670
——— C. F. 667
V. ——— D. G. H. 633
——— E. 131, 216c
V. ——— F. 617
——— F. G. 735
V. ——— H. 646
V. ——— J. 644
——— J. . H. 734

Digitized by Google

V. Pollock, B. 645
V. ——— R. M. 107
Pollock-Gore, W. A. M. 370
M. Pollok, A. B. 547
V. ——— A. G. 107
M. ——— A. P. 448
——— J. B. 434
——— R. 640, 678*a*
——— W. P. M. 103
V. Polson, J. A. 615
——— J. W. 777
Polwhele, R. 34, 1465
Pomeroy, E. J. 580
M. ——— F. K. 377
——— *Hon.* R. L. 83
Pond, A. D. C. 739
V. Ponsford, G. R. K. 631
Ponsonby, F. E. G. 1, 259
——— *Rt. Hon. Sir* H. F. 1
——— J. 268
——— J. G. 47*a*, 467
——— *Rev.* S. G. 601
V. Poock, J. A. 219
Poole, A. E. 95
——— A. J. 200
——— D. 580
——— F. C. 140, 176
——— F. G. 327
——— G. R. 719
——— G. R. B. 744
V. ——— *Rev.* R. B. 604*a*
——— T. 767
V. ——— T. G. 231*a*
——— W. C. 668
——— W. C. T. 668
V. ——— W. J. R. 344, 603
——— W. T. C. 749
V. Pooley, E. B. 593
V. ——— F. L. 225
V. ——— W. 606, 677*b*
Poore, F. H. 717
V. ——— R. A. 113
——— R. M. 92
V. Pope, A. R. 630
M. ——— E. A. 424
M. ——— F. 500
——— T. H. 666
——— S. 774
——— W. W. 362
Pope-Hennessy, L. H. R. 488
M. Poppelwell, H. F. W. 432
Popplestone, W. H. 144*a*, 216*m*
Porcelli, A. 288
M. ——— A. R. C. 808
Porch, C. P. 894
Porcher, A. F. 141, 196
——— C. G. 854
V. Porritt, A. 224
V. ——— A. T. 618
Port, C. A. 217
Portal, B. P. 102
——— M. R. 345, 449
M. Portarlington, L. G. H. S., *Earl of.* 851
V. Porteous, A. 645
——— C. A. 737
——— C. McL. 745
V. ——— G. D. 607
V. ——— J. 645
——— J. E. 730*a*
——— J. J. 138, 170
Porter, A. B. 723
——— C. L. 378
——— F. 445
——— F. J. W. 660
——— G. A. 33, 377
——— G. M. 241
V. ——— G. S. 596
V. ——— H. 120
——— H. A. 104
V. ——— H. C. 594*a*
——— H. E. 735*a*
——— H. E. B. 670*a*
V. ——— H. B. M. 118
V. Porter, J. F. 606, 678, 688
——— M. L. 481
——— R. 661
V. ——— R. S. 606
——— R. W. 457
——— T. C. 84
Porterfield, B. D. 144*a*, 216*m*
M. Portland, *Rt. Hon.* W. J. A. C. J. *Duke of* 448
Portman, *Hon.* G. B. 95
V. ——— H. B. 108
V. Postans, E. W. 220
M. Postlethwaite, G. 428
V. Potbury, F. J. 600
M. Pott, A. D. R. 366
V. ——— N. 614
V. ——— W. H. 344, 614
V. Potter, C. L. 647
——— G. 762
V. ——— G. W. 592
——— H. 28, 707
V. ——— H. L. 230
——— H. W. R. 338
V. ——— H. Y. 222
——— J. T. 314, 315
Pottinger, E. C. 188
M. ——— E. T. 301
——— R. S. 749
Potts, F. 136, 191
——— H. C. G. 331
V. ——— H. R. 591
——— J. W. H. 136, 146
V. ——— *Rev.* J. 612
——— W. T. 466
Poulter, C. McC. 743
——— D. R. 1405, 196
Poulton, A. F. 313
Powah, J. R. 75
V. Powel, R. 610
Powell, A. ff. 129, 175
——— A. L. 104 (2)
V. ——— A. M. 592
V. ——— A. T. 637*a*
——— B. A. W. 714
V. ——— C. C. 610
——— C. H. 736
——— C. K. 660
V. ——— D. 624
V. ——— E. 223
M. ——— E. A. L. 336
——— E. E. 669
——— E. W. M. 340*n*, 151
M. ——— F. E. 34*n*, 483
——— F. 734*c*
——— F. 769
——— F. A. L. 131
——— G. 260
M. ——— G. R. 201
V. ——— H. 602
——— H. G. 450
——— H. H. 336
——— H. L. 136, 148
——— J. 659
V. ——— J. A. T. 634
——— J. J. O. 144
V. ——— J. L. G. 614
V. ——— L. L. 605
——— N. J. H. 745*a*
M. ——— O. M. 503
——— S. 260, 665
——— S. H. 244
V. ——— T. G. 610
V. ——— W. 631
——— W. 734*c*
——— W. B. 746
M. Powell-Cotton, P. H. G. 287
Powell Williams, J. 2
M. Power, A. E. N. 553
——— A. R. 466
V. ——— D'A. 671*g*
——— E. D. Le P. 570
——— E. R. 660
——— F. E. 433
——— R. E. 279
——— R. 666, 670*b*
——— T. 770*a*
Powis, H. 318
Powles, T. 761
——— T. W. 128, 190
Powlett, N. 132, 216*m*
——— T. C. O. 453
——— *Hon.* W. T. O. 113
V. Pownall, *Very Rev.* G. P. 648
V. ——— J. B. 635
——— W. H. 654
M. Powney, C. Du P. P. 416
M. Powys, *Hon.* J. 455
——— J. L. 435
M. ——— M. O. W. 456
Poynder, C. E. 26, 47*n*, 735
——— G. F. 661
M. ——— G. W. 276
——— J. L. 697
Poynter, A. V. 238
V. ——— J. 107
Poynton, E. M. 817
Poyntz, H. W. 446
Poyser, R. 28, 714
M. Praed, B. C. 456
V. Praegar, H. J. F. 322
Prain, D. 604
Prall, C. B. 666
——— S. R. 701
Prasad, K. 695
Pratt, A. 761
M. ——— A. C. 541
——— A. G. 442
——— A. S. 136, 170
——— E. G. W. 750
V. ——— E. H. 626
——— E. St. G. 501, 502
V. ——— F. 635
M. ——— *Lord* G. M. 459
——— H. A. 35, 138
——— H. M. 727
——— H. R. E. 581
——— J. H. T. 266, 267
V. ——— J. D. 645, 673*b*
——— J. J. 603
——— M. 482
——— S. C. 474
M. ——— W. C. 485
——— W. S. 45, 359
V. Pratt-Barlow, A. 111
——— B. F. P. 431, 433
V. Preece, T. J. 647
Prendergast, C. G. 742*a*
——— C. L. 754
——— D. G. 34, 495
——— F. 128
——— F. L. 723, 724*d*
——— G. N. 429
M. ——— J. A. 216*a*
——— J. H. 25, 758, 737
——— T. J. W. 242
——— W. H. 745*a*
V. Prentice, G. 114
——— J. 761
——— H. 245
——— R. E. S. 506
V. ——— T., *2nd Lt.* 561
V. ——— W. G. 644
Prentis, W. S. 740*a*
Prescott, A. S. K. 671*d*
M. ——— *Sir* G. L., L. B., *Bt.* 372
M. ——— J. R. 448
Prescott-Decie, C. 136, 191
M. ——— R. 357
Presgrave, E. R. J. 735
V. Press, A. G. 598
——— Pressey, A. 740
Prest, E. P. 316, 601
V. ——— J. J. 239
V. Preston, A. C. 648
——— A. F. 334, 656
——— A. T. 237
——— D'A. B. 131, 216*a*
——— E. E. 750
——— E. H. 636
V. ——— F. G. 734
——— G. A. 750
M. ——— G. C. 313
V. Preston, J. 226
V. ——— J., jun. 506
——— J. 763
——— J. E. 734
V. ——— J. W. 599
——— S. 550, 553
M. ——— *Rev.* W. 606
M. ——— W. D. 216*o*
——— W. J. P. 474
V. Pretty, W. T. 601
Pretyman, G. T. 60, 174
V. Previté, E. J. 593
Prevost, E. W. 231*a*
——— G. H. 780
——— L. de T. 427
——— W. 99
Price, A. E. 278
——— A. J. 321
——— B. G. 204
M. ——— C. H. 231
——— C. H. U. 740
V. ——— *Rev.* C. L. 631
——— C. U. 747
——— G. W. M. 743
M. ——— E. A. U. 206
V. ——— F. D. 253*a*
——— G. 693
——— G. D. 321
——— G. R. 124, 154
V. ——— H. P. 631
V. ——— J. 253*a*
——— J. 707
——— O. A. 764
——— R. 144*a*, 217*h*
——— R. 486
M. ——— R. J. S. 250
——— R. K. 278
——— T. H. F. 809
——— T. R. C. 432
V. ——— W. 593
——— W. 604
——— W. L. 694
——— W. S. M. 13, 656
V. ——— W. T. 647
Price-Dent, P. H. 310
V. Prichard, A. W. 612, 679
——— C. S. 453
——— G. F. 306
——— G. P. M. 735
M. ——— H. C. 336
——— H. C. 47*i*, 453
V. ——— J. R. 609
V. ——— H. A. 608, 675*a*
Prichard, H. S. 494
Prickett, T. 34, 474, 731
V. Pride, W. H. 597
Prideaux, F. B. 749*a*
——— P. K. 330
——— R. A. 26, 780
V. ——— *Rev.* W. A. 336
——— W. F. 729
M. Prideaux-Brune, C. R. 324
Pridham, F. 703
——— G. B. 246*b*
V. Pridmore, E. L. N. 235
——— W. G. 760
Priestley, C. E. N. 745*a*
——— E. J. K. 136, 183
——— F. J. B. 736*a*
——— G. W. 742
——— H. W. 739
——— P. 302
V. ——— T. 217
V. Primerose, A. G. 623
V. Prince, A. J. 253*c*
——— F. T. 626
——— W. G. S. 747
V ——— W. G. 616
Pring, J. 347
Pringle, A. 733*a*
——— C. H. 406
——— G. O. S. 75*c*, 127
——— J. W. 344
——— R. 715
M. ——— V. E. 585
Prinsep, A. H. 54, 753
——— D. G. 131, 221
——— J. F. M. 344, 44

Digitized by Google

Prideaux, L. H. 489, 556
Prior, A. W. 493
——— F. 765
M. ——— G. R. 448
——— G. U. 20, 475, 56
——— H. M. 736a
V. ——— H. T. 631
——— J. E. H. 725, 744
M. ——— J. H. 251
V. ——— J. T. 631
V. ——— L. 501
——— P. 5
——— W. 736
V. Prismall, E. 630
Prissick, C. 751
Pritchard, A. B. 737
——— A. G. 749
M. ——— B. E. A. 312
——— C. C. H. 279
V. ——— C. F. 533
——— C. G. 141, 192
——— C. H. 740
V. ——— E. 619
M. ——— E. W. 551
——— F. V. L. 751
——— H. E. 742a
V. ——— H. G. 533
——— H. L. 240b
——— H. T. 745
——— O. B. 430
V. ——— W. 626, 680
M. Pritchard Rayner, J. H. 250
V. Pritchett, E. H. 634
V. Probert, J. M. 621
V. Probyn, C. 632
——— D. G. 140a, 186
——— J. E. S. 406
——— P. C. 657
V. Procter, Rev. C. T. 614
V. ——— Rev. F. H. 220
V. ——— G. 643
M. ——— F. W. 359
V. ——— H. E. 619
V. ——— H. S. 225
V. ——— W. H. 639
M. Proctor-Beauchamp, Sir B. W., Bt. 185
V. Profeit, A. 643
——— C. W. 670b
Propert, D. J. 509
Prosser, J. 774
V. ——— J. W. 610
V. ——— T. G. 610, 681
——— W. 778
Prothero, A. G. 480
——— F. L. 480
Protheroe, M. 1, 27, 755, 738
——— T. 610
Protheroe & Smith, H. B. 422
Proudfoot, A. W. 733
——— J. G. 730a
——— W. L. 695, 696
V. Proudfoot Macneill, H. 644
V. Proudlove, E. 650
V. Provan, J. 226, 673a
M. Prower, J. E. 252
Prowse, C. B. 518
——— G. W. T. 208
M. Pryce, A. H. 350
V. ——— C. ap R. 640a
——— D. D. 732
——— H. E. ap R. 581
M. ——— W. C. 471
Pryce-Browne, W. H. 724
Pryane, H. V. 670a
——— R. P. 723
V. Pryor, F. V. M. 614
Puckle, J. 302, 580g
——— W. B. 646
V. Pudsey, H. F. 231a
V. Pugh, E. 595
V. ——— Rev. G. A. 635
Pulford, R. R. 73d, 226
V. Pullar, E. 623
V. Pullar, F. J. 623
Pulleine, H. P. 362
Pullen, A. F. 134, 191
Pulley, C. 733
Pulling, Rev. E. H. 652
V. Pulman, Rev. W. W. 602
M. Pulteney, R. P. 440
——— W. P. 34e, 266
V. Purcell, Rev. H. St. 231
——— M. H. 237
M. Purcell FitzGerald, G. 355
Purchas, C. 708
——— E. P. C. 322
——— W. R. 237
V. Purdom, J. R. 610a
Purdon, D. W. 735a
M. ——— E. W. 475
——— H. G. 449
——— J. J. 273
Purdy, R. 128, 163
V. Purser, T. H. 637
Pursglove, R. 771
Purves, H. B. 690
Purvis, A. B. 127, 178
V. ——— Rev E. H. 602
——— E. W. M. 332, 753
——— H. J. E. 744
——— J. A. B. 580e
——— J. H. 506
M. ——— J. R. 204
——— J. S. 344
M. ——— J. R. W. 203
Pusey, E. B. 342
V. Putney, J. 614
V. Puttick, W. 218
M. Puxley, H. O. L. 324
V. Pyatt, G. H. 111
Pye, F. 332, 393
——— J. 770a
——— W. E. 443
M. Pyle, G. E. A. 217g
Pym, E. H. 246b
——— F. H. N. 719
——— H. R. L. 719
——— J. B. 733
——— S. 72, 74
V. ——— G. 638
V. Pyman, W. A. E. 231
Pyne, C. E. M. 390
——— E. E. 721
——— W. M. 246a

Q.

Quain, A. 206
——— J. 140, 191
Qualtrough, W. J. 502
Quayle, W. A. 697
V. Quennell, Rev. W. 615
Quentin, W. 736
Queripel, A. E. 714
——— T. J. 773
Quick, A. 765b
V. ——— J. 600, 589
Quicke, F. C. 70
——— W. H. 709
Quill, B. C. 492
——— J. J. 731
——— R. H 669
M. Quiltsr, J. A. C. 336
Quin, E. 730
——— R. P. W. 410
——— T. 739
——— T. J. 754
——— W. 216k
Quinlan, F. 769
——— P. 768a
——— T. 770
Quinn, E. T. 770
——— J. J. P. 747
Quinton, F. W. D. 186, 222
——— W. W. 671a
Quirk, J. O. 471, 439

K.

Raban, E. 34e, 289
V. Rabone, A. J. 619
Raby, M. H. B. 135, 195
Radcliff, S. G. 739a
Radcliffe, A. E. 283
——— A. W. T. 733a
M. ——— F. J. 347
——— F. W. 422
——— G. B. E. 753
——— J. F. 510
V. ——— J. G. 243
M. ——— J. H. F. 519
——— N. R. 310
——— P. J. J. 345 353
——— P. P. de B. 142, 168
——— R. E. L. 135, 183
——— R. P. 118
——— W. C. A. 133
——— Sir W. P. 347
——— W. S. W. 489, 629
Radclyffe, C. E. 663
——— C. P. F. 510
——— C. R. E. 424
V. Raddatz, E. M. M. 595
Radford, F. J. 446
——— O. C. 733
——— R. H. 472
M. Radice, A. H. 382
V. Radley, W. L. 648
Rae, A. M. 761
V. ——— J. 642
V. ——— J. G. 642
Raeburn, J. 770a
Rafter, W. 773
M. Raglan, G. FitzR. H., Lord 252
Rahilly, J. R. 671d
Raikes, A. E. H. 34d, 486
——— F. D. 732
——— F. S. W. 564
V. Raincliffe, W. F. H., Fiset. 113
M. Raines, G. P. R. 585
——— Sir J. A. R. 270
V. ——— R. 231c
V. Rainey, E. F. 746
——— R. M. 720a
V. Rainie, Rev. W. 607
V. Rainier J. L. 618
V. Rainsford, J. A. G. 743
——— M. E. R. 335, 580b
——— S. D. 126
——— W. J. R. 660
Rainsford-Hannay, F. 341
——— R. W. 35, 42a, 72a
Raitt, A. D. 274
——— F. J. 732
——— G. D. C. 718
——— H. A. 34, 417
——— H. G. B. 743
V. Rake, J. E. 618
V. Ralli, A. M. 609
——— A. S. 97
——— J. 270
Ralph, A. C. 748
——— A. J. 745a
Ralston, R. W. 491
——— J. 337
V. ——— P. R. 107
V. ——— T. B. 611
V. Ramage Dawson, W. H. 140c. 200
Rambaut, B. R. B. 142a
Ramptut, E. C. 747
Ramsay, A. D. G. 386
M. ——— Hon. C. M. 210
M. ——— F. W. 217
V. ——— F. W. 613
——— G. 607
V. ——— G. B. 611
——— H. L. 734
——— H. M. 755
——— H. M. 238, 667
M. ——— J. 348, 671i
——— J. G. 741
——— J. G. 734
V. ——— T. 640a
——— T. B. 668
V. ——— W. 590
——— W. A. 773
M. Ramsbottom-Isherwood C. E. 364
V. Ramsden, A. J. 628
——— C. J. 510, 511
——— H. 140c, 156
——— H. F. S. 22, 735
V. ——— Sir J., Knt. 593
V. ——— Sir J. W., Bt. 23
V. Rance, D. H. 624
——— G. 200
V. ——— J. L. 624
V. ——— Rev. W. 619
Randall, A. 765
V. ——— H. J. 621
——— J. 747
——— R. 653
M. ——— R. W. 535
——— Rev. W. S. 652
V. Randell, A. J. 634
V. ——— Rev. T. 639
Randolph, A. F. 473
——— A. H. 240
——— C. F. 345, 639
——— F. A. 435, 134
Ranken, G. P. 738
V. ——— Rev. H. 607
Rankin, C. H. 92
V. ——— G. 610a
V. ——— J. 622
V. ——— J. R. L. 629
——— R. F. 80
Ranking, G. S. A. 692
——— W. L. 5, 759
V. Rannie, R. 643, 679a
Ransford, C. 755
V. Ransom, E. E. 598
——— F. P. F. 601, 678b
——— J. M. 739a
Ransome, R. S. 559
Raper, A. G. 3, 66
Raphael, F. M. 420
M. Rasbotham, D. A. 472
M. Rashleigh, C. B. 216a
M. ——— Sir C., Bt. 216a
V. Ratcliff, R. F. 637
V. ——— R. H. 110
V. Ratcliffe, R. 627a
V. Rathbone, A. R. 723
V. ——— M. P. 609
V. ——— R. C. 220
Rathborne, H. R. 711, 713d
V. ——— Rev. J. 380
——— W. H. 72a, 74
Ratigan, A. R. 671e
Rattigan, H. W. 366
Rattray, C. 747
——— H. B. 749
——— R. H. 736a
Raven, A. W. N. 748a
V. ——— Rev. B. W. 601
——— J. C. H. 539
V. ——— T. P. 593
Ravenhill, C. 1405, 172
——— E. E. 277
——— E. H. G. 7, 72, 442
——— F. T. 137, 152
——— H. S. 851
——— H. W. 142a, 200
V. Ravenor, H. T. 624
Ravenscroft, H. V. 34, 490
M. ——— L. B. 447
Ravenshaw, C. V. 735a
——— H. A. 735
——— H. S. L. 819
V. Ravensworth, H. G. Earl of. 110
Raves, B. A. 653
——— B. A. 654
V. Raw, W. K., St. M. 676
V. Rawles, H. O. L. 631

Digitized by Google

Rawling, C. G. 318
M. Rawlings, H. T. 491
M. ——— J. 216a, 671i
Rawlins, A. K. 749
M. ——— E. B. 319
M. ——— F. H. 350
——— G. W. 729a
——— H. de C. 369
V. ——— H. W. K. 630
——— R. W. 454
——— S. W. 70. 73
Rawlinson, C. B. 743
——— G. B. M. 598
——— *Sir* H. S., *Bt* 47i, 303
V. ——— J. 618
——— W. C. W. 38, 306
——— W. R. 298
Rawnsley, C. 580d
——— G. T. 668
V. ——— H. D. 616
Rawson, C. C. 287
M. ——— E. A. 484, 671g, 671i
——— H. E. 730
V. ——— R. H. 110
——— R. I. 383
Rawstorne, G. A. L. 723
——— L. 13
V. Ray, A. E. 627a
V. ——— A. J. 592
V. ——— F. J. G. C. 108
——— G. G. O'N. 289, 594a
——— G. L. S. 286, 287
V. ——— *Rev.* J. 608
——— M. R. E. 580j, 744
Raye, D. O'C 690
V. ——— J. J. A. V. C. 624, 671i, 679
Rayment, G. J. R. 714
Raymer, ir. 41
Raymond, F. 715
——— G. 668
——— H. E. 342
——— H. P. 369
——— *Rev.* P. F. 651
——— R. H. 749a
——— R. W. 715
Rayner, H. 280, 666
V. ——— G. P. 110
Raynes, E. V. 150
Rea, F. W. 744
——— J. 365, 610a
——— J. T. 654
V. ——— T. S. 354
V. Read, A. H. 333
M. ——— B. M. 356
——— H. 733a
——— H. G. 217i
V. ——— H. S. 594a
——— H. W. K. 670
——— J. 475, 476
——— J., *Wt. Off.* 772
——— J. A. 627
M. ——— J. M. 356
——— J. W. 777
V. ——— W. 777a
V. ——— W. J. 761
Reade, A. R. 429
——— E. R. 390
V. ——— G. 608a
——— G. E. 754
M. ——— D. W. P. H. 296
——— J. B. C. 1
——— P. N. G. 1405, 172
——— R. N. B. 14, 47i, 400
——— W. L. 665
Reader, F. W. 333
V. Reading, *Rt. Rev.* J. L., *Bishop of* 624
Ready, B. T. 480
——— F. F. 498
V. ——— W. 596
V. Reakes, *Rev.* D. 319
Reardon, J. T. 772
Reavell, G 594
Reay, C. T. 429
——— E. H. J. 455
V. Reay, *Rev.* T. O. 220
Rebeiro, S. 701d
V. Reckitt, E. B. 383, 671g, 675a
——— J. D. T. 664
Reddie, A. J. 362
——— J. M. 356
V. Reddington, N. 328
M. Reddy, S. 300
V. Redfern, C. H. 635
——— P. Y. 140
Redhead, G. 789
Redl, E. A. F. 749a
Redman, T. 770a
V. Redmayne, R. A. S. 329
Redstone, J. H. 450
M. Redway, G. W. 675
Reece, J. D. 562
V. ——— *Rev.* J. F. 609
——— R. J. 217i
M. Reed, C. J. 217d
——— E. M. 26, 789a
——— F. 777
——— H. L. 139, 160
M. ——— H. T. 276
V. ——— J. A. 635
V. ——— R. 610a
V. ——— *Rev.* S. 603
V. ——— T. 639
M. ——— W. B. 207
V. Reeder, *Rev.* W. T 331a
Reeks, J. A. 445, 446
V. Rees, A. 356, 675a
——— C. H. 609
——— F. F. N. 346
V. ——— J. H. 231, 679
——— J. V. H. 47
V. ——— *Sir* J. 648
V. ——— T. 631
V. ——— W. D. 122
V. Rees-Webbe, M. O. N. 454
Reeve, *Rev.* J. A. 592
——— J. S. 210, 456
——— W. T. W. 549, 550
M. Reeves, E. H. 464
V. ——— E. J. 218
——— F. C. 697
——— F. S. 279
V. ——— H. W. 647
——— J. 67f, 529
——— P. E. S. 540
M. ——— T. E. B. 312
M. Reeve-Tucker, W. R. 34a, 215
Reger, F. P. 338
V. Reiach, J. 222a
M. Reid, A. 504
V. ——— A. 630
——— A. 770a
——— J. F. 731
——— A. S. 691
V. ——— A. St. G. C. 648
V. ——— A. T. 623
——— C. C. 740
——— C. L. O. 744
——— D. P. S. 345
——— D. P. S. 449
V. ——— D. T. 623
V. ——— E. 622, 638
——— E. R. 711, 713a
——— F. M. 60
——— F. W. 671f
——— G. H. 774
V. ——— H. 254
V. ——— H. 612
——— H. A. 92
——— H. A. 187
V. ——— H. C. 671i, 687, 689a
——— J. 710d
——— J. 711, 713d
V. ——— J. 640
V. ——— J. 591
——— J. 643, 675a
——— J. 765
V. ——— J. A. 611
——— J. H. E. 695
——— J. J. 764a
——— J. L. 84
V. ——— J. L. 642
V. ——— J. M. 661
V. ——— J. R. 603
Reid, J. W. 186, 223
——— L. H. 737
——— S. 580d
V. ——— W. M. N. 640a
Reigate, A. 770a
Reilly, B. L. P. 733
——— C. C. 655
——— *Rev.* C. F. 649
——— C. W. 668
——— E. W. 698
——— J. 78. 714
——— J. 580h
——— J. A. H. 580d
V. ——— J. M. T. 577
——— R. E. D. 733a
Reilly, A. Y 668a
V. Reinhardt-Anderson, G. 596, 686
Reiss, E. L. 84
M. Reith, R. A. 286
Relf, J. 770b
Relilie, W. A. 784
V. Remer, H. A. 606a
V. Renals, *Sir* J., *Bt.* 592
V. Rendall, W. 108
V. Rendle, C. E. R. 600
M. Rendlesham, F. W. B., *Lord* 135
Rennick, A. de C. 730a
——— E. F. J. de C. 723
——— F. 734
——— R. H. F. 730
M. Rennie, C. J. 306
——— G. A. P. 451
V. ——— J. C. 642
V. ——— J. G. 434, 435
V. ——— M. S. 611
——— S. J. 664
Renny, A. MacW. 25, 47h, 733a
——— G. B. 733a
——— G. M. 418
——— H. 451
——— H. T. 546
——— S. M. 132
Renynson, C. 762
——— W. J. 777a
Renny-Tailyour, H. W. 238
——— T. F. B. 344
V. Renshaw, C. A. K 608
V. ——— L. J. E. 5, 9a, 638a
V. ——— W. A. 608, 651
Renton, C. C. 746
——— E. I. 764b
——— R. 766b
——— R. R. 743
——— W. G. 102
Renwick, C. H. 302
Reporter, M. E. 606
Repton, F. W. 735
Retallick, J. M. A. 580j, 735
Rettie, W. J. K. 139, 160
V. Revell, R. C. 615
V. Revett, E. S. 110
V. Revill, W. C. B. 109
Rew, A. R. O. 494
——— C. E. D. O. 570
V. ——— H. G. 234
V. Reynolds, A. B. 244
V. ——— B. L. 634
——— C. E. 139, 195
V. ——— C. L. 222
——— E. O. 666
——— E. S. 729
V. ——— F. 225
——— F. B. 44a 242
——— H. C. 47e
V. ——— H. F. 608
——— J. 44
——— J. C. 432
——— J. H. 692
——— P. G. 32
M. ——— S. 380
——— S. L. 580e
——— T. 310
——— T. G. C. 374
M. ——— T. J. 504
V. Reynoldson, T. C. 151e
V. Rhind, J. 643
Rhodes, B. M. 132, 167
——— E. 14, 25a, 457
M. ——— F. 190
——— F. M. J. D. 308
——— F. W. 68, 74
M. ——— H. V. 460
——— J. E. 681
——— J. H. A. 662
M. ——— W. 454
V. ——— W. A. 601
——— W. T. B. 481, 483
M. ——— W. W. 493
——— Risch, A. H. D. 346a
——— M. S. 517
Ricardo, A. St. Q. 376
——— F. C. 267
V. ——— G. C. 107
——— H. 84, 286
——— H. G. 130, 221
——— H. W. R. 102
——— L. F. 98
——— W. F. 75
M. Riccard, J. S. 216a
——— C. B. J. 561
Rice, C. 630
V. ——— D. 229, 678b
——— E. 43a
——— G. B. H. 530 543
——— G. W. 128, 200
——— H. A. H. 750
M. ——— H. A. R. 573
——— H. G. 580e
——— H. R. 443
M. ——— R. J. 556
——— S. K. B. 751
——— S. M. 751
——— S. R. 342
M. ——— *Hon.* W. F. 217e
Rich, C. C. 134, 150
M. ——— C. E. F. 307
——— C. L. M. 26, 749
——— E. T. 247
——— H. H. 43a, 128
V. ——— *Rev.* J. 634
V. ——— M. R. 648, 659
——— W. H. D. 737
Richards, A. C. 414
——— A. W. M. 87
——— B. O. 356
——— C. H. 488
V. ——— D. T. 231a, 787
——— E. D. G. 417
——— E. W. 743a
——— G. W. 458, 640
M. ——— H. A. D. 383
——— H. C. 108
——— H. M. 405
——— H. M. 358
M. ——— H. W. 276
V. ——— *Rev. Preb.* H. W. P. 647
V. ——— J. H. 595
M. ——— J. L. 574
——— J. R. H. 273
——— J. S. 745
——— M. C. 282
V. ——— R. 631
M. ——— R. R. L. 260
M. ——— S. E. B. 302
V. ——— S. S. C. 647
V. ——— T. 504a
——— V. A. 309
——— W. 493
V. ——— W. C. 600
V. Richardson, A. 617
——— A. E. 718
——— A. F. G. 493
——— A. J. 47f, 136
——— A. M. A. 586
V. ——— C. 255, 678a
——— C. W. 123
——— C. W. G. 748
M. ——— E. E. 217b
M. ——— E. H. 333
M. ——— E. J. 539
——— E. J. 771
V. ——— F. 604
——— F. 144, 149

Digitized by Google

Richardson, F. D.W 737
V. ——— F. H. 232
——— F. J. 546
V. ——— Rev.G.F.601
——— G. L. R.730a
M. ——— H. G. 557
——— H. L. 743
——— H. J. R. St. G. 207
M. ——— H. S. 357
——— J. 506
——— J., Wt. Off. 766b
——— J.,Wt.Off.768
——— J. B 30,85,75a
V. ——— Rev J. S. 596
——— J. J. 91
M. ——— J. M. 217
M. ——— J. W. 344
——— L. J. 99, 105c
V. ——— P. T. 590
V. ——— P. W. 638
——— R. 580i
V. ——— R. E. S. 606
——— R. M. 99
V. ——— T. M 594
V. ——— T. W. 671g, 675a, 680a
V. ——— T. W. 632
V. ——— W. 231a
——— W. D.19, 590a
——— W. F. 391
——— W. K. 358
——— W.St.J. 735
M. ——— W. T. 488
Richardson-Griffiths, C. du P. 329
Richer, F. A. 100
Richey, F. W. 141a
——— T. D. 144a, 159
Richmond, G. 240a
V. ——— J. A. 511
——— R. O.6a, 708
V. ——— Rev. Canon T. K. 616
M. Richmond-Parry, F.O.296
M. ——— L.E. 296
M. ——— W. S. 296
Rickard, F. M. 141, 140
——— V. G. H. 655
V. Rickards, A. G. 633
——— E. 52
——— F.S.H. 561, 608
V. Rickerby, T. E. 358a
V. Ricketts, E. E. 352a
——— H. C. 748a
——— J. T. 766b
——— J. H. 748
——— P. E. 748
——— R. L. 750
——— T. F. W. 549
——— W. S. P. 701
V. Rickford, C. W. H. 230
V. Rickinson, A. G. 232
V. ——— M. 232
Rickman, A. P. W. 432
M. ——— A. W. 276
——— G. E. 358
——— S. H. 570
Riddell, A. E. 446
V. ——— E. F. 111
M. ——— E. P. A. 388
——— K. V. D.142, 316p
M. ——— G. A. 496
——— H. J. 749a
——— H. V. 750
——— J. F. 235
M. ——— J. R. 252
V. ——— J. S. 675b, 686
——— R. B. 210c
V. ——— T. E. 616
——— T. T. 705
——— W. C. 561
Riddell, W. H. 21, 329
M. Riddell-Carre, R. G. 352
V. Riddoch, D. S. 611
Rideout, F. C. W. 738
Ridgeway, Rt. Hon. Sir J. W. 33
Ridgeway, H. K. 24, 4 c, 781
V. Ridgway, J. C. 630
V. ——— J. H. 630
——— R. T. L. 746
Riding, G. E. C. 709
Ridley, C. P. 499
——— E. K. 421, 630
V. ——— G. A. 638
——— H. M. 92
V. ——— Rt. Hon. Sir M. W., Bt. 110
V. ——— W. 639
Ridout, C. 766b
——— D. H. 245
V. Ridpath, A. L. 632
V. Rigby, Rev. F. W. C. 219
——— G. C. 456
——— J. 43
——— J. A. 284, 671b, 675b
V. ——— J. C. H. 734
V. ——— J. W. 627, 679
——— P. G. 446
V. ——— R. A. 254
M. ——— W. L. 359
V. Rigg, C. 231
V. ——— J. 237
——— O. D. 318
V. ——— R. 616
——— R. A. 126, 198
——— W. J. 596
V. Riggall, F. 599
——— F. W. 599
V. Rigge, J. A. 634
Rigien, J. 765
M. Riley, A. J. 330
V. ——— Rev. C. O. L. 224
V. ——— Rev. E. 617
V. ——— H. 112
M. ——— R. 465
——— T. 9a, 479, 566
Rimington, J. C. 344
——— M. F. 91
Rind, A. T. S. A. 731
Ring, J. 659
Ringe, R. H. 715
M. Ringer, C. H. N. 34c, 392
Ringland, J. 777a
M. Ringrose, R. T. 337
Ringwood, H. 893
——— H. F 34c, 716g
M. Rintoul, D. 253a(3)
V. ——— P. 612
V. Rioch, D. 356
Riordan, J. 604
——— M. 765b
——— W. E. 21, 556
Ripley, G. E. 458
V. Ripon, The Most Hon. G. F. S. Marquis of 603
Rippon, G. 739
V. Rishworth, A. H. 616
Rising, R. E. 382
Risk, E. J. E. 668
——— F. R. E. 580
——— R. 777b
Ritchie, A. 370
V. ——— Rev. A. 642
——— A. B. 19, 510
V. ——— A. S. 590
M. ——— B. 525
——— C. Mac I. 142, 156
——— C. O. 391
——— J. 72c
V. ——— J. 645, 675b
——— J. 668
——— J. F. 104
V. ——— J. M. 607
——— J. R. 138, 189
V. ——— J. W. 642
M. ——— R. B., jun. 575
V. ——— Rev. R. S. 114
M. ——— W. H. 314
V. ——— W. S. 646
V. Ritson, C. S. 232
——— W. H. 594
——— Rivaz, V. 729
V. Rivers, C. R. 110
——— J. H. 670
Rivett-Carnac, A. H. 736
——— J. H. 2
——— J. S. 581
——— S. G. 146
——— P. T. 401
V. Rivington, C. P. 189
V. ——— Rev. T. 594a
M. Rivis, J. C. 344
V. Riz, W. J. 596
V. Rixon, W. A. 620
V. Rix Spelman, W. W. 598
M. Rizzo, V. 588a
Roache, J. M. 706
Robarts, C. J. 735a
Robb, A. K. 502
——— F. S. 14, 47b, 501
V. ——— J. A. 611
M. Robbins, G. S. 252
——— H. E. 721
——— H. J. 660, 670b
——— S. 709
V. Roberton, J. G. 640
V. Roberts, A. 107
V. ——— A. 225
V. ——— A. 600
——— A. 747
V. ——— A. C. 219
——— A. C. 294
V. ——— A. C. 598
——— A. E. 695
——— A. N. 580d
——— A. W. 754
M. ——— B. M. L. 567
——— C. P. 141
——— E. 15, 706
V. ——— E. S. 601
——— F. 47d
V. ——— F. H. 610
——— Hon. F. H. S. 18, 431
——— Rt. Hon. F. S., Lord 18, 46, 48, 143, 232a, 447, 638
V. ——— F. W. 596
V. ——— Rev. Canon, G. 631
——— G. B. 245a
M. ——— G. E. 250
V. ——— H. 646, 688
V. ——— Rev. H. 609
V. ——— H. A. 604a
——— H.B., R. Art. 40, 139
——— H. B., R. Hosp. 35a, 243
——— H. H. 732
V. ——— H. J. 609
——— H. L. 742
——— H. R. 305
V. ——— H.W. 628, 671b, 677b
——— J. A. 706
M. ——— J. D. A. 216d
V. ——— J. H. 618
M. ——— J. McM. 392
——— J. R. 695
V. ——— J. S. 609
V. ——— J. T. 558
V. ——— J. W. 224
V. ——— J. W. 619
——— L. S. 299
——— M. B. 135, 216e
——— M. B. 748
V. ——— N. E. 596, 678b
V. ——— R. 251a
V. ——— R. G. 596, 678a
——— R. J. 653
V. ——— S. 115
V. ——— S. L. 609
——— S. N. 297
——— W. L. 631
——— W. P. 414
V. ——— W. R. 597
V. ——— W. R. 631
V. Robertson, A. 226
V. ——— A. 228
V. ——— A. 633
V. ——— A., jun. 641
V. ——— A. 642
Robertson, A. 765
V. ——— A. G. S. 602
M. ——— A. S. 216g
V. ——— A. T. 252
V. ——— A. W. 644
V. ——— A. W. 645
——— C. 503
M. ——— C. 543
V. ——— Rev. C 250
——— C.C.140e, 168
——— C. L. 246
V. ——— C. McL. 227
——— C. P. 164
——— C. W. 734
——— D. 780a
——— D. K. 301
V. ——— D. M. 625
V. ——— D. S. 640a
——— E. C. 499
——— E. R. 737
V. ——— E. H. 590
——— E. M. 441
——— E. Q 367
——— 766b
——— F A. 722
——— F. W. 248
M. ——— G. 512
V. ——— G., 2nd Lt. 590
V. ——— G. 642
V. ——— G. 689a
——— G. A. 742
V. ——— G. H. F. 596
——— G. P. 778
——— Sir G. S. 193
V. ——— H. G. 126
V. ——— J., Lt. 231b
V. ——— J., junr. 590
V. ——— J. 590
——— J. 764b
——— Rev. J. 651
V. ——— J. B. 644
——— J. C. 533
V. ——— J. C. 222a
——— J. F. 543, 588
——— J. H. C. 499
M. ——— J. S. 436
V. ——— J. W. 623
V. ——— O. 228
——— P. F. 74c
V. ——— P. F. 645, 673
——— P. R. 370
V. ——— R. 611
V. ——— R. 642
——— R. 699
V. ——— R. A. 624
M. ——— R. B. 717b
M. ——— R. B. F. 448
V. ——— R. F. 230
V. ——— R.T.C. 611, 677b
——— R.W.P. 124, 18
——— T. A. 772
V. ——— T. E. 66
V. ——— T. J. 623
V. ——— W 230
V. ——— W. 228
——— W. 247
——— W. 770
V. ——— Rev. W. 611
——— W. A. 23, 81
M. Robertson-Aitkman, D. F. 508
M. ——— T. S. 507
——— G. H. 507
M. ——— H. H 503
M. Robertson Chaplin, T. 547
M. Robertson-Cuninghame, H. B. R. 507
V. Robertson-Fullarton, Rev. H. M. 591
Robertson-Glasgow, R. P. 502
V. Robertson-Grant, Rev. A. 643
V. Robertson-Reid, F. 640a
M. Roberts-West, C. B. 395
Robeson, A. H. 485, 698a
M. Robilliard, T. J. 538
Robin, N. E. 743
M. ——— S. 533

Digitized by Google

f. Robin, S. R. 588
Robinr, G. 74d
—— L. I. O. 431
f. —— W. R. 472
Robinson, A. C. 248
—— A. H. 110
—— A.H.321, 977b
—— A. S. 614
—— A. T. 304
—— C. 224
—— C. E. B. 581
—— C. L. 345
—— C. L. 639
f. —— C. S. 304
—— C. S. 671a
f. —— C. S. D. 574
—— C. T. 128, 218c
—— C.W.47,474, 54
—— DelaP.710,713c
f. —— E. E. 203
—— E. H. 1445
—— E. W. 601
—— F. D. 613
—— F. G. 503
—— F. R. 255
—— F. W. 224
—— F. W. 47e, 469
—— F. W. 508
—— F. W. T. 341
—— G. 355
—— G. G. 616, 675a
—— G. H. 738a
—— G. S. 268, 660
—— G. T. 745
—— G. V. 724
—— G. W. 745a
—— G. W. 661
—— H. 141, 196
—— H. 231a, 688
—— H. A. 450
—— H. A. T. 581, 582
—— H. D. 258a
Rt. Hon. Sir H. G. R., *Bt.* 31
—— H. J. 613
—— H. J. 224
—— H. M. 628
—— H. W. 638
—— J. 613, 659
—— J. 616b
—— J. A. P. 142a, 192
—— J. F. 254
—— J. G. 739
—— J. G. 770b
—— J. L. 615
—— J. N. 223
—— J. R. 772
—— J. S. 626
—— M. 225
—— M. 493
—— N. 110
—— O. L. 669
—— P. A. 711, 718a
—— P. M. 462
—— P. S. 75
—— R. 640
—— R. H. 44
—— R. H. 580b
—— R. H. 658
—— R. I. 613
—— R. P. 45b, 245
—— S. C. B. 662
—— S. J. 638
—— S. L. 545
—— S. W. 140b, 166
—— T. 217c
—— T. 632
—— T. C. 613
—— T. R. 611
—— T. M. 711, 718b
—— *Sir* W. 83a
—— W. 144, 209
—— W. 773
—— W. 777b
—— W. 203
—— W. A. 185, 183
Robinson, W. B. 636
—— W. H. 548
—— W. H. 134, 210m
—— W. H. B. 694
—— W. J. 470
—— W. S. 627a
Robson, A. T. 444
—— C. G. 747
—— G. G. 639
—— H. 644
—— H. D. 278
—— J. 610a
—— J. 777b
—— J. M. 639, 679
—— L. 223
—— R. B. 230
—— T. 594
—— W. 144a, 217h
Robyns, J. W 721
Rocca, H. L. 636
Roch, G. P. 217e
—— T. J. 111
Roche, A. W. 671c
—— B. B. 259
—— C. S. 630
—— C. St. J. K 34f, 630
—— E. A. 630
—— F. W. A. 610
—— H. J. 742
—— J. E. F. H. 81
—— J. S. 106
—— T. 487
—— T. H. de M. 731
—— *Hon.* U. de R. B. 25, 361
Roche-Kelly, B. 216f
Rochfort, A. N. 124, 146
Rochfort-Boyd, C. A. 238
Rocke, W. L. 485
Rocklitf, R. A. 223
Roddam, R. J. 287
Roddick, J. 228
Roddis, G. E. 230
Roddy, E. L. 582a
—— H. H. 745a
Roden, H. H 253
—— P. A. 613, 636
Roderick, W. 631
Rodger, J. 227, 673
—— W. W. B. 256
Rodgers, F. 638
—— J. 638
—— J. W. 603
—— M. G. 282a
Rodick, R. P. B. 293
Rodney, G. B. H. D., *Lord* 111
—— L. G. B. 527
Rodway, C. G. 769
Rodwell, E. H. 736a
—— H. E. W. 653
—— R. M. 182, 147
Roe, B. O. 749
—— C. H. 244
—— E. C. 593
—— E. C. B. 22, 724b
—— R. B. 698
—— W. A. C. 691
Roemer, C. H. 412
Roffey, H. B. 348
Rogan, J. 772
Rogers, A. E. 645
—— A. M. 653
—— C. P. 654
—— C. R. 529
—— E. 774
—— E. P. G. 592
—— F. A. 694
—— F. C. 608a, 685
—— G. P. 596
—— G. W. 790
—— G. W. N. 20, 53, 549
—— H. P. 437
—— H. S. 246a
—— J. 281
—— J. 34, 580c
—— *Rev.* J. E. 598
Rogers, J. G. 671e
—— J. M. 86
—— J. S. 622, 689
—— L. 697
—— M. W. 72, 234
—— P. D. 763
—— P. H. 466, 467
—— P. W. 632
—— R. 253a
—— R. 254
—— R. M. 639
—— *Rev.* T. 633
—— *Rev.* W. 647
—— *Rev.* W. 648
—— *Rev.* W. 217f
Rogers-Harrison, A. N. 695
Rogerson, E. C. 217f
—— J. 225
—— W. E. 504
Rolfe, R. 633
Rolland, A. 240b
—— A. T. 736
—— C. E. T. 142, 196
—— E. L. 506
—— G. M. 748a
—— S. E. 781
Rolleston, L. 111
—— V. 475
—— W. G. S. 110
Rollit, *Sir* A. K., *Knt.* 252
Rollo, *Hon.* R. 484
—— *Hon.* W. C. W. (*Master of Rollo*) 435
Rolls, *Hon.* H. A. 250
—— *Hon.* J. M. 282a
Rolph, C. T. 706b
—— W. M. 72a, 78
Rolston, J. B. 600
Rolt, C. E. 435, 184
—— S. P. 498, 499
Romanes, J. A. 623
—— R. J. 365
Rombulow-Pearse, A. B. 719
—— A. E. 723
Rome, C. S. 96
—— W. L. 611
Romer, C. F. 562
—— W. C. 847
Romilly, F. W. 47f, 265
—— J. G. LeM. *Lord* 263
Romler, J. A. von T. 639
Romyn, J. D. 604
Ronald, J. J. 506
Ronaldshay, L. J. L., *Earl of* 281a
Ronaldson, A. B. 640
—— J. B. 591, 675a
—— P. 591
—— R. W. H. 505, 507
Roney-Dougal, G. B. 518 (2)
Roocroft, W. M. 685, 676
Rooke, A. S. 789a
—— B. H. 246a
—— B. P. S. 745
—— C. K. C. 68, 73
—— E. H. 248
—— G. 751
—— G. D. W. 250
—— G. H. J. 550
—— H. W. 72d, 73
Rooker, G. H 619
—— Moome, F. McI. 425
—— H. N. 745
—— L. S. 474
—— R. E. 745a
Rooney, J. P. 657
Roos-Keppel, G. O. 250
RoosmaleCocq, C. A. 743
Rooth, R. A. 561, 563
Roper, A. W. 243
—— H. 647
—— R. T. 424
Roper-Caldbeck, W. C. 564
Ropner, J. H. 638
Ropner, R. 638
Rorke, F. 645
Rosborough, J. 525
Roscoe, H. 606
Rose, A. 643
—— A. F. 253
—— A. G. 770
—— A. S. 603
—— A. S. 632
—— C. 716
—— C. E. 78
—— C. S. 244
—— E. L. 730
—— G. D. 632
—— H. 113
—— H. 484
—— H. 767
—— H. A. 501
—— H. A. N. 513
—— H. J. 25a, 671d
—— H. M. 731
—— J. 404
—— J. 770a
—— J. A. 254
—— J. B. 511
—— J. D. 641
—— *Rev.* J. H. 632
—— J. L. 746
—— J. M. 47g, 718
—— L. & t. V. 245
—— P. V. 499
—— T. A. 251
—— W. 632, 685
—— W. G. T. 605
—— W. J. 97
Rosebery, *Rt. Hon.* A. P. P., *Earl of* 501
Roseveare, W. N. 681
Rosewarne, W. E. 615
Rosher, H. L. 431
Roskell, W. J. 504
Rosomon, R. F. S. 657
Ross, A. 281a
—— A. 706
—— A. A. 641
—— A. C. 188
—— A. G. 54, 725
—— A. J. J. 261
—— A. M. 527
—— A. S. 683
—— C. 301
—— C. E. 743
—— C. E. 613
—— F. G. C. 749
—— G. 641
—— G. C. 620
—— H. 238
—— H. 748a
—— H. 703
—— H. S. C. 407
—— H. D. 569
—— H. J. 603
—— H. St. G. 125
—— *Sir* J. 48, 334
—— J. 238
—— J. 611
—— J. L. 73b, 74
—— J. W. 745a
—— L. 63
—— R. 606
—— R. C. 641
—— R. J. 473, 475
—— T. C. 505
—— T. F. 260
—— W. 641
—— W. C. 501
Ross-Johnson, H. 307
—— C. M. 128, 133
Ross of Bladensburg, E. J. T. 239
—— J. F. G. 47g, 251
Rosser, W. 593, 673a
Rosseter, H. D. 501
—— J. H. 124, 182
Rossiter, E. H. W. 614

Digitized by Google

V. Rosslyn, J. F. H., Earl of 114
M. ——— H. J. C. 311
Rotheram, W. H. 346
Rotherham, H. 358
M. Rothes, N. E. L., Earl of 312
V. Rothschild, Hon. L. W. 107
V. Rothwell, W. B. 331
Rotton, J. G. 139, 140
V. Rough, T. 501
——— W. E. M. 85
V. Roughton, A. H. 614
M. Roundell, C. S. 268
M. ——— R. F. 268
M. Roupell, E. P. S. 34e, 352
——— F. F. P. 308
Rouse, A. H. T. 740a
M. ——— G. C. M. 468
——— E. 300, 461
——— H. 138, 167
——— H. 726
M. ——— M. E. 547
Routh, J. I. 600
——— W. R. 28, 427, 724
V. Routledge, C. 505
V. ——— F. 439
——— P. C. L. 418
Row, G. R. 780a
V. Rowan, A. 611
——— H. D. 665
——— T. E. 136
M. Rowan-Hamilton, S. O. 525
Rowbottom, F. W. 770
Rowcroft, C. H. 140d, 160
——— E. O. 580j, 746
——— G. E. 738
Rowden, H. W. 485
V. Royds, C. M. 606
V. Rowe, E. F. 330
V. ——— G. H. 603
——— O. 127, 182
V. ——— P. C. 617
——— R. 714
——— W. E. 461
——— W. A. S. 724e
——— W. H. 727b
V. Rowell, T. R. 594
V. ——— W. J. 600
——— Rowland, J. 777b
V. ——— J. C. 110
——— M. C. 556, 559
Rowlands, H. 15, 51
——— H. B. 314
Rowlandson, A. T. 748
——— J. 351
——— M. A. 739
Rowley, C. A. 421
——— C. R. 66, 78
——— F. G. M. 427
M. ——— Hon. H. L. B. 563
——— J. 1446
V. ——— J. L. 625
——— R. A. D. 523
V. ——— W. 255
——— W. H. 766
M. Rowley-Conwy, M. W. G. 440
V. Rowlinson, C. H. 648
——— Rowney, W. 663
V. Rowntree, E. S. 594
V. Rowsell, Rev. J. 598
V. Roxburgh, J. A. 611
——— J. W. 646
M. Roxburghe, H. J., Duke of 548
V. Roy, J. S. 652
——— J. W. G. 445, 447
V. ——— R. P. 644
V. Royden, T. 233
M. Royds, A. H. 420
V. ——— C. M. 119
V. Royle, J. B. 608
Royston-Pigott, G. A. 454
Rubil, J. 771
Ruck, J. R. 332
——— O. E. 340
Ruck, R. M. 8e, 44, 330
——— W. E. 613
Ruck-Keene, C. E. 470
——— H. L. 438
——— B.F. 1406, 152
Rudd, H. 1445
——— H. P. 270
——— T. W. 716
V. Ruddin, J. H. 597
V. Rudgard, W. D. 381a
V. Rudge, B. F. E. 600
Ruckin, W. C. E. 142a, 216 p
V. Rudman, H. J. A. 353a
V. ——— J. 353a
V. ——— S. C. 689
V. Rudston Read, H. V. 107
V. Rudyard, H. A. 604a, 639
V. Ruffell, G. E. M. 618
V. Rugg, A. 227
V. Rugge-Price, A. R. 614
——— Sir C., Bt. 614
——— C. F. 139, 168
Ruggles-Brise H. G. 13, 259, 266
V. Rule, R. 611
V. Rumball, A. 604a
M. Rumbold, C. F. H. 500
——— W. E. 140c, 200
V. Rumboll, C. F. 634
V. ——— S. 232a, 679
V. Rumsey, G. 625
V. Runacres, A. 648
V. Runcie, S. 611
Runciman, J. B. 774
Rundall, C. F. 346b
——— F. R. 67, 249
——— F. M. 733a
Rundle, A. T. C. 470
——— C. S. 697
——— F. F. 346b
——— G. R. T. 24, 130
——— H. M. L. 34, 47h, 73, 128
V. Runnalls, J., jun. 231
Runton, J. 668
Rusbridger, S. H. 373
Ruse, J. 777b
M. Rushbrooke, G. R. 476
Rushton, H. W. 346
Russel, A. C. 142a, 200
V. Russell, A. 611
——— A. F. 665
——— Lord A. G. 556
——— A. E. P. 694
——— Hon. A. V. F. 260
——— A. W. F. 697
——— B. B. 242
——— Sir B. C. 5e, 52, 98
——— C. 409
M. ——— C. P. 216i
——— C. P. 764
V. ——— D. 643
M. ——— E. C. 416
——— E. G. 691
——— Sir E. L. 757
——— E. S. E. W. 130, 143
——— F. C. 774
——— F. D. 751
V. ——— F. E. 592
——— F. S. 34e, 47b, 58, 78, 589
——— G. B. 655
——— H., R. Art. 144, 186
——— H. A. 9, 703
——— H. D. 580
——— H. J. 429, 580g
——— H. T. 142a, 156
M. ——— H. V. 471
V. ——— H. W. H. 231a
——— J. 144a, 228
V. ——— J. 637
——— J. 703b
——— J. B. R. 101
——— J. C. 55
V. ——— J. J. 502
——— J. J. 668
——— J. P. 777b
Russell, J. W. H. 580g
M. ——— J. W. P. 395
——— L. 391
——— M. W. 695
V. ——— Rev. T. H. 255
——— V. E. 381
——— W. 243
V. ——— W. 594
——— W. A. 13, 714
——— W. E. 716
V. ——— W. G. 228
——— W. K. 247
V. ——— W. R. 634
Russell-Oldnall, H. C. 187, 172
Russia, His Imperial Majesty, Nicholas II., Emperor of. 87
V. Rust, J. 643
V. Ruston, J. 599
——— R. S. 309
Rutherford, A. H. 561
——— C. 715
V. ——— J. 110
V. ——— J. E. F. 605
V. ——— J. V. W. 280, 671h, 679a
——— R. D. S. 505
——— W. 610a
Rutherfoord, P. A. 539
Rutherfurd, J. 759
Ruthven, R. M. B. 188, 184
M. Rutland, Rt. Hon. J. J. R., Duke of 335
Rutter, E. F. 391
M. Ruttledge, D. 541
——— E. B. 691
——— W. F. 44, 671e
Ruxton, F. C. 59, 73
——— J. 671d
——— R. M. C. 444
——— U. F. 393
Ryall, C. 332
——— E. C. 741
V. ——— G. 600
V. ——— W. P. 230
Ryan, C. A. 126, 216n
——— C. M. 580e
——— Rev. E. 662
V. ——— E. W. St. V. 640, 639
——— G. 671e
V. ——— J. 601
——— M. R. 660
——— R. F. 533
V. ——— Rev. V. J. 603
M. Rycroft, A. R. H. 420
——— C. M. R. 317
M. ——— Sir R. N., Bt. 416
——— W. H. 4, 47i, 85
Ryde, F. E. 578
V. Ryde-Jones, T. 253a
Ryder, O. 603
——— C. H. D. 246
——— C. J. 479
——— D. G. R. 478
——— J. 51
——— H. C. 708
M. ——— H. R. 252(2)
V. ——— J. H. D. 112
——— J. J. 758
V. ——— T. 225
V. ——— T. 594a
——— W. I 741a
V. Rye, J. B. 656
M. ——— R. B. T. 252
V. Ryland, A. W. 223
——— H. G. 784
Ryley, F. 72c, 74a
Rynd, F. C. 739a
——— G. C. 490
Ryves, B. H. 581
——— T. J. 75c

S.

M. Sabine, G. A. 377
Sackville-West, C. J. 481, 483
V. ——— L. E. 109
Sadleir, Rev. F. 651
Sadler, A. 33, 703
M. ——— J. H., Hon. Col. 189
V. ——— J. H., Capt. 733
V. ——— J. P. 632
——— R. P. 446
V. ——— S. A. 638
Safford, C. J. 352
——— N. E. F. 530
M. Sagar-Musgrave, A. M. 333
Sage, C. A. R. 732
V. Sahal, V. 636
Saif Ali Khan 580j
Sainsbury, C. R. S. 5
M. ——— W. G. S. 321
V. St. Albans, W. A. A. de V., Duke of 636
St. Aubyn, G. S. 481
——— Hon. J. T. 258
M. St. Clair Hon. A. J. M. (Master of Sinclair) 368
M. St. Clair, C. H. D. 538
——— J. L. C. 47d, 746
——— T. S. 47d
——— W. A. E. 341
St. Clair-Ford, B. St. C. 336
V. St. Clair Swanston, D. A. 640
St. George, A. W. 321
——— H. H. 15, 702
St. John, C. W. R. 242
——— E. B. 409
V. ——— F. J. 647
——— G. F. W. 131
——— H. B. 751
M. St. John-Mildmay, C. B. 330
St. Leger, A. J. R. 479
——— S. E. 337
——— St. J. J. 349
V. St. Maur, A. 534
St. Paul, C. H. 565
St. Quintin, A. H. 734b
——— C. T. 420
——— E. S. 104, 752
——— T. A. 60, 106a
Salaman, S. M. 70
Sale, M. T. 48, 70
V. ——— R. W. 626
M. Salisbury, The Most Hon. R. A. T. G., Marq. of 332
V. Salis Schwabe, L. W. 606
——— G. 47d, 58, 74
M. Salkeld, L. C. 408
——— R. E. 438
M. Salmon, A. F. 399
M. ——— C. E. 315
V. ——— Rev. E. A. 358
——— G. N. 570
——— J. N. 28, 135, 705
——— L. E. A. 668
M. ——— W. C. 652
——— W. H. 479
——— W. H. 730a
M. & V. Salmond, A. L. 447, 644
M. ——— P. N. 73
——— W. 3a, 6d
M. Salt, A. E. W. 40
V. ——— A. H. D. 64
M. ——— G. E. S. 40
——— T. A. 9
V. ——— W. S. 62
Salter, G. 759 9
——— G. C. B. 770b

Digitized by Google

——— Saltmarshe, P. 126, 198
M. Saltoun, A. W. F., *Lord* 515
Saltren-Willett, A. J. 186, 216a
Salvage, J. V. 667
Salvesen, C. E. 243
V. ——— J. T. 591
V. ——— T. 256
M. Salvin, A. G. 217g
Samborne, F. C. S. P. 74c e
Sammau, C. T. 670
Samuut, H. J. 443
V. Sample, C. H. 594
V. Sampson, *Rev.* E. 228
M. ——— F. B. W. 488
——— H. R. 777b
V. ——— J. H. 615
Samson, L. L. R. 346
V. ——— O. A. 655
V. Samuel, B. 650
V. ——— F. G. 597
——— H. S. 718
V. Samuels, J. 337
——— W. F. 671f
Samut, A. 705
M. ——— R. P. 588a
V. Sandall, T. E. 599
Sandars, E. C. 140, 168
Sandbach, A. E. 245, 249
——— H. M. 128, 170
M. ——— S. 359
——— W. 281
V. Sandeman, E. 223
——— J. E. 780
V. ——— R. P. 103
——— V. S. 102
V. ——— W. 223
V. ——— W. 640, 680
V. ——— W. R. H. 681
V. Sanders, A. A. 390
——— A. H. 294
——— F. A. 374
M. ——— F. L. 395
——— G. A. F. 246a
——— G. H. 189, 168
——— G. L'H. 742
——— G. W. G. 309
——— H. 680, 684
——— P. C. 622
V. ——— R. A. 108
——— R. C. 691
——— R. M. 35a, 385
V. ——— *Rev. Canon* S. J. W. 627a
V. Sanderson, A. W. 591
V. ——— H. 231e
——— H. B. 747
V. ——— H. L. 222a
V. ——— J. 610a
——— J. C. 217c
V. ——— *Rev.* R. N. 601
V. ——— *Rev.* R. W. B. 232a
V. ——— T. 623
——— W. D. 290
Sandes, C. 712
M. ——— J. 558
Sandford, H. C. 748
Sandham, G. B. 417
Sandhurst, W., *Lord* 21
Sandiford, J. O. G. 662
Sandilands, H. G. 135, 163
M. ——— J. W. 402
——— P. O. 58d
V. Sandison, M. 227
Sandland, W. 494, 495
Sandman, C. H. W. 770
V. Sanos, J. 645
M Sandwich, E. G. H., *Earl* 482
M. & V. Sandwith, F. W. B. 483
——— J. R. 736
M. ——— J. W. F. 238
——— L. 98
——— R. L. 488, 718
——— Sandys, A. A. 82
V. ——— A. F. A., *Lord* 118
——— C. U. 530, 534
——— E. C. O. 733a
——— E. S. 246b
M. ——— T. M. 451
——— W. B. R. 133, 148
Sandys-Lumsdaine, F. M. 505
V. Saner, A. E. 604
V. ——— J. A. 608
M. Sanford, E. C. A. 487
——— G. B. 749
——— G. E. L. S. 24, 55, 234
Sangster, A. B. 745a
V. ——— E. J. 219
——— P. B. 581
V. ——— R. B. 641
——— T. A. G. 549
Sanjana, K. C. 698
Sankey, A. R. M. 242
——— C. C. 39, 182
V. ——— H. S. 646
V. ——— J. O. 624, 680
Sant, M. L. 256, 258
Sant-Fournier, H. 442
Sapte, D. 286
——— F. 474
V. Sapwell, B. B. 598
Sarel, G. B. M. 250, 752
Sargeant Openshaw, F. O. 708
Sargeaunt, A. F. 246a
——— E. 705
——— H. 354
——— H. G. 141, 188
Sargent, A. F. 700
V. ——— F. G. 625
M. ——— G. L. J. 340
——— H. G. F. 750
——— H. N. 580d
V. ——— W. 615
V. Sarkies, C. J. 701
——— S. C. 697
V. Sarle, A. L. 256a
M. Sarsfield, T. R. 557
——— W. S. 539
V. Sarson, A. T. A. 609
V. ——— J. E. 605
M. Sartoris, A. H. 456
Sartorius, E. H. 47c, 63, 74
——— G. C. 26, 738
——— G. C. F. 744
——— R. W. 55, 753
V. Sassoon, E. A. 110
Satterthwaite, B. A. 449
V. ——— E. 544, 628
Saulez, E. 745a
——— P. H. 737
Saumarez, R. J. 723
Saumarez-Tyler, W. E. 436
Saunder, C. E. 81, 667
Saunders, A. A. 35, 72d
——— A. R. 747
——— C. 422
——— D. M. 667
V. ——— E. 339
——— E. A. 142, 216a
M. ——— F. A. 310, 323
——— F. J. 724a
——— F. W. 246a
——— G. F. C. 330
——— G. M. 501
——— H. 662, 770
——— J. 706
——— J. W. 494
——— M. W. 471, 135, 163
M. ——— O. E. M. 551
V. ——— P. G. 624
——— R. 144b, 240
M. ——— R. E. 423
M. ——— R. J. P. 216a
V. Saunders, T. R. 619
——— W. 773
——— W. E. 658
——— W. P. 189, 156
——— W. St. L. 213
V. Saunders-Davies, A. 111
——— D. G. O. 496
V. ——— H. G. 111
——— H. J. S. 420
M. Saunders-Knox-Gore, A. H. W. 216b
Saunderson, L. T. 569
M. ——— S. F. 568
V. Saurin, E. S. 111
V. ——— M. J. 111
Savage, A. J. 247
——— A. R. B. 138, 232a
——— *Rev.* E. B. 597
V. ——— *Rev.* E. S. 594
V. ——— F. W. 255
——— G. R. B. 33, 258
V. ——— H. 227
——— H. C. 417
V. ——— *Rev.* H. E. 252
M. ——— H. W. 563
——— J. B. 715
——— J. W. 20, 72d, 236
——— W. H. 741
V. Saveall, W. J. 689a
Savi, R. J. T. 745a
Savile, A. R. 47d
——— A. R. C. 374
——— G. W. W. 473
V. ——— H. B. O. 231e
——— J. H. D. 569
——— R. V. 446
——— W. C. 128, 194
V. Savile-Lumley, J. 111
V. Saville, J. 686
V. ——— J. G. 636, 671h, 677e
V. ——— J. J. 113, 671g
——— R. C. 502
Savona, E. 217i
——— W. 217i (2)
Savory, A. 89
Saw, F. A. 667, 670b
Saward, M. H. 10, 68
V. Sawbridge-Erle-Drax, W. E. 108
M. Sawer, H. J. 207
M. ——— W. N. 208
V. Sawers, G. B. 611
M. Sawrey-Cookson, C. 288
Sawyer, G. H. 581
——— G. W. 780a
M. ——— H. 271
——— H. A. 47e, 731
——— H. T. 716
——— R. H. S. 668
——— W. H. 47g
Saxe Coburg Gotha, *H.R.H.* Alfred Ernest Albert (*Reigning Duke of*) (Duke of Edinburgh) 209, 435, 717
V. ——— *H.R.H.* A. A. W. E. A. (*The Hereditary Prince of*) (*Prince* Alfred *of* Edinburgh) 600
Saxe-Weimar, *H.S.H. Prince* W. A. Edward *of* 76
Sayer, G. W. 654
——— J. R. S. 79
V. Sayce, G. E. 254
Scafe, C. H. 717, 730
M. Scaife, G. S. G. 34c, 224
——— H. B. 409, 412
Scales, W. H. 397
Scallon, R. I. 736
Scanlan, A. De C. 665
——— J. 671d
V. Scarbrough, A. F. G. B., *Earl of* 113
M. ——— J. I. 311
M. Scarlett, J. L. 324
M. ——— S. L. L. 331
V. Scarth, J. 231, 679a
Schalch, V. A. 733
M. Schank, H. A. 348
Scharlieb, W. K. 744
M. Schilizzi, P. 395
Schilling, S. E. 31, 681
M. Schlesinger, C. E. 185, 188
Schleswig-Holstein, *H. H. Prince* Christian V. A. L. E. A. *of* 481
——— *H.R.H. Prince* Frederic C. C. A. *of* 46, 227a
Schletter, P. 207
Schneider, C. V. 740
——— R. P. C. 745
Schofield, C. 741
——— H. 480
——— H. N. 125, 171
V ——— J. 608a
——— J. 703
——— S. V. 143
Scholes, H. S. 497
Scholfield, G. P. 246
Schomberg, H. St. G. 730
M. Schön, E. A. 280
Schreiber, A. L. 244
——— A. T. 719
M. ——— C. B. 142a, 200
——— C. S. 76
V. Schreiner, W. P. 601
V. Schwabe, F. S. 606
M Sciortino, C. 558a
Sclater, B. L. 34c, 248
——— H. C. 47f, 127, 194
Sclater-Booth, *Hon.* W. D. 128, 156
Scobell, H. J. 87
V. ——— *Rev.* J. F. 617
V. ——— S. G. T. 113
V. Scobie, M. J. G. 629
V. Scoby, G 605
V. ——— W. 605
Scoones, F. T. F. 293
V. ——— T. J. 258
Scotland, D. W. 694
V. Scott, A. 228
V. ——— *Rev.* A. 608
V. ——— *Rev.* A. 647
——— A. B. 133
——— A. C. 246d
——— A. de C. 253
——— A. F. S. 139, 236
——— A. G. 74d
——— A. O'C. 140a, 196
V. ——— A. P. 289
V. ——— A. T. 640
——— B. 289
——— B. 747
——— B. H. 608
V. ——— C. 647
——— C. A. B. 241
M. ——— C. B. 469
V. ——— C. C. 285
——— C. D. 182, 197, 209
——— C. G. B. 696
V. ——— C. H. 629
——— C. H. 745
——— C. I. 81
——— C. W. 142a, 164
V. ——— C. W. 610a
V. ——— C. W. 641
——— D. A. 8, 44, 67
——— E. B. 141, 716f
V. ——— E. D. 608
——— E. R. 238
——— E. W. W. 106
——— F. B. 256
V. ——— F. G. 256
M. ——— F. H. 426
V. ——— F. K. 640 (2)

Digitized by Google

V. Scott, F. T. 648
—— F. T. H. 723
M. —— G. 668
M. —— G. F. 355
—— G. F. C. B. 366
M. —— G. J. 471
—— G. T. 246a
—— H. 409
M. —— H. 652
V. —— H. 230
—— H. 559
—— H. A. 17, 125, 216a
—— H. A. 749a
—— H. C. 749a
—— H. C. F. 466
—— H. J. 709
V. —— *Rev.* H. von E. 219
—— H. W. 345
—— J. 44
V. —— J. 610a
V. —— J., *Capt.* 611
—— J., *Ind. Medl. Serv.* 608
V. —— J., *Lt. Col.* 225
V. —— J., *Lt.* 590
—— J. 761
—— J. 765b
V. —— J. 623
V. —— *Rev.* J. 230
V. —— *Rev. Canon* J. 255
V. —— *Rev.* J. H. 643
V. —— J. M. 34e, 591
V. —— *Rev.* J. M. 222a
V. —— J. R. 256
—— J. S. R. 88
M. —— J. T. 548
—— J. T. 777a
—— L. B. 403
—— L. F. 458
M. —— L. G. 571
—— N. A. W. 724
M. —— N. H. 504
—— P. C. J. 580f
—— P. M. 43a
—— R., *Q.M.* 322
M. —— R. 287
—— R. 521
V. —— R. 643
—— R. A. 80
—— R. J. 777a
—— R. K. 140c, 180
V. —— S. 636
—— *Sir* S. E., *Bt.* 78
—— T. 774
V. —— *Rev.* T. 644
—— T. A. 545
—— T. A. 737
—— T. E. 747
V. —— T. S. 228
M. —— W. 211
—— W. 750
—— W. 547
V. —— W. 607
—— Walter 739
M. —— W. A. 344, 456
—— W. A. 513, 546
—— W. C. 745a
V. —— W. G. 600, 676
—— W. H. 389
—— W. J. 771
V. —— W. R. 611
—— W. T. W. 329
—— W. W. H. 755
Scott-Elliot, A. 518
—— G. B. 761
—— W. 91
V. Scotter, *Sir* C., *Knt.* 56a
V. Scott-Hall, *Rev.* W. E. 609
Scott-Kerr, P. L. 517
—— R. 258
Scott-Moncrieff, G. K. 35, 44, 241
V. —— R. 222a
—— W. 478
V. —— *Rev.* *Canon* W. 232
—— W. E. 607
Scott-Murray, R. H. 266
M. —— F. J. 480
M. Scott-Plummer, J. W. 547
V. Scott-White, A. H. 649
V. Scoular, *Rev.* J. R. 623
V. Scourfield, *Sir* O. H. P., *Bt.* 111
V. Scowcroft, J. E. 627, 679
Scrase, G. W. 770b
Scrase-Dickins, S. W. 505
Scratchley, V. H. S. 481
Scrimshaw, T. 764a
Scriven, J. B. 90 (2)
V. Scroggie, D. 622
—— W. R. 701c
M. Scrope, S. C. 217f
Scudamore, F. W. 313
—— C. P. 850
—— R. 763a
—— W. V. 245
Scully, J. 691
V. —— T. V. 646
V. Scurfield, G. J. 638
Seabrooke, G. T. 809
Seager, W. 144, 217
Seagram, T. O. 142, 180
Seagrim, D. G. 158
M. Seale-Hayne, *Rt. Hon.* C. 311
Sealy, A. E. 490
—— C. W. H 781
M. Sealy-Vidall, E. W. E. G. 295
Seaman, A. B. 691
—— E. C. 35a, 245
—— J. T. 403
Searight, H. F. 79
Searle, A. E. S. 738
—— A. V. 550, 753
—— C. T. A. 742
V. —— F. A. 600
V. —— G. C. 280, 682
—— P. C. 747
Sears, J. W. 417, 619
Seath, A. 144, 217a
M. Sebastian-Smith, C. A. 282
M. Sebright, E. R. S. 832
Seccombe, A. K. 580e
M. Seckham, B. T. 419
—— D. T. 494
M. —— G. L. T. 495
Seddon, E. McM. 139, 154
—— T. V. 743
Sedgefield, A. R. W. 603
Sedgwick, H. 765
Seed, H. J. 41
—— R. T. 763
—— W., *Esq.* 3
V. Seely, C. H. 619
V. —— F. E. 111
V. —— J. E. B. 109
M. Segrave, G. O'N. 331
—— T. L. 337
—— W. E. 508
M. Selborne, W. W., *Earl of* 415
Selby, H. O. 237
V. —— J. 614
V. —— J. B. 635
V. —— T. J. 608, 687
—— W. 607
V. —— *Rev.* W. J. 612
Selby-Smyth, R. G. 521
V. Seldon, A. F. 600
—— W. B. 600
M. Selig Kusel, S. 395
Seligman, H. S. 140d, 180
Sellar, D. P. 82
—— T. B. 366
—— W. D. 366, 591
Sellex, G. A. 770
Sellick, J. H. 694
V. Selmes, C. A. 617
Selous, H. D. 330
—— H. 499
Selwyn, C. H. 19, 47f, 742
Semini, V. 29, 47i, 333
V. Sempill, W., *Lord* 642
Semple, D. 40, 664
Semple, J. 663
Sendall, *Sir* W. J. 81
V. Senhouse, H. P. 112
Senior, A. 638
V. —— F. G. 638
—— G. 719
Senior, H. W., J. 729
—— H. W. B. 745
—— T. P. 12, 708
M. Seppings, J. W. H. 280
—— T. J. 465
V. Sergeant, J. 319
Sergeant Openshaw, F. O. 70, 708
Sergison, C. W. 267
Serjeant, J. R. B. 344
M. —— W. C. E. 571
Serjeantson, C. M. 334
V. Service, E. 226
V. Seton, *Rev.* A. 622
M. —— A. D. 211
V. —— A. D. 223
—— A. St. J. 397
—— B. G. 696
—— C. H. 386
—— H. J. 521
M. —— R. E. 563
—— W. 345, 549
Seton-Christopher, A. C. 5a, 509
Settle, H. H. 3a, 47d, 74, 387
M. Settrington, C. H., *Lord* 13, 612
V. Seward, C. F. 593
V. —— P. W. 618
Sewell, C. F. 479, 631
—— J. H. 47g, 301
—— J. W. S. 246b
V. —— S. D. 254
V. —— T. D. 255
V. —— W. B. 225, 678
V. Sexby, J. J. 592
Sexton, E. G. 330
—— J. J. O'B. 745
—— M. J. 606
V Sexty, J. H. 253a
Seymour, C. 661
M. —— C. H. N. 482
M. —— E. 396
—— E. H. 32, 95, 561, 704
—— H. W. 735
M. —— R. 376
—— *Lord* W. F. E. 11, 52
—— W. R. 80
Shackleford, A. 778
Shadforth, G. A. 561, 563
Shadwell, F. M. 498
—— L. J. 26, 47j, 318
V. —— S. C. B. 626, 682
V. Shaftesbury, A. A. C., *Earl of* 27, 95
Shairp, A. 581
Shakerley, E. A. 398
—— G. C. 481
V. —— G. H. 608a
V. —— W. G. 608a
Shakespear, A. B. 718
—— F. 745a
—— G. C. C. 737
—— G. R. J. 34, 729
—— J. 549
—— I. W. 738a
—— W. F. 741
Shakespear, G. J. 144, 216a
Shanahan, D. D. 669
V. Shand, J. 642
V. Shankland, J. H. 644
V. Shanks, W. 644
—— W. G. 644
V. Shann, F. 308, 677b
Shannon, J. 768b
—— T. P. 29, 580b
V. —— W. B. 609
V. Shapcott, H. 231
V. Shapland, A. F. T. 617
Sharkie, T. 46
V. —— H. R. 697a
Sharman, E. H. 701
V. —— F. J. W. 605
M. Sharman-Crawford, R. G. 525
M. Sharp, A. G. 492
—— A. G. G. 550, 751
V. —— E. F. 604
—— F. L. 187, 173
V. —— F. J. 691
—— F. W. 715
—— G. E. 309
M. —— H. L. 840
V. —— *Rev.* J. 591
—— J. 777a
V. —— J. R. P. 618
Sharpe, A. 671a
—— E. 773
—— E. J. 474, 478
V. —— G. C. 569
—— J. B. 47g, 239
V. —— R. 610a
V. —— T. G. 615
V. —— *Rev.* W. 641
M. —— W. S. 345, 526
V. Sharples, R. 613
V. —— W. E. 618
V. Sharratt, W. 606
M. Shattock, T. 556, 557
Shaw, A. G. 275
—— A. J. 759
—— A. J. 742
V. —— A. Mol. 226
V. —— A. W. 610a
M. —— B. N. 420
V. —— D. 611
V. —— D. 643
—— D. G. L. 738
V. —— D. W. 107
V. —— E. 728
V. —— F. A. 615
—— F. C. 445
—— F. S. K. 414
M. —— F. W. 564
V. —— G. 253
V. —— G., *jun.* 638
V. —— G. H. 604
—— G. J. 23, 736
—— G. R. 764
M. —— H. 414
V. —— H. C. C. 681, 679a
—— H. S. 748
—— J. 370, 372
V. —— J. 643
—— J. 764a
—— J. A. 671a
—— J. C. 691
—— J. D. H. 719
M. —— J. E. 280
V. —— J. E. 607
M. —— J. F. de F. 572
M. —— J. H. 492
V. —— J. W. 608
M. —— K. R. D. 371
V. —— R. 226
V. —— R. 635
V. —— R. B. 640
V. —— R. H. 610a
—— S. H. 486
—— T. W. 701
—— W. D. 269
M. —— W. D. 586
V. —— W. L. 620
—— W. L. L. 773
V. —— *Rev.* W. S. 603
Shaw Stewart, H. M. 102
V. Shaw-Stewart, P. F. 607
Shawe, R. B. 735
Shawe-Taylor, J. 9, 354
Shawyer, A. C. 91
Shea, J. S. M 747
V. Shearer, A. B. 623
—— J. 693
Shearman E. R. A. 95
Shearwood, T. 770
V. Shebbeare, R. A. 649
V. Shedd, E. 625, 671g, 675
V. Sheed, A. 643
Sheehan, P. E. C. 712

Digitized by Google

V. Sheffield, F. 630
M. ——— *Sir* B.G.D., *Bt.* 308
M. ——— G. N. 443
——— W. 709
V. Sheill, D. G. 222*a*
Shekleton, H. P 84, 47*i*, 435
Sheldon, R. E. 766*a*
Sheldrake, E. N. 360, 665
Shelley, A. D. G. 240
——— R. A. G. 240*a*
——— H. B. 759
V. ——— *Sir* J., *Bt.* 108
——— J. C. E. 263
V. ——— W. 646
M. Shelton, W. A. D. 275
V. Shenton, W. 618
V. Shepard, J. A. 610
V. ——— T., *junr.* 617*a*
V. & M. Shephard, C. S. 24*i*, 220
——— R. 777*b*
Shepherd, C. E. 730
——— C. H. 45, 301
V. ——— *Rev.* F. B. 625
V. ——— G. 642
V. ——— J. 34*c*, 642
——— J. L. F. 184, 171
——— P. 770*a*
V. ——— R. A. 603
M. ——— R. E. 444
V. ——— W. M. 624
V. Sheppard, A. 731
——— C. L. 724*a*
——— G. S. 747
——— H. C. 140*a*, 160
M. ——— H. G. 551
——— J. F. 561
——— J. R. 763
——— S. H. 246*a*
M. ——— T. M. 216*d*
——— T. W. 298
Sherard, R. W. 738
M. Sheraton, T. P. 299
V. Sherburn, J. 281*a*, 675
Sherer, J. C. 34*c*, 747
——— J. D. 140, 210*d*
——— L. C. 234
M. Sheridan, R. B. 272
V. ——— W. 282
Sheringham, A. W. 72*c*, 74*a*
Sherlock, J. O. 302
Sherrard, C. W. 35, 44, 238
——— J. M. 711
V. Sheriffs, D. 642
Sherrin, J. P. 770*b*
Sherston, J. 24, 47*h*, 566
——— W. M. 108
Sherwin, F. W. H. 874
Sherwood, A. W. C. 550
——— H. J. 245
V. ——— J. 601
V. ——— J. A. 596
——— O. C. 578
705, 706
Shewan, G. 693
——— H. M. 862
Shewell, A. P. 748
——— E. W. 581
——— H. W. M. 35, 129
——— P. G. 744
Shewen, M. T. 739
V. Shiach, D. A. 641
V. Shickle, *Rev.* C. W. 602
Shields, E. 773
——— G. 710
V. ——— J. 607
——— J. J. A. 766*b*
V. ——— T. 637*a*
——— W. 761
Shiel, H. M. 422
V. ——— W. G. 236
V. Shiers, J. J. 338
Shillington, T. G. 777*a*
Shine, D. 763
M. ——— D. E. 216*c*
M. ——— G. B. 559
——— J. M. F. 668
——— J. P. 724
M. Shinkwin, I. R. C. 356
Shinkwin, R. S. 34*g*, 589
V. Ship, S. W. 648
M. Shipley, C. O. 472
——— C. T. 293
——— H. 454
——— M. L. 786*a*
V. ——— R. B. 631
Shipman, G. W. 206, 671*i*
——— H. J. 144*b*
——— W. 143*a*, 149
V. Shipton, W. J. 621
Shirreff, G. F. F. 125, 162
——— R. G. 229
Shirres, J. C. 126, 174
Shone, W. T. 238
V. Shoobert, J. C. 594
V. ——— W. H. 502
V. Shoppee, G. A. 631
V. Shore, L. E. 601, 685
——— O. B. S. F. 740
——— R. 698
——— W. F. 716
Short, A. H. 133, 216*a*
——— F. J. 715
——— G. F. 770
——— J. B. 671
M. ——— P. H. 527
——— W. A. 140*b*, 164
M. Shortland, H. V. 339
V. Shorte, G. R. 600
Shortt, A. G. 127, 160
——— F. de S. 350
——— S. D. 801
Shoubridge, C. A. G. 802
M. ——— T. H. 816
——— T. H. 422
V. Shove, P. 638
Showers, H. L. 742
Shrapnell, C. 777*b*
V. Shrimpshire, C. P. 610, 674
V. Shrubb, J. P. C. 600
V. Shrubsole, R. F. 648
Shubrick, C. L. 723
V. Shubrook, H. W. L. 254
Shute, A. B. 139
——— *Sir* C. C. 91
——— C. D. 563
——— G. E. 241, 253
——— H. G. D. 12, 47*j*, 262
——— W. J. 249*a*
Shuter, F. K. 432
Shuttleworth, A. C. 426
M. ——— A. R. B. 534
M. ——— C. E. 504
V. ——— *Rev.* E. S. 615
——— *Rev.* H. C. 648
Sibbald, F. W. 761*a*
Sibley, J. 767
Sibthorpe, C. 694
V. Sichel, H. D. 34*i*, 616
V. Siddell, *Rev.* R. W. H. 630
Siddons, H. G. F. 122, 177
V. Sidebotham, G. W. 608*a*, 678*b*
——— J. N. 608
V. Sidebottom, A. 608*a*
——— W. 608*a*
Sidney, *Hon.* A. 136, 153
——— H. M. 34, 75*c*, 398
V. Sieveking, A. R. 219
Silcock, A. 693
Sill, J. W. 40, 230
V. Sillars, D. C. 640*a*
Sillem, A. F. 274, 275
——— J. 34, 75*c*, 429
Sillery, C. C. A. 742
——— J. J. D. 745*a*
Sills, F. G. 2
——— G. R. 599
M. Silva, F. E. 416
Silver, J. P. 670*a*
——— W. B. 630
V. Silverlock, H. W. 648
M. Silverthorne, A. H. 491, 492
——— J. W. B. 34*l*, 620
M. ——— L. M. 402
V. Silvester, H. E. 604
V. Sim, C. 642
V. ——— F. W. 722*a*
——— G. R. 35, 140
V. ——— *Rev.* S. 230
Sime, C. G. 375
——— G. 612
V. Simey, G. I. 282
Simkins, J. T. 330
V. Simmers, H. B. 649
——— S. E. 611
V. Simmonds, F. 627*a*
——— P. B. 130
——— W. A. 602
V. Simmons, H. O. 618
——— *Sir* J. I. A. 48, 235, 254, 356*a*
——— P. W. 724
M. Simms, G. N. 418
——— *Rev.* J. M. 651
——— T. 761
Simon, G. 677*c*
——— H. S. P. 399
M. ——— J. F. 582*a*
——— M. St. L. 248
V. Simond, H. F. 220
Simonds, C. B. 126, 216*c*
V. ——— H. C. 107
V. ——— J. 637*a*
V. ——— R. H. 618
M. ——— W. B. 416
V. Simonet, J. F. 712, 713*d*
V. Simpson, A. 330
——— A. C. S. W. 143, 702
——— A. E. 489
V. ——— A. F. 628
V. ——— A. T. F. 627
M. ——— A. W. 582
V. ——— B. E. 232*a*
V. ——— C. A. 643
V. ——— C. E. 608
V. ——— C. H. 118
——— C. J. 514
——— C. N. 127, 178
V. ——— C. P. 640
——— C. R. 87, 47*h*, 75*c*, 806
——— D. 699
V. ——— E. 644
——— F. B. 87, 794
——— G. 25, 730
V. ——— G. A. 642
——— G. G. 128, 194
——— H. C. C. D. 127, 195
V. ——— H. D. 228
V. ——— H. L. 621
V. ——— J. 232
V. ——— J. 642
——— J. 766*d*
——— J. 777*e*
V. ——— J. B. 641, 687
V. ——— J. P. 646, 686
V. ——— J. S 626
M. ——— J. T. 671*f*
V. ——— *Rev.* MacD. 610*a*
V. ——— N. 232
V. ——— N. A. 639
——— O. B. 462
——— R., *R.M.* 143*a*, 148
V. ——— R. C 614
V. ——— R. H. 219
——— R. J. S. 48, 264
V. ——— S. 224
V. ——— T. A. 223*a*
——— T. W. 629
——— W. 294, 295
V. ——— *Rev.* W. 645
——— W. G. 724*a*
——— W. H. 581
Simpson-Baikie, H. A. D. 140, 148
Sims, H. 773
——— H. C. 322
V. Simson, H. 638
V. ——— J. P. 618
V. Sinclair, A. 621
——— A. L. 784
V. ——— A. M. 613
——— C. 435
V. ——— C. E. S. 641
V. ——— D. 644
——— D. 696
Sinclair, F. 437
V. ——— F. W. 223, 634
V. ——— G. F. S. 641
——— H. M. 47*h*, 241
V. ——— J. C. 640
——— J. L. 238
V. ——— J. T. 223
V. ——— *Sir* J. R. G., *Bt.* 227
V. ——— *Sir* R. C., *Bt.* 227
V. ——— W. 358, 660
Sinclair-MacLagan, E. G. 606
V. ——— M. 685
Sinclair-Wemyss, R. D. 518
V. ——— M. 618
M. Sincock, R. J. E. 432
singer, C. W. 246*a*
——— D. C. 777*b*
——— G. H. 711
V. ——— H. 596
Singh, B. J. 606
V. Singleton, C. J. 595
——— H. T. C. 506
Sinha, N. P. 694
V. Sinnott, E. S. 258*a*
V. ——— G. S. 258*a*
Siordet, F. J. 402
sirdar Khan 580*g*
Sitwell, C. G. H. 34*e*, 480
——— F. H. S. 501
——— *Sir* G. S., *Bt.* 406
——— W. H. 87, 47*j*, 235
Sizer, A. 34*c*, 601
Skeen, A. 750
——— O. St. J. 581
Skeffington, *Hon.* A. W. J. 408
Skeffington Smyth, R. C. E. 262
Skelley, S. 470, 472
Skelmersdale, E. of, *Lord* 78
V. Skene, L. J. 643
Skerrett, F. T. 607
——— P. B. 671*f*
V. Skewes, *Rev.* J. H. 254
Skey, F. E. G. 344
V. Skidmore, J. S. 622
Skinner, A. D. 418
——— B. M. 664
V. ——— C. B. 630
M. ——— C. L. A. 315
V. ——— D. 610*a*, 684
——— E. G. 18, 702
V. ——— E. W. 617, 671*h*, 677*b*
——— F. St. D. 28, 709
V. ——— G. A. 225, 679
——— G. J. 739
——— J. T. 3, 66, 580*a*
——— M. W. 323
——— P. C. B. 454
——— S. H. 436
——— T. C. 945
M. ——— T. H. 407
Skipwith, F. G. 390
——— G. 731
——— J. W. 349
——— P. A. 128, 173
M. Skirrow, A. G. W. 438
skirving, D. S. 520*c*
V. Skrine, H. M. 607
M. Skynner, A. E. 253
Slacke, W. E. 5*a*, 70
V. Slade, A. 948
——— *Sir* C., *Bt.* 366
——— F. G. 13, 47*h*, 68
——— J. R. 1, 47*h*, 68, 74*a*
V. Slade-King, E. J. 230
Sladen, C. St. B. 247
——— D. E. 366
M. ——— E. S. St. B. 264
——— J. E. F. 18, 230
V. ——— St. B. P. 1, 76
M. ——— T. O. E. 117*f*
Slaney, C. W. 721

Digitized by Google

V. Slaney, R 637
M. Slater, A. 393
——— H.M. 128, 178
V. ——— J. 228
V. ——— J.W. 637
——— L. 531
——— M.J. 240, 253
Slator, G.F. 1405, 216p
Slaughter, W.B. 650
Slayter, E.W. 670
M. Sleddon, H.W. 216a
Slee, P.H. 132, 167
V. Sleman, R.R. 647, 671a, 673b
Slesser, A.K. 445
——— H. 661
M. Sligo, G., *Marq. of* 541
V. Sloan, D. 607, 681
Sloane-Stanley, C.V. 97, 97
M. ——— R.C.H. 836
——— ——— R.F.A. 101
Sloggett, A.T. 661
——— H. 345
——— H.M. 665
Sloman, H.S. 38, 393
V. Smales, H.W. 151a
Small, A. 144, 216e
V. ——— A.M. 610a
V. ——— D.M. 622
——— W.G. 711, 713e
Smalley, F. 769
——— H.D. 394
M Smallpiece, G.A.M. 558
Smallwood, F.G. 128
Smart, A.W. 337
——— E. de S. 739a
V. ——— G. 650
——— G.J. 18, 52, 118
V. Smartt, E.N. 604
——— Smears, J.A. 41
V. Smeathman, L. 604e
Smeaton, C.O. 134, 175
V. Smeddle, J.H 639
V. Smee, B.A. 618
——— Smerdon, F.G.B. 85, 715
——— Smith, A. 1
V. ——— A. 219
V. ——— A. 225
V. ——— A. 314
V. ——— A. 643
——— A. 716
——— A. 733a
——— A. 766
M. ——— A.A. 468
——— A.G. 140a, 184
——— A.G. 385, 713
——— A.G.B. 350
V. ——— A.H. 100
V. ——— A.H. 336, 673a
——— A.H. 749a
——— A.L.F. 1
——— A.M. 138, 168
V. ——— A.P. 625
——— A.W. 770
V. ——— B. 219
V. ——— *Rev.* C. 619
——— C.A. 442
V. ——— C.A. 593
V. ——— C.E. 619
V. ——— C.E. 580d
V. ——— C.F. 596
——— C.F. 776
V. ——— C.G.R. 631
——— *Sir* C.H. 349, 66, 75a
V. ——— C.H. 610
V. ——— C.L.W. 225
——— C.M. 122, 216m
V. ——— C.McD. 686
V. ——— C.R. 628
V. ——— C.S. 614, 671g, 679
V. ——— D.C. 640
V. ——— E., *Capt.* 225
——— E.A. 746
——— E.F. 671f
——— E.H. 591
——— E.H. 619
V. ——— E.J. 231a
V. ——— E.K. 696

M., Smith, E.L. 504
——— E.O. 453
——— E.P. 134, 163
——— E.P. 189, 156
——— E.P. 332
M. ——— E.P. 551
M. ——— *Rev.* E.P. 651
——— E.P.B. 590b
——— E.S. 450
——— F. 669
——— F. 219, 675
V. ——— F. 277
——— F. 715
——— F. 111
V. ——— F.A. 743
——— F.A. 611
V. ——— F.B. 697
——— F.C. 254
V. ——— F.G. 640
V. ——— F.G.G. 650
V. ——— F.J. 612
——— F.L.B. 270
——— F.M. 749a
——— F.V. 749a
——— G. 27
——— G. 340
M. ——— G. 641
V. ——— G., *Lt.* 628
V. ——— G. 648
V. ——— G. 766a
——— G. 772
——— *Rev.* G. 652
——— *Rev.* G. 602
V. ——— G.B. 130
——— G.B. 493, 713
——— G.C. 232a
V. ——— G. de H. 748
——— G.E. 34c, 146
V. ——— G.E.S. 627
V. ——— G.F. 615
V. ——— G.J. 615
——— G.McI.C. 693
——— G.O. 529
——— G.R. de H. 745a
——— G.R.F. 47h, 262
——— G.V. 616
V. ——— H. 696
——— H. 777
——— H.A. 247
V. ——— H.A. 695
——— H.B. 142a, 315p
——— H.C. 561
——— H.C. 688
V. ——— H.d'A. 734
——— H.E. 249
V. ——— H.E.H. 34, 668
——— H.F. 111
V. ——— H.G. 155, 155
——— H.H. 650
V. ——— H.H. 619, 671h, 675
V. ——— H.H. 420
M. ——— H.J. 344
M. ——— H.K. 622
V. ——— H.L. 393, 614
——— H.M. 470
——— H.M. 619
M. ——— H.M.S. 884
V. ——— H.R. 623
V. ——— H.R. 644, 618, 672
——— *Rev.* H.B.C. 633
V. ——— H.S. 354
——— H.S. 489
——— H.W. 274
——— H.W. 418
——— H.W.C. 113
——— J. 230
——— *Rev.* J. 225
——— J. 522
——— J., *Capt.* 642
V. ——— *Rev.* J. 589a
——— J. 764
——— J. 709
——— J.B. 701
——— J.B. 55, 726
——— J.C.C. 693
V. ——— J.E. 643
V. ——— J.G. 642
V. ——— J.G. 648

Smith, J.G 736
V. ——— J.H. 118
——— J.H. 455
M. ——— J.H. 631
V. ——— J.H. 738
——— J.H. 648
V. ——— J.I. 773
——— J.J. 644
V. ——— J.K. 640
——— J.L. 132, 178
——— J.L. 581
——— J.McL.S. 571
M. ——— J.M. 741
——— J.T. 606, 655
V. ——— J.T. 642
V. ——— J.T. 643
M. ——— J.W. 333
——— J.W.S. 140b, 182
——— L.A. 670b
——— L.F. 84
——— *Hon.* L.R.D. 84
——— M.C. 578
——— M.H. 696
——— N. 643
V. ——— N.M. 188
M. ——— O.A. 745
V. ——— P. 610
——— P.B., *Surg.-Maj.* 656
——— *Rev.* P.E. 623
——— P.E.B.F. 429
M. ——— P.H. 72c, 74a
——— P.W. 755
——— R. 594
V. ——— R. 613
V. ——— *Rev.* R. 659
——— R., *M.B.* 109
V. ——— R.A. 469, 472
——— R.B. 585
M. ——— R.B. 606, 671g, 675a
V. ——— R.C. 746
——— R.C. 552
——— R.C. 647
V. ——— R.E. 626
V. ——— R.H. 774
——— *Rev.* H.B. 222
V. ——— R.K. 339
——— R.P. 309
V. ——— R.S. 672, 678
V. ——— R.T. 638
V. ——— R.W. 633
M. ——— S. 216f
——— S. 237
V. ——— S. 256
——— S. 79
——— S.B. 696
——— S.E. 180
——— S.C.-U. 631
V. ——— S.G. 129
——— S.G.D. 715
——— S.M. 671
V. ——— S.P. 34f, 595, 671g, 674
——— S.T. 144a, 216m
——— T., *jun.* 607
V. ——— T.D.C. 610a
V. ——— T.G. 640a
V. ——— T.H. 739
——— T.H. 608
——— T.J. 637
V. ——— T.J. 462
——— T.P.C. 231a
V. ——— T.R. 402
——— T.S. 590
——— T.S. 672
V. ——— V.J.F. 237
M. ——— W. 227
V. ——— W. 622, 756b
——— W. 47h, 127
V. ——— W.A. 611
V. ——— W.A. 618
——— W.A. 764
V. ——— W.A. 631
——— W.B. 350
——— W.D. 718
——— W.D. 262
——— W.E.B. 446
——— W.E.C. 748a
——— W.F. 108
V. ——— *Hon.* W.F.D. 232
——— W.H. 764
——— *Rev.* W.H.G. 610a
——— W.H.G. 646
V. ——— W.H.M. 723
——— W.H.U. 35, 140

Smith, W.J. 613
V. ——— W.McK. 113
——— W.N.E. 728
——— W.P. 671a
V. ——— W.R 628, 671g, 678a
——— W.R.A. 259
V. ——— W.R.W. 691
——— W.W. 128, 189
——— W.W. 670a
——— W.W.M. 47e, 123, 158
Smith-Bingham, O.B.S. 81
V. Smith-Bosanquet, G.R. 109
Smith-Cuninghame, J.A. 77
Smith-Dorrien, H.L. 34, 47g, 445
Smith-Neill, J.W. 367, 368
Smith-Rewse, H.W., *R. Esp* 471, 599
Smithe, P.B. 401
Smithett, A.C.H. 745a
——— B.D.H. 141, 192
——— H.C.E. 35a, 498
Smithson, A.E. 669
——— J.G. 252
M. ——— W.C. 96
M. Smithwick, D.J. 340
V. Smoothy, F. 625
Smurthwaite, P.A. 749a
Smyly, F.P. 261
Smyth, B. 1
——— C.C. 67, 73
——— *Sir* E.S. 261, 274
——— E.W. 755
——— F.A. 691
——— F.A.McC. 625
V. ——— G.A. 140c
——— G.H. 594a
V. ——— G.H.J.S. 94
——— G.J.W. 247
——— H. 1
——— H. 883
——— *Sir* H.A. 118, 588a
——— H.L. 470
——— H.W.N.S. 703
——— J. 698
——— J. 764
——— J.H.G. 551
M. ——— N.M. 80
——— O.S. 126, 174
——— R.A. 338
——— R.H.T. 851
M. ——— R.M. 649
V. ——— R.N. 106
——— R.W. 542
M. ——— S. 219
V. ——— *Rev.* S. 625
——— S.G. 128, 153
——— T. 583
——— T.G.H. 326
——— V.S. 289
——— W.C. 246
——— W.J. 260, 670
M. Smythe, D.M. 435
——— E.W.J.P.H. 252
M. ——— G.F.A. 661
——— G.H. 643
——— H.H 20, 47h, 549
——— I.W.T.B. 711
M. ——— W.L. 305, 207
Smythies, R.H.B. 425
Snatt, S.A. 769
M. Snead, J.A.F. 363
V. Sneddon, D. 607
——— W. 607, 637
M Snell, B.G. 343
——— F.W. 732
——— J. 774
——— P.W. 600
V. ——— S.H. 220, 686
V. Snelling, A.W. 769
V. Sneyd, R. 112
V. Snook, G. 618
V. Snow, A. 230
——— A.D. 231a
M. ——— C.C. 430
M. ——— E.A. 892
M. ——— E.G. 493, 705
V. ——— H.F. 625

Snow, R. H. A. 485
M. ——— R. M. 512
M ——— S. A. 303
——— T. D'O 14, 47i, 317
V. ——— W. T. M. 280
Soady, G. J. Fitz M. 742a
V. Soames, W. F. 623
M. Soden, C. W. 563
M. ——— G. W. C. 557
V. ——— J. E. J. 622, 680
Solbé, C. E. de L. 746
V. Solly, E. 603, 698
M ——— H. R. 582
Solly-Flood, A 426, 427
Soltau-Symons, G. A. J. 480
M. ——— L. C. 311
V. Somers, Rev. R. 610a
V. ——— T. A. M. 610a
——— W. V. 761
V. Somerset, A., Duke of 634
M. ——— A. F. F. C. 578
——— C. W. 748
——— Hon. G. W. R. 253
V. ——— Lord H. F. B. 108
V. ——— Rev. H. P. 610
——— R. 74c
——— Hon. R. FitzR. 259
M. Somerset-Leeke, A. FitzR. W. H. 252
Somervell, E. 341
——— W. 286, 247
V. Somerville, A. A. 624
V. ——— J. 603a
——— J. A. C. 344
——— R. A. 760
V. ——— S. E. 638
——— S. J. 375 376
——— S. W. 474
——— T. C. F. 281
V. ——— W. F. 670a, 680a
Somerville-Large, R. W. 660
Sommer, Dr. H. O. 38
——— J. 774
V. Sommerville, J. 672
V. Sondes, G. E., Earl 100
Soote, C. S. 326
M. Soppitt, H. A. P. 452
Sorel-Cameron, G. C. M. 518
Sorell, F. S. 733
Sorebie, R. F. 245
——— Rev. W. F. 652
V. Sotheron-Estcourt, G. 113
Souper, C. E. 710, 713d
V. Soutar, R. 232a, 683
Souter, A. R. 310, 751
——— H. M. W. 49
——— T. 34, 434
V. South, R. E. E. 569, 685
V ——— W. E. 634
V. Southam, L. A. C. 221
V. ——— W. T. 229
M. Southby, E. H. D. 208
V. Southee, A. P. 649
Southey, A. M. 267
——— C. E. 551
——— H. H. 748a
——— J. H. W. 34, 488
——— R. 789
——— W. M. 745
Southgate, E. 762
V. Southward, J. 596
M. Southwell, A. R. P., Bisct. 250
V. ——— Rev. H. K. 639
V. Soutter, J. 231a, 685
M. Sowerby, E. C. 502
——— H. J 503
——— M. E. 148
M. ——— T. G. 503
V. Sowler, F. 224
V. ——— H. 324
Sowray, G. R. 470
Soyckman, H. 770
Spalding, C. 770b
Span, H. J. B. 481
Spankie, J. P. W. 734
V. Sparke, G. W. 636, 680
M. ——— H. B. 188
Sparke, J. G. 465
——— P. R. 770b
V. Sparke-Evans, P. F. 358a
V. Sparkes, A. 226
——— C. S. 656
——— J. 762
——— J. G. 5, 72, 447
——— W. S. 54, 437
V. Sparks, C. P. 646
——— J. D. 293
Sparling, J. P. 734
V. Sparrow, G. G 322, 671a, 676a
——— H. F. 278
V. ——— J. H. 609
——— R. 85
V. ——— R. L. 636, 671a, 679a
Speak, W. 410
V. Spear, H. G. 596
Spearman, A. Y. 290
——— C. E. 88, 554
——— H. B. F. 724
V. ——— W. T. 600
Spedding, A. B. D. 405
——— C. G. 764b
——— C. R. 524
——— E. W 188, 160
M. ——— J. C. D. 448
V. ——— J. J. 616
M. Speer, A. E. 557
V. Speight, C. H. 603
M. Speirs, A. A. 548
Speller, C. 720
V. Spence, A. 326
——— A. E. C. 665
——— A. H. O. 749a
V. ——— A. M. 224
——— C. J. H. 570
V. ——— D. A. 622
V. ——— G. H. 642
M. ——— H. E. 372
——— J. 11, 47b, 74
V. ——— P. 612
——— P. T. A. 744
——— R. G. I. 777
V. Spencely, C. 576
V. ——— H. D. 596
Spencer, A. A. W. 322
——— A. C. D. 522, 557
——— A. G. 69, 579
V. ——— Rev. A. J. 601
M. ——— A. W. B 388
V. ——— Hev. B. S. 220
V. ——— C. G. 219
——— C. G. 670
V. ——— C. L. 254
V. ——— Rt. Hon. C. R. 637a
V. ——— C. St. D. 231
——— C. T. H. 696
——— D. B. 663
——— E. 505
V. ——— Rev. G. L. 629
——— H. 140d, 160
——— H. E. 98
V. ——— H. M. 612
V. ——— J. 225
——— J. T. 441
——— J. W. T. 47f, 125, 170
——— L. D. 690
——— M. 777a
V. ——— R. H. 610
V. ——— Rev. T. B. 627
——— T. E. 732
——— W. C. 253
M. Spencer-Stanhope, W. 408
M. Spender, W. B 316a
Spendlove, L. J. 764
Spens, J. 469
V. ——— W., junr. 610a
Speranza, J. 725, 217a
——— W. S. 244
M. Sperling, C. F. D. 244
V. Spicer, W 229
Spiegelhalter, L. 764
V. Spiers, J. 591
Spiller, E. A 721d
M. ——— L. W. 488
Spilling, J. K. 68, 78
Spilsbury, E. C. 240
Spinks, G. 707
Spittle, B. 778
Splane, J. V. 761
Spong, C. S. 24, 668
V. Spooner, E. M. 620, 681
M. ——— W. A. 393
——— W. B. 714
Spottiswoode, A. A. 509
V. ——— A. G. 633
——— C. J. 341
——— J. 481
Sprague, C. H. 72, 74
Spraggett, B. N. 253, 384
M. ——— L. C. 339
Sprague W. C. 701
V. Spratly, E. R. W. 608, 689
Spratt, A. G. 3, 9
——— E. J. H 725, 74a
——— F. T. N. 47l, 137
Sprent, T. M. 768b
Spriggs, C. W. 654
Springate, F. J. 764
M. Springfield, C. O. 252
——— D. O. 252(2)
——— E. M. 470
Sprott, A. 84
V. ——— Rev. G. W. 591
V. ——— W. J 636, 685
Sproule, H. H. 394(2)
Spry, L. H. 512
M. Spurgin, H. B. 456, 671a, 671i
——— Sir J. B. 764
——— J. H. 349
Spurrell, R. J. 90
V. Spurrier, G. S. 635
Spurway, H. W. 719
——— R. P. 370
Spyer, J. H. A. 387
V. Square, J. H. 600
V. Squire, J. 600
V. ——— J. E. 676, 689a
——— W. P. 607
M. Squirl, E. W. C. 815
Stable, R. L. 460
V. Stableforth, H. B. 592
Stables, A. 665
Stace, E. V. 730
V. Stacey, C. 108
V. ——— T. 108
——— W. J., Esq. 2
Stack, C. S. 746
V. ——— J. G. M. G. 599
——— L. O. FitzM. 406
V. ——— M. H. 639
V. Stackhouse, W. A. 616
Stacpole, H. D. 236, 713
——— J. 9, 580d
Stackwood, W. 777
Stacpoole, G. W. B. 418
V. Stacy, J. H. 503, 636
Staddon, H. E. 670b
Staff, F. W. 764b
Stafford, E. H. W. H. 345
V. ——— H. J. 781
——— H. L. C. H. 39, 242
V. ——— J. H. 256a
——— W. F. H. 241
V. Staffurth, E. H. 617
M. Stainforth, H. G. 743
——— L. C. H. 739a
——— M. 446
——— P. T. 531
——— R. T. 5a, 702
Stalkartt, C. E. G. 669
——— H. A. 670
V. Stallard, A. D. 595
——— R. M. 330
——— S. F. 142, 184
V. Stallon, V. H. 219
V. Stallybrass, W. S. 281
Stamer, L. 101, 106b
V. ——— Rt. Rev. Sir L., Bt. 627
Stamp, G. M. 330
V. Stamper, H. E. 636
Stanbrough, L. K. 141a, 180
Stanbury, W. H. 653
F. Stancomb, J. F. 113
Standage, R. F. 701
Standbridge, E. B. 72c
Standen, J. D. 539
——— R. H. F. 580g
Standing, E. S. 777
F. Standring, T. 595
F. Stanfield, A. J. C. 603
M. Stanford, E. R. 585
——— H. R. 182, 213
V. Stanhope, J. M. S. 698
——— P. S. 493
V. ——— W. S. 638
M. Staniford, W. M 604
Stanistreet, G. B. 699
M. Stanley, Hon. A. F. 284
M. ——— A. S. W. 316
V. ——— C. L. H. 638
M. ——— C. W. 316
——— E. T. 708
——— Hon. F. C. 280
——— G. 703
——— Hon. G. F. 140d, 164
——— H. F. W. 94
F. ——— H. M. 229
V. ——— J. L. 632 (2)
V. ——— W. 112
Stannard, B. 439
——— F. 764a
——— H. 656
Stannus, G. W. J. Fitz G. 106
M. ——— T. R. A. 551
M. Stansfeld, C. G. 400
——— H. A. 342
——— H. H. G. 396
——— J. E. 136, 210
M. ——— T. W. 344
——— W. B. 678
Stanton, C. J. 293
——— E. A. 437
——— E. C. 243
——— F. H. G 142, 173
——— F. W. S. 124, 175
——— H. E. 47j, 133, 176
——— H. J. C. 396
——— H. L. 745a
——— J. 703
——— R. H. 777b
Stannell, H. S. M. C. 340, 351
V. Stanyforth, E. W. 114
Staple, J. 706
Staples, A. G. 706
F. Stapleton-Bretherton, F. B. J. 110
M. ——— R. C. L. 416
Stapleton-Cotton, W. R. P. 104
Stapylton, G. J. C. 140e, 156
——— M. J. 106
Stares, R. P. 330
M. Stark, A. R. 512
——— N. 640, 678b
F. Starkey, A. E. 229
V. ——— A. H 113
V. ——— F. V. 606a
——— L. E. 89
V. ——— J. R. 111
V. ——— T. R. 111
M. Starkie, E. A. Le G. 398
V. ——— Le G. N. 613
Starr, W. H. 696
Statham, Rev. S. P. H. 651
Staunton, G. 613
M. ——— R. L. 543
——— W. B. 747
Staveley, C. B. 503
——— Sir C. W. D. 461
F. ——— J. A. 604
——— W. C. 126, 179
Stavert, T. H. 540
M. Stavordale, G. S. H., Lord 272
Stawell, G. D. 47f 240
Steamer, F. S. 321
——— L. G. 591
Stead, H. C. V. 433
F. ——— J. W. 606
V. Steavenson, C. H. 231a
——— C. J. 236, 299

Digitized by Google

V. Stebbing, C. J. 646
Stedman, E. 25, 75a, 780
V. ——— H. S. C. 648
V. Steel, A. D. 610
——— E. B. 670b
V. ——— n. C. 618
V. ——— Rev. J. 254
——— R. A. 551
V. ——— W. D. 610
M. Steele, F. A. S. 317
——— F. W. 580d
V. ——— F. W. 613
——— G. A. 764
——— G. F. 86
——— J. McC. 263
——— L. L. 326
——— R. L. R. 574, 577
——— St. G. L. 767
——— W. H. 657, 670a
V. Steele-Perkins, E. B. 280
Steen, H. C. 751
Stegvens, J. 3a, 702
M. Stein, H. S. L. 572
M. Steinman, B. P. 280
——— Stenhouse, W. 758
V. Stenning, H. A. 648
V. Stent, Rev. H. 220
Stephen, A. 690
——— A. J. 321
——— A. S. 750
V. ——— F. S. 256
V. ——— J. 647, 677b
——— J. G. 228
V. ——— Rev. R. 644
——— R. C. 99
V. ——— R. S. 597
Stephens, A. E. R. 691
——— E. 240a
——— B. 724b
M. ——— G. E. B. 483
——— G. R. 282
V. ——— J. N. 614
——— R. B. 570
——— W. 144, 217d
V. Stephenson, A. E. 614
V. ——— C. 594
V. ——— C. F. 228
——— C. M. 366, 623
V. ——— C. W. 682
——— E. W. R. 478
——— Sir F. C. A. 362
V. ——— F. L. 671g, 676, 680e
V. ——— G. 634
V. ——— H. 599
V. ——— H. K. 282a
V. ——— Rev. J. 232
V. ——— Rev. J. 632
——— J. 697
V. ——— J. E. 646
——— R. 256
V. ——— S. T. 223
——— T. K. 47, 441
V. ——— W. 604, 675
V. ——— W. R. 647
M. Stephenson-Fetherstonhaugh, S. A 387
——— Stepto, A. 763
——— Sterling, J. B. 58, 74a
——— J. T. 33e, 262
V. Stern, B. 238
——— H. J. J. 98
——— Steuart, J. M. S. 568
V. Steven, A. 594
——— Stevens, A. C. J. 248
——— A. F. 697
——— B. F. 270
——— C. 25, 730a
——— C. F. 736
——— C. F. 127, 168
——— C. M. 455
——— C. R. 244
——— C. R. 697
——— F. E. 18, 580b
——— G. B. 25, 736a
——— G. M. 153, 177
V. ——— H. E. 595
——— H. G. 764
——— H. W. 362

Stevens, J. 168a, 145
V. ——— J. 591
V. ——— J. B. 644, 657
V. ——— J. G. 630
——— J. L. C. 748a
——— J. W. A. 321
V. ——— L. B. 221
——— M. 742
——— M. W. 760
——— N. M. C. 747
M. ——— R. A. M. 311
M. ——— B. D. 363
V. ——— R. T. 280
——— S. R. 745
V. ——— Rev. S. W. 232
——— T. 35, 144
——— W. 760
V. ——— W. G. 644, 675
Stevens-Nash, C. G. E. 140b, 216p
V. Stevenson, A. 616a
M. ——— A. D. 279
——— A. G. 34, 245b
V. ——— A. S. 218
M. ——— D. W. 216j
V. ——— D. W. 590
V. ——— E. C. 633
——— E. H. 140d, 179
——— F. 783
V. ——— F. A. 219
M. ——— F. H. 371
V. ——— F. J. 640
M. ——— G. H. 432
——— G. J. H. 416
——— H. W. 700
V. ——— J. 610a
V. ——— J. 640a
——— J., M.B. 661
V. ——— J. D. 591
M. ——— J. G. H. 380
——— N. 17, 52, 585
——— Rev. P. J. 623
V. ——— R. 4, 72a
——— R. 623
V. ——— R. C. 177
——— T. 238, 686
——— T. R. 53
V. ——— W. E. 605
——— W. F. 749
——— W. P. 29, 657
——— W. W. 762
——— W. W. C. 491
Stevenson-Hamilton, J. 91
Steward, A. G. 387
——— C. S. 55, 757
——— H. W. 417
——— J. H. 804
V. ——— P. C. 219
V. ——— R. G. 598
——— R. H. 486
——— W. H. W. 569
V. Stewart, A. 623
——— A. 774
M. ——— A. 527
V. ——— Rev. A. 591
M. ——— A. B. 435
M. ——— A. B. 468
——— A. C. 750
——— A. D. 568, 570
——— A. F. 332
——— A. F. 503
V. ——— A. J. 238
——— A. K. 700
V. ——— A. W. 645
——— B. 554, 558
V. ——— C. 222a
M. ——— C. D. 519
——— C. E. 130, 156, 740e
——— C. E. 434
M. ——— C. F. 379
——— C. G. 139
——— C. G. 426, 427
V. ——— Rev. C. H. H. 227
——— C. J. B. 509
V. ——— D. 594, 680
——— D. B. 140b, 160
V. ——— D. B. D. 443

Stewart, Sir D. M., Bt. 46, 48, 725
V. ——— D. R. 231
——— D. S. 985, 644
——— F. T. 75c, 745a
——— G. 705
——— G. M. 346
——— G. P. 374, 583
——— H. 462
V. ——— H. A. 254
——— H. C. 33
V. ——— H. J. 226
M. ——— Sir H. J. U., Bt. 207
M. ——— H. L. St. G. 507
——— H. S. 729
——— I. 370
V. ——— J. 327
——— J., R. Eng. 243
V. ——— J. 253
V. ——— J. 607
V. ——— J. 611
V. ——— J. 622
V. ——— J. 644
V. ——— J. 645
——— J. 769
——— J. A. 138
——— J. A. 743
——— J. C. 728
——— J. F. 741
——— J. H. 580
——— J. H. K. 750
V. ——— J. K. 644
——— J. L. 92
——— J. L. 531
——— J. M. 740
V. ——— J. M. 607
V. ——— J. R. 226
V. ——— J. R. 641
V. ——— J. S. 644
V. ——— Sir M. J., Bt. 226
V. ——— Sir M. R. S., Bt. 644
——— N. B. 738a
——— N. St. V. R. 75
V. ——— P. 607
M. ——— P. A. V. 368
——— P. G. 350
——— R. 398
V. ——— R. 591
V. ——— R. 644
——— Sir R. C. 25, 54, 737
——— R. J. T. 386, 752
V. ——— R. K. 109
V. ——— R. M. 622
——— R. MacG. 1, 35, 47k, 64
——— R. S. 297
M. ——— S. D. 564
——— T. 769
——— T. W. 700
——— W. 545, 645
V. ——— W. 226
——— W. 738
——— W. 768b
V. ——— W. C. F. 622
V. ——— W. D. 227
——— W. E. L. 481
——— W. FitzA. 750
V. ——— W. H. 597
——— W. H. M. 737
V. ——— W. J. 643
——— Hon. W. J. 60, 74
V. ——— W. L. 222a, 671g, 680
V. ——— W. L. 591
——— W. M. 402
——— W. R. 248
——— W. S. 88
Stewart-Mackenzie, J. A. F. H. 72b, 94
Stewart-Menzies, W. J. B. 515
Stewart-Murray, Lord G. 435
V. Stewart-Pettigrew, R. 611
M. Stewart-Richardson, Sir E. A., Bt. 436
V. Stewart-Sandeman, F., Lt. Col. Commdt. 222

Stewart-Savile, F.
Stewart-Wynne, O.
Stiell, D. 663
Stiffe, A. F. E. 63
V. Stillman, Rev. W.
M. Stilwell, C. H.
V. ——— G. H.
V. ——— J.
V. ——— J. B. L.
Stirke, H. R.
Stirling, A.
——— A.
——— C. 140c,
V. ——— G.
——— G. M. H.
M. ——— H. F.
——— J. D.
——— J. G.
——— J. W. 127,
V. ——— R. 623,
V. ——— W.
——— Sir W. 52,
V. ——— W., Rif. 6
——— W., Wt. Off.
M. ——— W. G.
——— W. G. H.
Stirling-Hamilton, S. W., Bt.
V. Stirling-Maxwell, Sir M., Bt. 6
——— Stisted, C. H., R. Scots
——— Stisted, C. H., Som. L. I.
V. Stitt, S.
V. Stiven, E. W. F. 632, 67
——— Stobart, G. H. 144,
——— W. E.
V. Stock, Rev. E. P. 6
——— H. A. 4
V. ——— J. H. 1
——— T. 4
V. Stockall, F. J. 6
——— Stockdale, G. H. W. 2
——— H. E. 137, 1
M. ——— H. M. 4
M. Stocker, W. A. 58
——— Stockley, A. U. 1
——— C. M. 19, 65, 3
——— E. N. 24
——— H. R. 2
——— J. C. 70
——— V. M. 73
V. Stocks, F. W. 60
V. ——— H. L. 22
V. Stockton, A. 62
V. Stockton, J. S. 591
V. ——— O. J. 61
——— Stockwell, C. de N. O. 41, 5
——— C. I. 51
——— C. M. 55, 7
——— G. C. I. 66
——— L. T. 50
——— Stodart, T. 70
——— Stoddart, C. H. 73
V. ——— C. J. 63
——— G. 142, 180a
——— Stohwasser, F. J. 217
——— Stoker, R. N. 69
——— Stokes, A., R. Art. 131
——— A. H. 671d
V. ——— A. W. J. 111
——— C. B. 279
M. ——— C. H. G. V. 378
——— F. S. F. 72
V. ——— H. F. 638, 671g, 73
——— H. H. 659
V. ——— H. W. 596
——— L. F. J. de V. 231
——— W. A. 245b
——— W. B. 671b
——— W. J. 653
——— Stokes-Roberts, K. R. B. 244
V. Stokoe, R. 648
——— T. R. 593
V. Stollery, J. 221
——— Stone, A. B. 353
V. ——— B. W. 619
——— C. A. 669

Stone, F. 570
—— F. G. 3, 47*h*, 198
—— G. R. 207
—— J. G. 43*a*, 72*a*
—— L. G. T. 294
V. —— P. N. 596
V. —— S. F. M. 605
V. —— W. A. 620
V. —— *Rev.* W. H. 623
—— W. R. 746
Stoneman, J. 580*c*
V. Stones, F. D.
M. Stoney, C. B. 551, 671*g* 671*i*
—— F. J. W. 665
V. —— *Rev.* R. B. 619
—— R. D. S. 582
V. Stonier, W. J. H. 636
Stooks, C. S. 363
stopford, A. B. 23, 72*a*
M. —— E. B. L. H. 339
How. F. W. 14, 47*f*, 73*d*
—— H. 18. 261
—— J. W. 559
M. —— J. W. M., *Viset.* 339
—— L. A. M. 445
V. —— R. 503
M. —— S. 384
—— W. J., *Esq.* 44
Stopford Sackville, L. R. 565
—— S. G. 455
V. Storey, F. G. 339
—— R. 324
V. Storr, *Rev.* C. 503
—— C. L. 751
—— H. 474
V. —— H. 635
V. Storrar, D. 225
V. —— D. M. 232*a*
V. Storrs, *Rev.* C. E. 253
Story, E. K. 724
M. —— F. L. 295
M. —— R. 488
M. —— W. F. 507
V. Stotesbury, R. 612
Stotherd, E. A. W. S. 744*a*
—— S. B. 815
Stott, C. W. 770*b*
V. —— J. 635
M. —— J. 338
V. —— S. 635
V. —— W. H., *jun.* 596
M. Stoughton, C. C. P. 317*b*
M. Stourton, *Hon.* A. E. C. J. 407
V. Stout, G. 611
V. —— T. 611
V. Stove, A. E. 614
M. Stovell, G. 408
V. Stow, H. V. 221
V. Stowell, *Rev. Canon* T. A. 233
Stoyle, G. H. 706
Stracey, C. E. 266
—— E. H. D. 302
—— *Sir* E. P., *Bt.* 77
—— H. H. D. 54
—— J. B. 265
Strachan, D. 457, 458
—— E. A. 374
—— J. A. 457
V. —— T. 235
V. —— W. 643
M. —— W. D. 201
V. —— W. H. 230
Strachey, B. 745
—— J. 738
—— R. J. 38, 567
V. Stradbroke, G. E. J. M., *Earl of* 219
M. Stradling, H. R. S. 317*g*
Stratford, P. S. 401
Straghan, W. G. 301
Strahan, C. 71
—— G. A. 745
M. —— P. 453
V. Straker, H. 110
M. —— J. 338
V. —— J. C. 110
V. —— J. F. 610
V. Strang, J. 644, 670*a*
Strange, A. J. 749*a*
—— H. B. 48, 136
—— R. G. 132, 217
Stratford, J. H. de A. de M. J. 430
M. Strathallan, W. H., *Viset.* 436
Stratton, F. C. 716
—— W. C. R. 740
Streatfeild, E. 514
—— H. 18, 267
M. —— H. S. 416*a*
V. Streatfield, R. J. 118
Street, A. 701
—— A. 580
—— A. W. F. 700
—— E. L. 15, 67
—— H. 459
Streeten, B. S. 393
Stretton, A. J. 774
—— W. de C. 135, 227
—— W. L. 353
Strevens, W. J. 773
V. Strick, J. 229
—— J. A. 470
V. —— R. J. 229
Strickland, E. P. 302
—— E. S. 561
—— P. C. H. 700
M. —— R. W. 585
—— W. A. W. 789*a*
V. —— W. E. 616
M. Strickland-Constable, F. C. 318
M. Strickland della Catena, G. 34*e*, 588*a*
Striedinger, O. 459
Stringer, F. 47*e*
—— F. W. 303
V. —— H. 709
V. —— J. C. 594*a*
V. —— T. H. 618
Strong, A. D. 581
—— C. P. 330
—— F. L. H. 724
—— H. P. 360
—— H. S. 75
—— N. B. G. 750
—— S. P. 309
—— W. 140, 164
V. Strongitharm, A. H. 598
Stroud, E. J. 723
Stroute, B. M. 723
Strover, G. A. 727
M. Strutt, C. B. 526
V. —— G. H. 636
V. Stuart, A. 643
—— A. G. 271
—— A. M. 43*b*, 45, 243
V. —— A. R. 643
—— A. P. D. C. 745*a*
—— A. R. 5*a*, 47*i*, 180
—— B. F. B. 336
—— C. H. 28, 375
—— C. J. L. 734
—— D. F. 743
—— D. M. 350
—— G. B. 671*f*
—— G. R. C. 390
M. —— H. C. 428
—— H. O. 663
—— H. S. D. 454
—— J. 434, 436
V. —— J. 642
V. —— J., *jun.* 643
V. —— J., *junr.* 645
—— J. R. 664
V. —— J. W. 591
V. —— J. W. 227
—— R. C. O. 181
—— R. E. 189, 176
V. —— R. E. 612
—— R. F. 495
—— S. O. 664
V. —— T. E. 220, 671*i*, 685
V. Stuart, T. R. 226
V. —— W. 643
M. —— W. E. 300
V. —— W. G. 641
V. Stuart Palm, W. 114, 678*a*
Stubbs, A. G. B. 712
—— A. K. 386(2)
V. —— E. G. 606
V. —— F. W. 609
—— H. 770*b*
V. —— L. P 233
V. Stubington, F. 618
M. Stucley, *Sir* G. S., *Bt.* 216*a*
Studd, H. 763
—— H. W. 363
Studdert, E. 530*e*
Studdy, T. J. C. A. 65, 143
Stulpnagel, C. W. 141
Sturges, W. E. 24, 235
Sturmer, A. J. 606
V. Sturrock, A. 226
V. —— A. 610*a*
—— G. C. 141, 216*f*
V. —— J. F. 232*a*, 684
V. —— J. G. 226
Sturt, F. 318, 320
—— R. R. N. 733*a*
V. Style, A. J. 614
—— R. C. 461
Suart, W. H. 125, 150
V. Suckley, R. 113
Sudds, W. B. 144*b*
Sudley, A. J. C. *Viset.* 78
M. *& V.* Suffield, *Bt. Hon.* C., *Lord* 1, 598
Suft, H. C. 401
Sugden, A. M. 361
V. —— J. 616
Sugg, B. 240
M. Sugrue, J. M. 568
Sulivan, G. D. F. 100
Sullivan, E. L. 744
—— H. A. 716
—— M. 744*b*
—— R. E. 741
Summers, J. 768
—— J. 770
V. Sumner, B. J. Le C. 618
—— C. M. 9, 425
V. —— E. 606*a*
Sunder, C. E. 696
Sunderland, A. J. E. 310
—— D. P. 89
—— M. S. J. 16, 67, 547
Supple, J. F. 657
V. Surman, *Rev.* J. G. 657
M. —— J. G. 484
Surtees, C. F. 508
—— H. C. 47*h*, 261
—— H. S. B. 508
—— W. D. 322
M. Sutcliffe, G. E. 87
V. —— H. 615
V. —— J. 615, 671*g*, 677*a*
V. —— R. T. 618
V. —— W. E. 613
Suther, C. C. 47*a*, 58, 717
—— P. 142, 158
Sutherland, A. 546, 547
V. —— A. 227
V. —— *Rev.* A. N. 644
V. —— C., *Duke of* 112
V. —— C. J. 383
M. —— C. K. 572
V. —— D. 227
—— D. W. 697
V. —— G. 641
—— H. H. 485
—— H. S. 270
V. —— *Rev.* I. C. 607
V. —— J. 227
V. —— J. 641
V. —— J. B. 590
—— J. C. 742
V. —— J. R. 641
V. —— *Rev.* W. 645
—— W. D. 700
Sutton, A. A. 666
V. Sutton, *Rev.* C. H. 219
—— F. G. H. 746
V. —— F. R. H. S. 118
—— G. W. 704
—— H. C. 265, 264
—— H. G. 739
V. —— J. 253*a*
V. —— P. J. 646
V. —— R. H. 219
V. —— W. F. 231
M. —— W. M. 558
Swabey, F. 580
—— L. W. 662
—— W. S. 580*f*
V. Swain, J. B. 596
Swaine, A. T. 521, 528
—— C. E. 96
—— C. E. 606
—— E. E. 47*c*
—— F. B. 602
—— G. W. 231, 322
V. —— H. O. 592
—— L. V. 32*a*, 58
Swainson, A. L. 244
V. —— *Rev.* C. 638
—— E. 701*d*
M. —— F. E. 464
M. Swainston Strangways, D'A. E. 594
—— J. P. N. 254
V. Swallow, J. 254
M. Swan, C. A. 307
—— C. T. 745
V. —— H. F. 594
V. —— J. 644*a*
—— J. S. 740*a*
—— W. 706
—— W. 764*a*
—— W. T. 606
Swann, C. J. H. 140*d*, 164
—— H. 207, 598
V. —— H. S. 637
—— J. C. 26, 735
Swanson, F. H. A. 401
V. —— J. 640, 685
—— J. G. R. 385
Swanston, C. O. 743
M. —— H. O. 500
—— N. S. 738
M. —— P. 2, 177
V. —— W. 594
Swanton, J. H. 722
Swayne, C. H. 629
M. —— E. H. 217
V. —— E. J. 609
—— E. J. E. 741
—— H. G. O. 343
V. —— W. C. 231*a*
V. —— W. T. 602
V. Sweeney, J. E. 763*a*
Sweeny, T. H. 603
Sweet, E. H. 338
V. Sweet-Escott, *Rev.* W. 231
V. Sweetman, C. 619
V. —— H. 619
—— M. J. 236, 237
—— M. J. J. 35*a*, 236
—— R. 338
Sweetnam, S. W. 670*a*
Sweny, J. A. 730
—— W. F. 294
V. Swetenham, E. W. 108
M. —— F. 360
—— R. 278
—— R. A. 730*a*
Swettenham, G. K. 35*a*, 231
—— W. A. W. 142, 192
Swift, R. 768
—— R. M. P. 563
Swifte, E. J. 310, 751
M. —— E. G. M. 216*f*
M. —— F. W. 378
—— J. W. 737
V. Swinburne, T. B. 638
V. Swindell, *Rev.* T. G. 619
V. Swiney, A. J. H. 245
—— E. R. R. 743

Digitized by Google

Swiney, G. C. 59, 73
——— G. M. R. A. 105
——— G. W. B. 736
M. ——— W. D. 207
Swinhoe, E. A. 749a
V. ——— G. R. 634, 687
Swinley, G. 24, 62
——— G. D. P. 531
V. Swinnerton, Rev. J. 610
Swinton, E. D. 246
——— F. E. 701
——— J. J. 124, 194
——— R. B. 458
Swinton Skinner, E. 729
Swire, H. 712
V. Swiss, C. J. 628
Switsur, G. 770a
Sword, W. D. 494
V. Sykes, A. J. 603
V. ——— A. W. 615
——— C. A. 140a, 153
V. ——— E. P. 615
M. ——— H. E. 320
V. ——— H. H. 615
——— H. P. 60
V. ——— H. R. 603a
——— H. S. 350, 607
——— J. 603
——— P. M. 34c, 80
——— W. 81
——— W. A. 603
——— W. E. 490
V. ——— W. H. 253a
Sylvester, G. H. 603
Sym, J. M. 739
Syme, R. 766a
Symes, E. W. 671g
V. ——— G. P. 325
V. ——— H. A. 612
V. ——— W. S. 626, 671h, 677a
V. Symington, W. 616, 679a
Symon, W. C. 141, 164
V. Symonds, A. G. 630
V. ——— C. B. 626
——— C. W. H. 745
——— G. D. 127, 160
V. ——— H. P. 111
V. ——— W. F. J. 593
M. Symonds-Tayler, R. H. T. 472
Symons, A. 98
——— C. B. O. 43
——— F. A. 670
M. ——— S. J. 351
——— T. C. 249a
V. ——— T. R. 113
——— W. P. 24, 64, 755
Syms, E. A. 734c
Synge, Sir F. R. M., Bt. 426
——— M. 581
——— R. F. M. F. M. 505
Szczepanski, H. C. A. 737

T.

M. Taaffe, G. J. 282
V. Tabb, J. F. 219, 678
V. Tabberer, G. O. 606
V. ——— Taberner, W. 254
Tabor, A. M. 58
——— J. M. 4. 123, 216g
M. Tabuteau, C. H. M. 468
——— T. R. 728
Tagart, F. D. 108
——— H. A. L. 100
V. Taggart, H. R. 640
V. Tahourdin, Rev. R. 630
——— S. M. 581
Tailer, G. A. 629, 689
Tait, F. G. 434
V. ——— J. E. W. 223
V. ——— Taite, J. E. W. A. 604
Talbot, Sir A. C. 731
Talbot, Lord E. B. 96
——— E. R. J. 319
V. ——— Rev. E. S. 603
V. ——— E. W. 613
——— F. G. 569
M. ——— G. E. 420
V. ——— G. F. 112
V. ——— Hon. & Rev. G. C. 646
——— G. J. F. 128, 132
——— G. R. FitzR. 140a, 148
V. ——— H. 617
——— H. L. 718
——— H. L. 34a, 281
——— J. 747
V. ——— J. R. C. 225
——— J. S. 88, 469
——— Hon. M. G. S. a, 47f, 241
——— Hon. R. A. J. L. 62, 74a
——— W. J. C. 770
M. ——— Hon. W. P. M. C. 419
Talbot-Ponsonby, E. F. 140d, 164
Talland, F. 105
Tallent, H. 701d
Tallents, P. F. 545
V. Tallis, A. 631
V. Tamplin, H. R. 617
V. ——— S. W. G. 617
Tancock, O. K. 137
Tancred, T. A. 345, 787
——— T. S. 748a
Tandy, E. A. 346b
——— J. 671 (2)
V. ——— J. O'B 253
——— H. S. 26, 730
——— M. O'C. 247
V. Tankerville, T., Earl of 504
V. Tannahill, J. 644
Tanner, C. O. O. 745a
V. ——— E. 231
V. ——— Rev. J. 625
——— J. A. 242
V. ——— M. 253a
V. ——— M. 258a
V. ——— Rev. R. E. 225
V. ——— R. R. 602
V. Tanqueray, W. M. 631
M. Tapley, J. A. 187
Tapp, G. M. 43
——— H. A. 413, 415
——— J. H. W. 138, 173
M. Tarbet, A. F. 34a, 438
M. Tardif, J. M. 587
M. ——— W. J. L. 585
V. Tarrant, A. E. H. 650
M. Tarratt, J. F. 218g
Tarry, G. G. 333, 335
Tarte, B. R. K. 278
Tarver, A. L. 749a
——— W. K. 354
V. Tasker, H. B. 240
V. ——— H. H. 632
V. Tassell, A. 219
Tatam, W. J. 716
Tatchell, E. 306
Tate, A. E. 664
——— C. W. H. 705
V. ——— E. W. 224
V. ——— G. 230
——— G. W. 669
——— H. P. 722
——— H. R. 733
V. ——— J. W. 616
Tatham, A. G. 718
——— C. J. W. 667
M. ——— P. 448
V. ——— R. G. 646, 673
M. Tattersall, G. W. B. 476
Tatum, H. 467
M. Taunton, J. B. 317f
Tawney, C. J. 327
——— E. P. A. 180, 163
V. Tayler, H. P. 634, 678a
V. Tayler, H. W. 634
——— W. F. C. 748
M. Tayleur, N. 328
V. Taylor, A. E. 231
V. ——— A. H. 219
——— A. H. M. 106
——— A. J. S. 142, 193
——— A. W. 374
V. ——— A. W. 627
——— A. W. N. 745
V. ——— C. E. W. 595
——— C. H. 499
——— C. H. R. 625
——— C. L. 352
V. ——— C. M. T. 644
V. ——— C. N. 646
——— C. S. 485, 188
——— C. W. J. 709, 713d
V. ——— D. E. 108
——— D. J. O. 737
——— E. 715
V. ——— E. C. 654
——— E. F. 144
——— E. F. 580e
V. ——— Rev. E. J. 630
——— E. M. 751
——— E. R. 358
——— E. T. 35, 354
V. ——— E. T. 649
——— F., Capt. 593
——— F. E. V. 445
——— F. H. 745a
——— F. P. S. 580f
V. ——— F. W. 625
——— G. 249a
——— G. A. 550
——— G. A. C. 748a
——— G. H. 454
M. ——— G. J. S. 183
V. ——— G. K. 223
V. ——— H. 601
V. ——— H. B. 626
——— H. C. G. 181, 201
——— H. d'A. P. 381, 383
——— H. E. 458
V. ——— H. H. 254
——— H. M. 532
——— H. N. 740
——— H. W. 138, 148
V. ——— J. 643, 639
V. ——— J. 226
V. ——— Rev. J. 253a
V. ——— J. 593
M. ——— J. 483
V. ——— J. 632
V. ——— J. 639
M. ——— J. F. W. B. 275
V. ——— J. H. 595
V. ——— Rev. J. J. 639
V. ——— J. P. 223
——— M. 133, 199
V. ——— M. 619, 677a
V. ——— M. 638
V. ——— M. H. 644, 675a
——— N. C. 743
——— O. A. A. 401, 587
——— P. B. 129, 147
V. ——— P. C. P. 220
V. ——— P. N. 650
——— Sir R. C. H. 42, 519
——— R. E. S. 786a
——— R. H. B. 365, 704
——— R. J. F. 445
——— R. O'B. 485
M. ——— R. W. 432
——— S. C. 466
V. ——— T. 597
M. ——— W. 206
V. ——— W., Maj. 230
M. ——— W. 571
V. ——— W. 596
——— W. 11, 656
V. ——— W. 641
——— W. H. F. 345, 128
Taylor, W. J. 670
——— W. W. 736
M. Taylour, G. R. 331
V. Teale, A. I. 605
——— E. J. J. 897
V. Tebbutt, Rev. Canon H. J. 113
V. ——— L. 601
Teck, H.S.H. Prince Adolphus C. A. A. F. G. P. L. L. of 76
——— H.S.H. Alexander A. F. W. A. G. of 92
——— H.S.H. Prince Francis J. L. F. of 86
——— H.R.H. P. C. L. A., Duke of, 53, 221, 647
Teed, A. S. H. 749a
——— E. 570, 578
Teja Singh 217h
Telfer, A. 768a
V. Tellefsen, J. E. A. 221
V. Tempest, C. E. 601
M. ——— R. S. 348
M. Temple, A. H. W. 468
——— C. P. 21, 69
——— G. E. 445, 616
——— H. M. 738a
——— J. 125, 154
——— J. A. 730
——— R. C. 719
——— R. C. 733
——— W. 13, 671d
——— W. A. M. 383
M. Templemore, H. S., Lord 338
Templer, C. B. 739
——— C. F. 140, 751
——— F. N. 719
——— H. 737
V. ——— J. G. E. 103
M. ——— J. L. B. 14, 35a, 483
——— P. A. 24
——— W. F. 531
Templeton, J. 306
V. Tegner, L. F. 595
Tenison, W. 47g
Tennant, C. C. 739
——— D. R. C. 217i
——— E. 748a
M. ——— E. W. 419
——— H. L. 37, 186
Tennent, T. H. 777a
M. Tennyson, F. H. 355
Ternan, H. B. 731
——— R. R. B. 711
——— T. P. B. 31c, 471, 489
Terrey, S. 766a
Terry, A. H. 580c
V. ——— A. M. 595
M. ——— C. E. 300
V. ——— C. E. 614
V. ——— F. D. D. 614
V. ——— F. J. 614
——— H. A. 427, 631
——— R. J. A. 274
M. ——— W. 489
——— W. G. 138, 199
M. Teschemaker, F. L. E. 404
M. Testafferrata Olivier, L., Marq. 588a
M. Tetley, J. G. W. 384
Teversham, B. K. 725
Tew, C. C. B. 322
——— H. S. 394
Tewkesbury, G. G. G. Lord 478
V. Thackara, J. T. 222
Thacker, H. J. 745
——— R. C. 668
——— W. H. 44
Thackeray, C. 381
——— F. R. 128, 206
M. ——— H. J. 506
M. ——— J. W. 507
——— M. 617
——— T. M. G. 674

Digitized by Google

Thackwell, C. G. R. 736*a*
——— C. J. 103
——— E. L. R. 712
——— J. E. 539
——— O. M. R. 245
V. ——— W. de W. R. 34*e*, 589, 596
——— W. H. 418, 618
V. Thain, A. J. R. 642
V. Tharp, A. K. 108
——— G. P. 509
V. Thatcher, A. A. 602
——— G. G. 142, 184
M. ——— H. W. 304
——— J. F. C. 735
V. ——— W. 220
Theaker, H. 777
M. Theed, W. H. A. 533
V. Thellusson, A. J. B. 596
——— A. W. W. A. 266
V. Theophilus, *Rev.* T. 610
Thesiger, *Hon.* C. W. 90
——— G. H. 570
Thicknesse, J. A. 318
Thiele, C. W. 663
V. Thirlwall, F. H. 625
V. Thistlethwaite, T. V. C. 608*a*
Thistlethwayte, E. W. 479, 633
V. Thom, A. 638, 677*b*
——— G. St. C. 67*0a*
V. ——— J. 114
V. ——— J. G. W. 223
V. ——— J. M. 623
V. ——— W. J. 228
Thomas, A. C. H. 449
——— A. H. 33*a*, 580*d*
V. ——— A. H. 632
V. ——— A. W. 598
——— B. H. 586
——— C. 772
——— C. 773
——— C. F. 755
M. ——— C. L. 309
V. ——— C. W. 613
V. ——— *Rev.* D. 227
V. ——— D. 610, 686
——— D. B. 353
V. ——— D. J. 618
V. ——— D. W. E. 610
——— E. A. D'A. 26, 385
——— E. C. 42
M. ——— F. 191
——— F. H., *Maj.* 764
——— F. H. S. 740
——— F. L. C. 396
M. ——— F. S. 231
V. ——— F. W. 749
——— F. W. 48, 719
——— G. 310, 762
V. ——— G. D. P. 34*f*, 647, 671*g*, 672
——— G. T. 696
——— G. T. H. 664
——— *Sir* G. V., *Bt.* 127, 154
——— H. M. 140, 176
——— H. R. D. 782
——— H. St. G. 743*a*
V. ——— I. E. 621
V. ——— I. G. 621
V. ——— *Rev.* J. 222
V. ——— J. 622
V. ——— J. E. 622
V. ——— J. J. 596
V. ——— J. L. 231, 688
V. ——— J. M. M. 253*a*, 685
V. ——— J. R. 220
V. ——— J. R. 8, 600, 675
V. ——— J. T. 230
V. ——— J. T. 615, 679*a*
V. ——— J. W. 414
——— J. W. 764
Thomas, J. W. 763
V. ——— L. 622
V. ——— O. 609
V. ——— P. O. 219
V. ——— R., *Capt.* 231
V. ——— R., *Lt.* 621
M. ——— R. C. 200
V. ——— R. J. 619
V. ——— R. J. F. 647
——— R. M. B. 729
——— R. P. 580
——— R. S. 354
V. ——— R. W. H. 620
M. ——— S. M. 432
V. ——— W. B. 647
——— W. F. 697
——— W. G. 725, 74*a*
M. ——— W. J. 1, 363
——— W. M. 74*c*
Thomas-Le Marchant, H. St. J. V. Le M. 4, 63
Thomason, A. F. 746
V. Thomlinson, W. 232
Thompson, A. 777*b*
V. ——— A. 594
V. ——— A. C. 282
——— A. E. 772
——— A. G. 91
——— A. G. 670
——— A. J. 142, 180
V. ——— A. M. 253
M. ——— A. W. 207
——— B. 249
——— B. A. 322
——— B. R. 249*a*
V. ——— C. H. 230
V. ——— *Rev. Canon* C. J. 631
V. ——— C. L. 255
——— C. M. 607
——— C. P. 744
——— C. W. 85
——— C. W. 99
——— D. 34*g*, 615, 672
——— D. M. 739
V. ——— E. A. 228
V. ——— E. V. 614
V. ——— F. W. 254
M. ——— G. 217*g*
M. ——— G. F. 192
——— G. W. 594*a*
V. ——— H. 650
V. ——— H. 604, 674
——— H. A. 539, 540
——— H. A. H. 745*a*
——— H. C. S. 75
V. ——— H. G. 595, 671*h*, 677*b*
V. ——— H. G. 636
——— H. H. 764*b*
V. ——— H. H. 608
——— H. J. 580
——— H. L. 28
——— H. L. B. 748
——— H. N. 666
——— H. S. 721
——— I. F. R. 748
M. ——— J. 582*a*
V. ——— J. 256*a*
V. ——— J. 615
V. ——— J., *Capt.* 616
——— J. 706
——— J. A. R. 379, 390
V. ——— J. C. 629
M. ——— J. S. 348
V. ——— J. T. 621, 678*b*
V. ——— J. W. 639
——— N. G. 302
V. ——— N. N. 616
——— P. B. E. 374
V. ——— R. 603
V. ——— R. 593
——— R. 283
V. ——— R. C. 113
——— R. G. 671*b*
M. Thompson, R. H. 216*x*
——— R. J. 765
——— R. W. 449, 451
——— S. E. W. 420
V. ——— S. B. 647
——— W. 774
——— W. A. 738
——— W. A. M. 47, 136, 318*a*
M. ——— W. D. F. 379
——— W. G. 141, 164
——— W. H. 8*a*, 60, 318
V. ——— W. M. 246*a*
——— W. O. 780
M. ——— W. P. 527
V. ——— W. W. 595
V. ——— W. W. 596
Thomsett, E. G. 650
V. Thomson, A. A. 645
——— A. C. 334
——— A. F. R. 140, 148
——— A. G. 242
——— A. G. 454
——— A. H. G. 761
V. ——— A. V. 614
V. ——— B. T. L. 614
——— C. 597
——— C. B. 247
——— C. F. 47*e*, 74*d*
——— C. W. 15, 71
V. ——— D. 238
V. ——— D. 604*a*, 671*h*, 676*a*
——— D. B. 740
V. ——— D. G. P. 616
——— E. P. 556
V. ——— F. R. 633
——— F. W. 694
——— G. 690
M. ——— G. A. L. 276
V. ——— G. F. 643
——— G. L. 409
——— G. S. 701
M. ——— H. 589
——— H., *Surg.* 609
——— H. 14, 714
M. ——— H. M. 293
V. ——— *Rev.* J. 226
V. ——— J. 226, 677*a*
V. ——— J. 594*a*
V. ——— J. 611
V. ——— J. 641
——— J. 668
——— J. 671*d*
——— J. 387
V. ——— J. A. 114
——— J. A. S. 401
——— J. B. C. 518
V. ——— J. F. 228
V. ——— J. G. 226, 686
V. ——— J. G. 594
——— J. H. 34*c*, 180
V. ——— J. J. 589*a*
V. ——— J. R. 645
——— R. J. 760
V. ——— J. R., *Capt.* 618
——— M. T. 737
——— N. A. 510
V. ——— P. M. 226
V. ——— R. 611
V. ——— *Rev.* R. 591
——— S. 513
——— S. J. 692
V. ——— T. D. W. 613
——— T. G. 780
——— W. A. 1
——— W. B. 664, 671*b*
V. ——— W. B. 645
——— W. D. 736*a*
V. ——— W. G. 223
——— W. G. 313, 314
V. ——— W. M. 611
V. ——— W. N. 645
V. ——— W. R. 229
V. ——— W. R. 630
M. Thomson-Carmichael, J. A. H. 371
Thorburn, D. A. S. 671*c*
V. ——— D. S. 591
——— W. 545
V. ——— W. 636
V. ——— W. E. 591
V. Thorn, A. H. 629
V. Thorne, A. 617, 686
——— A. D. 281
V. ——— E. H. 619
——— H. A. 580
——— J. 143*a*, 153
——— J. F. V. 347
M. ——— T. B. H. 276
——— W. 765*a*
——— Thornelow, C. 768*b*
V. Thornely, S. 608
V. Thorney, A. 604
Thorneycroft, A. W. 350
M. Thornhill, A. J. 188
——— C. B. 743*a*
V. ——— E. B. 256*a*
——— H. B. 783*a*
——— J. 740
M. ——— J. C. 528
——— W. H. 607
V. Thornley, A., *jun.* 256
V. ——— E. W. 626
V. ——— G. D'A. 256
V. ——— H. T. 256
——— R. W. 550*i*
Thornton, A. P. 731
——— C. E. 746
——— E. E. D. 580*e*
——— F. S. 478
——— H. 732
——— H. G. 626
V. ——— J. A. 138, 211*m*
——— L. d. 570
V. ——— L. H. 631
M. ——— R. L. 411
V. ——— *Rev.* R. T. 628
V. ——— R. W. 681
——— S. V. 180
M. ——— W. 460
V. ——— W. P. 149
Thorold, C. C. H. 357
——— F. T. 467
——— H. C. 384
——— H. D. 401
V. ——— H. G. W. 107
M. ——— J. G. 308
——— W. G. 694
Thoroton, C. J. 734
M. ——— F. G. D. 439
Thorp, A. 141, 192
——— A. H. 434, 140
V. ——— *Rev.* C. F. 594
V. ——— C. W. 606, 671*g*, 675
V. ——— F. A. 219
V. ——— *Rev.* G. L. 231*a*
——— J. C. 35, 134
V. ——— J. W. R. 608*a*
V. ——— S. A. 636
V. ——— T. A. 230
V. ——— W. L. 616
Thorpe, A. 768*b*
V. ——— A. E. 639
——— E. I. de S. 530
V. ——— *Rev.* F. 110
V. ——— H. 648
——— H. 770*b*
——— J. S. 242
V. ——— W. J. 613
Thowless, E. 671
Thoyts, F. G. G. 318
——— H. N. M. 93
M. Threlfall, C. M. 323
M. Thresher, E. R. 503
——— J. H. 569
Threshie, R. A. 429
Thring, E. C. 580*e*
——— R. H. D. 739*a*
——— W. P. 128, 166
Throckmorton, R. C. B. 358
Thrupp, F. M. 635, 139

Digitized by Google

Thruston, A. B. 437
Thuillier, *Sir* H. E. L., *Kt.* 143
——— H. F. 246
——— W. 788
Thurburn, A. H. 850, 852
——— J. W. 288
——— W. L. 294
Thurnall, H. P. 498
M. Thursby, A. E. 291
M. ——— *Sir* J. H., *Bt.* 891
Thursby-Pelham, F. J. 402
V. Thursfield, A. S. 618
V. Thurston, H. C. 668
V. ——— H. P. 612
——— H. S. 670
——— *Sir* J. B. 27
Thwaites, W. 138, 172
Thwaytes, E. C. 780
——— H. J. 712
Thynne, U. O. 481
——— R. T. 4, 53
M. ——— T. U. 507
Tibbits, W. 670*a*
V. Tibbs, J. H. 604*a*
V. Ticehurst, C. S. 618, 684
Tickell, E. J. 99
Tidbury, J. 668
Tidswell, R. C. 345
Tidy, A. G. 42*f*, 449
——— F. J. 42*e*
V. Tiffen, C. J. 616
V. ——— J. H. 281*a*
Tigar, *J.* 363, 364
Tighe, C. D. C. 247
——— F. 671*d*
——— F. A. 139, 228
——— M. A. 739*a*
——— M. J. 742
——— S. M. 744
——— V. J. 74*c*
V. Tilby, E. H. 253
Tiley, W. A. M. 770*b*
M. Till, F. E. 895
V. ——— S. J. 225
V. ——— L. F. 258*a*
Tillard, A. B. 749
——— A. G. 401
V. ——— F. B. 247
Tilley, W. F. 345
M. Tillotson, L. 186
Tilly, J. C. 329
Tilney H. J. 99
——— N. E. 140*d*, 168
V. ——— R. H. 110
——— W. A. 102
V. Timbrell, A. 608
Timins, C. S. 836
M. Timmis, A. W. 276
M. ——— G. D. 294
V. ——— I. A. 592
——— J. V. 347
V. Timms, H. A. 607
M. ——— H. P. 358
Tims, F. 435, 706
M. Timson, H. T. 308
V. ——— S. R. 604*a*
Tindal, A. H. U. 429, 432
V. Tindall, *Rev.* H. C. L. 617
V. ——— *Rev.* H. W. 598
Tinker, E. 3*a*, 181
Tinley, G. F. 52*a*
V. ——— T. 281*a*, 677*b*
——— W. A. 102
Tinnock, T. 431, 432
V. Tiplady, W. 635, 684
V. Tippet, C. H. 612
V. Tipton, A. B. 596
Tisdall, A. 62, 70
——— A. L. 35, 181
Tizard, H. E. 555

Tobin, F. J. 521
——— R. 671*a*, 686
V. ——— G. 238
Tod, A. G. W. 353, 705
V. ——— A. H. 592
V. ——— D. I. 254
——— G. R. 509
——— J. K. 38, 742
V. ——— W. 645
V. Todd, A. A. 612
——— C. C. 562
V. ——— C. H. R. 631
V. ——— D. 232, 677*h*, 680
V. ——— G. D. 608, 670*a*
V. ——— *Rev.* H. M. 228
M. ——— J. H. D. 484
V. ——— J. T. 225
——— K. R 65, 74*a*
——— O. 661
——— R. B. 345, 578
——— W. J. 341
M. Todd-Thornton, D. B. T. 307
——— F. G. 431
Tod-Mercer, B. M. M. 246*a*
V. Todrick, A. 591
Toke, R. T. 431
Toker, A. C. 739
M. Tolcher, E. H. A. 364
M. Toler, H. L. 311
M. Toll, H. L. 311
V. Tollemache, *Hon.* D. A. 112
Toller, H. B. 347
Tollner, B. L. 72, 106*a*
V. Tolmie, A. D. 640*a*
V. Tolputt, C. R. 637
Tolson, W. 11, 65, 411
V. Tombazis, G. A. 613
Tomblings, E. G. 98
V. Tombs, S. J. 613
Tomes, A. 602
Tomkin, J. W. B. 562
Tomkins, E. L. 189, 180
V. ——— H. 638
——— H. L. 282, 753
——— J. J. 363
——— W. E. 745
——— W. P. 22, 71, 75*a*
Tomkinson, H. 72*c*, 86
V. ——— J. 107
Tomlin, M. H. 342
M. ——— M. J. B. 343
——— R. E. 345
V. Tomlins, J. 644
V. Tomlinson, C. 230
V. ——— C. S. 639
V. ——— E. R. 627*a*
——— G. 762
——— L. P. 670*b*
V. ——— W. 635
V. ——— W. E. M. 637
——— W. W. 671*b*
M. Tompkins, A. C. 34*c*, 295
——— J. J. 462
Tompson, H. W. 414
Toms, F. B. B. 129, 195
Tonge, C. R. 246*b*
V. ——— J. 231*a*
——— W. C. 301, 303
Tonnochy, V. C. 738*a*
Toogood, A. S. 290
——— C. 406
M. ——— R. C. 351
Toombs, H. 762
V. Toomer, C. R. 256

V. Tootell, C. 623
M. Topham, W. J. 351
Toppin, R. S. 287
V. Topping, T. E. 244
M. Torbett, F. H. E. 344
Tordiffe, S. H. W. 486
Torin, E. B. H. 98
Torkington, H. 21, 123, 197
V. ——— J. K. 648
M. Torr, H. J. 307
V. Torrance, J. 236
V. ——— R. 254, 652
V. ——— W. 227
Torrie, L. J. 758*a*
V. Torry, D. 227
V. Tosswill, C. G. 631
Tothill, F. W. G. 130, 582*a*
Tottenham, A. E. H. 545
——— C. B. 99
M. ——— C. G. 316*a*
——— P. J. L. 417
——— R. L. 743
M. Tottie, J. B. G 324
V. ——— W. H. 632
Tough, J. 762
M. Touzel, C. J. C. 359
M. ——— J. S. P. 582*a*
Tower, C. 81
——— G. A. 241
——— W. M. 88
V. Towers, E., jun. 256
——— G. 671*f*
V. Towers-Clark, W. N. 616
Townend, *Rev.* A. J. 38, 651
——— E. M. 283
Townley, C. R. 813
——— W. 43, 763
V. Townroe, E. D. 614
V. ——— *Rev.* J. W. 599
Townsend, C. C. 129
——— C. H. 394
——— E. 401
——— E. 657, 670*a*
——— E. C. 742
M. ——— G. P. 446
——— R. E. L. 336
——— S. 662
——— S. C. C. 140*a*, 216*f*
Townshend, A. F. 376
——— C. V. F. 730*a*
——— E. 243
V. ——— E. L. 108
——— G. R. 35, 127
M. ——— H. FitzJ. 371
M. ——— R. H. 557
M. Townson, G. H. 420
V. ——— W. W. 228
Towse, E. B. 514
V. ——— H. B. 110
Towsey, F. W. 321, 521
Tozer, A. G. M. 286
V. ——— E. S. 255
V. ——— S. 690
V. ——— W. 633
Tracey, A. 127, 198
V. ——— *Rev.* H. F 281
Tracy, W. M. 33, 273, 705
M. Trafford-Rawson, H. 823
Traherne, G. G. 127, 176
V. Trail, A. F. 642, 652
V. ——— G. S. 642
Traill, J. M. 299
——— W. H. 391
——— W. S. 246*b*
V. Traneker, G. W. F. R. 619

M. Trant, F. 339
M. ——— J. F. 359
Trapani, A. 217*i*
M. ——— A. 558*a*
——— C. 217*i*
V. Traquair, W., jun. 690
V. Trask, C. J. 602
——— J. E. 34, 669
M. Travers, A. H. 416
——— E. A. 24, 735
——— G. A. 345
——— H. A. 350
M. ——— H. M. 559
——— H. P. 88
——— J. H. du B. 361, 610
——— J. O. 309
V. ——— O. R. 220
V. ——— *Rev.* E. D. 225
——— R. E. 748*a*
Travis, H. 435
V. Travis-Cook, J. 281*a*
Trayner, R. W. 86
V. Treacher, A. V. 218
Treacy, M. 761
V. Treasure, B. W. 620
V. ——— H. N. 229
V. ——— J. H. 229
V. Treble, G. W. 647
M. Tredegar, G. C., *Lord* 252
Tredgold, J. A. T. 580*e*
——— W. L. 578, 707
Treeby, H. P. 390, 614
Treffry, E. 217*i*
——— F. 235, 708
Trefusis, *Hon.* H. W. 307
M. ——— *Hon.* J. S. 312
Tregear, F. C. 579, 752
——— V. F. W. 740*a*
——— V. W. 754
V. Treharne, G. T. 611
Treherne, F. H. 668
Tremaine, R. 131, 155
M. Tremayne, a. 252
——— H. A. 398
——— J. H. 198
Tremenheere, G. B. 615
Trench, C. 35, 58
M. ——— C. S. B. 553
——— F. A. Le-P. 580*c*
——— F. J. A. 18, 138
——— H. W. 549
——— H. W. B. 433
——— S. J. 18, 401
Trenchard, H. M. 351
Trent, F. H. 390
——— G. A. 454
V. Tress, W. M. 222
V. Trestrail, A. B. 231*a*
Trethewy, T. L. 398, 399
——— W. H. 414, 415
Trevelyan, J. 762
——— W. F. 403, 713
Trevor, A. P. 140*c*, 216*f*
V. ——— E. 602
V. ——— E. T. 598
——— F. W. 659
——— G. H. 723
——— H. 739*a*
——— H. B. C. 35*a*, 321
——— H. E. 466
——— H. O. 563
M. ——— J. G. 303
——— P. C. W. 301, 705
——— W. H. 378
M. Trevor-Battye, C. E. A. T. 392

Digitized by Google

Trevor-Boothe, A. L. 89
V. Treweeks, R. H. 631
Trewman, G. T. 668
Tribe, C. W. 549, 704
——— C. W. 746
V. Trick, W. D. 631
Triggs, W. 81, 713
Trim, R. W. 435, 706
V. Trimble, C. J. 224
Trimby, T. 556
Trimnell, W. D. C. 143, 180
Tringham, A. M. 274
M. ——— L. W. H. 359
V. Trinham, J. S. 638
Tripp, A. W. H. 291, 300
Triscott, C. P. *47l*, 138, 174
M. ——— L. E. L. 316
Tristram, C. E. 749*a*
——— L. S. B. 430
——— M. H. 97
V. ——— W. H. 27
Tritton, C. 739
Trollope, A. G. 278
V. ——— G. H. 633
Trotman, C. N. 722
——— N. F. 719
——— W. M. F. 712
Trotter, A. R. 77
M. ——— A. W. L. 344
V. ——— C. W. 111
——— E. G. S. 474
——— E. H. 260
——— F. W. D. 748
——— G. F. 259
——— H. *34f*, 55, 539
V. ——— H. A. 647
——— J. K. *47e*, 74*c*
——— P. D. 67, 74
M. ——— R. B. 272
V. ——— R. D. 635
——— R. F. 733
——— W. F. 731
——— W. J. 668
——— W. K. 402
M. Troughton, C. C. W. 345, 406
Troup, H. R. 747
——— R. W. 671*a*
M. Trousdale, R. C. 428
V. Trow, W. H. 629
Trower, C. V. 361
V. ——— *Rev.* C. F. 107
V. ——— L. G. 107
V. Troyte, C. A. W. 108
Troyte-Bullock, C. J. 318
Traman, W. R. 64, 106*a*
Truscott, J. J. 144*b*
Trusler, J. 143*a*, 157
Trutwein, E. 701*a*
Trydell, A. S. 716
——— B. 744
Tryon, R. 569
Tryon, G. C. 259
——— R. 456
M. Tubervill, C. G. 217*g*
Tuck, *Rev.* F. J. 624
——— J. J. 11, 708
——— W. C. 601
Tucker, A. C. 502
——— A. K. B. 353
——— A. N. 249*a*
——— B. 724*c*
——— B. B. 654
——— C. 15, 54
V. ——— C. A. 281
V. ——— C. S. 648
——— G. 249*c*, 251
V. ——— *Rev.* G. W. 624
——— L. H. E. 755
V. ——— R. E. 600
——— W. G. 717
V. ——— *Rev.* W. H. B. 600
Tuckey, C. 703
——— T. B. A. 663
V. ——— T. St. P. 231, 681
Tudor, E. A. T. 244
V. ——— G. S. 619
M. ——— G. W. H. 495
——— H. H. 140*b*, 148
M. ——— L. H. 364
M. Tudway, C. P. 319
——— R. J. 34, 75*c*, 441
Tufnell, A. W. 274
——— G. M. 442
——— H. R. 381
——— L. C. G. 393, 707
——— N. A. C. De H. 441, 625
M. ——— W. F. 571
Tufton, *Hon.* J. S. R. 76
Tugwell, C. B. 34*c*, 421
Tuite, M. A. 736*a*
M. Tuke, S. B. 594*a*
——— G. F. S. 216*h*
——— G. J. A. 665
——— M. L. 248
Tull, F. K. 764*b*
Tullibardine, J. G., *Marq. of* 78
Tulloch, D. F. 140*a*, 196
——— J. S. 344
——— J. B. G. 466
——— J. W. G. 739*a*
——— T. G. 435, 139
V. ——— *Rev.* W. W. 611
Tulloh, G. S. 381
——— R. H. W. 466
V. Tully, T. 614
V. Tunnicliff, W. 687
M. Tunnicliffe, G. H. 495
V. Tunstall, A. C. 648, 689
M. Tunstall-Moore, E. W. 564
Tuohy, J. F. 693
V. Tupholme, *Rev.* B. S. 630
Tupman, J. A. 723
——— K. L. 293
Tuppen, R. D. 754
M. Tupper, H. B. de V. 586
——— J. S. 15, 73*b*
Turing, A. H. 294
M. Turle, J. 293
——— W. G. 397
Turnbull, C. F. A 397
V. ——— G. H. *34b*, 610*a*, 671*g*, 672
——— H. P. 716
V. ——— J., *jun.* 639
——— P. S. 698
——— S. D. 730*a*
V. ——— T. E. 590
V. ——— W. B. 697
V. ——— W. W. 632
V. Turner, A. 19
——— A. 671*a*
——— A. E. 3, *67h*, 67
——— A. E. 248*b*
——— A. G. B. 746
M. ——— A. H. 452
——— A. H. 730
V. ——— A. H. 107
——— A. H. P. 127, 178
——— A. L. M. 130
——— A. S. 58
——— B. 84
M. ——— C. 336
——— C. 458, 460
——— C. H. 314
——— C. H. 766*b*
V. ——— C. M. W. 595
M. ——— C. R. 212
V. ——— C. S. 627*a*
M. ——— C. V. 315
——— E. 144*a*, 217
——— E. V. 247
V. ——— F. A. 626
——— F. C. 386
——— F. G. 248
——— F. M. 128, 177
M. ——— F. W. 360
V. ——— F. W. 601
——— F. W. C. 745
——— G. 361, 610
V. ——— G. H. 256*a*
V. ——— G. H. 596
——— G. H. 740
V. ——— G. H. 113
V. ——— H. 221
——— H. B. 249
——— H. F. 2*a*, 67
——— H. H. 246*a*
——— H. H. F. 746
——— H. L. C. 415
——— H. P. 330
——— H. S. 34*d*, 434
V. ——— J. A. 608
——— J. D 773
V. ——— J. G. 646, 687
——— J. G. 737
V. ——— J. S. 594*a*
V. ——— J. W. 594*a*
M. ——— M., *jun.* 335
——— M. N. 398
——— N. G. H. 402
——— P. A. 402
——— R. G. 697
V. ——— R. S. 643, 675
——— S. C. 237
V. ——— T., *Q.M.* 604
V. ——— T., *Capt.* 608
——— T. B. A. 566
——— W. 665
——— W. 763*b*
——— W. 770*a*
——— W. D. 748
Turton, H. M. 370, 752
V. ——— J. 617, 671*g*, 677*b*
——— R. D. 358, 608
——— W. H. 242, 254
Tuson, C. E. 370
——— G. E. 161
——— *Sir* H. B. 53, 717
——— H. D. 405
M. Tute, R. S. 393
Tuthill, C. H. 79
——— P. B. 660
Tweddell, F. 742*a*
——— H. 746*a*
V. Tweed, H. 599
Tweedie, G. S. 271
——— J. 768
——— J. L. 2*a*, 65, 423
V. ——— R. W. 591
——— W. J. B. 546
Tweedy, A. C. 231
Twemlow, E. D'O. 55, 249
M. ——— F. B. 496
V. Twentyman, W. A. H. 592
Twigg, E. F. 745
M. ——— H. D. 208
——— R. H. 738
M. ——— W. 216*a*, 671*i*
V. Twining, L. 612
——— P. G. 244, 245
V. Twisaday, C. E. J. 662
V. Twisleton-Wykeham-Fiennes, *Hon.* E. E. 111
——— *Hon.* G. C. 249
——— H. E. 94
Twiss. F. A. 140*c*, 164
V. ——— G. 222
——— G. E. 662
——— J. H. 245
Twist, A. W. E. 540
Twomey, *Rev.* T. 662
Twyford, E. H. S. 369
M. ——— H. 496
——— L. T. C. 496, 494
Twynam, H. M. 380
——— T. MacG. 506
Tyacke, G. 35, 135
——— N. 670
Tyers, S. 724*d*
V. Tylden, R. J. 109
——— W. 126, 166
Tylden-Pattenson, A. H. 277, 508
——— E. C. 246*b*
V. Tylden-Wright, E. W. E. 631
Tylecote, E. F. S. 80
Tyler, A. H. 33, 246*b*
——— A. J. 402
——— A. M. 126, 216*f*
——— C. W. 133, 163
——— F. 773
——— F. C. 143, 192
——— H. E. 241
——— J. A. 127, 173
——— J. C. 240
——— R. E. 139, 176
——— T. B. 26, 70
Tyndale-Biscoe, A. S. 132, 147
——— J. D. T. 46
Tyndall, H. S. 581
——— R. 300
——— W. E. M. 402

Digitized by Google

M. Tynte, F. J. 563
M. Tyrone, H. De la P., *Earl of* 388
Tyrrell, A. F. 670
——— C. B. 664
——— G. E. 141, 156
——— J. F. 141, 216*f*
Tyrwhitt, *Hon.* R. 130, 216*c*
M. Tyrwhitt-Drake, G. P. 489
Tyrwhitt-Walker, J. 421, 626
V. Tytheridge, H. B. H. 632
Tytler, H. C. 744
——— R. A. N. 514

U.

Ubsdell, J. E. 317
V. Ulph, S. 508
M. Umfreville, H. K. 464
——— P. 462
——— S. C. 401, 471
Underdown, G. H. 764
V. Underhill, *Rev.* P. L. 619
Underwood, J. W. 89
——— T. O. 727*d*
V. ——— W. H. 639
——— W. J. 133, 229
Unett J. A. 526
M. Uniacke, E. W. P. 312
——— H. C. C. 126, 168
——— H. P. 513
——— N. F. 114
——— R. F. 375
V. Unite, J. G. 647
V. Unthank, C. W. J. 508
——— C. W. O. 88
M. ——— J. S. 492
Unwin, G. B. 787
——— R. B. 814
Upcher, R. 5, 62, 286, 605
V. Upcott, E. A. 627*a* (2)
M. Upperton, C. B. 319
——— S. 426
Uppleby, J. G. 123, 177
Upton, *Hon.* A. 411
M. ——— H. C. 533
V. ——— J. G. F. 632
Urmston, A. B. 722
——— E. B. 474, 545
Urquhart, B. C. 29, 517
V. ——— C. T. D. 636, 689*a*
V. ——— D. A 227
——— E. W. L. 80
V. ——— R. 641
——— R. 777*b*
——— W. A. 43*b*, 127
Usborne, T. M. 187, 172
V. Usher, H. 604
V. ——— R. G. 606
Usmar, G. A. 144*a*, 209
Ussher, A. L. 475
——— A. V. 369
——— B. W. R. 745
——— E. 87
M. ——— H. L. 448
Uttermarck, R. J. G. 712
Utterson, A. R. 58
V. Uxbridge, H. C., *Earl of* 609

V.

V. Vachell, C. T. 281, 673*a*
V. Vagg, E. H. 221
Vald, C. C. 603
V. Valentia, A., *Visc.* 111
V. Valentine, A. 622
V. ——— G. H. 628
V. Vallance, G. H. 600
Vallancey, H. d'E. 36, 545
V. Vallat, W. F. 595
Vallentin, H. E. 140, 152
——— J. M. 317
M. Valletort, P. A. H., *Visct.* 399
Vallings, A. 729
——— H. A. 748
V. Valon, W. A. 649
V. Valpy, *Rev.* A. S. 592
V. van Baerle, E. T. W. 611
Vance, A. S. 724*d*
Van Cortlandt, A. J. R. 88
Vandeleur, C. B. 370
——— C. F. S. 31*c*, 267
V. ——— J. O. 618
——— R. S. 510
——— W. M. C. 442
Vandell, H. 777*b*
M. Vanderbyl, C. F. 291
Van der Gucht, R. L. 749
Van der Kiste, F. W. 142*a*, 192
V. Vander Pant, H. S. E. 632
M. Vanderzee, C. A. 492
——— F. H. 727
——— H. F. 136
——— J. H. 746
M. Van De Weyer, B. 460
M. ——— W. J. B. 18, 460
V. Vane, *Sir* H. B., *Bt.* 112
V. ——— F. P. F. 648
——— *Hon.* W. L. 501
V. Vane-Tempest, *Lord* H. J. 220
——— *Lord* H. L. H. 232
VanGeyzel, J. L. 693
V. Van-Notten-Pole, *Sir* C. P., *Bt.* 108
Vanrenen, A. J. H. 742
——— A. S. 305
——— G. R. 747
——— J. E. 246
——— J. P. D. 730
Vans-Agnew, J. F. 33, 128, 216
——— F. 134, 216*c*
——— J. 745
Vans Agnew, E. L. 342
V. Vans Colina, R. C. 631
Vansittart, C. E 33*b*, 702
——— E. 216*c*, 736*a*
Van Straubenzee, A. H. 243
——— , B. W. S. 38, 351
——— C. C. 138, 172
Van Straubenzee, C. H. C. 813
V. Vardon, A. D. 222*a*
Varley, F. E. 217*i*
V. ——— R. 232*a*
V. Varrall, J. G. 646
Vasey, C. J. 763
M. Vassall, P. S. 384
Vassalo, N. 217*i*
M. Vatcher, C. G. 584
V. Vaudrey, E. 626, 678
Vaughan, C. D. 406
M. ——— C. J. 250
——— E. 490, 491
——— E. G. 747
M. ——— E. J. F. 319
V. ——— E. M. B. 631
——— H. B. 739
M. ——— H. M. 250
——— H. R. 289
——— J. 93
——— J. C. S. 695
M. ——— J. E. 852
——— L. R. 531
——— P. B. 739
M. ——— P. E. 500
V. ——— P. M. 227
——— R. E. 746
——— R. R. 746
——— T. T. 126
Vaughan-Arbuckle, B. 271
M. ——— C. L. 443
Vaughan-Hughes, E. 127, 158
V. Vaugham-Lee, A. G 220
——— A. V. H. 78
V. Vaughan-Sherrin, J. 631
Vaughan-Williams, H. W. 670*a*
V. Vaux, *Rev.* B. 219
V. ——— E. *Capt.* 232
V. ——— E. *Lt.* 232
V. ——— R. T. 232
Vawdrey, G. 580*f*
Veage, D. 763
Veale, H. R. L. 48, 671*d*
V. Veitch, G. 623
V. ——— *Rev.* H. G. J. 602
Vella, A. 217*i*
——— A. 217*i*
M. ——— G. D. 538*a*
M. ——— H. 538*a*
M. ——— R. 538*a*
M. ——— W. D. 217*i*
Venables, C. J. 381
——— E. F. 462 (2)
V. Venables-Williams, W. M 609
M. Venning, A. E. 412
Venour, W. E. 744
——— W. J. 562
Ventris, F. 47*d*, 67, 441
Vere, H. 477
Vereker, C. G. 140, 180
——— *Hon.* J. E. P. 129, 171
V. ——— J. M. 199
V. Verity, C. E. M. 621
Verner, E. W. 302
——— G. de W. 365
——— T. E. 305
——— W. W. C. 47*g*, 566
V. Verney *Hon.* R. G. 112
V. ——— *Hon.* & *Rev.* W. R. 112
M. Vernon, E. 564
——— G. 72*a*, 74
——— H. E. 609
V. ——— H. F. 618
——— R. J. 81, 480
V. ——— S. R. 695
V. ——— T. T. 596
V. ——— W. 601, 671*h*, 684
——— W. H. 767
Vernon-Wentworth, B. C. 358
V. Verrall, H. 617
V. ——— H. J. 617
Verschoyle, E. G. 359
——— J. H. 397
M. ——— T. S. B. 563
Versturme, C. H. 246
——— H. P. 370
Vertue, N. H. 37, 278
——— W. 727
Vesey, C. E. G. 246*b*
——— C. N. C. 736
——— H. C. 744
Vetch, R. H. 18, 65
——— W. F. 4, 65
Vickerman, A. 278
M. ——— F. H. D. 590
V. ——— W. J. 647
Vickers, C. 274, 752
——— C. E. 246*b*
V. ——— E. J. 592
——— H. 744
V. ——— J. B. N. 508, 636
V. ——— T. E. 638
——— W. C. 700
Vidal, L. H. 737
——— W. S. 243
V. Vidler, A. E. 617
V. ——— J. S. 617
——— W. T. 671
V. Vielleville, H. 650
Vigne, H. A. 132, 167
Vigors, C. H. 337, 338
M. ——— P. U. 340
——— P. U. W. 309, 600
——— R. P. L. 530
——— T. M. 231, 713
Villiers, C. H. 84*d*, 78
M. ——— C. W. 352
V. ——— E. 614
M. ——— E. F. 308
M. ——— G. F. M. 352
Villiers Stuart, C. H. 581
M. ——— H. C. 216*g*
Villiers-Stuart, W. D. 581
Vince, J. 774
——— W. 302
Vincent, A. C. F. H. 369
——— A. E. 290
——— A. G. 722
——— B. 140*c*, 156
V. ——— C. E. R. 632
——— E. 486
——— F. L. 745
——— H. 777
——— H. A. 731
——— H. O. 134, 216*c*
V. ——— R. J. 643
V. ——— W. T. 219
Vine, H. 77*0a*
Vines, C. J. 231, 612
M. Vipan, C. 270
V. Vise, C. 623, 685
Vivian, A. G. 749
V. ——— A. P. 34*i*, 539

Digitized by Google

Vivian, C. A. 751
——— F. G. 733
V. ——— H. C. 231
V. ——— H. W. 621
Vizard, R. D. 489
V. ——— W. O. 604a
M. Voisin, A. B. 584
M. ——— F. H. 584
Von Donop, P. G. 45, 230
——— S. B. 89, 131
von Essen Moberly, C. 96
Von Hugel, N. G. 245
V. von Pawel Rammingen, L. A. G. L. A., *Freiherr* 625
M. von Roemer, C. H. 411
Von Schröder, W. H. 94
V. von Sobbe, F. A. 223
Vores, C. H. S. 132, 147
——— W. M. 617, 676
Vost, W. 695
Vousden, W. J. 730a
Vowell, H. A. 26, 321
——— R. A. 338, 713
V. Vowler, E. N. 631
Voyle, H. E. 390. 618
Vulliamy, C. W 47f, 333
Vyvyan, C. B 30, 47i, 277
V. ——— *Rev.* H. 281a
——— H. R. 309
——— R. W. C. 480

W.

Waoe, E. C. 125, 198
V. ——— *Rev.* H. 646
——— R. 72a
V. Wacher, S. 598
V. Waddell, A. R. 613, 677b
——— G. C. W. 654
M. ——— J. D. 456
——— J. T. 454
——— L. A. 693
M. Waddell-Dudley, B. B. 495
Waddington, E. de B. 555
——— E. W. 751
V. ——— H. R. 34g, 635
Waddy, J. M. E. 317
V. Wade, A. B. 618, 671h, 677
——— A. G. S. 124, 178
——— A. P. C. H. 327
V. ——— C. H. 600
M. ——— E. R. 328
——— G. A. 668
——— H. A. L. H. 142, 168
——— H. M. St. A. 245
——— J. 770b
——— J. M. 243
——— T. S. H. 346
——— W. 701b
——— W. B. 709, 713c
——— W. J. 770b
Wade-Brown, F. J. 669
Wade-Dalton, F. L. 341
Wadeson, F. W. G. 739
Wadham, W. 570, 571
V. ——— W. F. A. 593
Wager, B. 765
Wagborn, F. H. 654
——— W. D. 246
V. Wahab, C. J. 227
——— R. A. 241
——— Waites, W. E. 129, 184
Wainright, L. A. 74d
M. Wainwright, A. P. 252
V. Wainwright, C. R. 615
V. ——— E. G. 631
V ——— *Rev.* F. 608
V. ——— H. 596
V. ——— S. R. 635
V. ——— W. 596
V. ——— W. H. 644
Wainewright, A. R 142d 193
Wait, H. G. K. 246a
V. ——— H. W. K. 231a
Waite, A. W. 95
Wake, E. St. A. 742
——— H. St A. 286, 751
——— W. St. A. 474
V. Wakefield, E. W. 616
——— H. G. R. 550
——— *Rev.* H. R. 220
V. Wakelam, H. T. 629
Wakelen, R. B. B. 778
M. Wakeman, E. M. 471
V. ——— G. H. 634
V. Walcott, E. S. 600
M. ——— H. E. 416
V. ——— L. FitzH. 600
V. Waldegrave, W. F. *Earl of* 633
V. Walden, R. W. 592
V. Waldie, J. P. 232
V. Waldie-Griffith, *Sir* R. J., *Bt.* 610a
V. Waldon, W. 603
Waldron, C. 777a
——— F. 47g, 126
——— H. F. K. 787
——— R. I. 762
M. Waldy, H. 447
——— R. W. 350
Wales, *H.R.H.* A. E. *Prince of* 1, 43, 76. 77. 78, 95, 185, 217i, 399, 515, 601. 622, 624 632, 641
V. Waley, J. D. 254
V. Walford, L. J. 610
——— N. L. 8a, 47d, 72a
——— W. S. 125, 198
Walhouse, C.H. de K. 493
Walker, A. 23, 55, 143
V. ——— A. 219
——— A. G. 47e, 122, 216m
V. ——— A. J. 603
——— A. L. 135, 155
——— A. L. 47b, 55
——— C. 35, 240a
V. ——— C. E. 225
——— C. E. FitzG. 363
M ——— C. E. M. 463
V. ——— C. H. 253
——— C. P. 667
——— C. W. 730a
——— D. P. 462
——— E. 765
——— E. H. 35, 43a, 72c
——— E. J. H. 490
V. ——— E. R. 636
——— E. S. F 181
——— E. W. M. 140b, 216p
V. ——— F. 597
——— F. 768b
——— F. H. 350
V. ——— F. J. 599, 671g, 677a
M ——— F. S. 444
——— F. S. 749a
V ——— F. W. 603
V. ——— G. *Capt.* 611
V. ——— *Rev.* G. 607
——— G. 246a
——— G. 758b
V. ——— G. P. 599
V. Walker, *Rev.* G. B. 642
V. ——— G. D. 624
——— G. F. 357
V. ——— G. F. 594a
V. ——— G. F. 622
——— G. F. 764g
M. ——— G. G. 307
——— G. K. 716
——— G. L., *M.D.* 696
V. ——— G. N. 253a
——— G. S. 670
V. ——— G. W. 619
——— H. 231
——— H. 581
V. ——— H. 626
——— H. A. 294
——— H. E. 398
——— H. C. C. 36. 47g, 75c, 135
——— H. E. 358
M. ——— H. 800
V. ——— H. 622
V. ——— H. G. 745
V. ——— H. G. 613
V. ——— H. G. 612
——— H. J. 246b
——— H. M. 76
——— H. S. 38, 369
V. ——— J. 594
M. ——— J. P. 324, 671i
V. ——— J. 611
V. ——— J. 634
——— J. 670d
——— J. 671c
——— J. C. A. 104
——— J. D. G. 435
——— J. G. D. 759
M. ——— J. H. 327
M. ——— J. H. 416
V. ——— J. H. 685
V. ——— J. M. 110
——— J. N. 731
——— J. S. 710, 713d
V. ——— J. W. 221
M. ——— L. E. 503
——— L. H. 751
——— M. 132
——— M. R. 463
M. ——— O. S. 324
V. ——— O. O. 606
V. ——— P. 232a
V. ——— P. B. 629
V. ——— *Sir* P. C., *Bt.*, 108
——— P. G. 733
——— R. S. 246b
——— R. S. F. 75c
V. ——— S. 617
V. ——— S. A. 221
——— S. McA. 43a, 703
——— T. 63, 143a
V. ——— *Rev.* T. 607
——— T. 763
V. ——— T. B. 596
V. ——— T. J. 627a
V. ——— W., *jun.* 639
V. ——— W. 641
V. ——— W. 324
——— W. 715
——— W. 765
——— W. A. S. 581
——— W. F. 142a, 200
V. ——— W. E. 225
V. ——— W. E. 636
V. ——— W. F. A. 629
——— W. G. 748
M. ——— W. H. 214
M. ——— W. J. 295
——— W. R. 748
——— W. R., *Vet. Dept.* 716
V. ——— W. W. 627a
V. ——— Z. 229
M. Walker-Heneage, I. D. 352
M. Walker-Jones, F. A. 216g
M. Walker-Leigh, A. H. C. 556
——— Walkey, R. 71
——— Walkley, D. 769b
V. Wall, A. 606
——— A. C. 474
V. ——— E. F. W. 603
——— E. J. 249a
——— E. W. 744
——— F. 701
——— T. F. 671d
Wallace, A. 736
M. ——— A. 235
——— A. R. 450
M. ——— C. L. W. 483
——— C. T. 64, 74a
——— D. 673b, 689a
——— E. C. L. 551
M. ——— E. F. 345
V. ——— F. T. 225
——— G. 769
——— G. B. 442
M. ——— H. B. 543
V. ——— J. 232a
V. ——— J. W. McN. 591
——— L. 773
M. ——— P., jun. 533
——— R. 455
——— R. H. R. *Art.* 122, 145
M. ——— R. H. 527
——— T. 580i
——— W. B. 35, 313
V. ——— W. C. 225
——— W. R. P. 351
Wallace-Dunlop, A. 745
V. Wallace-Kerr, C. F. N. 594c
Waller, A. 768a
——— A. A. P. 750
——— E. 743
——— E. A. 341
——— F. C. L. 745
——— J. D. M. 139
——— J. F. 54, 758
——— R. L. 248
——— S. 1, 237
V. ——— *Rev.* W. 601
M. ——— W. A. de W. 339
Wallerstein, F. E. 497
Walling, A. T. 744
Wallington, C. 762
——— C. D. 245, 606
M. ——— E. W. 439
V. Wallis, A. B. 636
——— A. F. 402
V. ——— A. W. 635, 651
——— C. B. 493
V. ——— C. T. 231e
V. ——— C. T. 232a
——— F. J. 748
V. ——— F. M. 220, 679
——— H. R. 745a
——— K. S. 661
V. Walls, A. 228
V. ——— T. C. 631
V. Walmesley, J. 613
V. Walmisley, W. M. 221
V. Walmsley, E. 224
——— Walpole, A. 246
M. ——— H. 304
M. Walrond, H. 312
M ——— J. N. H. 319
——— Walsh, A. H. H. 48, 730
M. ——— B. J. M. 439
——— *Hon.* C. R. 568, 570
——— E. 770b

Digitized by Google

Walsh, G. I. 234
—— H. A. 317
—— Sir H.H.A., Bt. 479, 484
—— H. W. D. 724
—— J. 768
—— J. 770a
—— J. G. R. 458, 707
—— J. H. T. 693
—— J. P. 770a
—— R. K. 351
M. —— R. P., Lieut. 377
—— T. 24, 656
M. —— T. L. 319
—— W. J. 333
Walshe, F. W. H. 140d, 164
—— H. E. 418
M. —— W. H. 383
Walmsley, A. T. 654
V. Walter, A. F. 627a
—— C. 370
M. —— C. C. 135, 671g, 671i
M. —— C. H. 188
M. —— F. M. 303
V. —— G. 627a
—— G. E. 756
—— H. E. 305
V. —— J., jr. 627a
—— J. A. 475
—— J. MacN. 410
—— J. MacN. 25, 47i, 309
—— R. L. 92
—— T. W. 777b
—— W. F. 34, 47j, 345
Walters, D. F. 487
V. —— H. A. 592
—— H. de L. 426
—— H. de L. 139, 176
—— H. F. 743
—— R. F. 442, 707
Walthall, B. J. D. 734a
—— E. C. W. D. 143, 184
M. Walton, A. E. 583
—— E. W. 243
V. —— F. N. 219
—— G. 290, 751
—— G. F. 580f
—— H. 744
V. —— J. 594
—— L. B. 745
—— W. C. 742
V. Walton-Wilson, H. W. 606
V. Walwyn Trumper, Rev. T. W. 610
Wandsworth, S. J., Lord 614
Wanles:-O'Gowan, R. 3, 9
Wanliss, C. 426
Wansbrough, J. H. 329, 330
Wapshare, A. 733
—— R. 730
V. Warburton, E. 3, 621, 652
M. —— G. 215
V. —— P. 107
—— R. 730
—— R. F. 313, 753
—— W. 249a
—— W. P. 690
Ward, A. 751
—— A. E. J. 697
V. —— A. J. h. 220
—— B. E. 478, 592
—— B. R. 343
—— C. 710
V. —— C. A. J. 621
—— C. H. 749
—— E. 43a, 135
M. —— E. C. 393
—— E. F. 481
—— E. L. 596e
—— E. W. D. 12, 306b
V & F. —— F. 344, 108
—— F. 768b
—— F. 774
—— F. H. 128, 182
—— F. W. 55, 143
—— G. A. 742a
—— G. L. S. 749a
—— H. D. C. 140c, 156
M. —— H. H. 495
—— H. S. 580i
V. —— J. 646
—— J. 768
V. —— J. S. 648
V. —— J. C. 590
—— J. E. D. 478
—— J. H. 733
V. —— J. L. W. 674
V. —— J. P. d. 231, 698
—— L. B. 659
M. —— L. E. S. 439
—— M. C. P. 180, 172
—— Hon. M. R. C. 138, 196
—— Hon. R. 78
V. —— Hon. R. A. 113
—— T. 80
—— T. 142a, 185
—— T. M. 744
—— T. R. B. 88, 321
V. —— Rev. T. W. 690
—— W. H. 706
—— W. J. 763
—— Rev. W. J. 652
—— W. P. B. 580e
V. —— W. T. 646
V. —— W. V. 648
—— W. W. 325
M. Warde, C. A. S. 296
V. —— C. E. 109
—— H. N. 742a
M. —— W. E. 312
—— Wardell, G. F. E. 418
V. —— H. R. 613
—— W. H. 748a
—— Warden, A. W. 742a
—— C. J. H. 692
M. —— C. P. 389
—— H. F. 274
—— L. H. 485
—— R. E. 135, 195
V. Ward-Humphreys, G. H. 258a, 684
V. Ward-Jackson, C. L. 118
V. Wardlaw, J., jun. 640
—— J. C. 405
V. Wardlaw-Ramsay, R. G. 591
V. Wardle, B. 637
V. —— J. 255
V. —— M. A. 639
—— Wardrop, A. E. 140d, 164
—— D. 661
—— F. M. 33a, 67
V. —— W. 591
—— Wardroper, E. 47c, 70, 73
—— Rev. A. S. 594
V. —— Ware, E. 765
—— F. C. W. 748
V. —— Rev. H. 616
V. Warham, B. 232
V. —— W. 232
V. —— W., junr. 232
—— Waring, E. H. 551
—— H., treas. Mil. Prison. 45
—— H. R. Art. 135
V. —— H. 256
V. —— H. J. 687, 689a
V. —— J. E. 223
—— R. 43b, 140a
—— W. W. 96, 114
—— Wark, R. 144a, 217h, 223
—— Warlikar, D. P. 697
M. Warlters, W. S. 671i
V. Warmington, F. G. 112
V. Warne, H. M. 632
—— Warneford, G. 486
V. —— —— W.W.H. 358
V. Warner, Rev. A. G. 221
—— C. A. S. 102
V. —— C. E. 628
—— E. H. L. 342
V. —— Rev. G. T. 600
V. —— J. E. 594a
—— R. H. L. 28, 580d
M. —— T. C. T. 440
—— W. B. 25, 759
—— W. W. 745a
—— Warnes, T. J. 706
V. Warrand, A. J. C. 641
V. —— A. R. B. 34f
V. Warre, E. R. 624
—— H. C. 480
—— Sir H. J. 487
—— Warre Cornish, F. T. 318
M. Warren, Sir A. R. Bt. 557
—— Sir C. 10, 53, 234
—— D. 273
—— F. 140c, 216f
—— G. E. 406
V. —— G. G. 629
M. —— H. G. 216d
—— J. 26, 556
—— L. C. 554
—— P. B. 743a
M. —— R. C. 356
V. —— R. H. 258a
V. —— R. O. 631
—— R. P. 740
M. —— S. S. F. 527
V. —— W. J. Y. 633
—— W. L. 135, 190
—— Warrener, J. 768b
V. —— —— J. M. 599
—— Warren-Swettenham, T. R. E. W. 326
—— Warrender, H. V. 359
M. Warren-Wright, E. H. 571
—— Warry, B. A. 442
—— E. A. B. 320
—— W. G. K. 769
—— Warton, R. G. 47g
—— Warwick, C. S. 310
V. —— F. J. L. 648, 671i, 696
V. —— F. B. C. G., Earl of 112
V. —— W. A. 626
V. —— W. D. 626
—— Washington, C. F. G. 140b, 156
—— F. P. 287
V. Washington-Abernethy, J. 253
V. Wastall, E. G. 593
—— Waterfield, A. C. M. 745a
—— B. C. 748
—— H. G. 24, 728
—— Waterhouse, J. 739
V. —— —— F. F. 619
V. —— W. D. 648, 678
V. Waterlow, J. F. 592
V. —— —— M. 628
—— Waterman, G. 90
V. Waters, A. 629
—— E. C. 697
—— E. E. N. 141
V. —— F. 254
—— F. G. 777a
—— H. W. P. 426
V. —— J. H. 107
V. —— M. 227
V. —— S. 254
—— W. H-H. 33a, 47g, 75c, 127
V. Waterston, R. 612
—— Wathen, E. O. 47j, 90
V. —— —— J. H. 231a, 678b
—— Watherston, A. E. G. 35, 246
V. Watkin, C. P. 627a
—— H. G. 89
—— H. S. S. 43a, 77c
—— Watkins, C. B. 129, 147
—— C. M. F. 246
V. —— E. T. 254, 673
V. —— F. 627
V. —— F. B. 625
—— F. M. 338
—— J. 493
—— J. Q. M. 583, 634
—— L. G. 151
V. Watkinson, F. W. D. 605
V. —— —— H. 610
—— Watkis, H. B. B. 47j, 787
—— Watling, C. E. 540, 580h
—— F. H. 697
—— F. W. 246a
—— G. 746
V. Watlington, J. C. 648
V. Watney, C. N. 628
V. —— F. D. 502
V. Watson, A. 418
V. —— A. A. 613, 671k, 677b
—— A. C. 745
V. —— A. E. 252a
—— A. G. 389
—— A. J. 34, 47f, 313
—— A. O. C. 668
—— A. W. B. 651
V. —— Rev. C. 607
—— C. G. 135, 216e
—— C. M. 8a, 47e, 287
—— C. S. 723
V. —— D. 226
V. —— D. A. 622
V. —— E. A. 226, 681
—— E. H. 743a
—— E. Y. 742a
V. —— F. B. 638
V. —— G. E. 590
—— G. F. 736
V. —— G. G. 590
—— G. H. 83
—— G. H. 736
M. —— G. V. 450
V. —— Rev. H. A. 689a
V. —— H. C. 232
V. —— H. C. 689
V. —— H. D. 743
M. —— H. F. 433
M. —— H. G. 213, 215
M. —— H. G 300
—— H. J. 47e
V. —— J. 222a
V. —— Rev. J. 231a
V. —— J. 253a
V. —— J. 590
V. —— Rev. J. 637
V. —— J. 643
—— J., Surg.-Maj. 661
V. —— J. A. 677
—— J. C. 138, 156
—— J. C. 773
V. —— J. D. 591
V. —— J. D. 644
—— J. E. 489
V. —— J. E. 590
V. —— J. F. 603
—— J. G. M. 140a
—— J. J. C. 668
V. —— J. K. 34, 479
V. —— J. M. 591
V. —— J. S. 255

Digitized by Google

Watson, L. A. 747
——— P. H. 283a, 678a
——— P. H. 34e, 590, 672
——— R. Q. 613
——— R. S. 35, 73c
——— R. T. 613
——— S. 135, 170
——— S. B. 581
——— T. C. 246
——— T. E. 701
——— T. W. McN. 640
——— W. 772
——— W. A. 26, 47j, 739
——— W. C. 108
——— W. D. P. 487
——— W. E. 323
——— W. M. 280, 679
——— W. M. 401
——— W. W. 607
Watson-Armstrong, W. 111
Watson Smith, C. L. 319
Watt, D. M. 514
——— D. Y. 300
——— E. C. 467
——— *Rev.* H. G. 621
——— J. 633
——— J. 640
——— L. 507
——— R. E. 488
Watters, G. 699
Watts, A. I. 507
——— C. D. R. 140b, 160
——— C. H. 632
——— C. N. 32, 47i, 445
——— G. A. R. 751
——— H. 283a
——— H. E. 321, 324
——— H. P. 504
——— J. B. 780a
——— P. 230
——— P. W. 746
——— T. E. 600
——— W. 431
——— W. B. 578
Watts-Jones, W. A. 246a
Wauchope, A. G. 65, 483
——— A. G. 548
Waudby, W. 408
Waugh, C. E. 773
Wavell, A. G. 16, 47d, 79a, 435
Way, A. C 28, 578
——— B. G. V. 280
——— B. I. 494
——— E. 573
——— H. J. 619
——— L. 669
——— N. FitzE. G. 724
——— W. FitzA. 285
Wayman, H. H. 404
Waymouth, C. S. H. 422, 423
——— E. G. 140
——— H. N. 740
Wayne, H. G. W. 336
Wealleus, W. 861
Wear, A. T. 283a, 671g, 678a
Wearing, J. W. 34g, 593
——— W. 619
Wearne, V. 671a
Weatherall, E. B. 595
——— H. B. 294
Weatherhead, C. 616
Webb, A. E. 748
——— A. H. 141, 196
——— *Rev. Canon* A. H. 253
Webb, C. A. 661
——— C. B. 496
——— D. 580d
——— D. 770a
——— E. A. H. 711, 718c
——— E. M. 281
——— F. E. 710, 718b
——— G. A. C. 555
——— H. L. 631
——— H. S. 671f
——— J. E. 610
——— J. S. 606
——— M. B. 392
——— R. B. 86
——— S. E. D. 498
——— T. M. 494
——— W. 435
——— W. A. 237, 328
——— W. E. 367
——— W. E. 659
——— W. G. 677
——— W. H. 600, 681
——— W. W. 40
——— W. W. G. 255
Webber, E. L. 610
——— F. P. 743
——— J. W. 21, 66, 338
——— O. T. O'K. 246a
——— R. S. 34, 357
Weber, W. H. F. 141a, 180
Webster, A. D. 361, 678
——— *Sir* A. F. W. E. *Bt.* 258
——— C. G. 701
——— F. S. 391
——— G. 144a, 177
——— H. F. G. 53, 710
——— J. H. 601
——— J. M. 611
——— *Rev.* J. McK. 645
——— J. S. 593
——— T. 742a
Weddell, B. 594
Wedderburn, A. S. 130, 159
——— H. S. 514
Wedekind, R. C. H. 25a
——— W. C. 254
Wedgwood, A. 645
——— C. 496
——— F. F. 245
——— F. H. 496
——— G. H. 496
——— J. C. 280
Weedon, F. F. 245
Weekes, A. 617
——— H. W. 246a
Weekley, G. M. 631
Weeks, C. C. 599
——— H. A. 632
——— W. 600
Weigall, *Rev.* E. M. 599
——— G. E. 131, 193
——— L. A. F. 573
Weir, A. V. 523
——— H. G. 125, 182
——— J. 777
——— J. C. 663
——— P. A. 692
——— R. B. 663
——— T. S. 699
——— W. K. 608
Weiss, A. 40
——— W. G. 647
Welby, A. C. E. 44, 87
——— C. G. E. 2
——— G. E. E. 362
——— A. 605
Welby-Everard, E. E. E. 255
Welch, A. J. 307
Welch, F. G. T. 731
——— G. O 35b, 580d
——— H. V. 396
——— J. 606a
——— J. M. 625
——— M. E. H. O. 733
——— M. H. E. 538
——— N. C. 414
——— R. M. 339
——— R. T. 716e, 716g
——— W. 224
Welchman, E. W. 112
——— E. W. St. G. 724
——— S. C. 418
Weld-Forester, F. H. C. 471
Weld Forester, *Hon.* G. C. B. 78, 104b
Weldon, A. A. 3, 551
——— B. 601
——— B. de W. 354
——— F. H. 446
——— G. A. 662
——— T. H. 252
Wellbelove, G. 768b
Welldon, J. T. 593
Wellby, E. V. 643
——— M. S. 103
Weller, A. T. 78
——— G. H. 738
——— W 761
Wellesley, *Lord* A. C. 64, 267
——— G. V. 713
——— R. C. 133, 145
——— R. A. C. 159, 153
——— R. C. 252
Wellfitt, S. W. 111
Wellings, R. W. 671f
Wellington, H. *Duke of* 218, 403
Wells, A. T. 653
——— C. E. 604a
——— *Rev.* E. 601
——— H. 701d
——— H. L. 34e, 75c, 239
——— J. 768
——— J. 777
——— J. G. P. 629
——— T. F. 329
——— W. A. 631
——— W. L. 631
——— W. P. 631
Wells-Cole, H. 466
Wellsted, W. H. 252
Wellwood, F. P. 640a
——— *Rev.* J. 212a
Welman, A. P. 580c
——— G. A. 786a
——— H. 739
——— H. B. 469
——— H. L. 522, 572
Welsby, W. 596
Welsford, H. M. 617
Welsh, D. J. 405
——— F. A. M. 532
——— J. 226, 681
Welshman, M. G. 619
Welstead, G. R. 326
——— H. M. 334
Wemyss, B. 755
——— D. G. 270, 271
——— F., *Earl of*, 1, 646
——— G. 471
——— R. E. F. 140c, 164
Wenborn, F. M. 648
——— S. T. 653
Wenden, J. G. 612
Wenlock, *Rt. Hon.* B. *Lord* 22, 113, 231a
Were, H. H. 390
——— W. 561
Wesencraft, R. H. 256
Wesley, T. H. 613
West, A. A. 745a
——— C. M. 650
——— E. E. 90
——— E. E. 216k
——— G. 756
——— G. E. J. A. 142c, 300
——— G. W. M. 745a
——— R. H. 246a
——— T. H. 763
——— V. R. B. 585
Westaway, J. 764
Westby, G. 506, 676
Westcott, E. W. M. 350
Westcott, G. A. 785a
——— S. 554
——— W. 629
——— W. T. 768
Westenra, *Hon.* P. 585
Westerman, J. F. 140b, 196
Western, C. M. 124, 216m
——— C. M. T. 127, 162
——— J. S. E. 47h, 735c
——— W. G. E. 47h, 461
Westlake, A. P. 736a
Westmacott, C. B. 336, 337
——— D. W 653
——— H. R. 450
——— J. 288
——— R. 26, 729
——— R. F. 245
Westminster, H. L. *Duke of* 1, 107, 682
Westmorland, C. H. 37, 734
——— H. G. 414, 619
——— P. T. 575, 713
Weston, C. 422
——— C. H. B. 450
——— E. C. 399
——— G. E. 759
——— G. E., *Surg.* 663
——— H. 777
——— J. W. 616
——— R. S. 490
——— S. T. 617
——— T. B. 105
——— W. A. 220
Weston-Stevens, J. 231a
Westropp, F. M. 245a
——— G. R. C. 787
——— H. C. E. 489, 491
——— M. S. D. 523
——— R. G. 141, 216p
Wetherall, *Rev.* A. G. 553
——— E. R. 581
——— F. L. 618
——— H. L. 618
——— J. A. C. 403
Wethered, F. O. 624
——— H. F. 360
——— J. R. 383
——— O. P. 624
——— O. S. 384
——— W. P. 624
——— W. P. 324
Wetherell, R. M. 349
——— R. W. M. 58, 73
——— W. E. M. 330
Wetherman, G. H. 612
Wetwan, W. A. 604, 684
Weyer, W. B. 650
Weymouth, T. H *Viset.* 118
Whait, J. R. 688, 689a
Whaite, T. du B. 668
Whale, G. 253
Whalley, C. E. 468
——— F. J. 300
——— H. S. 253
——— J. L. 328
——— T. C. 328

Digitized by Google

M. Whalley-Tooker, H.S. 416
V. Wharncliffe, *Rt. Hon.* E. M. G. S., *Lord* 688
Wharry, H. 786
V. Wharton, W. H. A. 34*d*, 605
Whately, R. P. 409, 617
V. ——— T. P. 502
V. Whatley, H. L. 618
Whatman, A. B. 317
——— W. D. 105
V. Wheatley, F. G. 620
——— G. R. P. 302
——— H. S. 783
V. ——— J. A. 328
V. ——— J. C. 223*a*
V. ——— J. P. D. 328
——— P. 140*c*, 164
V. ——— W. F. 604*a*
V. Wheaton, S. B. 614
M. Wheble, T. J. 459
V. Wheeldon, W. H. 636
V. Wheeler, A. E. 764
——— C. A. 630
——— E. 718
——— E. L. 142*a*, 172
V. ——— E. V. V. 613
——— G. D. 141, 2.6*f*
——— G. G. M. 486
——— G. H. 766*a*
V. ——— G. O. 614
V. ——— H. J. 634, 678*b*
——— H. L. 414
V. ——— J. B. 626
——— J. C. M. 749
——— J. L. 20, 702
——— L. J. 766
V. ——— R. D. 634
——— R. E. 764
——— W. 763
Whelan, T. 770
Wheler, C. S. 735*a*
——— E. 409
——— H. I. 780
V. Whelpton, *Rev.* H. R. 219
V. Whetham, A. 620
V. ——— W. T. 20
V. Whetherly, W. 255
V. Whichcord, J. F. 593
V. Whichelo, H. W. 631
Whiffin, G. G. 374
——— H. E. 741
——— W. J. 719
V. Whigham, D. D. 607
V. ——— G. 590
——— R. D. 289, 290
Whinfield, H. C. 374
V. Whinney, F. 630
Whipple, J. H. C. 42, 671*b*
V. Whish, G. H. M. 647
M. ——— J. G. 201
M. ——— J. K. T. 443
V. Whishaw, A. Y. 224
——— E. H. 418
V. Whiskin, W. C. 327
Whistler, A. E. 735*a*
——— F. 505, 640
——— T. G. 414
Whiston, P. H. 34, 669
V. ——— W. R. H. 626
Whitaker, A. M. 402
——— C. H. T. 465, 587
——— C. J. 497
——— H. J. W. 414
——— J. 105
V. ——— P. A. O. 113
——— W. I. 511
V. ——— W. J. P. 600
M. Whitbread, H. 185
M. ——— S. 503
V. Whitburn, C. W. S. 109
Whitby, F. H. 501
Whitchurch, H. F. 695
Whitcombe, E. G. R. 701
V. ——— P.P. 632, 673*b*
V. ——— R.H., jun. 613
V. ——— W.P. 594*a*, 680
White, A. F. 439
——— A. N. 331
——— A. O. 369, 371
M. ——— A. V. St. J. 187
——— A. W. 31, 122, 216*a*
V. ——— A. W. 610
——— B. 4
——— C. 657
M. ——— C. A. 447
V. ——— C. J. 636
V. ——— E. 223
V. ——— E. A. 220, 681
——— E. D. 457, 488
M. ——— E. S. 377
M. ——— E. S. 552
——— F. 396, 614
V. ——— F. 620
——— F. 722
——— F. A. 314
M. ——— F. A. 455
——— F. A. K. 247
——— F. B. P. 61, 73
——— F. P. L. 783*a*
V. ——— F. S. 602
——— G. D. 258
——— G. E. 310
——— G. F. 135, 163
V. ——— G. H. 623
——— G. H. A. 140*b*, 143
——— *Sir* G. S. 23, 55, 75*a*, 602
——— H. A. P. 187, 168
——— H. E. 358, 360
——— *Hon.* H. F. 34*d*, 257
——— H. L. E. 661
V. ——— H. M. 647
M. ——— H. P. M. 500
——— H. S. 133, 103
——— H. S. N. 722
——— I. G. 746
——— J. 376, 379
——— J. 734*e*
——— J. 764*a*
——— J. C. 695
V. ——— J. D. 282*a*
——— J. G. 394
——— J. G. 47*g*, 478
V. ——— J. H. 256
V. ——— J. H. 681
——— J. H. 285, 594
——— J. J. 470
V. ——— J. O. 621
V. ——— J. P. 220
V. ——— J. P. R. 227
——— J. R. 248
V. ——— J. S. 620
——— L. O. 711, 713*a*
M. ——— L. W. 395
——— M. L. 20, 671*f*
V. ——— O. M. 34*f*, 648, 672
M. ——— O. W. 216*c*
——— R. 217*i*
V. ——— R., *Lt.* 615
V. ——— R. 594
——— *Sir* R. 106
——— *Hon.* R. 34*d*, 357
——— R. D. 724*d*
V. ——— R. E. 647
V. ——— R. F. M. 599
V. ——— R. W. E. 621
——— R. W. P. 47*j*, 430
——— S. 777*b*
——— S. C. 701*b*
——— S. H. 764*b*
——— S. R. L. 549, 551
——— W. A. 539
M. ——— W. A. 572
V. White, W. A. 603
M. ——— W. A. F. 460
V. ——— W. D., *jn.* 611
——— W. E. 747
——— W. F. 353, 606
M. ——— W. G. G. 252
——— W. H. 338
——— W. H. 385
V. ——— W. H. 614
V. ——— W. L. 331*a*
——— W. L. 30, 126
——— W. L. B. 764
——— W. O'B. 671*b*
V. ——— W. R. 615
V. ——— W. W. 605
White-Thomson, H. D. 136, 191
V. ——— R.W. 624
V. Whiteford, J. 356, 677
——— J. H. G. 256, 684
V. ——— J. M. 354, 685
V. Whitehead, C. 603
——— E. L'E. 140*b*, 200
——— G. F. 373
V. ——— G. H. 647
V. ——— H. M. 626
——— H. R. 39, 564
V. ——— I. G. 597
——— J. H. 670*b*
——— J. H. 747
V. ——— L. 614
M. ——— R. 34*c*, 464
——— R. E. 554, 634
——— T. L. 777*a*
V. ——— W. J. 647
Whitehill, C. S. S. 465
Whitehorn, J. C. B. 769
Whitehorne, A. H. 124, 166
M. Whitehurst, T. T. 284
V. Whitelaw, A. 109
V. ——— D. 222*a*
M. ——— G. A. L. 547
V. ——— H. V. 640*a*
V. ——— R. G. 645
V. ——— W. 109
Whitelegge, W. A. 734*d*
M. Whiteley, A. S. 333
V. Whiteside, J. B. F. 627
Whitestone, C. W. H. 669
V. Whiteway-Wilkinson, W. H. 230
Whitfield, G. D. 35, 714
V. ——— T. 239
V. Whitford-Hawkey, E. T. T. 615
M. Whitla, J. A. 536
——— V. G. 80
Whitley, J. 580*b*
——— W. T. 144, 193
M. Whitley-Deans-Dundas, C. F. 516
Whitlock, C. J. T. 723
——— G. F. A. 246
Whitmarsh, T. F. V. S. 734
M. Whitmore, F. A. W. 471
V. ——— F. H. D. C. 220
V. ——— G. F. 601
V. ——— W. T. 633, 671*g*, 675
V. Whitney, C. H. 597
V. ——— D. A. 214
V. Whitson, P. H. 659*b*
V. Whittane, J. W. 601
V. Whittaker, C. T. 220
——— J. H. 41, 671*d*
M. ——— M. A. 493
Whittall, F. V. 739
V. Whitting, C. E. 602
V. ——— E. J. 602
V. ——— E. M. 602
V. ——— E. M. 610
——— J. E. 9*a*, 62, 415
M. ——— M. K. D. 535
V. Whittingham, A. E. 608*a*
Whittington, G. J. C. 8, 708
V. ——— *Rev. Canon* R. T. 220
V. ——— *Rev. Preb.* R. 633
——— T. D. L. 283
Whittle, E. C. 42, 763
M. ——— H. J. 537
Whitton, F. E. 550
——— J. 72*a*, 74
V. Whittow, F. H. 633
V. Whitty, C. R. 608, 678*a*
——— M. J. 667
V. Whitwell, E. L. 605
——— R. R. H. 693
V. Whitwill, M., *junr.* 231*a*
Whylock, J. G. H. 381
V. Whyte, A., *Lt.* 672
V. ——— A. 610. 685
——— C. W. F. 740
V. ——— D. 646
V. ——— J. 622
V. ——— J. 642
V. ——— J. F. 742*a*
V. ——— J. M. 632, 678
——— J. N. 346
Wickham, C. B. 122, 153
M. ——— H. F. 343
V. ——— *Rev.* J. 219
V. ——— W. 108
——— W. J. B. 739
V. Wickham-Weekes F. 640*a*
V. Wicksteed, *Rev.* J. H. 604
V. ——— W. H. 228
Widdicombe, F. S 744
——— G.T. 745
Widdis, G. 767
V. Widdows, A. C. 657
V. ——— F. A. 214
V. ——— H. J. 633
V. ——— P. 36
Widdrington, B. F. 431
Wiebkin, S. 65
Wiehe, F. G. A. 35*a*, 72*d*
V. Wigan, J. L. 604*a*
——— J. R. 458
M. ——— J. T. 300
Wiggin, E. A. 98
V. ——— W. W. 113
V. Wiggins, C. 220, 686
Wight, E. O. 664
V. ——— J. 226
M. Wight Boycott, T. A. 495
V. ——— T. A. 112
V. Wigley, G. A. 626
V. Wigmore, A. W. 647, 686
Wigram, C. 142, 172*a*
——— H. H. 47*j*, 266
——— H. R. 355
V. Wike, G. E. 696
Wikeley, J. M. 745*a*
Wilberforce, H. W. 29, 80
Wilbond, J. 144, 201
V. Wilbraham, A. B. 685
M. ——— H. E. 502
——— H. V. 462
——— *Sir* R. 193, 608*a*
——— R. J. 397, 400
V. Wild, H. C. 631
——— W. H. 287
V. Wilde, E. T. 648
M ——— H. C. 303
——— H. J. 766
M. Wilder, E. G. 355
——— H. C. 535

Digitized by Google

M. Wildes, C. S. D. 504
——— G. F. G. 75
Wildey, A. G 724d
Wilding, C. A. 575
——— H. 524
V. ——— H. St. J. 613
V. Wildman, W. B 620
Wildman-Lushington, P 88, 475, 566
V. Wiley, W. 594
Wilford, L. E. P. 381
M. ——— R. H. 316
Wilken, J. 148a, 153
Wilkes, G. S. 142a
Wilkie, C. J. 438
——— D. 692
——— E. O. H. 385
M. ——— J. B. 568
V. ——— J. D. 590
Wilkieson, C. B. 283
——— C. W. 741
Wilkin, A. 554
V. ——— E. V. 231
V. ——— L. 632
V. ——— R. 632
——— *Rev.* S. W. W. 651
Wilkins, E. G. B. 743
——— F. A. P. 314
——— G. H. C. 142, 150
V. ——— H. G. G. 63a, 680
——— H. St. C. 274
V. ——— J. 019
——— J. S. 699
——— T. J. H. 696
——— W. 754
——— W. H. 738
——— W. J. 769b
Wilkinson, A. 5, 474, 72, 842
V. ——— A. B. 685
——— A. C. 140b, 216f
——— A. H. 384
M. ——— A. N. 537
——— C. 388
——— C. A. 470
V. ——— C. E. 84e, 608a
——— C. W. 248a
V. ——— E. 616
V. ——— E. 631
V. ——— E. 631
——— E. 666
——— E. 716
V. ——— *Rev.* E. A 639
——— E. B. 305, 306
——— E. G 721
——— F. A 738
——— F. G. 438
——— F. T. 563
——— G. 248
M. ——— G. A. R. 448
——— G. E. 574
V. ——— G. H. 232a
V. ——— G. W. 232a
V. ——— H. 619
——— H. B. Des V. 501
——— H. C. 53
V. ——— H. F. 649
V. ——— H. H. B. 633, 681
V. ——— J. 630
V. ——— *Rev.* J. 232a
V. ——— *Rev.* J. F. 231a
V. ——— J. H. 84e, 619
——— M. G. 365
——— M. L. 141, 184
——— N. B. 263
——— P. S. 283
M. ——— R. 331
——— R. L. C. 83
——— T. H. Des V. 567, 647
V. ——— T. L. 256
V. ——— *Rev.* W. 594a
V. ——— W. C. 594
V. Wilks, *Rev.* D. 610
V. ——— G. S. 593
V. Wilks, G. S. 593
V. ——— R. 230
Will, D. A. E. 524
——— G. 15, 122, 197
——— J. 667
M. Willan, F. 440
M. ——— F. G 440
V. ——— G. F. 593
V. ——— J. 639
V. ——— W. C. 639
Willans, T. J. 388, 752
——— W. H. 338
Willcock, S. 381
V. Willcocks, A. D. 602
——— A. J. 602
——— J. 26, 549
M. ——— J. 340
M. Willcox, E. L. 573
V. ——— W. F. 602
——— W. T. 90
M. Willding-Jones, C. 359
Wille, W. 774
Willes, G. E. 358
——— G. F. 736a
——— G. S. 107
M. Willett, F. W. B 414
V. Willey, A. E. 610
V. ——— C. H. 255, 678
Williams, A. 770b
——— A. 773
——— A. 774
V. ——— A. A. 616
——— A. B. C. 739a
M. ——— A. B. 573
——— A. C. 140
M. ——— A. E. 292
V. ——— A. E. 231
——— A. H. 743
——— A. H. 602
——— A. L. 269
M. ——— A. P. W. 34a, 215
——— A. S. 140b, 148
V. ——— *Rev.* A. W. 596
V. ——— *Rev.* B. 232a
V. ——— B. C. 610
——— B. C. W. 342
V. ——— B. G. 223
V. ——— B. H. L. 220
M. ——— B. T. 403
——— C. 98
V ——— C. 595
——— C. 763
——— C. E. 606
——— C. H. 745a
M. ——— C. H. B. 440
——— C. L. 700
——— C. R. 770
——— C. S. 742a
V. ——— C. S. 638
V. ——— D. 621
V. ——— D. E. 610
V. ——— E. 254, 671g, 577a
——— E. A. 118
——— E. A. 103
——— E. C. J. 278, 279
——— *Sir* E. C. S. 240
——— E. G. 309
——— E. M. 670a
——— E. McK. 669
——— E. S. 393
V. ——— F. B. 614
V. ——— F. G. 595
——— F. L. 421
——— F. T. 739a
——— G. 242
M. ——— G. 420
——— G., *Q.M.* 439
——— G. A. 11, 417, 580f
V. ——— G. A. *Bens. S. C.* 735
V. ——— G. B. 622
M. ——— G. C. 388
——— G. D. R. 36, 458
V. ——— G. J. 223
——— G. M. 719
M. ——— G. R. K. 586
V. ——— G. S. 110
Williams, G. T. 96
——— H. 45
——— H. A. McD. 546
——— H. B. 245
——— H. B. O. 105
——— H. D. 493
——— H. E. 744
V. ——— H. F. 320
——— H. F. 554
V. ——— H. H. 599
——— H. J. 79
V. ——— H. M. 634
M. ——— H. McC. 583
M. ——— H. P. 473
V. ——— H. S. 620
V. ——— J 108
V. ——— J. 319
V. ——— J. 232a
V. ——— J. 600
——— J. A. 144b, 189
V. ——— *Rev.* J. D. 610
V. ——— J. F. 610
V. ——— J. G. 599
V. ——— *Rev.*, J. G. 255
V. ——— J. H. H. 621, 634
V. ——— J. I. 219
V. ——— J. L. H. 621
V. ——— J. L. V. S. 253a
V. ——— J. W. 231
——— K. 382
——— L. 393
——— *Rev.* L. M. 621
V. ——— L. O. 96
V. ——— L. S. 648
V. ——— M. S. 108
——— M. S. 133, 152
M. ——— M. S 468
V. ——— M. V. 621
——— O. 318
——— O. De L. 358
V. ——— O. H. S. 621
V. ——— P. 221a
V. ——— R. 108
——— R. 738
V. ——— R. 620
——— R. A. 777b
M. ——— R. sp H. 250
——— R. B. 9 47h, 317
——— R. C. 777
——— R. F. 122, 216m
V. ——— R. M. 224
——— S. F. 246
M. ——— S. S. 464
V. ——— S. W. 639
——— T. 144, 217
V. ——— T. G. 224
V. ——— T. G. 621
V. ——— W. 593
V. ——— *Rev.* W. 610
V. ——— W. 610
——— W. A. G. 382
——— W. B. 485
——— W. de L. 414
——— W. E. 217i
V. ——— W. E. 229
V. ——— W. E. A. 592
——— W. F. M. 247i
——— W. G. 376, 378
——— W. H. 123, 158
V. ——— W. H. 610
V. ——— W. H., *Lt.* 620
——— *Sir* W. J. 50, 118
V. ——— W. J. 266, 679
——— W. J. 763
V. ——— W. J. M. 323
V. ——— W. O. 110
V. ——— W. O. 619
M. Williams-Drummond, F. D. 217b
M. ——— *Sir* J. H., *Bt.* 217a
V. Williams-Vaughan, L. G. 110
Williams Wynn, H. C. 135
V. Williams-Wynn, F. R. 110
V. ——— *Str* H. L. W., *Bt.* 110
V. ——— R. W. H. W. 110
Williamson, A. P. 734
V. ——— C. M. 640a
——— C. V. W. 736
V. ——— D. 632
V. ——— D. R. 632
M. ——— E. K. 355
V. ——— G. 237, 632
V. ——— *Str* H., *Bt.* 323
——— H. R. 770b
V. ——— J. 640a
——— J. 10, 657
V. ——— *Rev.* J. A. 645
——— J. F. 660
——— J. G. 28, 658
V. ——— J. T. 619
——— M. 746
——— O. C. 184, 179
——— R. C. 768
V. ——— R. E. 616, 679a
V. ——— R. S. 619
V. ——— T. 642
V. ——— T. M. 591
——— W. A. F. 580a
——— W. H. 490
V. Willing, J. R. 631
M. ——— T. E. W. 562
M. Willington, T. E. W. 551
V. Willink, *Rev.* J. W. 254
M. Willis, A. B. 252
——— C. F. 700
——— C. H. 721, 724b
M. ——— C. W. 556
V. ——— E. 600
——— E. H. 140a, 168
——— F. A. 285
V ——— *Rev.* F. W. 620
——— G. 768b
——— G. H. 248
——— *Sir* G. H. S. 322, 310
V. ——— H. H. 634
——— H. R. J. 88
M. ——— H. W. M. 416
——— J. L. N. 739
——— R. 774
V. ——— R. A. de A. 110
——— R. ff. 734
V. ——— T. R. 600
Willmott A. 470
——— W. A. 286, 594
V. Willock, F. G. 216
Willoughby, *Hon.* C. H. C. 94
V. ——— F. 637a
——— H. P. 438, 135
——— *Sir* J. C., *Bt.* 84d, 78
——— J. F 759
V. ——— J. F. D. 111
——— M. E. 742
M. ——— N. E. G. 476
——— R. F. 30, 72c
V. ——— S. R. C. 595
V. ——— *Hon.* T. L. F. 113

Digitized by Google

F. Willoughby-de-Broke, H., *Lord* 112
F. Willoughby de Eresby, G., *Lord* 110
Willoughby-Osborne, A. de V. 426
Willis, C. S. 671*f*
F. —— *Rev.* F. 650
F. —— G. V. 625
F. —— H. C. 231
—— S. B. 666
F. —— T. M. 84*g*, 586, 672
F. Willshire, C. S. 600
—— E. M. 438
F. Willson, A. 766
—— A. A. W. 604*a*
F. —— C. 220
M. —— E. W. 307
F. —— G. 69 689
—— M. W. 65, 365
—— R. 773
Wilmer, A. H. 736
—— J. R. 736
Wilmot, A. H. 738
F. —— *Rev.* E. D. 608*a*
F. —— *Rev.* E. W. 626
F. —— *Sir* R., *Bt.* 626
—— J. C. 83
M. —— R. H. S. 447
Wilmot-Sitwell, D. 523
F. Wilson, A. 594, 673*a*
—— A. 42
F. —— A. 231*a*
F. —— A. 644
—— A. 345, 645
—— A., *Wt. Off.* 761
—— A. A. 773
M. —— A. H. 328
—— A. H. 394
—— A. H. H. 487
—— A. I. 337, 340
F. —— A. M. 608
M. —— A. W. 307
—— A. W-M. 578
—— C. E. 274
—— C. E. 391
—— C. E. 591
F. —— C. E. 617
—— C. G. 777*a*
—— C. H. 140*b*, 186
F. —— C. H. A. 231*a*
—— C. H. L. F. 129
F. —— C. H. W. 113
F. —— C. L. 621
F. —— C. L. N. 619
—— C. S., *A. Eng.* 246
—— *Sir* C. W. 3*a*, 42, 54, 284
—— C. W. 481, 482
F. —— C. W. 596
F. —— *Rev.* C. W. G. 617
—— C. W. H. 6, 99, 353
F. —— D. B. 113
F. —— E. 603
F. —— E. 644
—— E. B. 90
—— E. E. B. 248
—— E. H. 780*a*
F. —— E. L. 601
—— E. M. 663
—— F. A. 143*a*, 184
—— F. A. 345
—— F. A. 729
F. —— F. A. 739
—— F. G. 427
—— F. M. 580*e*
—— F. W. 716
—— G. 720
F. —— G. 222*a*
M. —— G. 464
—— G., *M.B.* 671*a*
F. —— G. A. 596
—— G. C. 78
—— G. E. 302
—— G. F. 239
M. —— G. G. 328
M. —— G. L. J. 496
F —— G. P. 638
Wilson, G. T. S. 506
F. —— *Rev.* H. 612
F. —— H. 647
F. —— H. 648
—— H. C. 220
—— H. F. M. 563, 571
—— H. H. 347
—— H. H. 3*a*, 47*j*, 568
—— H. S. 140*d*, 156
F. —— J. 256*a*
—— J. 404
—— J. 590
F. —— J., *M.D.* 642, 680
F. —— J. 608
—— J. 671*d*
F. —— *Rev.* J. 689*a*
—— J. A. 747
F. —— J. B. 611
—— J. B. 667
M. —— J. B. W. 328
M. —— J. C. 470
F. —— J. C. 624
—— J. C. M. 603
F. —— J. D. 238
—— J. F. 735
M & F. —— J. G. 34*i*, 499, 589
—— J. G. Y. 21, 680*b*
—— J. H. 606
F. —— J. H. 610*a*
F. —— J. H. 640*a*
F. —— J. L. 610*a*, 684
M. —— J. M. 188
F. —— J. M. 644
F. —— J. O., *M.D.* 642, 654
—— J. P. 612
—— J. R. 186
F. —— *Rev.* J. R. 616*a*
F. —— J. S. 619
F. —— J. T. 644
F. —— J. T. B. 593
—— L. M. 141, 172
—— L. O. 724*a*
F. —— M. 227
—— M. 551
M. —— M. R. H. 469
F. —— R. 610*a*
F. —— R. 640
—— R. B. 600
M. —— R. B. 603
—— R. H. F. W. 12, 47*f*, 95
—— R. H. G. 306
F. —— R. M. 643, 675
M. —— R. S. 216
F. —— R. T. 633
—— S. H. 247
—— S. M. 714
F. —— T. 113
F. —— T., *Lt. Col.* 228
F. —— T., *Major* 219
—— T. 322, 334
—— T. 768*a*
—— T. 785*b*
—— T. 770*a*
—— T. D. 349
—— T. M. 491
F. —— W. 644
F. —— W. 607, 673*a*
F. —— W. 644
F. —— W. A. 235, 672
—— W. B. 26, 732
—— W. D. 656
F. —— W. H. 238
—— W. H. 727
F. —— W. P. 623
F. —— W. R. 634
F. Wilson-Beaton, J. 590
Wilson-Farquharson, D. L. 434
F. Wilson Fox, F. S. 612
M. Wilson Wilson, W. 283
F. Wilton, J. G. 602
F. —— L. E. 628
F. Wiltshire, C. J. 598
Wimberley, C. I. 741
—— C. N. C. 696
Wimberley, *F.* G. A. 750
Wimble, W. E. 739*a*
Winchester, A. J. H. B., *Marq. of* 262
F. Windcott, T. W. 600
F. Windeatt, F. K. 640
F. Winder, R. C. 225
M. Windham, A. 328
—— C. J. 745
Windle, R. J. 667, 670*b*
F. —— W. W. 626
Windram, W. C. 774
—— F. 766*b*
F. & V. Windsor, *Rt. Hon.* R. G. *Lord* 118, 281, 618
Windsor, C. V. 310
—— F. N. 697
—— W. J. 747
F Windus, J. E. 625
Wing, F. D. V. 181, 147
Wingate, A. S. 514
—— A. W. S. 740
F. —— E. C. 613
—— F.R. 34, 47*k*, 131
—— G. 733
—— G. H. F. 270
—— T. O. 729
F. —— T. P. 640*a*
F. Wingate-Saul, W. W. 110
M. Wingfield, C. J. F. R. 296
M. —— C. R. B. 471
F. —— F. 225
—— G. A. C. D. 144*a*
—— J. M. 262
—— M. E. G. R. 77
—— W. E. 157, 184
M. —— W. J. R. 296
—— W. S. 764
F. Wingfield-Digby, J. K. 108
M. —— J. W. S. 334
Wingfield Digby, W. R. 570
Wingfield-Stratford, C. V. 241
Wingrove, *B.* 774
M. —— F. C. 418
F. —— T. P. 230
F. Winkley, F. S. 632
Winn, *Hon.* C. C. 567
—— J. 248
M. Winnington, J. F. S. 388
Winsloe, A. R. 246
—— H. E. 247
M. Winstanley, J. A. 448
Winter, B. E. 485, 713
—— C. B. 749
—— F. C. 443
—— F. J. 131
—— H. E. 669
—— O. de l'E. 142*e*, 196
—— P. G. D. 452
F. —— R. P. 256
—— S. H. 580*e*, 580*i*
—— T. B. 665
—— W. 772
—— W. R. 29, 580*e*
F. Winterbotham, L. D. 612
Winterbottom, F. 774
Winters, E. 770
F. Winterschladen, H. 256
F. Wintle, D. J. 612
—— E. de V. 742*a*
—— FitzH. 744
—— F. G. 14, 44, 703
Wintour, E. 745*a*
—— F. 25, 47*f*, 461
Winwood, H. J. H. 136, 152
—— W. Q. 88
Wisden, A. F. 412
M. —— F. T. 412
Wisden, T. F. M. 410
Wise, A. 540
—— F. H. 98
—— H. E. 38, 445
M. —— H. E. D. 447
F. —— W. H. 281*a*
—— W. T 772
Wisely, G. A. 474
Wiseman-Clarke, C. C. 181, 232
Wishart, G. 371, 372
—— R. J. 144, 193
F. —— S. 221
Witham, E. 105
M. —— J. K. M. 467
F. Wither, A. 226
Witherby, B. 465, 467
F. Withers, A. 281
F. —— E. 595
—— S. H. 670
M. Withington, F. E. 440
—— G. E. W. 85*a*, 425
Withycombe, W. M. 466
F. Witty, H. S. 629
Wodehouse, A. P. 373
—— E. 362
—— E. C. F. 386
—— F. W. 745
—— J. H. 68, 125, 146
F. Woffindin, *Rev.* H. 604
M. Wogan-Browne, C. E. 339
—— F. W. N. 474, 748
Wolfe, G. C. B. 723
M. —— J. R. 539
—— J. W. 693
Wolfe-Murray, A. A. 505
F. Wolfenden, J. L. 620
Wolff, A. J. 247
M. Wollen, J. G. D. 320
—— W. R. G. 248
Wolley-Dod, A. H. 132, 216*a*
—— O. C. 315, 317
Wollstein, H. M. 370
F. Wolrige-Gordon, H. 642
—— H. G. 517, 612
—— J. G. 545, 645
—— W. G. 454
Wolseley, *Sir* G. B. 24, 53
—— *Rt. Hon.* G. J., *Visct* 3, 48, 78, 590, 595
—— G. J 446
—— J. F. 354
—— W. O. 661
Wolseley-Jenkins, C. B. H. 104
Wombwell, R. A. 86
F. —— S. F. 113
F. Wood, A. C. 597
—— A. H. 537
F. —— A. L. 648
M. —— A. R. 495
—— A. V. L. 11, 90
—— C. 131
—— C. 441
—— C. B. 569
—— C. E 745
F —— C. E 603
—— C. H. 140*d*, 164

Digitized by Google

Wood, C. K. 219
—— C. P. B. 272
—— C. M. A. 34, 285
—— C. S. 327
—— D. E. 93, 106*a*
—— E. 534
—— E. 30, 47*k*, 65, 357
—— E. A. 11, 54
—— E. F. M. 310
—— E. J. F. 733*a*
—— E. J. M. 745
—— E. P. 732*a*
M. —— F. 428
—— F. 765
—— F. L. 470
—— F. W. 774
V. —— G. E. B. 111
—— H. 2466
—— H., *Wt. Off.* 765
—— H. 763
V. —— H. D. 549
—— *Sir* H. E. S. 44, 47*a*, 51, 625
—— H. M. M. 730
M. —— H. R. 395
—— H. S. 696
—— H. St. L. 421
—— H. W. W. 402
V. —— J. 608*a*
V. —— J. 616
—— J. 691
—— J. L. 103
V. —— J. L. 597
V. —— J. L. 613
V. —— J. M. 610*a*
M. —— J. N. P. 440
—— J. P. 405
V. —— J. R. 644
V. —— *Rev.* J. R. 610*a*
M. —— J. S. 372
—— J. S. 405
V. —— J. T. 606
—— J. W. M. 36
—— L. I. 406
—— M. C. 95
—— M. D. 323
—— O. J. 659
—— P. A. N. S. L. 739
—— P. R. 531
—— R. 762*a*
V. —— R. E. 109
V. —— R. S. 327
V. —— S. H. 608*a*
V. —— T. 591, 686
V. —— T. 610
V. —— T. 631
—— T. B. 135, 216*a*
—— W. 72*d*, 74*a*
—— W. 770*b*
—— W. 777*b*
V. —— W. E. R. 608, 630
V. —— W. F. 354
V. —— W. H. 355
V. —— W. J. 625
—— W. M. P. 550, 1752
V. —— W. M. S. 228
—— W. W. 771
Woodage, G. 705
Woodall, F. 410
V. —— H. W. 647
V. Woodbridge, G. C. W. 617
M. Woodburne, J. F. 407
M. —— R. W. H. 407
M. Woodcock, E. E. 447
V. —— F. A. 603
—— H. S. 133, 163
V. —— S., *jun.* 606
V. —— S. J. 626
V. —— T. 606
—— W. C. M. 580*j*, 745
Woodford, E. F. 497
V. Woodforde, W. B. 626
Woodgate, E. R. P. 47*a*, 281
M. —— H. F. 361
V. Woodham, C. B. 399
—— T. H. 615
Woodham, W. B. 458, 455
V. Woodhead, G. S. 676, 680*a*
Woodhouse, H. 758
V. —— H. J. S. 604
—— H. O. 751
M. —— J. G. 472
—— S. H. 330
V. —— T. D. 630
—— T. P. 663
Woodifield, A. H. 137, 223
Woodin, W. C. 770*a*
V. Woodiwiss, E. S. 626
Woodland, A. L. 501
V. Woodley, A. C. 219
—— E. J. 498
Woodman, J. E. S. 579
V. —— W. W. 681
Wood-Martin, J. I. 434
M. —— W. G. 216*d*
Woodmas, M. G. E. 104
Woodroffe, A. J. 345*b*
Woodrow, F. 768*b*
—— T. H. J. 126, 194
V. —— W. H. H. 598
Woods, A. E. 740
—— A. S. 72*d*, 74
—— *Sir* A. W. *Kut.* 48
—— C. G. 656
—— C. R. 662
—— C. R. S. 426
—— G. G. 140
—— H. C. M. 134, 154
—— J. A. 714
—— J. C. 590*i*
—— R. J. 777
M. —— R. T. 553
V. —— W. 109
—— W. 768*a*
Woodside, *Rev* R. 228
V. Wood-Sussmann, A. 232*a*
Woodthorpe, J. W. 762
—— R. G. 57
M. Woodward, C. C. 299
M. —— C. F. 364
V. —— E. 634
—— E. M. 80, 47*j*, 354
V. —— F. A. 612
—— F. W. 450
V. —— G. 654
V. —— *Rev.* H. 238
V. —— H. F. 648
—— J. 768*a*
—— J. A. H. 741
V. —— J. H. 612
V. —— *Rev.* M. 230
V. —— R. 619
M. —— R. S. 573
M. —— W. 356
Woodwright, F. B. 1L. 83
—— W. H. E. 695
Woodyatt, N. G. 25, 743
Woolbert, H. R. 694
V. Wooldridge, C. S. 618
—— H. C. 749
—— W. H. 748
Woolley, H. 770
M. Woolf, H. G. 535
Woollcombe, C. L. 365
V. —— J. Y. 600
M. Woollcombe-Adams, C. E. G. 216
V. Woollett, S. W. 219, 682
—— W. C. 374, 713
V. Woolley, A. C. 34*b*, 617
V. —— R. 636
V. —— T. 603
V. —— T. S. C. 636
Woolger, J. 371
Woollright, H. H. 474
Woolmer, E. 346, 348
V. Woolnough, F. 601
—— F. 777
Woolrych, H. S. 293
Woon, J. B 734
V. Worcester, H. A. W. F., *Marq. of* 108
Wordley, T. E. 770*b*
V. Wordsworth, H. 647
V. —— T. H. 699
Worgan, S. D. 410
Worlledge, A. C. 361, 712
—— J. F. 734
Wormald, F. 97
—— F. W. 92
M. Wormser-Harris, P. 563
V. Worsfold, E. M. 649
Worship, V. T. 555
Worsley, F. P. 321
—— G. S. 136, 216*g*
V. —— W. H. A. 606
Wortabet, H. G. L. 697
V. Worth, J. 231*a*
M. —— W. C. 364
Wortham, P. W. T. H. 402
M. Worthington, C. A. 443
—— F. 606
—— H. 719
M. —— J. C. 396
M. —— P. N. 363
V. Wotherspoon, J. 612
M. Woulfe Flanagan, E. M. 543
—— R. J. 462
Wragg, W. 76
V. Wrangham, A. B. 219
M. —— D. F. 328
Wray, E. 724
—— J. C. 135, 217*a*
—— J. W. 733
V. Wreford, J. 230, 668
Wreford-Brown, W. H. 442
Wren, E. C. 310
Wrench, A. J. C. 357
V. —— E. M. 626, 673
V. Wrenn, J. H. 231
V. Wrey, *Rev.* A. B. S. 108
Wright, A. 669
—— A. E. 40
—— A. J. A. 389
V. —— A. L. 626
—— B. A. 491
V. —— B. M. 645
V. —— C. 255
V. —— C. F. 601
V. —— C. H. 437
M. —— C. R. 344
—— C. V. R. 361
V. —— C. W. 111
V. —— E. B. F. 626
—— E. G. 748
—— E. H. 700
—— E. L. 737
V. —— F. 626
V. —— F. A. C. 626
—— *Rev.* F. G. 653
—— F. W. 602
V. —— G. 608
—— G. 180, 193
—— G. C. de C. 97
—— G. J. 654
V. —— G. L. S. 647
M. —— G. R. 217
V. —— H. 599, 671*g*, 675
—— H. 513
—— H. 737
V. —— H. 648
—— H. A. S. 293
—— H. B. H. 244
—— H. C. 534
—— H. S. 556
V. —— *Rev.* J. 629
—— J. 771
V. —— J. 626
V. —— J. B. 645
V. —— J. G. 226
M. —— J. H. 404, 671*i*
V. Wright, J. H. 263*a*
—— J. H. 243*a*
—— J. M. 217*i*
—— K. C. 330
M. —— P. C. 207
—— R. 764*b*
—— R. W. 667
—— S. 770
—— S. 773
—— T. 61
—— T. 770*b*
—— T. H. 765
V. —— T. W. 605
—— W. C. 470
M. —— W. D. 475
M. —— W. De la F. 216*c*
—— W. F. 724*b*
—— W. N. 716
—— W. P. 730
V. Wright Mason, J. 281*a*
V. Wrightson, J. F. H. 618
V. —— R. B. 219, 682
V. Wrigley, A. E. 626
—— C. C. 290
M. —— G. 512
M. —— H. C. 420
V. —— J. 596
V. —— J. 615
V. —— R. 219, 682
V. —— W. G. 615
M. Wrixon Becher, H. 557
Wrottesley, A. E. 241
—— *Hon.* W. 83
Wroughton, J. B. 410
—— W. N. 737
Wyatt, F. H. 773
—— F. O. 141, 196
—— H. J. 664
M. —— J. H. 408
M. —— L. J. 300
V. Wyatt-Edgell, M. R. A. 106
M. Wybergh, J. H. 403
V. Wykes, J. T. 634
Wyld, C. R. 263
—— W. G. 413
Wylde, A. W. 723
—— R. D. 140*a*, 173
—— E. A. 722
Wylde-Browne, G. H. 450
Wyley, J. D. N. 719
V. —— W. F. 594*a*
Wylie, F. A. 431
—— G. M. 751
—— H. 755
V. —— J. 645, 678*a*
M. Wyllie, A. E. 403
—— F. 733
M. —— H. T. W. 571
—— J. A. 736
—— W. H. C. 731
Wylly, C. H. 417, 490
—— H. C. 24, 445
V. Wyllys, W. 598
M. Wymer, G. P. 408
Wyncn, F. J. H. 747*a*
Wyncoll, C. E. 580*d*
Wyndham, *Hon.* C. H. 76
V. —— G. 108
—— G. P. 101
—— J. R. 456
M. —— L. C. E. 508
—— W. F. G. 481
Wynell-Mayow, C. E. 405
—— R. S. L. 449
Wynn, A. 481
Wynne, A. S. 30, 47*k*, 67
—— G. C. 47*e*, 122, 180
—— G. O. R. 337
—— J. G. E. 35, 121
V. —— R. 111
M. —— R. F. 496
M. —— R. J. A. 559
—— S. J. 711

Digitized by Google

F. Wynne-Edwards, T. A. 606
F. Wynne-Eaton, C. E. 108
Wynter, C. P. 314, 752
——— F. A. 140*a*
——— H. T. 141, 160
M. ——— W. A. 396
Wynyard, E. G. 86, 450
——— M. 86, 72*a*
——— R. 127, 154
Wyon, H. T. 702

Y.

F. Yabbicom, T. H. 231*a*
F. Yahr, F. B. 606
Yaldwyn, A. G. 731
——— P. J. M. 711, 718*a*
Yale, J. C. 231, 603
Yallop, J. 777
F. Yarde, *Rev.* T. J. 600
Yarde-Buller, *Hon.* H. 568
M. ——— *Hon.* J. R. L. 311
Yardley, J. W. 91
M. Yarmouth, G. F. A., *Earl of* 436
Yarr, M. T. 666
Yate, A. C. 748
——— C. A. L. 466
——— C. E. 731
——— F. H. 787
——— W. G. 734
Yates, H. A. 772
F. ——— H. G. 606*a*
——— H. P. 118
M. ——— H. P. 488
——— H. T. S. 47*k*, 123, 153
F. ——— J. 232
M. ——— O. V. 211
——— R. P. 362
——— S. P. 96
Yatman, A. H. 318
——— C. 386
Yaxley, V. 762
Yeabsley, G. N. 764
Yeadon, A. P. 770
F. Yearsley, P. M. 646
Yeates, R. H. M. 346*a*
Yeatherd, E. W. 47*g*, 231
Yeatman-Biggs, A. G. 24, 47*k*, 63, 755
Yelding, W. R. 730*a*
Yeld, F. E. 580
F. ——— *Rev.* R. H 689
F. Yendoll, H. 610
F. Yeoman, T. 605
F. Yerburgh, R. A. 638
F. Yewdall, G. 603
M. Yockney, W. A. 253
Volland, W. 243
F. Yool, W. M. 641
F. Yorath, H. D. 610
York, E. 56
M. F. & V. ——— *H.R.H.* G. F. E. A., *Duke of* 41, 112, 221, 325
——— R. 540, 542
M. Yorke, *Hon.* A. G. 316
——— F. A. 29, 113, 153
——— H. A. 34*c*, 237
M. ——— H. R. 324
M. ——— J. C. 217*g*
——— R. E. 96
F. ——— V. W. 108
F. Yorston, W. B. 228
F. Youden, W. A. 640
Younan, A. C. 604
F. Young, A. 590
——— A. D. 133, 163
F. ——— A. G. 607
F. ——— A. S. 645
——— A. S. W. 661
F. ——— *Rev.* A. S. W. 614
——— A. T. 730*a*
M. ——— A. W. 447, 649
——— C. 308, 336
——— C. A. 663, 679*b*
——— C. F. G. 24, 737
——— C. H. 430
——— C. L. 239
——— C. W. 750
——— C. W. 578
——— D. C. 749
——— E. A. 24, 735
——— E. D. 310
——— E. G. 246
——— E. M. 356
——— E. W. 701
——— F. B. 354
Young, F. de B. 38, 743
——— F. H. 186, 195
——— F. P. 742*a*
——— G. 738
F. ——— G. 353
——— G. F. 24, 755, 780*a*
——— G. T. 700
F. ——— G. W. 590
F. ——— H. 681
——— H. A. 189
M. ——— H. A. L. 308
——— H. G. 740
——— H. G. S. 104
——— H. H. 733
F. ——— H. H. 592
——— H. Mor. 278
F. ——— F. S. M. 610*a*
——— H. N. 581
F. ——— I. 357
F. ——— J. 232*a*
F. ——— J. 611
F. ——— J. 612, 680
F. ——— J. 640*a*
——— J. 691
——— J. 706
F. ——— J. A. 231*a*
——— J. C. 81, 474, 609
F. ——— J. D. 84*c*, 640
——— J. E. H. 140*c*, 192
F. ——— J. H. 332
F. ——— J. H. 644
——— J. H. 727
——— J. M. 346
F. ——— J. M. 504*a*
F. ——— *Rev.* J. P. 332
——— J. R. 25, 344
——— J. R. 28, 325
F. ——— J. R. 612
F. ——— J. W. 331
F. ——— J. W. 611
——— L. T. 693
——— M. G. 745*a*
F. ——— M. S. 590
——— N. E. 34, 133
F. ——— P. 226
F. ——— P. A. 222*a*, 675*a*
——— P. G. R. 77, 661
——— R. W. 309
F. ——— *Rev.* T. 642
F. ——— T. 590
F. ——— T. 613
F. Young, T. F. 225, 675
——— T. M. 101
F. ——— T. P. 606
——— T. S. 748
F. ——— W., *M.B.* 591, 679
——— W 518
——— W. 696
——— W. A. 349
——— W. B. 741
——— W. E. 748*a*
——— W. H. 336
——— W. H. 329
——— W. H. 733*a*
M. ——— W. H. W. 220
F. ——— W. R. 230
M. Young-Herries, W. D. 368
M. Young-Jamieson, H. J. 216*a*
Younge, G. H. 663
Younger, D. R. 514
M. ——— J. 216*a*
Youngerman, E. P. 698
Younghusband, F. E. 736*a*
——— G. J. 47*j*, 737
——— G. W. 736
——— L. N. 748
Yourdi, J. B. 663
F. Yuill, A. A. G. 611
Yule, J. H. 309
——— W. A. 29, 47*l*, 73*d*
Yunge-Bateman, G. M. 133, 163

Z.

Zarif, Khan 580*k*
Zaverani, L. 772
F. Zelley, A. 230
F. Zetland, *Rt. Hon.* L., *Marq. of* 231*a*
Ziegler, C. H. 140*a*, 193
Zigomala, P. J. 104
Zimmermann, B. F. 665
F. ——— L. W. H. 606
Zorab, J. M. 691

Digitized by Google

Digitized by Google

ADVERTISEMENTS.

The Secretary of State for War has consented to admit into the MONTHLY ARMY LIST such Advertisements as he shall previously sanction.

Persons desirous of advertising in this Work should send a copy of the Advertisement to the Printers, *Messrs. Harrison & Sons, 45, St. Martin's Lane,* on or before the 20th of each month.

SCALE OF CHARGES.

	£	s.	d.
OUTSIDE BACK COVER - -	6	0	0
INSIDE COVERS AND LAST PAGE:			
WHOLE PAGE - - - -	3	0	0
THREE QUARTER PAGE - -	2	7	0
HALF PAGE - - - - -	1	12	0
QUARTER PAGE - - - -	0	18	0

INNER PAGES:	£	s.	d.
WHOLE PAGE - - - -	2	0	0
THREE QUARTER PAGE - -	1	11	0
HALF PAGE - - - - -	1	1	0
QUARTER PAGE - - - -	0	12	0

With discount for payments for a year in advance.

For the Official Quarterly Army List the charges will be double the above, apply to Printers, Messrs. Harrison & Sons, 45, St. Martin's Lane.

Military Books.

LONDON:
PRINTED FOR HER MAJESTY'S STATIONERY OFFICE.

PUBLISHED BY
EYRE AND SPOTTISWOODE, EAST HARDING STREET, LONDON, E.C.
JOHN MENZIES & Co., 12, HANOVER STREET, EDINBURGH, AND 90, WEST NILE STREET, GLASGOW.
HODGES, FIGGIS, & Co., LIMITED, 104, GRAFTON STREET, DUBLIN.

NEW BOOKS, NEW EDITIONS, and REPRINTS, issued in October, 1895.

ALLOWANCES OF THE ARMY. Regulations for. 1895. Price 1*s.*

ARMY LIST. October. Price 1*s.* 6*d.*

ARMY LIST. Official Quarterly October. Price 15*s.*

ARMY ORDERS. October. Price 3*d.*

ARTILLERY KIT PLATE. No. 2, Kit of Dismounted Man, Field Artillery, laid out for Inspection. New Edition. Price 2*d.*

STAFF, GENERAL. The Duties of. By General BRONSART VON SCHELLENDORF. Translated by W. H. HARE. Lieut.-Col., R.E. Third Edition. Price 6*s.*

STORES USED IN HER MAJESTY'S SERVICE. Priced Vocabulary of. Part II., Naval Stores, and Stores common to Naval and Land Services. Price 3*s.*

VALISE EQUIPMENT. Instructions for fitting. Pattern 1888, with the Pattern 1894 Pouch opening outwards. Price 1*d.*

VOLUNTEERS in Brigade and Regimental Camps, or when Camped with the Regular Forces. Orders and Regulations for. (Revised September 1895.) Price 1*d.*

ZULULAND. Précis of Information concerning. With a Map. Corrected to December 1894. Price 4*s.*

Digitized by Google

MILITARY BOOKS, published by Authority.

ARMY REGULATIONS:—

ARMY PAY, APPOINTMENT, PROMOTION, AND NON-EFFECTIVE PAY OF THE. Royal Warrant for. 1895. Part 1.—Officers. Part 2.—Warrant Officers. Part 3.—Non-commissioned Officers and Men. Price 1*s.*

ALLOWANCES OF THE ARMY. Regulations for the. 1895. 8vo. 238 pp. Wrapper. Price 1*s.*

QUEEN'S REGULATIONS AND ORDERS FOR THE ARMY. 1895. Price 1*s.* 6*d.*

EQUIPMENT OF HER MAJESTY'S ARMY. Regulations for. 1890.

Part I. Peace. 8vo. 192 pp. Cloth. Price 1*s.* 6*d.*

Part II. Peace. Details:—

Sect. I. Infantry. Price 2*d.*
„ II. Cavalry. Price 3*d.*
„ III. Army Service Corps. Price 2*d.*
„ IV. Ordnance Store Corps. Price 1*d.*
„ V. Medical Staff Corps. Price 1*d.*
Sect. VI. Royal Military Academy. VII. Royal Military and Staff Colleges. VIII. General Staff, Schools of Instruction, and Staff Clerks. IX. Military Prisons. Price 1*d.*
Sect. X. Royal Engineers. Price 6*d.*
„ XI. Field Artillery. Price 6*d.*
„ XII. Garrison Artillery. Price 3*s.*

Part III. War. General Regulations. Price 3*d.*

Sect. I. Staff Units. Price 4½*d.*
„ II. Cavalry. Price 1*s.* 6*d.*
„ III*a*. Horse and Field Artillery. Price 1*s.* 6*d.*
„ III*b*. Mountain Artillery. Price 2*s.*
„ IV. Royal Engineers. Price 2*s.*
„ V. Mounted Infantry. Price 1*s.*
Sect. VI. Infantry. Price 9*d.*
„ VII. Army Signallers. Price 4½*d.*
„ VIII. Army Service Corps. Price 1*s.* 6*d.*
„ IX. Medical Staff Corps. Price 6*d.*
„ X. Remount Depôt and Sick Horse Depôt. Price 6*d.*
„ XI. Ordnance Store Corps. Price 6*d.*

DRESS REGULATIONS FOR OFFICERS OF THE ARMY (including the MILITIA). 1894. 8vo. 176 pp. Cloth. Price 1*s.* 6*d.*

CLOTHING AND NECESSARIES. Regulations for the Supply of, to the Regular Forces. War Office, 1894. 8vo. 282 pp. Wrapper. Price 2*s.*

VETERINARY SERVICES, ARMY. Regulations for. 1894. Price 1*s.* 6*d.*

ENCAMPMENTS. Regulations and Instructions for.
(*In preparation.*)

RECRUITING. Regulations for. 1895. 8vo. 76 pp. Cloth. Price 6*d.*

ORDNANCE STORE SERVICES. Army Regulations for. War Office, 1890. 8vo. 210 pp. Cloth. Price 2*s.*

ARMY REGULATIONS AND INSTRUCTIONS. (Including the Manual of Military Law, the Acts of Parliament relating to the Army, and the Rules of Procedure.) In force on the 1st January, 1895. And General Index to the. Price 1*s.*

ARMY ORDERS. General Orders, Regulations, and Instructions promulgated to the Army by H.R.H. the Commander in Chief, with the approval of the Secretary of State. Monthly, January 1888 to December 1892, various prices. From January 1893, 3*d.* per month.

COVERS for ARMY ORDERS. Price 9*d.* each.

Digitized by Google

MILITARY BOOKS, published by Authority—continued.

CAVALRY:—

CAVALRY DRILL. 1891. 12mo. Basil. Clasp:—
Vol. I. (Provisional.) Part I. Equitation. Part II. Foot Drill. 1891. Price 1*s.*
Vol. II. Part III. Squadron Drill. Part IV. Regimental Drill. Part V. Brigade Drill. Part VI. Division Drill. Part VII. Manœuvre. 1892. Price 1*s.*
Vol. III. Part VIII. Detached Duties. Part IX. Miscellaneous Subjects. Price 1*s.*

KIT PLATE. 1884. Price 1*d.*

CAVALRY DIVISION, THE. Troop Leading. Studies in. By Col. J. von Verdy du Vernois, Chief of the General Staff (Army Corps). Now General and War Minister. Translated from the German by W. H. Harrison, Quartermaster, 4th Battalion, the King's Shropshire Light Infantry. Edited by Colonel C. W. Bowdler-Bell. (Second edition.) With Seven Appendices. 8vo. 426 pp. Cloth. Price 5*s.*

YEOMANRY. Regulations for the. War Office, 1894. Price 1*s.* 6*d.*

ARTILLERY:—

ROYAL REGIMENT OF. Standing Orders of. November 1893. Price 2*s.*

ARTILLERY COLLEGE. Fourteenth Senior Class at the. Report by the Director General of Military Education upon the. 1894. Price 1*s.*

FIELD ARTILLERY DRILL. 1893. 12mo. 336 pp. Basil. Price 1*s.*

FIELD ARTILLERY. Service Handbook. (*In preparation.*)

GARRISON ARTILLERY DRILL. 12mo. Basil. Clasp:—
Vol. I. 587 pp. 18 plates. Price 1*s.* 6*d.*
Vol. II. Parts 1 to 5. 1891. 350 pp. Price 1*s.* 6*d.*

MOUNTAIN ARTILLERY DRILL. Corrected to September 12th, 1891. 12mo. 184 pp. 12 plates. Basil. Price 2*s.* 3*d.*

SIEGE ARTILLERY DRILL. 12mo. 350 pp. 24 plates. Basil. Clasp. 1891. Price 2*s.* 6*d.* Supplement. 1895. Price 3*d.*

FIELD. The Tactics of. By A. VON SCHELL, Chief of the Staff to the Inspector-General of the Prussian Artillery. Translated by Lieutenant-Colonel A. E. Turner, R.A. Authorized Translation. 8vo. 190 pp. Cloth. Price 2*s.* 6*d.*

MUSEUM OF. In the Rotunda, Woolwich. Official Catalogue of the. Prepared by Order of the Secretary of State for War, under the direction of the Committee of the Royal Artillery Institution. Cr. 8vo. 318 pp. Wrapper. Price 1*s.* 9*d.*

KIT PLATES. Nos. 1 to 10. Price 2*d.* each, viz.:—
(1.) Kit of N.C.O., Gunner, or Driver, R.H.A. Laid out for Inspection. (1895.)
(2.) Kit of Dismounted Man, Field Artillery. Laid out for Inspection. (1895.)
(3.) Garrison Artillery. Inspection of Field Kit. Valise Equipment. 1882 pattern. (1888.)
(4.) Inspection of Kit of Dismounted Men. Field Artillery. (1891.)
(5.) Kit of Garrison Artillery. Valise Equipment. Laid out for Inspection. (1893.
(6.) Method of placing R.H.A. Kit and Accoutrements in Barrack Room. (1883.)
(7.) Kit, &c. in Barrack Room. Mounted Men of Field Artillery. (1893.)
(8.) " " " Dismounted " (1893.)
(9.) " " " N.C.O. and Men of Garrison Artillery. (1893.)

ARTILLERY AND RIFLE RANGES ACT, 1885. Byelaws made by Her Majesty's Principal Secretary of State for the War Department, with the consent of the Board of Trade:—
Ash Rifle Ranges, Aldershot Camp. 8vo. 4 pp. Price 1*d.*
Hythe Rifle Ranges. 1895. 8vo. 4 pp. Price 1*d.*
Landguard. Foreshore and Sea at. 8vo. 4 pp. Price 1*d.*
Lydd—Dungeness Ranges. 8vo. 4 pp. Price 1*d.*
Middlewick Rifle Ranges. 8vo. 2 pp. 1890. Price
Millbrook Rifle Range. 8vo. 4 pp. Price 1*d.*
Orchard Portman Rifle Range. 8vo. 4 pp. Price 1*d.*
Scraps Gate Rifle Ranges. 8vo. 4 pp. Price 1*d.*
Shoeburyness Ranges. 8vo. 4 pp. Price 1*d.*
Warden Point Battery and Hurst Castle Artillery Practice Range. 8vo. 4 pp. Price 1*d.*
Wash. Foreshores of the, adjacent to the Parishes of Frieston, Butterwick, Bennington, Leverton, Wrangle, and Friskney. 8vo. 4 pp. Price 1*d.*

Digitized by Google

MILITARY BOOKS, published by Authority—continued.

ENGINEERING:—

ENGINEER SERVICES, Regulations for. War Office. 1895. Price 2*s.*

MILITARY. Manual of. Compiled at the School of Military Engineering, Chatham. By Authority. 12mo. 188 pp. 77 plates. Basil. 1894. Price 1*s.*

MILITARY. Instruction in. Compiled at the School of Military Engineering, Chatham. 8vo. Cloth.

Part I.—Field Defences. Sixth Edition. 1894. 138 pp. 55 plates. Price 2*s.*
Part II.—Attack of Fortresses. Fourth Edition. 1890. Price 2*s.* 6*d.*
(*Out of print.*)
Part III.—Military Bridging and use of spars. Fourth Edition. 1894. Price 1*s.* 6*d.*
Part IV.—Military Mining and Demolition. Fourth Edition. 1893. Price 2*s.*
Part V.—Miscellaneous. Fourth Edition. 88 pp. 38 plates. Price 2*s.* 6*d.*

MILITARY. School of. Standing Orders of the. (1893.) Price 2*s.*

FORTIFICATION AND MILITARY ENGINEERING. Text Book of. Part I. Field Fortification and Military Bridges. 1892. 8vo. 230 pp. 49 plates. Cloth. Price 5*s.* Part II. Permanent Fortification. Historical Development. Siege Works. Coast Defence. 8vo. 366 pp. 142 plates. Cloth. 1894. Price 6*s.*

KIT PLATES. Nos. 1 to 6. Price 1*d.* each.

INFANTRY:—

DRUM AND FLUTE DUTY FOR THE INFANTRY BRANCH OF the Army, with Instructions for the Training of Drummers and Flautists. From the authorised Sergeant Drummers' Manual. Published by Messrs. Henry Potter & Co., Charing Cross, London. Horse Guards, War Office, 1st October 1887. Price 2*s.*

INFANTRY DRILL. As revised by Her Majesty's Command. 1893. Price 1*s.*

KIT PLATE. 1884. Price 1*d.*

Do. Highland. 1884. Price 1*d.*

MOUNTED. REGULATIONS FOR. 1895. Price 1*s.* 6*d.*

CYCLIST INFANTRY SECTION. The Drill of a. Price .
(*In preparation.*)

SWORD EXERCISE. 1895. 8vo. 84 pp. 17 plates. Cloth. Price 1*s.*

VALISE EQUIPMENT. INSTRUCTIONS FOR FITTING:

(1882 PATTERN,) Corrected to 1st July 1890. Price 3*d.*

PATTERN, 1888. (A.O., 1st November 1892.) 8vo. 4 pp. Price 1*d.*

PATTERN, 1888, with the Pattern, 1894. Pouch opening outwards. (A. O., September 1895.) Price 1*d.*

ARMY SERVICE CORPS:—

DRILLS AND EXERCISES. 1891. Price 2*s.*

DUTIES. Regulations for. War Office, 1893. Price 1*s.* 6*d.*

MANUAL FOR FIELD SERVICE. (A. O. dated 1st October 1889.) Price 2*s.*

STANDING ORDERS. 1895. 8vo. 118 pp. Cloth. Price 1*s.* 6*d.*

Digitized by Google

MILITARY BOOKS, published by Authority—continued.

ARMY SERVICE CORPS—*continued.*

SUPPLY HANDBOOK FOR THE. Compiled under Directions from the Quartermaster-General. By Lieut.-Col. J. A. BOYD, A.S.C. Price 3*s.*

HONOURABLE ARTILLERY COMPANY. Regulations for the. 1895. Price 3*s.* 6*d.*

MILITIA:—

REGULATIONS FOR THE. 1895. Price 1*s.*

(VOLUNTARY ENLISTMENT) ACT, 1875: With an Introduction and Notes, by CHARLES M. CLODE, of the Inner Temple, Barrister-at-Law, and Solicitor to the War Department. Price 1*s.* 6*d.*

VOLUNTEER FORCE:—

REGULATIONS FOR. 1894. Crown 8vo. Price 1*s.*

CASH ACCOUNTS. Price 1*d.*

IN BRIGADE AND REGIMENTAL CAMPS, or when encamped with the Regular Forces. Orders and Regulations for. (Revised, September 1895.) Price 1*d.*

VOLUNTEER CORPS. Purchase of Land by. (Extracts from the Military Land Act, 1892.) 16 pp. (1893.) Price 2*d.*

TRUMPET and BUGLE SOUNDS for all Branches of the Army. With Instructions for the Training of Trumpeters and Buglers. Horse Guards, War Office, 1886. (Reprinted, with alteration, 1891.) 8vo. 164 pp. Cloth. Price 2*s.*

GUNNERY:

TABLE. By A. G. GREENHILL, Professor of Mathematics to the Advanced Class of Royal Artillery Officers. 1883. Price 6*d.*

TABLES. Collected and compiled by Major G. MACKINLAY, R.A., for the Text Book of Gunnery. 1887. 8vo. 48 pp. Boards. Price 2*s.* 6*d.*

TEXT BOOK OF. By Major G. MACKINLAY, R.A. (Instructor in Artillery, Royal Military Academy, Woolwich). 8vo. 342 pp. Plates. Cloth. 1887. Price 4*s.*

GUNS. Handbooks for. 8vo. Wrapper, viz.:—

80-PR. R. M. L. Converted of 5 tons, on Sliding Carriage (Land Service). 1883. Price 1*s.*

64-PR. „ Converted of 58 and 71 cwt. (Land Service). 1892. Price 1*s.*

64-PR. „ of 64 cwt. (Marks I., II., III.). Land Service. 1893. Price 1*s.*

40-PR. „ of 35 cwt. (1889.) 38 pp. 6 plates. Price 1*s.*

40-PR. R.B.L. 1889. 54 pp. 7 plates. 1889. Price 1*s.*

32-PR. S.B. B.L. (For Flank Defence). Mounted on Garrison Sliding Carriage and Traversing Platform. Land Service. 12 pp. (1885.) Price 6*d.*

25-PR. R. M. L. of 18 cwt. (1880.) Price 1*s.*

20-PR. R. B. L. of 16 cwt. on Garrison Sliding Carriage and Travelling Carriage. 1892. 26 pp. 8 plates. Price 1*s.* 6*d.*

16-PR. R. M. L. of 12 cwt. (Land Service). 1895. Price 1*s.* 6*d.*

13-PR. „ of 8 cwt. 1892. (Land Service). Price 1*s.*

12-PR. B.L. (Mark I.) 1895. (Land Service). Price 1*s.* (*Out of print.*)

9 Pr. R.M.L. of 6 cwt. and 8 cwt. (Land Service). 1895. Price 1*s.*

9-Pr R.M.L. of 6 cwt. and 8 cwt. (Land Service). (1892). Price 1*s.*

7-Pr. STEEL R.M.L. of 150 L.B., Mark III., and 200 L.E., Mark IV., Mule Equipment; 150 L.B., Mark III., Man Transport, and of 200 L.E., Mark IV., Colonial Equipment. 1893. Price 1*s.* 6*d.*

6-Pr. HOTCHKISS QUICK-FIRING. Land Service. 1892. Price 1*s.*

3 Pr. HOTCHKISS QUICK-FIRING. Land Service. 1892. Price 6*d.*

6 Pr. NORDENFELT QUICK-FIRING. Land Service. 1894. Price 9*d.*

Digitized by Google

MILITARY BOOKS, published by Authority—continued.

ORDNANCE—*continued.*

GUNS. Handbooks for—*continued*—viz.:—

3 Pr. NORDENFELT QUICK-FIRING. Land Service. 1891. Price 1*s.*

13·5 inch B.L. (*In the press.*)

12·5 inch 38 ton, Marks I. and II. Land Service. 1893. Price 1*s.* 9*d.*

12 and 11 inch R. M. L. of 25 tons. (1879.) Price 1*s.* 6*d.*

12 inch R.M.L. of 25 tons, 1893. 50 pp. 11 plates. Price 1*s.* 6*d.*

12 inch B.L. 47 ton. 1891. 44 pp. 8 plates. 1891. Price 1*s.* 6*d.*

11 inch R.M.L. of 25 tons. 1892. 50 pp. 11 plates. Price 1*s.*

10 inch R.M.L. of 18 tons. (Land Service). 28 pp. 16 plates. 1889. Price 1*s.*

10 inch B.L. 1892. 100 pp. 34 plates. Price 2*s.* 6*d.*

9·2 inch B.L. 1892. 98 pp. 34 plates. Price 3*s.*

9 inch R.M.L. of 12 tons. Marks I. to VI.c. 1894. Price 1*s.* 6*d.*

8 inch „ Howitzer of 70 cwt. For Movable Armament and Armament of Works. 1895. Price 3*s.*

8 inch R.M.L. Howitzer of 46 cwt., Mark I., on Bed and Siege Platform, or on Siege Travelling Carriage. Land Service. 1890. Price 1*s.* 6*d.*

7 inch R.M.L. of 6½ & 7 tons, on Sliding and Moncrieff Carriage (Land Service). 66 pp. 22 plates. 1892. Price 1*s.* 6*d.*

7 inch R. B. L. of 72 Cwt. and 82 Cwt. On Moncrieff and Sliding Carriages (Land Service). 40 pp. 14 plates. 18 Price 1*s.*

6·3 inch R.M.L. Howitzer for Movable Armament and Armament of Works. 1895. Price 1*s.*

6·6 Do. do. do. do. 1893. Price 1*s.* 6*d.*

6 inch B.L. Marks IV., V., and VI. 1892. 83 pp. 44 plates. Price 2*s.* 6*d.*

5 inch B.L. Marks IV. and V. (Land Service). 1895. Price 2*s.*

4 inch B.L. Marks V. and VI. (Land Service). 1895. Price 2*s.*

4 inch R.M.L. Mounted Howitzer (Mark I.). Mule Equipment. Land Service. 1890. 36 pp. 10 plates. Price 1*s.* 6*d.*

2·5 inch, R.M.L., Steel (Jointed), Mule and Camel Equipment. 1888. 62 pp. 13 plates. (1888.) Price 1*s.* 6*d.*

0·45 MAXIM, M.H. Chamber Machine Gun Mounted on Carriages, Field, Machine Gun, and Parapet Mounting. 1890. 16 pp. 13 plates. Price 1*s.* 6*d.*

0·303 inch MAXIM Magazine Rifle Chamber Machine Gun, Mounted on Carriages, Field, Machine Gun, Cavalry and Infantry. 1893. Price 1*s.*

GARDNER AND NORDENFELT Rifle Calibre Machine Guns. 1891. 52 pp. 28 plates. Price 1*s.* 6*d.*

POSITION FINDING INSTRUMENTS. Hand-book for. 1895. Price 3*d.*

RANGE TABLES FOR 7-PR. GUN OF 400 lbs. 1882. Price 8*d.*

RANGE-FINDER:—

DEPRESSION. For Elevated Batteries. Land Service. 1895. 8vo. 16 pp. Wrapper. Price 6*d.*

NOLAN, MARK I.: Land Service. Handbook for 1882. Price 1*s.*

WATKIN. Regulations for the Instruction in, and Practice with. 1882. Price 1*s.*

WELDON. Provisional Handbook for. February 1886. Price 6*d.*

RANGE-FINDING. Field. Manual of. For Officers and Non-commissioned Officers of the Horse and Field Artillery. 1890. Price 1*s.*

BASHFORTH CHRONOGRAPH. Report on Experiments with. (1876. *Price* 1*s.* Final do. (1878-80.) *Price* 2*s.* 3*d.*

Digitized by Google

MILITARY BOOKS, published by Authority—continued.

MUSKETRY:—

LEE-METFORD RIFLE. Rifle Exercises. Manual Exercises and Bayonet Exercise. (Issued with A.O., 1st March 1892.) Price 3*d.*

RIFLE AND CARBINE. Manual Exercises for the. And Bayonet Exercise. Horse Guards, War Office, 1885. Price 3*d.*

RIFLE EXERCISES AND MUSKETRY INSTRUCTION:—

Supplement to. For the use of Troops armed with the Snider Rifle. July 1879. Revised July 1889. 12mo. 76 pp. Wrapper. Price 3*d.*

MUSKETRY INSTRUCTION. Regulations for. 1894:—

Lee-Metford Rifle. 12mo. 226 pp. Basil. Price 1*s.* (*Out of print.*)

Martini-Henry Rifle and Carbine. 12mo. 260 pp. Basil. Price 1*s.*

SCHOOL OF MUSKETRY AT HYTHE. Report on the Instruction carried on at, and of the Progress of Musketry Instruction in the Army during the Year ending 31st March 1894. For the Information of H.R.H. the Field-Marshal Commander-in-Chief. 8vo. 166 pp. Wrapper. Price 5*s.* Also,

REPORTS for the Years:—

1859 to 1861. Price 1*s.* each.
1862 to 1881. Price 2*s.* each.
1882 and 1883. Price 3*s.* 6*d.* each.
1884 and 1892. Price 4*s.* each.
1885. Price 4*s.* 6*d.*
1886 and 1888. Price 7*s.* 6*d.* each.
1887, 1889, and 1891. Price 6*s.* each
1890 and 1893. Price 5*s.* each.

SMALL ARMS AND AMMUNITION. MILITARY. Text Book for. 1895. Price 2*s.* 6*d.*

EDUCATIONAL, &c.:—

ARMY. COMMISSIONS IN:—

ROYAL MILITARY ACADEMY, WOOLWICH. Regulations respecting Admission to the. War Office, 1893. 8vo. 8 pp. Stitched. Price 1*d.*

ROYAL MILITARY COLLEGE. Regulations respecting Admission to the. War Office, 1893. 8vo. 10 pp. Stitched. Price 1*d.*

MILITIA. OFFICERS OF THE. Regulations under which Commissions in the Army may be obtained by. War Office, 1895. Price 1*d.*

UNIVERSITY CANDIDATES. Regulation under which Commissions in the Army may be obtained by. War Office, 1893. Price 1*d.*

ROYAL MILITARY COLLEGE. Syllabus of Course of Instruction at. 1895. Price 3*d.*

STAFF COLLEGE. Regulations respecting the. War Office. 1894. Price 2*d.*

MILITARY EXAMINATION PAPERS. 8vo. Wrapper, viz.:—

ARMY PRELIMINARY EXAMINATIONS. Examination Papers, &c. June 1893. Price 1*s.*
ROYAL MILITARY ACADEMY, WOOLWICH. June 1895. Regulations, Examination Papers, and Table of Marks. Price 1*s.*
ROYAL MILITARY COLLEGE, SANDHURST, and Officers of Militia (Literary Examination). June 1895. Price 1*s.*
STAFF COLLEGE. Admission to. Report of the Examination for. May 1894. With copies of the Examination Papers. Price 1*s.*
STAFF COLLEGE. Final Examination. Report on. December 1893. With copies of Examination Papers. 1894. Price 1*s.*
MILITIA. SUBALTERNS. Competitive Examination in Military Subjects of, for Commissions in the Army. Report on. March 1895. With copies of the Examination Papers. 40 pp. Price 1*s.*

Digitized by Google

MILITARY BOOKS, published by Authority—continued.

EDUCATIONAL, &c.—*cont.*

MILITARY EXAMINATION PAPERS—*cont.*

MILITIA. SUBALTERNS OF. Literary Examination of, who are recommended for Commissions in the Army. Regulations, Examination Papers, and Table of Marks. April 1894. Price 1*s.*

FOREIGN LANGUAGES. Modern. Examination of Officers of the Army in. October 1893. Regulations and Specimens of Examination Papers. 80 pp. Price 1*s.*

OFFICERS OF REGULAR FORCES, MILITIA AND VOLUNTEERS. Examination held in November 1893. Report on the. 8vo. Wrapper. 1893. Price 1*s.*

Papers of earlier dates can still be had.

SCHOOL. ARMY. REGULATIONS. 1894. 86 pp. Price 6*d.*

SCHOOLS. ARMY. Type Exercises of Extracts from Regimental Orders for the use of Candidates for Third Class Certificates of Education. 8vo. 26 pp. Stitched. Price 3*d.*

TECHNICAL TERMS AND WORDS OF FREQUENT OCCURRENCE IN ARMY ORDERS. Lists of. For use in Army Schools. (1895.) Price 1*d.*

HISTORICAL, &c.

ABYSSINIA. EXPEDITION TO. Record of. Compiled by Order of the Secretary of State for War, by Lieut. Col. TREVENEN J. HOLLAND, C.B., Bombay Staff Corps, and Captain HENRY HOZIER, 3rd Dragoon Guards. In 2 vols. and case of Map, cloth, 4*l.* 4*s.*; half morocco, 5*l.* 5*s.*

DIVISION ORDERS. By Lieut. Gen. Sir F. Roberts, K.C.B., V.C., C.I.E., Commanding Kabul Field Force. Extracts from. 1880. 8vo. 13 pp. Price 2*s.* 6*d.*

HISTORICAL RECORDS OF THE BRITISH ARMY, viz.:—

Horse Guards and 17th Lancers. Each 5*s.*
Dragoon Guards, 2nd, 3rd, 4th, 5th, 6th, and 7th } Each 4*s.*
Dragoons, 1st, 2nd, 3rd, 6th, 7th, 14th, 15th, and 16th }
Dragoons, 9th, 12th, and 13th. Each 3*s.*
Foot, 1st. 6*s.*
2nd, 4th, 5th, 6th, 7th, 8th, 9th, 10th, 11th, 12th, 13th, 15th, 16th, 17th, 18th, 19th, 20th, 21st, 22nd, 23rd, 31st (including the Marine Corps), 34th, 36th, 39th, 46th, 53rd, 67th, 71st, 72nd, 73rd, 74th, 86th, 87th, and 92nd (Highlanders). Each 4*s.*
Foot 14th, 56th, 61st, 70th, and 88th. Each 3*s.*
Marine Corps. (Bound up with 31st Foot.)

All the above Historical Records in sheets at a reduction of 6*d. per copy.*

SEVASTOPOL. SIEGE OF. Journals of Proceedings connected with. In 4 vols., 4to, price 4*l.* 4*s.*, including Maps and Plans. Or in separate volumes:—Engineer Operations, Major ELPHINSTONE, 1*l.* 6*s.* Engineer Operations, Sir H. JONES (with Maps). 2*l.* 10*s.* Artillery Operations, Sir R. DACRES, 10*s.*

SIEGE OPERATIONS IN THE CAMPAIGN AGAINST FRANCE, 1870-71. By B. VON TIEDEMANN, Colonel in the Royal Prussian Engineers. Translated by Major TYLER, R.E. 1877. Price 4*s.* 6*d.*

TACTICAL STUDIES of the Battles of Columby, Nouilly, and Vion-VILLE. By Major LONSDALE A. HALE, R.E. 1877. Price, 4*s.* 6*d.*

LEGAL:—

LAW. MILITARY. MANUAL OF. War Office. 1894. 8vo. pp. Cloth. Price 2*s.* 6*d.*

LAW. MILITARY. ORGANISATION AND INTERIOR ECO-NOMY, NOTES ON. By Captain C. G. MORRISON, 5th Dragoon Guards. *Price 5s.* (*Not published by Authority.*)

Digitized by Google

MILITARY BOOKS, published by Authority—continued.

LEGAL—*cont.*

LAW FOR RESERVE FORCES AND MILITIA. MANUAL OF. War Office, Pall Mall, 1886. 8vo. 177 pp. Cloth. Price 1*s.* 6*d.*

MILITIA (VOLUNTARY ENLISTMENT) ACT, 1875: With an Introduction and notes, by CHARLES M. CLODE, of the Inner Temple, Barrister-at-Law, and Solicitor to the War Department. Price 1*s.* 6*d.*

RESERVE FORCES ACT AND MILITIA ACT, 1882. Price 3*d.*

STATUTE LAW RELATING TO THE ARMY. Selected and arranged by C. M. CLODE, Esq., Legal Secretary. 1877. Price 1*s.* 3*d.*

STATUTES RELATING TO WAR OFFICE AND TO THE ARMY. Selected and arranged by C. M. CLODE, Esq., Legal Secretary. 1880. Price 5*s.*

STATUTORY POWERS OF HER MAJESTY'S PRINCIPAL SECRETARY of State for the War Department—Ordnance Branch. Selected and arranged by C. M. Clode, Esq., Legal Secretary. 1879. Price 5*s.*

MEDICAL:—

AMBULANCE TRANSPORT. A Manual of. By Surgeon-General Sir T. Longmore, C.B., Q.H.S., F.R.C.S. Second edition. Edited by Surgeon-Captain W. A. Morris, Army Medical Staff. 8vo. 474 pp. 196 Illustrations. Cloth. 1893. Price 6*s.*

MEDICAL CONGRESS. NINTH INTERNATIONAL, held at Washington, in September, 1887. Report of the. 8vo. 72 pp. Wrapper. Price 1*s.*

MEDICAL SERVICES. ARMY. Regulations for and Standing Orders for the Army Medical Staff. 1894. Bound together. Price 3*s.*

MEDICAL SERVICES. ARMY. Regulations for. War Office. 1894. 8vo. 256 pp. Cloth. Price 1*s.* 6*d.*

MEDICAL STAFF CORPS. Manual for the. 1894 Cloth. Price 1*s.* 6*d.*

Do. do. ARMY. Standing Orders for the, in relation to the Medical Staff Corps. War Office. 1894. 8vo. 110 pp. Price 1*s.* 6*d.*

Do. do. ARMY. Regulations for admission to the. War Office. May 1895. Price 1*d.*

OPTICAL MANUAL, or Handbook of Instructions for the Guidance of Surgeons in testing the range and quality of vision of Recruits and others seeking employment in the Military Service of Great Britain, and in distinguishing and dealing with OPTICAL DEFECTS among the Officers and Men already engaged in them. By Surgeon-General T. LONGMORE, C.B. Third Edition. 8vo. 184 pp. Cloth. Price 1*s.* 6*d.*

PATHOLOGICAL SPECIMENS CONTAINED IN THE MUSEUM of the Army Medical Department, Netley. Descriptive Catalogue of the. Third Edition. Vol. 1. By Sir W. Aitken, Knt., M.D., LL.D., F.R.S. (1892.) Price 5*s.*

VETERINARY SERVICES. ARMY. Regulations for. War Office. 1894. Price 1*s.* 6*d.*

TOPOGRAPHICAL, &c.:—

TOPOGRAPHY. MILITARY. TEXT BOOK OF. Including the Courses of Instruction at the R.M. Academy, the R.M. College, the Staff College, for Garrison Instruction and for Examinations for Promotion. By Colonel W. H. RICHARDS, Professor of Military Topography, Staff College. Price 3*s.*

Do. do. CONVENTIONAL SIGNS USED IN. Price 1*d.*

CONTOURS. Examples 1 to 6. Plates I. to VI. Price 1d. each.

HACHURE DRAWINGS. Examples 1 to 5. Plates XV. to XIX. Price 1*d.* each.

MEZZOTINT. Examples 1 to 7. Plates VII. to XIII. Price 4d. each.

MEZZOTINT. Scale of Shade for Indicating Slopes in. Price 3d.

WHAT TO OBSERVE AND HOW TO REPORT IT. By Col. LONSDALE HALE, H.P., late R.E. For the Instruction of Non-Commissioned Officers in Reconnaissance. 6th Edition revised. 1883. Price 6*d.*

Digitized by Google

MANUALS, TREATISES, &c.:—

ADMINISTRATION. MILITARY. And STAFF DUTIES. Tables and Data for the use of Staff College Officers. Compiled by Colonel J. S. ROTHWELL (Professor of Military Administration and Staff Duties). 1891. Price 6*d.*

AMMUNITION. Treatise on. 1892. 5th Edition. Corrected up to 31st March 1892. 8vo. 590 pp. 16 plates. Cloth. Price 6*s.* (*Out of print.*)

ARMY BOOK FOR THE BRITISH EMPIRE, The. A Record of the Development and present Composition of the Military Forces, and their Duties in Peace and War. By Lieut.-General W. H. Goodenough, R.A., C.B., and Lieut.-Colonel J. C. Dalton (H.P.), R.A., aided by various contributors. Price 5*s.*

ARTIFICERS. MILITARY. Handbook for. Prepared in the Artillery College. Seventh Edition. 16mo. 532 pp. Basil. 1894. Price 3*s.*

CARRIAGES, MILITARY, and other MANUFACTURES of the ROYAL CARRIAGE DEPARTMENT. Treatise on. 5th Edition. Corrected up to February 1895. 8vo. 482 pp. 136 plates and 116 figures in text. Cloth. Price 6*s.*

CLUBS. REGULATION. A Series of Exercises for. Horse Guards, July 1863. Reprinted 1887. 20 pp. demy 12mo. Price 3*d.*

CONSTRUCTION. Some applications of Theory to the practice of. By Colonel H. WRAY, C.M.G., R.E. Fourth edition: revised by Colonel H. C. Seddon, R.E., Superintending Engineer, H.M. Dockyard, Portsmouth. 1891. Price 9*s.*

CONVEYANCE of WAR OFFICE STORES, COMBUSTIBLES and SUPPLIES by RAIL, W. D. VESSELS, and HIRED WATER TRANSPORT. 1894. Hints and Instructions regarding. (*In the press.*)

COOKING. MILITARY. Manual of. 1895. Price 6*d.*

DERRICKS, SHEERS, AND HOLDFASTS. Price 1*s.* 6*d.*

ELECTRICITY. Notes on:—
For the use of the Garrison Artillery. By Major J. R. J. Jocelyn, R.A., (late) Instructor in Electricity, R.A. College Woolwich. Price 2*s.* 6*d.*

ESTABLISHMENTS, FIELD ARMY. (Issued with Dec. 1892):—
HOME DEFENCE. 8vo. 165 pp. Cloth. Price 2*s.*
SERVICE ABROAD. 8vo. 212 pp. Cloth. Price 2*s.*

FARRIERS IN HER MAJESTY'S SERVICE. Directions for the Guidance of. By Authority. June 1884. 8vo. 18 pp. Stitched. Price 1*d.*

FIELD SERVICE. Manual for. 8vo. Wrapper:—
Artillery. Royal. 100 pp. Price 1*s.*
Cavalry. 66 pp. Price 4*d.*
Infantry. 68 pp. Price 4*d.*
Army Signallers. 24 pp. Price 2*d.*
Army Post Office Corps. 12 pp. Price 1*d.*
Army Service Corps (Issued with A. O., 1st October 1889). Price 2*s.*
Do. Home Defence. 12 pp. (1893.) Price 1*d.*

FINANCIAL INSTRUCTIONS IN RELATION TO ARMY AC-COUNTS. War Office, 1895. 8vo. 180 pp. Cloth. 1895. Price 1*s.*

GUNPOWDER AND GUN COTTON. Handbook of. By Major-General W. H. WARDELL, late R.A. 8vo. 710 pp. Cloth. 1888. Price 2*s.* 6*d.*

GYMNASTIC EXERCISES. System of Fencing and Exercises for the Regulation Clubs. (*New edition in hand.*)

LIFE IN THE ARMY. A British Soldier's. Part I. Life of a Private Soldier. Part II. Life of a Non-Commissioned Officer. Reprinted (with some additions) from Cassell's Magazine. (1887.) Price 1*d.*

MAGAZINES, AMMUNITION STORES, LABORATORIES, &c. Regulations for. Part I. Magazines, Ammunition Stores, and Laboratories. Part II. Packing, Storing, and Inspection of Ammunition. Part III. Packing, Storing, and Inspection of Gun-cotton, Cordite, Picric Acid, Lyddite, and Blasting Gelatine. War Office, 1894. 8vo. 190 pp. Cloth. Price 15*s.* 6*d.*

MEAT INSPECTION. A Guide to. For Regimental Officers. Compiled under directions for the Quarter-Master Generals. By Captain J. Stacpole, D.A.A.G., The Leicestershire Regiment, and illustrated by Lieutenant W. S. Melvill, The Leicestershire Regiment. 8vo. 52 pp. 13 plates. Cloth. 1894. Price 1*s.* 6*d.*

Digitized by Google

ANUALS, TREATISES, &c.—*continued.*

MOBILIZATION FOR HOME DEFENCE (Regular Forces). Regulations for. 1894. Price 4*d.*

Do. do. Appendix L. List of Militia, Yeomanry, and Volunteer Units, showing the Allotment of each Unit on Mobilization. (A. O. 1st February 1893.) Price 2*d.*

NON-COMMISSIONED OFFICERS OF ARTILLERY. (HORSE AND FIELD.) Manual for, in preparing for Examination before Promotion. Price 1*s.* 6*d.*

Do. Do. Do. Siege and Garrison. Price 1*s.*

NUMBER OF TROOPS TO THE YARD IN THE PRINCIPAL BATTLES SINCE 1850. With the opinions of Modern Authorities on the limits of extension at the present day. 1884. Price 9*d.*

ORDNANCE. SERVICE. Treatise on. 1893. 4th edition. Price 10*s.*

RAILWAY DISTANCES IN IRELAND. Handbook of, Compiled by direction of the Secretary of State for War from the Official Returns, &c. of the various Railway Companies. By WALTER WESTCOTT BROWNING, of the War Office. Third Edition. 8vo. 118 pp. Map. Cloth. 1884. Price 7*s.* 6*d.*

RATIONS. SOLDIERS'. Lectures on the Provision and Inspection of. By Major W. Denne, Army Service Corps. 8vo. 24 pp. Stitched. Price 2*d.*

SADDLES AND COLLARS, SORE BACKS AND SORE SHOULDERS. A Manual of. By Veterinary Captain Fred. Smith, Army Veterinary Department. Second Edition. 1893. 8vo. 72 pp. 8 plates. Cloth. Price 1*s.*

SIGNALLING. Manual of Instruction in. Horse Guards, War Office, 1893. 12mo. 150 pp. 2 plates. Basil. Price 1*s.*

SINGLE STICK DRILL. Manual of Instruction for. 1886. Price 2*d.*

STAFF DUTIES. A Series of Lectures for the use of Officers at the Staff College. 8vo. 326 pp. 16 plates. Cloth. 1890. Price 3*s.*

STEAM ENGINES AND BOILERS. Notes and Memoranda for the management of, for the guidance of Officers in charge of Ordnance Machinery. Price 1*d.*

STORES USED IN HER MAJESTY'S SERVICE. Priced Vocabu- lary of.

Part I. Land Service Stores and Stores common to both Land and Naval Services. War Office. 8vo. 746 pp. Cloth. Price 4*s.* Addenda and Corrigenda. 1895. Price 6*d.*

Part II. Naval Stores and Stores Common to Naval and Land Services. 8vo. 320 pp. Cloth. (1895.) Price 3*s.*

STRATEGY. The Elements of. By Lieut.-Colonel Tovey, Royal Engineers, late Instructor in Military History, Strategy, and Tactics at the School of Military Engineering, Chatham. 8vo. 168 pp. 11 maps. Cloth. 1887. Price 2*s.* 6*d.*

TACTICAL FITNESS OF MAJORS FOR COMMAND. Report on the new System adopted for Testing the, and on its Results during the year 1894. Price 9*d.*

TELESCOPIC SIGHTS. Handbook for. Land Service. 1894. Price 6*d.*

TRANSPORT. MILITARY. By Lt. Col. G. A. Furse. (1882.) Price 5*s.*

TRANSPORT DUTIES. REGIMENTAL. Manual of Instruction in. 1892. 8vo. 116 pp. 34 plates. Cloth. Price 1*s.*

TRANSPORT. Notes on. And on Camel Corps. By Major D. B. BURN, 18th Hussar (Intelligence Branch War Office). Price 3*s.* 6*d.*

TRANSPORT. REGIMENTAL. (INFANTRY.) Short Instructions for Saddling and Loading Pack Mules and Camels. Price 1*s.* 6*d.*

TELEGRAPH INSTRUMENTS. MILITARY. Notes on. With Dia- grams of Connexions. By Major H. F. TURNER, R.E. Revised edition. (1885.) Price 1*s.* 6*d.*

TELEGRAPHY. ARMY. Manual of Instruction in. Field Telegraphs. 8vo. 222 pp. 18 figures. Cloth. Price 3*s.* 6*d.*

USEFUL RULES AND TABLES. "Useful to Artillerymen." Edited by Brevet Lieutenant-Colonel W. H. NOBLE, R.A. 2nd Edition. Revised. 1882. Price 1*s.* 6*d.*

Digitized by Google

WORKS prepared in the Intelligence Division of the War Office.

AFRICA. BRITISH EAST. Including Zanzibar, Uganda, and the Territory of the Imperial British East Africa Company, 1893. 8vo. 176 pp. 5 Maps. Boards. Price 3*s.*

ARMED STRENGTH OF:—
BELGIUM. 1882. Price 2*s.*
DENMARK. By Captain W. S. Cooke, 2nd Regt. (1875.) Price 3*s.*
FRANCE. By Major C. J. East, 57th Regt., D.A.Q.M.G. 1877. Price 7*s.* 6*d.*
GERMAN EMPIRE. By Captain J. M. GRIERSON, R.A., and edited by Colonel C. W. BOWDLER-BELL, D.A.A.G. Intelligence Division.
Part I. Price 6*s.* 6*d.* Part II. Price 2*s.*
JAPAN. By Captain J. M. GRIERSON, R.A. August, 1886. Price 2*s.*
THE NETHERLANDS AND THEIR COLONIES. With Two Maps. By Major J. K. TROTTER, R.A. 8vo. 182 pp. Wrapper. (1887.) Price 7*s.* 6*d.*
PORTUGAL. By Lieutennat Count GLEICHEN, Grenadier Guards. 1888. Price 3*s.*
ROUMANIA. (With a Map.) By Captain C. E. Callwell, R.A. 1888. Price 1*s.* 6*d.*
RUSSIA. (With Two Maps.) By Captain J. M. GRIERSON, R.A. Price 18*s.*
SPAIN. With Map. 1883. Price 3*s.*
SWEDEN AND NORWAY. By Captain W. S. Cooke, 22nd Regt., D.A.Q.M.G. With Map. (1875.) Price 3*s.* 6*d.*
SWITZERLAND. By Colonel C. W. Bowdler Bell, D.A.A.G. (With a Map.) (1889.) *Price 7s. 6d.*

AUSTRIA-HUNGARY. Military Forces of. Handbook of the. By Major J. J. Leverson, R.E., D.A.A.G. 8vo. 198 pp. 4 plates. Wrapper. (1891.) Price 2*s.*

BELGIAN ARMY. Handbook of the. *(In the press.)*

BULGARIA, GREECE, &c. Armies of. Handbook of the. *(In the press.)*

BRITISH MINOR EXPEDITIONS, 1746-1814. (1884.) Price 2*s.* 6*d.*

CAVALRY. Instructions for the Training, Employment, and Leading of. By Major-General CARL VON SCHMIDT. Compiled by Captain VON VOLLARD-BOCKELBERG, 2nd Silesian Dragoons. Translated by Captain C. W. BOWDLER BELL, 8th Hussars. (1881.) Price 3*s.* 6*d.*

CYPRUS. Compiled by Captain A. R. Saville, 18th Foot. 1878. Price 2*s.* 6*d.*

DENGHIL—TÉPÉ. Siege and Assault of. General Skobeleff's Report. Translated by Lieut. J. J. LEVERSON, R.E. 1881. Price 3*s.*

EGYPT. The Campaign of 1882 in. Military History of. By Colonel J. F. MAURICE, R.A. (1887.) Price: Book complete bound with Maps, 7*s.* 6*d.* Letter-press alone (in Paper Cover), 2*s.* Plans alone (bound in Cloth), 5*s.* 6*d.*

EGYPT. MAP OF. 4 Sheets. 1882. Price 4*s.*

FRANCE. Military Reports. Addressed to the French War Minister by Colonel BARON STOFFEL, French Military Attaché in Prussia. 1866—1870. Translated by Lieut. Col. HOME, C.B., R.E. Royal 8vo. (1872.) Price 8*s.*

FRANCO-GERMAN WAR, 1870-71. Authorised Translation from the German Official Account by Major F. C. H. CLARKE, C.M.G., R.A.

PART I.—*History of the War to the Downfall of the Empire:—*
Vol. I. Sect. 1 to 5:—Outbreak of Hostilities to Battle of Gravelotte.
[With Case of Maps and Plans. Price 26*s.* *(Out of print.)*
Vol. II. Sect. 6 to 9:—Battle of Gravelotte to Downfall of the Empire.
[With Case of Maps and Plans. Price 21*s.* *(Out of print.)*

PART II.—*History of the War against the Republic:—*
Vol. I. Sects. 10 to 13:—Investment of Paris to re-occupation of Orleans by the Germans (with case of Maps and Plans). Price 26*s.*
Vol. II. Sects. 14 to 18:—Events in Northern France from the end of November. In the North-west from the beginning of December. And the Siege of Paris from the commencement of December to the Armistice; the Operations in the South-east from the Middle of November to the Middle of January. (1883.) Price 26*s.*

Digitized by Google

VORKS prepared in Intelligence Division—continued.

ANCO-GERMAN WAR, 1870-71—*continued.*

:T II.—*History of the War against the Republic*—continued.

Vol. III. Sects. 19 and 20:—Events in South-East France from the Middle of January to the Termination of Hostilities. Rearward Communications. The Armistice. Homeward March and Occupation. Retrospect. 1884. 8vo. 374 pp. Cloth. With Case of Maps and Plans. Price 31*s.* 6*d.*

o *separately in paper covers*:—

Section.

1.—Events in July. Plan. Price 3*s.*

2.—Events to the Eve of Battles of Wörth and Spicheren. Third Edition. 1882. 3 Plans. 3*s.*

3.—Battles of Wörth and Spicheren. Third Edition. 1882. 2 Plans and 3 Sketches. 5*s.* (*Out of print.*)

4.—Advance of Third Army to the Moselle, &c. Second Edition. 1 Plan and 7 Sketches. 4*s.* (*Out of print.*)

5.—Operations near Metz on 15th, 16th, and 17th August. Battle of Vionville Mars-la-tour. Second Edition. 1881. 4 Plans and Sketches in the Text. 6*s.* 6*d.*

6.—Battle of Gravelotte—St. Privat. [2 Plans and Sketches in Text. 5*s.* (*Out of print.*)

7.—Advance of Third Army and of Army of the Meuse against the Army of Chalons. With 2 Plans, a general Map, and numerous Sketches. 6*s.*

8.—Battle of Sedan. With 2 Plans and 2 Sketches. Price 3*s.* (*Out of print.*)

9.—Proceedings on the German Coast and before the Fortresses in Alsace and Lorraine. Battle of Noisseville. General Review of the War up to commencement of September. [With 3 Plans and 2 Sketches. 4*s.* 6*d.*

10.—Investment of Paris. Capture of Toul and Strassburg. Price 6*s.*

11.—Events before Paris and at other Points of Theatre of War in Western France until end of October. 1878. Price 5*s.* 3*d.*

12.—Last Engagements with French Army of the Rhine. Occurrences after Fall of Strassburg and Metz to the middle of November. 1878. Price 4*s.* 6*d.*

13.—Occurrences on Theatre of War in Central France up to re-occupation of Orleans by the Germans. (1880.) Price 6*s.*

14.—Measures for Investment of Paris up to Middle of December. (1880.) Price 4*s.*

15.—Measures for protecting Investment of Paris and Occurrences before the French Capital to Commencement of Year 1871 (1880). Price 2*s.* 6*d.*

16.—Proceedings of Second Army from commencement of Year 1871 until the Armistice. (1881). Price 3*s.* 6*d.*

17.—Proceedings of First Army from commencement of Year 1871 until the Armistice. 1882. Price 3*s.*

18.—Occurrences on South-eastern Theatre of War up to Middle of January 1881. Events before Paris from commencement of the Year 1871 to the Armistice. (1883.) Price 8*s.*

19.—Occurrences on South-east Theatre of War from Middle of January 1871. Proceedings in rear of German Army and in Coast Provinces, from November 1870 until the Armistice. 213 pp. 2 Maps and 2 Plans. 1884. Price 13*s.* 6*d.*

20.—General Retrospect of the War from beginning of September, 1870, to Cessation of Hostilities. Armistice and Peace Preliminaries. Return of German Army and Peace of Frankfort. The Occupation. Telegraph, Post, Supply of Ammunition, Commissariat, Hospital Service, Divine Service, Military Justice, Recruitment, and Home Garrisons. Results of the War. 128 pp. 2 Maps and 4 Plans. Price 5*s.*

ANALYTICAL INDEX. Compiled by Col. Lonsdale Hale, Retired R.E. 56 pp. Price 1*s.* 6*d.*

FRENCH ARMY:

Handbook of the. By Captain G. A. K. Wisely (late R.E., D.A.A.G.). Edited by Captain Charles à Court, Rifle Brigade, Staff Captain, Intelligence Division. 8vo. 156 pp. Wrapper. 1891. Price 1*s.* 6*d.*

Reforms in. Part II.—General Organization. Translated by Major C. B. BRACKENBURY, R.A. (1874.) Price 2*s.*

Re-organization of. Speech of the Duke D'Audiffret-Pasquier. (1874.) Price 1*s.*

GERMAN CAVALRY REGULATIONS of 1886. Notes on. By Lieut. Col. C. W. BOWDLER BELL, D.A.Q.M.G. 8vo. 16 pp. 4 plates. Wrapper. (1887.) Price 3*d.*

Digitized by Google

WORKS prepared in Intelligence Division—continued.

GERMAN FIELD ARTILLERY. Drill Regulations of the. 1892. Translated by Captain W. A. Macbean, R.M. 8vo. 182 pp. 13 figures. Wrapper. (1893.) Price 2*s.*

GERMAN INFANTRY. The Musketry Instructions for. Schiessvorschrift für die Infanterie, 1887. Translated by Colonel C. W. BOWDLER BELL. And published by permission of E. S. Mittler and Son, Berlin. 8vo. 102 pp. Wrapper. 1889. Price 2*s.* 6*d.*

GERMANY. Campaign of 1866 in. Compiled by the Department of Military History of the Prussian Staff. Translated into English by Colonel VON WRIGHT, Chief of the Staff VIII. Prussian Corps, and Captain HENRY M. HOZIER, Assistant Controller. (1872.) Price 1*l.* 1*s.*, in one vol. Royal 8vo., cloth boards, with a Portfolio of Plans.

HOSTILITIES WITHOUT DECLARATION OF WAR. An Historical Abstract of the cases in which Hostilities have occurred between Civilized Powers prior to declaration or warning. From 1700 to 1870. By Bt. Lieut. Col. J. F. MAURICE, R.M. (1883.) Price 2*s.*

ITALIAN ARMY. Handbook of the. Compiled from Official Publications by Colonel J. R. Slade, C.B., A.D.C., R.A. 8vo. 86 pp. 6 plates. Wrapper. 1891. Price 1*s.* 6*d.*

RECONNAISSANCE IN LITTLE KNOWN COUNTRIES. Hints on. By Captain C. E. Callwell, R.A., Staff Captain. 12mo. 6 pp. Price 1*d.*

RUSSIA. Military Forces of. Handbook of the. By Captain J. M. GRIERSON, R.A., D.A.A.G. 1894. Price 2*s.*

RUSSIA. The New Law regulating Military Service in. (1876.) Price 2*s.* 6*d.*

STAFF. GENERAL. The Duties of. By Gen. Bronsart von SCHELLENDORF. Corrected and revised by Colonel MECKEL of the Great General Staff, Berlin. Translated from the German by W. A. H. HARE, Lt.-Colonel, R.E. Third edition. 8vo. 546 pp. Cloth. Price 6*s.*

STAFF DUTIES IN THE FIELD. A study of the operations of a British Army Corps and a Cavalry Division, from the point of view of the General Staff, after the German of Major Cardinal von Widderns. "*Das XVI. Armee-Corps und die 7. Kavallerie-Division während ihren selbständigen Operationen im Mosel-Feldzug bei Metz.*" By Captain J. M. Grierson, R.A., D.A.A.G., Intelligence Division, Army Head-Quarter Staff, with notes by Lieut.-General H. Brackenbury, C.B., Director of Military Intelligence. (1891.) Price 3*s.*

SUDAN, RED SEA, AND EQUATOR. REPORT ON THE EGYPTIAN PROVINCES OF THE. Revised up to July 1884. 8vo. 275 pp. Map. Cloth. Price 3*s.* 6*d.*

SUDAN CAMPAIGN. History of the. In two parts, with case of Maps. By Colonel H. E. Colville, C.B., Grenadier Guards. Part I. Part II. 1890, Price 15*s.*

SURVEYS (GOVERNMENT) OF THE PRINCIPAL COUNTRIES. NOTES ON. With the Civil and Military Divisions of each Country, Measures of Length and Surface, Lists of Government Maps, Conventional Signs and Abbreviations employed, and useful Tables for Map Reading; to which is added a List of Colonial and extra-Continental Possessions, and a List of Map Agents. 1882. Price 6*s.*

TACTICS. Modern. Precis of. Originally compiled by Colonel Robert Home, C.B., R.E., and revised and rewritten by Lieut.-Colonel Sisson C. Pratt, (late) Royal Artillery. 8vo. 296 pp. 23 Plans. Cloth. (1892.) Price 4*s.* 6*d.*

TURKISH ARMY. Handbook of the. By CAPTAIN C. E. CALLWELL, R.A., D.A.A.G. Price 4*d.*

VALPARAISO. The Capture of, in 1891. Reports of the Commander-in-Chief, and Chief of the Staff of the Constitutional Army. Translated from the Diario Official. Price 1*s.*

WAR GAME. Rules for the Conduct of. Royal 8vo. 38 pp. One plate. 1884. (Reprinted 1889.) Price 1*s.* (*Out of print.*)

ZULULAND. Précis of Information concerning. With a Map. Corrected to December 1894. 8vo. 176 pp. Wrapper. Price 4*s.* 1886.

Digitized by Google

TO MILITARY MEN & OTHERS.

S. & H. HARRIS'S MILITARY WATERPROOF POUCH BLACKING.

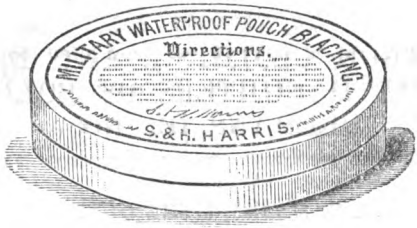

This Blacking is much used and highly esteemed for cleaning Pouches, Bags, Straps, &c., as it is perfectly Waterproof. Any article after having had a few applications and exposed to the heaviest rains will not be affected so much as even to soil the hands or gloves. The article after being exposed to wet and dirt for many hours, requires only to be sponged or wiped clean, rubbed dry with a soft cloth, and the beauty of the article will be restored without any fresh application of the Blacking, or more than one minute's attention; after five or six applications it will be found that the Blacking will only have to be used occasionally, as a mere rub (daily) with a cloth or old silk handkerchief will renew the polish for some time. This Blacking will be found equally useful for Trunks, or any other black leather article.

Sold by all Saddlers, Grocers, and Oilmen.

MANUFACTURED BY

S. & H. HARRIS, LONDON, E.

[8]

ROYAL UNITED SERVICE INSTITUTION.

WHITEHALL YARD, S.W.

THE ONLY PROFESSIONAL INSTITUTION OPEN WITHOUT BALLOT TO ALL OFFICERS OF THE NAVY, ARMY, AND AUXILIARY FORCES.

It contains the best professional Library in the United Kingdom; an excellent collection of Maps and Charts; a Reading Room provided with the leading papers, periodicals, and writing materials; a Naval and Military model room, and museum; also a theatre in which lectures upon professional subjects, followed by discussions, are frequently given.

TERMS OF MEMBERSHIP.

Annual members, £1 0 0 on entrance, £1 0 0 annually.
Life member - - - - £10 0 0

The Journal of the Institution, published monthly and sent to all members, post free, contains the lectures given in the theatre, also other papers on professional subjects, notices of books, &c.

For further information apply to the Secretary.

[4]

Digitized by Google

THE SOLDIERS' DAUGHTERS' HOME,

HAMPSTEAD,

FOR THE

MAINTENANCE, CLOTHING, AND EDUCATION OF THE DAUGHTERS OF SOLDIERS, ORPHANS OR NOT.

Patrons:

HER MAJESTY THE QUEEN.

FIELD-MARSHAL H.R.H. THE PRINCE OF WALES, K.G., &c., &c.

H.R.H. THE PRINCESS OF WALES.

MAJOR-GENERAL H.R.H. THE DUKE OF CONNAUGHT, K.G., &c., &c.

H.R.H. THE DUCHESS OF CONNAUGHT.

FIELD-MARSHAL H.R.H. THE DUKE OF CAMBRIDGE, K.G., &c., &c.

Subscriptions and donations in support of the Charity will be thankfully received by Messrs. Cox & Co., Charing Cross, London, S.W.; by the Secretary, C. R. Low, Esq., to whom crossed cheques and Postal Orders on the Charing Cross Post Office should be made payable; or by the Matron, Miss K. Bartlett, at the Home at Hampstead.

The Home was constructed and is equipped for 200 girls, but some beds are now necessarily empty from want of funds.

The need of such an institution is apparent from the fact that there are on an average four candidates brought forward at each election to every one admitted.

The Committee earnestly appeal to a generous public to aid them in the support of the Charity. They also ask for the co-operation in the good work of every Regiment and Corps.

A contribution of but 6*d.* a year from each Non-commissioned Officer and Man throughout the Service would provide for the support of a child from every Regiment.

The Home is open to visitors daily between 10 and 5, except on Saturdays and Sundays.

The Committee invite the inspection of all friends of the Soldier.

DE ROS, Lieut.-General,
Chairman of Committee.

[5]

Digitized by Google

THE NATIONAL ASSOCIATION

FOR THE

EMPLOYMENT OF RESERVE SOLDIERS, &c.,

12, BUCKINGHAM STREET, STRAND, W.C.

Patrons—HER MAJESTY THE QUEEN.
HIS ROYAL HIGHNESS THE PRINCE OF WALES, K.G., &c.
H.R.H. THE DUKE OF CAMBRIDGE, K.G., &c., AND COMMANDER-IN-CHIEF.
THE RIGHT HON. THE LORD MAYOR OF LONDON.

THE main object of this Association is to introduce to the Employers of Labour soldiers of reliable character who have just been transferred to the Reserve from the Army.

Men of the following classes, of ages varying from 21 to 30 years, are always to be had on application at the Offices of the Association, viz. :—

Attendants.	Clerks.	Hall and Light Porters.	Timekeepers.
Carmen.	Grooms.	Musicians.	Servants.
Caretakers.	Messengers.	Night Watchmen.	Labourers, etc.

NO FEES.

Apply to the Secretary, 12, *BUCKINGHAM STREET, STRAND, W.C.*

Branch Offices of the Association.

BIRMINGHAM—164, Lincoln's Inn, Corporation Street.
BRIGHTON—1, Western Street.
CAMBRIDGE—Orderly Room, 3rd Vol. Batt. Suffolk Reg., Corn Exchange Street.
CANTERBURY—Barracks.
CHESTER—The Castle.
DERBY—13, Full Street.
DUBLIN RECRUITING OFFICE—Linen Hall Barracks.
GLASGOW—27, Gallowgate Street.
GOSPORT—Discharge Depôt.
GRAVESEND—1, Berkley Crescent.
HALIFAX—Drill Hall, Prescott Street.
HULL—Londesboro' Barracks.
LIVERPOOL—12, Irwell Chambers, West Union Street.
LONDON—12, Buckingham Street, Strand.
LONDON RECRUITING OFFICE—St. George's Barracks, W.C.
MANCHESTER—Grosvenor Chambers, 16, Deansgate.
NEWCASTLE—The Barracks.
NORWICH—1, Opie Street.
NOTTINGHAM—St. John's Chambers, Bridlesmith Gate.
PLYMOUTH—23, Emma Place.
PORTSMOUTH—Green Road, Southsea.
SHEFFIELD—Norfolk Drill Hall.
TAUNTON—The Barracks.
WOOLWICH RECRUITING OFFICE — Royal Artillery Barracks.
WORCESTER—The Avenue, The Cross.

Affiliated Agencies.

THE ROYAL LANCASTER REGIMENT -	Barracks, Lancaster.
THE ROYAL WARWICKSHIRE REGIMENT -	Barracks, Warwick.
THE ROYAL FUSILIERS - - -	Finsbury Barracks, E.C.
THE DEVONSHIRE REGIMENT - -	Town Barracks, Exeter.
THE MEDICAL STAFF CORPS - -	18, Victoria Street, S.W.
THE SCOTTISH SOCIETY - - -	51, Hanover Street, Edinburgh.

AND ALL REGIMENTAL DISTRICTS.

Digitized by Google

Digitized by Google

Digitized by Google

Digitized by Google

ROYAL SCHOOL
FOR DAUGHTERS OF OFFICERS OF THE ARMY,
LANSDOWN, BATH.

INSTITUTED A.D. 1864.

PATRON.

HER MAJESTY THE QUEEN.

PRESIDENT.

Field-Marshal H.R.H. The Duke of Cambridge, K.G., &c., &c.

TRUSTEES.

General Lord Chelmsford, G.C.B.
General Sir Arthur J. Lawrence, K.C.B.
General Sir P. S. Lumsden, G.C.B., C.S.I.
Field-Marshal Sir Lintorn Simmons, G.C.B., G.C.M.G., R.E.
Chairman—Sir Thomas Crawford, K.C.B., M.D., LL.D.
Secretary—George W. Forster, Esq.

ABSTRACT OF GENERAL RULES.

I. The Daughters of all Officers who are serving, or who have served, in Her Majesty's Army, or in the Royal Marines, are eligible by Election, if approved by the Governing Body. The religious education shall be, in all cases, in accordance with the doctrines of the Church of England and Ireland; and a Clergyman of that Church shall be selected by the Governing Body to act as clerical Visitor to the Institution.

Elections take place in June and December.

The votes of unsuccessful Candidates are carried forward.

Pupils elected by votes of Subscribers pay £12 and £40 per annum respectively.

With a view to afford the advantages of a good Education to the Daughters of Officers of competent means, at a moderate cost, and at the same time to aid the primary object of the Institution, a limited number of pupils, Daughters of Officers or Private Gentlemen, are admitted by the Governing body on payment of £80 per annum inclusive.

Each Donation of £5 5*s*. entitles to one Life Vote.

Each Annual Subscription of 10*s*. 6*d*. entitles to One vote at two Elections.

The course of Education includes Scripture, Arithmetic, Algebra, Euclid, Chronology, Composition, Drawing, English, French, Geography, German, History, Latin, Music and Singing, Writing, Domestic Economy, and Calisthenics.

Any further information may be obtained of the Secretary, Mr. G. W. Forster, 25, Cockspur Street, London, to whom all cheques or Post Office Orders should be made payable.

T. CRAWFORD,
Chairman.

Digitized by Google

BLAND'S RIFLES.

NEW POWERFUL SPORTING RIFLE.

·303 GAUGE. METFORD RIFLING. MAGAZINE SYSTEM.

Shoots accurately. Regulation & Special Soft-nosed expanding Bullets with Smokeless Powder.

SINGLE OR DOUBLE. HAMMER OR HAMMERLESS,

With or without ejector mechanism,

And also with Magazine Action (same as Government Rifle).

ENORMOUS EXPANDING AND PENETRATING POWERS.

Prices:—Single, from £12 12s. Double, from £36 15s. With Magazine Action from £10.

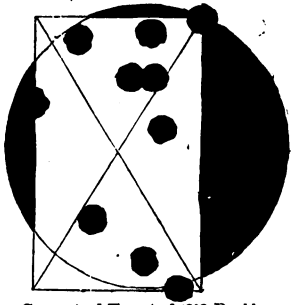

Guaranteed Target of ·303 Double Rifle; range, 100 yds.; scale, ½ size.

Flattest Trajectory.

Minimum Recoil and Report.

Firing Smokeless Powder.

Materials and Workmanship of the Best Quality only.

Sporting Bullet, before and after firing from the above Rifle into sand.

Scale, exact size.

EXPRESS DOUBLE RIFLES.

·360, ·400, ·450, ·500, and ·577 Bores.

PRICE 20 TO 25 GUINEAS.

Results guaranteed: Steadiness of shooting, good target, flat trajectory, & little recoil.

"At the 'Forest and Stream' trials of 1885, at Creedmoor, U.S.A., the Bland Express Double Rifle beat all the 31 other rifles sent in for competition by the most celebrated rifle makers of America."

NEW RIFLED BALL & SHOT GUN

THE "EUOPLIA"

SHOOTS CONICAL BULLETS UP TO 100 YARDS

with the accuracy of an Express Rifle, and Shot at 40 Yards with the Pattern and Penetration of a Shot Gun.

THE BEST GUN FOR INDIA AND COLONIES.

MADE IN 8, 10, 12, 16, AND 20 BORES.

Prices, with Hammers, £20 & £25. Hammerless, £35. Ejector, £40.

THOMAS BLAND & SONS,

CONTRACTORS TO H.M. WAR DEPARTMENT.

BY APPOINTMENT TO H.I.M. THE SULTAN OF TURKEY.

CONTRACTORS TO H.M. INDIA OFFICE.

430, WEST STRAND, LONDON.

AND WORKS: BIRMINGHAM.

[8]

Digitized by Google

Digitized by Google

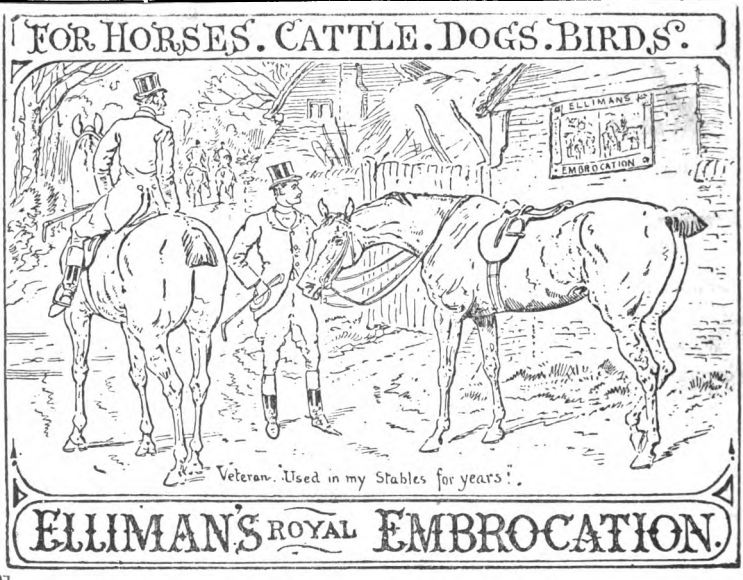

[9]

JOHN JACKMAN & Co.,

Army and Hunting Saddlers and Harness Makers.

138, LONG ACRE, LONDON, W.C. [Established 1790.

	£	s.	d.
Best Cavalry Officer's Outfit	13	10	0
„ Artillery Officer's Outfit	12	18	0
„ Ukraine Lambskin Sha-braque, leather seat -	3	15	6
Infantry Officer's Outfit -	9	14	0
A. R. Staff Saddle complete -	6	6	0
Staff Saddle Cloth, gold stan-dard lace - - - - -	4	14	0
Crown and Stars, per pair -	0	19	6

☞ All kinds of Officers' Regulation Saddlery LENT ON HIRE for Queen's Birthdays, Reviews, or on State occasions; or with option of purchase at greatly reduced prices.

DIPLOMA OF MERIT, awarded by the Committee of the Royal Military Exhibition, FOR HIGH-CLASS GOODS.

Important to Army & Navy Officers.

Wanted, any quantity of Second-hand Saddlery and Harness. The best cash price given.

[10]

Digitized by Google

SCOTTISH UNION AND NATIONAL INSURANCE COMPANY.

ESTABLISHED 1824.

Directors in London.

FREDERICK CAREY, Esq. | DUNCAN MACDONALD, Esq.
WILLIAM GEORGE ELDER, Esq. | JOHN FRANK MIEVILLE, Esq.
W. STEWART FORSTER, Esq. | J. D. THOMSON, Esq.
CHAS. G. CLEMENT, Esq.

Secretary: WILLIAM PORTEOUS. | *General Manager:* A. DUNCAN.

CAPITAL, £6,000,000

Accumulated Funds, £4,000,000. Annual Income, £900,000

CLAIMS PAID—NINE MILLION POUNDS STERLING.

SPECIAL ATTENTION is invited to the systems of Life Assurance introduced by this Company, and to the new and extremely favourable conditions (as regards RATES, PROFITS, LIMITS OF RESIDENCE, NON-LIABILITY TO FORFEITURE, &c.) under which its Policies are issued

EARLY BONUS SCHEMES.

POLICIES *under this system, besides being* **Payable immediately on Proof of Death and Title,** *are subject to the Regulations in the Prospectus at the end of Three Years—*

Entitled to rank for Bonus;

Indisputable on the ground of Errors and Omissions

World-wide without Extra Charge; and

Not liable to forfeiture, but only to reduction in amount on non-payment of the premium.

At least Two Divisions of Profits the Life Policies under this scheme received a BONUS ADDITION OF £2 PER CENT. *for each year since they began to rank.*

AGE	20	25	30	35	40	45	50
Ordinary Rates . .	£1 18 0	£2 3 3	£2 10 0	£2 17 9	£3 5 0	£3 15 0	£4 10 0
Rates for 55 or death .	2 3 0	2 10 0	2 19 0	3 11 0	4 3 0	5 13 0	7 13 0
„ 60 or death .	2 3 0	2 16 0	3 7 0	4 3 0	5 6 6	7 5 0	—

SPECIAL BONUS SCHEMES.

POLICIES *under this system are issued at Non-Profit Rates, and share in the Profits when the premiums received, with Compound Interest, accumulated at 4 per cent. amount to the sum assured.* **Policies at these cheap rates practically receive a large Bonus at the outset.** *At age 30 £1,350 with right to Profits can be insured for the same Premium as would be charged for £1,000 under the usual Profit Schemes of most Offices.*

AGE	20	25	30	35	40	45	50
Ordinary Rates . .	£1 15 0	£1 17 6	£2 1 3	£2 6 6	£2 14 6	£3 6 0	£4 1 0
By 25 Annual Payments	2 4 6	2 8 0	2 11 0	2 16 0	3 4 6	3 14 6	4 8 0
By 15 „ „ .	3 2 0	3 6 0	3 10 0	3 16 0	4 4 0	4 15 6	5 11 6

ADVANTAGES COMMON TO BOTH SCHEMES.

Policies Unchallengeable after three years; Travelling & Residence allowed in most parts of the World not within the Tropics; One Calendar Month allowed for Payment of Premiums; Nine-Tenths of the Profits Divisible; Special Provision made for keeping up and reviving Policies.

Policies are granted for Short Terms—Payable to the Assured during Lifetime—on Two or more Lives (Partnership Assurances)—for Annuities present, deferred, or contingent—for Endowments to Children, &c.

FIRE INSURANCE.

Almost all Descriptions of Property insured on the most favourable conditions.

Copies of a new Prospectus, containing full explanations and Tables of Rates, with Forms of Proposal and every information, may be had on application.

EDINBURGH,
35, St. Andrew Square.

LONDON,
3, King William Street E.C.

Digitized by Google

THE INTERNATIONAL FUR STORE.

MILITARY FURRIERS.

163 & 198, REGENT STREET, LONDON, W.

"THE FINEST FURS THE WORLD PRODUCES."

OVERCOATS, LINED THROUGHOUT WITH FUR,
from £10.

FUR RUGS FOR CAMPAIGNING.

SKINS OF EVERY DESCRIPTION CAREFULLY DRESSED AND ARTISTICALLY MOUNTED.

FURS STORED AND PRESERVED FROM MOTH.

GOODS SENT ON APPROVAL TO ANY PART OF THE KINGDOM ON RECEIPT OF LONDON REFERENCE.

163 & 198, REGENT STREET, LONDON, W.

Digitized by Google

Published December 9th, 1895.

By Authority.

THE MONTHLY ARMY LIST.

DECEMBER, 1895.

A DISTRIBUTION LIST OF

OFFICERS ON THE ACTIVE LIST OF THE ARMY,

THE ROYAL MARINES;

MILITIA, YEOMANRY, AND VOLUNTEERS;

TO WHICH WILL BE ADDED EVERY QUARTER

A LIST OF OFFICERS OF THE ARMY ON RETIRED PAY, ORDERS OF KNIGHTHOOD, FOREIGN ORDERS, &c. &c. &c.

LONDON:
PRINTED FOR HER MAJESTY'S STATIONERY OFFICE,
BY HARRISON AND SONS, ST. MARTIN'S LANE,
PRINTERS IN ORDINARY TO HER MAJESTY.

And to be purchased, either directly or through any Bookseller, from
EYRE AND SPOTTISWOODE, EAST HARDING STREET, FLEET STREET, E.C.; or
JOHN MENZIES & Co., 12, HANOVER STREET, EDINBURGH, and
90, WEST NILE STREET, GLASGOW; or
HODGES, FIGGIS, & Co., LIMITED, 104, GRAFTON STREET, DUBLIN.

[Price 1*s.* 6*d.*]

Digitized by Google

THE STANDARD,

A SCOTTISH LIFE OFFICE of 65 years' standing, and one of the wealthiest and most progressive of the Provident Institutions of the United Kingdom.

THE NEW ASSURANCES *have exceeded £1,000,000 per annum every year since 1865,—a result maintained uninterruptedly for so long a period by* NO OTHER BRITISH OFFICE.

THE FUNDS *have increased 50 per cent. during the last 17 years, and now amount to upwards of* EIGHT MILLIONS STERLING.

THE ANNUAL REVENUE *exceeds* ONE MILLION STERLING.

MILITARY OFFICERS *proceeding abroad are afforded great facilities for effecting Assurances, as the Company has Branches and Agencies in India and the Colonies where premiums may be paid and claims settled.*

LOANS *are granted on favourable terms to* MILITARY OFFICERS *on approved personal and other Security.*

PREMIUMS MODERATE. CONDITIONS LIBERAL.

EVERY INFORMATION *may be obtained at the Offices of the Company:—*

EDINBURGH: 3 and 5, George Street (Head Office).
LONDON: 83, King William Street.
3, Pall Mall East, S.W.
DUBLIN: 66, Upper Sackville Street.

Digitized by Google

By Authority.

THE MONTHLY ARMY LIST,

FOR

DECEMBER, 1895.

SCHEDULE OF ARRANGEMENT.

I.—*The QUEEN, H.M. Aides-de-Camp, Equerries, Hon. Physicians, Hon. Surgeons, and Hon. Chaplains.*

II.—*War Office, Head Quarters Staff, &c.*

III.—*Staff:—*
1. *Commands at Home.*
2. " *in India.*
3. " *in the Colonies.*
4. *Volunteer Infantry Brigades.*
5. *Establishments:—*
Educational.
Manufacturing.
Miscellaneous, &c.

IV.—*Officers now serving who have passed the Senior Department, Royal Military College; the final examination at the Staff College, Sandhurst; (and also those qualified for Staff Employment in consequence of Service on the Staff in the Field.)*

V.—*Field Marshals; List of General Officers on Establishment; and gradation list of Colonels.*

VI.—*Officers unemployed, by ranks.*

VII.—*Local and Temporary Rank.*

VIII.—*Regimental Lists:—*
1. *Cavalry.*
2. *Yeomanry Cavalry.*
3. *Royal Artillery, Local Companies of Royal Artillery, and Royal Malta Artillery.*
4. *Volunteer Artillery.*
5. *Royal Engineers.*
6. *Militia Engineers.*
7. *Volunteer Engineers.*
8. *Guards.*
9. *Territorial Regiments.*
10. *West India Regiment.*
11. *Army Service Corps.*
12. *Hong Kong Regiment.*
13. *Miscellaneous Corps.*

IX.—*Channel Islands Militia.*

X.—*Royal Malta Regiment of Militia.*

XI.—*Volunteer Battalions and Bermuda Volunteer Rifle Corps.*

XII.—1. *Army Chaplains Department.*
2. *Army Medical Staff.*
3. *Indian Medical Service.*
4. *Ordnance Store Department.*
5. *Army Pay Department.*
6. *Army Veterinary Department.*

XIII.—*Royal Marines.*

XIV.—*Indian Staff Corps.*

XV.—*Indian Army.*

XVI.—*Warrant Officers.*

XVII.—*Index (Active List).*

To which will be added every third month:—

I.—*Non-effective Lists.*

II.—*Rewards.*

III.—*Orders of Knighthood, Distinguished Service Order, The Royal Red Cross, Foreign Orders, V.C., and United Service Institution Medallists.*

IV.—*Index (Retired Lists).*

I p. 4560. Wt. 16782.

Digitized by Google

TABLE OF CONTENTS.

ACTIVE LIST.

	COL.
Abbreviation	iv
Academy (R. Mil.) Woolwich	39
Agents, Army	iv
Aides-de-Camp to the Queen	1
Aldershot, Staff	14
Alphabetical List of Territorial Regiments	vi
——— Militia Artillery	xv
——— Volunteer Battalions	xiv
Army Chaplains Department	900
Army Clothing Department	43
Army Medical Reserve of Officers	671*g*
Army Medical Staff	656
Army Orders	798
Army Pay Department	708
Army Purchase Commission	46
Army Sanitary Committee	44
Army Service Corps	580a
Army Veterinary Department	714
Arrangement, Schedule of	i
Artillery Company of London	217*i*
Artillery, Regiment of	118
Artillery College	35
Artillery, Local Companies	217h
Ballooning, School of	35*a*
Bermuda Volunteer Rifle Corps	648
Cadet Battalions	649
Carriage Factory, Woolwich	43
Cavalry	76
Cavalry Depôt	106a
Cavalry Districts for Yeomanry and Volunteers	107
Channel Islands Militia	582
Chaplains Department, Army	651
Chelsea Hospital	46
Civil and Foreign Govt. Employment, Officers in	34*c*
Clothing Department (Army)	43
College (R. Mil.) at Sandhurst	36
College, Sandhurst, Staff	36
Colonels, Gradation List of	56
Colonial Military Employment, Officers in	34*a*
Committees and Miscellaneous Establishment	44
Deaths	796
Defence, Joint Naval and Military Committee on	44
Depôt, Cavalry	106a
Dress and Equipment Committee, Aldershot	44
Duke of York's R. Mil. School	41
Educational Establishments	35
Egyptian Army, Officers attached to	34
Enfield, R. Small Arms Factory	43
Engineering, School of Military	35
Engineer Committee, Royal	44
Engineer Establishment, Royal, Civil Staff	653
Engineers, Corps of	233
Equerries to the Queen	1
Explanations	iv
Extra-Regimental Employment under Arts. 1059*a* or 1059*b*	34*d*
Factories, Ordnance	43
Field Marshals	48
Foot Guards	257
General Officers, Establishment of	48
Gun Factory, Woolwich	43
Gunnery, School of	35
Gunpowder Factory, Waltham Abbey	43
Gymnasia	35a
Hibernian Military School, Roya	41
Hong Kong Regiment	580j
Hon. Phys., Hon. Surgs., and Hon Chaplains to The Queen	1
Horse Guards, Regiment of	78
Hospital, Chelsea	46
——— Kilmainham	46
Indian Army	753
Indian Medical Service	690
Indian Staff Corps	725
Infantry	269
Inspection of Warlike Stores	43a
Inspector-General of Ordnance, Dept. of	43a
Instruction, Yeomanry and Volunteer Cavalry, Aldershot, School of	106a
Ireland, Staff	18
Judge Advocate General	46

Digitized by Google

	COL.
Kilmainham Hospital	46
Laboratory, Royal, Woolwich	43
Lieutenant-Colonels (Substantive) extra Regimentally employed	68
Life Guards	76
Local and Temporary Rank	75a
Malta Artillery	217i
Malta, Regt. of Militia	588a
Marines	717
Medical School at Netley	39
Medical Staff (Army)	653
——— (Militia)	671h
——— (Volunteer)	672
Military Attachés	33a
Military Equipment, Committee for Valuation and Inspection of	43b
Military Mounted Police, Corps of	580f
Militia (Channel Islands)	582
——— (Engineers)	250
——— (Malta Regt.)	588a
——— (Medical Staff)	671i
——— (Medical Staff Corps)	671i
——— (Officers attached to Regulars)	588a
Miscellaneous Establishments	44
Music, Royal Military School of	39
Musketry, School of, Hythe	35a
Naval Ordnance Department	724d
Netley, Army Medical School	39
Orders, Army	798
Ordnance Committee	43a
Ordnance Factories	43
Ordnance Machinery, Inspectors of	144a
Ordnance Store Department	702
Pay Department	708
Pay Office	46
Position Finding, Inspectors of	43b
Prison Dept., Military	44
Promotions, Appointments, &c. since last Publication	778
Provisional Battalion	11, 580j
Provisional Cavalry Depôt	106a
Recruiting Marines	721
Remount Establishment	106a
Reserve of Officers, Army Medical	671g
Sandhurst, R. Mil. Coll.	36

	COL.
Sandhurst, R. Mil. Coll., Officers passed Senior Dept.	47a
Schools, Army, Inspectors of	41
Signalling, School of	35a
Small Arms Factory, Enfield	43
Staff College	36
Staff College Officers passed final examination at	47
Staff—Commands at Home	4
——— East Indies	22
——— Colonies	27
Head Quarters of the Army	3
Volunteer Infantry Brigades	34d
Staff Employment, Officers considered qualified for, through Service on the Staff in the Field	47g
Submarine Mining, Schools of	35a
Temporary Rank	75a
——— ——— Volunteer Forces	589
Territorial Regiments	269
——— ——— Alphabetical List of.	vi
——— ——— Order of Precedence of	v
Tower of London	46
Unattached List	581
Unemployed Officers on the Active List	72
Veterinary Department, Army	714
Veterinary School at Aldershot	39
Volunteer Battalions	590
Volunteer Battalions, Alphabetical List of	xiv
Volunteer Corps: Artillery	218
Engineer	253
Engineer Railway Transport	256a
Light Horse	114
Submarine Miners	256
Volunteer Infantry Brigades	34c
——— ——— Officers Commanding	589
Volunteer Medical Staff	672
Volunteer Medical Staff Corps	689a
Waltham Abbey	43
War Office	2
Warrant Officers	761
West India Regiment	577
Woolwich Arsenal	43
——— Academy	39
Yeomanry Cavalry	107

INDEX.

Digitized by Google

ARMY AGENTS.

Messrs. Cox & Co., Charing Cross, S.W.

Messrs. Holt & Co., 17, Whitehall Place, S.W.

Sir Charles R. M'Grigor, *Bt.*, & Co., 25, Charles Street, St. James's Square, S.W.

Agents for Payment of Officers of Ordnance Store and Army Chaplains' Departments at Home Stations.

Sir C. R. M'Grigor, *Bt.*, & Co., 25, Charles Street, St. James's Square, S.W.

Agents for Payment of Officers of Army Pay Department at Home Stations.

Messrs. Cox & Co., Charing Cross, S.W.

Agents for Payment of Officers of Army Medical Staff and Army Veterinary Department at Home Stations.

Messrs Holt & Co., 17, Whitehall Place, S.W.

ALTERATIONS.

All Communications regarding Alterations, Errors, or Omissions in this Publication should be verified by real Signature, and addressed as follows:—

THE UNDER-SECRETARY OF STATE FOR WAR,
War Office,
London, S.W.

Army List.

Officers who succeed to peerages, baronetcies, or courtesy titles, are responsible for immediately notifying the same to the Under-Secretary of State for War, in order that the necessary alterations may be made in the Army List and in the official records of the War Office.

No Army List except this and the Official Quarterly is authorised by the War Office.

EXPLANATIONS OF ABBREVIATIONS.

A).....Officers of Militia and Vols. who have passed the prescribed examination in Artillery.

A.D.C .....Aide-de-Camp to the Queen.

a. .....On the strength of the Depôt.

a. a. .....Attached to Egyptian Army.

Esq. .....Equerry to the Queen.

(*H.*) .....Militia and Volunteer Officers qualified for appointment as Instructor of Musketry.

h.p. .....Half pay.

(I).....Militia Officers who have qualified for post of Instructor of Artillery.

i. m......Instructors, &c. at School of Musketry.

(*Ind. Sup List.*) .. } On the Indian Supernumerary List.

I. of A......Instructor of Artillery.

I. of M. .....Regimental Instructor of Musketry.

M. .....In Index denotes that Officer is serving with Militia.

m......In Regtl. Lists denotes that Officer is serving with Militia.

m. c......Attached to the Military College.

m. c. s......Certificate, Senior Department, Royal Military College.

m. i. .....Attached to Mounted Infantry, Egypt.

m. p. .....Seconded as Member of Parliament.

(P).....Passed full course in Submarine Mining.

p. .....Certificate of Proficiency, or otherwise qualified as Proficient for higher rank than held by Officer.

p. .....Certificate of Proficiency, or otherwise qualified as Proficient.

(*p.*) .....Subaltern's Certificate of Proficiency.

p. a. c......Passed the Advanced Class or the Artillery College.

p.b.....Serving with Provisional Battalion.

p.c. .....Serving in Army Pay Department.

(*prob.*) .....On probation for the Indian Staff Corps.

p.s. .....Passed School of Instruction for higher rank than held by Officer.

p. s. .....Passed School of Instruction.

(*p.s.*).....School Certificate for Yeomanry Subalterns.

p. s. s......Passed the final Examination at the Staff College.

Digitized by Google

EXPLANATIONS OF ABBREVIATIONS—*continued.*

Q.H.C......Hon. Chaplain to the Queen.

Q.H.P......Hon. Physician to the Queen.

Q.H.S......Hon. Surgeon to the Queen.

[R] .....Reward for Distinguished or Meritorious Services.

● .....Vacated Reward on appointment to Colonelcy of a Regiment, or on removal to new scale of Retired Pay.

r. .....Recruiting.

Res. .....On the Reserved List.

Res. temp. ...On the temporary Reserved List.

s. .....On the Head-Quarter, General, or Personal Staff.

● .....Militia, Yeomanry and Volunteer Officers who have obtained Certificates as Instructors in Army Signalling.

s.c......Student at the Staff College.

S. O. P. .....Staff Officer of Pensioners.

sp. emp. .....Specially employed.

[T] .....Militia, Yeomanry, and Volunteer Officers who obtained Special Mention in Examination in Tactics laid down for Captains in the Army before 1 January 1890.

● .....Militia, Yeomanry, and Volunteer Officers who have passed Examination in Tactics laid down for Captains in the Army.

(T).....Militia, Yeomanry, and Volunteer Officers who obtained Special Mention in Examination in Tactics laid down for Lieutenants in the Army before 1 January 1890.

(●) .....Militia, Yeomanry, and Volunteer Officers who have passed Examination in Tactics laid down for Lieutenants in the Army.

u. f. p.....On unemployed full pay.

V. .....In Index denotes that Officer is serving with Volunteers.

v. .....In Regtl. Lists denotes that Officer is serving with Volunteers.

VC .....Victoria Cross.

VD.....Volunteer Officer's Decoration.

Y. .....In Index denotes that Officer is serving with Yeomanry.

y. .....In Regtl. Lists denotes that Officer is serving with Yeomanry.

.....Temporary Rank.

The Words subscribed to the titles of Regiments, as "Peninsula," "Waterloo," &c. denote the Honorary Distinctions permitted to be borne by such Regiments on their Standards or Colours, or, in the case of Regiments having no Standards or Colours, on their Appointments, in commemoration of their Services.

The names of Officers on the Supernumerary or Seconded Lists are printed in *Italics*.

ORDERS.

K.G......Knight of the Garter.
K.T. .....Knight of the Thistle.
K.P. .....Knight of St. Patrick.
G.C.B. .....Grand Cross .....
K.C.B. .....Knight Commander } of the Bath.
C.B......Companion .....
G.C.S.I......Knight Grand Commander
K.C.S.I......Knight Commander ..... } of the Star of India.
C.S.I. .....Companion .....

G.C.M.G. ...Grand Cross ..... } of St. Michael and St. George.
K.C.M.G. ...Knight Commander
C.M.G......Companion .....
G.C.I.E......Knight Grand Commander ..... } of the India Empire.
K.C.I.E......Knight Commander
C.I.E. .....Companion .....
D.S.O ..... Companion of the Distinguished Service Order.

Digitized by Google

TERRITORIAL REGIMENTS

IN ORDER OF PRECEDENCE.

The Royal Scots (Lothian Regiment)
The Queen's (Royal West Surrey Regiment).
The Buffs (East Kent Regiment).
The King's Own (Royal Lancaster Regiment).
The Northumberland Fusiliers.
The Royal Warwickshire Regiment.
The Royal Fusiliers (City of London Regiment).
The King's (Liverpool Regiment).
The Norfolk Regiment.
The Lincolnshire Regiment.
The Devonshire Regiment.
The Suffolk Regiment.
The Prince Albert's (Somersetshire Light Infantry).
The Prince of Wales's Own (West Yorkshire Regiment).
The East Yorkshire Regiment.
The Bedfordshire Regiment.
The Leicestershire Regiment.
The Royal Irish Regiment.
The Princess of Wales's Own (Yorkshire Regiment).
The Lancashire Fusiliers.
The Royal Scots Fusiliers.
The Cheshire Regiment.
The Royal Welsh Fusiliers.
The South Wales Borderers.
The King's Own Scottish Borderers.
The Cameronians (Scottish Rifles).
The Royal Inniskilling Fusiliers.
The Gloucestershire Regiment.
The Worcestershire Regiment.
The East Lancashire Regiment.
The East Surrey Regiment.
The Duke of Cornwall's Light Infantry.
The Duke of Wellington's (West Riding Regiment).
The Border Regiment.
The Royal Sussex Regiment.
The Hampshire Regiment.
The South Staffordshire Regiment.
The Dorsetshire Regiment.
The Prince of Wales's Volunteers (South Lancashire Regiment).
The Welsh Regiment.
The Black Watch (Royal Highlanders).
The Oxfordshire Light Infantry.
The Essex Regiment.
The Sherwood Foresters (Derbyshire Regiment).
The Loyal North Lancashire Regiment.
The Northamptonshire Regiment.
Princess Charlotte of Wales's (Royal Berkshire Regiment).
The Queen's Own (Royal West Kent Regiment).
The King's Own (Yorkshire Light Infantry).
The King's (Shropshire Light Infantry).
The Duke of Cambridge's Own (Middlesex Regiment).
The King's Royal Rifle Corps.
The Duke of Edinburgh's (Wiltshire Regiment).
The Manchester Regiment.
The Prince of Wales's (North Staffordshire Regiment).
The York and Lancaster Regiment.
The Durham Light Infantry.
The Highland Light Infantry.
Seaforth Highlanders (Ross-shire Buffs, The Duke of Albany's).
The Gordon Highlanders.
The Queen's Own Cameron Highlanders.
The Royal Irish Rifles.
Princess Victoria's (Royal Irish Fusiliers).
The Connaught Rangers.
Princess Louise's (Argyll and Sutherland Highlanders).
The Rifle Brigade (The Prince Consort's Own).
The Prince of Wales's Leinster Regiment (Royal Canadians).
The Royal Munster Fusiliers.
The Royal Dublin Fusiliers.

Digitized by Google

DISTRIBUTION OF THE CAVALRY AND INFANTRY.

CAVALRY.

Corps.	Station of Regiment.	Station of Depôt.
1st Life Guards....	*Hyde Park*	
2nd do.	*Windsor* ..	
Royal Horse Guards	*Regent's Park.*	
1st Dragoon Guards	*Colchester* .	
2nd do.	*Egypt*	*Canterbury*
3rd do.	*Shorncliffe*	
4th do.	*Punjab*	*Canterbury*
5th do.	*Bengal*	*Canterbury*
6th do.	*Preston* ...	
7th do.	*Norwich*...	
1st Dragoons.....	*Dublin*	
2nd do.	*Aldershot*..	
3rd Hussars	*Aldershot* .	
4th do.	*Hounslow* .	
5th Lancers.....	*Bengal*	*Canterbury*
6th Dragoons.....	*Edinburgh*	
7th Hussars	*Natal*.....	*Canterbury*
8th Hussars	*Leeds*.....	
9th Lancers	*Aldershot* .	
10th Hussars	*Newbridge*	
11th do.	*Punjab*....	*Canterbury*
12th Lancers	*Ballincollig*	
13th Hussars	*Dundalk*...	
14th do.	*Cahir*.....	
15th do.	*Dublin*	
16th Lancers.....	*Bengal*	*Canterbury*
17th do.	*York*	
18th Hussars	*Punjab*....	*Canterbury*
19th do.	*Madras* ...	*Canterbury*
20th do.	*Bombay* ...	*Canterbury*
21st do.	*Madras* ...	*Canterbury*

FOOT GUARDS.

Grenadier Guards ..	1st Bn. *Wellington Bks.* 2nd Bn. *Chelsea Bks.* 3rd Bn. *Tower of London.*	Coldstream Guards ..	1st Bn. *Wellington Bks.* 2nd Bn. *Chelsea Bks.*	Scots Guards ..	1st Bn. *Windsor* 2nd Bn. *Dublin*

INFANTRY OF THE LINE.

Arranged alphabetically by the titles directed to be used in official correspondence.

Regiment.	Station.	Army List Abbreviations.	Regimental District.	Page.
Argyll and Sutherland Highlanders	1st Bn. *Aldershot* ..... 2nd Bn. *Punjab* ..... Depôt. *Stirling*.....	Arg. & Suth'd. Highrs.....	91	545
Bedfordshire Reg	1st Bn. *Punjab* ..... 2nd Bn. *Aldershot*..... Depôt. *Bedford*	Bedf. R.	16	329

Digitized by Google

Regiment.	Station.	Army List Abbreviations.	Regimental District.	Page.
Berkshire Regt., Royal	1st Bn. *Halifax* 2nd Bn. *Devonport* Depôt. *Reading*	R. Berks R.	49	457
Border Regt.	1st Bn. *Aldershot* 2nd Bn. *Punjab* Depôt. *Carlisle*	Bord. R.	34	405
Cameron Highlanders	1st Bn. *Gibraltar* Depôt. *Inverness*	Cam'n. Highrs.	79	517
Cheshire Regt.	1st Bn. *Madras* 2nd Bn. *Buttevant* Depôt. *Chester*	Ches. R.	22	353
Connaught Rangers	1st Bn. *Sheffield* 2nd Bn. *Egypt* Depôt. *Galway*	Conn. Rang.	88	537
Derbyshire Regt.	1st Bn. *Dublin* 2nd Bn. *Bengal* Depôt. *Derby*	Derby R.	45	445
Devonshire Regt.	1st Bn. *Punjab* 2nd Bn. *Pembroke Dock* Depôt. *Exeter*	Devon R.	11	309
Dorsetshire Regt.	1st Bn. *Madras* 2nd Bn. *Enniskillen* Depôt. *Dorchester*	Dorset R.	39	421
Dublin Fusiliers, Royal	1st Bn. *Portsmouth* 2nd Bn. *Quetta* Depôt. *Naas*	R. Dub. Fus.	102	561
Duke of Cornwall's Light Infantry	1st Bn. *Bengal* 2nd Bn. *Newry* Depôt. *Bodmin*	D. of Corn. L. I.	32	397
Durham Light Infantry	1st Bn. *Dublin* 2nd Bn. *Bombay* Depôt. *Newcastle*	Durh. L. I.	68	501
Essex Regt.	1st Bn. *Fermoy* 2nd Bn. *Bengal* Depôt. *Warley*	Essex R.	44	441
Gloucestershire Regt.	1st Bn. *Egypt* 2nd Bn. *Devonport* Depôt. *Bristol*	Glouc. R.	28	381
Gordon Highlanders	1st Bn. *Punjab* 2nd Bn. *Glasgow* Depôt. *Aberdeen*	Gord. Highrs.	75	513
Hampshire Regt.	1st Bn. *Bengal* 2nd Bn. *Birr (temp.)* Depôt. *Winchester*	Hamps. R.	37	413
Highland Light Infantry	1st Bn. *Malta* 2nd Bn. *Bengal* Depôt. *Hamilton*	High. L. I.	71	505
Inniskilling Fusiliers, Royal	1st Bn. *Kinsale* 2nd Bn. *Burmah* Depôt. *Omagh*	R. Innis. Fus.	27	373
Irish Fusiliers, Royal	1st Bn. *Bengal* 2nd Bn. *Cork* Depôt. *Armagh*	R. Ir. Fus.	87	529
Irish Regt., Royal	1st Bn. *Limerick* 2nd Bn. *Bengal* Depôt. *Clonmel*	R. Ir. R.	18	337
Irish Rifles, Royal	1st Bn. *Brighton* 2nd Bn. *Bombay* Depôt. *Belfast*	R. Ir. Rif.	83	537

Digitized by Google

Regiment.	Station.	Army List Abbreviations.	Regimental District.	Page.
Kent Regt., East	1st Bn. *Punjab* 2nd Bn. *Kilkenny* Depôt. *Canterbury*	E. Kent R.	3	277
Kent Regt., Royal West	1st Bn. *Bengal* 2nd Bn. *Dublin* Depôt. *Maidstone*	R. W. Kent R.	50	461
King's Own Scottish Borderers	1st Bn. *York* 2ndBn. *Punjab* Depôt. *Berwick*	K. O. Sco. Bord.	25	365
King's Royal Rifle Corps	1st Bn. *Punjab* 2nd Bn. *Malta* 3rd Bn. *Shorncliffe* 4th Bn. *Dover* Depôt. *Gosport (temp.)*	K. R. Rif. C.	Rif. / Depôt	577
Lancashire Fusiliers	1st Bn. *Athlone* 2nd Bn. *Quetta* Depôt. *Bury*	Lan. Fus.	20	345
Lancashire Regt., East	1st Bn. *Punjab* 2nd Bn. *Aldershot* Depôt. *Burnley*	E. Lan. R.	30	359
Lancashire Regt., Loyal North	1st Bn. *Bombay (for Ceylon)* 2nd Bn. *Preston* Depôt. *Preston*	N. Lan. R.	47	449
Lancashire Regt., South	1st Bn. *Cork* 2nd Bn. *Bombay* Depôt. *Warrington*	S. Lan. R.	40	425
Lancaster Regt., Royal	1st Bn. *Malta* 2nd Bn. *Bombay (for Home)* Depôt. *Lancaster*	R. Lanc. R.	4	281
Leicestershire Regt.	1st Bn. *W. Indies (for Cape)* 2nd Bn. *Aldershot* Depôt. *Leicester*	Leic. R.	17	333
Leinster Regt.	1st Bn. *Tipperary* 2nd Bn. *Bermuda* Depôt. *Birr*	Leins. R.	100	549
Lincolnshire Regt.	1st Bn. *Malta* 2nd Bn. *Woolwich* Depôt. *Lincoln*	Linc. R.	10	305
Liverpool Regt.	1st Bn. *On passage to W. Indies* 2nd Bn. *Colchester* Depôt. *Warrington*	L'pool R.	8	297
Manchester Regt.	1st Bn. *Aldershot* 2nd Bn. *Bengal* Depôt. *Ashton-under-Lyne (Manchester temp.)*	Manch. R.	63	489
Middlesex Regt.	1st Bn. *Aldershot* 2nd Bn. *Bombay* Depôt. *Hounslow*	Midd'x. R.	57	473
Munster Fusiliers, Royal	1st Bn. *Curragh* 2nd Bn. *Bengal* Depôt. *Tralee*	R. Muns. Fus.	101	553
Norfolk Regt.	1st Bn. *Punjab* 2nd Bn. *Aldershot* Depôt. *Norwich*	Norf. R.	9	301
Northamptonshire Regt.	1st Bn. *Madras* 2nd Bn. *Jersey* Depôt. *Northampton*	North'n. R.	48	453

Digitized by Google

Regiment.	Station.	Army List Abbreviations.	Regimental District.	Page.
Northumberland Fusiliers	1st Bn. *Portsmouth* 2nd Bn. *Singapore* Depôt. *Newcastle*	North'd. Fus.	5	235
Oxfordshire Light Infantry	1st Bn. *Dublin* 2nd Bn. *Bengal* Depôt. *Oxford*	Oxf. L. I.	43	437
Rifle Brigade	1st Bn. *Hong Kong* 2nd Bn. *Aldershot* 3rd Bn. *Punjab* 4th Bn. *Aldershot* Depôt. *Gosport* (*temp.*)	Rif. Brig. Rif. Depôt	83	565
Royal Fusiliers	1st Bn. *Bombay* 2nd Bn. *Belfast* Depôt. *Hounslow*	R. Fus.	7	296
Royal Highlanders	1st Bn. *Mauritius* (*for India*) 2nd Bn. *Edinburgh* Depôt. *Perth*	R. Highrs.	42	433
Scots, Royal	1st Bn. *Chatham* 2nd Bn. *Burmah* Depôt. *Glencorse*	R. Scots	1	269
Scots Fusiliers, Royal	1st Bn. *Aldershot* 2nd Bn. *Punjab* Depôt. *Ayr*	R. Sc. Fus.	21	349
Scottish Rifles	1st Bn. *Bengal* 2nd Bn. *Parkhurst* Depôt. *Hamilton*	Sco. Rif.	26	389
Seaforth Highlanders	1st Bn. *Aldershot* 2nd Bn. *Punjab* Depôt. *Fort George*	Sea. Highrs.	72	509
Shropshire Light Infantry	1st Bn. *Bengal* 2nd Bn. *Portland* Depôt. *Shrewsbury*	Shrops. L. I.	53	469
Somersetshire Light Infantry	1st Bn. *Punjab* 2nd Bn. *Guernsey* Depôt. *Taunton*	Som. L. I.	13	317
Staffordshire Regt., North	1st Bn. *Egypt* 2nd Bn. *Belfast* Depôt. *Lichfield*	N. Staff. R.	64	493
Staffordshire Regt., South	1st Bn. *Lichfield* 2nd Bn. *Madras* Depôt. *Lichfield*	S. Staff. R.	38	417
Suffolk Regt.	1st Bn. *Warley* 2nd Bn. *Burmah* Depôt. *Bury St. Edmunds*	Suff. R.	12	313
Surrey Regt., East	1st Bn. *Bengal* 2nd Bn. *Dover* Depôt. *Kingston*	E. Surr. R.	31	393
Surrey Regt., Royal West	1st Bn. *Punjab* 2nd Bn. *Woking* Depôt. *Guildford*	R. W. Surr. R.	2	273
Sussex Regt., Royal	1st Bn. *Fermoy* 2nd Bn. *Bengal* Depôt. *Chichester*	R. Suss. R.	35	409
Wales Borderers, South	1st Bn. *Gibraltar* 2nd Bn. *Aldershot* Depôt. *Brecon*	S. Wales Bord.	24	361
Warwickshire Regt., Royal	1st Bn. *Malta* 2nd Bn. *Ceylon* (*for Home*) Depôt. *Warwick*	R. War. R.	6	289

Digitized by Google

Regiment.	Station.	Army List Abbreviations.	Regimental District.	Page.
Welsh Fusiliers, Royal.....	1st Bn. *Bengal* ..... 2nd Bn. *Manchester* ..... Depôt. *Wrexham*.....	R. W. Fus.....	23	357
Welsh Regt.....	1st Bn. *Plymouth*..... 2nd Bn. *Madras*..... Depôt. *Cardiff*.....	Welsh R.	41	439
West Riding Regt.....	1st Bn. *Malta*..... 2nd Bn. *S. Africa* ..... Depôt. *Halifax*.....	W. Rid. R.....	33	401
Wiltshire Regt.....	1st Bn. *Bombay*..... 2nd Bn. *Portsdown Hill Forts*..... Depôt. *Devizes*	Wilts. R.	62	485
Worcestershire Regt.	1st Bn. *Aden*..... 2nd Bn. *Malta* ..... Depôt. *Worcester*	Worc. R.....	29	385
York and Lancaster Regt. .	1st Bn. *Colchester*..... 2nd Bn. *S. Africa* (*for Mauritius*) .... Depôt. *Pontefract*.....	York & Lanc. R...	65	497
Yorkshire Light Infantry ..	1st Bn. *Mullingar* ..... 2nd Bn. *Bombay* ..... Depôt. *Pontefract*.....	York L. I.	51	465
Yorkshire Regt.	1st Bn. *Curragh* ..... 2nd Bn. *Burmah* ..... Depôt. *Richmond*.....	York R.....	9	341
Yorkshire Regt., East.....	1st Bn. *Madras*..... 2nd Bn. *Curragh* ..... Depôt. *Beverley*	E. York R.....	15	325
Yorkshire Regt., West.....	1st Bn. *Gibraltar*..... 2nd Bn. *Gibraltar* (*for Cape Coast Castle*) ..... Depôt. *York*.....	W. York R.....	14	331
West India Regt.	1st Bn. *Jamaica*..... 2nd Bn. *Sierra Leone* .... Depôt. *Jamaica*.....	W. I. R.	..	577
Hong Kong Regiment.....	*Hong Kong*.....	H. K. R.....	..	580*j*

Digitized by Google

FORMER TITLES.

LINE BATTALIONS.

Late Regiment.	Present Title abbreviated.	Page.
1st Foot	R. Scots	269
2nd "	R. W. Surr. R.	273
3rd "	E. Kent R.	277
4th "	R. Lanc. R.	281
5th "	Northd. Fus.	285
6th "	R. War. R.	289
7th "	R. Fus.	293
8th "	L'pool R.	297
9th "	Norf. R.	301
10th "	Linc. R.	305
11th "	Devon R.	309
12th "	Suff. R.	313
13th "	Som. L. I.	317
14th "	W. York. R.	321
15th "	E. York. R.	325
16th "	Bedf. R.	329
17th "	Leic. R.	333
18th "	R. Ir. R.	337
19th "	York. R.	341
20th "	Lan. Fus.	345
21st "	R. Sc. Fus.	349
22nd "	Ches. R.	353
23rd "	R. W. Fus.	357
24th "	S. Wales Bord.	361
25th "	K. O. Sco. Bord.	365
26th "	1st Bn. Sco. Rif.	369
27th "	1st Bn. R. Innis. Fus.	373
28th "	1st Bn. Glouc. R.	381
29th "	1st Bn. Worc. R.	385
30th "	1st Bn. E. Lan. R.	389
31st "	1st Bn. E. Surr. R.	393
32nd "	1st Bn. D. of Corn. L. I.	397
33rd "	1st Bn. W. Rid. R.	401
34th "	1st Bn. Bord. R.	405
35th "	1st Bn. R. Suss. R.	409
36th "	2nd Bn. Worc. R.	385
37th "	1st Bn. Hamps. R.	413
38th "	1st Bn. S. Staff. R.	417
39th "	1st Bn. Dorset. R.	421
40th "	1st Bn. S. Lan. R.	425
41st "	1st Bn. Welsh R.	429
42nd "	1st Bn. R. Highrs.	433
43rd "	1st Bn. Oxf. L. I.	437
44th "	1st Bn. Essex R.	441
45th "	1st Bn. Derby. R.	445
46th "	2nd Bn. D. of Corn. L. I.	397
47th "	1st Bn. N. Lan. R.	449
48th "	1st Bn. Northn. R.	453
49th "	1st Bn. R. Berks R.	457
50th "	1st Bn. R. W. Kent R.	461
51st "	1st Bn. York. L. I.	465
53nd "	2nd Bn. Oxf. L. I.	437
53rd "	1st Bn. Shrops. L. I.	469
54th "	2nd Bn. Dorset. R.	421
55th "	2nd Bn. Bord. R.	405
56th "	2nd Bn. Essex R.	441

Late Regiment.	Present Title abbreviated.	Page.
57th Foot	1st Bn. Midd'x. R.	473
58th "	2nd Bn. Northn. R.	453
59th "	2nd Bn. E. Lan. R.	389
60th "	K. R. Rif. C.	477
61st "	2nd Bn. Glouc. R.	381
62nd "	1st Bn. Wilts R.	485
63rd "	1st Bn. Manch. R.	489
64th "	1st Bn. N. Staff. R.	493
65th "	1st Bn. York and Lanc. R.	497
66th "	2nd Bn. R. Berks R.	457
67th "	2nd Bn. Hamps. R.	413
68th "	1st Bn. Durh. L. I.	501
69th "	2nd Bn. Welsh R.	429
70th "	2nd Bn. E. Surr. R.	393
71st "	1st Bn. High. L. I.	505
72nd "	1st Bn. Sea. Highrs.	509
73rd "	2nd Bn. R. Highrs.	433
74th "	2nd Bn. High. L. I.	505
75th "	1st Bn. Gord. Highrs.	513
76th "	2nd Bn. W. Rid. R.	401
77th "	2nd Bn. Midd'x. R.	473
78th "	2nd Bn. Sea. Highrs.	509
79th "	1st Bn. Camn. Highrs.	517
80th "	2nd Bn. S. Staff. R.	417
81st "	2nd Bn. N. Lan. R.	449
82nd "	2nd Bn. S. Lan. R.	425
83rd "	1st Bn. R. Ir. Rif.	521
84th "	2nd Bn. York and Lanc. R.	497
85th "	2nd Bn. Shrops. L. I.	469
86th "	2nd Bn. R. Ir. Rif.	521
87th "	1st Bn. R. Ir. Fus.	529
88th "	1st Bn. Conn. Rang.	527
89th "	2nd Bn. R. Ir. Fus.	529
90th "	2nd Bn. Sco. Rif.	369
91st "	1st Bn. Arg. and Suth'd. Highrs.	545
92nd "	2nd Bn. Gord. Highrs.	513
93rd "	2nd Bn. Arg. and Suth'd. Highrs.	545
94th "	2nd Bn. Conn. Rang.	527
95th "	2nd Bn. Derby. R.	445
96th "	2nd Bn. Manch. R.	489
97th "	2nd Bn. R. W. Kent R.	461
98th "	2nd Bn. N. Staff. R.	493
99th "	2nd Bn. Wilts R.	485
100th "	1st Bn. Leins. R.	549
101st "	1st Bn. R. Muns. Fus.	553
102nd "	1st Bn. R. Dub. Fus.	561
103rd "	2nd Bn. R. Dub. Fus.	561
104th "	2nd Bn. R. Muns. Fus.	553
105th "	2nd Bn. York. L. I.	465
106th "	2nd Bn. Durh. L. I.	501
107th "	2nd Bn. R. Suss. R.	409
108th "	2nd Bn. R. Innis. Fus.	373
109th "	2nd Bn. Leins. R.	549
Rifle Brigade	Rif. Brig.	565

MILITIA INFANTRY.

ENGLAND AND WALES.

Bedford	3rd Bn. Bedf. R.	331
R. Berks	3rd Bn. R. Berks R.	459
R. Bucks	3rd Bn. Oxf. L. I.	439
Cambridge	4th Bn. Suff. R.	316
R. Carnarvon	4th Bn. R. W. Fus.	360
1st R. Cheshire	3rd Bn. Ches. R.	355
2nd R. Cheshire	4th Bn. Ches. R.	356
The R. Cornwall Rangers.	3rd Bn. D. of Corn. L. I.	399
R. Cumberland	3rd Bn. Bord. R.	407
R. Denbigh and Merioneth.	3rd Bn. R. W. Fus.	359
1st Derby } 2nd Derby }	3rd Bn. Derby. R.	46
1st Devon	4th Bn. Devon. R.	313
2nd Devon	3rd Bn. Devon. R.	311
Dorset	3rd Bn. Dorset. R.	423
1st Durham	3rd Bn. Durh. L. I.	503
2nd Durham	4th Bn. Durh. L. I.	504
Essex Rifles	3rd Bn. Essex R.	443

Digitized by Google

Late Regiment.	Present Title abbreviated.	Page.	Late Regiment.	Present Title abbreviated.	Page.
W. Essex	4th Bn. Essex R.	444	Nottingham	4th Bn. Derby. R.	447
R. Glamorgan	3rd Bn. Welsh R.	431	Oxford	4th Bn. Oxf. L. I.	440
R. S. Gloucester	3rd Bn. Glouc. R.	383	Shropshire	3rd Bn. Shrops. L. I.	471
R. N. Gloucester	4th Bn. Glouc. R.	384	1st Somerset	3rd Bn. Som. L. I.	319
Hampshire	3rd Bn. Hampe. R.	415	2nd Somerset	4th Bn. Som. L. I.	320
Hereford	4th Bn. Shrope. L. I.	472	R. S. Wales Bord.	3rd Bn. S. Wales Bord.	363
Hertford	4th Bn. Bedf. R.	352	1st Stafford	3rd and 4th Bns. S. Staff. R.	419
Huntingdon	5th Bn. K. R. Rif. C.	451	2nd Stafford	3rd Bn. N. Staff. R.	405
E. Kent	3rd Bn. E. Kent R.	370	3rd Stafford	4th Bn. N. Staff. R.	406
W. Kent	3rd Bn. R. W. Kent R.	466	W. Suffolk	3rd Bn. Suff. R.	315
1st R. Lancashire	3rd and 4th Bns. R. Lan. R.	386	1st R. Surrey	3rd Bn. E. Surr. R.	395
2nd R. Lancashire	3rd and 4th Bns. L'pool R.	389	2nd R. Surrey	3rd Bn. R.W. Surr. R.	375
3rd R. Lancashire	3rd and 4th Bns. N. Lan. R.	461	3rd R. Surrey	4th Bn. E. Surr. R.	396
4th R. Lancashire	3rd Bn. S. Lan. R.	427	R. Sussex	3rd Bn. R. Suss. R.	411
5th R. Lancashire	3rd Bn. E. Lan. R.	391	E. O. R. Tower Hamlets.	7th Bn. Rif. Brig.	573
6th R. Lancashire	3rd and 4th Bns Manch. R.	401	Q. O. R. Tower Hamlets.	5th Bn. Rif. Brig.	571
7th R. Lancashire	3rd and 4th Bns. Lan. Fus.	347	1st Warwick	3rd Bn. R. War. R.	391
Leicestershire	3rd Bn. Leic. R.	385	2nd Warwick	4th Bn. R. War. R.	392
R. N. Lincoln	3rd Bn. Linc. R.	397	R. Westmoreland	4th Bn. Bord. R.	406
R. S. Lincoln	4th Bn. Linc. R.	398	R. Wiltshire	3rd Bn. Wilts R.	427
R. London	4th Bn. R. Fus.	395	Worcester	3rd and 4th Bns. Worc. R.	357
R. E. Middlesex	4th Bn. Middx. R.	476	E. York	3rd Bn. E. York. R.	327
2nd R. Middlesex	7th Bn. K. R. Rif. C.	452	N. York	4th Bn. York. R.	344
3rd Middlesex	3rd Bn. R. Fus.	394	1st W. York	3rd Bn. York. L. I.	457
4th Middlesex	5th Bn. R. Fus.	396	2nd W. York	3rd Bn. W. York. R.	328
R. Elthorne	3rd Bn. Middx. R.	475	3rd W. York	3rd Bn. York and Lanc. R.	499
R. Montgomery	4th Bn. S. Wales Bord.	364	4th W. York	4th Bn. W. York. R.	334
1st Norfolk	3rd Bn. Norf. R.	303	5th W. York	3rd Bn. York. R.	343
2nd Norfolk	4th Bn. Norf. R.	304	6th W. York	5rd Bn. W. Rid. R.	408
Northampton and Rutland.	3rd and 4th Bns. Northn. R.	455			
Northumberland	3rd Bn. Northd. Fus.	337			

SCOTLAND.

The R. Aberd. Highrs.	3rd Bn. Gord. Highrs.	515	1st R. Lanark	3rd and 4th Bns. High. L. I.	507
R. Ayr and Wigtown.	3rd Bn. R. Sc. Fus.	353	2nd R. Lanark	3rd and 4th Bns. Sco. Rif.	371
Edinburgh Lt. Inf.	3rd Bn. R. Scots	371	R. Perth	3rd Bn. R. Highrs.	485
High. Bord Lt. Inf. (Stirling, Dumbarton, Clackmannan, and Kinross).	3rd Bn. Arg. and Suth'd. Highrs.	547	R. Renfrew	4th Bn. Arg. and Suth'd. Highrs.	548
High. Lt. Inf. (Inverness Banff, Moray, and Nairn).	2nd Bn. Cama. Highrs.	519	Scot. Bord. (Dumfries, Roxburgh, Kirkcudbright, Selkirk, and Berwick).	3rd Bn. K. O. Sco. Bord.	351
High. Rif. Mil. (Ross, Caithness, Sutherland, and Cromarty).	3rd Bn. Sea. Highrs.	511			

IRELAND.

Antrim	4th Bn. R. Ir. Rif.	536	King's County	3rd Bn. Leins. R.	551
Armagh	3rd Bn. R. Ir. Fus.	533	Royal Limerick County.	5th Bn. R. Mun. Fus.	560
Carlow	5th Bn. K. R. Rif. C.	453	Longford Rif.	3th Bn. Rif. Brig.	573
Cavan	4th Bn. R. Ir. Fus.	534	Louth	6th Bn. R. Ir. Rif.	538
N. Cork	9th Bn. K. R. Rif. C.	454	N. Mayo } S. Mayo }	3rd Bn. Conn. Rang.	541
S. Cork	3rd Bn. R. Muns. Fus.	557	R. Meath	5th Bn. Leins. R.	552
Donegal	5th Bn. R. Innis. Fus.	580	Monaghan	5th Bn. R. Ir. Fus.	535
R. N. Down	3rd Bn. R. Ir. Rif.	535	Queen's County	4th Bn. Leins. R.	551
R. S. Down	5th Bn. R. Ir. Rif.	537	Roscommon	5th Bn. Conn. Rang.	543
Dublin County	5th Bn. R. Dub. Fus.	564	North Tipperary	4th Bn. R. Ir. R.	550
R. Dublin City	4th Bn. R. Dub. Fus.	563	R. Tyrone Fus.	4th Bn. R. Innis. Fus.	578
Fermanagh	3rd Bn. R. Innis. Fus.	577	Westmeath	9th Bn. Rif. Brig.	575
Galway	4th Bn. Conn. Rang.	542	Wexford	3rd Bn. R. Ir. R.	533
Kerry	4th Bn. R. Muns. Fus.	559			
Kildare	3rd Bn. R. Dub. Fus.	562			
Kilkenny	5th Bn. R. Ir. R.	540			

Digitized by Google

REGIMENTAL DISTRICTS AND LATE BRIGADE DEPÔTS.

Regtl. District Number.	Station.	Late Brigade Depôt Number.	Pages.
1	Glencorse	62	15, 369
2	Guildford	45	12, 273
3	Canterbury	45	11, 277
4	Lancaster	11	5a, 281
5	Newcastle	1	5, 235
6	Warwick	28	5a, 289
7	Hounslow	49	12, 293
8	Warrington	13	6, 297
9	Norwich	31	7, 301
10	Lincoln	30	5, 305
11	Exeter	34	8a, 309
12	Bury St. Edmunds	32	7, 313
13	Taunton	36	8a, 317
14	York	10	5, 321
15	Beverley	5	5, 325
16	Bedford	33	7, 329
17	Leicester	27	5, 333
18	Clonmel	69	21, 337
19	Richmond	4	5, 341
20	Bury	17	6, 345
21	Ayr	61	16, 349
22	Chester	18	6, 353
23	Wrexham	23	6, 357
24	Brecon	25	8a, 361
25	Berwick-on-Tweed	6	5, 365
26	Hamilton	59	16, 369
27	Omagh	54	19, 373
28	Bristol	37	8a, 331
29	Worcester	22	6, 385
30	Burnley	15	6, 389
31	Kingston	47	12, 393
32	Bodmin	35	8a, 397
33	Halifax	9	5, 401
34	Carlisle	2	6, 405
35	Chichester	43	11, 409
37	Winchester	40	9a, 413
38	Lichfield	19	6, 417
39	Dorchester	39	9a, 421
40	Warrington	14	6, 425
41	Cardiff	24	8a, 429
42	Perth	57	16, 433
43	Oxford	42	12, 437
44	Warley	44	7, 441
45	Derby	26	5, 445
47	Preston	12	6, 449
48	Northampton	29	7, 453
49	Reading	41	13, 457
50	Maidstone	46	10, 461
51	Pontefract	3	5, 465
53	Shrewsbury	21	6, 469
57	Hounslow	50	12, 473
62	Devizes	38	9a, 475
63	Ashton-under-Lyne	16	6, 489
64	Lichfield	20	6, 493
65	Pontefract	7	5, 497
66	Newcastle	3	5, 501
68	Hamilton	60	16, 505
71	Fort George	55	16, 509
72	Aberdeen	56	16, 513
79	Inverness	—	16, 517
83	Belfast	68	19, 521
87	Armagh	65	19, 529
88	Galway	63	20, 537
91	Stirling	58	16, 545
100	Birr	67	20, 549
101	Tralee	70	21, 553
102	Naas	66	20, 561
Rif. Depôt	Gosport (*temp.*	{51&52 / 53&54}	9a, 477, 565

Late Brigade Depôt Number.	Station.	Regtl. District Number.	Pages.
1	Newcastle	5	5, 235
2	Carlisle	34	6, 405
3	Sunderland	68	5, 501
4	Richmond	19	5, 341
5	Beverley	15	5, 325
6	Berwick-on-Tweed	25	5, 365
7	Pontefract	65	5, 497
8	Pontefract	51	5, 465
9	Halifax	33	5, 401
10	York	14	5, 321
11	Lancaster	4	5a, 281
12	Preston	47	6, 449
13	Warrington	8	6, 297
14	Warrington	40	6, 415
15	Burnley	30	6, 389
16	Ashton-under-Lyne	63	6, 489
17	Bury	20	6, 345
18	Chester	22	6, 353
19	Lichfield	38	6, 417
20	Lichfield	64	6, 493
21	Shrewsbury	53	6, 469
22	Worcester	29	6, 385
23	Wrexham	23	6, 357
24	Cardiff	41	8a, 429
25	Brecon	24	8a, 361
26	Derby	45	5, 445
27	Leicester	17	5, 333
28	Warwick	6	5a, 289
29	Northampton	48	7, 453
30	Lincoln	10	5, 305
31	Norwich	9	7, 301
32	Bury St. Edmunds	12	7, 313
33	Bedford	16	7, 329
34	Exeter	11	8a, 309
35	Bodmin	32	8a, 397
36	Taunton	13	8a, 317
37	Bristol	28	8a, 331
38	Devizes	62	9a, 485
39	Dorchester	39	9a, 421
40	Winchester	37	9a, 413
41	Reading	49	13, 457
42	Oxford	43	13, 437
43	Chichester	35	11, 409
44	Warley	44	7, 414
45	Canterbury	3	11, 277
46	Maidstone	50	10, 461
47	Kingston	31	12, 393
48	Guildford	2	12, 273
49	Hounslow	7	12, 293
50	Hounslow	57	12, 473
51 & 52	Winchester	Rif. Depôt	9a, 477, 565
53 & 54	Winchester		
55	Fort George	72	16, 509
56	Aberdeen	75	16, 513
57	Perth	42	16, 433
58	Stirling	91	16, 545
59	Hamilton	26	16, 369
60	Hamilton	71	16, 505
61	Ayr	21	16, 349
62	Glencorse	1	15, 369
63	Belfast	83	19, 521
64	Omagh	27	19, 373
65	Armagh	87	19, 529
66	Naas	102	20, 561
67	Birr	100	20, 549
68	Galway	88	20, 537
69	Clonmel	18	21, 337
70	Tralee	101	21, 553

Digitized by Google

MILITIA ARTILLERY.

Present Title.	Late Title.	Page.
The Antrim Artillery (Southern Division, R. Art.)	2nd Brigade, North Irish Divn., R. Art.	201
The Cardigan Artillery (Western Division, R. Art.)	6th Brigade, Scottish Divn., R. Art.	216
The Carmarthen Artillery (Western Division, R. Art.)	5th Brigade, Welsh Divn., R. Art. ..	217d
The Clare Artillery (Southern Division, R. Art.)	3rd Brigade, Welsh Divn., R. Art. ..	217
The Cork Artillery (Southern Division, R. Art.)	7th Brigade, South Irish Divn., R. Art. 2nd Brigade, South Irish Divn., R. Art. - - - - -	216i 205
The Cornwall and Devon Miners Artillery (Western Division, R. Art.)	3rd Brigade, South Irish Divn., R. Art. - - - - -	205
The Devon Artillery (Western Division, R. Art.)	2nd Brigade, Western Divn., R. Art.	216u
The Donegal Artillery (The Prince of Wales's) (Southern Division, R. Art.)	3rd Brigade, Western Divn., R. Art.	216u
The Dublin City Artillery (Southern Division, R. Art.)	3rd Brigade, North Irish Divn., R. Art.	205
The Durham Artillery (Western Division, R. Art.)	4th Brigade, North Irish Divn., R. Art.	205
The Duke of Edinburgh's Own Edinburgh Artillery (Southern Division, R. Art.)	2nd Brigade, Northern Divn., R. Art.	216u
The Fife Artillery (Southern Division, R. Art.)	3rd Brigade, Scottish Divn., R. Art.	209
The Forfar and Kincardine Artillery (Southern Division, R. Art.)	4th Brigade, Scottish Divn., R. Art.	209
The Glamorgan Artillery (Western Division, R. Art.)	5th Brigade, Scottish Divn., R. Art.	209
The Duke of Connaught's Own Hampshire and Isle of Wight Artillery (Southern Division, R. Art.)	2nd Brigade, Welsh Divn., R. Art. ..	217
The Kent Artillery (Eastern Division, R. Art.)	2nd Brigade, Southern Divn., R. Art. 3rd Brigade, Southern Divn., R. Art.	213
The Lancashire Artillery (Southern Division, R. Art.)	2nd Brigade, Cinque Ports Divn., R. Art. 2nd Brigade, Lancashire Divn., R. Art.	185 213
The Limerick City Artillery (Southern Division, R. Art.)	4th Brigade, South Irish Divn., R. Art.	216a
The Londonderry Artillery (Southern Division, R. Art.)	9th Brigade, North Irish Divn., R. Art.	216i
The Mid Ulster Artillery (Southern Division, R. Art.)	6th Brigade, North Irish Divn., R. Art.	216a
The Prince of Wales's Own Norfolk Artillery (Eastern Division, R. Art.)	2nd Brigade, Eastern Divn., R. Art.	189
The Northumberland Artillery (Western Division, R. Art.)	3rd Brigade, Northern Divn., R. Art.	217
The Pembroke Artillery (Western Division, R. Art.)	4th Brigade, Welsh Divn., R. Art. ..	217d
The Duke of Connaught's Own Sligo Artillery (Southern Division, R. Art.)	8th Brigade, North Irish Divn., R. Art.	216i
The South-East of Scotland Artillery (Southern Division, R. Art.)	2nd Brigade, Scottish Divn., R. Art.	201
The Suffolk Artillery (Eastern Division, R. Art.)	3rd Brigade, Eastern Divn., R. Art. ..	185
The Sussex Artillery (Eastern Division, R. Art.)	3rd Brigade, Cinque Ports Divn., R. Art. 5th Brigade, South Irish Divn., R. Art.	189 216a
The Tipperary Artillery (Southern Division, R. Art.)	6th Brigade, South Irish Divn., R. Art.	216e
The Waterford Artillery (Southern Division, R. Art.)	7th Brigade, North Irish Divn., R. Art.	216e
The West of Scotland Artillery (Southern Division, R. Art.)	4th Brigade, Northern Divn., R. Art.	217
The Wicklow Artillery (Southern Division, R. Art.)		
The Yorkshire Artillery (Western Division, R. Art.)		

Digitized by Google

VOLUNTEER ARTILLERY.

Title.	Divisions.	Page.
1st Aberdeenshire V. A.	Southern	227
1st Argyll and Bute V. A.		227
1st Ayrshire and Galloway V. A. ..		226
1st Banff V. A.		223
1st Berwickshire V. A.		228
1st Berwick-on-Tweed V. A.	Western	228
1st Caithness V. A.	Southern	227
1st Cheshire and Carnarvonshire V. A.	Southern	227
1st Cinque Ports V. A. (E. Div. R. Art.)	Eastern	220
2nd Cinque Ports V. A. (E. Div. R. Art.)		
1st Cornwall (Duke of Cornwall's) V. A. (W. Div. R. Art.)	Western	231
1st Cumberland V. A.	Southern	228
1st Devonshire V. A. (W. Div. R. Art.)	Western	230
2nd Devonshire V. A. (W. Div. R. Art.)		230
1st Dorsetshire V. A. (S. Div. R. Art.)	Southern	225
1st Durham V. A. (W. Div. R. Art.) ..	Western	232
2nd Durham (Seaham) do. do. ..		232
3rd Durham do. do. ..		232
4th Durham do. do. ..		232
1st Edinburgh (City) V. A.	Southern	223
1st Essex V. A. (E. Div. R. Art.) ..	Eastern	220
1st Fifeshire V. A...	Southern	225
1st Forfarshire V. A.		223
1st Glamorganshire V. A.	Western	231
2nd Glamorganshire V. A.		231
1st Gloucestershire V. A.		231a
1st Haddington V. A.	Southern	226
1st Hampshire V. A. (S. Div. R. Art.)	Southern	229
2nd Hampshire V. A. (S. Div. R. Art.)		229
The Highland V. A.	Southern	228
1st Kent V. A. (E. Div. R. Art.) ..	Eastern	219
2nd Kent V. A.	Eastern	219
3rd Kent V. A.		220
1st Lanarkshire V. A.	Southern	226
1st Lancashire V. A.	Southern	223
2nd Lancashire V. A.		223
3rd Lancashire V. A.		224
4th Lancashire V. A.		224
5th Lancashire V. A.		224
6th Lancashire V. A.		224
7th Lancashire V. A.		224
8th Lancashire V. A.		225
9th Lancashire V. A.		225
1st Lincolnshire V. A. (W. Div. R. Art.)	Western	232
1st London V. A. (City of London) ..	Eastern	221
2nd Middlesex V. A.	Eastern	220
3rd Middlesex V. A.		221
1st Midlothian V. A.	Southern	222
1st Monmouthshire V. A.	Western	231a
1st Newcastle-on-Tyne V. A. (W. Div. R. Art.)	Western	232a
1st Norfolk V. A. (E. Div. R. Art.) ..	Eastern	219
1st Northumberland V. A. (W. Div. R. Art.)	Western	230
2nd Northumberland (Percy) V. A (W. Div. R. Art.)		230
1st Orkney V. A.	Southern	226
1st Renfrew and Dumbarton V. A. ..	Southern	225
1st Shropshire and Staffordshire V A.	Southern	229

Digitized by Google

VOLUNTEER ARTILLERY—*cont.*

Title.	Division.	Page.
1st Sussex V. A. (E. Div. R. Art.) ..	Eastern	218
2nd Sussex V. A.		219
The Tynemouth V. A. (W. Div. R. Art)	Western	229
1st Worcestershire and Warwickshire V. A.	Southern	229
1st East Riding Yorkshire V. A. (W. Div. R. Art.)	Western	231a
2nd East Riding Yorkshire V. A. (W. Div. R. Art.)		231a
1st North Riding Yorkshire V. A. (W. Div. R. Art.)		231a
1st West Riding Yorkshire V. A. (W. Div. R. Art.)		232a
2nd West Riding Yorkshire V. A. (W. Div. R. Art.)		232a
4th West Riding Yorkshire V. A. (W. Div. R. Art.)		232a

VOLUNTEER BATTALIONS.

—	Page.	Territorial Regiment.	Regimental District.
Aberdeenshire, 1st, 2nd 3rd, and 4th Vol. Bns. (*late* 1st, 2nd, 3rd, and 4th Corps).	642	Gord. Highrs.	75
Argyll, 5th Vol. Bn. (*late* 1st Corps)	648	Arg. and Suth'd Highrs. ..	91
Ayrshire, 1st and 2nd Vol. Bns. (*late* 1st and 2nd Corps).	608	R. Sc. Fus.	21
Banffshire, 6th Vol. Bn. (*late* 1st Corps).	643	Gord. Highrs.	75
Bedfordshire, 3rd Vol. Bn. (*late* 1st Corps).	604	Bedf. R.	16
Berkshire, 1st Vol. Bn. (*late* 1st Corps).	627	R. Berks. R.	49
Berwickshire, 2nd Vol. Bn. (*late* 1st Corps).	610a	K. O. Sco. Bord.	1
Brecknockshire, 1st Vol. Bn. (*late* 1st Corps).	610	S. Wales Bord.	4
Bucks, 1st Corps, 4th Vol. Bn. (*late* 2nd Corps).	624	Oxf. L. I.	43
Cambridgeshire, 3rd and 4th Vol. Bns. (*late* 1st and 2nd Corps).	601	Suff. R.	12
Cheshire, 1st, 2nd, 3rd, 4th, and 5th Vol. Bns. (*late* 1st, 2nd, 3rd, 4th, and 5th Corps).	608	Ches. R.	22
Cinque Ports, 1st Corps	617	R. Suss. R.	35
Clackmannan and Kinross, 7th Vol. Bn. (*late* 1st Corps).	645	Arg. and Suth'd Highrs. ..	91
Cornwall, 1st and 2nd Vol. Bns. (*late* 1st and 2nd Corps).	615	D. of Corn. L. I.	32
Cumberland, 1st Vol. Bn. (*late* 1st Corps).	610	Bord. R.	34
Denbighshire, 1st Vol. Bn. (*late* 1st Corps).	605	R. W. Fus.	23
Derbyshire, 1st and 2nd Vol. Bns. (*late* 1st and 2nd Corps).	636	Derby R.	45

Digitized by Google

VOLUNTEER BATTALIONS—*cont.*

—	Page.	Territorial Regiment.	Regimental District.
Devonshire, 1st, 2nd, 3rd, 4th, and 5th Vol. Bns. (*late* 1st, 2nd, 3rd, 4th, and 5th Corps).	600	Devon R.	11
Dorsetshire, 1st Vol. Bn. (*late* 1st Corps).	620	Dorset R.	39
Dumbartonshire, 1st Corps	645	Arg. and Suth'd Highrs.. ..	91
Dumfries, 3rd Vol. Bn. (*late* 1st Corps).	610*a*	K. O. Sco. Bord.	25
Durham, 1st, 2nd, 3rd, 4th, and 5th Vol. Bns. (*late* 1st, 2nd, 3rd, 4th, and 5th Corps).	638, 639	Durh. L. I.	68
Edinburgh, The Queen's Rifle Vol. Brigade, and 4th Vol. Bn. (*late* 1st and 2nd Corps).	590	R. Scots	1
Elgin, 3rd Vol. Bn. (*late* 1st Corps)	641	Sea. Highrs.	72
Essex, 1st, 2nd, 3rd, and 4th Vol. Bns. (*late* 1st, 2nd, 3rd, and 4th Corps)	635	Essex R.	44
Fifeshire, 6th Vol. Bn. (*late* 1st Corps).	623	R. Highrs.	
Flintshire and Carnarvonshire, 2nd Vol. Bn. (*late* 1st Corps).	609	R. W. Fus.	23
Forfar, 1st, 2nd, and 3rd Vol. Bns. (*late* 1st, 2nd, and, 3rd Corps).	622	R. Highrs.	42
Galloway	607	R. Sc. Fus.	21
Glamorgan, 2nd and 3rd Vol. Bns. (*late* 1st and 2nd Corps); 3rd Corps.	621	Welsh R.	41
Gloucestershire, 1st and 2nd Vol. Bns. (*late* 1st and 2nd Corps).	612	Glouc. R.	28
Haddington, 7th Vol. Bn. (*late* 1st Corps).	591	R. Scots	1
Hampshire, 1st, 2nd, 3rd, and 4th Vol. Bns. (*late* 1st, 2nd, 3rd, and 4th Corps).	618	Hamps. R.	37
Herefordshire, 1st Corps	629	Shrops. L.	53
Hertfordshire, 1st and 2nd Vol. Bns. (*late* 1st and 2nd Corps).	604	Bedf. R.	16
Inverness-shire, 1st Vol. Bn. (*late* 1st Corps).	643	Cam'n Highrs.	79
Isle of Man, 7th Vol. Bn. (*late* 1st Corps).	597	L'pool R.	8
Isle of Wight, 5th Vol. Bn. (*late* 1st Corps).	613	Hamps. R.	37
Kent:			
1st and 2nd Vol. Bns. (*late* 2nd and 5th Corps).	593	E. Kent. R....	3
1st, 2nd, and 3rd Vol. Bns. (*late* 1st, 3rd, and 4th Corps).	628	R. W. Kent R.	50
Kincardineshire and Aberdeenshire, 5th Vol. Bn. (*late* 1st Corps).	642	Gord. Highrs.	75
Lanarkshire:			
1st Corps, 2nd Vol. Bn. (*late* 2nd Corps), 3rd Corps, 4th and 5th Vol. Bns. (*late* 4th and 7th Corps).	611, 612	Sco. Rif.	26
1st, 2nd, and 3rd Vol. Bns. (*late* 5th, 6th, and 8th, Corps), 9th Corps, 5th Vol. Bn. (*late* 10th Corps).	640	High. L. I.	71

Digitized by Google

VOLUNTEER BATTALIONS—*cont.*

—	Page.	Territorial Regiment.	Regimental District.
Lancashire:			
1 Vol. Bn. (*late* 10th Corps) ..	593	R. Lanc. R.	4
1st, 2nd, 3rd, 4th, 5th, and 6th Vol. Bns. (*late* 1st, 5th, 13th, 15th, 18th and 19th Corps).	596, 597	L'pool R.	8
1, 2, and 3 Vol. Bns. (*late* 8th, 12th, and 17th Corps).	606	Lan. Fus.	20
1 and 2 Vol. Bns. (*late* 2nd and 3rd Corps).	613	E. Lan. R.	30
1 and 2 Vol. Bns. (*late* 9th and 21st Corps).	620	S. Lan. R.	40
1 and 2 Vol. Bns. (*late* 11th and 14th Corps).	627	N. Lan. R.	47
1st, 2nd, 3rd, 4th, 5th, and 6th Vol. Bns. (*late* 4th, 6th, 7th, 16th, 20th, and 22nd Corps).	635, 636	Manch. R.	63
Leicestershire, 1st Vol. Bn. (*late* 1st Corps).	604a	Leic. R.	17
Lincolnshire, 1st and 2nd Vol. Bns. (late 1st and 2nd Corps).	599	Linc. R.	10
Linlithgowshire, 8th Vol. Bn. (*late* 1st Corps).	591	R. Scots	1
London, 1st, 2nd, and 3rd Corps ..	638	K. R. Rif. C.	Rif. Dep.
Middlesex:			
1st, 2nd, and 3rd Vol. Bns. (*late* 10th, 23rd, and 11th Corps).	595	R. Fus.	7
3rd Corps, 2nd Vol. Bn. (*late* 8th Corps), and 17th Corps.	630	Middx. R.	57
1st, 2nd, 4th, 5th, 9th, 12th, 13th, 21st, 22nd, and 25th Corps.	631, 632, 633	K. R. Rif. C.	Rif. Dep.
7th, 14th, 15th, 16th, 18th, 19th, 20th, 24th, and 26th Corps.	646, 647, 648	Rif. Brig.	Rif. Dep.
Midlothian, 5th and 6th Vol. Bns. (*late* 1st and 2nd Corps).	590, 591	R. Scots	1
Monmouthshire, 2nd, 3rd, and 4th Vol. Bns. (*late* 1st, 2nd, and 3rd Corps).	610	S. Wales Bord.	24
Newcastle-on-Tyne, 3rd Vol. Bn. (*late* 1st Corps).	594	North'd Fus.	5
Norfolk, 1st, 2nd, 3rd, and 4th Vol. Bns. (*late* 1st, 2nd, 3rd, and 4th Corps).	598	Norf. R.	9
Northamptonshire, 1st Vol. Bn. (*late* 1st Corps).	627	North'n R.	8
Northumberland, 1st and 2nd Vol. Bns. (*late* 1st and 2nd Corps).	594	North'd Fus.	5
Nottinghamshire: 1st Corps .. .. .. 4th Vol. Bn. (*late* 2nd Corps)	626	Derby R.	45
Oxfordshire, 1st and 2nd Vol. Bns. (*late* 1st and 2nd Corps).	624	Oxf. L. I.	43
Pembrokeshire, 1st Vol. Bn. (*late* 1st Corps).	621	Welsh R.	41
Perthshire, 4th and 5th Vol. Bns. (*late* 1st and 2nd Corps).	623	R. Highrs.	42
Renfrewshire, 1st, 2nd, and 3rd Vol. Bns. (*late* 1st, 2nd, and 3rd Corps).	644	Arg. and Suth'd Highrs. ..	41

Digitized by Google

VOLUNTEER BATTALIONS—*cont.*

—	Page.	Territorial Regiment.	Regimental District.
Ross-shire, 1st Vol. Bn. (*late* 1st Corps).	641	Sea. Highrs.	72
Roxburgh and Selkirk, 1st Corps ..	610*a*	K. O. Sco. Bord.	25
Shropshire, 1st and 2nd Vol. Bns. (*late* 1st and 2nd Corps).	629	Shrops. L. I.	53
Somersetshire, 1st, 2nd, and 3rd Vol. Bns. (*late* 1st, 2nd, and 3rd Corps).	602	Som. L. I.	13
Staffordshire:			
1st, 2nd, and 3rd Vol. Bns. (*late* 1st, 3rd, and 4th Corps).	619	S. Staff. R.	38
1st and 2nd Vol. Bns. (*late* 2nd and 5th Corps).	637	N. Staff. R.	64
Stirlingshire, 4th Vol. Bn. (*late* 1st Corps).	644	Arg. and Suth'd Highrs. ..	91
Suffolk, 1st and 2nd Vol. Bns. (*late* 1st and 6th Corps).	601	Suff. R.	12
Surrey:			
1st, 2nd, 3rd, and 4th Vol. Bns. (*late* 2nd, 4th, 6th, and 8th Corps).	592	R. W. Surr. R.	2
1st Corps, 2nd, 3rd and 4th Vol. Bns. (*late* 3rd, 5th, and 7th Corps).	614	E. Surr. R.	31
Sussex, 1st and 2nd Vol. Bns. (*late* 1st and 2nd Corps).	617	R. Suss. R.	35
Sutherland, 1st Corps	641	Sea. Highrs.	72
Tower Hamlets, 1st and 2nd Corps	648	Rif. Brig.	Rif. Dep.
Warwickshire, 1st and 2nd Vol. Bns. (*late* 1st and 2nd Corps).	594	R. War. R.	6
Westmoreland, 2nd Vol. Bn. (*late* 1st Corps).	616	Bord. R.	34
Wiltshire, 1st Corps, 2nd Vol. Bn. (*late* 2nd Corps).	634	Wilts. R.	62
Worcestershire, 1st and 2nd Vol. Bns. (*late* 1st and 2nd Corps).	613	Worc. R.	29
Yorkshire, (East Rid.), 1st and 2nd Vol. Bns. (*late* 1st and 2nd Corps).	604	E. York. R.	15
Yorkshire, (Nth. Rid.), 1st and 2nd Vol. Bns. (*late* 1st and 2nd Corps).	605	York. R.	19
Yorkshire (W. Rid.):			
1st, 2nd, and 3rd Vol. Bns. (*late* 1st, 3rd, and 7th Corps).	603	W. York. R.	14
1st, 2nd, and 3rd Vol. Bns. (*late* 4th, 6th, and 9th Corps).	615, 616	W. Rid. R.	33
1st Vol. Bn. (*late* 5th Corps) ..	629	York. L. I.	51
1st and 2nd Vol. Bns. (*late* 2nd and 8th Corps).	633	York and Lanc. R.	65

Digitized by Google

THE QUEEN.

AIDES-DE-CAMP TO THE QUEEN.

Chief Personal Aide de-Camp — Field-Marshal *H.R.H.* George W. F. C. *Duke of* Cambridge, *K.G.* &c. &c., *G.C.B.*, *G.C.S.I.*, *G.C.M.G.*, *G.C.I.E.*, *HON. COL.-IN-CHIEF TO THE FORCES.*

Personal Aides-de-Camp —
Field-Marshal *H.R.H.* Albert Edward *Prince of* Wales and *Duke of* Cornwall, *K.G.*, *K.T.*, *K.P.*, *G.C.B.*, *G.C.S.I.*, *G.C.M.G.*, *G.C.I.E.*
General *H.R.H.* Arthur W. P. A. *Duke of* Connaught and Strathearn, *K.G.*, *K.T.*, *K.P.*, *G.C.S.I.*, *G.C.M.G.*, *G.C.I.E.*, *K.C.B.*

Aides-de-Camp.

Bell, Col. W., *C.B.*, R. Guernsey Mil.
Derby, Col. *Rt. Hon.* F. A., *Earl of*, *G.C.B.*, 3 Bn. R. Lanc. R. (*Supers.*)
Godfray, Col. *Sir* J., *Knt.* R. Jersey Mil.
Wemyss, Col. F., *Earl of*, 7th Middx. V.R.C. (*Supers.*)
Baird, Col. *Sir* J. G., *Bt.*, 1st Midlothian V.A.C.
Westminster, Col. H. L., *Duke of*, *K.G.*, Cheshire Yeo. Cav. & 13th Middx. V.R.C. (*Supers.*)
Oxenbridge, Col. *Rt. Hon.* W. J., *Visct.*, 3 Bn. Linc. R.
Parr, Col. H. H., *C.B.*, *C.M.G.*
V.C. Bell, Col. M.S., *C.B.*, *p.s.c.*
Stewart, Col. R. MacG., *C.B.*
Hamilton, Col. *Lord* C. J., 5 Bn. R. Innis. Fus.
Limerick, Col. *Rt. Hon.* W. H. J. C., *Earl of*, *K.P.*, 5 Bn. R. Muns. Fus. (*Supers.*)
Home, Col. *Rt. Hon.* C. A., *Earl of*, Lanarkshire Yeo. Cav. (*Supers.*)
Mount Edgcumbe, Col. *Rt. Hon.* W. H., *Earl of*, 2 V. B. Devon R. (*Supers.*)
Kitchener, Bt. Col. (*Brig. Gen., Egypt*) *Sir* H. H., *K.C.M.G.*, *C.B.*, R. Engr.
Thomas, Col. W. J., 3 Bn R. Wales Bord.
Cork and Orrery, Col. *Rt. Hon.* R. E. St. L., *Earl of*, *K.P.*, N. Som. Yeo. Cav.
Talbot, Col. *Hon.* R. A. J., *C.B.*, h.p.
Brabazon, Bt. Col. J. P., *C.B.*, 4 Hrs.
Slade, Bt. Col. J. R., *C.B.*, h.p., R. Art.
V.C. Hammond, Bt Col. A. G., *C.B.*, *D.S.O.*, Ind. S. C.
Garnett, Bt. Col. R., *C.B.*, h.p.
Barnard, Col. J. H., *C.B.*, *C.M.G.*, Rectl. Dist.
Hivett-Carnac, Col J. H., *C.I.E.*, Comdt. 4 A. B. North Western Provinces of India Vols.
Cavendish, Col. J. C., 2 V.B. Derby R.
Suffield, Col. *Rt. Hon.* C., *Lord*, *K.C.B.*, *late* Norfolk Art. (E. Div. R. Art.)
Percy, Col. *Rt. Hon.* H. G., *Earl*, *late* 3 Bn. North'd Fus.
Hutton, Col. (*Maj. Gen. N. E. Wales*) E. T. H., *C.B.*, *p.s.c.*
Gaselee, Bt. Col. A., *C.B.*, Ind. S.C.
Campbell, Col. W., R. Mar. Art.
Ogilvy, Col. *Sir* R. H. A., *Bt.*, Forf. and Kincard. Art. (S. Div. R. Art.)
Protheroe, Col. (*Brig. Gen., India*) M., *C.B.*, *C.S.I.*, Ind. S. C.
Haddington, Col. G., *Earl of*, Loth. and Berwick Yeo. Cav.
Belpe', Col. *Rt. Hon.* H., *Lord*, Nottinghamshire Yeo. Cav.
Blythswood, Col. A. C., *Lord*, 3 V. B High. L. I.
Cooke, Col. B. G. D., 2 V. B R. W. Fus.
Money, Bt. Col. G. L. C., *D. S. O.*, Cam'n. Highrs.
Jopp, Col. J., *C.B.*, Ind. S. C.
Howard, Bt. Col. F., Rif. Brig.
Crosbie, Bt Col. A. B., R. Mar. L. I.
Kelly, Bt. Col. J. G., *C.B.* Ind. S. C.
Da is, Col. J., 3 Bn. R. W. Surr. R.
Gzowski, Col. *Sir* C. S., *K.C.M.G.*, Staff Officer to Eng. Force in Canada (*Honorary*).

EQUERRIES TO THE QUEEN.

Gardiner, Hon. Gen. H. L., *C.B.*, R. Art.
Byng, Col. *Hon.* H. W. J., *C.B.*, *late* Coldst. Gds.
V.C. McNeill, Maj. Gen. *Sir* J. C., *K.C.B.*, *K.C.M.G.*
Bigge, Lt. Col. *Sir* A. J., *K.C.B.*, *C.M.G.*
Legge, Maj. *Hon.* H. G., C. Gds.
Ponsonby, Lieut. F. E. G., G. Gds.
Bridport Gen. *Rt. Hon.* A. N., *Viscount*, *G.C.B.* (*Extra*).
Waller, Lt. Col. S., R. Eng. (*Extra*).
Edwards, Lt. Col. *Rt. Hon. Sir* F. I., *K.C.B.*, ret. pay (*Extra*).
Gleichen, Capt. A. E. W., *Count*, G. Gds., *p.s.c.* (*Extra*).
Du Plat, Hon. Maj.-Gen. C. T., *C.B.*, Col. R.E. (*Extra*).
Grafton, Hon. Gen. A. C. L., *Duke of*, *K.G.*, *C.B.* (*Honorary*).

HONORARY PHYSICIANS TO THE QUEEN.

Logan, Dir.-Gen. Army Med. Dept. *Sir* T. G., *M.D.*, *K.C.B.*, h.p.
Currie, Surg.-Gen. S., *M.D.*, *C.B.*, h.p.
Gordon, Surg.-Gen. C. A., *M.D.*, *C.B.*, h.p.
Smith, Surg. Gen. A., *M.D.*, *C.B.*, ret. pay.
Thomson, Surg.-Maj. Gen. W., *M.D.*, ret. pay.
Domenichetti, Hon. Dep Insp.-Gen R., *M.D.*, ret. pay.

Indian Military Forces.

Fayrer, Surg.-Gen. *Sir* J., *M.D.*, *K.C.S.I.*
Charles, Hon. Dep. Surg.-Gen. T. E., *M.D.*
Cornish, Surg.-Gen. W. R., *C.I.E.*
Moore, Surg. Gen. *Sir* W. J., *K.C.I.E.*
Pinkerton, Surg. Maj. Gen. J., *M.D.*

HONORARY SURGEONS TO THE QUEEN.

Innes, Surg.-Gen. *Sir* J. H. K., *K.C.B.*, h.p.
V.C. Mouat, Surg.-Gen. *Sir* J., *K.C.B.*, h.p.
Mackinnon, Surg. Maj. Gen. *Sir* W. A., *K.C.B.*, Dir. Gen. A. Med. Dept.
Reade, Surg. Maj. Gen. J. B. C., *C.B.*, ret. pay.
Madden, Surg. Maj. Gen. C. D., ret. pay.
V.C. Re de, Surg.-Gen. H. T., *C.B.*, ret. pay.

Indian Military Forces.

Grant, Surg.-Maj. A.
Hunter, Surg.-Gen. *Sir* W. G., *M.D.*, *K.C.M.G.*
Partridge, Dep. Surg.-Gen. R. B.
Cuningham, Surg. Gen. J. M., *M.D.*, *C.S.I.*
Carter, Hon. Dep. Surg.-Gen. H. V., *M.D.*
Maclean, Surg.-Gen. W. C., *M.D.*, *C.B.*

HONORARY CHAPLAINS TO THE QUEEN.

Edghill, *Rev.* J. C., *D.D.*, Chaplain-General.
Bullock, *Rev.* R. H., *D.C.L.*, Chaplain, 1st Class ret. pay.

Digitized by Google

WAR OFFICE.

(*Pall Mall, S.W.*)

SECRETARY OF STATE.

The Most Hon. H. C. K. *Marquis of* Lansdowne, *K.G., G.C.M.G., G.C.S.I.*

Private Secretary ..... C. G. E. Welby, *Esq.*

Assistant Private Secretaries ..... H. P. Harvey, *Esq.*, H. Morrison, *Esq.* (*unpaid*).

PARLIAMENTARY UNDER SECRETARY OF STATE

Hon. W. St. J. F. Brodrick, *M.P.*

Private Secretary ..... H. J. Gibson, *Esq.*

PERMANENT UNDER SECRETARY OF STATE

Sir A. L. Haliburton, *K.C.B.*

Private Secretary ..... F. G. Sills, *Esq.*

Assistant Under Secretary of State ..... G. Lawson, *Esq.*, *C.B.*

FINANCE DEPARTMENT.

FINANCIAL SECRETARY.

J. Powell Williams, *Esq.*, *M.P.*

Private Secretary ..... R. H. Brade, *Esq.*

Assistant Financial Secretary and Accountant General ..... *Sir* R. H. Knox, *K.C.B.*

Deputy Accountant General ..... H. T. De la Bère, *Esq.*, *C.B.*

Assistant Accountants General ..... T. Cave-Browne-Cave, *Esq.*, F. T. Marzials, *Esq.*, W. Seed, *Esq.*

Director of Contracts ..... A. Major, *Esq.*

Assistant Director of Contracts ..... W. J. Stacey, *Esq.*

MANUFACTURING DEPARTMENTS.

Director of Clothing ..... G. D. A. Fleetwood Wilson, *Esq.* *C.B.*

Assistant Director of Clothing ..... H. D. De la Bère, *Esq.*

Director General of Ordnance Factories. ..... W. Anderson, *Esq.*, *C.B.*, *M. Inst. C.E.*, *D.C.L.*, *F.R.S.*

Digitized by Google

WAR OFFICE—(*continued*).

MILITARY DEPARTMENT—

HEAD QUARTERS STAFF OF THE ARMY.

COMMANDER-IN-CHIEF.

FIELD MARSHAL *Rt. Hon.* G. J. *Visct.* Wolseley, *K.P., G.C.B., G.C.M.G.*, Col. R.H.G.		1Nov.95
Private Secretary	Capt. C. W. M. Feilden, 2 Drs.	1Nov.95
Aides de Camp	Bt. Col. C. G. *Earl of* Errol, h.p. (*prov.*)	1Nov.95
	Capt. *Hon.* W. Coke, Rif. Brig. (*prov.*)	1Nov.95
	Capt. A. A. Weldon, 4 Bn. Leins. R.	1Nov.95
	Capt. *Hon.* T. F. Fremantle, 1 Bucks. V.R.C.	1Nov.95
Aide-de-Camp (extra)	Col. *Sir* J. C. Ardagh, *K.C.I.E., C.B., p.s.c.*	1Nov.95
Military Secretary	Gen. *Sir* B. Gippe, *K.C.B.*	28Mar.92
Assist. Military Secretaries	Col. R. B. Lane	2July95
	Gen. J. J. H. Gordon, *C.B.*, Ind. S.C. (*for Indian affairs*)	8Oct.90
Director of Mil. Intelligence (18, *Queen Anne's Gate, S.W.*)	Lt. Gen. E. F. Chapman, *C.B.*, R. Art., *p.s.c.*	1Apr.91
Assist. Adj. Gen. do.	Col. W. Everett, *C.M.G., p.s.c.*	7June93
Dep. Assist. Adjt. Gens. do.	Capt. E. Agar, R. Eng., *p.s.c.*	1Feb.94
		28Apr.91
	Capt. W. E. Fairholme, R. Art., *p.s.c.*	15July94
		29May95
	Maj. J. S. S. Barker, R. Art., *p.s.c.*	5May95
		1Feb.93
	Maj. H. P. Northcott, Leins. R., *p.s.c., spec. serv., Ashanti*	24June95
		24May93
	Maj. *Hon.* M. G. Talbot, R. Eng., *p.s.c.*	18Sept.95
		15Nov.92
Staff Captains do.	Maj. H. D. Laffan R., Eng. *p.s.c.*	1Feb.94
	Capt. W. A. Macrean, R. Art., *p.s.c.*	15July94
	Capt. *Hon.* H. D. Napier, Ind. S.C.	1Jan.95
	Capt. A.E.W. *Count* Gleichen, G. Gds., *p.s.c.*, Eq.	5May95
	Capt. H. H. Wilson, Rif. Brig., *p.s.c.*	21June95
	Maj. E. St. C Pemberton, R. Eng., *p.s.c.*	18Sept.95
Assist Adjt. Genl. (Officer in charge of Mobilization Services)	Col. *Hon.* N. G. Lyttelton	5Dec.94
Staff Captain	Capt. G. F. Ellison, R. W. Surr. R., *p.s.c.*	18Sept.94

Adjutant General to the Forces	V.C. Gen. (*temp.*) *Rt. Hon. Sir* R. H. Buller, *G.C.B., K.C.M.G.*, Col. Commdt. K. R. Rif. C.	1Oct.90
Deputy Adjutant General to the Forces	Maj. Gen. J. Duncan, *p.s.c.*	20Sept.93
Assistant Adjt. Generals	Col. H. H. Parr, *C.B., C.M.G., A.D.C.*	25Jan.92
	Col. J. D. P. French	24Aug.95
Deputy Assist. Adjt. Gens.	Maj. G. F. Browne, *D.S.O.*, North'n R., *p.s.c.*	19Jan.94
	Maj. F. R. C. Carleton, Durh. L. I., *p.s.c.*	22Aug.94
Inspector General of Auxiliary Forces and Recruiting	Maj. Gen. *Sir* F. W. Grenfell, *G.C.M.G., K.C.B.*	1Aug.94
		18May 92
Assist. Adj. Gen. for Recruiting	Col. H. C. Borrett	30Aug.95
Dep. Assist. Adjt. Gen. for Recruiting	Maj. C. Crutchley	25Mar.95
		25Mar.89
Dep. Adjutant General, Roy. Art.	Maj. Gen. (*temp.*) F. T. Lloyd *C.B.*	21Feb.94
Assist. Adj. Gen. do.	Col. A. E. Turner, *C.B.*	2Apr.94
Dep. Assist. Adj. Gen. do.	Maj. F. G. Stone, R. Art., *p.s.c.*	18Sept.94
Dep. Adjutant General, Roy. Eng.	Maj. Gen. J. M. H. Maitland, *C.B.*, R.Eng.	21Apr.91
Assist. Adj. Gen. do.	Col. D. A. Scott, *D.S.O.*	8June94

Digitized by Google

WAR OFFICE,—MIL. DEPT.—(*continued*).

Quarter Master General to the Forces	Gen. *Sir* H. E. Wood, *G.C.B., G.C.M.G., p.s.c.*	9Oct.93
Assistant Quar. Mast. Gen.	Col. J. T. Skinner, *C.B., D.S.O.*, A. S. Corps.	4Dec.98
	Col. A. G. Raper	25Sept.95
Deputy Assist. Quar. Mast. Gen.	Lt. Col. H. N. Bunbury, A. S. Corps	4Dec.91
	Maj. H. M. Lawson, R. Eng., *p.s.c.*	22Sept.98
	Lt. Col. J. A. Boyd, A. S. Corps	1Jan.95
Inspector General of Remounts 27, Parliament Street, S.W.	Maj. Gen. E. A. Gore	1Jan.94
Staff Paymaster	Staff Paym. J. E. Kitson (*hon. Lt.*)	21Aug.98
Inspector-General of Fortifications (Horse Guards, Whitehall)	Lt. Gen. *(temp.)* B. Grant, *C.B.*, R. Eng., *p.s.c.*	18Apr.91
Aide de Camp	Capt. W. C. Hussey, R. Eng.	20Apr.91
Deputy Insp. Gens. of Fortns.	Col. H. Locock, *C.B.*	1Nov.87
	Col. W. Salmond, *C.B.*	18May91
	Col. H. F. Turner	6Nov.94
Assistant Insp. Gens. of Fortns.	Lt. Col. C. M. Watson, *C.M.G.*, R. Eng., *p.s.c.*	14May91
	Lt. Col. G. Ribbebrand, R. Eng.	1July94
	Lt. Col. R. M. Hyslop, R. Eng.	4July94
	Lt. Col. G. Barker, R. Eng.	1Sept.94
	Bt. Col. H. H. Settle, *D.S.O.*, R. Eng., *p.s.c.*	1Apr.95
Artillery Adviser to the Insp. Gen. of Fortns.	Maj. A. C. Hansard, R. Art.	6June95
Inspector of Submarine Defences	Maj. R. M. Ruck, R. Eng.	1July91
Assistant do.	Maj. C. Penrose, R. Eng.	1July91
Inspector-General of Ordnance	Lt. Gen. E. Markham, R. Art.	28Apr.95
Assistant Insp.-Genl. of Ord.	Col. N. L. Walford, *p.s.c.*	10Jan.93
Dep. Assist. Insp.-Genl of Ord.	Asst. Com. Gen. of Ord C. W. H. Tate (*hon. m.*)	
	Maj. H. C. Sclater, R. Art.	
Assistants to the Insp.-Genl. of Ord.	Capt. E. Tinker, R. Art.	7Oct.93
	Dep. Com. Gen. of Ord. J. Steevens (*hon. c.*)	1Dec.93
Director Gen of Mil. Education	Maj. Gen. *Sir* C. W. Wilson, *K.C.B., K.C.M.G.*, R. Eng.	22Jan.95
Assist. Director of Mil. Education (ranking as Assist. Adj. Gen.)	Col. A. M. Delavoye, *p.s.c.*	2July91 2July95
Director of Army Schools	Col. D. F. Jones, *p.s.c.*	18June92
Inspector General of Cavalry in Gt. Britain and Ireland, (Horse Guards, Whitehall)	Maj. Gen. G. Luck, *C.B.*	4Apr.95
Aide de Camp	Lt. *Hon.* R. H. Marsham, 7 Hrs.	4Apr.95
Assist. Adj. Gen.	Col. H. S. Gough, *C.M.G.*	8July93
Chaplain General	Rev. J. C. Edghill, *D.D., Q.H.C*	8Feb.85
Director General Army Medical Department (18, Victoria St., Westminster, S.W.)	Surg. Maj. Gen. *Sir* W. A. Mackinnon, *K.C.B., Q.H.S.*	7May89
Professional Assistant	Surg. Maj. Gen. J. Jameson, *M.D.*	1Apr.93
Director General Army Veterinary Department (5, King Street, Westminster)	Veterinary Colonel J. Drummond Lambert, *C.B.*	28June90

Digitized by Google

STAFF OF THE ARMY.

DISTRICT COMMANDS (HOME).

I.—NORTH-EASTERN (*Head Quarters, York*), comprising Berwick-on-Tweed (so far as regards the Militia, Yeomanry, and Volunteers), Derbyshire, Durham, Leicestershire, Lincolnshire, Newcastle-on-Tyne, Northumberland, Nottinghamshire, and Yorkshire.

Major General	Thynne, R. T., *C.B.*	1Oct.94
Aide de Camp	Lumley, Capt. *Hon.* O. V. G. A., 11 Hrs.	1Oct.94
Assist. Adj. Gen.	Vetch, Col. W. F.	23Sept.92
Dep. Assist. Adj. Gen.	Napier, Lt. Col. *Hon.* J. P., *p.s.c.* (*for Instrs.*)	27July92
	Rycroft, Capt. W. H., 7 D.G., *p.s.c.*	23Aug.90
	Dunne, Lt. Col. W. A., A. S. Corps	1Apr.95
		15Sept.95
		31Dec.92
District Inspector of Musketry	Carr, Maj. E. E., R. Sc. Fus.	24Feb.93
Officer Commanding Royal Artillery (Col. on the Staff)	Thomas-Le Marchant, Col. H. St. J. V. Le M.	23May94
Staff Captain Royal Artillery	Hume, Capt. C. V., R. Art., *p.s.c.*	31Oct.95
Commanding Royal Engineer (Col. on the Staff)	Brooke, Col. A. de V.	6Nov.94
Principal Medical Officer	Wilson, Surg Col. W. D., *M.B.*	
Senior Ordnance Store Officer	Heron, Asst. Com. Gen. of Ord. T. (*hon. m.*)	
District Paymaster	Costa, Chief Paym., P. D. (*hon. s.*)	

Leeds Recruiting District.

Recruiting Staff Officer (Class I.)	Stevenson, Lt. Col. R.	4Apr.92

TROOPS QUARTERED IN THE COMMAND.

Cavalry.	*Artillery.*	*Engineers.*	*Infantry.*
8 Hrs. 17 Lrs.	7th, 63rd, 64th, 74th, and 79th Field Batts. No. 2 Dep. Western Div.	No. 1 (Tyne) Section, Cst. Bn. No. 4 (Humber) Section, Cst. Bn. No. 5 (Tees) Section, Cst. Bn.	1 Bn. K. O Sco. Bord. 1 Bn. Conn. Rang. *Medical Staff Corps.* No. 8 Company. *Ordnance Store Corps.* No. 9 Company (Hd. Qrs.)

YEOMANRY CAVALRY.

Derbyshire.
Leicestershire.
Northumberland.
Nottinghamshire (Southern Nottinghamshire).
Nottinghamshire (Sherwood Rangers).
Yorkshire Hussars.
Yorkshire Dragoons.

MILITIA AND VOLUNTEER ARTILLERY.

Officer Commanding Militia & Artillery District.....Taylor, Lt. Col. J. M., R. Art., Scarborough

Militia.

Western Division.

Durham Artillery.
Northumberland Artillery.
Yorkshire Artillery.

Volunteers.

Western Division.

The Tynemouth.
1st Northumberland.
2nd Northumberland.
1st Berwick-on-Tweed.
1st East Riding, Yorkshire.
2nd " "
1st North Riding, "
1st Durham.

Western Division—*cont.*

2nd Durham.
3rd Durham.
4th Durham.
1st West Riding, Yorkshire.
2nd " "
4th " "
1st Newcastle-on-Tyne.
1st Lincolnshire.

Digitized by Google

District Commands (Home).

MILITIA AND VOLUNTEER ENGINEERS.

Militia Engineers.

Submarine Miners, Royal Engineers.

Humber Division.

Volunteer Engineers.

Fortress and Railway Forces, Royal Engineers.

1st Durham. | 1st Newcastle-on-Tyne. | 1st West Riding of Yorksh.
2nd "

Submarine Miners, Royal Engineers.

Tees Division. | Tyne Division.

REGIMENTAL DISTRICTS.

Nos. 5 & 68 (Newcastle).

Commanding.
Upcher, Col. R., *D.S.O.*

No. 5
- **Territorial Regiment.**—The Northumberland Fusiliers.
- Volunteers:
  - 1st Vol. Bn. Northumberland Fusiliers.
  - 2nd Vol. Bn. Northumberland Fusiliers.
  - 3rd Vol. Bn. Northumberland Fusiliers.

No. 68
- **Territorial Regiment.**—The Durham Light Infantry.
- Volunteers:
  - 1st Vol. Bn. The Durham Lt. Inf.
  - 2nd Vol. Bn. The Durham Lt. Inf.
  - 3rd Vol. Bn. The Durham Lt. Inf.
  - 4th Vol. Bn. The Durham Lt. Inf.
  - 5th Vol. Bn. The Durham Lt. Inf.

No. 10 (Lincoln)
Officer Commanding.
Glen, Col. A., *p.s.c.*
- **Territorial Regiment.**—The Lincolnshire.
- Volunteer:
  - 1st Vol. Bn. The Lincolnshire Regt.
  - 2nd Vol. Bn. The Lincolnshire Regt.

No. 14 (York)
Officer Commanding
Harington, Col. F. W.
- **Territorial Regiment.**—The West Yorkshire.
  5 Bn. Yorkshire Regt. (attached).
- Volunteers:
  - 1st Vol. Bn. The West Yorkshire Regt.
  - 2nd Vol. Bn. The West Yorkshire Regt.
  - 3rd Vol. Bn. The West Yorkshire Regt.

No. 15 (Beverley)
Officer Commanding.
De Wend, Col. D. C.
- **Territorial Regiment.**—The East Yorkshire.
- Volunteers:
  - 1st Vol. Bn. The East Yorkshire Regiment.
  - 2nd Vol. Bn. The East Yorkshire Regiment.

No. 17 (Leicester)
Officer Commanding.
Langtry, Col. H.
- **Territorial Regiment.**—The Leicestershire.
- Volunteers:
  - 1st Vol. Bn. The Leicester Regiment.

No. 19 (Richmond)
Officer Commanding.
Wilkinson, Col. A., *p.s.c.*
- **Territorial Regiment.**—The Yorkshire.
- Volunteers:
  - 1st Vol. Bn. The Yorkshire Regiment.
  - 2nd Vol. Bn. The Yorkshire Regiment.

No. 33 (Halifax)
Officer Commanding.
Fenn, Col. E. G.
- **Territorial Regiment.**—The West Riding.
- Volunteers:
  - 1st Vol. Bn. The West Riding Regt.
  - 2nd Vol. Bn. The West Riding Regt.
  - 3rd Vol. Bn. The West Riding Regt.

No. 45 (Derby)
Officer Commanding.
Sparkes, Col. J. G.
- **Territorial Regiment.**—The Derbyshire.
- Volunteers:
  - 1st Vol. Bn. The Derbyshire Regt.
  - 2nd Vol. Bn. The Derbyshire Regt.
  - 1st Nottingham.
  - 4th Vol. Bn. The Derbyshire Regt.

Nos. 51 & 65 (Pontefract).

Officer Commanding.
Luck, Col. A. H.

No. 51
- **Territorial Regiment.**—The Yorkshire Light Infantry.
- Volunteers:
  - 1st Vol. Bn. The Yorkshire Light Infantry.

No. 65
- **Territorial Regiment.**—The York and Lancaster.
- Volunteers:
  - 1st Vol. Bn. The York and Lancaster Regt.
  - 2nd Vol. Bn. The York and Lancaster Regt.

No. 65 (*see* **No. 51**).

No. 68 (*see* **No. 5**).

The Leeds Company Volunteer Medical Staff Corps is attached to No. 3 Company Medical Staff Corps.

Digitized by Google

II.—NORTH-WESTERN (*Head Quarters, Chester*), comprising Anglesey, Carnarvonshire, Cheshire, Cumberland, Denbighshire, Flintshire, Herefordshire, Isle of Man, Lancashire, Merionethshire, Shropshire, Staffordshire, Warwickshire, Westmoreland, and Worcestershire.

Major General	Russell, *Sir* B. C., *K.C.B., K.C.M.G.*, 13 Hrs.	1Apr 95
Aide de Camp	MacLaren, apt K., 13 Hrs.	11Apr 95
Assist. Adj. Gen.	Aust, Col R., *p.s.c.*	21Aug.94
Dep. Assist. Adj. Gen.	Altham, Maj. E. A., R. Scots., *p.s.c.*	16Jan.93
	Lynn, Lt. Col. S. H., A. S. Corps	30Jan.94
District Inspector of Musketry	Hardinge, Capt. H. C., *Fusc.*, Rif. Brig.	1Jan.93
Officer Commanding Royal Artillery	Dunnage, Lt. Col. A. J., R. Art.	(*Seaforth*)
Staff Captain Royal Artillery	Montgomery, Capt. R. A. K., R. Art., *p.s.c.*	15Nov.95
Commanding Royal Engineer (Col. on the Staff)	Slacke, Col. W. R.	1Dec.91
Principal Medical Officer	Hughes, Surg Col. J. H., *M.D.*	
Senior Ordnance Store Officer	Stainforth, Asst. Com. Gen. of Ord. R. T. (*hon. l.c.*)	
District Paymaster	Hamilton, Chief Paym. J. G., *hon. c.*	

Manchester Recruiting District.

Recruiting Staff Officer (*Class* I.)	Brownrigg, Lt. Col. M. S.	17Apr.95

Birmingham Recruiting District.

" " " (*Class* I.)	Cameron, Lt. Col. H. H. A.	12Nov.92

Liverpool Recruiting District.

" " " (*Class* II.)	Seton-Christopher, Capt. A. C., Sea. Highrs.	15Apr.92

TROOPS QUARTERED IN THE COMMAND.

Cavalry.	*Artillery.*	*Engineers.*	*Infantry.*
6 D. G.	77th Field Battery. No. 2 Dep. Southern Div.	No. 8 (Mersey) Section Coast Bn.	2 Bn. The R. Welsh Fus. 1 Bn. The S. Staffordsh. Regt. 2 Bn. The N. Lancashire Regt.

Medical Staff Corps.
No. 19 Company.

Ordnance Store Corps.
No. 19 Co. (Detach.).

YEOMANRY CAVALRY.

Cheshire.
Denbighshire.
Duke of Lancaster's Own.
Lancashire Hussars.
Shropshire.
Staffordshire.
Warwickshire.
Westmoreland and Cumberland.
Worcestershire.

MILITIA AND VOLUNTEER ARTILLERY.

Officer Commanding Militia & Volunteer Artillery District ... Dunnage, Lt. Col. A. J., R. Art., Seaforth.

Militia.

Southern Division.
Lancashire Artillery.

Volunteers.

Southern Division.
1st Lancashire.
2nd "
3rd "
4th "
5th "
6th "
7th "
8th "
9th "
1st Cheshire and Carnarvon.
1st Shropshire and Staffordshire.
1st Cumberland.
1st Worcester.

MILITIA AND VOLUNTEER ENGINEERS.

Militia Engineers.

Fortress Forces, Royal Engineers,
Royal Anglesey.

Volunteer Engineers.

Fortress and Railway Forces, R. Engineers.

1st Cheshire.
2nd " (Railway).
1st Flintshire.
1st Lancashire.
2nd "

Submarine Miners, Royal Engineers.
Mersey Division.

REGIMENTAL DISTRICTS.

No. 4 (Lancaster)
Officer Commanding. Kidston, Col. A. F.
Territorial Regiment.—The Royal Lancaster.
Volunteers ..... 1st Vol. Bn. Royal Lancaster Regiment.

No. 6 (Warwick)
Officer Commanding. Nesbitt, Col. E.
Territorial Regiment.—The Royal Warwickshire.
Volunteers { 1st Vol. Bn. The Royal Warwickshire Regiment.
2nd Vol. Bn. The Royal Warwickshire Regiment.

Digitized by Google

District Commands (Home).

Nos. 8 & 40 (Warrington)
Officer Commanding.
Eyre-Williams, Col. E.

No. 8.
- **Territorial Regiment.—The Liverpool.**
- Volunteers:
  - 1st Vol. Bn. The Liverpool Regiment.
  - 2nd Vol. Bn. The Liverpool Regiment.
  - 3rd Vol. Bn. The Liverpool Regiment.
  - 4th Vol. Bn. The Liverpool Regiment.
  - 5th Vol. Bn. The Liverpool Regiment.
  - 6th Vol. Bn. The Liverpool Regiment.
  - 7th Vol. Bn. The Liverpool Regiment (attached to 6th Vol. Bn.)

No. 40
- **Territorial Regiment.—The South Lancashire.**
- Volunteers:
  - 1st Vol. Bn. The South Lancashire Regt.
  - 2nd Vol. Bn. The South Lancashire Regt.

No. 20 (Bury)
Officer Commanding.
Baker, Col. G., *C.B.*
- **Territorial Regiment.—The Lancashire Fusiliers.**
- Volunteers:
  - 1st Vol. Bn. The Lancashire Fusiliers.
  - 2nd Vol. Bn. The Lancashire Fusiliers.
  - 3rd Vol. Bn. The Lancashire Fusiliers.

No. 22 (Chester)
Officer Commanding.
Butlin, Col. W. B.
- **Territorial Regiment.—The Cheshire.**
- Volunteers:
  - 1st Vol. Bn. The Cheshire Regt.
  - 2nd Vol. Bn. The Cheshire Regt.
  - 3rd Vol. Bn. The Cheshire Regt.
  - 4th Vol. Bn. The Cheshire Regt.
  - 5th Vol. Bn. The Cheshire Regt.

No. 23 (Wrexham)
Officer Commanding.
Wilson, Col. C. W. H.
- **Territorial Regiment.—The Royal Welsh Fusiliers.**
- Volunteers:
  - 1st Vol. Bn. The Royal Welsh Fusiliers.
  - 2 Vol. Bn. The Royal Welsh Fusiliers.

No. 29 (Worcester)
Officer Commanding.
de Berniere, Col. H. J. de
- **Territorial Regiment.—The Worcestershire Regiment.**
- Volunteers:
  - 1st Vol. Bn. The Worcestershire Regiment.
  - 2nd Vol. Bn. The Worcestershire Regiment.

No. 30 (Burnley)
Officer Commanding.
Griffiths, Col. H. H., *p.s.*
- **Territorial Regiment.—The East Lancashire.**
- Volunteers:
  - 1st Vol. Bn. The East Lancashire Regt.
  - 2nd Vol. Bn. The East Lancashire Regt.

No. 34 (Carlisle)
Officer Commanding.
Hilton, Col. J. F.
- **Territorial Regiment.—The Border.**
- Volunteers:
  - 1st Vol. Bn. The Border Regt.
  - 2nd Vol. Bn. The Border Regt.

Nos. 38 & 64 (Lichfield).
Officer Commanding.
Prior, Col. J. E. H.

No. 38
- **Territorial Regiment.—The South Staffordshire.**
- Volunteers:
  - 1st Vol. Bn. The South Staffordshire Regt.
  - 2nd Vol. Bn. The South Staffordshire Regt.
  - 3rd Vol. Bn. The South Staffordshire Regt.

No. 64
- **Territorial Regiment.—The North Staffordshire.**
- Volunteers:
  - 1st Vol. Bn. The North Staffordshire Regt.
  - 2nd Vol. Bn. The North Staffordshire Regt.

No. 40 (*see* **No. 8.**)

No. 47 (Preston)
Officer Commanding.
McCleverty, Col. J.
- **Territorial Regiment.—The North Lancashire.**
- Volunteers:
  - 1st Vol. Bn. The North Lancashire Regt.
  - 2nd Vol. Bn. The North Lancashire Regt.

No. 53 (Shrewsbury)
Officer Commanding.
Cary, Col. F. W.
- **Territorial Regiment.—The Shropshire Light Infantry.**
- Volunteers:
  - 1st Vol. Bn. The Shropshire Lt. Inf.
  - 2nd Vol. Bn. The Shropshire Lt. Inf.
  - 1st Hereford.

No. 63 (Ashton-under-Lyne)
Officer Commanding.
Greeme, Col. R. C.
- **Territorial Regiment.—The Manchester.**
- Volunteers:
  - 1st Vol. Bn. The Manchester Regt.
  - 2nd Vol. Bn. The Manchester Regt.
  - 3rd Vol. Bn. The Manchester Regt.
  - 4th Vol. Bn. The Manchester Regt.
  - 5th Vol. Bn. The Manchester Regt.
  - 6th Vol. Bn. The Manchester Regt.

No. 64 (*see* **No. 53.**)

The Manchester Companies Volunteer Medical Staff Corps are attached to No. 19 Company Medical Staff Corps.

Digitized by Google

III.—EASTERN (*Head Quarters, Colchester*), comprising Bedfordshire, Cambridgeshire, Essex (except Thames and Woolwich Districts), Hertfordshire, Huntingdonshire, Norfolk, Northamptonshire, Rutlandshire, and Suffolk.

MAJOR GENERAL	Glyn, J. P. C.	20Jan.93 1Jan.91
Aide de Camp	Jenkins, Capt. A. E., Elf. Brig.	1Oct.94
Assist. Adj. Gen.	Peel, Col. A.	18May91
Dep. Assist. Adj. Gen.	McLeod, Lt.-Col. W. T., A. S. Corps	4Dec.91
	Hammond, Lt. Col. P. H., *p.s.c.* (*for Instn.*)	1Apr.95 18Dec.88
	Barnardiston, Capt. N. W., Middx. R., *p.s.c.*	1Dec.94
District Inspector of Musketry	Rennell, Maj. A. R., Hamps. R.	14July93
Officer Commanding Royal Artillery (*Col. on the Staff*)	Maurice, Col. J. F., *C.B p.s c.*	25May94
Staff Captain, Royal Artillery	Cadell, Capt. J. F., R. Art., *p.s c.*	15Aug 94
Commanding Royal Engineer (*Col. on the Staff*)	Gehle, Col. H. J. W.	24Jan.95
Principal Medical Officer	Maturin, Surg. Col. J.	
Senior Ordnance Store Officer	Battersby, Maj. T. P., Asst. Com. Gen. of Ord.	
District Paymaster	Richmond, Chief Paym. R. O. *hon. c.*	

TROOPS QUARTERED IN THE COMMAND.

Cavalry.	*Artillery.*	*Infantry.*	*Army Service Corps.*
1 D. G. 7 D. G.	14th, 30th, 53nd, 62nd, & 69th Field Batts. No. 11 Co. & No. 2 Depôt, Eastern Div.	2 Bn. The L'pool Regt. 1 Bn. The Suffolk Regt. 1 Bn. The York and Lanc. Regt.	20th Coy.
	Engineers. 21st Comp. (Subm. Mrs.)		*Medical Staff Corps.* No. 9 Company. *Ord. Store Corps.* Detach.

YEOMANRY CAVALRY.

Herts.
Suffolk.

MILITIA AND VOLUNTEER ARTILLERY.

Officer Commanding Militia and Volunteer Artillery District .. Gregory, Bt. Col. W. V., R. Art., *Gt. Yarmouth.*

Militia.	*Volunteers.*
Eastern Division. The Prince of Wales's Own, Norfolk Artillery. Suffolk Artillery.	Eastern Division. 1st Norfolk. 1st Essex.

Digitized by Google

MILITIA AND VOLUNTEER ENGINEERS.

Militia Engineers.

Submarine Miners, Royal Engineers.

Harwich Division.

Volunteer Engineers.

Fortress and Railway Forces, Royal Engineers.

1st Northamptonshire.

2nd Tower Hamlets—Bedford Company.

REGIMENTAL DISTRICTS.

No. 9 (Norwich) .....
Officer Commanding.
Burton, Col. G. S.

- **Territorial Regiment.**—The Norfolk.
- Volunteers .....
  - 1st Vol. Bn. The Norfolk Regt.
  - 2nd Vol. Bn. The Norfolk Regt.
  - 3rd Vol. Bn. The Norfolk Regt.
  - 4th Vol. Bn. The Norfolk Regt.

No. 12 (Bury St. Edmunds)
Officer Commanding.
Corry, Col. *Hon.* H. W. L.

- **Territorial Regiment.**—The Suffolk.
- Volunteers .....
  - 1st Vol. Bn. The Suffolk Regt.
  - 2nd Vol. Bn. The Suffolk Regt.
  - 3rd Vol. Bn. The Suffolk Regt.
  - 4th Vol. Bn. The Suffolk Regt.

No. 16 (Bedford) .....
Officer Commanding.
Lee, Col. G. A.

- **Territorial Regiment.**—The Bedfordshire.
- 5 Bn. K. R. Rif. C. (attached).
- Volunteers .....
  - 1st Vol. Bn. The Bedfordshire Regt.
  - 2nd Vol. Bn. The Bedfordshire Regt.
  - 3rd Vol. Bn. The Bedfordshire Regt

No. 44 (Warley) .....
Officer Commanding.
enhill, Col. E. H. G.

- **Territorial Regiment.**—The Essex.
- Volunteers .....
  - 1st Vol. Bn. The Essex Regt.
  - 2nd Vol. Bn. The Essex Regt.
  - 3rd Vol. Bn. The Essex Regt.
  - 4th Vol. Bn. The Essex Regt.

No. 48 (Northampton) ...
Officer Commanding.
Maclean, Col. A.

- **Territorial Regiment.**—The Northamptonshire.
- Volunteers ..... 1st Vol. Bn. The Northamptonshire Regt.

Digitized by Google

IV.—WESTERN (*Head Quarters, Devonport*), **comprising Brecknockshire, Cardiganshire, Carmarthenshire, Cornwall, Devonshire, Glamorganshire, Gloucestershire, Haverfordwest, Monmouthshire, Montgomeryshire, Pembrokeshire, Radnorshire, and Somersetshire.**

LIEUTENANT GENERAL	Forestier-Walker, Lt. Gen. *Sir* F. W. E. F., *K.C.B., C.M.G.*	1Nov.95
Aides de Camp	Lee, Capt. F., 4 Hrs.	1Nov.95
	Hughes, Capt. F. St. J., S. Wales Bord. (*prov.*)	21Oct.93
Assist. Adj. Gen. (*for Severn Defences and Milford Haven*)	Goodeve, Col. H. H. *Pembroke Dock*	24May91
Assist. Adj. Gen.	Elmes, Col. J. W A. S. Corps.	1Apr.90
	Cooke, Col. W. S., *p.s.c.*	11Dec.88
	Poignand, Col. G., *p.s.c.* (*for Instn.*)	29Dec.93
		July95
Dep. Assist. Adj. Gen.	✠ Lysons, Capt. H., Sco. Rif., *p.s.c.*	15Nov.95
District Inspector of Musketry	Gordon, Maj. C. H., E. Kent R., *p.s.c.*	2Aug.95
Officer Commanding Royal Artillery (*Col. on the Staff*)	Walkey, Col. R., *p.a.c.*	1Dec.93
Brigade Major Royal Artillery	Callwell, Capt. C. E., R. Art., *p.s.c.*	9Sept.93
Commanding Royal Engineer (*Col. on the Staff*)	✠ Bell, Col. M. S., *A.D.C., p.s.c.*	6Nov.94
Principal Medical Officer	Hamilton, Surg. Maj, Gen. J. F., *M.D.*	
Senior Ordnance Store Officer	Mulcahy, Asst. Com. Gen. of Ord. F. E., *hon. l.c.*	
District Paymaster	Whittington, Chief Paym. G. J. C. (*hon. c.*)	
	Newport (Mon.) Recruiting District.	
Recruiting Staff Officer (*Class I.*)	Dutton, Lt. Col. *Hon.* C.	20Nov.93

TROOPS QUARTERED IN THE COMMAND.

Artillery.

Field Batteries, 18th, 73rd, & 75th.
Garrison Cos., Western Div., Nos. 2, 6, 8, 12, 13, 15 (S. T.), 21, 27, and No. 1 Depôt Western Div.
No. 4 Mountain Batt.
Sierra Leone Detachment.

Engineers.

30th Comp. (Subm. Miners).
35th Comp. (Subm. Miners).
No. 2 (Severn) Sect. Cst. Bn.
No. 9 (Falmouth) Sect. Cst. Bn.

Infantry.

2 Bn. The Devonshire Regt.
2 Bn. The Gloucestershire Regt.
1 Bn. The Welsh Regt.
2 Bn. The Berkshire Regt.

Army Service Corps.

16th & 31st Comps.

Medical Staff Corps.

No. 7 Comp.

Ordnance Store Corps.

No. 10 Comp. (Hd. Qrs.)

Digitized by Google

District Commands (Home).

YEOMANRY CAVALRY.

R 1st Devon.
R. North Devon.
Gloucestershire.
Montgomeryshire.

Pembroke.
North Somerset.
West Somerset.

MILITIA AND VOLUNTEER ARTILLERY.

Officer Commanding Militia & Volunteer Artillery Severn Defences... Allen, Lt. Col. G. B., R. Art. (*Cardiff.*)

Militia.

Western Division.

Sub-District.	2nd Sub-District.
Cornwall and Devon Miners Artillery.	Glamorgan Artillery.
Devon Artillery.	Carmarthen "
	Pembroke "
	Cardigan "

Volunteers.

Western Division.

1st Sub-District.	2nd Sub-District.
1st Devonshire.	1st Glamorgan.
2nd Devonshire.	2nd Glamorgan.
1st Cornwall.	1st Monmouthshire.
1st Gloucester.	

MILITIA AND VOLUNTEER ENGINEERS.

Militia Engineers.

Fortress Forces, Royal Engineers

Royal Monmouthshire.

Submarine Miners, Royal Engineers

Plymouth Division.
Milford Haven Division.
Western Division.
Falmouth Division.

Volunteer Engineers.

Fortress and Railway Forces, Royal Engineers.

1st Devonshire and Somersetshire.
1st Gloucestershire.
2nd Gloucestershire.

Submarine Miners, Royal Engineers.

Severn Division.

REGIMENTAL DISTRICTS.

No. 11 (Exeter) — *Officer Commanding* Leigh, Col. R.
- Territorial Regiment.—The Devonshire.
- Volunteers:
  - 1st Vol. Bn. The Devonshire Regiment.
  - 2nd Vol. Bn. The Devonshire Regiment.
  - 3rd Vol. Bn. The Devonshire Regiment.
  - 4th Vol. Bn. The Devonshire Regiment.
  - 5th Vol. Bn. The Devonshire Regiment.

No. 13 (Taunton) — *Officer Commanding* Thompson, Col. W. H.
- Territorial Regiment.—The Somersetshire Light Infantry.
- Volunteers:
  - 1st Vol. Bn. The Somersetshire Light Infantry.
  - 2nd Vol. Bn. The Somersetshire Light Infantry.
  - 3rd Vol. Bn. The Somersetshire Light Infantry.

No. 24 (Brecon) — *Officer Commanding* Bromhead, Col. C. J., *C.B.*
- Territorial Regiment.—The South Wales Borderers.
- Volunteers:
  - 1st Vol. Bn. The South Wales Borderers.
  - 2nd Vol. Bn. The South Wales Borderers.
  - 3rd Vol. Bn. The South Wales Borderers.
  - 4th Vol. Bn. The South Wales Borderers.

No. 28 (Bristol) — *Officer Commanding* McDougal, Col. J. B.
- Territorial Regiment.—The Gloucestershire Regiment.
- Volunteers:
  - 1st Vol. Bn. The Gloucestershire Regiment.
  - 2nd Vol. Bn. The Gloucestershire Regiment.

No. 32 (Bodmin) — *Officer Commanding* Knox, Col. C. E.
- Territorial Regiment.—The Duke of Cornwall's Light Infantry.
- Volunteers:
  - 1st Vol. Bn. The Duke of Cornwall's Lt. Inf.
  - 3rd Vol. Bn. The Duke of Cornwall's Lt. Inf.

No. 41 (Cardiff) — *Officer Commanding* Goldsmid, Col. A. E. W., *p.s.c.*
- Territorial Regiment.—The Welsh Regiment.
- Volunteers:
  - 1st Vol. Bn. The Welsh Regt.
  - 2nd Vol. Bn. The Welsh Regt.
  - 3rd Vol. Bn. The Welsh Regt.
  - 5th Glamorgan.

Digitized by Google

V.—SOUTHERN (*Head Quarters, Portsmouth*), comprising Dorsetshire, Hampshire (except Aldershot District), Isle of Wight, Wiltshire, and Chichester Harbour.

LIEUTENANT GENERAL	Davis, J., *C.B.*	9Nov.93
Aides de Camp	Shawe-Taylor, Lieut. J., Ches. R.	9Jan.94
	Sumner, Maj. C. M., S. Lan. R.	3Feb.94
Assist. Adj. Gen.	Creek, Col. E. S., *p.s.c.*	21Aug.94
	Liddell, Col. R. S.	1Apr.93
	Laye, Col. J. H.	5Sept.95
		8Nov.95
Dep. Assist. Adj. Gen.	Hamilton, Maj. R. M., E. York R., *p.s.c. spec. serv., Ashanti*	27Jan.94
	O'Dell, Maj. T. J., A. S. Corps	1Apr.94
	Williams, Maj. R. B., Som. L. I., *p.s.c.* (*and also for Instn.*)	16July95
		15Dec.93
	Stacpole, Lt. Col. J.	13Nov.95
		15Sept.95
District Inspector of Musketry	Le Marchant, Capt. B. St. J., W. Rid. R.	5Sept.95
Officer Commanding Roy. Artillery (Maj. Gen. on the Staff)	Nicholson, Maj. Gen. S. J.	23Apr.95
		4Nov.92
Brigade Major Royal Artillery	Penton, Maj. A. P., R. Art., *p.s.c.*	1Oct.93
Commanding Royal Engineer (Col. on the Staff)	Fraser, Col. T., *C.B., C.M.G., p.s.c.*	18Sept.94
Principal Medical Officer	Markey, Sur.-Maj. Gen., E. C., *C.B.*	
Senior Ordnance Store Officer		
District Paymaster	Hughes, Chief Paym. W. (*hon. c.*)	

Quarter Master and Acting Adjutant, Invalid Depôt	Hirst, W. H., *hon. capt.*	*Netley*	1Apr.88

DISCHARGE DEPÔT (*Fort Brockhurst, Gosport*).

Lieut. Colonel	Glencross, Bt. Col. W.	1June94
Adjutant	Mitchell, Capt. A. J., Lan. Fus.	20June95
Paymaster	Johnston, Staff Paym. O. M., *hon. l. c.*	
Quarter Master	Neate, W.	7May84
	hon. capt.	7May94

TROOPS QUARTERED IN THE COMMAND.

Cavalry.

Artillery.

T. Batt. R. Horse Art.
12th, 10th, 37th, 80th & 81st Field Batts.
Garrison Cos., Southern Div., Nos. 4, 13, 14, 15 (S.T.), 17, 20, 27, 31, 32, 33, 34, 40, and No. 1, Depôt, Southern Division.

Engineers.

4 Comp. (Subm. Miners).
23 Comp. (Subm. Miners).
5 Comp. (Fortress).

Infantry.

1 Bn. The R. Lanc. R.
1 Bn. The Northd. Fus.
2 Bn. The Scottish Rif.
2 Bn. The Shropshire L. I.
2 Bn. The Wiltshire Regt.
1 Bn. The R. Dublin Fus.

Army Service Corps.

12th Comp.
27th Comp.

Medical Staff Corps.

No. 6 Comp.
No. 4 " } (*Netley*)
No. 5 "

Ordnance Store Corps

No. 10 Comp. (Det.)

Digitized by Google

YEOMANRY CAVALRY.

Dorset.
Hampshire.
R. Wiltshire.

MILITIA AND VOLUNTEER ARTILLERY.

Officer Commanding Militia and Volunteer Artillery District — Ferrier, Lt. Col. A.W., R. Art., *Fort Rowner, Gosport.*

Militia.	*Volunteers.*
Southern Division.	Southern Division.
The Duke of Connaught's Own Hampshire and Isle of Wight Artillery.	1st Hampshire. 2nd Hampshire. 1st Dorsetshire.

MILITIA AND VOLUNTEER ENGINEERS.

Militia Engineers.

Submarine Miners, Royal Engineers.

Portsmouth Division.
Needles Division.

Volunteer Engineers.

Fortress and Railway Forces, R. Engineers.

1st Hampshire.

REGIMENTAL DISTRICTS.

No. 37 (Winchester)

Officer Commanding. Whitting, Col. J. E.

Territorial Regiment.—The Hampshire.

Volunteers:
- 1st Vol. Bn. The Hampshire Regiment.
- 2nd Vol. Bn. The Hampshire Regiment.
- 3rd Vol. Bn. The Hampshire Regiment.
- 4th Vol. Bn. The Hampshire Regiment.
- 5th Vol. Bn. The Hampshire Regiment.

No. 39 (Dorchester)

Officer Commanding. Tweedie, Col. J. L., *D.S.O.*

Territorial Regiment.—The Dorsetshire.

Volunteers — 1st Vol. Bn. The Dorsetshire Regt.

No. 62 (Devizes)

Officer Commanding. Collingwood, Col. H.

Territorial Regiment.—The Wiltshire.

Volunteers:
- 1st Wiltshire.
- 2nd Vol. Bn. The Wiltshire Regt.

Rifle Depôt (Gosport) (*temp.*)

Officer Commanding. Browne, Col. H. D.
Qr. Mr. Riley, T., *hon. capt.*

Territorial Regiment.—The King's R. Rifle Corps.*

Volunteer:
- 1st Middlesex.
- 2nd Middlesex.
- 4th Middlesex.
- *14th Middlesex (attached).*
- 5th Middlesex.
- 9th Middlesex (attached).
- 12th Middlesex.
- 25th Middlesex (attached).
- *20th Middlesex (attached).*
- 13th Middlesex
- 21st Middlesex.
- 22nd Middlesex.
- 1st London.
- 2nd London.
- 3rd London.

Territorial Regiment.—The Rifle Brigade.†

Volunteers:
- 7th Middlesex.
- 14th Middlesex (*see* K. R. Rif. C.).
- 15th Middlesex.
- 16th Middlesex.
- 18th Middlesex.
- 19th Middlesex.
- 20th Middlesex.
- 24th Middlesex.
- 26th Middlesex (*see* K. R. Rif. C.).
- 1st Tower Hamlets.
- 2nd Tower Hamlets.

(*Certain Regiments of Militia and the Volunteers in the Rifle Depôt are attached to the Home District, see details on p. 13.*)

* 8th Bn. *attached to* 16th *Regtl. Dist.*
8th " " " 102nd "
9th " " " 101st "

† 6th Bn. *attached to* 100th *Regtl. Dist.*
† 9th " " " 100th "

Digitized by Google

VI.—THAMES (*Head Quarters, Chatham*), comprising the 50th Regimental District (except the Woolwich District), Sheerness, Gravesend, Shoeburyness, and the Thames Defences in Essex.

Major General	Warren, *Sir C., G.C.M.G., K.C.B.*, R. Eng.	1May95
Aide de Camp	Jennings, Lt. W., R. Art. (*prov.*)	21May95
Assist. Adj. Gen.	Barton, Col. G., *C.B., p.s.c.*	16Feb.95
Dep. Assist. Adj. Gen.	Hipwell, Lt. Col. A. G., A. S. Corps	23Feb.95
Officer Commanding Roy. Artillery (Col. on the Staff)	Saward, Col., M. H.	17May95
Staff Captain, Royal Artillery	Churchill, Capt. A. B. N., R. Art., *p.s.c.*	27Nov.93
Commanding Royal Engineer (Col. on the Staff)	Hill, Col. A.	1Aug 94
Senior Medical Officer	Williamson, Brig. Surg. Lt. Col. J., *M.B.*	
Senior Ordnance Store Officer		
District Paymaster	Carey, Staff-Paym. C. F. (*hon. lt. col.*)	

TROOPS QUARTERED IN THE COMMAND.

Artillery.

Garrison Artillery, Eastern Div., Nos. 6 19, & 25 Cos.

Engineers.

A Comp. (Depôt)
B Comp. (Depôt)
C Comp. (Depôt)
D Comp. (Depôt)
E Comp. (Depôt)
F Comp. (Depôt)
G Comp. (Depôt)
M Comp. (Subm. Miners).
N Comp. (Depôt).
7 Comp. (Field).
8 Comp. (Railway).
9 Comp. (Fortress).
31 Comp. (Fortress).
34 Comp. (Subm. Miners).
39 Comp. (Subm. Miners).
43 Comp. (Fortress).

Infantry.

1 Bn. The R. Scots.

Army Service Corps.

20th Comp. (Dét.)
37th Comp.

Medical Staff Corps.

No. 10 Comp.

YEOMANRY CAVALRY.

West Kent.

VOLUNTEER ARTILLERY.

Officer Commanding Militia and Volunteer Artillery District ..... Pearson, Lt. Col. A. J. R. Art. (*Woolwich*).

Volunteers.

Eastern Division.

1st Kent.
2nd Kent.

MILITIA AND VOLUNTEER ENGINEERS.

Militia Engineers.

Submarine Miners, Royal Engineers.

Thames Division.
Medway Division.

REGIMENTAL DISTRICT.

No. 50 (Maidstone) ..... **Territorial Regiment.—Royal West Kent.**

Officer Commanding.
Bayly, Col. W. H.

Volunteers ..... 1st Vol. Bn. Royal West Kent Regt.
2nd Vol. Bn. Royal West Kent Regt
3rd Vol. Bn. Royal West Kent Regt. (*Woolwich District.*)

The Maidstone Company Volunteer Medical Staff Corps is attached to No. 10 Company Medical Staff Corps.

Digitized by Google

District Commands (Home).

VII.—SOUTH EASTERN (*Head Quarters Dover*), comprising the Cinque Ports, Kent (except Thames and Woolwich Districts), and Sussex (except Chichester Harbour).

Major General	Seymour, *Lord*, W. F. E.		24Feb.91
Aide de Camp	Elliot, Capt. W., R. Art.		1Mar.95
Major-General	Wood, E. A., *C.B.*	(*Shorncliffe*)	1Jan.95
Aide de Camp	Wood, Lt. A. V. L., 5 Lrs.		5Mar.95
Assist. Adj. Gen.	Spence, Col. J., *p.s.c.*		28Dec.93
Dep. Assist. Adj. Gen.	Allatt, Lt. Col. H. T. W., *p.s.c.* (*for Instn.*)	(*Shorncliffe*)	1Jan.98
	Heygate, Lt. Col. B., A. S. Corps		1Nov.92 / 1Jan.95
Brigade Major	Hardinge, Bt. Maj. *Hon.* A. S., R. Sc. Fus., *p.s.c.*	(*Shorncliffe*)	11July96
District Inspector of Musketry	Le Marchant, Maj. E. H., Hamps. R.		1Jan.93
Officer Commanding Roy. Artillery (Col. on the Staff)	Burgmann, Col. G. J.		19Mar.94
Brigade Major Royal Artillery	Dawkins, Capt. J. W. G., R. Art.		1July94
Commanding Royal Engineer (Col. on the Staff)	O'Brien, Col. E. D. C.		31Dec.91
Principal Medical Officer			
Senior Ordnance Store Officer	Graham, Asst. Com. Gen. of Ord. L. F. (*hon. l.c.*)		
District Paymaster	Tuck, Chief Paym. J. J. (*hon. c.*)		

TROOPS QUARTERED IN THE COMMAND.

Cavalry.	*Artillery.*	*Engineers.*	*Army Service Corps.*
3 D. G 10 Depôts.	Field Artillery, 4th, 20th & 43rd Batts. Garrison Artillery, Eastern Div., Nos. 7 (S.T.), 10, 20 Cos. and No. 1 Depôt, Eastern Div.	19th Comp. (Field)	15th Comp. 29th ,,
		Infantry.	*Medical Staff Corps.*
		2 Bn. The E. Surr. Regt. 3 Bn. The K. R. Rif. C. 4 Bn. The K. R. Rif. C. 1 Bn. The R. Irish Rif.	No. 6 Comp.

YEOMANRY CAVALRY.

R. East Kent.

MILITIA AND VOLUNTEER ARTILLERY.

Officer Commanding Militia and Volunteer Artillery District ..... Ditmas, Bt. Col. F. F., R. Art. ..... *Dover.*

Militia.	*Volunteers.*
Eastern Division.	Eastern Division.
Kent Artillery. Sussex Artillery.	1st Sussex. 2nd ,, 1st Cinque Ports. 2nd Cinque Ports.

VOLUNTEER ENGINEERS.

Fortress and Railway Forces, Royal Engineers.

1st Sussex.

REGIMENTAL DISTRICTS.

No. 8 (Canterbury) ..... Territorial Regiment.—East Kent.

Officer Commanding. Kelly, Col. W. E. R. — Volunteers ..... 1st Vol. Bn. The East Kent Regiment. 2nd Vol. Bn. The East Kent Regiment.

No. 35 (Chichester) ..... Territorial Regiment.—The Royal Sussex.

Officer Commanding. Tolson, Col. W. — Volunteers ..... 1st Vol. Bn. The Royal Sussex. 2nd Vol. Bn. The Royal Sussex. 1st Cinque Ports.

PROVISIONAL BATTALION AT SHORNCLIFFE.

Lieutenant Colonel	Montgomery, Bt. Col. A. H. S.		1May91 / 16Oct.89
Major	Kelly, C. H.		18May91
Adjutant	Williams, G. A., Capt. S. Staff. R. *spec. serv., Ashanti*		1May91
Quarter Master	Norman, R. P., *hon. lt.*		17Feb.98

Digitized by Google

VIII.—HOME (*Head Quarters, Horse Guards, Whitehall, London*), comprising Berkshire (except Aldershot District), Buckinghamshire, City of London, Middlesex, Oxfordshire, Surrey (except Aldershot District), and the Tower Hamlets.

MAJOR GENERAL ..... Methuen, P. S., *Lord, C.B., C.M.G.* 1Apr.92
Aide de Camp ..... Drummond, Capt. L. G., S. Gds., *spec. serv., Ashanti* 1Apr.92
Assist. Adj. Gen ..... Mackinnon, Col. W. H. 26July93
Dep. Assist. Adj. Gen. ..... King, Capt. C. W., A. S. Corps, ... 1July94
Ward, Lt. Col. E. W. D., A. S. Corps. *spec. serv., Ashanti* 1May95
Wilson, Bt. Maj. R. H. F. W., 10 Hrs., *p.s.c.* (*for Instn.*) 1Aug.95
Brigade Major ..... Shute, Capt. H. G. D., C. Gds., *p.s.c.* 1Jan.94
District Inspector of Musketry ..... Hunt, Capt. J. D., High. L. I. 1Aug.91
Commanding Royal Engineer (Col.) on the Staff ..... Athorpe, Col. R. 19May91
Principal Medical Officer ..... Churchill, Surg., Col. C. F., *M.B.*
Senior Ordnance Store Officer ..... Parkinson, Maj. P. G., Asst. Com. Gen. of Ord.
District Paymaster ..... Senior, Chief Paym. T. P. (*hon. c.*)

London Recruiting District.

Depôt—St. George's Barracks, Charing Cross, W.C.

Chief Recruiting Staff Officer ..... Brind, Col. E. A. 18Sept.94
Recruiting Staff Officer (Class I.) ..... Moore, Lt. Col. H. ..... 7Apr.95 / 4Apr.92
Recruiting Staff Officer (Class II.) ..... Gordon, Maj. J. R. P., 15 Hrs., *spec. serv., Ashanti* 25Mar.94
Medical Officers ..... Don, Brig. Surg. W. G., *M.D.*, ret. pay (*hon. Dep. Surg. Gen.*)
V.C. Temple, Brig. Surg. W., *M.B.*, ret. pay.
McNalty, Brig. Surg. Lt. Col. G. W., *M.D.*, ret. pay.
Hector, Surg. Lt.-Col. J., *M.B.*, ret. pay (*hon. Brig. Surg.*)
Paymaster ..... Kennedy, Staff Paym. W. C., (*hon. l.c.*)

TROOPS QUARTERED IN THE COMMAND.

Cavalry.	*Artillery.*	*Infantry.*	*Army Service Corps.*
1 L. G. 2 L. G. R.H.G. 4 Hrs.	R. Horse Art., "D" Batt. Detachment (Tower).	1 Bn. Grenadier Gds. 2 Bn. Grenadier Gds. 3 Bn. Grenadier Gds. 1 Bn. Coldstream Gds. 2 Bn. Coldstream Gds. 1 Bn. Scots Gds.	23 Comp.
	Engineers.		*Medical Staff Corps.*
	3 Comp. (Fortress).		No. 18 Comp.

HON. ART. CO. OF LONDON.

YEOMANRY CAVALRY.

Berks. | Middlesex.
Buckinghamshire. | Oxfordshire.

VOLUNTEER ARTILLERY.

Officer Commanding Militia and Volunteer Artillery District ... Pearson, Bt. Col. A. J., R. Art. (Woolwich).

Volunteers.
Eastern Division.
2nd Middlesex.
3rd ,,
1st London.

VOLUNTEER ENGINEERS.

Fortress and Railway Forces, Royal Engineers.
1st London.
1st Middlesex.
2nd Tower Hamlets.

REGIMENTAL DISTRICTS.

No. 2 (Guildford) ..... Territorial Regiment.—The R. West Surrey.
Officer Commanding, Lawson, Col. C. F. — Volunteers ..... 1st Vol. Bn. The R. West Surrey Regiment. / 2nd Vol. Bn. The R. West Surrey Regiment. / 3rd Vol. Bn. The R. West Surrey Regiment. / 4th Vol. Bn. The R. West Surrey Regiment.

Nos. 7 & 57 (Hounslow).
Officer Commanding, Hussey, Col. C. E.

No. 7 — Territorial Regiment.—The Royal Fusiliers.*
Volunteer ..... 1st Vol. Bn. Royal Fusiliers. / 2nd Vol. Bn. Royal Fusiliers. / 3rd Vol. Bn. Royal Fusiliers.

No. 57 — Territorial Regiment.—The Middlesex.
Volunteers ..... 3rd Middlesex. / 2nd Vol. The Middlesex Regiment. / 17th Middlesex.

No. 31 (Kingston) ..... Territorial Regiment.—The East Surrey.
Officer Commanding, Hornby, Col. L. — Volunteers ..... 1st Surrey. / 2nd Vol. Bn. The East Surrey Regt. / 3rd Vol. Bn. The East Surrey Regt. / 4th Vol. Bn. The East Surrey Regt.

No. 43 (Oxford) ..... Territorial Regiment.—The Oxfordshire Light Infantry.
Officer Commanding, Kingscote, Col. H. — Volunteers ..... 1st Vol. Bn. The Oxfordshire L.I. Inf. / 2nd Vol. Bn. The Oxfordshire Lt. Inf / 1st Bucks. / 4th Vol. Bn. The Oxfordshire Lt. Inf.

4th Bn. attached to command of Offr. Commdg. Grenadier Guards.

HOME DISTRICT—*continued.*

No. 48 (Reading) ..... { Territorial Regiment.—The Royal Berkshire Regiment.
Officer Commanding Dickson, C. I. J. B. B., *C.B.* { Volunteers .....1st Vol. Bn. Royal Berkshire Regiment.

No. 57 (*see* No. 7.)

Guards' Depôt (Caterham).

Officer Commanding...Henniker-Major, Maj. *Hon.* A. H., C. Gds., *p.s.c.* ..... 1 Jan. 95
Adjutant.....Ruggles, Brise, Lieut. H. G., G. Gds..... 1 Jan. 95
Qr. Mr. .....Gunton, T. W. ..... 4 Jan. 90
7 Jan. 89
hon. capt. 7 Jan. 90

The following Regiments of Militia and Volunteers are attached to the Brigade of Foot Guards:—

Under O. C. Gren. Gds.		*Under O. C. Coldm. Gds.*		*Under O. C. Scots Gds.*	
Militia Bn.	4th Bn. Royal Fusiliers.	*Militia Bn.*	7th Bn. K. R. Rif. Corps.	*Militia Bns.*	5th Bn. Rifle Brigade.
					7th Bn. Rifle Brigade.
Volunteers	15th Middx.	*Volunteers*	1st Middx.		2nd Middx.
	24th Middx.		16th Middx.	*Volunteers*	4th Middx.
	1st London.		18th Middx.		14th Middx. (attd.)
	2nd London.		19th Middx.		5th Middx.
	3rd London.		21st Middx.		9th Middx. (attd.)
	1st Tower Hamlets.		22nd Middx.		7th Middx.
	2nd Tower Hamlets.				12th Middx.
					25th Middx. (attd.)
					26th Middx. (attd.)
					18th Middx.
					20th Middx.

The London Companies Volunteer Medical Staff Corps are attached to No. 13 Company Medical Staff Corps.

IX.—WOOLWICH (*Head Quarters, Woolwich*), comprising the Garrison of Woolwich, North Woolwich, Royal Albert and Victoria Docks, and Purfleet.

MAJOR GENERAL .....Smart, G. J., R. Art. ..... 4 Feb. 94
Aide de Camp .....Birch, Capt. J. F. N., R. Art. ..... 1 Apr. 94
Assist. Adj. Gen. .....Slade, Col. *F. G., C.B.* ..... 28 May 95
Dep. Assist. Adj. Gen. .....Buist-Sparks, Capt. F. B., A. S. Corps ..... 2 Sept. 95
Officer Commanding Horse and Field Artillery (Col. on the Staff) .....Lockhart, Col. R. D. E. ..... 22 May 94
Commanding Royal Engineer .....Du Boulay, Lt. Col. W. G., R. Eng. .....
Principal Medical Officer .....Price, Surg. Col. W. S. M. .....
District Paymaster .....Chauncy, Chief Paym. C. H. (*hon. c.*) .....
District Veterinary Officer .....Russell, Vety. Lt.-Col. W. A. .....

Woolwich Recruiting District.

Recruiting Staff Officer (Class I.).....Kilgour, Lt. Col. H. ..... 14 May 95

TROOPS QUARTERED IN THE COMMAND.

Cavalry.	*Engineers.*	*Medical Staff Corps.*
	10th Comp. (Railway).	No. 13 Comp.
Artillery.	*Infantry.*	*Ordnance Store Corps.*
G. & U. Batts. { Horse / Depôt { Art.	2 Bn. The Lincolnshire Regt.	No. 4 Comp. (Hd. Qrs.) Depôt Comp.
Riding Establishment.	*Army Service Corps.*	
Field Artillery. 1st, 57th, 58th, 52nd, 83rd, 84th, 86th, 96th, 97th Batts., & Depôt.	2nd Comp. (Depôt).	
	3rd Comp.	
	5th Comp.	
	8th Comp.	
	18th Comp.	
	17th Comp.	
	32nd Comp.	
District Staff, A. & B. Divisions.	96th Comp.	

VOLUNTEER ARTILLERY.

Officer Commanding Militia and Volunteer Artillery District ... Pearson, Bt. Col. A. J., R. Art. (*Woolwich*).

Volunteer Artillery.
Eastern Division.
3rd Kent.

VOLUNTEER RIFLES.
3rd V. B. R. W. Kent. R.

The Woolwich Company Volunteer Medical Staff Corps is attached to No. 13 Company Medical Staff Corps.

OFFICERS ON THE STAFF FOR ARMY SERVICE CORPS DUTIES HAVING THEIR HEAD QUARTERS AT WOOLWICH.

Dep. Assist. Adj. Gen. (for Supply Reserves)...Hamilton, Lt. Col. G. V., A. S. Corps...*Woolwich Dockyard*.....1 Jan. 95
Dep. Assist. Adjt. Gen. for Transport.....Stevens, Lt.-Col. *F. E.*, A. S. Corps, *Woolwich Arsenal*..... 14 Jan. 92

Digitized by Google

X.—ALDERSHOT, including Aldershot Camp and the surrounding country, being portions of Hampshire, Berkshire, and Surrey.

Lieutenant General	General *H.R.H.* A. W. P. A., *Duke* of Connaught and Strathearn, *K.G., K.T., K.P., G.C.S.I., G.C.M.G., G.C.I.E., K.C.B.*, S. Gds., Col. in Chief Rif. Brig., *A.D.C.*	9Oct 93
Aides de Camp	Bingham, Capt. G. C., *Lord*, Rif. Brig.	15Feb.95
	Blunt, Capt. E. W., R. Art, *spec. serv., Ashanti*	1June95
	McNeill, Capt. M., 4 D.G. (*extra*)	1July95
Assist. Adj. Gen.	Miles, Col. H. S. G., *p.s.c.*	20Sept.93
	Kelly-Kenny, Col. T., *C.B., p.s.c.*	28Dec.93
Dep. Assist. Adj. Gen.	FitzStubbs, Lt. Col. E., A. S. Corps	23Feb.92
	Lindley, Capt. J. E., 1 Drs., *p.s.c.*	11Dec.88
	Murray, Maj. J. W., R. Art. *p.s.c.* (*and also for Instn.*), *spec. serv., Ashanti*	31Aug.93
	Stopford, Lt. Col. *Hon.* F. W., *p.s.c., spec. serv., Ashanti*	10Jan.94
	Douglas, Lt.-Col. C. W. H., (*and also for Instn.*)	22Aug.94
District Inspector of Musketry	Bulpett, Maj. A. D., Derby R.	10Oct.95
Officer Commanding Roy. Artillery (Brig. Gen. on the Staff)	Alleyne, Maj. Gen. (*temp.*) J., *C.B.*	16Dec.94
Brigade Major Royal Artillery	Grierson, Capt. J. M., R. Art., *p.s.c.*	15Dec.93
Commanding Royal Engineer (Col. on the Staff)	Mackworth, Col. *Sir* A. W., *Bt.*	1Jan.95
Principal Medical Officer	Paterson, Surg. Maj. Gen. H. F., *M.D.*	1Apr.94
Senior Ordnance Store Officer	Wintle, Dep. Com. Gen. of Ord. F. G., *D.S.O.* (*hon. c.*)	
District Paymaster	Playfair, Chief Paym. W. M. (*hon. c.*)	
District Veterinary Officer	Thomson, Vety. Lt. Col. H.	
Camp Qua. Mast.	Brind, J. T.	20July91
		24Jan.80
		Hon. m. 20July91
Quarter Master	Maguire, J.	20Jan.83
		Hon. capt. 20Jan.93
Provost Marshal	Emerson, Qua. Mast. J. L., Mil. Mtd. Police Corps	31Aug.94
	Cavalry Brigade.	*Hon. m.* 16Sept.95
Major General	Combe, Col. (*temp. Maj. Gen.*) B. A., *C.B.*	1Jan.95
Aide de Camp	Combe, Capt. B., 11 Hrs.	16Apr.95
Brigade Major	Peters, Maj. C. W., 4 Hrs., *p.s.c.*	10Mar.94
	1st Infantry Brigade.	
Major General	Bengough, H. M., *C.B., p.s.c.*	1Dec.94
Aide de Camp	Godfrey, Capt. A. I. S., W. Rid. R.	1Dec. 94
Brigade Major	Snow, Capt. T. D'O., Som. L. I., *p.s.c.*	29May95
	2nd Infantry Brigade.	
Major General	Butler, *Sir* W. F., *K.C.B.*	11Nov.93
		28Feb.90
Aide de Camp	Reade, Capt. R.N.R., Shrops. L.I., *p.s.c., spec. serv., Ashanti*	17Nov.93
Brigade Major	Cowans, Capt. J. S., Rif. Brig., *p.s.c.*	18Sept.94
	3rd Infantry Brigade.	
Major General	Clery, C. F., *C.B., p.s.c.*	20Jan.95
Aide de Camp	Alison, Capt. R. F., Sea. Highrs.	1Feb.95
Brigade Major	Rawlinson, Capt. *Sir* H. S., *Bt.* C. Gds. *p.s.c.*	19Nov.95

TROOPS QUARTERED IN THE COMMAND.

Cavalry.

2 Drs. 8 Hrs.
9 Lrs.

Mil. Mtd. Police (Hd. Qrs.)

Artillery.

R. Horse Art., E., J., & P. Batts.
Field Art., 3rd, 13th, 16th, 38th, 56th & 61st Batts.

Engineers.

1st Field Park } Field Depôt
2nd " " } R. Eng.
Training Dep.
Mounted Det.
A Troop } Bridging Battn.
B " } R. Eng.
1st Div. Telegraph Battalion.

Engineers—cont.

17 Comp. (Field).
23 Comp. (Field).
37 Comp. (Field).
38th Comp. (Field).
Balloon Depôt and Section.

Infantry.

2 Bn. The R. W. Surrey Regt.
2 Bn. The Norfolk Regt.
2 Bn. The Bedfordsh. Regt.
2 Bn. The Leicestershire Regt.
1 Bn. The R. Scots Fus.
1 Bn. The S. Wales Bord.
2 Bn. The Worcestersh. Regt.
2 Bn. The E. Lancash. Regt.

Infantry—cont.

1 Bn. The Border Regt.
1 Bn. The Middlesex Regt.
1 Bn. The Manchester Regt.
1 Bn. The Seaforth Highrs.
1 Bn. The Arg. & Suth'd. Highrs.
2 Bn. The Rif. Brig.
4 Bn. The Rif. Brig.
Mil. Foot Police (Hd. Qrs.)

Army Service Corps.

1st Comp. (Transport Depôt).
6th Comp.
9th "
16th "
18th " (Supply Depôt).

Army Service Corps—cont.

25th Comp.
26th "
28th "
30th "
33rd "
34th "
35th "
38th " (Supply).

Medical Staff Corps.

No. 1 Comp.
" 2 "
" 3 "
"A" " (Depôt).
"B" " (Depôt).

Ordnance Store Corps.

Nos. 1, 2, & 3 Comps.

MILITIA.

Hants Company, Middlesex Company, Surrey Company, Militia Medical Staff Corps.

OFFICERS HOLDING EXTRA REGIMENTAL APPOINTMENTS WITH THEIR HEAD QUARTERS AT ALDERSHOT.

Inspector of Gymnasia	Fox, Bt. Col. G. M.	13Feb.90
Assist. Insp. of Gymnasia	Eggeworth-Johnstone, Capt. W., R. Ir. R.	1Aug.95
Inspector of Signalling	Kennedy, Lt. Col. C., *p.s.c.*	1Jan.94
Assist. Inspector of Signalling	Rhodes, Maj. E., *D.S.O.*, R. Berks. R.	1Jan.95
Instructor in Ballooning	Templer, Hon. Lt. Col. J. L. B., 7 Bn. K. R. Rif. C. (*Lt. Col. Res. of Off.*)	1Apr.87
Professor Army Veterinary School	Longhurst, Vety. Maj. S.	1Dec.93
Assist. Professor Army Veterinary School	Butler, Vety. Capt. F. R. C.	1June93

Digitized by Google

XI.—SCOTTISH (*Head Quarters, Edinburgh*), comprising Aberdeenshire, Argyleshire, Ayrshire, Banffshire, Berwickshire, Berwick-on-Tweed (so far as regards the Regular Forces), Buteshire, Caithness-shire, City of Edinburgh, Clackmannanshire, Cromarty, Dumbartonshire, Dumfrieshire, Elginshire, Fifeshire, Forfarshire, Haddingtonshire, Inverness-shire, Kincardineshire, Kinross-shire, Kirkcudbrightshire, Lanarkshire, Linlithgowshire, Midlothian, Nairnshire, Orkney and Shetland, Peebleshire, Perthshire, Renfrewshire, Ross-shire, Roxburghshire, Selkirkshire, Stirlingshire, Sutherlandshire, Wigtonshire.

LIEUTENANT GENERAL	Rowlands, Gen. H., *C.B.*	5Jan.94
Aides de Camp	Baird, Capt. D., R. Highrs.	1Mar.94
	Nelson, Capt. A., Bedf. R. (*prov.*)	
Assist. Adj. Gen.	Street, Col. E. L.	17Apr.94
Dep. Assist. Adj. Gen.	Nugent, Lt. Col. R. A., *C.B.*, A. S. Corps	21Oct.94
	Bonus, Capt. W. J., Dorset R., *p.s.c.* (*and also for Instn*)	23July95
District Inspector of Musketry	Inglis, Maj. J. F., Wilts. R.	26Oct.93
Officer Commanding Roy. Artillery (Col. on the Staff)	Thomson, Col. C. W.	4Feb.95
Commanding Royal Engineer (Col. on the Staff)	Patten, Col. W. H.	2Feb.94
Principal Medical Officer	Grose, Surg. Col. D. C.	
Senior Ordnance Store Officer	St. George, Assist. Com. Gen. of Ord. H. H. (*hon. l.c.*)	
District Paymaster	Roberts, Chief Paym. E. (*hon. c.*)	

Glasgow Recruiting District.

Recruiting Staff Officer (Class I.)	Tupper, Lt. Col. J. S.	31Aug.93

Edinburgh Recruiting District.

Recruiting Staff Officer (Class II.)	Mitchell-Innes, Maj. J., High. L. I.	6Aug.95

TROOPS QUARTERED IN THE COMMAND.

Cavalry.	*Artillery.*	*Engineers.*	*Infantry.*
6 Drs.	66th Field Batt.	No. 3 (Clyde) Sect. Cst. Bn.	2 Bn. The Royal Highrs.
	No. 39 Co. Southern Division.	No. 6 (Tay) Sect. Cst. Bn.	2 Bn. The Gord. Highrs.
		No. 7 (Forth) Sect. Cst. Bn.	
			Medical Staff Corps. No. 13 Comp.
			Ordnance Store Corps. Detachment.

YEOMANRY CAVALRY.

Ayrshire.
Lanarkshire.

Lanarkshire (Queen's Own R. Glasgow).
Lothians and Berwickshire.

Fifeshire Vol. Light Horse
Forfarshire Vol. Light Horse.

MILITIA AND VOLUNTEER ARTILLERY.

Officers Commanding Militia and Volunteer Artillery Districts	Alves, Lt. Col. J. M., R. Art.	1st Sub-District — (*Leith Fort*).
	Will, Bt. Col. G., R. Art.	2nd " — (*Aberdeen*).

Militia.

Southern Division.

1st Sub-District.	1st Sub-District—*cont.*	2nd Sub-District.
South-East of Scotland Artillery.	Fife Artillery.	Forfar and Kincardine Artillery.
The Duke of Edinburgh's Own, Edinburgh Artillery.	West of Scotland Artillery.	

Volunteers.

Southern Division.

1st Sub-District.	1st Sub-District—*cont.*	2nd Sub-District.
1st Fife.	1st Lanark.	1st Banff.
1st Argyll and Bute.	1st Renfrew and Dumbarton.	1st Forfar.
1st Ayr and Galloway.	1st Berwick.	1st Caithness.
1st Edinburgh (City).	1st Haddington.	1st Aberdeen.
1st Mid-Lothian.		The Highland.
		1st Orkney

VOLUNTEER ENGINEERS.

Fortress and Railway Forces, Royal Engineers.
1st Aberdeenshire.
1st Lanarkshire.
Submarine Miners, Royal Engineers.
Tay Division.
Forth "
Clyde "

Digitized by Google

SCOTTISH DISTRICT—*continued.*

REGIMENTAL DISTRICTS.

No. 1 (Glencorse)
Officer Commanding.
Bridge, Col. W. A.
- **Territorial Regiment.**—The Royal Scots.
- Volunteers:
  - The Queen's Rifle Vol. Brigade.
  - 4th Vol. Bn. The Royal Scots.
  - 5th Vol. Bn. The Royal Scots.
  - 6th Vol. Bn. The Royal Scots.
  - 7th Vol. Bn. The Royal Scots.
  - 8th Vol. Bn. The Royal Scots.

No. 21 (Ayr)
Officer Commanding.
Browne, Col. E. C.
- **Territorial Regiment.**—The Royal Scots Fusiliers.
- Volunteers:
  - 1st Vol. Bn. The Royal Scots Fusiliers.
  - 2nd Vol. Bn. The Royal Scots Fusiliers.
  - Galloway.

No. 25 (Berwick-on-Tweed)
Officer Commanding
Chater, Col. V.
- **Territorial Regiment.**—The King's Own Scottish Borderers.
- Volunteers:
  - 1st Roxburgh and Selkirk.
  - 2nd Vol. Bn. The King's Own Scottish Borderers.
  - 3rd Vol. Bn. The King's Own Scottish Borderers.

Nos. 26 & 71 (Hamilton)
Officer Commanding.
Lynch, Col. A. H. C.

No. 26
- **Territorial Regiment.**—The Scottish Rifles.
- Volunteers:
  - 1st Lanarkshire.
  - 2nd Vol. Bn. The Scottish Rifles.
  - 3rd Lanarkshire.
  - 4th Vol. Bn. The Scottish Rifles.
  - 5th Vol. Bn. The Scottish Rifles.

No. 71
- **Territorial Regiment.**—The Highland Light Infantry.
- Volunteers:
  - 1st Vol. Bn. The Highland Lt. Inf.
  - 2nd Vol. Bn. The Highland Lt. Inf.
  - 3rd Vol. Bn. The Highland Lt. Inf.
  - 9th Lanarkshire.
  - 5th Vol. Bn. The Highland Lt. Inf.

No. 42 (Perth)
Officer Commanding.
Wavell, Col. A. G.
- **Territorial Regiment.**—The Royal Highlanders.
- Volunteers:
  - 1st Vol. Bn. The Royal Highlanders.
  - 2nd Vol. Bn. The Royal Highlanders.
  - 3rd Vol. Bn. The Royal Highlanders.
  - 4th Vol. Bn. The Royal Highlanders.
  - 5th Vol. Bn. The Royal Highlanders.
  - 6th Vol. Bn. The Royal Highlanders.

No. 71 (*see* **No. 26**).

Nos. 72 & 79
Officer Commanding.
Gordon, Col. W.

No. 72 (Fort George)
- **Territorial Regiment.**—The Seaforth Highlanders.
- Volunteers:
  - 1st Vol. Bn. The Seaforth Highrs.
  - 1st Sutherland.
  - 3rd Vol. Bn. The Seaforth Highrs.

No. 79 (Inverness)
- **Territorial Regiment.**—The Cameron Highlanders.
- Volunteers: 1st Vol. Bn. The Cameron Highrs.

No. 75 (Aberdeen)
Officer Commanding.
Boyes, Col. J. E.
- **Territorial Regiment.**—The Gordon Highlanders.
- Volunteers:
  - 1st Vol. Bn. Gord. Highrs.
  - 2nd Vol. Bn. Gord. Highrs.
  - 3rd Vol. Bn. Gord. Highrs.
  - 4th Vol. Bn. Gord. Highrs.
  - 5th Vol. Bn. Gord. Highrs.
  - 6th Vol. Bn. Gord. Highrs.

No. 79 (*see* **No. 72**).

No. 91 (Stirling)
Officer Commanding.
Sunderland, Col. M. S. J., *D.S.O.*
- **Territorial Regiment.** The Argyll and Sutherland Highlanders.
- Volunteers:
  - 1st Vol. Bn. The Argyll & Suth'd Highrs.
  - 2nd Vol. Bn. The Argyll & Suth'd Highrs.
  - 3rd Vol. Bn. The Argyll & Suth'd Highrs.
  - 4th Vol. Bn. The Argyll & Suth'd Highrs.
  - 5th Vol. Bn. The Argyll & Suth'd Highrs.
  - 1st Dumbarton.
  - 7th Vol. Bn. The Argyll & Suth'd Highrs.

The Edinburgh, Aberdeen, and Glasgow Companies Volunteer Medical Staff Corps are attached to No. 18 Company Medical Staff Corps.

Digitized by Google

XII.—JERSEY.

LT. GOVERN. & COMMANDING THE TROOPS	Hopton, Maj.-Gen. E., *C.B.*	9May95
Dep. Assist. Adj. Gen.	Buxton, Lt. Col. J. W. F. *p.s.c.*	7May98
Officer Commanding Royal Artillery	Scott, Maj. H. A., R. Art.	
Commanding Royal Engineer	Dove, Lt. Col. H., R. Eng.	
Senior Medical Officer	Kirwan, Surg. Lt. Col. A.	
Senior Ordnance Store Officer	Marquis, Dep. Asst. Com. Gen. of Ord. T. S., Lt. S. Wales Bord. (*temp capt.*)	
District Paymaster	Caine, Staff Paym. H. M. (*Acc. la.*)	

TROOPS QUARTERED IN THE COMMAND.

Artillery.	*Infantry.*	*Medical Staff Corps.*
No. 1 Co. Western Div.	2 Bn. The Northamptonshire Regiment.	Detach. of No. 6 Comp.
R. Jersey Art.	1 R. Jersey Mila. 2 R. Jersey Mila. 3 R. Jersey Mila.	

XIII.—GUERNSEY AND ALDERNEY.

LT. GOVERN. & COMMANDING THE TROOPS	Stevenson, Lt.-Gen. N.	16Mar94
Dep. Assist. Adj. Gen.	Sitwell, Capt. W.H., North'd Fus., *p.s.c., spec. serv., Ashanti*	15May98
Officer Commanding Royal Artillery	Hervey, Maj. C. R. W., R. Art.	
Commanding Royal Engineer	Day, Lt. Col. F. J., R. Eng.	
Senior Ordnance Store Officer	Hale, Dep. Asst. Com. Gen. of Ord. J. H., Capt. E. Lan. R.	
District Paymaster	Sherrard, Staff. Paym. J. M., *Acc. m.*	

TROOPS QUARTERED IN THE COMMAND.

Artillery.	*Infantry.*	*Medical Staff Corps.*
No. 1 Co. W. Div.	2 Bn. The Somersetshire Lt. Infy.	Detach. of No. 6 Comp.
R. Guernsey Art. R. Alderney Art. R. Sark Art.	1 R. Guernsey Mila. 2 R. Guernsey Mila. 3 R. Guernsey Mila.	

Digitized by Google

IRELAND.

LIEUTENANT-GENERAL AND GENERAL GOVERNOR.....Cadogan, *Rt. Hon.* G. H. *Earl, K.G.*
Dublin Castle.

Aides de Camp.

Dundas, Capt. H. H. P., 15 Hrs..... 30July95
Meyrick, Lt. St. J., Gord. Highrs... 30July95
O'Brien, Lt. *Hon.* M., North'd. Fus.30July95

Extra Aides de Camp.

Montagu-Douglas-Scott, Lt. *Lord* G. W. 10 Hrs. 30July95
Buntinck, Lt. *Lord* C. C., 9 Lrs. 30July95
Van de Weyer, Capt. W. J. B., 3 Bn. R. Berks. R. 30July95
Lambton, Capt. *Hon.* W., C. Gds..... 20Aug.95
Athlumney, Lt. C. H. G. M. *Lord*, C. Gds ... 20Aug.95
Cacogan, 2nd Lieut. *Hon.* G. O., 3 Bn. Suff. R.

COMMANDING THE FORCES ..... { F.M. Roberts, Field Marshal, *Rt Hon.* F.S., *Lord G.C.B., G.C.S.I & G.C.I.E.*, R. Art. 1Oct.95

Assist. Military Secretary ..... Streatfeild, Maj. H., G. Gds 1Oct.95

Aides de Camp ..... { Orr-Ewing, Capt. J. A., 16 Lrs. 1Oct.95
Roberts, Lt., *Hon.* F. H. S., K.R.R.C. (*prov.*) .....

Hon. Aide de Camp ..... Settrington, Lt. C. H., *Lord*, 3 Bn. R. Suss. R. 23Oct.95

Dep. Adj. Gen. ..... Kelly, Col. W. F., *C.B.* 30Oct.94

Assist. Adj. Gen. ..... Courtenay, Col. E. J., *p.s.c.* 28Oct.94

Dep. Assist. Adj. Gen. ..... { Hughes, Capt. E. H., York. & Lanc. R., *p.s.c.* 25Mar.95
Hadfield, Maj. C. A., A. S. Corps 1Apr.95

District Inspector of Musketry ..... Trench, Maj. S. J., W. Rid. R. 1Nov.95

Dep. Assist. Adj. Gen. Royal Artillery ..... Trench, Maj. F. J. A., R. Art., *p.s.c* 18Oct.95

Chief Engineer (*Col. on the Staff*) ..... Vetch, Col. R. H., *C.B.* 6Nov.94

Dep. Assist. Adj. Gen. R. Eng. ..... Leverson, Maj. G. F., R. Eng., *p.s.c.* 19Aug.95

Deputy Judge Advocate .....

Principal Medical Officer ..... Colahan, Surg. Maj. Gen. J., *M.D.*

Senior Ordnance Store Officer ..... Skinner, Dep. Com. Gen. of Ord., E. G., *C.B.* (*hon. c.*)

Chief Paymaster ..... Gorges, Chief Paym. E. H. (*hon. c.*)

District Veterinary Officer ..... Clayton, Vety. Lt. Col. C.

Digitized by Google

District Commands (Home).

BELFAST, comprising Antrim, Armagh, Cavan, Derry, Donegal, Down, Fermanagh, Louth, Monaghan and Tyrone.

MAJOR GENERAL	Geary, H. Le G., *C.B.*, R. Art.	5Sept.95
Aide de Camp	Ritchie, Lt. A. B., Sea Highrs. (*prov.*)	
Assist. Adv. Gen.	O'Grady Haly, Col. R. H., *D.S.O., p.s.c.*	25Sept.91
Dep. Assist. Adj. Gen.	Gilpin, Capt. F. C. A., A. S. Corps	11Dec.94
Officer Commanding Roy. Artillery	Hewitt, Lt. Col. J R. S. O., R. Art. (*Londonderry*)	
Commanding Royal Engineer	Cameron, Lt. Col. J., R. Eng.	
Principal Medical Officer	Cogan, Surg. Col. M.	
Senior Ordnance Store Officer	Greene, Dep. Asst. Com. Gen. of Ord. C. K., Capt. E. Kent R. (*Enniskillen*).	
District Paymaster	Gelston, Staff Paym. A. W. H. (*hon. l.c.*)	

TROOPS QUARTERED IN THE COMMAND.

Cavalry.	*Artillery.*	*Infantry.*	*Medical Staff Corps.*
18th Hrs.	Detachment.	2 Bn. The R. Fusiliers. 2 Bn. The D. of Corn. L. I. 2 Bn. The Dorsetsh. Regt. 2 Bn. The N. Staffordshire Regt.	No. 15 Comp.
	Engineers. No. 10 (Belfast) Section Cst. Bn.		

MILITIA ARTILLERY.

Officer Commanding Militia Artillery District ... ... Hewitt, Lt. Col. J. R. S. O., R. Art.

Southern Division.	Southern Division—cont.
Antrim Artillery.	Mid Ulster Artillery.
Donegal Artillery (The Prince of Wales's).	Londonderry Artillery.

REGIMENTAL DISTRICTS.

No. 27 (Omagh) ..... **Territorial Regiment.—The R. Inniskilling Fusiliers.**
Officer Commanding.
Stockley, Col. C. M., *C.B.*

No. 83 (Belfast) ..... **Territorial Regiment.—The Royal Irish Rifles.**
Officer Commanding.
Graves, Col. F. J.

No. 87 (Armagh) ..... **Territorial Regiment.—The Royal Irish Fusiliers.**
Officer Commanding.
Dooner, Col. W. T., *p.s.c.*

DUBLIN, comprising Carlow, Dublin, Galway, Kildare (excluding the Curragh District), King's County, Leitrim, Longford, Mayo, Meath, Queen's County, Roscommon, Sligo, Westmeath and Wicklow.

MAJOR GENERAL	Frankfort de Montmorency, R. H., *Visct.*	2Apr.95
Aide de Camp	Booth, Capt. W. H., E. Kent R.	2Apr.95
Assist. Adj. Gen.	Dundas, Col. H. L., *p.s.c.*	1Jan 93
Dep. Assist. Adj. Gen.	Richardson, Lt. Col. W. D., *C.B.*, A. S. Corps	2Aug.94
	Benson, Lt. Col. F. W., *p.s.c. (for Instn.)*	2Feb.95
	Pilcher, Capt. T. D., Northd. Fus., *p.s.c.*	

Digitized by Google

Staff of the Army.

DUBLIN DISTRICT—*continued.*

Commanding Royal Engineer ..... Bagot, Lt. Col. C. H., R. Eng.
Senior Ordnance Store Officer ..... Wheeler, Assist. Com. Gen. of Ord. J. L. (*hon. l.-c.*)
District Paymaster ..... Gorges, Chief Paym. E. H. (*hon. c.*)

Dublin Recruiting District.
Depôt.—Linen Hall Barracks.

Recruiting Staff Officer (Class I.) ..... Willoughby, Lt. Col. R. F. 1Feb.94
Medical Officer ..... White, Surg. Maj. M. L., ret. pay 30Oct.89

TROOPS QUARTERED IN THE COMMAND.

Cavalry.

1 Drs.
15 Hrs.

Artillery.

Field Art., 28th, 76th and 78th Batts.

Detach.
Magazine Ft., Dublin.

Engineers.

No. 11 (Dublin) Section Cst. Bn.

Infantry.

2 Bn. Scots Gds.
1 Bn. The Lancashire Fusiliers.
2 Bn. The Hamps. Regt.
1 Bn. The Oxfordsh. L. I.
1 Bn. The Derbysh. Regt.
2 Bn. The R. W. Kent Regt.
1 Bn. The Yorkshire L. I.
1 Bn. The Durh. L. I.

Army Service Corps.

7th Comp.
11th ,,
21st ,,
24th ,,

Medical Staff Corps.

No. 14 Comp.

Ordnance Store Corps.

No. 5 Comp. (Hd. Qrs.)

MILITIA ARTILLERY.

Officer Commanding Militia Artillery District ... ... Hewitt, Lt. Col. J. R. S. O., R. Art.

Southern Division.
Dublin City Artillery.
Wicklow Artillery.

Southern Division—*cont.*
The Duke of Connaught's Own Sligo Artillery.

REGIMENTAL DISTRICTS.

No. 86 (Galway) ..... **Territorial Regiment.—The Connaught Rangers.**
Officer Commanding.
Cochran, Col. F., *p.s.c.*

No. 100 (Birr) ..... **Territorial Regiment.—The Leinster Regiment.**
Officer Commanding.
Rogers, Col. G. W. N.
6th Bn. Rif. Brig. (attached)
9th Bn. Rif. Brig. (attached).

No. 102 (Naas) ..... **Territorial Regiment.—The R. Dublin Fusiliers.**
Officer Commanding.
Leggett, Col. C. G.
3th Bn. K. R. Rif. C. (attached).

CURRAGH, comprising the Curragh Camp and the towns of Newbridge and Kildare, with the surrounding country.

Major General ..... Kerr, *Lord* R. D., *C.B.* 18May91
Aide de Camp ..... Aitken, Capt. J. C., Gord. Highrs. 27June91
Assist. Adj. Gen. ..... Coke, Col. J. T. 12Oct.94
Dep. Assist. Adj. Gen. ..... Colville, Maj. A. E. W., Rif. Brig., *p.s.c.* (*for Instn.*) 8Apr.91
Lewis, Maj. P. J. T., A. S. Corps. 27Aug.91
Officer Commanding Royal Artillery (Col. on the Staff) ..... Hutchinson, Col. W. F. M., *p.s.c.* 15Oct.95
Brigade Major Royal Artillery ..... Crampton, Capt. P. J. R., R. Art. 1Apr.91
Commanding Royal Engineer ..... Savage, Bt. Col. J. W., R. Eng. 23July94
Senior Medical Officer ..... Barry, Brig. Surg. Lt. Col. J., *M.D.*
Senior Ordnance Store Officer ..... Hale, Dep. Assist. Com. Gen. of Ord. T. W., Capt. Wilts. R.
District Paymaster ..... Dewar, Staff Paym. G. (*hon. m.*)
Camp Quartermaster ..... Gibbs, R., *hon. it.* 20July91
Assist. Provost Marshal ..... Burroughs, Qua. Mast. C., Mil. Mtd. Police Corps, *hon. lt.* ... 16Sept.94

TROOPS QUARTERED IN THE COMMAND.

Cavalry.

10 Hrs.

Artillery.

R. H. Art., O. and R. Batts.

Engineers.

11th (Field) Comp.
26th (Field) Comp.

Infantry.

1 Bn. The Yorkshire Regt.
2 Bn. The East Yorkshire Regt.
1 Bn. The R. Muns. Fus.

Army Service Corps.

4th Comp.
14th ,,
19th ,,
31nd ,,

Medical Staff Corps.

No. 17 Company.

Ordnance Store Corps.

No. 6 Comp. (Det.)

Digitized by Google

CORK, comprising Clare, Cork, Kerry, Kilkenny, Limerick, Tipperary, Waterford, and Wexford.

MAJOR GENERAL	Fryer, J., *C.B.*	1Oct.93
Aide de Camp.	Fryer, Lieut. J., 7 Hrs.	15Nov.94
Assist. Adj. Gen.	Temple, Col. C. P., *D.S.O.*	9July95
Dep. Assist. Adj. Gen.	Wilson, Lt.-Col. J. G. Y., A. S. Corps	1Apr.95
	Gamble, Capt. R. N., Linc. R., *p.s.c.*	20Oct.95
District Inspector of Musketry	Riddell, Maj. W. H., Bedf. R.	27May94
Officer Commanding Royal Artillery (Col. on the Staff)	Holley, Col. E H.	26Jan.94
Commanding Royal Engineer	Jekyll, Lt. Col. H., *C.M.G.*, R. Eng.	
Principal Medical Officer	Riordan, Surg. Col. W. E.	
Senior Ordnance Store Officer	Archdale, Maj. J. B., Assist. Com. Gen. of Ord.	
District Paymaster	Kaye, Staff Paym. W. R. (*hon. l.c.*)	

TROOPS QUARTERED IN THE COMMAND.

Cavalry.	*Artillery.*	*Engineers.*	*Medical Staff Corps.*
12 Lrs. 14 Hrs.	Field Art., 11th, 25th, & 67th Batts. Garrison Cos., Southern Div. Nos. 1, 10, & 19.	1st Comp. (Fortress). 3rd Comp. (Subm. Mining).	No. 16 Comp.
		Infantry.	*Ordnance Store Corps.*
		2 Bn. The E. Kent Regt. 1 Bn. The R. Irish Regt. 2 Bn. The Cheshire Regt. 1 Bn. The R. Innis. Fus. 1 Bn. The R. Sussex Regt. 1 Bn. The S. Lan. R. 1 Bn. The Essex Regt. 2 Bn. The R. Irish Fus. 1 Bn. The Leinster Regt.	No. 6 Comp. (Hd. Qrs.).

MILITIA ARTILLERY.

Officer Commanding Militia Artillery District ... ... Torkington, Bt. Col. H., R. Art. (*Cork*).

Southern Division.	Southern Division—*cont.*
Cork Artillery.	Waterford Artillery.
Limerick City Artillery.	Clare Artillery.
Tipperary Artillery.	

REGIMENTAL DISTRICTS.

No. 18 (Clonmel) ..... **Territorial Regiment.—The R. Irish Regiment.**
Officer Commanding.
Webber, Col. J. W.

No. 101 (Tralee) ..... **Territorial Regiment.—The R. Munster Fusiliers**
Officer Commanding. 9th Bn. K. R. Rif. C. (attached).
Barnard, Col. J. H., *C.B. C.M.G., A.D.C.*

Digitized by Google

EAST INDIES.

VICEROY and GOVERNOR GENERAL. — Elgin and Kincardine, *Rt. Hon.* V. A., *Earl of.*

Military Secretary — Durand, Bt. Lt. Col. A. G. A., *C.B.*, Ind. S.C., *p.s.c.* — 7Jan.94

Aides de Camp — Grimston, Capt. R. E., Ind. S. C. — 27Jan.94
Pollen, Lt. S. H., Wilts. R. — 27Jan.94
Adam, Lt. F. J., S. Gds. — 27Jan.94
Fincastle, Lt. A. E., *Visct.*, 16 Lrs. — 18Jan.95

MEMBER OF THE COUNCIL OF THE GOVERNOR GENERAL OF INDIA ... — Brackenbury, Lt. Gen. *Sir* H., *K.C.B.*, R. Art. . 26Apr.91

MILITARY DEPARTMENT, GOVERNMENT OF INDIA.

Secretary.

Collen, Col. (*local Maj. Gen.*) *Sir* E. H. H., *K.C.I.E.*, Ind. S. C., *p.s.c.* — 1Nov.87

Deputy Secretaries.

Maitland, Col. P. J., Ind. S. C. — 11Aug.92
King-Harman, Col. M. J., Ind. S. C. — 11Aug.92

Assistant Secretaries.

Dallas, Capt. J., R. Eng. — 21Dec.90
Ramsden, Maj. H. F. S., Ind. S. C. — 18July91
De Brath, Capt. E., Ind. S.C., *p.s.c.* — 1Apr.92
Buckland, Maj. P. A., Ind. S. C. — 23Mar.95

Accountant General.

Miley, Lt. Col. J. A., Ind. S. C. — 16Nov.92

Director-General of Ordnance in India.

Walker, Maj. Gen. A., *C.S.I.*, R. Art. — 1Feb.90

Director-General of Military Works.

Tomkins, Maj. Gen. (*temp.*) W. P., *C.I.E.* — 12Apr.92

Commissary General-in-Chief.

Badcock, Col. (*temp. Maj. Gen.*) A. R., *C.B.*, *C.S.I.*, Ind. S. C. — 20Dec.88

Surgeon-General with the Government of India.

Cleghorn, Surg. Maj. Gen. J., *M.D.*, Ind. Med. Serv. — 22Mar.95

Director, Army Remount Department.

Deane, Col. T., Ind. S. C. — 21Sept.92 / 28Nov.89

MADRAS.

GOVERNOR ..... Wenlock, *Rt. Hon.* B., *Lord, G.C.I.E.*

Military Secretary — Lawley, Maj. *Hon.* R. T., 7 Hrs. — 23Jan.91

Aides de Camp — Baring, Capt. *Hon.* E., 10 Hrs. — 23Jan.91
Compton, Capt. *Lord* D. J. C., 9 Lrs. — 16Nov.92
Lascelles, Capt. *Hon.* G. A., 3 Bn. York R. (*extra*) — 16May92

BOMBAY.

GOVERNOR ..... Sandhurst, W., *Lord, G.C.I.E.*

Military Secretary — Owen, Maj. R., 21 Hrs. — 18Feb.95

Aides de Camp — Heneage, Capt. H. G., 13 Lrs. — 18Feb.95
Levett, Lieut. B. J. T., S. Gds. — 18Feb.95

Digitized by Google

HEAD QUARTERS STAFF OF THE ARMY IN INDIA.

COMMANDER IN CHIEF	VC White, Lt. Gen. (*local Gen.*) *Sir* G. S., *G.C.I.E., K.C.B.*	8Apr.93
Military Secretary	Hamilton, Col. I. S. M., *D.S.O.*	8Apr.93
Persian Interpreter	Herbert, Capt. L., Ind. S. C.	10May93
Aides de Camp	Gough, Lieut. C. H. H., Ind. S. C.	8Apr.93
	Agnew, Capt. Q. G. K., R. Sc. Fus.	8Apr.93
	Stuart, Lieut. C. H., R. Innis. Fus.	13Apr.94
Adjutant General in India	Morton, Col. (*temp, Maj. Gen.* G. de C., *C.B.*	1Apr.95
Dep. Adj. Gen. in India		
Assist. Adj. Gen.	Jeffreys, Col. P. D., *p.s.c.*	6Jan.94
Assist. Adj. Gen. (for Musketry)	Hill, Lt. Col. W., Ind. S.C.	25Mar.95
Dep. Assist. Adj. Gen.	Duff, Bt. Lt.-Col. B., Ind. S. C., *p.s.c.*	7Sept.91
Dep. Assist. Adj. Gen. for R. Eng.	Finnis, Maj. H., R. Eng.	9Mar 95
Inspector General of Cavalry in India	Grant, Col. (*temp Maj. Gen.*) H. F., *C.B., p.s.c.*	1Apr.93
Inspector General of Artillery in India	Lewes, Col. (*temp, Maj. Gen.*) H. C.	28Mar.92
Assist. Adj. Gen. for R. Art.	Stopford, Col. A. B.	15Nov.94
Brigade Mayor to I. G. of Art. in India	Johnson, Capt. F. E., R. Art.	25Nov.93
Quarter Master General in India	Stedman, Col. (*local Maj. Gen.*) E., *C.B.*, Ind. S. C.	12Mar.92
Dep. Quarter Master General in India	Elles, Col. E. R., *C.B., p.s.c.*	30Nov.93
Dep. Assist. Q. M. Gen.	Kemball, Capt. G. V., R. Art., *p.s.c.*	11Mar.91
Assist. Que. Mast. Gen. (Intell. Br.)	More-Molyneux, Col. G. H., Ind. S. C., *p.s.c.*	30Nov.93
Dep. Assist. Q.M. Gen. (Intell. Br.)	McSwiney, Capt. E. F. H., *D.S.O.*, Ind. S. C.	8June92
	Mason, Bt. Lt. Col. A. H., *C.B., D.S.O.*, R. Eng.	7July92
	Couchman, Capt. G. H. H., *D.S.O.*, Som. L. I.	18Apr.93
	Bower, Capt. H., Ind. S. C.	18Apr.93
	Johnstone, Capt. A. A. J., Ind. S. C.	31Aug.93
Staff Captains (Intell. Br.)	Colomb, Capt. F. C., Ind. S. C.	4Nov.91
	Davies, Capt. R. R., Oxf. L. I.	19Oct.92
	Douglas, Capt. J. A., Ind. S. C.	6May95
Staff Lieutenant (Intell. Br.)	Robertson, Capt. W. R., 3 D. G.	8June92
Director of Military Education in India	VC Hart, Col. R. C., *p.s.c.*	30July89
Judge Advocate General in India	Macmullen, Maj. (*temp. Lt. Col.*) W. H. F., Ind. S. C.	20Dec.94
Principal Medical Officer	Gore, Surg. Maj. Gen. A. A., *M.D.*	10Mar.95
Secretaries to Principal Medical Officer	Exham, Brig.-Surg. Lt. Col. R.	27Feb.93
	Beatson, Surg. Maj. C. H., Ind. Med. Serv.	14May91
Principal Veterinary Officer in India	Duck, Vety. Lt. Col. (*temp. Vety.-Col.*) F.	22Mar.94

PUNJAB COMMAND.

Head Quarters Staff.

LIEUTENANT GENERAL	Lockhart, Lt. Gen. *Sir* W. S. A., *K.C.B., K.C.S.I.*, Ind. Army	1Apr.95
Assist. Mil. Sec. and Aide de Camp	Hamilton, Maj. E. O. F., R. W. Surr. R.	1Apr.95
Aide de Camp	VC Colsiragon, Lt. G. H., Ind. S.C.	1Apr.95
Deputy Adjutant General	Nicholson, Col. (*Brig. Gen.*) W. G., *C.B.*	4Apr.95
Assist. Adj. Gen.	Grant, Col. H. G.	1Apr.95
Dep. Assist. Adj. Gen.	Blood, Capt. W. P., R. Ir. Fus., *p.s.c.*	1Apr.95 to 27June94
Dep. Assist Adj. Gen (for Musketry)	Doran, Bt. Maj. B. J. C., R. Ir. R.	1Apr.95 to 6Nov. 91
Colonel on the Staff for R. Art.	Murdoch, Col. W.	
Dep. Assist. Adj. Gen (for R. Art.)	Hamilton, Capt. C. de C., R. Art.	1Apr.95
Assist. Quar. Mast. Gen.	Michell, Col. St. J. F., Ind. S. C.	1Apr.95
Dep. Assist. Quar. Mast. Gen.	Grover, Capt. M. H. S., Ind. S. C.	1Apr.95
Deputy Judge Advocate General	Balfe, Lt. Col. E., Ind. S. C., *p.s.c.*	20Dec.94
Inspector of Gymnasia	Dalzell, Maj. *Hon.* A. E., Oxf. L. I.	15Apr.92
Inspector of Army Signalling	O'Leary, Capt. T. E., R. Ir. Fus.	12Sept.93
Principal Medical Officer	Harvey, Surg.-Maj.-Gen., *M.B., D.S.O.*, Ind. Med. Serv.	
Inspecting Veterinary Officer	Poyser, Vety. Lt. Col. R.	

Digitized by Google

EAST INDIES—PUNJAB—*continued.*

District Staff.

1st Class District Commanders.		
Major General	Wolseley, *Sir* G. B., *K.C.B.*	10Mar.95
Aide de Camp		
Major General	Palmer, *Sir* A. P., *K.C.B.*, Ind. S. C.	5Apr.95
Aide de Camp		
Major General	Moorsom, C. J.	
Aide de Camp		
2nd Class District Commanders.		
Brigadier Generals	Symons, W. P., *C.B.*	5Mar.95
Colonels on the Staff Commanding Stations	Handcock, Col. A. G., *C.B.*, Ind. S. C.	23Feb.91
	Waterfield, Col. H. G., Ind. S. C.	6Apr.92
	Swinley, Col. G., *C.B.*	22Apr.93
Assist. Adj. Gen.	Shakespear, Col. G. R. J., Ind. S. C.	25Oct.90
	Young, Maj. E. A., Ind. S. C.	10Oct.93
	Smith-Dorrien, Maj. H. L., *D.S.O.*, Derby R., *p.s.c.*	27Oct.94
	Hailes, Bt. Col. W., Ind. S. C.	17Aug.95
	Barrett, Maj. A. A., Ind. S. C.	10Sept.95
Dep. Assist. Adj. Gen.	Hickman, Capt. D. W., Ind. S. C.	21Jan.92
	Campbell, Capt. R., S. Wales Bord.	1Apr.95
	Young, Capt. C. F. G., Ind. S. C.	1Apr.95
	Hudson, Capt. H., Ind. S. C.	1Apr 95
	Hopkins, Capt. C. H. L., Sco. Rif.	9Aug.95
Dep. Assist. Adj. Gen. (for Instruction)	Watson, Maj. A. J., Suff. R., *p.s.c.*	20July89
	Sherston, Maj. J., *D.S.O.*, Rif. Brig., *p.s.c.*	7Mar.93
Dep. Assist. Adj. Gen. (for Musketry)	Wylly, Maj. H. C., Derby R.	8May92
	Sturges, Maj. W. E., North'd Fus.	20Apr.94
	Campbell, Capt. A. A. E., Ind. S. C.	13May94
Station Staff Officers (1st Class)	Mouro, Maj. S. C. H., Sea. Highrs.	22Jan.94
	Denne, Capt. H. W. D., Gord. Highrs., *p.s.c.*	12July94
	Macdonald, Maj. R. P., *D.S.O.*, Hamps. R.	14Apr.95
Assist. Judge Advocate Gen.		

BRITISH TROOPS QUARTERED IN THE COMMAND.

Cavalry.	*Artillery.*	*Infantry.*	*Infantry—cont.*
4 D. Gds.	4 Batts R.H.A.	1 Bn. The Rl.W.Surrey Regt	2 Bn. The Border Regt.
11 Hrs.	8 Batts Fld. Art.	1 Bn. The East Kent Regt.	1 Bn. The K. Rl. Rifle Corps.
18 Hrs.	8 Garrison Cos.	1 Bn. The Norfolk Regt.	2 Bn. The Seaforth Highrs.
	2 Heavy Batts.	1 Bn. The Devonsh. Regt.	1 Bn. The Gordon Highrs.
	5 Mountain Batts.	1 Bn. The Som. L. I.	2 Bn. The Arg. & Suthd. Highrs.
		1 Bn. The Bedfordshire Regt.	3 Bn. The Rifle Brigade.
		2 Bn. The Royal Scots Fus.	
		2 Bn. The K. O. S. Borderers	

BENGAL COMMAND.

Head Quarters Staff.

LIEUTENANT GENERAL	Elles, Maj. Gen. (*local Lt. Gen.*) *Sir* W. K., *K.C.B.*, *p.s.c.*	1Apr.95
Assist. Mil. Sec. and Aide de Camp	Beatson, Maj. S. B., Ind. S. C.	1Apr.95
Aide de Camp	Elles, Capt. A. W., York. L. I.	1Apr.95 27Apr.93
Deputy Adjutant General	Young, Col. (*Brig. Gen.*) G. F., Ind. S.C.	1Apr.95
Assist. Adj. Gen.	Glasgow, Col J. C. R., *p.s.c.*	5Apr.95
Dep. Assist. Adj. Gen.	Travers, Maj. E. A., Ind. S. C.	1Apr 95 27Apr.93
Dep. Assist. Adj Gen. (for Musketry)	Dobbie, Capt. H. H., Ind. S. C.	26Jan.91
Colonel on the Staff for R. Art.	Murray, Col. (*Brig. Gen.*) A. H.	19Oct.92
Dep. Assist. adj. Gen. (for R. Art.)	Rundle, Capt. G. R. T., R. Art.	1Apr.95
Assist. Quar Mas. Gen.	Egerton, Col. C. C., *C.B.*, *D.S.O.*, Ind. S. C.	1Apr.95
Dep. Judge Advocate General	Lambert, Maj. W., Ind. S. C.	11June95
Inspector of Gymnasia	Dalzell, Maj. *Hon.* A. E., Oxf. L. I.	15Apr.92
Inspector of Army Signalling	O'Leary, Capt. T. E., R. Ir. Fus.	18Sept.95
Principal Medical Officer	Walsh, Surg. Maj. Gen. T.	
Inspecting Veterinary Officer	Duck, Vety. Lt. Col. (*temp. Vet.-Col.*) F.	

District Staff.

1st Class District Commanders.		
Major General	Low, *Sir* R. C., *K.C.B.*, Ind. Army (*temp. Lt. Gen.*)	28Mar.92
Aide de Camp	Low, Lieut. R. B., Ind. S. C.	1Apr.92
Major General	Sanford, G. E. L. S., *C.B.*, *C.S.I.*	28Sept.93
Aide de Camp	Bond, Capt. C. R. A., Ind. S. C.	28Sept.94
2nd Class District Commanders	V.C. Channer, Maj. Gen. G. N., *C.B.*, Ind. S. C.	2Apr.92
	Dalrymple, Maj. Gen. W. L., *C.B.*, *p.s.c.*	15Nov.93
	Pennington, C. R., *C.B.*, Ind. S. C.	1Dec 94
Brigadier Generals.	Evans, H. M., *C.B.*, Ind. S. C.	2Feb 95
	Yeatman-Biggs, A. G. *C.B.*	1Apr.95
	Jennings, Maj. Gen. R. M., Ind. Army	16Aug.95
Colonels on the Staff Commanding Stations	Halliday, Col. G. F., Ind. Army	1Feb.95
	Tregear, Col. V. W., *C.B.*, Ind. Army	6July95
Assist. Adj. Gen.	Brownrigg, Col H. S., *p.s.c.*	15Oct.93
	Prickett, Col. T., *p.s.c.*	8Jan.95
	V.C. Kidgeway, Lt. Col. R. K., Ind. S. C., *p.s.c.*	20Apr.95
	Barlow, Lt. Col. J. A.	28July95

Digitized by Google

Commands (East Indies).

ST INDIES—BENGAL—*continued.*

Dep. Assist. Adj. Gen.	Roche, Maj. *Hon.* U. de R. B., S. Wales Bord.	25Oct.90
	Davison, Maj. K. S., Ind. S. C.	1Jan.91
	Batten, Maj. A. C., Ind. S. C.	1Jan.91
	Paul, Capt. E. T., Ind. S. C.	23Apr.94
	O'Brien, Capt. E. D. J., 3 D. G.	16Sept.94
	W. Dick-Cunyngham, Maj. W. H., Arg. & Suth'd. Highrs.	30Oct.94
Dep. Assist. Adj. Gen. (for Instruction)	Bunbury, Capt. W. E., Ind. S. C., *p.s.c.*	26Dec.94
	Wintour, Bt. Maj. F., R. W. Kent. R., *p.s.c.*	5Aug.95
	Kenny, Maj. A. Mac W., Ind. S.C., *p.s.c.*	2Apr.92
Dep. Assist. Adj. Gen. (for Musketry)	Mayhew, Capt. H. S., Bord. R.	31Mar 94
	Kellett, Capt. R. O., R. Ir. R.	19Apr.95
	Woodyatt, Capt. N. G., Ind. S. C.	24Apr 95
Station Staff Officers (1st Class)	Walter, Capt. J. MacN., Devon R., *p.s.c.*	4July94
	Donne, Capt. H. R. B., Norf. R., *p.s.c.*	1Nov 94
Assist. Judge Advocates General	Carpendale, Capt. J. M., Ind. S. C.	20Mar.93

BRITISH TROOPS QUARTERED IN THE COMMAND.

Cavalry.	*Artillery.*	*Infantry.*	*Infantry*—cont.
5 Dr. Gds.	3 Batts. of R.H.A.	2 Bn. The Royal Irish Regt.	2 Bn. The Essex Regt.
5 Lrs.	14 Batts. of Fld. Art.	1 Bn. The R. Welsh Fus.	2 Bn. The Derbyshire Regt.
16 Lrs.	1 Heavy Batts.	1 Bn. The Scottish Rifles.	1 Bn. The R. W. Kent Regt.
	1 Mountain Batts.	1 Bn. The E. Lancashire Regt.	1 Bn. The Shropshire Lt. Inf.
	8 Garrison Cos.	1 Bn. The E. Surrey Regt.	2 Bn. The Manchester Regt.
	Engineers.	1 Bn. The D of Corn. Lt. Inf.	2 Bn. The Highland Light Infantry.
	H. Comp.	2 Bn. The Sussex Regt.	1 Bn. The R. Irish Fusiliers
		1 Bn. The Hampshire Regt.	2 Bn. The M. Munster Fus.
		2 Bn. The Oxfordshire Lt. Inf.	

ADRAS COMMAND.

Head Quarters Staff.

LIEUTENANT GENERAL	Clarke, Maj. Gen. (*local Lt. Gen.*) C. M., *C.B.*	28Oct.93
Assist. Mil. Sec. and Aide de Camp	Kekewich, Maj. R. G., R. Innis. Fus.	
Aide de Camp	Bingham, Capt. *Hon.* F. R., R. Art.	28Oct.98
Deputy Adjutant General	Berkle, Col. (*Brig. Gen.*) E. W., *D.S.O.*, Ind. Army	29Oct.91
Assist. Adj. Gen.	Cummins, Col. J. T., *D.S.O.*, Ind. S.C.	1Apr.95
Dep. Assist. adv. Gen.	Cavaye, Capt. A. B. B., K. O. Sco. Bord.	30Aug.95
Dep. Assist. Adj. Gen. (for Musketry)	Pennington, Maj. H. L. A., North'd Fus.	1Apr.95
Dep. Assist. Adj. Gen. (for British Army schools)	Chapman, Capt. F. R. H., Ind. S. C.	1Aug.95
Colonel on the Staff for R. Art.	Alexander, Col. (*Brig. Gen.*) R.	7June93
Dep. Assist. Adj. Gen. for R. Art.	Gordon, Maj. A. W. B., R. Art.	1Apr.97
Assist. Qua. Mast. General	Simpson, Col. G., Ind. S. C.	1Apr.97 28Nov.93
Deputy Judge Advocate General	Chaplin, Col. A., Ind. Army	20Mar.93
Inspector of Gymnasia	Davidson, Capt., C. F. H., Arg. and Suth'd Highrs.	7Nov 94
Inspector of Army Signalling	Birch, Capt. J. R. K., Ches. R.	4July94
Principal Medical Officer	McVittie, Surg. Maj.-Gen. C. E., Ind. Med. Serv.	
Inspecting Veterinary Officer	Ewing, Vety. Lt. Col. R.	

District Staff.

1st Class *District Commanders.*		
Major General	Stewart, Lt. Gen. *Sir* R. C., *K.C.B.*, Ind. Army	26Oct.89
Aide de Camp		
Major General	Tucker, C., *C.B.*	
Aide de Camp		
2nd Class *District Commanders. Brigadier Generals.*	Hamilton, Maj. Gen. A. F., R. Eng.	6Nov.99
	Gosset, M. W. E., *C.B.*, *p.s.c.*	13Nov.91
	Pearson, H. P., *C.B.*	1Apr.94
	Prendergast, J. H., Ind. S. C.	11July94
	McLeod, D. J. S., *D.S.O.*, Ind. Army	31July95
Colonels on the Staff Commanding Stations	Warner, Col. W. B, Ind. Army	7Aug 94
	Grove, Col. A. S., *D.S.O.*, Ind. S. C.	14July96
Assist. Adj. Gen.	Ranking, Col. W. L., Ind. Army	1June93
	Park, Maj. C. W., Devon R.	15Nov.93
	Stevens, Brev. Maj. G. B., Ind. S. C.	8May94
	Finn, Maj. H., 21 Hrs.	28Feb.95
	Routh, Lt. Col. W. R. *p.s.c.*	19June96
	Rolland, Lt. Col. S. E. Ind. S. C.	31Aug.95
	Graham, Maj. E. R. C., Ches. R., *p.s.c.*	2Sept.95

Digitized by Google

EAST INDIES—MADRAS—*continued.*

Dep. Assist. Adj. Gen.	Shaw, Capt. G. J., Ind. S. C.	17Apr.91
	Clothier, Maj. R. F., Ind. S. C.	10June92
	Little, Capt. C. B., Som. L.I.	14June92
	Stevens, Capt. C., Ind. S. C.	19Oct.93
	Read, Capt. K. M., Ind. S. C.	15Nov.93
	Davies, Capt. T. A. H., *D.S.O.*, Devon R.	7Feb.94
	Haughton, Capt. T. H., Ind. S. C.	28Feb.95
	Reay, Capt. E. H. J., Wilts. R.	30Aug.95
Dep. Assist. Adj. Gen. (for Instruction)	Peynder, Maj. A. B., Ind. S. C., *p.s.c.*	20Oct.94
Dep. Assist. Adj. Gen. (for Musketry)	King, Capt. H. T., Ind. S. C.	1Nov.92
	Johnstone, Capt. B. A., Ind. S. C.	16May94
Station Staff Officers (1st Class)	Vowell, Maj. H. A., W. York R.	13Feb.94
	Shadwell, Capt. L. J., Suff. R., *p.s.c.*	8Oct.94
Assistant Judge Advocates General	Onslow, Capt. S. C., Ind. S. C.	28June94
	Wilson, Lt. Col. W. B., Ind. S. C.	1Apr.93
	Rice, Capt. C. L. M., Ind. S. C.	27Mar.95

BRITISH TROOPS QUARTERED IN THE COMMAND.

Cavalry.	*Artillery*—cont.	*Infantry.*	*Infantry*—cont.
19 Hrs.	1 Mountain Batt.	2 Bn. The R. Scots.	2 Bn. The S. staff. Regt.
1 Hrs.	3 Garrison Cos.	2 Bn. The Suffolk Regt.	1 Bn. The Dorsetsh. Regt.
	1 Heavy Batt.	1 Bn. The E. Yorkshire Regt.	2 Bn. The Welsh Regt.
Artillery.	*Engineers.*	2 Bn. The Yorkshire Regt.	1 Bn. The Northn. R.
2 Batts. of R.H.A.		1 Bn. The Cheshire Regt.	
3 Batts. of Fld. Art.	H. Comp. (Det.)	3 Bn. The R. Innis. Fus.	

BOMBAY COMMAND.

Head Quarters Staff.

LIEUTENANT GENERAL.....Nairne, Maj. Gen. (*local Lt. Gen.*) C. B., *C.B.*, R. Art. 5Sept.93

Assist. Mil. Sec. and Aide de Camp	Mercer, Maj. H. F., R. Art.	
Aide de Camp	Lecky, Capt. R. St. C., R. Art.	5Sept.93
Deputy Adjutant General	Curtis, Col. (*Brig. Gen.*) R. L. H. *p.s.c.*	1Apr.91
Assist. Adj. Gen.		
Dep. Assist. Adj. Gen.	Johnson, Maj. *Sir* H. A. W., *Bt.*, York. L. I., *p.s.c.*	1Apr.91 10Mar.94
Dep. Assist. Adj. Gen. (for Musketry)	Curtis, Lt. Col. J. G. C.	1Apr.93
Dep. Assist. Adj. Gen. (for British Army Schools)	Chapman, Capt. F. R. H., Ind. S. C.	1Aug.93
Colonel on the Staff (for R. Art.)	Tyler, Col. T. R.	
Dep Assist Adj. Gen. (for R. Art.)	Foster, Capt. W. Y., R. Art.	1Apr.91
Assist. Qua. Mast. General	Carrington, Col. E.	1Apr.91
Deputy Judge Advocate General	Prideaux, Lt. Col. R. A., Ind. Army	5Jan.91
Inspector of Gymnasia	Davidson, Capt. C. F. H., Arg. & Suth'd. Highrs.	7Nov.91
Inspector of Army Signalling	Birch, Capt. J. R. K., Ches. R.	4July92
Principal Medical Officer	Warren, Surg. Maj. Gen. J.	6July93
Inspecting Veterinary Officer	Adams, Vety. Lt. Col. W. S.	

District Staff.

1st Class District Commanders.		
Major General	Blundell-Hollinshead-Blundell, R., *p.s.c.*	20Mar.91
Aide de Camp		
Major General	Nicolson, M. H., *C.B.*, Ind. Army	3Apr.92
Aide de Camp	Edwards, Capt. Fitz J. M., Ind. S. C., *p.s.c.*	3Apr.95
Major General	Galbraith, W., *C.B.*	1Apr.95
Aide de Camp	Watson, Capt. W. A., Ind. S. C., *p.s.c.*	1Apr.95
2nd Class District Commanders Brigadier Generals.	Gatacre, J., *C.B.*, Ind. S. C.	1Nov.91
	Cooke, T. A.	9Jan.94
	Gatacre, W. F., *D.S.O.*, *p.s.c.*	30Jan.94
	Cuningham, C. A., Ind. S. C.	8May95
	Hogg, G. C., Ind. Army	9June92
Colonel on the Staff Commanding Station	Sartorius, Col. G. C., *C.B.*, Ind. S. C.	6Apr.94
Assists. Adjt. Gen.	Hilliard, Lt. Col. W. R.	10Jan.90
	Currie, Col. A., Ind. Army	15Dec.91
	Henry, Col. G.	6Jan 94
	Westmacott, Col. R., *C.B.*, *D.S.O.*, Ind. S. C.	2Mar.94
	Tandy, Col. F. S., Ind. S. C.	12May94
	Stokes, Lt. Col. F. S. E.	28Sept.91
Dep. Assist. Adj. Gen.	Thomas, Capt. E. J. D'A., Worc. R.	10Feb.91
	Phillipps, Maj. C. R., Ind. S. C.	24Mar.91
	Swann, Maj. J. C., Ind. S. C.	28Sept.92
	Mackenzie, Maj. C. J., Sea. Highrs.	3June94
	Blomfield, Maj. C. J., Lan. Fus.	27Oct.94
	Chance, Capt. H., R. Art., *p.s.c.*	4Feb.94
	Willcocks, Maj. J., *D.S.O.*, Leins. R.	1Aug.94

Digitized by Google

EAST INDIES—BOMBAY—*continued.*

Dep. Assist. Adj. Gen. (for Instruction)	Kitchener, Maj. F. W., W. York. R., *p.s.c.*	15Aug.91
Dep. Assist. Adj. Gen. (for Musketry)	Carleton, Capt. G. A., R. Lanc. R.	8June94
Station Staff Officer (1st Class)	Milton, Maj. P. W. A. A., York. L. I.	17May93
Assist. Judge Advocate General	Anderson, Capt. R. F. H., Ind. S. C.	20Dec.94

BRITISH TROOPS QUARTERED IN THE COMMAND.

Cavalry.	*Engineers.*	*Infantry.*	*Infantry*—cont.
20 Hrs.	H. Comp. (Det.)	2 Bn. The R. Lancaster Regt.	1 Bn. The Wiltshire Regt.
		1 Bn. The R. Fusiliers.	3 Bn. The Durham Lt. Inf.
Artillery.		2 Bn. The Lancashire Fus.	2 Bn. The R. Irish Rif.
2 Batt. of R.H.A.		1 Bn. The Worcester Regt.	3 Bn. The R. Dublin Fus.
12 Batts. of Fld. Art.		2 Bn. The S. Lancashire Regt.	
9 Garrison Coe.		1 Bn. The N. Lancashire Regt.	
1 Mountain Batt.		2 Bn. The Yorkshire Lt. Inf.	
		2 Bn. The Middlesex Regt.	

HYDERABAD CONTINGENT.

Commandant (2nd Class District Commander)	Protheroe, Brig. Gen. M., *C.B., C.S.I.*, Ind. S.C., *A.D.C.*	26Oct.90
Assist. Adj. Gen.	Westmorland, Maj. C. H., Ind. S.C.	17June92

AUSTRALIAN COLONIES.

NEW SOUTH WALES.

Governor and Comm. in Chief	Hampden, *Rt. Hon.* H. R., *Visct.*	*Sydney.*
Aides de Camp	Sloane-Stanley, Lt. C. V., 12 Lrs.	
	Ferguson, Capt. A. F. H., 2 L. G.	11Oct.95

VICTORIA.

Governor and Comm. in Chief	Brassey, *Rt. Hon.* T., *Lord K.C.B.*	*Melbourne*
Aide de Camp	Shaftesbury, Lt. A. A. C., *Earl of*, 10 Hrs.	18Sept.96

SOUTH AUSTRALIA.

Governor and Comm. in Chief	Buxton, *Sir* T. F., *Bt., K.C.M.G.*	*Adelaide.*
Aides de Camp	Henniker-Major, Capt. *Hon.* A. E. J., 3 Bn. Norf. R.	6Sept.95
	Guise, Capt. H. J. W., L'pool R.	30Sept.95

WESTERN AUSTRALIA.

Governor and Comm. in Chief	Smith, Lt. Col. *Sir* G., *K.C.M.G.*	*Perth.*
Aide de Camp	St. Leger, Capt. A. J. B., K. R. Rif. C.	16Nov.95

QUEENSLAND.

Governor and Comm. in Chief	Lamington, C. W. A. N., *Lord, K.C.M.G.*	*Brisbane.*
Aide de Camp	Pyne, Lt. C. E. M., R. War. R.	

TASMANIA.

Governor and Comm. in Chief	Gormanston, *Rt. Hon.* J. W. J., *Visct., K.C.M.G.*	*Hobart Town.*

NEW ZEALAND.

Governor and Comm. in Chief	Glasgow, *Rt. Hon.* D., *Earl of, G.C.M.G.*	*Wellington.*
Aides de Camp	Elliot, Maj. E. H. M., S. Lan. R.	12Jan.94
	Clayton, Lt. E. F., S. Gds.	9Apr.95
	Clarke-Campbell-Preston, Capt. R. W. P 3 Bn. R. Highrs. (*extra*)	25July96

FIJI ISLANDS.

Governor and Commander in Chief and High Commissioner for the Western Pacific	Thurston, *Sir* J. B., *K.C.M.G.*	*Suva.*
Aide de Camp		

BRITISH NEW GUINEA.

Lieutenant-Governor	MacGregor, *Sir* W., *M.D. K.C.M.G.*	

BARBADOS, &c.

Governor and Comm. in Chief of Barbados and its Dependencies	Hay, *Sir* J. S., *K.C.M.G.*	*Bridgetown.*
Aide de Camp	Barton, Lt F R., W. I. R.	28May93
Col. on the Staff	Butler, Col. (*temp. Maj. Gen.*) R. F.	8May95
Dep. Assist. Adj. Gen.	McCracken, Bt. Maj. F. W. N., R. Berks R., *p.s.c.*	18Apr.93
	Knocker, Maj. C. G., A. S. Corps	7Nov.94
Officer Commanding Royal Artillery	Downing, Maj. D. F., R. Art.	*St. Lucia.*
Commanding Royal Engineer	Ambert, Bt. Col. S. J., R. Eng.	
Senior Medical Officer	O'Brien, Brig. Surg. Lt. Col. H. J., *M.B.*	
Senior Ordnance Store Officer	Gill, Dep. Asst. Com. Gen. of Ord. R. H., Capt. Hamps. R.	
District Paymaster	Crookenden, Staff Paym. S. D. (*hon. l.c.*)	

TROOPS QUARTERED IN THE COMMAND.

Artillery.	*Engineers.*	*Infantry.*	*Medical Staff Corps.*
No. 21 Co. Western Divn. (*St. Lucia*)	Section West India (Fortress) Comp.	1 Bn The Leicestershire Regt. (Hd. Qrs. & 5 Coe.)	Detachment.
St. Lucia Comp.		1 Bn. West India Regt. (4 Coe.)	

Digitized by Google

Staff of the Army.

WINDWARD ISLANDS.

Governor and Comm. in Chief ..... Bruce, *Sir* C., *K.C.M.G.* ..... *St. George, Grenada.*

ST. VINCENT.

Administrator ..... Thompson, H. L., *Esq.* ..... *Kingstown.*

ST. LUCIA.

Administering the Government ..... Gouldsbury, Surg. Lt. Col. (hon. *Brig. Surg.*) V. S., *M.D., C.M.G.*, ret. pay ..... *Castries.*

Garrison Adjutant ..... Way, Capt. A. C., *D.S.O.*, W. I. R. 21Jan.95

ANTIGUA AND LEEWARD ISLANDS.

Governor and Comm. in Chief ..... Fleming, *Sir* F., *K.C.M.G.* ..... *St. John's.*

Aide de Camp .....

ANTIGUA.

Island Secretary ..... Melville, G., *Esq., C.M.G.* ..... *St. John's.*

ST. CHRISTOPHER AND NEVIS.

Administrator ..... Griffith, T. R., *Esq., C.M.G.* ..... *Basseterre.*

DOMINICA.

Administrator ..... Templer, P. A., *Esq.* ..... *Roseau.*

MONTSERRAT.

Commissioner ..... Baynes, E., *Esq.* ..... *Plymouth.*

VIRGIN ISLANDS.

Commissioner ..... Cameron, E. J., *Esq.* ..... *Tortola.*

TRINIDAD AND TOBAGO.

Governor and Comm. in Chief ..... Broome, *Sir* F. N., *K.C.M.G.* ..... *Port of Spain.*

Aide de Camp ..... Cockayne Cust, Lieut. A. O., Som. L. I. 24Oct.94

TOBAGO.

Commissioner ..... Low, W., *Esq.*

BRITISH GUIANA.

Governor and Comm. in Chief ..... Lees, *Sir* C. C., *K.C.M.G.* ..... *Georgetown.*

Aide de Camp .....

JAMAICA, &c.

Capt. Gen. and Gov. in Chief ..... Blake, *Sir* H. A., *K.C.M.G.* ..... *Kingston.*

Aide de Camp ..... Colley, Capt. G. H. P., 3 Bn. R. Ir. R. 26Jan.95

Colonel on Staff ..... Hallowes, Col. (*temp. Maj. Gen.*) H. J. 19Dec.94

Dep. Assist. Adj. Gen. ..... Kitchener, Lt. Col. H. E. C., *p.s.c.* 17Dec.95
Warner, Capt. E. H. L., A.S. Corps, *p.s.c.* 23Oct.95

Garrison Adjutant ..... Carleton, Lt. H. D., W. I. R. 7Feb.95

Officer Commanding Royal Artillery ..... Norton, Maj. G. F. A., R. Art.

Commanding Royal Engineer ..... Brown, Lt. Col. L. F., R. Engr.

Senior Medical Officer ..... Williamson, Brig. Surg Lt. Col. J. G.

Senior Ordnance Store Officer ..... Salmon, Assist. Com. Gen. of Ord. J. N., Capt. R. Art.

District Paymaster ..... Potter, Staff. Paym. H., *hon. l.c.*

BAHAMAS.

Gov. and Comm. in Chief ..... Haynes-Smith, *Sir* W. F., *K.C.M.G.* ..... *Nassau.*

Aide de Camp ..... McLachlan, Lt. J. D., Cam'n. Highrs.

TURKS AND CAICOS ISLANDS.

Commissioner ..... Higgins, H., *Esq.* ..... *Grand Turk.*

BRITISH HONDURAS.

Governor and Comm. in Chief ..... Moloney, *Sir* C. A., *K.C.M.G.* ..... *Belize.*

Aide de Camp ..... Bayly, Hon. Maj. G. C., 5 Bn. Rif. Brig. 28Sept.91
Corbally, Lt. M. J. P., 5 Bn. R. Dub. Fus. 2Nov.95

TROOPS QUARTERED IN THE COMMAND.

Artillery.	*Engineers.*	*Infantry.*	*Medical Staff*
No. 14 Co. West. Div. Jamaica Comp.	West India (Subm. Mining) Comp. ½ Comp. West India (Fortress) Comp.	1 Bn. The Liverpool Regt. (on passage). 1 Bn. The Leicestershire Regt. (3 Cos.) 1 Bn. West India Regt. H. Q. & 4 Cos. West India Regt. Depôt & 2 Cos.	Detach.

Digitized by Google

DOMINION OF CANADA.

Governor General of the Dominion of Canada and Governor and Commander in Chief of Prince Edward Island ..... Aberdeen, *Rt. Hon. J. C., Earl of, G.C.M.G.*..... Ottawa.

Mil. Secretary .....

Aides de Camp ..... Urquhart, Capt. R. C., Camn. Highrs. 7Sept.92
Wilberforce, Lt. H. W., 2 D. G. 19Oct.95

Lieutenant General ..... Montgomery Moore, A. G., 18 Hrs..... *Halifax*..... 1June93

Assist. Mil Secretary & Aide de Camp ..... Smythe, Maj. H. H., R. Sc. Fus., *p.s.c.* 18Sept.95

Aide de Camp..... Colborne, Capt. *Hon.* J. G. R. U., S. Staff. R. 1June93

Assist. Adj. General ..... North, Col. D. 25Feb.92

Dep. Assist. Adj. General..... Shannon. Lt. Col. T. P., A. S. Corps..... 10Apr.94
Semini, Capt. V., Leic. R., *p.s.c.*..... 22Oct.95

Officer Commanding Royal Artillery (Col. on the Staff)..... Isaacson, Col. H. de S..... 18July93

Commanding Royal Engineer ..... Leach, Col. E. P., *C.B.*, R. Eng.

Principal Medical Officer ..... O'Dwyer, Surg. Col. T. F., *M.D.*

Senior Ordnance Store Officer .....

District Paymaster..... Creagh, Staff Paym. D. (*hon. l.c.*)

TROOPS QUARTERED IN THE COMMAND.

Artillery.	*Engineers.*	*Infantry.*
Nos. 1 & 20 Cos., Western Div.	18th Comp. (Fortress). 40th Comp. (Submarine Miners).	2 Bn. The Berkshire Regt. *Army Service Corps.* Detachment. *Medical Staff Corps.* Detachment. *Ordnance Store Corps.* Detachment.

NEWFOUNDLAND.

Governor and Commander in Chief ..... Murray, *Sir* H. H., *K.C.B.*

Aide de Camp .....

BERMUDA.

Governor and Commander in Chief..... Lyons, Gen. T. C., *C.B.* ..... *Hamilton* 2July92

Assist. Mil. Sec. & Aide de Camp..... Brady, Maj. R. M., R. Art. 24May95

Aide de Camp..... Dowell, Capt. A. J. W., R. Berks. R. 14Oct.94

Dep. Assist. Adj. Gen. ..... Winter, Lt. Col. W. R., A. S. Corps 31May94
Yule, Lt. Col. W. A., *p.s.c.* 7Nov.94

Officer Commanding Royal Artillery..... Morgan, Lt. Col. F. C., R. Art.

Commanding Royal Engineer ..... Moore, Lt. Col. E. C. S., R. Eng.

Senior Medical Officer ..... Comerford, Brig. Surg. Lt. Col. H., *M.D.*

Senior Ordnance Store Officer ..... Cooke, Assist. Com. Gen. of Ord. W. B. (*hon. l.c.*)

District Paymaster..... Moore-Lane, Staff Paym. G. H. (*hon. l.c.*)

TROOPS QUARTERED IN THE COMMAND.

Artillery.	*Engineers.*	*Infantry.*
Nos. 3 & 19 Cos., West. Div.	27th Comp. (Submarine Miners). 26th „ (Fortress).	2 Bn. The Leinster Regt. *Army Service Corps.* Detach. *Medical Staff Corps.* Detach. *Ordnance Store Corps.* Detach.
Bermuda Militia Art.		

Digitized by Google

MALTA AND ITS DEPENDENCIES.

Governor and Commander in Chief	Lyon Fremantle, Lt. Gen. (*local Gen.*) *Sir* **A. J.**, *K.C.M.G., C.B.*	5Jan.94
Assist. Mil. Secretary	Ewart, Capt. J. S., Cam'n Highrs., *p.s.c.*	5Jan.94
Aides de Camp	Morland, Capt. T. L. N., K. R. Rif. C., *p.s.c.*	6Feb.95
Colonial Aide de Camp	Grech-Biancardi, Capt. N., R. Malta Mila.	13Jan.94
Dep. Adj. Gen.	Wynne, Col. A. S., *C.B.*	12Oct.94
	Woodward, Capt. E. M., Leic. R., *p.s.c.*	1Nov.93
Dep. Assist. Adj. Gen.	Luttman-Johnson, Lt. Col. F., *p.s.c.* (*for Instn.*)	14Dec.94
	Grattan, Lt. Col. E., A. S. Corps	8Feb.95
	Paul, Capt. G. R. C., A. S. Corps	19July95
Officer Commanding Royal Artillery (*Maj. Gen. on the Staff*)	Owen, Maj. Gen. J. F., R. Art., *p.s.c.*	2May95
Brigade Major Royal Artillery	Hamilton Gordon, Capt. A., R. Art.	5Aug.94
Commanding Royal Engineer (*Col. on the Staff*)	Wood, Col. E., *C.B.*	8June94
Principal Medical Officer		
Senior Ordnance Store Officer	Bridgman, Dep. Com. Gen. of Ord., A. W. (*hon. c.*)	
District Paymaster	Hewson, Chief Paym. J. L. (*hon. c.*)	

Infantry Brigade.

Major General	Parnell, *Hon.* H., *C.B.*	25Oct.93
Aide de Camp	Porter, Capt. G. A., E. Kent R. (*prov.*)	
Brigade Major	Montagu-Stuart-Wortley, Maj. E. J., *C.M.G.*, R. R. Rif. C., *p.s.c.*	13Aug.93

TROOPS QUARTERED IN THE COMMAND.

Artillery.

Nos. 2, 8, 16, 23, 26, 29, 30, & 35 Cos., Southern Div.

Engineers.

24th Comp. (Fortress).
28th Comp. (Suom. Miners).
42nd Comp. (Fortress).

Militia Engineers, Submarine Miners, Royal Engineers.
Malta Division.

Infantry.

1 Bn. The R. Warwick Regt.
1 Bn. The Lincolnsh. Regt.
2 Bn. The Worcestershire Regt.
1 Bn. The West Riding Regt.
1 Bn. The Highland L.I.
2 Bn. The King's R. Rif. Corps.

Army Service Corps.
Detach.

Colonial Corps.

R. Malta Art.
R. Malta Regt. of Mila.

Medical Staff Corps.
Detach.

Ordnance Store Corps.
No. Comp. (Detach.)

GIBRALTAR.

Governor and Commander in Chief	Biddulph, Gen. *Sir* R., *G.C.M.G., C.B.*, R. Art.	6Oct.93
Assist. Mil. Secretary	Fletcher, Maj. W. B., R. Art., *p.s.c.*	1Oct.95
Aides de Camp	Beaumont, Capt. F. M., K. R. Rif. C.	16Oct.93
	Biddulph, Capt. H., R. Art.	18Oct.93
Assist. Adj. Gen.	Prior, Col. G. U., *p.s.c.*	19Feb 91
Dep. Assist. Adj. Gen.	Jones, Capt. W. D., Wilts. R., *p.s.c.* (*and also for Instn.*)	1May91
	Clutterbuck, Lt. Col. L. A., A. S. Corps	2Feb.94 / 11Dec.88
Garrison Adjutant and Quarter Master	Rankin, R. F. (*hon. m.*)	15Aug.89
Officer Commanding Royal Artillery (*Brig. Gen. on the Staff*)	Richardson, Col. (*local & temp. Maj. Gen.*) J. D	9Mar.94
Brigade Major Royal Artillery	White, Maj. W. L., R. Art., *p.s.c.*	26Sept.95
Commanding Royal Engineer (*Col. on the Staff*)	Fellowes, Col. J.	2Feb.91
Principal Medical Officer	Catherwood, Surg. Col. W. A., *M.D.*	
Senior Ordnance Store Officer	Markwick, Asst. Com. Gen. of Ord., E. E. (*hon. l.c.*)	
District Paymaster	Drage, Chief Paym. T. W. (*hon. c.*)	

Infantry Brigade.

Major General	Carrington, Maj. Gen. *Sir* F., *K.C.M.G.*	23May95
Aide de Camp	Ferguson, Lt. V., S. Wales Bord.	28May95
Brigade Major	Vyvyan, Capt. C. B., E. Kent R., *p.s.c.*	1Jan.95

TROOPS QUARTERED IN THE COMMAND.

Artillery.

Nos. 5, 14, 15, 17, 21, 22 & 23 Cos. East. Div.

Engineers.

6th Comp. (Fortress).
15th ,, ,,
20th ,, ,,
32nd ,, ,,

Infantry.

1 Bn. The W. Yorks. Regt.
2 Bn. The W. Yorks. Regt. (*temp.*)
1 Bn. The S. Wales Bord.
1 Bn. The Cameron Highrs.

Army Service Corps. Detach.

Medical Staff Corps. Detach.

Ordnance Store Corps.
No. 8. Comp. (Hd. Qrs.)

Digitized by Google

CYPRUS.

High Commissioner and Commander in Chief	Sendall, *Sir* W. J., *K.C.M.G*	*Nicosia*	
Aide de Camp	Feilden, Capt. R. B., R. Art.		10Feb.92 1May90

SOUTH AFRICA.

CAPE OF GOOD HOPE.

Governor and Commander in Chief of the Cape of Good Hope and its Dependencies, High Commissioner for South Africa and Governor of British Bechuanaland	Robinson, *Rt. Hon. Sir* H. G. R., *Bt., G.C.M.G.*	*Cape Town.*	
Military Secretary	Dawkins, Capt. C. T., Shrops. L. I.		11May95
Aide de Camp	Schilling, Lieut. S. E., R. Ir. Fus.		11May95
Lieutenant General	Goodenough, W. H., *C.B.*, R. Art.		8Dec.94
Assistant Military Secretary and Aide de Camp	Murray, Maj. A. M., R. Art.		21Feb.95
Aide de Camp	Vernon, Lieut. R. J., K. R. Rif. C. (*prov.*)		
Assist. Adj. Gen.	Crofton, Col. M. S., *D.S.O.*		12July94
Dep. Assist. Adj. Gen.	Bourcicault, Maj. G. P., A. S. Corps		3Apr.92
	Young, Maj. J. C., R. Suss. R., *p.s.c.*		1Mar.92 28Jan.92
Officer Commanding Royal Artillery	White, Lt. Col. A. W., R. Art., *p.s.c*		
Commanding Royal Engineer (Col. on the Staff)	Nixon, Col. F. W.		4July94
Principal Medical Officer	Maxham, Surg. Col. J. W., *M.D.*		
Senior Ordnance Store Officer	Jeans, Asst. Com. Gen. of Ord. C. G. (*hon. m.*)		
District Paymaster	Anson, Chief Paym. G. H. (*hon. s.*)		
Senior Veterinary Officer	Frost, Vety. Maj. R. F.		

TROOPS QUARTERED IN THE COMMAND.

Cavalry.	*Artillery.*	*Infantry.*	*Army Service Corps.*
	No. 25 & 16 Cos. Western Div. St. Helena Det. R. Art.	2 Bn. The York & Lanc. Regt. 1 Bn. The R. Highrs. (4 Cos.)	Detach. *Medical Staff Corps.* Detach.
	Engineers. 26th Comp. (Fortress).		*Ordnance Store Corps.* Detach.

NATAL AND ZULULAND.

Governor and Commander in Chief	Hely-Hutchinson, *Hon. Sir* W. F., *K.C.M.G.*	*Pietermaritzburg.*	
Aide de Camp	Bell-Smyth, Lieut. J. A., 1 D. G.		2Sept.93
Colonel on the Staff	Cox, Col. (*temp. Maj. Gen.*) G.		30Aug.93
Dep. Assist. Adj. Gen.	Watts, Capt. C. N., Derby R., *p.s.c.*		18Jan.93
Commanding Royal Engineer	Elsdale, Lt. Col. H., R. Eng.		
Senior Ordnance Store Officer			
District Paymaster	Caulfeild-Stoker, Staff Paym. W. B, (*hon. l.c.*)		

TROOPS QUARTERED IN THE COMMAND.

Cavalry.	*Artillery.*	*Infantry.*	*Army Service Corps.*
7 Hrs.	No. 10 Mountain Batt.	2 Bn. The W. Riding Regt.	Detach. *Medical Staff Corps.* Detach.
	Engineers.		*Ordnance Store Corps.* Detach.

Digitized by Google

SOUTH AFRICA—*continued.*

ST. HELENA.

Governor and Commander in Chief ..... Grey-Wilson, W., *Esq., C.M.G.*..... ***James Town.***

Senior Ordnance Store Officer and Acting District Paymaster ..... Seymour, Dep. Asst. Com. Gen. of Ord. E. H., Capt. R. Dub. Fus.

TROOPS QUARTERED IN THE COMMAND.

Artillery.	*Engineers.*	*Infantry.*
Detachment.	20th Company (Detachment).	2 Bn. The York & Lanc. Regt. (1 Co.)
		Medical Staff Corps.
		Detach.

WEST AFRICA.

SIERRA LEONE.

Governor and Commander in Chief ..... Cardew, Col. F., *C.M.G.* ..... ***Free Town.***

Aide de Camp .....

Garrison Adjutant ..... Drury, Lt. B. H., W. I. R. ..... ***Sierra Leone*** 26Feb.95

Officer Commanding Royal Artillery ..... Montanaro, Capt. (*local Maj.*) A. F., R. Art., *spec. serv., Ashanti* ..... } ***Sierra Leone.***

Commanding Royal Engineer ..... Tyler, Lt. (*local capt.*) A. H., R. Eng.

Senior Medical Officer ..... Clements, Surg. Maj. W. G.

District Paymaster ..... Fuller, Paym. G. C. (*hon. m.*)

GAMBIA.

Governor and Commander in Chief .....

Administrator of the Govt. ..... Llewelyn, R. B., *Esq., C.M.G.*

TROOPS QUARTERED IN THE COMMAND.

Artillery.	*Engineers.*	*Infantry.*
Detachment. Sierra Leone Co.	1 Section West India (Fortress) Co.	2nd Bn. West India Regiment.

GOLD COAST COLONY.

Governor and Commander in Chief ..... Maxwell, W. E., *Esq., C.M.G.*..... ***Accra***

EXPEDITION TO ASHANTI.

Scott, Col. (*local*) Sir F. C., *K.C.M.G., C.B., in command.*

Pigott, Maj. C. B., *D.S.O.*, 21 Hrs. (*as A.D.C.*).

SPECIAL SERVICE OFFICERS.

Kempster, Lt. Lt. Col. F. J., *D.S.O.*, R. Muns. Fus. (*as D.A.G.*), *2nd in command.*
Belfield, Maj. H. E., R. Muns. Fus., *p.s.c.* (*as A.A.G.*).
Ward, Lt. Col. E. W. D., A. S. Corps (*as A.A.G.*).
Murray, Maj. J. W., R. Art., *p.s.c.* (*as A.A.G.*), Lines of Commn.
Pigott, Maj. C. B., *D.S.O.*, 21 Hrs. (*as A.D.C.*)
Baden-Powell, Maj. R. S. S., 13 Hrs.
Sinclair, Maj. H. M., R. Eng., *p.s.c.*
Gordon, Maj. J. R. P., 15 Hrs.
Graham, Capt. H. W. G., *D.S.O.*, 5 Lrs.
Blunt, Capt. E. W., R. Art.
Montanaro, Capt. (*local Maj.*) A. F., R. Art.
Ferguson, Maj. V. J. F., R. H. G.
Williams, Capt. G. A., S. Staff. R.
Benson, Capt. G. E., R. Art., *p.s.c.*
Phillips, Capt. G. E., R. Eng.
Pritchard, Lt. H. L., R. Eng.

His Highness Prince Christian, V. A. L. E. A. of Schleswig-Holstein, *G.C.B.*, Lt. R. R. Rif. C.

Col. *H.R.H. Prince* Henry M. of Battenberg, *K.C.*

Stopford, Lt. Col. *Hon.* F. W., *p.s.c.*, (*as A.A.G.*).
Hamilton, Maj. B. M., E. York R., *p.s.c.*
Hood, Lt. *Hon.* G. A. A., G. Gds.
Drummond, Capt. L. G., S. Gds.
Sitwell, Capt. W. H., North'd Fus., *p.s.c.*
Wood, Lt. E. FitzG. M., Devon R.
Carter, Maj. C. St. L., York L. I., *p.s.c.*
Reade, Capt. R. N. B., Shrops. L. I., *p.s.c.*
Kays, Capt. W. S., K. R. Rif. C.
Marshall, Maj. J. W. A., R. Ir. Fus.
Northcott, Maj. H. P., Leins. R.
Fuller-Acland-Hood, Capt. A., Rif. Brig.

Taylor, Surg. Col. W., *M.D.* (*Princ. Medl. Offr.*)
Leggett, Hon. Lt. Col., F. O., A. C. Genl. of Ord. (*Sen. Ord. Store Offr.*).

Digitized by Google

COLONY OF LAGOS.

Governor and Commander in Chief	Carter, *Sir* G. T., *K.C.M.G.*	
Aide de Camp	Scott, Lt. A. O'C., R. Art.	6Nov.95

MAURITIUS.

Governor and Commander in Chief	Jerningham, *Sir* H. E. H., *K.C.M.G.*	*Port Louis*
Aide de Camp		
Colonel on the Staff	Barnard, Col. (*temp. Maj. Gen.*) W. O.	1Feb.95
Dep. Assist. Adj. Gen.	Hudson, Capt. A. T. P., Manch. R., *p.s.c.*	1Mar.95
Officer Commanding Royal Artillery	Vans Agnew, Maj. J. F., R. Art.	
Commanding Royal Engineer	de Wolski, Lt. Col. F. R., R. Eng.	
Senior Medical Officer	Fraser, Brig. Surg. Lt. Col. J., *M.D.*	
Senior Ordnance Store Officer	Tracy, Dep. Assist. Com. Gen. of Ord. W. M., Capt., R. W. Surr. R.	
District Paymaster	Lindop, Paym. A. H., *hon. Capt.*	

TROOPS QUARTERED IN THE COMMAND.

Artillery.	*Engineers.*	*Infantry.*
No. 24 Co. Western Division. 2 Mauritius Cos.	Mauritius Comp. (Subm. Miners).	1 Bn. The R. Highrs. (Hd. Qrs. 4 Comps.)
		Medical Staff Corps. Detach.

SEYCHELLES ISLANDS.

Administrator	Stewart, H. C., *Esq.*	*Mahé*

CEYLON.

Governor and Commander in Chief	Ridgeway, *Rt. Hon. Sir* J. W., *K.C.B., K.C.S.I.*	*Colombo*
Aide de Camp		
Brigadier General	Justice, Maj. Gen. W. C., *C.M.G*	Mar.93
Aide de Camp	Justice, Lieut. C. W., York & Lanc. R.	5Mar.94
Dep. Assist. Adj. Gen.	Horniblow, Capt. F. A. S. Corps	31Jan.95
	Poett, Maj. J. H., Dorset R., *p.s.c.*	16Dec.91
Officer Commanding Royal Artillery	Blake, Lt. Col. C. J., R. Art.	
Commanding Royal Engineer	Savage, Lt. Col. G. R. R., R. Eng.	
Senior Medical Officer	Duke, Brig.-Surg.-Lt.-Col. A. W., *M.D.*	
Senior Ordnance Store Officer	Sadler, Assist. Com. Gen. of Ord. A. (*hon. m.*)	
District Paymaster	Ward, Staff Paym. C. (*hon. l.c.*)	

TROOPS QUARTERED IN THE COMMAND.

Artillery.	*Engineers.*	*Infantry.*	*Medical Staff Corps.*
No. 6 & 37 Cos. Southern Div. 2 Ceylon Cos.	Ceylon Company (Subm. Miners.) 41 Comp. (Fortress). Half Co. & Hd. Qrs.	2 Bn. The R. Warwick Regt.	Detach.

Digitized by Google

CHINA AND HONG KONG.

Governor and Commander in Chief of Hong Kong and its Dependencies	Robinson, *Sir* W., *K.C.M.G.*	*Victoria*
Aide de Camp	Sterling, Lieut. J. T., C. Gds.	17Apr.93
Major General	Black, W., *C.B., p.s.c.*	28Feb.95 to 1Oct.98
Aide de Camp	Loveband, Capt. F. R., W. I. R.	28Feb.95 to 16Oct.98
Dep. Assist. Adj. Gen.	Thomas, Maj. A. H., A. S. Corps.	14June93
	O'Gorman, Lt. Col. N. P.	18Jan.96
Officer Commanding Royal Artillery (Col. on the Staff)		
Commanding Royal Engineer (Col. on the Staff)	Mulloy, Col. W. H.	15Oct.91
Principal Medical Officer	Preston, Surg. Col. A. F., *M.B.*	
Senior Ordnance Store Officer	Clarke, Assist. Com. Gen. of Ord. R. F. N. (*hon. l.c.*)	
District Paymaster	Barr, Chief Paym. W. L. (*hon. s.*)	

TROOPS QUARTERED IN THE COMMAND.

Artillery.	*Engineers.*	*Infantry.*
Nos. 13 & 35 Cos., Southern Div. 4 Hong Kong Cos.	Hong Kong Company (Subm. Miners). 25th Comp. (Fortress).	1 Bn. The Rifle Brig. The Hong Kong Regt.

Medical Staff Corps.
Detach.

STRAITS SETTLEMENTS.

(Including Prince of Wales' Island, Malacca, Singapore, and Christmas Island.)

Governor and Commander in Chief	Mitchell, Lt.-Col. *Sir* C. B. H., *G.C.M.G.*	*Singapore*
Aide de Camp	Herbert, Lieut. E. A., 6 Drs.	5Jan.94
Colonel on the Staff	Jones-Vaughan, Col. (*temp. Maj. Gen.*) H. T., *C.B., p.s.c.*	18Apr.94
Dep. Assist. Adj. Gen.	Compton, Maj. T. E., North'n R., *p.s.c.*	7Feb.91
Garrison Adjutant	Isacke, Lt. R. H., North'd Fus.	1May95
Officer Commanding Royal Artillery	Plunkett, Lt. Col. R. H. W., R. Art.	*Singapore*
Commanding Royal Engineer	Bogle, Lt. Col. J. du T., R. Eng.	
Senior Medical Officer	Major, Brig.-Surg.-Lt.-Col. N. B.	
Senior Ordnance Store Officer	Parsons, Dep Assist. Com. Gen. of Ord. H. D. E., Capt. R. W. Surr. R.	
District Paymaster	Dowdall, Staff Paym. L. R. (*hon. l.c.*)	

TROOPS QUARTERED IN THE COMMAND.

Artillery.	*Engineers.*	*Infantry.*	*Medical Staff Corps.*
No 25 & 38 Cos., Southern Div. Singapore Co.	Singapore Company (Subm. Miners.) 41st Comp. (Fortress) Left Half Comp	2 Bn. The Northumberland Fus.	Detach.

LABUAN AND ITS DEPENDENCIES.

Governor and Commander in Chief	Beaufort, L. P., *Esq.*	

FALKLAND ISLANDS AND THEIR DEPENDENCIES.

Governor and Commander in Chief	Goldsworthy, *Sir* R. T., *K.C.M.G.*	*Stanley*

MILITARY ATTACHÉS AT FOREIGN COURTS.

Chermside, Col. H. C., *C.B., C.M.G.*	*Constantinople*	1Nov.89
Swaine, Col. L. V., *C.B., C.M.G.*	*Berlin*	2Jan.92
Waters, Maj. (*temp. Lt. Col.*) W. H.-H., R. Art., *p s.c.*	*St. Petersburg*	14Apr.92
Wardrop, Col. F. M., *C.B.*	*Vienna*	6Apr.95
Needham, Col. C.	*Rome*	25May95
Dawson, Maj. (*temp. Lt. Col.*) D. F. R., C. Gds., *p.s.c.*	*Paris*	13July95

Digitized by Google

FORCE IN EGYPT.

Major General	Knowles, C. B., *C.B.*, *p.s.c.*	1Oct.95
Aide de Camp	Bowker, Lt. F. J., Hamps. R.	1Oct.96
Assist. Adj. Gen.	Hammick, Col. *Sir* St. V. A., Bt., *p.s.c.*	10Nov.91
Dep. Assist. Adj. Gen.	Rainsford, Lt. Col. M. E. R., A. S. Corps	9Feb.94
	Gawne, Maj. J. M., R. Lanc. R., *p.s.c.* (*and also for Instn.*)	23Jan.95
Staff Captains	Phipps, Capt. P. R., Dorset R.	1Jan.93
	Welch, Capt. G. O., A. S. Corps	1Apr.94
Officer Commanding Royal Artillery	Blackburn, Lt. Col. P., R. Art.	
Commanding Royal Engineer	Green, Lt. Col. A. O., R. Eng., *p.s.c.*	
Principal Medical Officer	Nash, Surg. Col. W., *M.D.*	
Senior Ordnance Store Officer	Vansittart, Asst. Com. Gen. of Ord. C. E. (*hon. l.c.*)	
District Paymaster	Treffry, Chief Paym. F. (*hon. c.*)	
Senior Veterinary Officer	Hammond, Vety. Maj. J.	

Garrison of Alexandria.

Colonel on the Staff	Henderson, Maj. Gen. K. G., *C.B.*	2Nov.93
Dep. Assist. Adj. Gen.	Hamilton, Capt. A. B., K. O. Sco. Bord., *p.s.c.*	10Dec.93
Staff Captain (Military Police)	Fox-Strangways, Capt. T. S., R. Ir. Rif.	1June91
Commanding Royal Engineer	Barklie, Lt. Col. R. M., R. Eng.	
Senior Ordnance Store Officer	Hall, Dep. Asst. Com. Gen. of Ord., C., Capt. Conn. Rang.	

Governor of the Frontier and Commandant of the Frontier Field Force — Hunter, Bt. Col. A., *D.S.O.*, R. Lanc. R. — 2July94

Suakin.

Governor of the Red Sea Littoral and Commandant, Suakin — Lloyd, Maj. (*temp. Lt. Col.*) G.E., *D.S.O.*, S. Staff. R. — 20July94

TROOPS.

Cavalry.	*Artillery.*	*Infantry.*	*Army Service Corps.*
2 D. G.	Field Art., 32nd Batt.	1 Bn. The Gloucestershire Regt.	Detachment.
	16 Co. Eastern Div.	1 ,, The N. Staff. Regt.	
		2 ,, The Connaught Rangers (7 Cos.)	
	Engineers.		*Medical Staff Corps.*
	2nd Comp. Fortress.		Detachment.
Mounted Infantry (Detach.)			
			Ord. Store Corps.
			No. Company (Hd. Qrs.)

Digitized by Google

OFFICERS ATTACHED TO THE EGYPTIAN ARMY.

Name.	Rank and Regiment.	Date.	Name.	Rank and Regiment.	Date.
Kitchener, *Sir* H. H., *K.C.M.G., C.B., A.D.C.*	Bt. Col. (*Brig. Gen., Egypt*), R. Eng.	25Aug.86	Nicholson, L. St. C.	Capt, L'pool R.	10May93
Hunter, A., *D. S. O.*	Bt. Col., R. Lanc. R.	15Mar.88	Drage, W. H.	Qua. Mast. (*hon.capt.*) A. S. Corps.	1Dec.86
Rundle, H. M. L., *D.S.O.*	Bt. Col., R. Art.	1Jan.88	Kincaid, W. F., H. S.	Capt., R. Eng.	10Nov.93
Cochrane, W. F. D.	Lt. Col.	6Jan.93	Adams, R. H.	Capt., 2 Drs.	20Feb.91
Gallwey, T. J., *M.D.*	Surg. Lt. Col. A. Med. Staff.	26Mar.92	Prendergast, D. G.	Capt., S. Lan. R.	5Mar.94
Lloyd, G. E., *D.S.O.*	Maj. (*temp. Lt. Col.*) S. Staff. R.	28Feb.84	Griffith, G. R.	Vety. Capt.	27May89
Rogers, J.	Lt. Col. A. S. Corps	23Nov.88	Souter, T.	Capt. R. Highrs.	9Feb.93
Parsons, C. S. B.	Maj. (*temp. Lt. Col.*) R. Art.	3May92	Whiston, P. H.	Surg. Capt. A. Med. Staff.	31Dec.91
Wingate, F. R., *C.B., D.S.O.*	Bt. Maj., R. Art.	21May86	Judge, S. F., *D.S.O.*	Capt., Shrops. L. I.	13Apr.88
Maxwell, J.G., *D.S.O.*	Bt. Maj., R. Highrs.	7Sept.86	Goodwyn, N. J.	Capt., Devon R.	6Apr.94
David, E. F.	Bt. Maj. R. Mar.	21Aug.88	Young, N. E.	Capt., R. Art.	14July93
Lewis, D. F.	Maj. Ches. R.	12Feb.86	Gordon, W. S.	Capt., R. Eng.	16Dec.85
MacDonald, H. A., D.S.O.	Maj. R. Fus.	1May88	Walter, W. F., *p.s.c.*	Capt., Lan. Fus.	10Mar.93
Burn-Murdoch, J. F., *p.s.c.*	Maj. 1 Drs.	16Mar.94	King, A. J.	Capt, R. Lanc. R.	19Oct.94
Jackson, H. W.	Maj. (*local and temp.*), Capt. Gord. Highrs.	1May86	McKerrell, A. de S.	Capt., Cam'n. Highrs.	11Mar.93
Pain, G. W. H.	Maj. Worc. R.	22Nov.88	Lyons, H. G.	Capt., R. Eng.	28Oct.91
Collinson, J.	Maj., North'n R.	28July93	O'Connell, J. R.	Capt., Shrops. L. I.	8Apr.91
Sillem, J.	(*temp.* Maj.) Capt. Welsh R.	17Aug.86	Pedley, O. H., *p.s.c.*	Capt., Conn. Rang.	11Aug.93
Heygate, R. H. G.	(*temp.* Maj.) Capt. Bord. R.	10Mar.93	Lawrie, C. E.	Capt., R. Art.	13Oct.93
Tudway, R. J.	(*temp.* Maj.) Capt. Essex R.	20Nov.93	Fitton, H. G., *p.s.c.*	Capt., R. Berks. R.	11May94
Machell, P. W.	(*temp.* Maj.) Capt., Essex R.	2Apr.86	Watson, J. K.	Capt., K. R. Rif. C.	20June94
Martyr, C. G.	(*temp.* Maj.) Capt., D. of Corn. L. I.	24Feb.86	Hunter, G. G.	Capt., E. Kent. R.	18Oct.88
Sidney, H. M.	(*temp.* Maj.) Capt., D. of Corn. L. I.	26Jan.90	Webber, R. S.	Capt., R. W. Fus.	16Feb.94
Raitt, H. A.	Capt. S. Staff. R.	5Mar.94	Peake, M.	Capt., R. Art.	4July95
Hunter, G. D.	Surg. Capt. A. Med. Staff.	1May88	Dunn, H. N., *M.B.*	Surg. Capt. A. Med. Staff.	...
Jackson, M. B. G.	Capt., R. Art.	2Jan.86	Green-Wilkinson, L. F.	Capt., Rif. Brig.	2Dec.94
Penton, R. H.	Surg. Capt. A. Med. Staff.	12Feb.92	Fisher, A. A.	Capt., W. York R.	1Feb.94
O'Leary, W. E., *p.s.c.*	Capt. R. Ir. Rif.	13Apr.94	Fenwick, M. A. C. B.	Lt., R. Lanc. R.	22Nov.88
Bunbury, V. T.	Capt. Leic. R.	...	Playfair, N. E.	Lt., K. O. Sco. Bord.	14Apr.91
Smith, H. E. H.	Surg. Capt. A. Med. Staff.	13Oct.94	Gorringe, G. F.	Lt., R. Eng.	14Jan.93
Graham, W. P. G.	Surg. Capt. A. Med. Staff.	5May90	Blunt, C. E. G.	Lt., A. S. Corps	24Aug.94
Spong, C. S.	Surg. Capt. A. Med. Staff.	12Aug.90	Ravenscroft, H. V.	Lt., Manch. R.	14Dec.94
Trask, J. E.	Surg. Capt. A. Med. staff.	23Aug.93	Howard, F. J. L.	Lt. A. S. Corps.	4Oct.95
Shakleton, H.P., *p.s.c.*	Capt. S. Lan. R.	7Sept.93	Hopkinson, H. C. B.	Lt., Sea. Highrs.	11Apr.95
Legge, M.	Capt. 20 Hrs.	6Apr.94	Lane, A. H.	Vety. Lt.	15May94
Pink, F. J., *D.S.O.*	Capt. R. W. Surr. R.	10May95	Stevenson, A. G.	Lt., R. Eng.	13Sept.95
Broadwood, R. G., *p.s.c.*	Capt. 12 Lrs.	23Sept.92	Manifold, M. G. E.	Lt., R. Eng.	8Nov.95
Mahon, B. T.	Capt. 8 Hrs.	20Jan.93	Polwhele, R.	Lt., R. Eng.	13Sept.95
Sparkes, W. S.	Capt. Welsh R.	2Mar.94	Healey, T. H.	2 Lt., Cam'n. Highrs.	9Oct.95

Digitized by Google

OFFICERS IN COLONIAL MILITARY EMPLOYMENT.

Name.	Regiment.	Date.	Appointment.
Cameron, Hon. Maj. Gen. D. R., *C.M.G.*	ret. pay.	16Aug.83	Commt. R. Mil. Coll., Domn. of Canada.
Grey, Capt. R.	6 Drs.	11Jan.89	Bechuanaland Border Police.
Coventry, Capt. *Hon.* C. J.	3 Bn. Worc. R.	28Mar.89	Bechuanaland Border Police.
Luscombe, Capt. G. A.	5 Bn. R. Dub. Fus.	21July89	Sub. Insp. of Constabulary, Brit. Honduras.
Moren, Capt. J. A.	R. Art.	26Aug.89	Inst. R. Mil. Coll., Canada.
Laurie, Capt. J. H.	R. Lanc. R.	3Oct.89	Inf. School Corps of Canadian Mila.
Aplin, Capt. J. G. O.	3 Bn. D. of Corn. L. I.	1Mar.90	Asst. Insp. Gold Coast Constabulary.
Tarbet, Capt. A. F.	3 Bn. S. Lan. R.	7May90	Insp. Gen. of Frontier Police, Sierra Leone.
O'Donnell, Lt. S. F. M.	4 Bn. R. Ir. R.	10Sept.90	Gold Coast Constabulary.
Cope, Capt. J. H.	7 Bn. Rif. Brig.	27Sept.90	Empld. with Sebanger Police.
Marsham, Lt. *Hon.* D. H.	4 Bn. Bedf. R.	16Jan.91	Bechuanaland Border Police.
Larymore Capt. H. D.	Edinb. Art.	7Feb.91	Adjutant Gold Coast Constabulary.
Reynolds, Capt. F. R.	R. Eng.	18Feb.91	Gar. Inst., Victoria.
Hawtayne, Capt. T. M.	N. Staff. R.	21Mar.91	Supd. of Police and Sheriff at the Gambia.
Kaye, Hon. Maj. A. B. R.	3 Bn. R. Ir. Fus.	22Apr.91	Insp. British Honduras Constabulary.
McInnis, Hon. Lt. Col. E. B., *C.M.G.*	ret. pay.	10May91	Insp. Gen. of Police, British Guiana.
Cramer, Capt. J. H.	3 Bn. High. L. I.	10June91	Gold Coast Constabulary.
Williams, Capt. A. P. W.	Hamps. & Isle of Wight Art.	20June91	Bechuanaland Border Police.
Man, Col. J. A.	3 Bn. Gord. Highrs.	19Aug.91	Commdt. Local Forces, Trinidad and Tobago.
De Rinzy, Capt. G. C.	Donegal Art.	16Sept.91	Insp. of Police, British Guiana.
English, Capt. C. E.	R. Art.	18Sept.91	Prof. R. Mil. Coll., Domn. of Canada.
Monro, Capt. C. L. D.	3 Bn. Sea. Highrs.	7Nov.91	Bechuanaland Border Police.
Marshall, Capt. R. S.	Edinb. Art.	23Dec.91	Adjt. British Guiana Police.
Buchanan-Boyd, Capt. E. N.	3 Bn. E. York R.	27Feb.92	Gold Coast Constabulary.
Harman, Lt. Col. J. F., *p.s.c.*	...	1May92	Insp. Warlike Stores, Australasian Colonies (London).
Middlemist, Lt. J. M.	3 Bn. Sea. Highrs.	2July92	Gold Coast Constabulary.
Chamberlayne, Maj. T. J.	ret. pay.	8Sept.92	Local Commdt. of Police, Cyprus.
Irvine, Capt. R. A.	Donegal Art.	14Sept.92	Gold Coast Constabulary.
Kershaw, Capt. A. E.	Limerick City Art.	15Sept.92	Chief Commdt. of Police, Cyprus.
Reeve-Tucker, Capt. W. R.	Hamps. & Isle of Wight Art.	15Oct.92	Lagos Constabulary.
Bower, Capt. R. L.	7 Bn. K. R. Rif. C.	20Oct.92	Lagos Constabulary.
Metcalfe, Capt. H. C.	North'n R.	24Oct.92	Asst. Comm. of Police, Perak.
Kennedy, Capt. E. S. C.	W. I. R.	18Jan.93	Adjt. Jamaica Vol. Mila.
Panzera, Maj. F. W.	Barwich Mila. Div., R. Eng.	21Jan.93	Bechuanaland.

Digitized by Google

OFFICERS IN COLONIAL MILITARY EMPLOYMENT—*continued.*

Name.	Regiment.	Date.	Appointment.
Davidson-Houston, Lieut. J. H.	4 Bn. R. Innis. Fus.	4Mar.98	British Honduras Constabulary.
Harvest, Capt. H. H.	R. Art.	30Mar.98	In charge of Defences, King George's Sound, W. Australia.
Taylor, Maj. W. H. F.	R. Art.	1Apr.98	Staff Offir. and Chief Gunn. Instr. of Vol. Art., C. of G. Hope.
Hamilton, Capt. J. D.	4 Bn. R.Ir.Fus	12Apr.98	Asst. Insp. Lagos Constabulary.
Hutton, Col. (*local Maj. Gen.*) E. T. H., *C.B., A.D.C. p.s.c.*	...	20Apr.98	Commdt. Col. Forces, N. S. Wales.
Robertson, Capt. J. F.	Conn. Rang.	21Apr.98	Inf. Staff Officer H.Q. Staff, Queensland.
Mathews, Capt. P. A.	5 Bn Rif. Brig.	24June98	Asst. Insp. Gold Coast Constabulary.
Portal, Capt. M. R.	3 Bn. Hampe. R.	5Aug.98	Bechuanaland Border Police.
Lee, Lt. (*local Capt.*) A. H.	R. Art.	17Aug.98	Prof. R. Mil. Coll., Canada.
Twining, Capt. F. G.	R. Eng.	1Sept.98	Prof. R. Mil. Coll., Canada.
Lake, Maj. (*local Lt. Col.*) P. H. N., *p.s.c*	E. Lan. R.	14Sept.98	Qua. Mast. Gen. Mila., Domn. of Canada.
Tancred, Lt. T. A.	R. Art.	29Sept.98	Bechuanaland Border Police.
Harley, Lt. R. d'A. C.	3 Bn. York & Lanc. R.	6Dec.98	British Guiana Police.
Annesley, Capt. A. J. P.	4 Bn. R. W. Kent R.	31Jan 94	Gold Coast Constabulary.
Davidson-Houston, Capt. W. B.	5 Bn. R. Dub. Fus.	31Jan.94	Gold Coast Constabulary.
Grant, Capt. C. W.	3 Bn. York & Lanc R.	31Jan.94	Gold Coast Constabulary.
Barnett, Capt. W. A.	N. Staff. R.	3Feb 94	Adjt. Vol. Rif Regts., C. of G. Hope.
Holland, Capt. Hon. C. T.	K. R. Rif. C.	28Feb.94	Insp. Gen. of Police, Mauritius.
Sharpe, Capt. W. S.	4 Bn. R. Ir. Rif.	14Mar.94	Sierra Leone Frontier Police.
Armitage, Lt. C. H.	3 Bn. S. Wales Bord	11Apr.94	Gold Coast Constabulary.
Pennington, Capt. H. S. W.	Wicklow Art.	21Apr.94	Jamaica Constabulary.
Moir-Byres, Lt. P.	3 Drs.	25Apr.94	Lagos Constabulary.
Gordon, Capt. C. G.	4 Bn. L'pool R.	7July94	Lagos Constabulary.
Humfrey, Lt. L. E. H.	Glam. Art (W. Div. R. Art.)	4Aug.94	Lagos Constabulary.
Fairtlough, Capt. E. C. D'H.	4 Bn. R. Dub. Fus.	25Aug.94	Sierra Leone Frontier Police.
Neal, Capt. H. V. J. McC.	3 Bn. Sco. Rif.	29Sept 94	Lagos Constabulary.
Seton, Maj. W.	Leins. R.	10Oct.94	Adjt. & Musk. Inst. British Guiana Mila.
Hicks, Capt. H. E.	3Bn. Som. L.I.	...	Insp. Commdg. Gambia Frontier Police.
Troughton, Capt. C. C. W.	4Bn.N.Staff.R.	3Nov.94	Sierra Leone Frontier Police.
Hawkrey, Capt. M. W.	4 Bn. R. Muns. Fus.	28Nov.94	Gold Coast Constabulary.
Smith, Col. (*local Maj. Gen.*) Sir C. H., *K.C.M.G., C.B.*	...	29Dec 94	Commt. Local Forces, Victoria.
Todd. Capt. R. B.	W. I. R.	1Jan.95	Staff Officer Local Forces, Trinidad.
Saunders, Capt. F. A.	3 Bn. W. York R.	1Jan.95	Adjt. 1st City (Grahamstown) Vols., Cape of G Hope
Parmeter, Lt. F. R. B.	4 Bn. E. Surr. R.	9Jan.95	Gold Coast Constabulary.
Cowie, Lt. E. L.	W. I. R.	23Feb.95	Gambia Police.
Gunter, Lt. Col. H.	—	11Apr.95	Commt. Col Forces, Queensland.
Part Capt. J. H.	4 Bn. Linc R.	20Apr.95	Gold Coast Civil Police
Wilson, Maj. A.	Arr. & Suth'd Highrs.	25July95	Commdt. Col. Forces, W. Australia.
de Hamel, Capt., H. B.	Londonderry Art.	27July95	Gold Coast Constabulary.
Lesslie, Lt. W. B.	R. Eng.	5Sept 95	Inst. R. Mil. Coll., Canada.
Pamplin Grees. Capt., T. A.	3 Bn. Essex R.	7Sept.95	Gold Coast Constabulary.
Gascoigne, M. Gen., W. J.	...	19Sept.95	Commg Mila. Domn. of Canada.
Blakeney, Capt. J. E. C.	4 Bn. Essex R	23Sept.95	Sierra Leone Frontier Police.
McKee, Lt. R.	5 Bn. R. Ir. R.	26Oct.95	Sierra Leone Frontier Police.
Cochrane, Capt. J. E. C. J.	Donegal Art.	16Nov 95	Lagos Constabulary.
Blackwell, Lt. L. N.	Thames Mila. Div R. Eng.	23Nov.95	Lagos Constabulary.
Carr, Lt. C. E.	York L. I.	—	Sierra Leone Frontier Police.
Moore, Maj. A. McD.	R. Ir. Fus	—	Special Service, Lagos.
Chancellor, Lt. A. R.	4 Bn. High. L. I.	...	Barbados Police.

Digitized by Google

OFFICERS IN CIVIL EMPLOYMENT OR EMPLOYED UNDER A FOREIGN GOVERNMENT.

Name.	Regiment.	Date.	Appointment.
Peters, Col. E. N.	h.p. R. Eng.	11Mar 79	Public Wks. Dept., India.
McCallum, Maj. H. E., *C.M.G.*	R. Eng. (Res. List).	8Aug.80	Col. Engr., Straits Settlements.
Wells, Maj. (*local Lt. Col.*) H. L.	R. Eng.	—Aug.80	Dir. of Persian Telegraphs.
Beamish, Lt. Col. A. A. W.	R. Eng. (Res. List).	1Apr.83	Prisons Dept., Home Office.
Strickland della Catena, Maj. G., *Count, C.M.G.*	R. Malta Mil.	1Nov.89	Chief Secy. to Govt., Malta.
Johnstone, Capt. R. S.	3 Bn. Manch. R.	12Apr.90	Magistrate, Bahamas.
Raban, Maj. E.	R. Eng.	15Nov.90	Director of Works, Admiralty.
MacDonald, Maj. *Sir* C. M., *K.C.M.G.*	High. L. I.	1Jan.91	Commr. and Consul Gen., Niger Coast Protectorate.
Yorke, Lt. Col. H. A.	R. Eng.	1July91	Railway Insp. Board of Trade.
Gallwey, Capt. H. L.	E. Lan. R.	4July91	Dep. Commr. and Vice Consul, Niger Coast Protectorate.
Chapelle, Capt. R.	R. Malta Mil.	12Oct.91	Customs Dept., Malta.
Tugwell, Capt. C. B.	Dorset R.	15Jan.92	Egyptian Constabulary.
Anderson, Capt. F. J.	R. Eng.	7Apr.92	Dep. Col. Eng. Straits Settlements.
Sherer, Capt. L. C.	Leic. R.	6May92	Egyptian Constabulary.
Francica, Capt. A.	R. Malta Mil.	1July92	Dep. Auditor General, Malta.
Griesbach, Hon. Maj. C. L., *C.I.E.*	4 Bn. R. Fus.	8Feb.93	Geological Survey of India.
Gage, Lt. J. S. D.	4 Bn. R. W. Kent R.	1May93	Egyptian Police.
Ringwood, Capt. H. P.	Wicklow Art.	3May93	Dep. Registrar Irish Land Commission.
Kindersley, Capt. A. O. L.	4 Bn. High. L. I.	25May93	Niger Coast Protectorate.
Bredon, Hon. Maj. M. B.	3 Bn. R. Ir. Fus.	3June93	Chinese Maritime Customs Service.
Thomson, Capt. J. H.	R. Art.	12June93	Inspector under Explosive Substances Act, Home Office.
Powell, Lt. F. E.	7 Bn. K. R. Rif. C.	4Aug.93	Egyptian Police.
Kitson, Capt. A. W.	4Bn.Middx.R.	28Sept.93	Insp. Civil Police, Gold Coast.
Copland-Crawford, Maj. P. W. G.	7 Bn. K. R. Rif. C.	18Nov.93	Niger Coast Protectorate.
Roupell, Lt. E. P. S.	Milf. Haven Div., R. Eng.	22Nov.93	Niger Coast Protectorate.
Scaife, Capt. G. S. G.	4 Bn. W. York R.	20Dec.93	Niger Coast Protectorate.
Cunningham, Bt. Maj. G. G.	Derby R.	19Jan.94	Uganda.
Bartwell, Capt. F. T.	1 Hamps. Vol. Eng.	14Mar.94	Niger Coast Protectorate.
Digan, Lt. G. C.	Conn. Rang.	7Apr 94	Niger Coast Protectorate.
Addison, Lt. Col. G. W.	R. Eng.	1July94	Rmpld. under Board of Trade.
Ashburnham, Capt. C.	K. R Rif. C.	10Aug.94	Uganda.
Vandeleur, Lt. C. F. S.	S. Gds.	11Aug 94	Uganda.
Maling, Lt. A. I.	16Lrs.	1Sept.9 4	Niger Coast Protectorate.
Ringer, Capt. C. H. N.	3 Bn. E. Lan. R.	26Sept.94	Niger Coast Protectorate.
Sykes, Lt. P. M.	2 D. G.	2Nov.94	Consul at Kerman, Persia.
Ternan, Capt. (*local Maj.*), T. P. B., *D.S.O.*	Manch. R.	10Nov.94	Uganda.
Graves, Lt. A. E. G.	Medway Div. Subm. Miners, R. Eng.	24Nov.94	Niger Coast Protectorate.
Madocks, Lt. H. J.	R. W. Fus.	12Dec.94	Uganda.
Cavendish, Lt. (*temp. capt.*) Hon. W. E.	G. Gds.	18Jan.95	British Central Africa Protectorate.
Pulteney, Capt. W. P.	S. Gds.	15Feb.95	Uganda.
Burrows, Lt. N.	N. Lan. R.	23Feb.95	Niger Coast Protectorate.
Smith, Lt. G. E.	R. Eng.	10May95	Uganda.
Sitwell, Capt. C. G. H.	Manch. R.	11May95	Uganda.
Tompkins, Capt. A. C.	4 Bn. R. Fus.	20May95	Egyptian Coast Guard Service.
Sclater, Capt. B. L.	R. Eng.	1June95	Uganda.
Cameron, Maj. M. A.	R. Eng.	24July95	Crown Agent for the Colonies.
Close, Capt. C. F.	R. Eng.	3Aug.95	Niger Coast Protectorate.
Arthur, Capt. L. R. S.	Rif. Brig.	31Aug.95	Vice-Consul, Congo State.
Whitehead, Lt. B.	3 Bn. R. W. Kent R.	9Oct.95	Niger Coast Protectorate.
Goldie-Taubman, Capt. E. H.	5 Bn. R. Ir. R.	11Nov.95	British East African Protectorate.
Exham, Maj. S. H.	R. Eng.	14Nov. 95	Supdt. Eng. Portsmouth Dockyard.
Dugmore, 2nd Lt. W. R.	N Staff. R.	...	British East African Protectorate.
Cockburn, Lt. W. A. C.	2 D. G.	—	Niger Coast Protectorate.
Williams, Maj. W. H.	R. Art.	—	Vice-Consul, Asia Minor.
Bulman, Maj. P.	Shrops. L. I.	—	Vice-Consul, Asia Minor.

Digitized by Google

OFFICERS EXTRA-REGIMENTALLY EMPLOYED,

under Arts. 593 or 594 of Royal Warrant.

Name.	Regiment.	Date.	Appointment.
Willoughby, Maj. *Sir* J. C., *Bt.*	R. H. Gds.	27May90	British S. Africa Co.
Clayton, Lt. E. F.	S. Gds.	9Apr.92	2nd A.D.C. to Govr. New Zealand.
Nicholas, Riding Mr. (Actg. *R.*) J.	R. Art.	15Dec.92	Supt. R. Mews, Buckingham Palace.
Leet, Lt. H. M.	K.O. Sco. Bord.	30Dec.93	Rl. Niger Co.
Brogden, Lt. J. S.	R. Mar.	6Jan.94	Rl. Niger Co.
Heuston, Surg. Capt. F. S.	A. Med. Staff	4Feb.94	Under Chinese Government.
Turner, Lt. H. S.	R. Highrs.	15Apr.94	British S. Africa Co.
Arnold, Lt. A. J.	3 Hrs.	5May94	Rl. Niger Co.
Morgan, Capt. C. B.	W. I. R.	16July94	Rl. Niger Co.
White, Maj. *Hon.* H. F.	G. Gds.	21July94	British S. Africa Co.
Lugard, Capt. F. J. D., *C.B., D.S.O.*	Norf. R.	28July94	Rl. Niger Co.
Pinching, Surg. Capt. H. H.	A. Med. Staff	6Sept.94	Egyptian Sanitary Dept.
Raikes, Lt. A. E. H.	Wilts R.	10Sept.94	Forces of Sultan of Zanzibar.
McMurdo, Capt. A. M., *D.S.O.*	York & Lanc. R.	22Sept.94	Egyptian Slavery Dept.
Gaine, Lt. C. H. B.	4 Hrs.	15Dec.94	Rl. Niger Co.
McCorquodale, Lt. R. H.	3 D. G.	23Feb.95	Rl. Niger Co.
White, Capt. *Hon.* R.	R. W. Fus.	23Mar.95	British S. Africa Co.
Beck, 2nd Lt. H.	Worc. R.	23Mar.95	Rl. Niger Co.
Villiers, Capt. C. H.	R. H. Gds	30Mar.95	British S. Africa Co.
Kincaid-Smith, Lt. K. J.	R. Art.	26Apr.95	British S. Africa Co.
Chapman, Maj. D. P., *p.s.c.*	Ches. R.	14June95	Egyptian Slavery Dept.
Gibbs, Lt. J. A. C.	W. Rid. R.	26 June 95	British S. Africa Co.
Festing, Lt. A. H.	R. Ir. Rif.	27 July 95	Rl. Niger Co.
Harrison, Capt. E. G.	W. Rid. R.	11 Sept. 95	Commdg. forces of Sultan of Zanzibar.
Ferguson, Capt. A. F. H.	2 L. G.	11 Oct. 95	2nd A.D.C. to Govr. N. S. Wales.

Digitized by Google

VOLUNTEER INFANTRY BRIGADES.

(Arranged alphabetically.)

ABERDEEN BRIGADE.

Head Quarters...Aden, Mintlaw, Aberdeenshire.

Commanding Brigade.....Russell, Col. F. S., *C.M.G.*, h.p.
Aide-de-Camp.....
Brigade Major.....Cumberland, Lt. Col. G. B. M., ret. pay. 28May94
Supply and Transport Officer.....Shepherd, Hon. Lt. Col. J., 8 V. B. Gord. Highrs..... 11May92
Brigade-Surgeon-Lieutenant-Colonel.....VD Fraser, A., *M.D.*, 1 V. B. Gord. Highrs. 11June92

1st Vol. Bn. Gord. Highrs.
2nd Vol. Bn. Gord. Highrs.
3rd Vol. Bn. Gord. Highrs.
Supply Detachment.

4th Vol. Bn. Gord. Highrs.
5th Vol. Bn. Gord. Highrs.

CHESHIRE AND LANCASHIRE BRIGADE.

Head Quarters...Cross Lane, Salford. *Place of Assembly*...Warrington, Lancashire.

Commanding Brigade.....{Thackwell, Col. (*Hon. Maj. Gen.*) W. de W. R., *C.B.*, ret. pay ..... } 1Dec.90 / 17Oct.88
Aide-de-Camp.....Buckton, Capt. J. D., 1 V. B. S. Lan. R. 4Mar.91
Brigade Major.....{Jocelyn, Maj. (*Hon. Lt. Col.*) R. J. O., ret pay (*Res. of Off.* ..... } 1Dec.90 / 1Dec.88
Supply and Transport Officer.....Wilkinson, Maj. C. E., 4 V. B. Ches. R. 28Jan.93
Brigade-Surgeon-Lieutenant-Colonel.....Burnett, W. E. S., 4 V. B. Ches. R. 7Nov.91

1st Vol. Bn. Lan. Fus.
2nd Vol. Bn. Lan. Fus.
3rd Vol. Bn. Lan. Fus.
3rd Vol. Bn. Ches. R.
Supply Detachment.

4th Vol. Bn. Ches. R.
5th Vol. Bn. Ches. R.
1st Vol. Bn. S. Lan. R.
2nd Vol. Bn. S. Lan. R.
Bearer Company.

CLYDE BRIGADE.

Head Quarters...142, West George Street, Glasgow.

Commanding Brigade.....VD Matheson, Col. *Sir* D., *K.C.B.* 24June90
Aide-de-Camp.....King, Maj. J. W., 4 V. B. Arg. and Suth'd. Highrs..... 7Aug.95
Brigade Major.....
Supply and Transport Officer.....VD Birrell, Qr.-Mr. (*Hon. Maj.*) J., 1 Dumb'n. V. R. C. 3July95
Brigade-Surgeon-Lieutenant-Colonel.....VD Brodie, J. E., *M.D.*, 1 Dumb. V. R.C. 24Apr.95

1st Vol. Bn. R. Sc. Fus.
2nd Vol. Bn. R. Sc. Fus.
1st Vol. Bn. Arg. and Suth'd. Highrs.
2nd Vol. Bn. Arg. and Suth'd. Highrs.
Supply Detachment.

3rd Vol. Bn. Arg. and Suth'd. Highrs.
5th Vol. Bn. Arg. and Suth'd. Highrs.
1st Dumbarton V. R. C.

ESSEX BRIGADE.

Head Quarters...Warley.

Commanding Brigade.....The Officer Commanding 44th Regimental District.
Aide-de-Camp.....
Brigade Major.....Anderson, Lt. Col. J. G., ret. pay 1June92
Supply and Transport Officer.....Brown, Lt. Col. C. G., 4 V. B. Essex R. 8July93
Brigade-Surgeon-Lieutenant-Colonel.....Shedd, E., 2 V. B. Essex R. 13Nov.95

1st Vol. Bn. Essex R.
2nd Vol. Bn. Essex R.
Supply Detachment.

3rd Vol. Bn. Essex R.
4th Vol. Bn. Essex R.

FORTH BRIGADE.

Head Quarters...123, George Street, Edinburgh.

Commanding Brigade.....VD Macdonald, Col. *Rt. Hon.* J. H. A., *C.B.* 15Sept.88
Aide-de-Camp.....Kemp, Capt. E. A., 5 V. B. R. Scots. 28July91
Brigade Major.....VD Cranston, Hon. Lt. Col. R., Queen's Rif. Vol. Brig., R. Scots. 1Nov.90
Supply and Transport Officer.....VD Scott, Hon. Lt. Col. J. M., 5 V. B. R. Scots. 14Mar.91
Brigade-Surgeon-Lieutenant-Colonel.....VD Watson, P. H., Queen's R. V. Brig. R. Scots. 14July95

Queen's Rif. Vol. Brig. R. Scots.
4th Vol. Bn. R. Scots.
Supply Detachment.

5th Vol. Bn. R. Scots.
8th Vol. Bn. R. Scots.

GLASGOW BRIGADE.

Head Quarters...137, St. Vincent Street, Glasgow. *Place of Assembly*...Glasgow.

Commanding Brigade.....VC Cuninghame, Col. *Sir* W. J. M., *Bt.* ..... {21June90 / 17Oct.88
Aide-de-Camp.....Crawford, Capt. E. R., 1 Lanark V. R. C. 18Apr.91
Brigade Major.....Fowler, Hon. Lt. Col. D. G. M., 5 V.B. Arg. & Suth'd. Highrs. 23June94
Supply and Transport Officer.....VD Young, Maj. J. D., 2 V. B. High. L. I. ..... {21June90 / 19Apr.92
Brigade-Surgeon-Lieutenant-Colonel.....VD Dunlop, J., *M.D.*, 3 Lanarksh. V. R. C. ..... {21June90 / 10May92

1st Lanark. V. R. C.
2nd Vol. Bn. Sco. Rif.
3rd Lanark. V. R. C.
4th Vol. Bn. Sco. Rif.
5th Vol. Bn. Sco. Rif.
Supply Detachment.

1st Vol. Bn. High. L. I.
2nd Vol. Bn. High. L. I.
3rd Vol. Bn. High. L. I.
9th Lanark. V. R. C.
5th Vol. Bn. High. L. I.
Bearer Company.

HARWICH BRIGADE.

Head Quarters...The Ryes, Sudbury, Suffolk.

Commanding Brigade.....VD Barnardiston, Col. N. 1Nov.90
Aide-de-Camp.....Colvin, Maj. R. B., Suffolk Yeo. Cav. 9Apr.91
Brigade Major.....Ward, Maj. (*Hon. Lt. Col.*) F., Res. of Off. 7Jan.91
Supply and Transport Officer.....VD Sizer, Hon. Maj. A., 1 V. B. Suff. R. 21Feb.91
Brigade-Surgeon-Lieutenant-Colonel.....VD Elliston, G. S., 1 V. B. Suff. R. 7Jan.91

1st Vol. Bn. Suff. R.
2nd Vol. Bn. Suff. R.
Supply Detachment.

3rd Vol. Bn. Suff. R.
1st Vol. Bn. North'n R.
Bearer Company.

Digitized by Google

Volunteer Infantry Brigades.

HIGHLAND BRIGADE.

Head Quarters.....10, Bank Street, Inverness. *Place of Assembly* ... ... Perth.

Commanding Brigade ..... Macpherson of Cluny, Col. E. H. D., rst. pay 5Apr.90
Aide-de-Camp .....
Brigade Major ..... Warrand, Capt. A. R. B., rst. pay (*Res. of Off.*) 16Oct.95
Supply and Transport Officer ..... VD Findlater, Qr.-Mr. (*Capt.*) A. K., 1 V. B. Cam'n Highrs 14Nov.91
Brigade-Surgeon-Lieutenant-Colonel ..... Grant, O., *M.B.*, 1 V. B. Cam'n. Highrs. 29Apr.91

1st Vol. Bn. Sea. Highrs.
1st Suth. V. R. C.
3rd Vol. Bn. Sea. Highrs.
Supply Detachment.

6th Vol. Bn. Gord. Highrs.
1st Vol. Bn. Cam'n. Highrs.
Bearer Company.

HOME COUNTIES BRIGADE.

Head Quarters...Mattingley Lodge, Winchfield, Hants. *Place of Assembly* ... ... Guildford.

Commanding Brigade ..... VD Brownlow Col. A. W. B., *Earl* 1May95
Aide-de-Camp ..... Ellison, Capt. O. J. 1 V.B. R. Berks. R. 7Aug.95
Brigade Major ..... Carter, Maj. (*Hon. Lt. Col.*) E. M., rst. pay (*Res. of Off.*) 15Sept.88
Supply and Transport Officer ..... Eve, Capt. H. T., 3 V. B. Bedf. R. 25Mar.91
Brigade-Surgeon-Lieutenant-Colonel ..... VD Holland, H. F., *M.D.*, 3 V. B. Bedf. R. 17Mar.94

1st Vol. Bn. Bedf. R.
2nd Vol. Bn. Bedf. R.
3rd Vol. Bn. Bedf. R.
Supply Detachment.

2nd Vol. Bn. Oxf. L. I.
1st Bucks V. R. C.
1st Vol. Bn. R. Berks. R.
Bearer Company.

EAST LONDON BRIGADE.

Head Quarters...Grenadier Guards' Orderly Room.

Commanding Brigade ..... The Officer commanding the Regt. of Grenadier Guards.
Aide-de-Camp .....
Brigade Major ..... The Regimental Adjutant, Grenadier Guards.
Supply and Transport Officer ..... VD Hepworth, Hon. Maj. J. S., 3 London V. R. C. 16Aug.90
Brigade-Surgeon-Lieutenant-Colonel ..... White, O. M., 1 Tower Hamlets, V. R. C. 14Dec.89

24th Middlesex V. R. C.
34th Middlesex V. R. C.
1st London V. R. C.
2nd London V. R. C.
Supply Detachment.

3rd London V. R. C.
1st Tower Hamlets V. R. C.
2nd Tower Hamlets V. R. C.
Bearer Company.

NORTH LONDON BRIGADE.

Head Quarters...Coldstream Guards' Orderly Room. *Place of Assembly* ... ... Caterham.

Commanding Brigade ..... The Officer commanding the Regt. of Coldstream Guards.
Aide-de-Camp .....
Brigade Major ..... The Regimental Adjutant, Coldstream Guards.
Supply and Transport Officer ..... VD Lloyd, Hon. Lt. Col. E. G. K. P., 16 Middx. V. R. C. 20Nov.90
Brigade-Surgeon-Lieutenant-Colonel ..... Thomas, G. D. P., 18 Middx. V. R. C. 14Dec.89

1st Middlesex V. R. C.
16th Middlesex V. R. C.
18th Middlesex V. R. C.
Supply Detachment.

19th Middlesex V. R. C.
21st Middlesex V. R. C.
22nd Middlesex V. R. C.

SOUTH LONDON BRIGADE.

Head Quarters...Scots Guards' Orderly Room. *Place of Assembly* ... ... Caterham.

Commanding Brigade ..... The Officer commanding the Regt. of Scots Guards .....
Aide-de-Camp .....
Brigade Major ..... The Regimental Adjutant, Scots Guards.
Supply and Transport Officer ..... VD Lucas, Hon. Lt. Col. F. A., 20 Middx. V. R. C. 2Aug.90
Brigade-Surgeon-Lieutenant-Colonel ..... VD Clark, A., 4 Middx. V. R. C. 14Dec.89

2nd Middlesex V. R. C.
4th Middlesex V. R. C. } attached.
14th Middlesex V. R. C. }
5th Middlesex V. R. C. } attached.
9th Middlesex V. R. C. }
7th Middlesex V. R. C.
Supply Detachment.

12th Middlesex V. R. C. } attached.
25th Middlesex V. R. C. }
20th Middlesex V. R. C. }
13th Middlesex V. R. C.
20th Middlesex V. R. C.

WEST LONDON BRIGADE.

Head Quarters...33, Old Jewry, E.C. *Place of Assembly* ... ... Caterham.

Commanding Brigade ..... Trotter, Maj. G-n. H. 17July94
Aide-de-Camp ..... Brown, Capt. H. W. S., 17 Middx. V. R. C. Aug.95
Brigade Major ..... VD Hoche. Hon. Lt. Col. C. St. J. K., 17 Middx. V. R. C. 1May95
Supply and Transport Officer ..... Dixon, Maj G. W., 2 V. B. Middx. R. 31May90
Brigade-Surgeon-Lieutenant-Colonel ..... VD Smith, S. P., 1 V. B. R. Fus. 14Dec.89

1st Vol. Bn. Royal Fusiliers.
2nd Vol. Bn. Royal Fusiliers.
3rd Vol. Bn. Royal Fusiliers.
Supply Detachment.

3rd Middlesex V. R. C.
2nd Vol. Bn. Middlesex R.
17th Middlesex V. R. C.

Digitized by Google

Volunteer Infantry Brigades.

MANCHESTER BRIGADE.

Head Quarters...17, Cooper Street, Manchester. *Place of Assembly* ... ... Manchester.

Commanding Brigade.....The Officer Commanding 53rd Regimental District .....
Aide-de-Camp .....
Brigade Major .....Hope, Maj. A. H., ret. pay 16Jan.92
Supply and Transport Officer .....vdWaddington, Hon. Maj. H. H., 3 V. B. Manch. R. ... 19July90
Brigade-Surgeon-Lieutenant-Colonel .....Duncan, J., *M.B.*, 3 V. B. Manch. R. 7Jan.93

1st Vol. Bn. Manch. R.
2nd Vol. Bn. Manch. R.
3rd Vol. Bn. Manch. R
Supply Detachment.

4th Vol. Bn. Manch. R.
5th Vol. Bn. Manch. R.
6th Vol. Bn. Manch. R.
Bearer Company.

MERSEY BRIGADE.

Head Quarters...Altcar Camp, Hightown, nr. Liverpool.

Commanding Brigade.....Shinkwin, Col. R. S., Hon. Lt. Col., ret.pay 1Dec.90
Aide-de-Camp.....Blood, Maj. F. W., 1 V. B. Ches. R. 18Feb.91
Brigade Major .....Ford, Maj. C. W. R., ret. pay. (*Res. of Off.*) 7Jan.91
Supply and Transport Officer .....Formby, Maj. J., 3 V. B. L'pool R. 25Feb.91
Brigade-Surgeon-Lieutenant-Colonel .....vdWills, T. M., 4 V. B. L'pool R. 11Feb.91

1st Vol. Bn. L'pool R.
2nd Vol. Bn. L'pool R.
3rd Vol. Bn. L'pool R.
4th Vol. Bn. L'pool R.

5th Vol. Bn. L'pool R.
6th Vol. Bn. L'pool R.
1st Vol. Bn. Ches. R.

NORTH MIDLAND BRIGADE.

Head Quarters...Drill Hall, Derby. *Place of Assembly* ... ... Derby.

Commanding Brigade .....Hooke, Col. H. H., h.p. (*temp*) .....
Aide-de-Camp .....
Brigade Major .....Mayhew, Maj. (*Hon. Lt. Col.*) C. G. A., ret. pay. (*Res. of Off.*) 17Nov.86
Supply and Transport Officer .....vdNewton, Maj. (*temp.*) W., Vol. Force, Hon. Lt. Col. 6Nov.89
Brigade-Surgeon-Lieutenant-Colonel.....vdGentles, T. L., 1 V.B. Derby R. 21July85

1st Vol. Bn. Linc. R.
2nd Vol. Bn. Linc. R.
1st Vol. Bn. Derby. R.
Supply Detachment.

2nd Vol. Bn. Derby. R.
1st Notts V. R. C.
4th Vol Bn. Derby. R.
Bearer Company.

SOUTH MIDLAND BRIGADE.

Head Quarters...Warwick. *Place of Assembly* ... ... Warwick.

Commanding Brigade .....Loyd, Col. L. V., Vol. Force 19Sept.94
Aide-de-Camp .....Flower, Capt. S. F., 2 V. B. R. War. R. 21Nov 94
Brigade Major .....Papillon, Maj. (*Hon. Lt.-Col.*), D., ret. pay (*Res. of Off.*) 9Feb.89
Supply and Transport Officer .....Margetts, Capt. J. H., 2 V. B. R. War. R. 19Dec.94
Brigade-Surgeon-Lieutenant-Colonel .....vdDukes, C., *M.D.*, 2 V. B. R. War. R. 21Mar.90

1st Vol. Bn. R. War. R.
2nd Vol. Bn. R. War. R.
1st Vol. Bn. Leic. R.
Supply Detachment.

1st Vol. Bn. Worc. R.
Bearer Company.

NORFOLK BRIGADE.

Head Quarters...East Dereham. *Place of Assembly* ... ... Thetford.

Commanding Brigade .....vdBulwer, Col. W. E. G. L. 11July88
Aide-de-Camp .....Evans-Lombe, Lieut. E. H., Norfolk Art.(E.Div.R.Art.) 19Nov.92
Brigade Major .....Keppel, Maj. (*Hon. Lt. Col.*) E. G., ret.pay.(*Gent.at Arms*) 17Oct.88
Supply and Transport Officer .....
Brigade-Surgeon-Lieutenant-Colonel.....vdHopson, S.M., 3 V. B. Norf. R. 28Sept.89

1st Vol. Bn. Norf. R.
2nd Vol. Bn. Nort. R.
Supply Detachment.

3rd Vol. Bn. Norf. R.
4th Vol. Bn. Norf. R.
Bearer Company.

NORTHERN COUNTIES BRIGADE.

Head Quarters...Lancaster. *Place of Assembly* ... ... Lancaster.

Commanding Brigade .....Eccles, Col. (*Hon. Maj. Gen.*) C., ret. pay 11July83
Aide-de-Camp .....Wearing, Lieut. J. W., 1 V. B. R. Lanc. R. 17Mar 94
Brigade Major .....Cargill, Lt. Col. S., ret. pay 20July87
Supply and Transport Officer.....McConnel, Capt. F. R., 1 V. B. Bord. R. 13Dec.90
Brigade-Surgeon Lieutenant-Colonel .....vdMallett, F. B., *M.D.*, 2 V. B. N. Lan. R. 13Feb 95

1st Vol. Bn. R. Lanc. R.
1st Vol. Bn. E. Lan. R.
2nd Vol. Bn. E. Lan. R.
1st Vol. Bn. Bord. R.
Supply Detachment.

2nd Vol. Bn. Bord. R.
1st Vol. Bn. N. Lan. R.
2nd Vol. Bn. N. Lan. R.
Bearer Company.

PLYMOUTH BRIGADE.

Head Quarters...Ivybridge, South Devon.

Commanding Brigade .....Heriot, Col. Commt. (*Hon. Maj. Gen.*) M. A. H. J., ret. pay 18Feb.93
Aide de-Camp .....Nicholetts, Capt. E. C., 3 V. B. Devon R. 8July93
Brigade Major.....Eden, Maj. F. M., ret. pay 28Sept.89
Supply and Transport Officer .....vdBearne, Maj. L. E., 5 V. B. Devon R. 6May91
Brigade Surgeon-Lieutenant-Colonel .....Thompson, D., 2 V. B. D. of Corn. L. I 27Aug.90

1st Vol. Bn. Devon. R.
2nd Vol. Bn. Devon. R.
3rd Vol. Bn. Devon. R.
4th Vol. Bn. Devon R.
Supply Detachment.

5th Vol. Bn. Devon. R.
1st Vol. Bn. D. of Corn. L. I.
2nd Vol. Bn. D of Corn. L. I.
Bearer Company.

Digitized by Google

Volunteer Infantry Brigades

PORTSMOUTH BRIGADE.

Head Quarters...Netley Castle, Netley Abbey, Hampshire.

Commanding Brigade	Crichton, Col. *Hon.* H. G. L., Hon. Lt. Col. ret. pay. (*Res of Off.*)	30May95
Aide-de-Camp	Le Ro -Lewis, Maj. H., Hamps. Yeo.	13June05
Brigade Major	vD Satterthwaite, Lt.-Col. L., 3 V. B. R. W. Kent R.	30Oct.94
Supply and Transport Officer	Curtis, Capt. G. E., 3 V. B. Hamps. R.	10May00
Brigade-Surgeon-Lieutenant-Colonel	vD Smith, H. R., 3 V. B. Hamps. R.	17Aug.89

1st Vol. Bn. Hamps. R.
2nd Vol. Bn. Hamps. R.
3rd Vol. Bn. Hamps. R.
Supply Detachment.

4th Vol. Bn. Hamps. R.
5th Vol. Bn. Hamps. R.
Bearer Company.

SCOTTISH BORDER BRIGADE.

Head Quarters...Hawick. *Place of Assembly* ... ... Hawick.

Commanding Brigade	vD Minto, Col. G. J., *Earl of*	11July88
Aide-de-Camp	Hepburne-Scott, Lieut. *Hon.* W. G., 1st Roxb. and Selk. V. B. C.	2CMay89
Brigade Mayor	Graham, Lt. Col. F., ret. pay	12Apr.93
Supply and Transport Officer	Haddon, Capt. A., 1 Roxb & Selk. V. B. C.	18July91
Brigade Surgeon Lieutenant Colonel	Turnbull, G. H., *M.D.*, 1 Roxb. & Selk. V. B. C. ...	12May94

6th Vol. Bn. R. Scots.
7th Vol. Bn. R. Scots.
Gal. Rif. V. C.
Supply Detachment.

1st Roxb. and Selk. V. R. C.
2nd Vol. Bn. K. O. Sco. Bord.
3rd Vol. Bn. K. O. Sco. Bord.
Bearer Company.

SEVERN BRIGADE.

Head Quarters...1, Penlee, Stoke, Devonport.

Commanding Brigade	Patton, Col. H. B.	26May98
Aide-de-Camp	Aberdare, Hon. Maj. H. C., *Lord*, 3 V. B. Welsh R. ...	19Apr 90
Brigade Mayor	Miers, Maj. (*Hon. Lt.-Col.*) C. H., Res. of. Off.	5May 94 9May 89
Supply and Transport Officer	vD Poole, Capt. (*Hon. Maj.*) W. J. R., 2 V.B. Som. L. I.	19Mar.90
Brigade Surgeon Lieutenant Colonel	Kemmis, H. M., 3 V. B. Som. L. I.	27June94

2nd Vol. Bn. Som. L. I.
3rd Vol. Bn. Som. L. I.
2nd Vol. Bn. S. Wales Bord.
Supply Detachment.

1st Vol. Bn. Glouc. R.
3rd Vol. Bn. Welsh R.
Bearer Company.

SOUTH-EASTERN BRIGADE.

Head Quarters...Rossmore Lodge, West Brighton.

Commanding Brigade		
Aide-de-Camp		
Brigade Mayor	Burr. Hon. Lt. Col. C. F. G., *late* 6 Bn. Lan. Fus. ...	1Dec.88
Supply and Transport Officer	Woolley, Capt. A. C., 1 V. B. R. Suss. R.	16Jan.95
Brigade-Surgeon-Lieutenant-Colonel	vD Lewis, C. F., 2 V. B. R. Suss. R.	7Jan 91

1st Vol. Bn. E. Kent R.
2nd Vol. Bn. E. Kent R.
1st Vol. Bn. R. Suss. R.
Supply Detachment.

2nd Vol. Bn. R. Suss. R.
1st Cinque Ports V. R. C.
1st Vol. Bn. R. W. Kent F.
Bearer Company.

STAFFORDSHIRE BRIGADE.

Head Quarters...Wolverhampton. *Place of Assembly* ... ... Wolverhampton.

Commanding Brigade	Bridgeman, Col. *Hon.* F. C., ret pay.	27Aug.92
Aide-de-Camp	Collis, Capt. C. R., 1 V. B. S. Staff. R.	1Oct.92
Brigade Mayor	vD Wilkinson, Hon. Lt. Col. J. H., 1 V. B. S. Staff. R. ...	21Feb.91
Supply and Transport Officer	Graham, Maj. C. W., 3 V. B., S. Staff. R.	7Jan 91
Brigade-Surgeon-Lieutenant-Colonel	vD Morgan, H. M., 2 V. B. N. Staff. R.	17Oct.91

1st Vol. Bn. S. Staff. R.
2nd Vol. Bn. S. Staff. R.
3rd Vol. Bn. S. Staff. R.
Supply Detachment.

1st Vol. Bn. N. Staff. R.
2nd Vol. Bn. N. Staff. R.
Bearer Company.

SURREY BRIGADE.

Head Quarters...18, York Mansions, Barkston Gardens, S.W. *Place of Assembly* ... ... Caterham.

Commanding Brigade	Belhaven and Stenton, Col. A. C., *Lord*, ret. pay, *late* R. Eng., *p.s.c.* (*Res. of Off.*)	11July88
Aide-de-Camp	Barrett, Maj. E., 2 V. B. R. W. Surr. R.	15Sept.88
Brigade Mayor	Scott, Capt. (*Hon. Maj.*) W. A., 3 Bn. R. Highrs. (*Res of Off.*)	6Jan.94
Supply and Transport Officer	Pott, Capt. (*Hon. Maj.*) W. H., 2 V. B. E. Surr. R. ...	3Mar.92
Brigade-Surgeon-Lieutenant-Colonel	Pocklington, E., 2 V. B. E. Surr. R.	9Jan.93

1st Vol. Bn. R. W. Surr. R.
2nd Vol. Bn. R. W. Surr. R.
3rd Vol. Bn. R. W. Surr. R.
4th Vol. Bn. R. W. Surr. R.
Supply Detachment.

1st Surrey V. R. C.
2nd Vol. Bn. E. Surr. R.
3rd Vol. Bn. E. Surr. R.
4th Vol. Bn. E. Surr. R.
Bearer Company.

TAY BRIGADE.

Head Quarters...Queen's Barracks, Perth.

Commanding Brigade	The Officer commanding 42nd Regimental District ...	
Aide-de-Camp		
Brigade Mayor	Doncaster, Lt. Col. J. B., ret. pay. (*Res. of Off.*) ...	10Aug.89
Supply and Transport Officer	vD Hill, Maj. H., 1 V. B. R. Highrs.	8Oct.91
Brigade-Surgeon-Lieutenant-Colonel	vD Anderson, J. K., *M.D.*, 2 V. B. R. Highrs.	12June90

1st Vol. Bn. R. Highrs.
2nd Vol. Bn. R. Highrs.
3rd Vol. Bn. R. Highrs.
4th Vol. Bn. R. Highrs.
Supply Detachment.

5th Vol. Bn. R. Highrs.
6th Vol. Bn. R. Highrs.
4th Vol. Bn. Arg. and Suth'd. Highrs.
7th Vol. Bn. Arg. and Suth'd. Highrs.
Bearer Company.

Digitized by Google

Volunteer Infantry Brigades.

TYNE AND TEES BRIGADE.

Head Quarters...Blackwell Hall, Darlington.

Commanding Brigade	{ VC Havelock-Allan, Maj. Gen. (*Hon. Lt. Gen.*) Sir H. M., *Bt., K.C.B.* (*Res. of Off.*) }	17Oct.88
Aide-de-Camp		
Brigade Major	Darwin, Lt. Col. C. W., ret. pay.	9May94
Brigade-Surgeon-Lieutenant-Colonel	VD Mitchell, J., 2 V. B. Durh. L. I.	2July90

1st Vol. Bn. North'd Fus.
2nd Vol. Bn. North'd Fus.
3rd Vol. Bn. North'd Fus.
1st Vol. Bn. Durh. L. I.

2nd Vol. Bn. Durh. L. I.
3rd Vol. Bn. Durh. L. I.
4th Vol. Bn. Durh. L. I.
5th Vol. Bn. Durh. L. I.

SOUTH WALES BRIGADE.

Head Quarters...Port Talbot, South Wales. *Place of Assembly*... ... Newport, Mon.

Commanding Brigade	VD Vivian, Col. A. P., *C.B.*	20Oct.88
Aide-de-Camp		
Brigade Major	Garnons-Williams, Maj. R. D., 1 V.B. S. Wales Bord., ret. pay (*Res. of Off.*)	1Nov.93
Supply and Transport Officer		
Brigade-Surgeon-Lieutenant-Colonel	Mulligan, J. W 3 V. B. S. Wales Bord.	{ 18June91 26July90

1st Vol. Bn. S. Wales Bord.
3rd Vol. Bn. S. Wales Bord.
4th Vol. Bn S Wales Bord.
Supply Detachment.

2nd Vol. Bn. Welsh R.
3rd Glam. V. R. C.
Bearer Company.

WELSH BORDER BRIGADE.

Head Quarters...12, High Street, Shrewsbury. *Place of Assembly*... ... Shrewsbury.

Commanding Brigade	Carey, Col. E. A., h.p.	26Nov.98
Aide-de-Camp		
Brigade Major	Daintry, Lt. Col. G. C., ret. pay. (*Res. of Off.*)	18July93
Supply and Transport Officer	Piper, Qr. Mr. E. J., 1 V. B. Shrops. L. I.	1Aug.94
Brigade-Surgeon-Lieutenant-Colonel	VD Giles, P. B., 1 Herefordsh. V. B. C.	2Nov.89

2nd Vol. Bn. Ches. R.
1st Vol. Bn. R. W. Fus.
2nd Vol. Bn. R. W. Fus.

1st Vol. Bn. Shrops. L. I.
2nd Vol. Bn. Shrops. L. I.
1st Heref. V. B. C.
Bearer Company.

WESTERN COUNTIES BRIGADE.

Head Quarters...Hd. Qrs. of 1 Vol. Bn. Som. L. I., Bath. *Place of Assembly* ... ... Bath.

Commanding Brigade	Boyle, Col. G. E. ret. pay, *p.s.c.*	19June95
Aide-de-Camp	Astley, Capt. D. G. L'E., N. Som. Yeo. Cav.	7Aug.95
Brigade Major	Shephard, Maj. C. S., *D.S.O.*, ret. pay (*Res. of Off.*)	1Jan.95
Supply and Transport Officer	Cleave, Capt. (*Hon. Maj.*) B. C., R. 1st Devon Yeo. Cav.	17May93
Brigade-Surgeon-Lieutenant-Colonel	VD Lee, F. F., *M.B.*, 1 Wilts V. R. C.	18Feb.91

1st Vol. Bn. Som. L. I.
3nd Vol. Bn. Glouc. R.
2nd Vol. Bn. Worc. R.
Supply Detachment.

1st Wilts. V. R. C.
2nd Vol. Bn. Wilts. R.
Bearer Company.

EAST YORKSHIRE BRIGADE.

Head Quarters...Welham, Malton. *Place of Assembly* ... ... Doncaster.

Commanding Brigade	Legard, Col. J. D., *p.s.c.* (*Res. of Off.*)	10Sept.92
Aide-de-Camp	Gunter, Capt. R. B. N., 3 Bn. York. R.	16May95
Brigade Major	Daniel, Lt. Col. W. H., ret. pay, *p.s.c.* (*Res. of Off.*)	9Mar.89
Supply and Transport Officer	Maddison, Capt (*Hon. Maj.*) T. R, 1 V. B. York. L. I.	16May91
Brigade-Surgeon-Lieutenant-Colonel	VD Blackburne, J., 2 V. B. York & Lanc. R.	4May92

1st Vol. Bn. E. York. R.
1st Vol. Bn. York. R.
2nd Vol. Bn. York. R.
Supply Detachment.

1st Vol. Bn. York. L. I.
1st Vol. Bn. York and Lanc. R.
2nd Vol. Bn York and Lanc. R.
Bearer Company.

WEST YORKSHIRE BRIGADE.

Head Quarters...Cliffe Hall, Darlington. *Place of Assembly* ... ... Leeds.

Commanding Brigade	Wilson, Col. J. G.	9Mar.89
Aide-de-Camp	Wharton, Maj. W. H. A., 1 V. B. York R.	15Feb.90
Brigade Major	Armytage, Maj. (*Hon. Lt. Col.*) A. H. ret. pay (*Res. of Off.*)	23May89
Supply and Transport Officer	Sichel, Capt. H. D., 3 V.B. W. Rid. R.	24Dec.92
Brigade Surgeon-Lieutenant-Colonel	VD Loe, J. S., 3 V. B. W. York R.	20Mar.90

1st Vol. Bn. W. York R.
2nd Vol. Bn. W. York. R.
3rd Vol. Bn W York R.
Supply Detachment.

1st Vol. Bn. W. Rid. R.
2nd Vol. Bn. W. Rid. R.
3rd Vol. Bn W Rid. R.
Bearer Company.

Digitized by Google

EDUCATIONAL ESTABLISHMENTS.

SCHOOL OF GUNNERY.

(Shoeburyness.)

Commandant & Superintendent	Stewart, Col. R. MacG., *C.B., A.D.C.*	9Mar.[illegible]pt.92
Chief Instructors	Rainsford-Hannay, Lt. Col. R. W. (*Woolwich*)	23Mar.94
	Marshall, Bt. Col. G. H.	30Sept.93
	Saunders, Bt. Col. A. A. (*Commdt., Golden Hill*)	4Jan.94
	Bally, Bt. Col. J. F.	22Dec.88
	Bingham, Lt. Col. E. G. H. (*Commdt. Devonport*)	22Mar.94
Brigade Major	Ingiefield, Maj. N. B., R. Art., *p.s.c.*	1Jan.94
Staff Captains	Inglis, Capt. H. A., R. Art. (*Golden Hill*)	1Nov.91
	Gray, Capt. P. E., R. Art. (*Devonport*)	1Apr.92
Instructors in Gunnery	Walker, Lt. Col. E. H. (*Aldershot*)	12May92 to 10Oct.90
	Shewell, Capt. H. W. M., R. Art. (*Woolwich*)	1June91
	Alexander, Capt. G. D'A., R. Art. (*Devonport*)	1Apr 92
	Nicolls, Capt. E. G., R. Art.	28May92
	Headlam, Capt. J. E. W., R. Art.	1July92
	Johnston, Capt J. T., R. Art. (*Woolwich*)	5July92
	Butcher, Maj. H. T., R. Art.	22Jan.93
	Jeudwine, Capt. H. S., R. Art.	23Mar.94
	Lowe, Capt. F. M., R. Art. (*Golden Hill*)	9May94
	Wynne, Capt. J. G. E., R. Art. (*Woolwich*)	1Apr.95
	Kelly, Maj. R. M. B. F., R. Art. (*Sheerness*)	10Apr 95
	Paterson, Maj. E. H., R. Art.	17Apr.95
Assist. Superintendent of Experiments	Kimslie, Maj. F. B., R. Art.	18Mar.91
2nd Assist. Supt. of Experiments	Tyacke, Capt. G., R. Art.	1Feb.93
3rd Assist. Supt. of Experiments	Hutchinson, Lt. F. P., R. Art.	28Sept.94
Adjutant	Mullins, Capt. A. J., R. Art.	28Oct.91
Quarter Master	Stevens, T., R. Art. *hon. lt.*	8Jan.95

ARTILLERY COLLEGE.

(Woolwich.)

Director	Trench, Col. C.	19July90
Assistant Director	Watson, Lt. Col. R. S., *p.s.c.*	1Jan.94 to 3May92
Instructors in Artillery	Baker, Lt. Col. E. M.	13Oct.92 to 1May88
	Townshend, Maj. G. R., R. Art., *p.s.c.*	1Apr.91
	MacMahon, Maj. P. A., R. Art., *p.s.c.*	14Apr.91
Asst. Instructor Royal Gun Factories	Martel, Capt. C. P., R. Art.	21June85
Capt. Instructor Royal Carriage Dept.	Elwes, Maj. E. V., R. Art.	2Feb.89
Capt. Instructor Royal Laboratory	Ormiston, Capt. J. W., R. Art.	23Apr.94
Prof. of Applied Mathematics	Greenhill, A. G., *Esq., M.A.*	1Apr.76
Lecturer on Metallurgy	Bauerman, H., *Esq., F.G.S.*	11July80
Lecturer on Armour Plates	Browne, Capt. C. O., *late* R. Art.	28Sept.80
Lecturer on Chemistry & Physics	Hodgkinson, W. R. E., *Esq., Ph. D.*	
Lecturer on Practical Mechanics	Jones, H. W., *Esq.*	10July74
Veterinary Lecturer	Whitfield, Vety. Maj. G. D.	19Feb.86

Officers attending Senior Class.

Thorp, Capt. J. C., R. Art.	Pease, Capt. L. T., R. Mar. Art.	Bainbridge, Capt. P. A., R. Art.
Lloyd, Capt. M. B., R. Art.	Wallace, Capt. W. B., Suff. R.	Pratt, Capt. H. A., R. Art.
Foster, Capt. P., R. Art.		Davies, Lieut E. W., R. Art.
Bellairs, Lieut. N. E. B., R. Art.	Tisdall, Capt. A. L., R. Art.	Kenyon, Lieut L. R., R. Art.
	Cooper, Capt. E. S., R. Art.	Smith, Lieut. W. R. U., R. Art.
		Barton, Capt. A. Y., R. Mar. Art.

SCHOOL OF MILITARY ENGINEERING.

(Chatham.)

Commandant	Ardagh, Col. *Sir* J. C., *K.C.I.E., C.B., p.s.c.*	16Apr.95
Assistant Commandant	Morris, Lt. Col. W. G., *C.M.G.*, R. Eng., *p.s.c.*	2July95
Brigade Major and Secretary	Heath, Maj. F. C., R. Eng., *p.s.c.*	12July94
Instructor in Estimating & Construction	Scott-Moncrieff, Maj. G. K., R. Eng.	1Nov.93
Assist. Instr. in Estimating & Construction	Paul, Capt. E. M., R. Eng.	14July93
	Lang, Capt J. I., R. Eng.	1Oct.94
Instructor in Surveying	MacDonnell, Maj. A. C., R. Eng.	
Assistant Instructors in Surveying	Enthoven, Capt. C. H., R. Eng.	7Sept.93
	Watherston, Lt. A. E. G., R. Eng.	1July94
Instructor in Fortification	Jackson, Maj. L. C., R. Eng.	
Assist. Instructors in Fortification	Young, Capt. J. R., R. Eng.	1Mar.91
	Blair, Lt. E. McI., R. Eng.	9Mar.93
Asst. Instructor for Charge of Workshops	Gaynor, Capt. H. F., R Eng.	10June93
Instructor in Electricity	Bagnold, Maj. A. B., R. Eng.	20Jan.91
Assistant Instructor in Electricity	Dumaresq, Lt. A. H., R. Eng.	26Feb.94
Assist. Instructor in Chemistry, Photography, &c.	Hills, Capt. E. H., R. Eng.	1Aug.93
Instructor in Tactics	Sim, Maj. G. H., R. Eng.	23June93
Adjutant	Buckland, Capt. R. U. H., R. Eng.	10Oct.95
Quarter Master	Walker, C., R. Eng., *hon. m.*	1Apr.94

Digitized by Google

Establishments, &c.

SCHOOL OF MUSKETRY, HYTHE.

ommandant	Paton, Col. G., *C.M.G.*		17July94
Hon. Asst. Adj. Gen.	Bagnall, Capt. T. N., E. York R.		31May96
Commd. Chief Instructor	Wiehe, Lt. Col. F. G. A.		28July94
Aid-de-Captain Instructors	Mayne, Capt. J. G., R. Innis. Fus.		1Aug.91
	Withington, Capt. G. E. W., S. Lan. R.		17Dec.94
Lieut. Instructors	Hill, Lt. H. C. de la M., E. Kent R.		4Feb.92
	Smithett, Capt. H. C. E., York & Lanc. R.		18Feb.95
Quarter Master and Acting Adjutant	Bourne, *F., hon. lt.*		1May96
			21May00
Surgeon	Rose, H. J., Brig. Surg. ret. pay (*hon. Dep. Surg. Gen.*)		17Aug.90

GYMNASIA.

Inspector of Gymnasia	Fox, Bt. Col. G. M.	*Aldershot*	12Feb.90
Assist. Inspector of Gymnasia	Edgeworth-Johnstone, Capt. W., R. Ir. R.	*Aldershot*	1Aug.95

SUPERINTENDENTS OF GYMNASIA.

Trevor, Capt. H. B. C., W. York. R.	5Apr.94	*North-Eastern and North-Western Districts*	Manchester (*Head Quarters*). Sheffield. Preston.
Broadley, Lt. T. S. C. W., R. Scots	10Apr.95	*Eastern District*	Colchester (*Head Quarters*). Warley.
Sweetman, Lt. M. J. J., Worc. R.	16Sept.95	*Western District*	Devonport (*Head Quarters*). Pembroke Dock.
Harris, Lt. G. N. A., R. Mar.	19Aug.95. 12Apr.95.	*Southern District*	Portsmouth (*Head Quarters*) Gosport. Parkhurst. Portland. Winchester.
Logan, Lt. H. S., Leic. R.	26Aug.95	*Thames District*	Chatham (*Head Quarters*). Maidstone.
Greatrex, Maj. F. W., 1 Dns.	26Aug.95	*South-Eastern District*	Canterbury (*Head Quarters*). Dover. Shorncliffe.
Dering, Lt. H. E., S. Gds.	15Apr.93	*Home District*	Chelsea Barracks (*Head Quarters*). Caterham. Windsor.
Lindner, Capt. A. J., N. Staff. R.	12Jan.95	*Woolwich District*	Woolwich Garrison (*Head Quarters*) Royal Military Academy.
Caldecott, Capt. G., R. War. R.	16Sept.94	*Scottish District*	Glasgow.
Moore, Lt. C., R. Berks. R.	29Aug.94	*Curragh*	Curragh Camp (*Head Quarters*). Athlone. Mullingar.
Hulton, Capt. F. C. L., 1 D. G.	1May94	*Dublin District*	Dublin (*Head Quarters*). Belfast. Newry.
Brinckman, Capt. R., R. Ir. Fus.	11Nov.95	*Cork District*	Cork (*Head Quarters*). Buttevant. Fermoy. Limerick. Templemore. Tipperary.
Maynard, Lt. C. C. M., Devon R.	25Oct.94	*Malta*	Valletta (*Head Quarters*).
Sanders, Capt. R. M., Worc. R.	20Feb.94	*Gibraltar*	Cottonera. Gibraltar.

SCHOOL OF SIGNALLING.

Inspector of Signalling	Kennedy, Lt. Col. C., *p.s.c.*	*Aldershot*	1Jan.94
Assist. Inspector of Signalling	Rhodes, Maj. E., *D.S.O.* R. Berks. R.	*Aldershot*	1Jan.95

SCHOOL OF BALLOONING.

Instructor in Ballooning	Templer, Hon. Lt. Col. J. L. B., 7 Bn. K. R. Rif. C. (*Lt. Col., Res. of Off.*)	(*Aldershot*)	1 Apr 87

SCHOOLS OF SUBMARINE MINING.

Chief Instructors	Carr, Maj. G. A., R. Eng.	*S. M. Eng. Chatham*	16May92
	Boyd, Capt. M. A., R. Eng.	*Plymouth*	16May92
	Dumbleton, Capt. H. N., R. Eng.	*Portsmouth*	16Aug.96
Assist. Instructors	Seaman, Lt. E. C., R. Eng.	*S. M. Eng. Chatham*	16May92 1Apr.00
	Roberts, Capt. H. B., R. Eng.	*S. M. Eng. Chatham*	16May92 1Apr.91
	Brown, Capt. W. B., R. Eng.	*Portsmouth*	15June93
	Lloyd, Capt. F. L., R. Eng.	*Plymouth*	23May95

Digitized by Google

Establishments, &c.

ROYAL MILITARY COLLEGE AT SANDHURST.

(Postal address, Camberley. Telegraph address, Yorktown, Farnborough.)

[S.E. Railway Station .....Blackwater. | S. W. Railway Station.....Camberley.]

President.....The Commander-in-Chief.

Governor and Commandant } East, Maj. Gen. C. J., *C.B., p.s.c* 19Dec.93

Asstst. Commandant and Secretary } Wynyard, Lt. Col. M. { 17Nov.90 / 1Jan.90

Quarter Master } Bunting, T. K. (*Acting Ordnance Store Officer*) { 1Apr.91 / 1Apr.84

hon. capt. 1Apr.94

Riding Master. Elliott, H. E. ..... { 30May95 / 30Sept.74

hon. m. 30May95

Surgeon .....Clarke, A. F. S., *M.D.*, Surg. Lt. Col. ret. pay (*hon. Brig. Surg.*) 18Sept.83

Assist. Surg. Gillespie, Surg. Maj. (*Hon. Brig. Surg.*) F., *M.D.*, ret. pay..... 1Aug.95

Chaplain.....Townend, *Rev.* A. J., *B.A.*, Chapl. to the Forces (1st Class) 15Sept.94

Military Professors and Instructors.

Prof. of Fortification ... } Chippindall, Maj. W. H., R. Eng. 1Oct.92

Instructors in Fortification. } Cooper-Key, Capt. A. Mc.N. C., R. Art. 28May89

Gatliff, Maj. A. F., R. Mar., *p.s.c.*.. 16Aug.90

Wynyard, Capt. E. G., *D.S.O.*, Welsh R. 22Aug.90

Inglefield, Maj. F. S., E. York R., *p.s.c.* 18Sept.92

Bolton, Capt. W. N., Wilts R. 18Sept.92

Mockler-Ferryman, Maj. A. F., Oxf. L. I. 17Dec.92

Professor of Military Topography. } Lewes, Lt. Col. G. A..... 18Sept.92

Instructors in Military Topography. } Jopp, Lt. Col. S. J. M. { 22Apr.93 / 4Oct.88

Kenney-Herbert, Capt. A. H. C., North'n R. 16Apr.90

Armstrong, Capt. R., Ches. R. 6Oct.90

Young, Maj. J. R., E. York R. 8Oct.91

Lester, Capt. C. M., W. York R., *p.s.c.* 18Sept.93

Van Straubenzee, Capt. B. W. S., S. Wales Bord. 18Sept.92

Lascelles, Capt. W. E., Rif. Brig., *p s.c.* 10Feb.95

Ward, Capt. T. R. R, W. York R. 11May95

Professor of Tactics, Military Administration and Law ... Fergusson, Lt. Col. J. A., *p.s.c.* 18Sept.93

Instructors in Tactics, Military Administration and Law. } Cavenagh, Maj. W. O., Bedf. R., *p.s.c.* 1Feb.89

Morrison, Capt. C. G., 5 D. G., *p.s.c.* 1Jan.91

Wildman-Lushington, Capt. P., K.O. Sco. Bord., *p.s.c.* 18Feb.93

James, Capt. B. R., E. Surr. R., *p.s.c.* 18Sept.93

Rawlinson, Capt. W. C. W., Linc. R 18Sept.94

Kiggell, Capt. L. E. R, War. R., *p.s.c.* 18Sept.95

STAFF COLLEGE.

(Postal and Telegraph Address, Camberley.)

Commandant ...Hildyard, Col. H. J. T., *p.s.c.*..... 12Aug.93

Staff Duties & Military Administration } Simpson, Maj. (*temp. Lt. Col.*) C. R., Linc. R., *p.s.c.* 12Sept.94

French .....Deshumbert, Monsieur M. 1July93

German .....Sommer, *Dr.* H. O. 1Sept 94

Professors.

Military Art & History ... } Henderson, Bt. Maj. (*temp. Lt. Col.*) G. F. R., York & Lanc. R. { 17Dec.92 / 1Jan.90

Fortification & Artil. ... } Walker, Maj. (*temp. Lt. Col.*) H. C. C., R. Art., *p.s.c.* 1Aug.90

Military Topography. } Beatson, Maj. (*temp. Lt. Col.*) F. C., Wilts. R., *p.s.c.* { 18Sept.92 / 1Apr.89

Honorary Professor.

Military Law { O'Dowd, J. C., *Esq., C.B.* (*Dep. Judge Adv. Gen*) .....

Instructor.

Military Topography. } Talbot, Maj. J. S., Shrops. L. I. { 16Dec.92 / 18Sept.88

Students in the Staff College.

Keith-Falconer, Capt. C.E., North'd. Fus.

Henderson, Capt. D., Arg. and Suth'd Highs.

Peach, Capt. E., Ind. S. C.

Fasson, Capt. D. J. M., R. Art.

Vallancey, Capt. H. d'E., Arg. and Suth'd Highs.

Marter, Lieut. W. M., 1 D. G.

Dowding, Lieut. H. H. H., Essex R.

Ducrôt, Capt. L. H., R. Art.

Williams, Capt. G. D. R., R. Berks. R.

Chichester, Capt. A. A., Dorset R.

Coffin, Lieut. C., R. Eng.

Massy, Maj. W. G., R. Art.

Kirkpatrick, Capt. R. T., Leins. R.

Ludlow, Capt. E. R. O., A. S. C.

Dunlop, Capt. A. S., R. Art.

Gwatkin, Capt. W. G, Manch. R.

Evans, Maj. H. J., L'pool. R.

Bird, Capt. S., R. Fus.

Taylor, Capt. E. T., Ches. R.

Maunsell, Capt. F. R., R. Art. (*specially selected*).

Hickman, Capt. H. O. D., R. Innis. Fus. (*specially selected*).

Alderson, Capt. E. A. H., R. W. Kent. R. (*specially selected*).

Fortescue, Maj. F. A., K. R. Rif. C. (*specially selected*).

Adye, Maj. W., R. Ir. Rif. (*specially selected*).

Ducat, Capt. C. M., Ind. S. C. (*specially selected*).

Philipps, Capt. I., Ind. S. C. (*specially selected*).

Graham. Capt. H. W. G., *D.S.O.*, 5 Lrs. (*spec. serv., Ashanti*).

Perceval. Capt. E. S., R. Art.

Thompson, Capt. W. A. M., R. Art.

Tennant, Capt. H. L., R. Art.

Ewbank, Capt. W., R. Eng.

Kirkpatrick, Capt. G. M., R. Eng.

Friederichs, Lieut. D. A., R. Eng.

Earle, Lieut. S., C. Gds.

Vertue, Capt. N. H., E. Kent R.

Barter, Maj. R. St. J., Linc. R.

De Gruyther, Capt. C. M., Suff. R.

Knox, Capt. J. S., E. York. R.

Sladen, Capt. J. R. F., E. York. R.

Walker, Lieut. R. S., Sco. Rif.

Sloman, Capt. H. S., E. Surr. Rif.

Skinner, Capt. F. St. D., R. Suss. R.

Bridge, Capt. W. C., S. Staff. R.

Jennings-Bramly Capt. H., R. Highrs.

Barthorp, Capt A. H, North'n R.

Hamilton, Capt. L. A. H., York. L. I.

Spearman, Capt. C. E., R. Muns. Fus.

MacBean, Lieut. J. A. R., R. Dub. Fus.

Strachey, Capt R. J., Rif. Brig.

Carter, Capt. E. E., A. S. Corps.

Young, Capt F de B, Ind. S. C.

Clay, Capt. C. H., Ind. S. C.

Tod, Capt. J. K., Ind. S. C.

Lawrence, Capt. Hon. H. A., 17 Lrs. (*specially selected*).

Du Cane, Capt. H. J., R. Art. (*specially selected*).

Maude, Capt. F. S., C. Gds. (*specially selected*).

Wise, Capt. H. E., Derby R. (*specially selected*).

Digitized by Google

ROYAL MILITARY ACADEMY AT WOOLWICH.

President.....The Commander-in-Chief
Governor and Commandant.....Hewett, Lt. Gen. E. O., *C.M.G.*, R. Eng. 1Apr.95
Assistant Commandant and Secretary.....Yorke, Lt. Col. F. A. 1Nov.91
Lieutenants of a Company of Gentlemen Cadets.....Perkins, Lieut. A. E. J., R. Art. ... ... 20Feb.91; Coningham, Lieut. H., R. Art. ... ... 17Oct.92; Roberts, Lt. H. B., R. Art. 8Apr.95
Adjutant and Quarter Master.....Handley, Capt. A., R. Art. 20Feb.94
Surgeon.....Gasteen, Surg. Lt. Col. W. C., *M.B.*, ret. pay. 15Feb.90

Professor of Mathematics and Mechanics.....Hart, H., *Esq.*, *M.A.* 14Mar.91; 14Mar.84
Instructors of Mathematics.....Tylecote, E. F. S., *Esq.*, *M.A.* 19Mar.93; 19Mar.78; Foord-Kelcey, W., *Esq.*, *B.A.* 27Apr.93; 27Apr.86; Brooksmith, E. J., *Esq.*, *B.A.*, *L.L.M.* 1Mar.80; Jackson, C. S., *Esq.*, *B.A.* 17Mar.91
Professor of Fortification and Geometrical Drawing.....Conner, Maj. W. D., R. Eng. 25July93; Edmonds, Capt. J. E., R. Eng. 1Mar.90
Instructors of Fortification and Geometrical Drawing.....Grant, Capt. A., R. Eng. 1Apr.92; Stafford, Capt. H. L. C. H., R. Eng. 20Aug.92; Brownrigg, Capt. H. J. W., R. Eng. 15Aug.93
Professor of Artillery.....Curtois, Maj. F. A., R. Art. 15Sept.93; 29Feb.88; Crampton, Capt. F. H., R. Art. 15Sept.93
Instructors of Artillery.....Von Donop, Capt. S. B., R. Art. 1Mar.95; Sankey, Capt. C. C., R. Art. 16Sept.95

Professor of Military Topography.....Fawkes, Lt. Col. L. G., *p.s.c.* 16Apr.95
Instructors of Military Topography.....Bunbury, Capt. W. St. P., R. Art. 26Sept.90; Crawford, Capt. A., R. Art., *p.s.c.* 16Jan.93; Denne, Capt. A. B., R. Art. 5Dec.93; Sill, Maj. J. W., R. Eng. 26Sept.94
Professor of Tactics.....Buchanan-Dunlop, Lt. Col. H. D., *p.s.c.* 9Dec.93; 24Sept.89
Instructors in Electricity.....Brett, Capt. W. P., R. Eng. 1Apr.94; Maunsell, Capt. M. C., R. Art. 1Apr.94
Professor of French.....Barrère, *Monsieur A.* 23Sept.79
Professor of German.....Weiss, A., *Esq.*, *Ph.D.*, *M.A.* 29Nov.94
Professor of Landscape Drawing.....Belgrave, Hon. Lt. Col. D. T. C., Maj. ret. pay. 14Nov.90
Instructor of Landscape Drawing.....Jameson, J. B., *Esq.* 1Nov.86
Professor of Chemistry and Physics.....Hodgkinson, W. R. E., *Esq.*, *Ph.D.* 23Mar.83

ARMY MEDICAL SCHOOL AT NETLEY.

Senate.

Mackinnon, Surg. Maj. Gen. *Sir* W. A., *K.C.B.*, *Q.H.S.*, *Director General Army Medical Department*, *President*
Hooper, Brig. Surg Lt. Col. (*temp. Surg. Maj. Gen.*) W. B., ret. Ind. Med. Service, *President of Medical Board, India Office.*
The Professors of the Army Medical School
The Principal Medical Officer at Netley (*ex officio*)

Professors.

Clinical and Military Surgery.....Stevenson, Brig. Surg. Lt. Col. W. F., *M.B.* 10Aug.93
Clinical and Military Medicine.....Cayley, Dep. Surg. Gen. H., Ben. Med. Service (ret.) 4June89
Military Hygiene.....Notter, Brig. Surg. Lt. Col. J. L., *M.D.* 6Oct.95; 6Oct.88
Pathology.....Wright, A. E., *Esq.*, *M.D* 18Sept.92

Assistant Professors.

Clinical and Military Surgery.....Whitehead, Surg. Maj. H. R.
Clinical and Military Medicine.....Fairland, Brig. Surg. Lt. Col. E. J.
Military Hygiene.....Firth, Surg. Maj. R. H.
Pathology.....Semple, Surg. Maj. D., *M.D.*

Secretary.....Webb, Surg. Capt. W. W., *M.D.*, ret., Ind. Med. Serv.

ARMY VETERINARY SCHOOL AT ALDERSHOT.

Committee.

Lieutenant-General Commanding at Aldershot, *President.*
Inspector General of Cavalry, Great Britain.
Major-General Commanding Cavalry Brigade, Aldershot.
General Officer Commanding Royal Artillery, Aldershot.
Assistant Adjutant General, Aldershot.
District Veterinary Officer, Aldershot.

Professor.

Longhurst, Vety. Maj. S. 1Dec.92

Assistant Professor.

Butler, Vety. Capt. E. R. C. 1June92

ROYAL MILITARY SCHOOL OF MUSIC.

(Kneller Hall, Hounslow.)

Commandant.....Glennie, Col. F. 20Sept.94
Quartermaster and Adjutant.....Mahony, F. H. ... ... 18Aug.87; 17Dec.91; Hon. capt. 21May94
Director of Music.....
Chaplain (acting).....Tahourdin, *Rev.* E., *M.A.* 1Apr.88

Digitized by Google

Establishments, &c.

ARMY SCHOOLS.

Director General of Mily. Education	Wilson, M. Gen. *Sir* C. W., *K.C.B., K.C.M.G.*, R. Eng.	29Jan.95
Director of Army Schools	Jones, Col. D. F., *p.s.c.*	18June92
Director of Mily. Education in India	Hart, Col. R. C., *p.s.c.*	20July89
Dep. Asst. Adj. Gen. for British Army Schools, Madras and Bombay Commands	Chapman, Capt. F. R. H., Ind. S. C.	1Aug.95

Inspectors of Army Schools (with the honorary rank of Captain).

Carson, T. 11Feb.90	*Duke of York's Royal Military School*	London.
Masterson, J. 12Aug.95	*Scottish and Belfast Districts*	Edinburgh.

Inspectors of Army Schools (with the honorary rank of Lieutenant).

Perkins, J. C. 1June86	*Western District*	Devonport.
Gooding, W. 1Apr.89	*R. Hib. Mil. School*	Dublin.
Coe, C. S., *B.A.* 3Jan.90	*Bengal.*	
Smears, J. A. 28Apr.90	*Madras.*	
Irwin, W., *B.A.* 25June90		
Langford, W. 18Sept.90	*Ceylon, China, Straits Setts.*	Hong Kong.
Raymer, R. 18Feb.91	*S. Africa, Mauritius, St. Helena*	Cape Town.
Jerram, H. 20Feb.91	*Bengal.*	
Gilmore, J. M. 1Apr.91	*Barbados, Jamaica, Canada, Bermuda, W.C. of Africa*	Halifax. N. S.
Jupp, W. H. 1Apr.92	*Bengal.*	
Browne, F. W. 6May92	*Malta, Gibraltar, Cyprus, Egypt*	Malta.
Blount, W. F. 13July92	*Bengal.*	
Harding, W. 30Dec.92	*Bombay*	
Clarke, W. W. 23Jan.94	*Aldershot*	Aldershot.
McIlroy, H. 28Feb.94	*Madras*	
Logan, S. 2July94	*Eastern and Woolwich Districts*	Woolwich.
Bindley, F. G. 28Dec.94	*Dublin and Curragh Districts*	Dublin.
Murray, T. 28Dec.94	*Southern District*	Portsmouth.
Seed H. J. 24May95	*Cork District*	Cork.
Lincoln, C. 2June95	*Home Dist. and Channel Islands*	London.
Wright, T. 2Sept.95	*Thames and S.-Eastn. Districts*	Dover.

THE DUKE OF YORK'S ROYAL MILITARY SCHOOL
(CHELSEA).

Commissioners.

Ex officio.

The Secretary of State for War ... *President*
The Commander-in-Chief ... *Vice Presidents*
The Bishop of London
The Bishop of Winchester
The Paymaster General
The Under Secretaries of State for War
The Quarter Master General
The Adjutant General
The Governor of Chelsea Hospital
The Lieutenant Governor of Chelsea Hospital
The Governor of the Royal Military College
The Chaplain General
The Judge Advocate General
The Director-General of Military Education

Specially appointed.

Field Marshal *H.R.H.* G. W. F. C. *Duke of* Cambridge, *K.G., K.T., K.P., G.C.B., G.C.S.I., G.C.M.G., G.C.V.O.*, G. Gds., *&c., A.D.C.* Hon. Col.-in-Chief to the Forces.
H.R.H. George F. E. A., *Duke of* York, *K.G., K.T.*, Hon. Col. 3 Bn. W. York R., *&c.*
Lugard, Gen. *Rt. Hon. Sir* E., *G.C.B.*, E. Surr. R.

***Commissioners*—continued.**

Taylor, Gen. *Sir* R. C. H., *K.C.B.*, Cam'n Highrs.
Battersby, Hon. Maj. Gen. J. P., ret. pay, *p.s.c.*
Herbert, Gen. *Sir* A. J., *K.C.B.*

Commandant ... Forrest, Lt. Col. G. A. W.		18Oct.93
Qua. Mast and Adjutant ... Thomas, E. C.	3Aug.86	
	27Feb.95	
	hon. capt. 27Feb.95	
Medical Officer ... Whipple, J. H. C., *M.D.*, Surg. Lt. Col., ret. pay (*hon. Brig. Surg.*)		
Chaplain ... Andrews, *Rev.* G. H., *M.A*, Chaplain to the Forces (4th Class).		

Head Master.

Carson, T., *hon. capt.*		1June88
Masters ... Townley, Army Schoolmaster W.		26Apr.90
Gott, Army Schoolmaster A.		10Aug.85
Whittle, Army Schoolmaster E. C.		6Dec.93
Glynn, Army Schoolmaster T.		17Feb.94

ROYAL HIBERNIAN MILITARY SCHOOL
(PHŒNIX PARK, DUBLIN).

Commandant ... Hall, Lt. Col. H.		11Nov.95
Qua. Mast. and Adjt. ... Smyth, B.	24Jan.95	
	1Dec.80	
	hon. capt. 1Dec.90	
Surgeon ... Whittaker, J. H., Brig. Surg. ret. pay. (*hon. Dep. Surg. Gen.*)		1Apr.85

Chaplains ... Foster, *Rev.* R., *B.A.* [E]		
Hamilton, *Rev.* J. M., *M.A.* [P]		
Donovan, *Rev.* M. [RC]		
Head Master.		
Gooding, W., *hon. lt.*		23Jan.94
Masters ... Flanagan, Army Schoolmaster M.		14June89
Holland, Army Schoolmaster P.		1Dec.92
Head, Army Schoolmaster J.		31July95

Digitized by Google

ORDNANCE FACTORIES.

Director General, Ordnance Factories	... ...	Anderson, W., *Esq., C.B., M. Inst. C. E., D.C.L., F.R.S.*	1Aug.86
First Military Assistant	... ...	Chevallier, Commdr. B. H., R.N.	15Apr.90
Second Military Assistant	... ...	Barlow, Capt. H. W. W., R. Art., *p.s.c.*	12June96
Civil Assistant			1Apr.88
Experimental Officer		Dawson, Lieut. A. T., R.N.	18Sept.92

ROYAL ARSENAL, WOOLWICH.

Royal Carriage Factory.

Superintendent	Clarke, Lt. Col. *Sir* G. S., *K.C.M.G.*, R. Eng. ...	27July94

Royal Laboratory.

Superintendent	Bainbridge, Bt. Col. E., *p.s.c.*	6June92
Officers in charge of Danger Buildings	Strange, Capt. H. B., R. Art.	1Apr.88
	Douglas, Capt. J. S., R. Art.	1July93

Royal Gun Factory.

Superintendent	Ingles, Capt. J., R.N., *A.D.C.*	10July94

Building Works.

Superintendent	Sale, Col. M. T., *C.M.G.*	1July93 1Apr.93
1st Assistant	Hulcatt, Capt. H., R. Eng.	
2nd Assistant	Stokes-Roberts, Capt. E. R. B., R. Eng.	
Traffic Manager of Railway Traffic (Royal Arsenal) ...	Leggett, Lieut. E. H. M., R. Eng.	15Aug.95

Medical Officers (Royal Arsenal)	Beamish, Brig. Surg. Lt. Col. J. M., *M.D.* ...	18July92
	Simpson, Surg. Maj. R. J. S., *M.B.*	19May91
	Allen, Surg. Capt. S. G.	24Dec.95

ROYAL SMALL ARMS FACTORY, ENFIELD LOCK.

Superintendent	Rigby, J., *Esq., M.A.*	15Oct.87

ROYAL SMALL ARMS FACTORY, BIRMINGHAM.

Superintendent	Barker, Lt. Col. F. W. J.	10ct.92

ROYAL GUNPOWDER FACTORY, WALTHAM ABBEY.

Superintendent	Ormsby, Col. J. B., *p.s.c.*	27July94 1Mar.90
Officers in charge of Danger Buildings	Nathan, Capt. F. L., R. Art., *p.s.c.*	10ct.92
	Buckle, Lieut. A. S., R. Art.	28Sept.94

ROYAL ARMY CLOTHING DEPARTMENT.

Grosvenor Road, S.W.

Director of Clothing	Fleetwood Wilson, G. D. A., *Esq., C.B.*
Assistant Director of Clothing	De la Bère, H. D., *Esq.*
Storekeeper	Kennedy, H. L., *Esq.*
Medical Officer	Veale, H. R. L., *M.D.*, Brig. Surg. ret. pay. (hon. *Dep. Surg. Gen.*)
Inspector of Colours	Woods, *Sir* A. W., *K.C.M.G., C.B., Garter King of Arms.* (*College of Arms, Queen Victoria Street, E.C.*)

Digitized by Google

ORDNANCE COMMITTEE AND INSPECTION OF WARLIKE STORES

(under the Inspector-General of Ordnance).

ORDNANCE COMMITTEE.

President.....Alderson, Maj. Gen. *Sir* H. J., *K.C.B.*, R. Art.....31Oct.91
Vice-President.....Rice, Rear Admiral E., R.N.....21Nov.94

Members.

Ellis, Col. C. H. F. 10Jan.93
Parr, Capt. A. A. C., R.N. 12May94
Hepper, Col. A. J., *D.S.O.* 20Dec.92
Scott, Capt. P. M., R.N. 20Nov.93
Stone, Bt. Col. J. G., (Ord. Consulting Officer for India). (*Ex officio.*) 17Apr.95
Jocelyn, Lt.-Col. J. R. J., *p s.c., p.a.c.* 6June95

Bramwell, *Sir* F. J., *Bt., M. Inst. C.E., F.R.S., D.C.L., LL.D.* 1Apr.81
Baker, *Sir* B., *K.C.M.G., M. Inst. C.E., F.R.S., LL.D.* .....

Associate Members.

Rainsford-Hannay, Lt. Col. R. W. (*for Siege Arty.*) 22Mar 94
Marshall, Bt. Col. G. H., R. Art. (*for Field Arty.*) 30Sept.93
Walker, Lt. Col. E. H. (*for Range finders*) 25Nov.90
The Commdg. R. Eng. Shornecliffe (*ex officio*) (*for Lydd Experiments.*)
Druitt, Capt. E., R. Eng. (*for Lydd Experiments*) .....
Dupré, *Dr. A., F.R.S.* (*for Explosives*) .....
The Director General of Ordnance Factories (*for Cordite*) .....
The Offr. Commdg. the Mountain Battery R. Art. at home (*for Mountain Art.*) .....
Kellner, W., *Esq., Ph.D., F.I.C., F.C.S.* .....

Special Member as Insp. of Warlike Stores for the Australasian Colonies.
Harman, Lt. Col. J. F., *p.s.c.* 1May92

Secretary.....Blewitt, Maj. W E., R. Art. 1Apr.94
Assistant Secretary...Honner, Commander J., R.N.....20Aug.92

DEPARTMENT OF INSPECTOR-GENERAL OF ORDNANCE.

Watkin, Bt. Col. H. S. S., *C.B.*, (*Chief Inspector of Position Finding*) ..... 26July90 / 1Apr.86
Rich, Capt. H. H., R. Art. 1Apr.93
Farmar, Capt. W. L., R. Art., *p.s.c.* 1Apr.93
Walker, Qr Mr.S. MoA. Ord Store Dept. (*hon. lt.*) 23Dec.94
Anderson, Lt. T. H. E , R. Art. 21Apr 95

CURATOR OF TOWER ARMOURIES.

Dillon, H. A. *Visct., F.S.A.* 1Jan.95

INSPECTION STAFF.

SMALL ARMS.

Chief Inspector ... ... Lockyer, Lt. Col. W. N., *p.s.c.* 21June94
Inspectors ... ... Nuthall, Lt. Col. W. F. ... ... 21June94 / Ward, Maj. E., R. Art., *p.s.c.* 1Oct.95
2nd Class Assistant Inspectors ... ... Lambart, Capt. *Hon.* A., R. Art., *p.s.c.* ... ... 10Apr.94 / Johnstone, Maj. F. F., Bedf. R. 21June94

STEEL.

Inspector ... ... Blandy, Lt. Col. W. P., *p.s.c.* ... ... 27Aug.94 / 13Aug.89
2nd Class Assistant Inspector ... ... Acton, Maj. T. H. E., R. Art., *p.s.c.* ... ... 26Aug.94 / Johnstone, Lt. R., R. Art. 26Apr.95
2nd Class Assistant Inspectors (temp.) ... ... Macdonald, Lt. R. J., R. Art. ... ... 1Apr.95 / Lane, Capt. C. W. M., R. Art., *p.s.c.* ... ... 1Apr.95 / Oldfield, Lt. A. B., R. Art. 1Apr.95

Digitized by Google

INSPECTION STAFF—*continued.*

ROYAL ARSENAL.

Chief Inspector	Hadden, Maj. C. F., R. Art., *p.s.c.* (*prov.*)	1 Apr. 88
Inspectors	Holden, Maj. H. C. L., R. Art.	1 Feb. 88
	Adair, Capt. H. R., R. Art., *p.s.c.*	1 Apr. 88
		19 Aug. 89
	Urquhart, Maj. W. A., R. Art., *p.s.c.*	1 Apr. 88
	Willoughby, Maj. H. P., R. Art.	19 June 89
1st Class Assistant Inspector	Lambert, Capt. W., R. Art., *p.s.c.*	1 Apr. 93
		1 Apr. 99
2nd Class Assistant Inspectors	Bolt, Capt. C. E., R. Art., *p.s.c.*	1 Apr. 93
	Mansell, Capt. J. H., R. Art., *p.s.c.*	1 Apr. 93
		14 July 99
	Heffernan, Capt. N. B., R. Art., *p.s.c.*	1 Apr. 93
		1 Oct. 99
	Fisher, Capt. F. T., R. Art., *p.s.c.*	1 Apr. 96
		17 Dec. 99
	Nelson, Capt. E. F., R. Art.	23 Mar. 95
	Randolph, Capt. F. A., R. Art., *p.s.c.*	21 Apr. 95
		8 May 98
	Tulloch, Lt. T. G., R. Art.	14 Aug. 95
2nd Class Assistant Inspectors (temp.)	Minchin, Capt. F. F., R. Art.	1 Apr. 93
	Robinson, Capt. R. P., R. Eng.	1 Apr. 93
	Honner, Capt. W. J., R. Art.	25 May 93
	Baker, Capt. G. D., R. Art., *p.s.c.*	15 Aug. 93
District Officer, R. Art.	McGill, Lt. A., R. Art.	17 Apr. 95

ROYAL ENGINEER STORES.

Inspector	Stuart, Capt. A. M., R. Eng.	1 Apr. 94
Assistant to Inspector	Montgomery, Lieut. W., Cst. Bn. R. Eng.	9 Mar. 94
		1 Apr. 94

MACHINERY.

Superintending Engineer and Constructor of Shipping	Hay, J. A. C., *Esq., C.E.*	1 Apr. 91
Assistant to ditto	Travis, H., *Esq.*	1 Apr. 74
		18 Apr. 93

GENERAL STORES.

Superintendent	Barrington, Hon. Com. Gen. of Ord. J. T. ret. pay, (*hon. c.*) *p.s.c.*	1 Apr. 86
Assistant Superintendent	McCanlis, Qr. Mr. W., ret. pay. Ord. Store Dept. (*hon. capt.*)	1 Apr. 83
Assistant to Superintendent	Tims, Qr. Mr. F., Ord. Store Dept. (*hon. capt.*)	1 Apr. 91

ASSISTANT INSPECTORS AT OUTSTATIONS.

1st Class.

Gibraltar	Meeres, Capt. C. S., R. Art. *p.s.c.*	25 Aug. 87
Malta	Barrett, Maj. L., R. Art.	5 May 93
		13 Apr. 90

2nd Class.

Bermuda	Thrupp, Lieut. F. M., R. Art.	6 Apr. 93
Cape Town	Guille, Capt. H. S. le M., R. Art., *p.s.c.*	27 Aug. 93
Ceylon	Nowlan, Capt. T. B., R. Art.	17 May 95
Cork	Foster, Maj. J. R., R. Art., *p.s.c.*	1 Apr. 91
Devonport (Bull Point)	Leach, Maj. R. P., R. Art., *p.s.c.*	15 May 94
Halifax, N.S.	Alexander, Maj. C. H., R. Art.	5 Apr. 91
Hong Kong	Taylor, Lieut. C. S., R. Art.	20 Mar. 91
Mauritius	Waring, Lieut. R., R. Art.	4 July 94
Portsmouth	Dawson, Lt. Col. H. P., *p.s.c.*	4 Oct. 94
West Indies (Jamaica)	Marshall, Capt. H. C., R. Art.	1 Apr. 91
		9 Dec. 91

INSPECTORS OF POSITION FINDING.

Woolwich	Carte, Capt. T. E., R. Art.	1 July 93
Malta	Hawkins, Capt. H. T., R. Art.	21 Aug. 94
Golden Hill	Dykes, Capt. L. E. B., R. Art.	24 July 95
Gibraltar	Phillips, Capt. H. de T., R. Art.	10 Oct. 94
Woolwich (2nd Class Assistant Inspector)	Thorp, Lieut. A. H., R. Art.	24 July 93

COMMITTEE FOR VALUATION AND INSPECTION OF MILITARY EQUIPMENT (INDIA).

[*Room 234, India Office.*]

Crawford, Col. G. A., *ret. pay.* R. Art. (*for War Office*).
Hawes, Capt. A. B., *late* Ind. Army (*for India Office*).

Digitized by Google

COMMITTEES AND MISCELLANEOUS ESTABLISHMENTS.

JOINT NAVAL AND MILITARY COMMITTEE ON DEFENCE.

President.....The Parliamentary Under Secretary of State for War.

Members.

Naval.
The Senior Naval Lord of the Admiralty.
The Admiral Superintendent of Naval Reserves.
The Director of Naval Ordnance.
The Director of Naval Intelligence.

Military.
The Adjutant General to the Forces.
The Inspector-General of Fortifications.
The Inspector-General of Ordnance.
The Director of Military Intelligence.

Joint Secretaries.....Turner, Col. H. F. (*Dep. Insp. Gen. of Fortns.*) Callaghan, Capt. G. A., R.N., *Naval Adviser to the Insp. Gen. of Fortns.*

ARMY SANITARY COMMITTEE.

President.....V.C. Wood, Gen. *Sir* H. E., *G.C.B., G.C.M.G., p.s.c.*..... 9Oct.93

Members.

Lecock, Col. H., *C.B.* ..... 1July90 to 1Nov.87
Galton, *Sir* D., *K.C.B., F.R.S., late* Capt. R. Eng..... 1July90 to —Oct.57
Marston, Surg. Gen. J. A., *M.D., C.B.*, ret. pay ... 1July90
Cameron, *Sir* C. A., *Knt., M.D.* 9Sept.90
Cuningham, Surg. Gen. J. M., *M.D., C.S.I., Q.H.P.*, ret. Ind. Med. Serv. ..... On behalf of India 10Mar.91

Pratt, Surg. Lt. Col. W. S., *M.B.* 1Apr.93
Hooper, Brig. Surg. Lt. Col. (*temp. Surg.-Maj.-Gen.*) W. R., ret. Ind. Med. Service ..... On behalf of India 6Apr.95

Secretary.....Frederick, J. J., *Esq.*..... 1July90 to 1Dec.63

ROYAL ENGINEER COMMITTEE.

President.....Ardagh, *Col. Sir* J. C., *K.C.I.E., C.B., p.s.c.*..... 16Apr.95

Ex officio Members.

Scott, Col. D. A., *D.S.O.* 8June94
Barker, Lt. Col. G. 6Nov.94
Ruck, Maj. R. M., R. Eng. 1July91
Reynold, Maj. A. H., R. Eng. 30Jan.91
Scott-Moncrieff, Maj. G. K., R. Eng. 1Nov.93
Carr, Maj. G. A., R. Eng 16May92

Associate Members.

Courtney, Maj. D. C. ret. pay R. Eng. (on behalf of India) 20Apr.87
Dickinson, Maj. E., R. Eng. 1Oct.92
Von Donop, Maj. P. G., R. Eng. 1July94
Hippisley, Maj. R. L., R. Eng. 30Jan.91
Penrose, Maj. C., R. Eng. 1July91
Stuart, Capt. A. M., R. Eng. 9Mar.94
Johnstone, Capt. J. H. L. E., R. Eng. 1Nov.95
Kellner, W., *Esq., Ph.D., F.I.C., F.C.S.* 21June83

Secretary.....Druitt, Capt. E., R. Eng. 1Jan.96

Experimental Officer, Submarine Mining Service ... ...Burn-Murdoch, Capt. P. R., R. Eng. 16May92

DRESS AND EQUIPMENT COMMITTEE, ALDERSHOT.

President.....Miles, Col. H. S. G., *p.s.c.*

Members.

Wintle, Dep. Com. Gen. of Ord. F. G., *D.S.O.* (*hon. s.*)
Bridge, Lt. Col. C. H., A. S. Corps.
Welby, Lt. Col. A. C. E., 2 Drs.

Shepherd, Lt. Col. C. H., *D.S.O.*, Norf. R.
Hannay, Lt. Col. O. C., Arg. & Suth'd Highrs.
Dorward, Lt. Col. A. R. F., *D.S.O.*, R. Eng.
Flint, Maj. E. M., R. Art.

Secretary.....Lindley, Capt. J. E., 1 Drs., *p.s.c.*

MILITARY PRISON DEPARTMENT.

Inspector General.....Stopford, W. J., *Esq., late* Capt. 52nd Ft. (*acting*).....Home Office, Whitehall, S.W.

Governors ranking with Majors.

Gosport .....Waring, Hon. Lt. Col. H., ret. pay.
Aldershot .....Henderson, Capt. R. A., Manch. R.

Medical Officers.

Aldershot.....Ruttledge, W. F., Surg. Maj., ret. pay. (*hon. Brig. Surg.*)
Cork .....Jennings, U. A., *M.D.*, Surg. Lt. Col. ret. pay (*hon. Brig. Surg.*)
Dublin .....Alcock, Surg. Lt. Col. N., ret. pay.
Gosport.....Chandler, Surg. Capt. E., h.p.

Chief Warders in Charge.

Barbados .....Reynolds, J.
Bermuda .....Curran, T.
Brixton.....Mason, A.
Cairo .....Thacker, W. H.
Cork .....Martin, J.
Dublin.....Jacups, C.
Gibraltar .....Scott, J.
Halifax, N.S. .....Godfrey, J.
Kandy, Ceylon.....Moon, C.
Kendal .....Sharkie, T.
Malta .....Prior, P.
Mauritius .....
Stirling ....Rundy, J. C.
Wynberg, Cape Colony Williams, H.

Uniform.....*Blue.* Facings.....*Scarlet*

Digitized by Google

Establishments, &c.

THE TOWER OF LONDON.

Constable.....Lysons, Gen. *Sir* D., *G.C.B.* 24Mar.90
Lieutenant .....Dunne, Gen. J. H.....5Jan.94
Major .....Milman, Maj. Gen. (*Hon. Lt.Gen.*) G. B., *C.B.* 29Aug.70
Chaplain .....Edghill, *Rev.* J. C., *D.D., Q.H.C., Chaplain General*..... 1Apr.87
Med. Officer.....Elkington, Surg. Capt. H. P. G.

ROYAL HOSPITAL, CHELSEA.

Commissioners.

Ex officio.

The Paymaster General
The Secretary of State for War
The Commander in Chief.
The Under Secretaries of State for War
The Commissioners of the Treasury (except the First Lord of the Treasury and the Chancellor of the Exchequer)
The Financial Secretary of the War Office
The Governor of Chelsea Hospital
The Adjutant General
The Quarter Master General
The Deputy Adjutant General
The Inspector General of Recruiting
The Major and Lieut. Governor of Chelsea Hospital

Governor { Stewart, Field Marshal *Sir* D.M., *Bt., G.C.B., G.C.S.I., C.I.E.*, Ind. S. C..... 29Mar.95

Lt. Gov. & Secretary... } Robinson, Maj. Gen. C. W., *C.B., p.s.c.* 28Mar.95
Assistant Secretary } Dowling, J., *Esq.*
Chaplain .....Clark, *Rev.* S., *M.A.* (1 Cl. Chapl., h.p.)
Physician & Surgeon ... } M'Munn, J. A., *M.D.*, Surg., h.p.... 4Nov.86
Adjutant.....
Dep. Surg.....Ligertwood, T.. *M.D.*, Surg., h.p.
Dispenser.....Collins, J. C., *Esq., M.B.*..... 17Jan.93
Quartermaster..Jupp, R. B., ret. pay ..... { 18Sept.93 / 9Sept.71 / *hon. capt.*9Sept.81

Six Captains of Invalids.

Rees, Capt. J. V. H.....
Daniell, Capt. (*Hon. Maj.*) J. W., ret. pay.
Humphry, Capt. (*Hon. Maj.*) E. W., ret. pay.
Green, Bt. Lt. Col. (*Hon. Col.*) A., ret. pay.
Bruton, Capt. (*Hon. Maj.*) E., ret. pay.
Carter, Capt. (*Hon. Maj.*) A. S., ret. pay.

ROYAL HOSPITAL, KILMAINHAM, DUBLIN.

Master .....{ V.C. Roberts, Field Marshal, *Rt. Hon.* F. S., *Lord, G.C.B., G.C.S.I., G.C.I.E.*, R. Art.

Joint Dep. Masters { Kelly, Col. W. F., *C.B.* / Courtenay, Col. E. J., *p.s.c.*

Secretary .....Banks, L. F., *Esq.*

Physician and Surg....Carte, W., local rank of Surg.

Adjutant .....{ Fielding, J., Qr. Mr. (*Hon. capt.*) 3Nov.81

Quartermaster .....

Solicitor.....Ferguson, R. J., Esq.

Captain of Invalids.

Cresswell, Capt. (*Hon. Maj.*) G., ret. pay.

ARMY PURCHASE COMMISSION.

[*7, Victoria Street, S.W.*]

Commissioners.....{ O'Dowd, J. C., *Esq., C.B.* (*Dep. Judge Adv. Gen.*) .....30Sept.71 / Eardley-Wilmot, Col. *Sir* W. A., *Bt., p.s.c.* (*Dep. Judge Advocate*) 23May91

PAY OFFICE.

[*Whitehall.*]

Paymaster-General.....Hopetoun, *Rt. Hon.* J. A. L., *Earl of, G.C.M.G.*
Assistant Paymaster-General .....Maude, C. J., *Esq.*

JUDGE ADVOCATE GENERAL'S OFFICE.

[*7, Victoria Street, S.W.*]

Judge Advocate General .....Jeune, *Rt. Hon. Sir* F. H.
Deputy Judge Advocate General...O'Dowd, J. C., *Esq., C.B.*
Deputy Judge Advocate .....Eardley-Wilmot, Col. *Sir* W. A., *Bt., p.s.c.*...*London* { 17Jan.91 / 17Jan.86

Digitized by Google

OFFICERS NOW SERVING WHO HAVE PASSED the Final Examination at the Staff College, Sandhurst; (and also those considered qualified for Staff Employment in consequence of Service on the Staff in the Field).

OFFICERS WHO HAVE PASSED THE FINAL EXAMINATION AT THE STAFF COLLEGE.

Name.	Regiment.	Staff Appointment.
GENERALS.		
Wood, *Sir* H. E., *G.C.B.*, *G.C.M.G.* [R]	...	Qr. Mr. Gen. H. Q. of Army.
Harrison, *Sir* R., *K.C.B.*, *C.M.G.*	R. Eng.	... ...
LIEUT. GENERALS.		
Goodenough, W. H., *C.B.* [R]	R. Art.	G.O.C., S. Africa.
Clive, E. H.	...	... ...
Chapman, E. F., *C.B.* [R]	R. Art.	Dir. of Mil. Intell. H.Q. of Army.
Suther, C. C.	R. M. Art.	... ...
Barker, G. D., *C.B.* [R]	...	... ...
MAJOR GENERALS.		
East, C. J., *C.B.* [R]	...	Govr. and Commt., R. Mil. College.
Blundell-Hollinshead-Blundell, R.	...	1st Cl. Dist. Commdr., Bombay.
Elles, *Sir* W. K., *K.C.B.* [R] (*local Lt.-Gen.*)	...	Lt.-Gen. Bengal.
Nicolls, O. H. A.	...	... ...
Knowles, C. B., *C.B.* [R]	...	G.O.C., Egypt.
Hall, T. E. A.	Res. of Off. and ret. pay	... ...
Grant, R., *C.B.* (*temp. Lt.-Gen.*)	R. Eng.	I. G. of Forts, H.Q of Army.
Black, W., *C.B.* [R]	...	G.O.C., China and Hong Kong.
Duncan, J.	...	D.A.G., H. Q. of Army.
Little, H. A., *C.B.*	Ind. S. C.	... ...
Bengough, H.M., *C.B.*	...	Maj.Gen.Aldershot.
Hatchell, G.	...	... ...
Robinson, C. W., *C.B.*	...	Lt.-Govr. & Sec. R. Hosp., Chelsea.
England, E. L., *C.B.*	...	... ...
Clery, C. F., *C.B.*	...	Maj. Gen., Inf. Brig., Aldershot.
Walker, A. L.	...	... ...
Dalrymple, W.L., *C.B.*	...	2nd Cl. Dist. Commdr., India.
Burnett, C. J., *C.B.*	...	... ...
COLONELS.		
Barrington, Hon. Col. J. T.	Ret. pay. Ord. Store Dept.	Supt. Inspec. Staff., Depart. of Dir. of Art.
Prior, G. U.	...	A.A.G., Gibraltar.
Gossett, M. W. E., *C.B.*	...	2nd Cl. Dist. Commdr., Madras.
Ardagh, *Sir* J. C., *K.C.I.E.*, *C.B.*	h.p. R. Eng	Commdt. Sch. of Mil. Eng.
Fraser, T., *C.B.*, *C.M.G*	...	Col. on Staff. S. Dist.
Maurice, J. F., *C.B.*	...	Col. on Staff, E. Dist.
Grove, C., *C.B.*	h.p.	... ...
Russell, F. S., *C.M.G.*	h.p	... ...
Salis-Schwabe, G.	...	... ...
Kelly-Kenny, T., *C.B.*	...	A.A.G., Aldershot
Boughey, J.	h.p.	... ...
Gatacre, W. F., *D.S.O.*	...	2nd Cl. Dist. Commdr., India.
O'Grady Haly, R. H. *D.S.O.*	...	A.A.G. Belfast Dist.
Barton, G., *C.B.*	h.p.	A.A.G., Thames Dist.
Hart, A. FitzR., *C.B.*	h.p.	... ...
Murray, C. W.	Res. of Off. and ret. pay.	... ...

Digitized by Google

Name.	Regiment.	Staff Appointment.
Wasbarorius, E. H.	h.p.	... ...
Murray, K. D., *D.S.O.*	h.p.	... ...
Dawes, B. M.	Res. of Off. and ret. pay.	... ...
Lugard, E. J.	h.p.	... ...
Wace Hart, R. C.	...	Dir. Mil. Educ., India.
Hildyard, H. J. T.	...	Commdt. Staff Coll.
Jones-Vaughan, H.T., *C.B.* (*temp. Maj. Gen.*)	...	Col. on Staff Straits Setts.
Wace Bell, M. S., *C.B.*, *A.D.C.*	...	Col. on Staff, W. Dist.
Molyneux, Hon. Maj. Gen. W. C. F.	Res. of Off. and ret. pay.	... ...
Moorsom, H. M.	h.p. R. Art.	... ...
Grant, H. F., *C.B.*, (*temp. Maj. Gen.*).	...	I. G. of Cav., India.
Flower, S.	Res. of Off. and ret. pay.	... ...
Curteis, R. L. H. (*Brig. Gen., India*)	...	D.A.G., Bombay.
Harvey, C. L.	h.p.	... ...
Griffiths, H. H.	Regtl. Dist.	... ...
Hutchinson, W. F. M.	...	Col. on Staff for R. Art., Curragh Dist.
Collen, *Sir* E. H. H., *K.C.I.E.* (*Maj. Gen. India*)	Ind. S. C.	Sec. Mil. Dept., Govt. of India.
Ventris, F.	Essex R.	... ...
Herbert, I. J. C., *C.B.*, *C.M.G.*	G. Gds.	... ...
Hood, W. C.	Res. of Off. and ret. pay.	... ...
Allen, R. E.	E. York R.	... ...
Gough, *Hon.* G. H., *C.B.*	14 Hrs	... ...
Eardley-Wilmot, *Sir* W. A., *Bt.*	...	Dep. Judge-Advocate, London, and Army Purchase Commr.
Cochran, F.	Regtl. Dist.	... ...
Essex, E.	Res. of Off. and ret. pay.	... ...
Creek, E. S.	...	A.A.G., S. Dist.
Glen, A.	Regtl. Dist.	... ...
Dundas, H. L.	...	A.A.G., Dublin Dist.
Reynolds, H. C.	Res. of Off. and ret. pay	... ...
Paterson, A. J.	Res. of Off. and ret. pay	... ...
Wardroper, E.	h.p.	... ...
Delavoye, A. M.	...	Asst. Dir. of Mil. Education, H.Q. of Army.
Jeffreys, P. D.	...	A.A.G., India.
Hamnick, *Sir* St. V. A., *Bt*	...	A.A.G., Egypt.
Elles, E. R *C.B.*	...	D.Q.M.G., Bengal.
Jones, D. F.	...	Dir. of Army Schools, H.Q. of Army.
Hutton, E. T. H., *C.B.* *A.D.C.* (*Maj. Gen. N. S. Wales*).	...	Commdt. Col. Forces, N. S. Wales.
Creagh, A. G.	R. Art.	... ...
Everett, W., *C.M.G.*	...	A.A.G. (Intell.), H.Q. of Army.
Knollys, H.	h.p.	... ...
Dooner, W. T.	Regtl. Dist.	... ...
Cooke, W. S.	...	A.A.G., W. Dist.
Clayton, E.	h.p.	... ...
Settle, H. H., *D.S.O.*	R. Eng.	A.I.G of Fortns., Hd. Qrs.
Miles, H. S. G.	...	A.A.G., Aldershot.
[illegible] R.	h.p.	... ...

Name.	Regiment.	Staff Appointment.
Spence, J.	...	A.A.G., S.E. Dist.
Auld, R.	...	A.A.G., N.W. Dist.
Wilkinson, A.	Regtl. Dist.	
More-Molyneux, G. H.	Ind. S.C.	A.Q.M.G. (Intell.), India.
Poignand, G.	...	A.A.G. (for Instn.), W. Dist.
Churchill, M.	h.p.	... ...
Walford, N. L.	...	Asst. Dir. of Art., H.Q. of Army.
Goldsmid, A. E. W.	Regtl. Dist.	... ...
Brownrigg, H. S.	...	A.A.G., Bengal.
Cuthill, H. D. A.	Res. of Off. and ret. pay.	... ...
Courtenay, E. J.	...	A.A.G., Ireland.
Wavell, A. G.	Regtl. Dist	... ...
Morris, A. W.	h.p.	... ...
Glasgow, J. C. R.	...	A.A.G., Bengal.
Goodwyn, J. E.	h.p.	... ...
Prickett, T.	...	A.A.G., Bengal.
Money, E. C.	h.p.	... ...
Wynne, G. C., *p.s.c.*	R. Art.	... ...
LIEUTENANT-COLONELS.		
Graham, Hon. Col. F. W.	Res. of Off. and ret. pay.	... ...
Hitchcock, Hon. Col. T. B.	Res. of Off. and ret. pay.	... ...
Savile, A. R.	Res. of Off. and ret. pay.	... ...
Gardner, C. H.	Res. of Off. and ret. pay.	... ...
Bolitho, O. G.	Res. of Off. and ret. pay.	... ...
Fox, W. R.	Res. of Off. and ret. pay.	... ...
Du Vernet, F. T. C.	Res. of Off. and ret. pay.	... ...
Milner, E. C.	Res. of Off. and ret. pay.	... ...
St. Clair, T. S.	Res. of Off. and ret. pay.	... ...
Pratt, S. C.	Res. of Off. and ret. pay.	... ...
Elliot, *Hon.* W. F.	Res. of Off. and ret. pay.	... ...
Gunter, E.	Res. of Off. and ret. pay.	... ...
Lloyd, W. C.	Res. of Off. and ret. pay.	... ...
Burton, J. W. F.	...	D.A.A.G., Jersey.
Morshead, A. A.	Res. of Off. and ret. pay.	... ...
Daniel, W. H.	Res. of Off. ret. pay.	... ...
Buchanan-Dunlop, H. D.	...	Prof. R. Mil. Acad.
Hall, B. G.	R. Mar. Art.	... ...
James, F. W.	Res. of Off. and ret. pay.	... ...
St. Clair, J. L. C.	h.p.	... ...
Roberts, F.	Res. of Off. and ret. pay.	... ...
Marshall, L.	Res. of Off. and ret. pay.	... ...
Dalton, J. C.	R. Art.	... ...
Cooper, H.	h.p.	... ...
Stringer, F.	Res. of Off. and ret. pay.	... ...
Watson, H. J.	Res. of Off. and ret. pay.	... ...
Nash, E.	Res. of Off. and ret. pay.	... ...
Brunker, H. M. E.	Res. of Off. and ret. pay.	... ...
Walker, A. G.	R. Art.	... ...
Andrews, J. W.	Res. of Off. and ret. pay.	... ...
Bury, J. T.	R. Art.	... ...
Impey, A. G.	Res. of Off. and ret. pay.	... ...

Digitized by Google

Name.	Regiment.	Staff Appointment.
Tidy, *F. J.*	Res. of Off. and ret. pay.	... ...
Morison, F. de L.	h.p.	... ...
Palmer, G. R.	Res. of Off and ret. pay.	... ...
Smith, W. W. M.	R. Art.	... ...
Trotter, J. K.	h.p.	... ...
Ponsonby, J. G.	R. Berks R.	... ...
Hughes-Hallett, H. T.	Middx. R.	... ...
Macdonald, G.	R. Eng.	... ...
Johnstone, J.	Oxf. L. I.	... ...
Hammond, P. H.	...	D.A.A.G. for Inst., E. Dist.
Montgomery, R, A.	R. Art.	... ...
Hare, R. C.	Ches. R.	... ...
Durand, A. G. A., *C.B.*	Ind. S.C.	Mil. Sec. to Viceroy India.
Brickenden, R. H. L.	R. Highrs.	... ...
Napier, *Hon.* J. P.	...	D.A.A.G. for Inst., N.E. Dist.
Beckett, C. E.	8 Hrs.	... ...
Beresford, C. F. C.	R. Eng.	... ...
Watson, C. M., *C.M.G.*	R. Eng.	A.I.G. of Fortns., Hd. Qrs.
Sawyer, H. A.	Ind. S.C.	... ...
Paterson, A. M.	Bedf. R.	... ...
Swaine, E. E.	Res. of Off. and ret. pay.	... ...
Allatt, H. T. W.	...	D.A.A.G. for Inst., S.E. Dist.
Luttman-Johnson, F.	...	D.A.A.G. for Inst., Malta.
Craigie, J. H S.	High. L. I.	... ...
Hare, W. A. H.	R. Eng.	... ...
Farrant, H. C. B.	N. Lan. R.	... ...
Green, A. O.	R. Eng.	... ...
Fraser, A. H.	S. Lan. R.	... ...
Benson, F. W.	...	D.A.A.G. for Inst., Dublin Dist.
Thomson, C. F.	h.p.	... ...
Fergusson, J. A.	...	Prof., R. Mil. Coll.
Woodgate, E. R. P.	R. Lanc. R.	... ...
Crookenden, H. H.	R. Art.	... ...
Morris, W. G., *C.M.G.*	R. Eng.	Asst. Commdt. Sch. of Mil. Eng.
Kitchener, H. E. C.	...	D.A.A.G., Jamaica, &c.
Robinson, F. W.	Shrops. L. I.	... ...
Jocelyn, J. R. J., *p.s.c.*	...	Ord. Commes.
Adye, J.	R. Art.	... ...
Hughes, P. J.	Sco. Rif.	... ...
Leefe, J. B.	R. Mar. Art.	... ...
Greenfield, R. M.	R. Innis. Fus.	... ...
Kennedy, C.	...	Insp. of Signalling.
W. Ridgeway, R. K.	Ind. S.C.	A.A.G., Bengal.
Penton, H. E.	Ind. S.C.	... ...
Daniell, de C.	R. Art.	... ...
Fawkes, L. G.	...	Prof. R. Mil. Acad.
Vulliamy, C. W.	Leic. R.	... ...
Lawrence, R. C. B.	1 D. G.	... ...
Yule, W. A.	...	D.A.A.G., Bermuda.
Stopford, *Hon.* F. W.	...	D.A.A.G., Aldershot.
Pollock, A. J. O.	R. Sc. Fus.	... ...
Mortimer, C. L.	R. Fus.	... ...
Barker, J. C.	R. Eng.	... ...
Pescocke, W., *C.M.G.*	R. Eng.	... ...
O'Sullivan, E. O.	Res. of Off. and ret. pay.	... ...
Collings, W. A.	R. Berks R.	... ...
Paget, H.	7 Hrs.	... ...
Baits, E.	Ind. S.C.	Dep. Judge Adv. Gen., Punjab.
Tidy, A. G.	N. Lan. R.	... ...
Forestier-Walker, M. C. R. F.	K. R. Rif. C.	... ...
Duff, B.	Ind. S.C.	D.A.A.G. Bengal.

Name.	Regiment.	Staff Appointment.
Harrow, A. F., *C.M.G.*	Ind. S.C.	... ...
Routh, W. H.	...	A.A.G., Madras.
Stephenson, T. E.	Essex R.	... ...
Allen, D. M.	W. I. R.	... ...
MAJORS.		
Jarvis, Hon. Lt. Col. R. E. C.	Res. of Off. and ret. pay.	... ...
Kane, M. N. G.	Res. of Off. and ret. pay.	... ...
Brooke, Hon. Lt. Col. C. K.	5 Bn. E. York R (Res. of Off.)	... ...
Prevost, Hon. Lt. Col. L. de T.	Res. of Off. and ret. pay.	... ...
Lynch, E. J.	Res. of Off.	... ...
Brain, Hon. Lt. Col. D. L.	Res. of Off. and ret. pay.	... ...
Grove, E. A. W. S.	R.W. Kent R.	... ...
Cowan, H. V.	R. Art.	... ...
Mallock, Hon. Lt. Col. T. J. R.	Res. of Off. and ret. pay.	... ...
Dugdale, A G.	Res. of Off. and ret. pay.	... ...
Pigott, J. C. M.	Res. of Off. and ret. pay	... ...
Huyshe, E V.	Res. of Off. and ret. pay.	... ...
Littledale, H. C. T.	4 D. G.	... ...
Croie Wyndham, W.G.	21 Hrs.	... ...
Duke, J. C.	W. Rid. R.	... ...
Stawell, G. D.	Devon R.	... ...
Warton, R. G.	Res. of Off. and ret. pay.	... ...
Peters, C. W.	4 Hrs.	Brig. Maj. Aldershot.
Guinness, H. W. N.	R. Ir. R.	... ...
Wilson, R. H. F. W.	10 Hrs.	D.A.A.G. for Inst, Home Dist.
Capper, W. B.	Shrops. L. I.	... ...
Hammersley, *F.*	Lan. Fus.	... ...
McCracken, *F.* W. N.	R. Berks R.	D.A.A.G., Barbados, &c.
Spencer, J. W. T.	R. Art.	... ...
Lomax, S. H.	Sco. Rif.	... ...
Moody, R. S. H.	E. Kent R.	... ...
Montagu-Stuart-Wortley, E. J., *C.M.G.*	K. R. Rif. C.	Brig. Maj., Malta.
Franklyn, W. E.	York R.	... ...
Bamfield, R. J. F.	Welsh R.	... ...
Watson, A. J.	Suff. R.	D.A.A.G. for Inst., Bengal.
Wintour, F.	R.W. Kent R.	D.A.A.G., Bengal
Talbot, *Hon.* M. G.	R. Eng.	D.A.A.G. (Intell.) H.Q of Army.
Pilkington, H., *C.B.*	Res. of Off. and ret. pay.	Engineer in Chief, Admiralty.
Hegan, E.	5 D. G.	... ...
Romilly, F, W., *D.S O.*	S. Gds.	... ...
Reeves, J.	R. Ir. Fus.	... ...
Heath, F. C.	R. Eng.	Brig. Maj. & Sec. Sch. Mil. Eng.
Lawson, H. M.	R. Eng.	D.A.Q.M.G., H.Q. of Army.
Godfray, J. W.	K. O. Sco. Bord.	... ...
Mortimer, H. E.	N. Staff. R.	... ...
Adair, W. T.	R. Mar.	Prof. R. Naval Coll.
Walker, H. C. C., (*temp. Lt. Col.*)	R. Art.	Prof. Staff College.
Murray, J. W.	R. Art.	D.A.A.G. for Inst., Aldershot.
Johnson, R. F.	R. Art.	... ...
McGrigor, C. R. R.	K. R. Rif. C.	... ...
Courtenay, E. R.	11 Hrs.	... ...
Darwin, L.	Res. of Off. and ret. pay.	... ...
Barker, J. S. S.	R. Art.	D.A.A.G. (Intell) H.Q. of Army.
Sawyer, W. R.	Res. of Off. and ret. pay.	... ...
White, J. G.	Middx. R.	... ...
Jeffreys, H. B.	R. Art.	... ...
Fletcher, W. S.	R. Art.	A.M.S. to Govr. and C. in C., Gibralt.

Digitized by Google

Name.	Regiment.	Staff Appointment.
Hawkins, J. W.	R. Art.	... ...
Addison, A. D.	Res. of Off. and ret. pay.	... ...
Ross of Bladensburg, J. F. G., *C.B.*	C. Gds.	... ...
Codrington, A. E.	C. Gds.	... ...
Baldock, T. S.	R. Art.	... ...
Bromfield, F. W.	Ches. R.	... ...
Barter, C. St. L.	York L. I.	... ...
Waldron, F.	R. Art.	... ...
Beresford, C.E. de la P.	Wilts R.	... ...
Browne, G. F., *D.S.O.*	North'n R.	D.A.A.G., H.Q. of Army.
Sewell, J. H.	Norf. R.	... ...
Leverson, J. J.	R. Eng.	... ...
Gordon, C. H.	E. Kent R.	Dist. Insp.of Musk. W. Dist.
Bullock, G. M.	Devon R.	... ...
Kane, F. R. P.	E. Surr. R.	... ...
Lake, P. H. N. (*Lt. Col. Canada*).	E. Lan. R.	Qua.Mast Gen.Mila. Domn. of Canada.
Johnson, *Sir* H. A. W., *Bart.*	York L. I.	D.A.A.G., Bombay.
Carleton, F. R. C.	Durh. L. I.	D.A.A.G., H.Q. of Army.
Dawson, D. F. R. (*temp. Lt. Col.*)	C. Gds.	Mil. Attaché, Paris.
Burn-Murdoch, J.	R. Eng.	... ...
Sharpe, J. B.	R. Eng.	... ...
Fleming, E. W.	R. Art.	... ...
Hogge, J. W., *C.I.E.*	Ind. S.C.	... ...
Craufurd, H. J.	Res. of Off and ret. pay.	... ...
Carleton, G. D.	Leic. R.	... ...
Poett, J. H.	Dorset R.	D.A.A.G., Ceylon.
Mackenzie, G. F. C.	Suff. R.	Adjt. Aux. Forces.
Verner, W. W. C.	Rif. Brig.	... ...
Forster, T. H. B.	Res. of Off. and ret. pay.	... ...
Tenison, W.	Res. of Off. and ret. pay.	... ...
Dunlop, H. C.	R. Art.	... ...
Kerrison, E. R. A.	R. Art.	... ...
Heatherd, E. W.	R. Lanc. R.	... ...
Kitchener, F. W.	W. York R.	D.A.A.G., for Inst., India.
Smith-Dorrien, H. L., *D.S.O.*	Derby R.	A.A.G., Punjab
Smith, W. A.	R. Art.	Spec. Serv. Off. H.Q. of Army.
Dalrymple, *Hon.* N. C.	S. Gds.	... ...
Inglefield, F. S.	E. York R.	Inst. R. Mil. Coll.
Gaillif, A. F.	R. Mar.	Inst. R. Mil. Coll.
Waters, W. H. H. (*temp. Lt. Col.*)	R. Art.	Mil. Attaché, St. Petersburg.
Hutson, C. M.	Lan. Fus.	... ...
Kitson, G. C.	K. R. Rif. C.	... ...
Burn-Murdoch, J. F.	1 Drs.	Egyptian Army.
Hardinge, *Hon.* A. S.	R. Sc. Fus.	Brig. Maj. S.E. Dist.
Farquharson, C. H.	3 D. G.	... ...
Mawes, S. R.	R. Wuns. Fus.	... ...
Inglefield, N. B.	R. Art.	Brig. Maj., Sch. of Gunnery.
Dawkins, H. S.	R. Art.	... ...
Bethell, E. H.	R. Eng.	... ...
Hickson, S. A. E., *D.S.O.*	R. Eng.	... ...
Thornton, *F.* C.	Res. of Off. and ret. pay.	... ...
Churchill, A. G.	13 Lrs.	... ...
Trench F. J. A.	R. Art.	D.A.A.G., R. Art., Ireland.
Plumer, H. C. O.	York and Lanc.R.	... ...
Belfield, H. E.	R. Muns. Fus.	... ...
Stone, F. G.	R. Art.	D.A.A.G. R. Art., H. Q. of Army.
Massy, P. H. H.	6 D. G.	... ...
Simpson, C. R. (*temp. Lt. Col.*)	Linc. R.	Prof. Staff College.
Gawne, J. M.	R. Lanc. R.	D.A.A.G (*and also for Inst.*) Egypt.
Haig, H. de H.	R. Eng.	Adjt. Vols.
Renny, A. MacW.	Ind. S.C.	D.A.A.G. for Inst., India.

Name.	Regiment.	Staff Appointment.
White, W. L.	R. Art.	ords. Maj., R. Art., Gibraltar.
Western, W. G. B.	R.W.Kent R	... ...
Beatson, F. C. (*temp. Lt. Col.*)	Wilts R.	Prof., Staff Coll.
Colville, A. E. W.	Rif. Brig.	D.A.A.G. for Inst., Curragh Dist.
Compton, T. E.	North'n R.	D.A.A.G., Straits Settlement.
Sinclair, H. M.	R. Eng.	... ...
Bewicke-Copley, R. C. A. B.	K. R. Rif. C.	... ...
Jones, A. E.	Ind. S.C.	... ...
Brock-Hollinshead, L.	R.W.Kent R.	Adj. Mila.
Baylj, A. W. L., *D.S.O.*	Ind. S. C.	... ...
Williams, R. B.	Som. L.I.	D.A.A.G. (*and also for Inst.*) S. Dist.
Young, J. C.	R. Suss. R.	D.A.A.G., C. of G. Hope.
Foster, H. J.	R. Eng.	... ...
Henniker-Major, *Hon.* A. H.	C. Gds.	... ...
Eastman, W. I.	R.M. Art.	... ...
Graham, E. R. C.	Ches. R.	A.A.G. Madras.
Sherston, J., *D.S.O.*	Rif. Brig.	D.A.A.G. for Inst, Bengal.
Northcott, H. P.	Leins. R.	D.A.A.G. (Intell.), H. Q. of Army.
Surtees, H. C.	C. Gds.	Staff Officer R. Mar.
Daniell, J. F.	R. Mar.	... ...
à Court, C.	Rif. Brig	... ...
Wogan-Browne, F. W. N.	8 Hrs.	... ...
Leverson, G. F.	R. Eng.	D A A.G. for R. Eng., Ireland
Burney, H. H.	Gord.Highrs.	... ...
Cavenagh, W. O.	Bedf. R.	Inst. R. Mil. Coll.
Sharpe, E. J.	Midd'x R.	... ...
Smythe, H. H.	R. Sc. Fus.	A.M.S. and A.D.C. to Lt. Gen, Canada
Wood, H. St. L.	Dorset R.	... ...
Gosset, E. F.	Derby R.	... ...
Altham, E. A.	E. York R.	D.A.A.G., N.W. Dist
Allen, A. J. W.	R. Scots.	... ...
Bethune, E. C.	E. Kent R.	... ...
Poynder, C. E.	16 Lrs	D.A.A.G. for Inst. Madras.
Hamilton, W. G.	Ind. S.C.	... ...
Hamilton, B. M.	E. Lan. R.	D.A.A.G., S. Dist.
Pemberton, E. St. C.	E. York R.	Staff Capt. (Intell.) H.Q. of Army.
Laffan, H. D.	R. Eng.	Staff Capt. (Intell.) H.Q. of Army.
CAPTAINS.		
Legard, Lt. Col. J. D.	Res. of Off.	... ...
James, W. H.	Res. of Off.	... ...
Mitchell, H.	Res. of Off.	... ...
Hornby, G. S. P.	Res. of Off.	... ...
Knight, H. R.	Res. of Off. and ret. pay	... ...
Cromie, C. F.	Res. of Off.	... ...
Maude, *Hon.* N.	Res. of Off. and ret. pay.	... ...
Butler, L. W. G	Res. of Off.	... ...
Jones, W. D.	Wilts. R.	D.A.A.G. (*and also for Inst.*) Gibraltar.
Watts, C. N.	Derby R.	D.A.A.G., Natal.
Griffith, *Sir* H.	Leic. R.	... ...
Guilding, E. L.	Essex R.	... ...
Walker, J. MacN.	Devon R.	Station Staff Off. (1st Cl.) Bengal.
Barnardiston, N. W.	Midd'x R.	D.A.A.G., E. Dist.
Lester, C. M.	W. York R.	Instr. R. Mil. Coll.
Vyvyan, C. B.	E. Kent R.	Brig. Maj., Gibraltar
Grierson, J. M.	R. Art.	Brig. Maj., R. Art., Aldershot.
Wemyss, G.	Res. of Off. and ret pay.	... ...
Wisely, G. A. K.	Res. of Off. and ret. pay.	... ...
Pilcher, T. D.	North'd Fus.	D.A.A.G., Dublin Dist.
Cockburn, C. J.	R. War. R.	... ...

Digitized by Google

Name.	Regiment.	Staff Appointment.
Callwell, C. E.	R. Art.	Brig. Maj., R. Art., W. Dist.
Cavendish, A. E. J.	Arg. & Suth'd Highrs.	... ...
Clysons, H.	Sco. Bif.	D.A.A.G. for Inst. W. Dist.
Munro, L.	Hamps. R.	... ...
Granet, E. J.	R. Art.	... ...
Gaisford, R. B.	R. Sc. Fus.	... ...
Kemball, G. V.	R. Art.	D.A.Q.M.G., India
Urmston, E. B.	Arg. and Suth'd. Highrs.	... ...
Cooper, F. E.	R. Art.	... ...
Lindley, J. E.	1 Drs.	D.A.A.G., Aldershot.
Drake, H. D.	R. Mar. Art.	... ...
Barkworth, W. A. S.	North'n R.	... ...
Geoghegan, T. P.	Ind. S. C.	... ...
Donne, H. R. B.	Norf. R.	Station Staff Off. (1st Cl.) Bengal.
O'Leary, W. E.	R. Ir. Rif.	Employed with Egyptian Army.
Ley, W. G.	N. Staff. R.	... ...
Denne, H. W. D.	Gord. Highs.	Station Staff Off. (1st Cl.) Punjab.
Snow, T. D'O.	Som. L. I.	Brig. Maj., Aldershot.
Semini, V.	Leic. R.	D.A.A.G., Canada.
Copland, C. S.	North'n. R.	... ...
Gambie, B. N.	Line. R.	D.A.A.G., Cork.
Caunter, J. E.	Welsh R.	... ...
De Brath, H.	Ind. S. C.	Dep. Sec., Mil. Dept., Govt. of India.
Rodd. L. W.	Midd'x R.	... ...
Hume, C. V.	R. Art.	Staff Capt. R. Art., N.E. District.
Fairholme, W. E.	R. Art.	D.A.A.G. (Intell.) H.Q. of Army.
Chance, H.	R. Art.	D.A.A.G., Bombay.
Stuart, A. R.	R. Art.	... ...
Bowes, W. H.	R. Sc. Fus.	... ...
Shakleton, H. P.	S. Lan. R.	Attached to Egyptian Army.
Prichard, H. C.	Northn. R.	... ...
Hudson, A. T. P.	Manch. R.	D.A.A.G., Mauritius.
Reade, R. N. R.	Shrops. L. I.	A.D.C. to Maj. Gen., Aldershot.
Baker, G. D.	R. Art.	2nd Cl. Asst. Insp. (temp.) Insp. Staff.
Aston, G. G.	R. Mar. Art.	... ..
Broadwood, R. G.	13 Lrs.	Attached to Egyptian Army.
Agar, E.	R. Eng.	D.A.A.G. (Intell.) H.Q. of Army.
Rycroft, W. H.	7 D. G.	D.A.A.G., N.E. Dist.
Blood, W. P.	R. Ir. Fus.	D.A.A.G., Punjab.
Jenner, W. K. W.	9 Lrs.	... ...
Goldschmidt, E. S. D.	Welsh R.	Adjt. Vols.
Carleton, L. R.	Essex R.	... ...
Benson, G. E.	R. Art.	... ...
du Boulay, N. W. H.	R. Art.	... ...
Cokayne-Frith, R. C.	15 Hrs.	... ...
Armitage, J. L.	R. Innis. Fus.	... ...
Cuthbertson, W. W.	R. Highrs.	... ...
Lawrence, H. D.	E. Surr. R.	... ...
Wathen, E. O.	5 Lrs.	... ...
Bunbury, W. E.	Ind. S. C.	D.A.A.G., Bengal.
Robb, F. S.	Durh. L. I.	... ...
Western, J. S. E.	Ind. S. C.	... ...
Richardson, A. J.	E. York R.	... ...
James, B. R.	E. Surr. R.	Instr. R. Mil. Coll.
Montagu, E.	Suff. R.	... ...
Churchill, A. B. N.	R. Art.	Staff Capt. Thames Dist.
Morrison, C. G.	5 D. G.	Instr. R. Mil. Coll.
Kiggell L. E.	R. War. R.	Instr. R. Mil. Coll.
Sitwell, W. H.	North'd Fus.	D.A.A.G., Guernsey.
Younghusband, G. J.	Ind. S. C.	... ...

Name.	Regiment.	Staff Appointment.
Watkis, H. B. B.	Ind. S.C.	... ...
Montgomery, R. A. K.	R. Art.	Staff Capt. R. Art. N.W. District.
Crawford, A.	R. Art.	Inst. R. Mil. Acad.
Monro, C. C.	R.W.Surr.R.	... ...
Banning, S. T.	R. Muns. Fus.	... ...
Dyas, J. R.	R. War. R.	... ...
Shadwell, L. J.	Suff. R.	Station Staff Off. (1st Cl.) Madras.
Wildman-Lushington, P.	K. O. Sco. Bord.	Inst. R. Mil. Coll.
Hamilton, A. B.	K. O. Sco. Bord.	D.A.A.G., Alexandria.
White, R. W. P.	Welsh R.	... ...
Stanton, H. E., *D.S.O.*	R. Art.	... ...
Byng, *Hon.* J. H. G.	10 Hrs.	... ...
Cole, A. W. G. L.	R. W. Fus.	... ...
Delmé-Radcliffe, C.	Conn. Rang.	... ...
Cadell, J. F.	R. Art.	Staff Capt., R. Art., E. Dist.
Warner, R. H. L.	A. S. Corps.	D.A.A.G., Jamaica.
Paris, A.	R. Mar. Art.	Adjt. Mila.
Hughes, E. H.	York and Lanc. R.	D.A.A.G., Ireland.
Macdonald, N. D.	Wilts R.	Adjt. Vols.
Bonus, W. J.	Dorset R.	D.A.A.G. (*and also for Inst.*) Sco. Dist.)
Heath, G. M.	R. Eng.	... ...
Cowans, J. S.	Rif. Brig.	Brig. Maj., Aldershot.
Gordon, F.	Gord. Highrs.	... ...
Hamilton, W. I. W.	R.W.Surr.R.	... ...
Shute, H. G. D.	C. Gds.	Brig. Maj., Home Dist.
Holland, W. T.	N. Staff. R.	... ...
Mitford, B. R.	E. Surr. R.	... ...
Smith, G. R. F.	C. Gds.	... ...
Ellison, G. F.	R.W.Surr.R.	Staff Capt., H.Q. of Army.
Ewart, J. S.	Cam'n Highs	A.M.S. to Govr. and C. in C., Malta.
Watson, W. A.	Ind. S. C	A.D.C. to Maj. Gen., India.
Lascelles, W. E.	Rif. Brig.	Inst. R. Mil. Coll.
Macbean, W. A.	R. Art.	Staff Capt. (Intell.) H.Q. of Army.
Rawlinson, *Sir* H. S., *Bt.*	C. Gds.	Brig. Maj. Aldershot.
Pinney, B. J.	R. Fus.	... ...
Conway-Gordon, L.	R. M. Art.	... ...
Walter, W. F.	Lan. Fus.	Attd. Egypt. Army.
Heard, E. S.	North'd Fus.	... ...
Woodward, E. M.	Leic. R.	D.A.A.G., Malta.
Wigram, H. H.	S. Gds.	... ...
Gleichen, A. E. W. *Count.*	G. Gds.	Staff Capt. (Intell. H.Q. of Army.
Edwards, Fitz J. M.	Ind. S. C.	A.D.C. to 1st Cl. Dist. Com., Bombay.
Pedley, O. H.	Conn. Rang.	Attd. Egypt. Army.
Dunne, E. M.	Bord. R.	... ...
Morland, T. L. N.	K. R. Rif. C.	A.D.C. to Govr. & C. in C., Malta.
Banks, W. S.	Dorset R.	... ...
Fitton, H. G.	R. Berks. R.	Attd. Egypt. Army.
Rowley, R. A. D.	R. Ir. Rif.	... ...
Marrable, A. G.	York L. I.	... ...
Foster, A.	Arg & Suth'd Highrs.	Adjt. Mila.
Rose, J. M.	R. Mar. Art.	... ...
Wilson, H. H.	Rif. Brig.	Staff Capt. (Intell.), H.Q. of Army.
Selwyn, C. H.	Ind. S. C.	... ...
Clauson, J. E.	R. Eng.	... ...
Bevington, S. N.	R.W. Surr. R.	... ...
Shute, C. D.	Rif. Brig.	... ...
LIEUTENANT.		
Davies, F. J.	G. Gds.	... ...
Nicholson, C. L.	York R.	... ...

Digitized by Google

LIST OF OFFICERS ON THE ACTIVE LIST WHO HAVE BEEN CONSIDERED QUALIFIED FOR STAFF EMPLOYMENT IN CONSEQUENCE OF SERVICE ON THE STAFF IN THE FIELD, UNDER SECTION V., PARAGRAPH 67, OF THE QUEEN'S REGULATIONS AND ORDERS FOR THE ARMY.

Name.	Regiment.	Staff Appointment.
MAJOR GENERALS.		
Grenfell, *Sir* F. W., *G.C.M.G., K.C.B.*	...	Insp. Gen. of Aux. Forces & Recruiting H.Q. of Army.
Butler, *Sir* W. F., *K.C.B.*, [R]	...	Maj. Gen., Aldershot.
COLONELS.		
Alleyne, J., *C.B.* (*temp. Maj. Gen.*)	...	Brig. Gen. on Staff, Aldershot.
Colvile, *Sir* H. E., *K.C.M.G., C.B.*	G. Gds.	... ...
Morton, G. de C., *C.B.* (*temp. Maj. Gen.*)	...	Adjt. Gen., India.
Lane, R. B.	...	Asst. Mil. Sec., H.Q. of Army.
Yeatman-Biggs, A.G. *C.B.*	...	2nd Cl. Dist. Commdr., Bengal.
Cockburn, J. G.	...	... ...
Stewart, R. MacG., *C.B., A.D.C.*	...	Commdt. & Supt. Sch. of Gunnery.
Kitchener, *Sir* H. H., *K.C.M.G., C.B., A.D.C.*	R. Eng.	Attd. to Egyptian Army (*Brig. Gen. Egypt.*)
Wood, E., *C.B.*	...	Col. on Staff, Malta.
Kelly, W. F., *C.B.*	...	D.A.G., Ireland.
Wynne, A. S., *C.B.*	...	D.A.G., Malta.
Turner, A. E., *C.B.*	...	A.A.G., R. Art., H. Q. of Army.
Crofton, M.S., *D.S.O.*	...	A.A.G., S. Africa.
Slade, F. G., *C.B.*	...	A.A.G. Woolwich.
Brabazon, J. P., *C.B., A.D.C*	4 Hrs.	... ...
Slade, J. R., *C.B. A.D.C.*	h.p. R. Art.	... ...
Nicholson, W. G., *C.B.* (*Brig. Gen. India.*)	...	D.A.G., Punjab.
Beresford, *Lord* W. L. de la P., *K.C.I.E.*	h.p.	... ...
Hamilton, J. S. M., *D.S.O.*	...	Mil. Sec. to C. in C., India.
Murray, R. H.	Sea. Highrs.	... ...
Rundle, H. M. L., *D.S.O.*	R. Art.	Attd. to Egyptian Army.
McKean, A.C., *C.M.G.*	h.p.	... ...
Chalmer, R.	h.p.	... ...
Money, G. L. C., *D.S.O., A.D.C.*	Cam'n. Highrs.	... ...
Clark, W.	h.p.	... ...
Pearson, A. J.	R. Art.	... ...
Grant, H. G.	...	A.A.G. Punjab.
LIEUTENANT COLONELS.		
Hemming, F. W.	5 D. G.	... ...
Clements, B. A. P., *D.S.O.*	S. Wales Bord.	... ...
Yates, H. T. S.	R. Art.	... ...
Dutton, *Hon.* C.	...	Recg. Staff. Offr. (1st Class W. Dist.
Hilliard, W. E.	...	A.A.G., Bombay.
Childers, E. S. E.	R. Eng.	... ...

Name.	Regiment.	Staff Appointment.
LIEUT.-COLS—*cont.*		
Cochrane, W. F. D.	...	Attd. to Egyptian Army.
Quirk, J. O., *D.S.O.*	Welsh R.	... ...
Mason, A. H., *C.B., D.S.O.*	R. Eng.	D.A.Q.M.G. (Intell.) India.
Spratt, F. T. N.	R. Eng.	... ...
Douglas, C. W. H.	...	D.A.A.G. (*and also for Inst.*) Aldershot.
MAJORS.		
Smith-Rewse, H. W.	R. Eng.	... ...
Chapman, D. P.	Ches. R.	Attd. to Egyptian Slavery Dept.
Kekewich, R. G.	R. Innis. Fus.	Mil. Sec. to C. in C. Madras.
Sclater, H. C.	R. Art.	... ...
Airlie, D.S.W., *Earl of.*	10 Hrs.	... ...
Montagu-Stuart-Worsley, E. J., *C.M.G., p.s.c.*	K. R. Rif. C.	Brig. Maj. Malta.
Cave, C. D.	Suff. R.	... ...
Crutchley, C.	...	D.A.A.G., H. Q. of Army.
Saunders, M. W.	R. Art.	... ...
Wingate, F. R., *C.B., D.S.O.*	R. Art.	Attd. to Egyptian Army.
Dalrymple, *Hon.* N. de C., *p.s.c.*	S. Gds.	... ...
Owen, E. R., *D.S.O.*	Lan. Fus.	... ...
Hickson, S. A. E., *D.S.O., p.s.c.*	R. Eng.	... ...
FitzGerald, H. S.	Durh. L. I.	... ...
Triscott, C. P., *D.S.O.*	R. Art.	... ...
Douglas, C. C.	Sco. Rif.	... ...
Carter, F. C.	R. Berks R.	... ...
Holme, B. F.	E. Kent R.	... ...
CAPTAINS.		
Pink, F. J., *D.S.O.*	R. W.Surr.R.	Attd. to Egyptian Army.
Hickman, T.E., *D.S.O.*	Worc. R.	... ...
Ternan, T. P. B., *D.S.O.*	Manch. R	Empld. in Uganda.

Digitized by Google

OFFICERS OF THE ARMY ON THE ACTIVE LIST.

FIELD MARSHALS.

His Royal Highness GEORGE WILLIAM FREDERICK CHARLES, *Duke of* CAMBRIDGE, *K.G., K.T., K.P., G.C.B., G.C.S.I., G.C.M.G., G.C.I.E.*, G. Gds., *Col. in Chief* 17 Lrs., R. Art., R. Eng. and K. R. Rif. C., *A.D.C.* 9Nov.82
HON. COL.-IN-CHIEF TO THE FORCES 1Nov.95.

His Royal Highness ALBERT EDWARD, *Prince of* WALES and *Duke of* CORNWALL, *K.G. K.T. K.P. G.C.B. G.C.S.I. G.C.M.G. G.C.I.E.*, 10 Hrs. and *Col. in Chief* 1 L. Gr. 2 L. G., and R. H. G., *A.D.C.* 29May75

SIMMONS, *Sir* J. L. A., *G.C.B., G.C.M.G.*, R. Eng. Ⓒ 21May90

HAINES, *Sir* F. P., *G.C.B., G.C.S.I., C.I.E.*, R. Sc.Fus. 21May90

STEWART, *Sir* D. M., *Bt., G.C.B., G.C.S.I., C.I.E.*, Ind. S. C., *Gov. of Chelsea Hosp.* 28May94

WOLSELEY, *Rt. Hon.* G. J., *Visct., K.P., G.C.B., G.C.M.G.* [R], R. H. G., *Commander-in-Chief* 26May94

VC ROBERTS, *Rt. Hon.* F. S., *Lord, G.C.B., G.C.S.I., G.C.I.E.*, R. Art., Ⓒ, *s.* 25May95

GENERALS (Cav. and Inf. 7, Art. 2, Eng. 1, Staff Corps 3, Indian Army 1).

H.R.H. Prince Frederic C. C. A. of Schleswig-Holstein, *K.G.* 10Oct.77

Meade, J. M. de C., R. Mar. 8Sept.89

Thomas, F. W., R. Mar. 20Nov.89

Lumsden, *Sir* P. S., *G.C.B., C.S.I.*, Ind. S. C. Ⓒ 17Aug.90

Ross, *Sir* J., *G.C.B.* [R], Leic. R. 1Apr.91

Bulwer, *Sir* E. G., *K.C.B.* [R] 1Apr.92

Biddulph, *Sir* R., *G.C.M.G., C.B.*, R. Art., *s.* [R] 25Nov.92

H.R.H. A. W. P. A., *Duke of* Connaught and Strathearn, *K.G., K.T., K.P., G.C.S.I., G.C.M.G., G.C.I.E., K.C.B.*, S. Gds. and *Col.-in-Chief* Rif. Brig., *A.D.C., s.* 1Apr.93

Dunne, J. H. [R] (*Lt. of the Tower*) 7June93

Lyons, T. C., *C.B.* [R], *s.* 21June93

Halliday, F. E., R. Mar. Art. 6Aug.93

Gordon, J. J. H., *C.B.*, Ind. S. C., *s.* Ⓒ 1Apr.94

VC Gough, *Sir* H. H., *K.C.B.*, Ind. S.C. Ⓒ 16May94

Gipps, *Sir* R., *K.C.B., Mil. Sec.* [R] 28May94

VC Rowlands, H., *C.B.* [R], *s.* 16Oct.94

VC Wood, *Sir* H. E., *G.C.B., G.C.M.G., p.s.c.*, Gr. *Mr. Gen.* [R] 22Mar.95

Harrison, *Sir* R., *K.C.B., C.M.G.*, R. Eng., *p.s.c.* 6May95

Perkins, *E., C.B.*, R. Eng., 1Apr.96

McLeod, H., R. Art., [R] 25May95

LIEUTENANT GENERALS (Cav. and Inf. 19, Art. 7, Eng. 3, Staff Corps 5, Indian Army 3).

Brackenbury, *Sir* H., *K.C.B.*, R. Art., *Member of Council of Gov. Gen. of India* 1Apr.88

Mairis, G., R. Mar. 8Sept.89

Jones, H. S., *C.B.*, R. Mar. 20Nov.89

Le Grand, F. G., R. Mar. 20Nov.89

Lyon Fremantle, *Sir* A. J., *K.C.M.G., C.B., s.* [R] (*Gen. Malta*). 1May90

Greaves, *Sir* G. B., *K.C.B., K.C.M.G.*, [R] 11Oct.90

Williams, *Sir* W. J., *K.C.B.*, R. Art. [R] 1Nov.90

Davis, J., *C.B.* [R], *s.* 1Apr.91

VC Buller, *Rt. Hon. Sir* R. H., *G.C.B., K.C.M.G., Adj Gen. (temp. Gen.)* [R] Col. Commdt. K. R. Rif. C. 1Apr.91

Goodenough, W. H., *C.B.*, R. Art., *p.s.c.*, [R], *s.* 19May91

Montgomery Moore, A. G., [R] 18 Hrs., *s.* 10Mar.93

Digitized by Google

Officers of the Army on the Active List.

Clive, E. H., *p.s.c.* 1Apr.92
Stevenson, N., *Lt. Gov. Guernsey* 1Apr.92
H.R.H. *H. A. W. A. G. F.*, Duke of *Cumberland and Teviotdale*, K.G. 1Apr.93
ΨC Goodfellow, C. A., R. Eng. 1Apr.92
Buchanan, H. J., *C.B.* [R]. 16June92
Stirling, *Sir* W., *K.C.B.*, R. Art. [R] 26Nov.92
Chapman, E. F., *C.B.*, R. Art., *p.s.c.* [R], *Dir. of Mil. Intell.* 18Dec.92
Massy, W. G. D., *C.B.*, [R] 4 D. G. 21Jan.93
Lyttelton-Annesley, A. L., [R] 15Feb.93
Davies, H. F. 4May93
Newdigate, H. B. L., *C.B.*, [R] 7June93
Clerk, G., *C.B.*, [R] 21June93
Tuson, *Sir* H. B., *K.C.B.*, R. Mar. Art., *s.* 6Aug.93
Suther, C. C., R. Mar. Art., *p.s.c.* 29Aug.93
Dawson-Scott, R.N., R. Eng. [R] 15Feb.94
Lockhart, *Sir* W. S. A., *K.C.B.*, *K.C.S.I.*, Ind. Army, *s.* 1Apr 94
Wilkinson, H. C., *C.B.*, [R] 26May94
Anderson, H. S., *C.B.*, Ind. S. C. 20Sept.94
Harris, P. H. F., *C.B.* Ind. S. C. 12Oct.94
Hall, J. H. 2Nov.94
Barker, G. D., *C.B.*, *p.s.c.*, [R] 1Jan.95
Stewart, *Sir* R. C., *K.C.B.*, Ind. Army, *s.* 8Jan.95
Grant, S. F. M. T., Ind. S. C. 8Mar.95
Markham, R. R. Art., *I. G. of Ord.* (*supers.*) 27Mar.95
ΨC White, *Sir* G. S., *G.C.I.E.*, *K.C.B.*, [R], *Com. in Chf. E. I.* (*Gen. E. Indies*) 1Apr.95
Monerieff G. H. 1Apr.95
Forster, B. L., R. Art., [R] 23Apr.95
Beville, G. F., *C.B.*, Ind. S. C., [R] 1May95
Hewett, E. O., *C.M.G.*, R. Eng., *Govr. & Commdt. R. Mil. Acad.* 8May95
Griffin, E. C., R. Art. 25May95
Steward, C. S., Ind. Army, 30Aug 95
Forestier-Walker, *Sir* F. W. E. F., *K.C.B.*, *C.M.G.* [R] 4Sept 95 *s.*
McQueen, *Sir* J. W., *K.C.B.*, Ind. S. C. 29Oct.95

MAJOR GENERALS (Cav. and Inf. 52, Art. 14, Eng. 8, Staff Corps 18, Indian Army 13).

Graham, S. J., *C.B.*, R. Mar. 22June87
Clarke, C.M., *C.B.* (*Lt. Gen. India*) *s* [R] 12Aug.88
Barnes, A. H. F., R. Mar. 29Aug.88
East, C. J., *C.B.*, *Govr. and Commdt. R. Mil. Coll.*, *p.s.c.* [R] 23Jan.89
Seymour, *Lord* W. F. E., *s.* 20Feb.89
Munro, G. F., R. Mar. 28Mar.89
Russell, *Sir* B. C., *K.C.B.*, *K.C.M.G.*, 18 Hrs. [R], *s.* 1Apr.89
Glyn, J. P. C., [R], *s* 7Apr.89
Blundell-Hollinshead-Blundell, R., *p.s.c.*, *s.* 27July89
Grenfell, *Sir* F. W., *G.C.M.G.*, *K.C.B.*, *I. G. of Auxiliary Forces & Recrg.* 3Aug.89
Walsh, A. H. H., R. Mar. 8Sept.89
Cairncross, J., R. Mar. 20Nov.89
Frankfort de Montmorency, R. H., *Visct.*, [R], *s.* 8Nov.89
Kerr, *Lord* R. D., *C.B.*, *s.* 1Jan.90
Browne, *Sir* J., *K.C.S.I.*, *C.B.*, R. Eng. [R] 20Mar.90
Elles, *Sir* W. K., *K.C.B.*, *p.s.c.*, *s.* [R] (*Lt.-Gen. India*) 1Apr.90
Methuen, P. S., *Lord*, *C.B.*, *C.M.G.*, *s.* 21May90
Fryer, J., *C.B.*, *s.* 23July90
Nicolls, O. H. A., R. Art., *p.s.c.* 27Aug.90
Knowles, C. B., *C.B.*, *p.s.c.*, *s.* [R] 11Oct.90
Smart, G. J., R. Art., *s.* 1Nov.90
Nairne, C. E., *C.B.*, R. Art., *Lt. Gen., India* Ⓡ 6Nov.90
Justice, W. C., *C.M.G.*, *s.* 18Nov.90
Utterson, A. H., *C.B.* [R] 28Jan.91
Grant, R., *C.B.*, R. Eng., *p.s.c.*, *I. G. of Fortns.* (*temp. Lt. Gen.*) 9May91
Geary, H. Le G., *C.B.*, R. Art. [R], *s.* 19May91
Cowie, C., *C.B.*, R. Art. 1Feb.92
Hopton, E., *C.B.*, (*Lt. Gov. Jersey*) [R]. 1Apr.92
Duncombe, C. W. 15June92
Alderson, *Sir* H. J., *K.C.B.*, R. Art., *Pres. Ord. Committee* 9July92
Wolseley, *Sir* G.B., *K.C.B.* *s.* 16July92
Gore, E. A., *Insp. Gen. of Remounts* Nov.92
Butler, *Sir* W. F., *K.C.B.*, *s.* [R] 7Dec.92
Mackesy, W. H., Ind. S. C. Ⓡ 10Dec.92
Browne, A. S. M. 10Feb.93
Black, W., *C.B.*, [R] *p.s.c.*, *s.* 23Feb.93
Warren, *Sir* C., *G.C.M.G.*, *K.C.B.*, R. Eng. *s.* 1Apr.93
Baillie, T. M. 5Apr.93
ΨC Channer, G. N., *C.B.*, Ind. S. C. [R] *s.* 27Apr.93
Luck, G., *C.B.* [R], *s.* 3May93
Stevenson, T. R., *C.B.* 23May93
Duncan, J., *p.s.c.*, *Dep. Adj. Gen.* 7June93
Moorsom, C. J., *s.* 7June93
Little, H. A., *C.B.*, Ind. S. C., *p.s.c.* Ⓡ 10June93
Palmer, *Sir* A. P., *K.C.B.*, Ind. S.C. [R] *s.* 10June93
Parnell, *Hon.* H., *C.B.*, *s.* 21June93
His Highness F. P. C. L. A., *Duke of* Teck, *G.C.B.* 1July93
Thynne, R. T., *C.B.*, *s.* 8July93
French, A., *C.B.*, R. Mar. Art. 29Aug.93
Maclean, C. S., *C.B.*, *C.I.E.*, Ind. S. C. 2Sept.93
Tucker, C., *C.B.*, *s.* 18Sept.93
Low, *Sir* R. C., *K.C.B.*, Ind. Army, *s.* (*temp. Lt. Gen.*) Oct.93
Phillips, T. 26Oct.93
Faunce, E., *C.B.*, Ind. S. C. Ⓡ 13Nov.93
Campbell, R. B. P. P., *C.B.*, Ⓡ Ind. S. C. 10Nov.93
Galbraith, W., *C.B.*, *s.* 16Dec.93
Makgill-Crichton-Maitland, D. 1Jan.94
Ross, A. G. *C.B.*, Ind. S. C. 30Jan.94
Owen, J. F., R. Art., *p.s.c.*, *s.* 7Feb.94
Bengough, H. M., *C.B.*, *p.s.c.*, *s.* 18Feb.94
Wilson, *Sir* C. W., *K.C.B.*, *K.C.M.G.*, R. Eng., *Dir. Gen. of Mil. Education* 15Feb.94
Stracey, H. H. D. 7Mar.94
Caldecott, F. J., *C.B.*, R. Art., *Ind. Ord. Dept.* 19Mar.94
May, J., *C.B.*, Ind. Army, 1Apr.94
Hennessy, G. R., *C.B.*, Ind. S.C. 1Apr.94
Harness, A., *C.B.*, R. Art. 11Apr.94
Prinsep, A. H., *C.B.*, Ind. Army 10May94
Galloway, J. M. C., Ind. Army [R] 25May94
Carrington, *Sir* F., *K.C.M.G.*, *s.* 26May94
Wood, E. A., *C.B.*, *s.* 6June94
Boyd, J. M., Ind. S. C. 9June94
Waller, J. E., Ind. Army 1Aug.94
Leach, E., *C.B.* 8Aug94
La Touche, W. P., Ind. S. C. 20Sept.94
Browne, S. J., *C.B.*, Ind. S.C. 20Sept 94
Hatchell, G., *p.s.c.* 16Oct.94
Jacob, W., Ind. S. C. 22Oct.94
Nicolson, M. H., *C.B.*, *s.* [R] 1Nov.94
Robinson, C. W., *C.B.*, *p.s.c.*, *Lt. Gov. and Sec. R. Hosp. Chelsea* 2Nov 94
Hamilton, A. F., R. Eng., *s.* 17Nov.94
Walker, A., *C.S.I.*, R. Art., 1Dec.94
England, E. L., *C.B.*, *p.s.c.* 12Dec.94
Clery, C. F., *C.B.*, *p.s.c.*, *s.* 30Dec.94
Lance, F., *C.B.*, Ind. S.C., Ⓡ 24Dec.94
Sanford, G. E. L. S., *C.B.*, *C.S.I.*, R. Eng., *s.* 1Jan.95
Walker, A. L., *p.s.c.* 1Jan.95
Home, *Hon.* W. S. 1Jan.95
Biscoe, W. W., Ind. Army, 8Jan.95
Montgomery, W. E. 18Jan.95
Eardley-Wilmot, R., Ind. Army, 15Feb.95
Smith, J. B., Ind. S. C. 8Mar 95
Russell, J. C. 26Mar.95
Nicholson, S. J., R. Art., *s.* 27Mar.95
Dairymple, W. L., *C.B.*, *p.s.c.*, *s.* 1Apr 95
Elliott, E. D., R. Art 1Apr.95
Twemlow, E. D'O., R. Eng. 1Apr.95
ΨC Sartorius, R. W., *C.M.G.*, Ind. Army 15Apr.95
Trower, H. 26Apr.95
Moore, C. A., Ind. Army 25Apr.95
Hazlerigg, T. M., R. Art. 28Apr.95
Bird, G. C., *C.B.*, Ind. S. C. Ⓡ 1May95
Maitland, J. M. H., *C.B.*, R. Eng., *D.A.G., R. Eng.* [R] 8May95
Ward, F. W., *C.B.*, R. Art. 25May95
Jennings, R. M., *s.* Ind. Army 10June95
Gascoigne, W. J. (*Comp. Mils. Dems. of Canada*) 17July95
Bushman, H. A., *C.B.* 1Aug 95
Morris, R., Ird. Army 30Aug.95
Burnett, C. J., *C.B.*, *p.s.c.* 4Sept.95
Clifford, R. C. R., *C.B.*, Ind. S. C. 12Sept.95
Hope, H. R., Ind. Army 16Sept.95
Henderson, K. G., *C.B.*, *s.* 23Oct.95
Stewart, J. C. *C.B.*, Ind. S.C. 29Oct.95

Digitized by Google

COLONELS.

Moysey, C. J., *C.M.G.*, h.p. R. Eng. [E] 29Nov.33

Prior, G. U., *p.s.c., s.* 1Oct.84

Blake, M. P., h.p. 7Nov.84

Browne, J., h.p. 27Dec.84

Pearson, H. P., *C.B., s.* (*Brig. Gen., India*) 2Mar.85

Frampton, W. J., h.p. 2Mar.85

Kinloch, A. A. A., *C.B.*, h.p. 2Mar.85

Combe, R. A., *C.B., s.* (*temp. Maj. Gen.*) 2Mar.85

Woodthorpe, R. G., *C.B.*, *Ind. Survey Dept.* (*late R. Eng.*) 2Mar.85

Leach, F. P., *C.B.*, R. Eng. 2Mar.85

Gosset M. W. E., *C.B., p.s.c., s.* (*Brig. Gen. India*) 18Mar.85

Barnard, W. O., *s.* (*temp. Maj. Gen.* 18May85

McCalmont, H., *C.B.*, h.p. 15June85

Ardagh, *Sir* J. C., *K.C.I.E., C.B., p.s.c., Commdt. Sch. of Mil. Eng.* 15June85

Fraser, T., *C.B., C.M.G., p.s.c.* (*late R. Eng.*) 15June85

Alleyne, J., *C.B., s.* (*temp. Maj. Gen.*) (*late R. Art.*) 15June85

Maurice, J. F., *C.B., p.s.c., s.* (*late R. Art.*) 15June85

Grove, C., *C.B.*, h.p., *p.s.c.* 15June85

Swaine, L. V., *C.B., C.M.G.*, (*Mil. Attaché*) 15June85

Sterling, J. B., h.p. 1July85

Richardson, J. B., *s.* (*local & temp. Maj. Gen. Gibraltar*) (*late R. Art.*) 1July85

Locock, H., C.B., *Dep. Insp. Gen. of Fortns.* (*late R. Eng.*) (*supern.*) 1July85

Russell, F. S., *C.M.G.*, h.p., *p.s.c.* 1July85

Trench, C., *Dir. Art. Coll.* (*late R. Art.*) 1July85

Dyson-Laurie, J. D., h.p. 1July85

Wetherell, R. W. M., h.p. 1July85

Byam, W., *C.B.*, h.p. 1July85

Salis-Schwabe, G., h.p., *p.s.c.* 1July85

King, C. E., h.p. 1July85

Buxton, F. C., h.p. 1July85

Kelly-Kenny, T., *C.B., p.s.c.*, 1July85

Foster, C. E., h.p. 1July85

Berkeley, F. G., h. 1July85

Carey, E. A., h.p. 1July85

Fane, F. J., h.p 1July85

Hobson, F. T., h.p. 1July85

Collins, J. R., h.p. 1July85

Swiney, G. C., h.p. 1July85

Caldwell, J. F., h.p. 1July85

Middleton, O. B., h.p. 1July85

Langtry, H., Regtl. Dist. 1July85

Abadie, H. R., *C.B.*, *Commdt. Cav. Dep.* 1July85

Butler, R. F., *s.* (*temp. Maj. Gen.*) 1July85

Lee, W. H., h.p. 1July85

Morton, C. F., h.p. 1July85

Hallowes, H. J. (*temp. Maj. Gen.*), *s.* 15Aug.85

Digitized by Google

Officers of the Army on the Active List.

Liddell, R. S., *s.* 18Sept.55

Borrett, H. C., *s.* 7Oct.55

Boughey, J., h.p., *p.s.c.* 28Oct.55

Lewes, H. C., *s.* (*temp. Maj. Gen.*) (*late R. Art.*) 31Oct.55

Pretyman, G. T., h.p., R.Art. 6Nov.55

Stewart, *Hon.* W. J., h.p. 30Nov.55

Thompson, W. H., Regtl. Dist. 9Dec.55

Keyser, F. C., *C.B.*, h.p. 12Dec.55

Colvile, *Sir* H. E., *K.C.M.G.*, *C.B.*, G. Gds. 2Jan.56

Le Mesurier, F. A., *C.B.*, h.p. R. Eng. 13Feb.56

Brownlow, W. V., *C.B.*, h.p. 15Feb.56

Brook, E. S., Conn. Rang. 15Feb.56

Paton, G., *C.M.G.*, *Commdt. Sch. of Musk.* 25Feb.56

Falmouth, E. E. T., *Visct.*, *C.B.*, C. Gds. 27Feb.56

Church, A. G. H., h.p. 18Mar.56

White, F. B. P., h.p. 24Mar.56

Campbell, B. R. D., Scots Gds. and Regtl. Dist. 1Apr.56

Cooke, T. A. (*Brig. Gen., India*), *s.* 1Apr.56

Morton, G. de C., *C.B.*, *s.* (*temp. Maj. Gen.*) 16Apr.56

Whitting, J. E., Regtl. Dist. 21Apr.56

Gaisacre, W. F., *D.S.O.*, *p.s.c.*, *s.* (*Brig. Gen., India*) 29Apr.56

Holt, W. J., *C.B.*, h.p. 6May56

Upcher, R., *D.S.O.*, Regtl. Dist. 9June56

Evre-Williams, E., Regtl. Dist. 10June56

Swinley, G., *C.B.*, *s.* (*late R. Art.*) 31July56

Talbot, *Hon.* R. A. J., *C.B.*, h.p., *A.D.C.* 31July56

Baker, G., *C.B.*, Regtl. Dist. 29Aug.56

Campbell, F. L., S. Gds. 11Sept.56

Murdoch, W. W., *s.* (*late R. Art.*) 23Oct.56

Oliphant, L. J., G. Gds. & Regtl. Dist. 1Nov.56

Salmond, W., *C.B.*, *s.* (*late R. Eng.*) 18Nov.56

O'Grady Haly, R. H., *D.S.O.*, *p.s.c.*, *s.* 18Nov.56

Blood, R., *C.B.* (*suptg. Engr., Mil. Wks. Dept., India*) (*late R. Eng.*) 18Nov.56

Barton, G., *C.B.*, h.p., *p.s.c.*, *s.* 18Nov.56

Hart, A. Fitz R., *C.B.*, h.p. *p.s.c.* 18Nov.56

Lane, R. B., *s.* 18Nov.56

Yeatman-Biggs, A. G., *C.B.*, *s.* (*Brig. Gen. India*) (*late R. Art.*) 18Nov.56

Cox, G. (*temp. Maj. Gen.*), *s.* 18Nov.56

Boyes, J. E., Regtl. Dist., 18Nov.56

Bartorius, E. H., h.p., *p.s.c.* 18Nov.56

Needham, C. (*Mil. Attaché*) 18Nov.56

Murray, K. D., *D.S.O.*, h.p., *p.s.c.* 18Nov.56

Leigh, R., Regtl. Dist. 18Nov.56

Mackworth, *Sir* A. W., *Bt.*, *s.* (*late R. Eng.*) 18Nov.56

Rogers, G. W. N., Regtl. Dist. 18Nov.56

Lugard, E. J., h.p., *p.s.c.* 18Nov.56

Hart, R. C., *p.s.c.*, *s.* (*late R. Eng.*) 18Nov.56

Lyttelton, *Hon.* N. G., *s.* 18Nov.56

Hildyard, H. J. T., *p.s.c.*, *Commdt. Staff. Coll.* 18Nov.56

Parr, H. H., *C.B.*, *C.M.G.*, *A.D.C.*, *s.* 24Nov.56

Jones-Vaughan, H. T., *C.B.*, *p.s.c.*, *s.* (*temp Maj. Gen.*) 10Jan.57

de Montmorency, *Hon.* A. B., R. Art. 4Feb.57

Gordon-Lennox, *Lord* A. C., h.p. 3Mar.57

Bell, M. S., *C. B.*, *p.s.c.*, *A.D.C.*, *s.* (*late R. Eng.*) 16Mar.57

Eaton, *Hon.* H. F., h.p. 20Mar.57

Cockburn, J. G., h.p. 2Apr.57

Wallace, C. T., h.p. 2Apr.57

Truman, W. R., *Assist. Insp. of Remounts* 21Apr.57

Perry, C. S., h.p. 1May57

Brine, B., h.p., R. Engr. 22May57

Stewart, R., MacG., *C.B.*, *A.D.C.*, *s.* (*late R. Art.*) 18June57

Carwithen, G. T. L., h.p. 27June57

Symons, W. P., *C.B.* (*Brig. Gen. India*), *s.* 1July57

Wellesley, *Lord* A. C., h.p. 1Aug.57

Chermside, H. C., *C.B.*, *C.M.G.* (*Mil. Attaché*) (*late R. Eng.*) 8Aug.57

Cavaye, W. F., h.p. 15Aug.57

Corry, *Hon.* H. W. L., Regtl. Dist. 22Aug.57

Onslow, G. M., *Assist. Commdt. and Suptd. Riding Est. Cav. Dep.* 10Sept.57

Pennycuick, J., *C.I.E.*, R. Eng. 8Dec.57

Peel, A., *s.* 19Dec.57

Fludyer, H., S. Gds. 21Dec.57

Ricardo, H., G. Gds. 29Jan.58

Penn, E. G., Regtl. Dist. 15Mar.58

Follett, R. W. W., h.p. 26Mar.58

Moorsom, H. M., h.p., R. Art., *p.s.c.* 30Mar.58

Kitchener, *Sir* H. H., *K.C.M.G.*, *C.B.*, R. Eng., *A.D.C.*, *s.a.* (*Brig. Gen. Egypt.*) 11Apr.58

Digitized by Google

Officers of the Army on the Active List.

Ferguson, C. J. O'N., h.p., R. Eng. 10May88

Antrobus, E., G. Gds. 11May88

Studdy, T. J. C. A., R. Art. 11May88

Lloyd, F. T., *C.B., s. D.A.G., R. Art. (temp. Maj. Gen.) (late R. Art.)* 21May88

Holley, E. H., *(late R. Art.)* 21May88

Kidston, A. F., Regtl. Dist. 21May88

Daigety, R. W., *C.B.*, h.p., 21May88

Gough, H. S., *C.M.G., s.* 21May88

Wood, E., *C.B., s. (late R. Eng.)* 21May88

Todd, K. R., h.p., R. Eng. 21May88

Kelly, W. F., *C.B., s.* 21May88

Wauchope, A. G., *C.B., C.M.G.*, R. Highrs. 21May88

Willson, M. W., *C.B.*, S. Gds. 1June88

Vetch, W. F., *s.* 7June88

Tweedie, J. L., *D.S.O.*, Regtl. Dist. 11June88

Isaacson, H. de S., *s. (late R. Art.)* 1July88

Tolson, W., Regtl. Dist. 6Aug.88

Stockley, C. M., *C.B.*, Regtl. Dist. 20Aug.88

Lee, G. A., Regtl. Dist. 27Aug.88

North, D., *s.* 10Sept.88

Vetch, R. H., *C.B., s. (late R. Eng.)* 14Sept.88

Bowley, C. R., h.p. 17Sept.88

Grant, H. F., *C.B., p.s.c., s. (temp. Maj. Gen.)* 24Sept.88

Ellis, C. H. F., *Ord. Commcs. (late R. Art.)* 10Oct.88

Curteis, R. L. H., *p.s.c., s. (Brig. Gen. India)* 10Oct.88

Pole-Carew, R., *C.B.*, C. Gds. 26Oct.88

Peters, E. N., h.p., R. Eng., *Public Wks. Dept., India* 8Nov.88

Mortimer, F. J., R. Art. 4Nov.88

Lynch, A. H. C. Regtl. Dist. 22Nov.88

Elmes, J. W., A. S. Corps, *s.* 11Dec.88 *(hon. c. 9Aug.86)*

Legge, *Hon.* H., h.p. 15Dec.88

Crawley, T. G., h.p 17Dec.88

Skinner, J. T., *C.B., D.S.O.*, A. S. Corps, *s.* 22Dec.88

Harvey, C. L., h.p., *p.s.c.* 24Dec.88

Smith, *Sir* C. H., *K.C.M.G., C.B. (Maj. Gen. in Victoria) (Commdt. Local Forces, Victoria)* 26Dec.88

Bromhead, C. J., *C.B.*, Regtl. Dist. 31Jan.89

Murray, A. H., *s. (late R. Art.) (Brig. Gen. India)* 1Feb.89

French, J. D. P., *s.* 7Feb.89

Mackinnon, W. H., *s.* 10Feb.89

Webber, J. W., Regtl. Dist. 11Feb.89

Raper, A. G., *s.* 6Mar.89

Mair, W. C. S., h.p. 18Mar.89

Griffiths, H. H., Regtl Dist, *p.s.c.* 18Mar.89

Hutchinson, W.F.M., *p.s.c., s. (late R. Art.)* 9Apr.89

Graves-Sawle, F.A., C. Gds. 18Apr.89

Dickson, J. B. B., *C.B.*, Regtl. Dist. 25Apr.89

Turner, H. F., *s. (late R Eng.)* 6May89

Street, E. L., *s.* 19May89

Kingscote, H., Regtl. Dist. 20May89

Maclean, A., Regtl. Dist. 20May89

Wynne, A. S., *C.B., s.* 15June89

Hornby, L., Regtl. Dist. 15June89

Byng, *Hon.* C. C. G., h.p. 15June89

Turner, A. E., *C.B., (late R. Art.)* 15June89

Davison, T., h.p. 15June89

Sunderland, M. S. J., *D.S.O.*, Regtl. Dist. 15June89

Maturin, F. H., E. Surr. R. 15June89

Trotter, P. D., h.p. 15June89

Wardrop, F. M., *C.B., Mil. Attaché.* 15June89

Hanford, J. C., 19 Hrs. 15June89

Scott, D. A., *D.S.O., s. (late R. Eng.)* 15June89

Smyth, C. C., *C.B.*, h.p. 15June89

Graves, F. J., Regtl. Dist. 15June89

Crofton, M. S., *D.S.O., s.* 15June89

Ventris, F., Essex R., *p.s.c.* 15June89

Hunter, W., R. Art. 15June89

Dorward, J. F., R. Eng. 15June89

Dundonald, D. M. B. H., *Earl of*, 2 L. G. 15June89

Fetherstonhaugh, R. S. B., K. R. Rif. C. 15June89

Coke, J. T., *s.* 21June89

Athorpe, R., *s. (late R. Eng.)* 3July89

Fellowes, J., *s. (late R. Eng.)* 2July89

Slade, F. G., *C.B., s. (late R. Art.)* 10July89

Hooke, H. H., h.p. 21July89

Adams, H. C., h.p. 27July89

Saward, M. H. *(Ind. Supy. List, late R. Art.) s.* 28July89

McCleverty, J., Regtl. Dist. 4Aug.89

Jervoise, J. P. E., h.p. 5Aug.89

Rooke, C. K. C., h.p. 14Aug.89

Cary, F. W., Regtl. Dist. 15Aug.89

Walker, T., R. Art. 17Aug.89

Herbert, I. J. C., *C.B., C.M.G.*, G. Gds., *p.s.c.* 18Aug.89

Brabazon, J. P., *C.B.*, 4 Hrs., *A.D.C.* 28Aug.89

Alexander, R., *s. (late R. Art.) (Brig. Gen. India)* 18Sept.89

Hilton, J. F., Regtl. Dist. 28Sept.89

Burgmann, G. J. *s. (late R. Art.)* 4Sept.89

Rhodes, F. W., *D.S.O.*, h.p. 20Sept.89

O'Brien, E. D. C., *s. (late R. Eng.)* 22Sept.89

Spilling, J. K., h.p. 29Sept.89

Leeke, R., h.p. 1Oct.89

Thomas-Le Marchant, H. St. J. V. Le M., *s. (late R. Art.)* 28Nov.89

Allen, R. E., E. York R., *p.s.c.* 9Dec.89

Knox, C. E., Regtl. Dist. 9Dec.89

Jelf, R. H., R. Eng. 9Dec.89

Gough, *Hon.* G. H., *C.B.*, 1a Hrs., *p.s.c.* 16Dec.89

Bayly, W. H., Regtl. Dist. 23Dec.89

Wodehouse, J. H., *C.B., C.M.G.*, R. Art. 2Jan.90

Slade, J. R., *C.B.*, h.p., R. Art., *A.D.C.* 29Jan.90

Eardley-Wilmot, *Sir* W. A., *Bt., p.s.c., s.* 2Feb.90

Digitized by Google

Officers of the Army on the Active List.

Wilson, C. W. H., Regtl. Dist. 24Feb.90

Harington, F W., Regtl. Dist. 7Mar.90

Hamilton, H. B., h.p. 17Mar.90

Hatton, V., G. Gds. 31Mar.90

St. Quintin, T. A., *Assist. Insp. of Remounts* 31Mar.90

Garnett, R., *C.B.*, h.p., *A.D.C.* 9Apr.90

Cochran, F., Regtl. Dist., *p.s.c.* 21Apr.90

Butlin, W. B., Regtl. Dist. 21Apr.90

Spencer, A. G., West India Dep. 21Apr.90

Barnard, J. H., *C.B., C.M.G.*, Regtl. Dist. *A.D.C.* 23Apr.90

Benson, S. M., h.p. 27Apr.90

FitzGeorge, A. C F., h.p. 18May90

Creek, E. S., *p.s.c.*, *s.* 26May90

Collingwood, H., Regtl. Dist. 31May90

Glennie, F. *Commdt. R. Mil. Sch. of Music* 9June90

Glen, A., Regtl. Dist., *p.s.c.* 18June90

Jones, I. R., S. Gds. 1July90

Dundas, H. L., *p.s.c.*, *s.* 1July90

Gordon, W., Regtl. Dist. 11July90

Temple, C. P., *D.S.O.*, *s.* 14July90

Downe, H. R., *Visct., C.I.E.*, h.p. 7Aug.90

Carrington, E., *s.* 11Aug.90

Goodeve, H. H., *s.* (*late R. Art.*) 7Aug.90

Murray, J. M. (*late R. Art.*) 7Sept.90

Tyler, T. B. *s.* (*late R. Art.*) 7Sept.90

Manley, F. C., h.p. 29Sept.90

Leggett, C. G, Regtl. Dist. 29Sept.90

Lawson, C. F., Regtl. Dist. 29Sept.90

Mulloy, W. H., *s.* (*late R. Eng.*) 10Oct.90

Slacke, W. B., *s.* (*late R. Eng.*) 10Oct.90

De Wend, D. C., Regtl. Dist. 60ct.90

Luck, A. H., Regtl. Dist. 18Oct.90

Cruickshank, J. D., R. Eng. 6Nov.90

McDougal, J. B., Regtl. Dist. 11Dec.90

Wardroper, E., h.p., *p.s.c.* 14Dec.90

Nicholson, W. G., *C.B.*, (*Brig. Gen., India*) *s.* (*late R. Eng.*) 1Jan.91

Beresford, *Lord* W. L. De la P., *K.C.I.E.*, h.p. 1Jan.91

Delavoye, A. M., *p.s.c.*, *s.* 2July91

Holdich, T. H., *C.B., C.I.E.*, R. Eng. 18Sept.91

Jeffreys, P. D. *p.s.c.*, *s* 18Sept.91

Ormsby, J. B., *p.s.c., Supt. R. Gunpowder Fact.* (*late R. Art.*) 30Sept.91

Sale, M. T., *C.M.G., Supt. Building Works, R. Arsenal* (*late R. Eng.*) 30Sept.91

Hammick, *Sir* St. V. A., *Bt.*, *p.s.c.*, *s.* 10Nov.91

Hamilton, I.S.M., *D.S.O.*, *s.* 26Nov.91

Elles, E. R., *C.B.*, *p.s.c.*, *s.* (*late R. Art*) 7Dec.91

Broadwood, A., S. Gds. 2June92

Jones, D. F., *p.s.c.*, *s.* (*late R. Art.*) 18June92

French, G. A., *C.M.G.* (*late R. Art.*) 2Nov.92

Coke, T. W., *Visct.*, h.p. 29Nov.92

Murray, R. H., Sea. Highrs. 10Dec.92

Hepper, A. J., *D.S.O* (*late R. Eng.*) 20Dec 92

Hutton, E.T.H., *C.B., A.D.C., p.s.c.* (*Commdt.* (*local Maj. Gen.*) *Col. Forces, N.S. Wales*) 31Dec.92

Creagh, A. G., R. Art., *p.s.c.* 1Jan.93

H.R.H. Prince Henry Maurice of Battenberg, *K.C.* 22Feb.93

Bridge, W. A., Regtl. Dist. 25Feb.93

Brind, E. A., *s.* 16Mar.93

Tomkins, W. P., *C.I.E.* (*Maj. Gen., India*), *Dir. Gen. of Mil. Works, India* (*late R. Eng.*) 12Apr.93

Strahan, C. (*Dep. Surv. Gen. Surv. of Ind. Dept.*) (*late R. Eng.*) 12Apr.93

Drake-Brockman, R. R. E. (*Pub. Wks. Dept., India*) (*late R. Eng.*) 21Apr.93

Everett, W., *C.M.G., p.s.c., s.* 7June93

Græme, E. C., Regtl. Dist. 12July93

Farquharson, J., *C.B., Dir. Gen. Ord. Survey* (*late R. Eng.*) 29Aug.93

Walkey, R., *p.s.c.*, *s.* (*late R. Art.*) 29Aug.93

Hussey, C. E., Regtl. Dist. 29Aug.93

Gehle, H. J. W. *s.* (*late R. Eng.*) 29Aug.93

Patten, W. H., *s.* (*late R. Eng.*) 29Aug.93

Lockhart, R. D. E., *s.* (*late R. Art.*) 29Aug.93

Knollys, H., h.p., R. Art., *p.s.c.* 29Aug.93

Dooner, W. T., Regtl. Dist., *p.s.c.* 29Aug.93

Glencross, W., *Disch. Dep.* 29Sept.93

Hill, A. (*late R. Eng.*), *s.* 29Sept.93

Cooke, W. S., *p.s.c.*, *s.* 29Sept 93

Thomson, C. W., *s.* (*late R. Art.*) 29Sept.93

Nixon, F.W., *s.* (*late R. Eng.*) 29Sept.93

Apperley, H. W., h.p. 29Sept.93

Marshall, G. F. L., *C.I.E., Pub. Wks. Dept., India.* (*late R. Eng.*) 29Sept.93

Clayton, E., h.p., R. Art., *p.s.c.* 29Sept.93

Morley, C., h.p., R. Art., *p.s.c.* 29Sept.93

Rooke, H. W., h.p., R. Art. 29Sept.93

Bainbridge, E., *p.s.c.*, *s.* (*late R. Art.*) 29Sept.93

Sprague, C. H., h.p., R. Art. 29Sept.93

Amyatt-Burney, E. K. A., h.p. 29Sept.93

Rogers, M. W., R. Eng. 29Sept.93

Baird, A.W., R. Eng. 29Sept.93

Settle, H. H., *D.S.O.*, R. Eng. *p.s.c.*, *s.* 29Sept.93

Miles, H. S. G., *p.s.c.*, *s.* 29Sept.93

Elias, R., h.p. *p.s.c.*, 2Nov.93

Spence, J., *p.s.c.*, *s.* 28Dec.93

Pym, S., h.p., R. Art. 6Jan.94

Auld, R., *p.s.c.*, *s.* 6Jan.94

Brooke, A. de V., *s.* (*late R. Eng.*) 6Jan.94

Wilkinson, A., *p.s.c.*, Regtl. Dist. 6Jan.94

Burton, G. S., Regtl. Dist. 6Jan.94

Brough, J. F., R. Art. 6Jan.94

Anderson, A. D., R. Art. 6Jan.94

Anstey, T. H., h.p., R. Eng. 6Jan.94

Tollner, B. L., *Assist. Insp. of Remounts* (*late R. Art.*) 6Jan.94

O'Callaghan, D. D. T. h.p., R. Art. 6Jan.94

Chater, V., Regtl. Dist 6Jan.94

Hunter, A., *D.S.O.*, R. Lanc. R., *Gov. Frontier & Commdt. Frontier Fld. Force, Egypt.* 6Jan.94

Rundle, H. M. L., *D.S.O.*, R. Art., e.s. 6Jan.94

Ravenhill, E. H. G., Regtl. Dist. 6Jan.94

de Berniere. H. J. de B., Regtl. Dist. 6Jan.94

Laye, J. H., *s.* 6Jan.94

Poignand, G., *p.s.c.*, *s.* 6Jan.94

Churchill, M., h.p., *p.s.c.* 6Jan.94

Hunt, J. L., *Remount Depot, India.* 6Jan.94

Carey, C. de B., h.p., R. Eng. 6Jan.94

Sparkes, J. G., Regtl. Dist. 6Jan.94

Digitized by Google

Officers of the Army on the Active List.

Walford, N. L., *p.s.c., s late R. Art.)* 10Jan.94
Fox, G. M., *s.* 21Apr.94
Goldsmid, A. E. W., Regtl. Dist., *p.s.c.* 21Apr.94
Jerrard, F. B.J., h.p. 25May94
Rathborne, W. H., h.p., R. Eng. 25May94
Kennedy, C. H. S., h.p. 25May94
Rolph, W. M., h.p. 25May94
Nesbitt, E., Regtl. Dist. 25May94
Cotton, R. B., h p. 25May94
Brownrigg, H. S., *p.s.c., s* 25May94
Browne, H. D., Rif. Dep. 25May94
Marshall, G. H., *s.* 26July94
Disney, T. R., h.p., R. Art. 26July94
Pipon, H., h.p , R. Art. 26July94
Molesworth, St. A , h.p., R. Art. 26July94
Douglas-Willan, H. P., h.p. 26July94
Vernon G., h.p. 26July94
Wace, B., *Insp. Gen. of Ord., Bengal (late R. Art.)* 26July94
Leach, H. P., *D.S.O.*, R. Eng. 28July94
Henry, G , *s. (late R. Eng')* 28July94
Courtenay, E. J., *p.s.c., s.* 6Aug 94
Wavell, A. G., Regtl. Dist , *p.s.c.* 30Aug.94
Whitton, J., h.p. 25Aug.94
Lee, E., h.p. 27Aug 94
Peyton, C. T., h.p. 27Aug.94
Ross, J. L., h.p 10Sept.94
Biscoe, V. B., h.p. 10Sept 94
McKean, A. C., *C.M.G* , h.p 17Sept.94
Ilderton, C. E , *D S.O.*, h.p. 29Sept 94

Chalmer, R., h.p. 15Oct.94
Morris, A. W., h.p., *p.s.c.* 29Nov.94
Moir, C. F W., h.p. 3Dec.94
Glasgow, J. C. R., *p.s.c., s.* 9Dec.94
Stewart Mackenzie, J. A. F. H., 9 Lrs. 15Dec.94
Mecham, J. R., h.p. 15Dec.94
Fletcher, A. F., *Ind. Ord. Dept.* 1Jan.95
Hanning-Lee, E. H., h.p. 13Jan.95
Erroll, C. G., *Earl of*, h.p., *s.* 18Jan.95
Money, G. L. C , *D.S.O.* Camp. Highrs., *A.D.C.* 25Jan.95
Howard, F., Rif. Brig., *A.D C* 30Jan.95
Dorling, F., h.p. 3Feb.95
Hamilton, J J., h.p. 4Feb.95
Kingscote, H. B., R. Art. 6Feb.95
Thomas, W. G., h.p. 11Feb.95
Prior, J. E. H., Regtl. Dist. 11Feb.95
Gildea, T. S., h.p. 14Feb.95
*Speranza, J., R. Malta Art. 14Feb.95
Cambier, E. F., R. Art. 19Feb.95
Spratt, E. J. H., h.p. 2Mar.95
Bowles, A. M., h.p. 6Mar.95
Goodwyn, J. E., h p , *p.s.c.*, 13Mar 95
Noyes, A. W., h.p. 20Mar.95
Johnston, D. G., R. Mus. Fus. 26Mar.95
Creagh, W , 7 D. G. 31Mar.95
Langley, W. S., R. Art. 1Apr.95
Bonghey, G. F. O. *Pub. Wks. Dept., India (late R. Eng.)* 9Apr.95
Helyar, C. W. H., h.p. 15Apr.95
Stopford, A. B , *s. (late R Art.)* 19Apr.95

Dickson, E. T., h p. 30Apr.95
Montgomery, A. H. S., Prov. Bn. 1May95
Sheringham, A. W., h.p. 14May95
Smith, P. H., h.p. 19May95
Tomkinson, H., 1 Drs. 30May95
Paget, A. H., S. Gds. 24June95
Watkin, H. S. S., *C.B, s.* 5June95
Gage, J. O., h.p. 1July95
Disney-Roebuck, F. H. A., h.p. 1July95
Browne, E. C., Regtl. Dist. 1July95
MacCall, H. B., h.p. 1July95
de Hochepied-Larpent, *Sir* G A., *Bt.*, h.p. 1July95
Kelly, W. E. R., Regtl. Dist. 1July95
Curtin, F. J., h.p. 1July95
Ryley, F , h p 1July95
Ozley, R. H., h.p. 1July95
Prickett, T., *p.s.c., s.* 3July95
Curtis, W. F. de H., R Art., 13July95
Ditmas, F. F., R. Art. 16July95
Clark, W., h.p. 27July95
Morgan, H. R. L., *C.B.*, R. Art. 30July95
Saunders, A. A., *s. (late R. Art)* 31July95
Mascall, F., R. Eng. 31July95
Hill, J., R. Eng. 1Aug.95
Correct, H., R. Art. 1Aug.95
Savage, J. W., R. Eng., 6aug.95
Pearson, A. J., R. Art. 11aug.95
Gracey, T., *Pub. Wks. Dept. India (late R. Eng)* 12Aug.95
Bisset, W. S S , *C.I.E., Pub. Wks. Dept., India (late R Eng.)* 12Aug 95
Fox, H. C., *Pub. Wks. Dept , India (late R. Eng.)* 12Aug.95
Corbett, F. V., *Pub. Wks. Dept , India (late R. Eng.)* 12Aug.95

Ottley, J. W., *C.I.E.* R. Eng. 12Aug.95
McArthur, A. D., R. Eng. 12Aug.95
Money, E. C., h.p., *p.s.c.* 12aug 95
Woods, A. S., h p. 12Aug 95
Greenstreet, W. L., R. Eng. 12Aug.95
Kirkwood, H. P., R. Eng, 13Aug.95
Pulford, R. R., R. Eng. 13Aug.95
Coningham, F., h p. 14Aug 95
Le Mottée, H. B., h.p. 15aug.95
Gregory, W. V., R. Art. 17Aug.95
Shone, W. T., *D.S.O* , R Eng. 18Sept.95
Grant, H. G., *s.* 23Sept.95
Will, G., R. Art. 31Sept.95
Ollivant, E. A., R. Art. 7Sept.95
Brackenbury, M. C., R. Eng. 8Sept.95
Wood, W., h.p. 16Sept.95
Jacob, S. L., R. Eng. 16Sept.95
Stone, J. G., *Ord. Consulting Offr. for India* 1Oct.95
Wallace, R. H., R. Art. 1Oct.95
Williams, R. F., R. Art. 1Oct.95
Lambert S. J., R. Eng. 1Oct.95
Torkington, H., R. Art. 12Oct.95
Bally, J. F., *s. (late R. Art.)* 12Oct.95
Wynne, G. C., R. Art., *p s c , p a.c.* 20Oct.95
Browell, E. T., R. Art. 1Nov.95
Egerton, C. P., Dorset R. 19Nov.95
Swaine, C. E., 11 Hrs. 19Nov.95

SUBSTANTIVE LIEUTENANT-COLONELS.

EXTRA REGIMENTALLY EMPLOYED.

Buxton, J. W. F., *p.s.c.* 15Oct.88
Dutton, *Hon.* C. 16May89
Buchanan-Dunlop, H. D., *p.s.c.* 27June89
Stevenson, R. 5July89
Lewes, G. A. 16Dec.89
Barker, F. W. J. 28Mar.90
Empson, C. A., *Ind. Ord. Dept.* 28Mar.90
Baddeley, P. F. M., *Ind. Ord. Dept.* 28Sept.90
Wynyard, M. 17Nov.90
Rainsford-Hannay, R. W. 9Jan.91
Gunter, H. *Commdt. (local vol.) Colonial Forces, Queensland.* 29Jan.91

Tupper, J. S. 19Feb.91
Moore, H. 7Mar.91
Harman, J. F., *p.s.c.* 1Apr.91
Blandy, W. P., *p.s.c.* 1Oct.91
Hilliard, W. E. 10Jan.92
Nuthall, W. F. 3Feb.92
Scott, C. H., *Ind. Ord. Dept.* 6Feb.92
Barlow, J. A. 18Mar.91
Hammond, P. H., *p.s.c.* 18Mar.92
Cameron, H. H. A. 29Mar.92
Campbell, W. M., *Ord. Dept., Bombay* 1Apr.92
Forrest, G. A. W. 6Apr.92
Bingham, E. G. H. 12May92

Standbridge, E. B., *Supt. Gun Carr. Fact. Fatehgar. p.s.c.* 18May92
Walker, E. H. 18May92
Watson, R. S., *p.s.c.* 25May92
Ritchie, J., *employed in War Office.* 8June92
Napier, *Hon.* J. P., *p.s.c.* 27July92
Lockyer, W. N., *p.s.c.* 27July92
Brownrigg, M. S. 31July92
Baker, E. M. 12Oct92
Allatt, H. T. W., *p.s.c.* 1Jan.93
Stokes, F. S. F. 10Jan.93
Luttman-Johnson, F., *p.s.c.* 21Jan.93
Willoughby, R. F. 20Feb.93
Cochrane, W. F. D., e.s. 5Apr.93
Jopp, S. J. M. 22Apr.93
Benson, F. W., *p.s.c.* 27Apr.93
Fergusson, J. S., *p.s.c.* 7May93

Curtis, J. G. C. 19May93
Earl, H. 16May93
Fitzherbert, E. H., *Commdt Imperial Depot* 12July93
Bigge, *Sir* A. J., *K C.B., C.M.G.*, Eq. 22July93
Kitchener, H. E. C., *p.s.c.* 26July93
Jocelyn, J. R. J., *p.s.c., p.s.c., Ord. Commsc.* 4Oct.93
Dawson, H. P., *p.s.c.* 4Oct.93
O'Gorman, N. P. 16Dec.93
Kennedy, C., *p.s.c.* 1Jan.94
Fawkes, L. G., *p.s.c.* 3Feb.94
Wiehe, F. G. A. 11Apr.94
Yule, W. A., *p.s.c.* 26July94
Yorke, F. A. 13Aug.94
Stopford, *Hon.* F. W , *p.s.c., spec. serv.* 22Aug.94
Kigour, H. 27Jan.95
Douglas, C. W. H. 29May95
Routh, W. B., *p.s.c.* 4Sept 95
Stacpole, J. 13Nov.95

Digitized by Google

UNEMPLOYED OFFICERS ON THE ACTIVE LIST.

COLONELS.

(Arranged according to date of being placed on Half Pay.)

Name.	Half Pay.	Colonel.
Leeke, R.	10Dec.90	1Oct.89
Wardroper, E., *p.s.c.*	14Dec.90	14Dec.90
Legge, *Hon.* H.	15Dec.90	15Dec.88
Browne, J.	16Feb.91	27Dec.84
Moorsom, H. M., R. Art., *p.s.c.*	19Feb.91	30Mar.88
Jervoise, J. P. E.	15Apr.91	5Aug.89
Hamilton, H. B.	1July91	17Mar.90
Adams, H. C.	27July91	27July89
Manley, *V.C.*	29July91	29Sept.90
Rooke, C. K. C.	14Aug.91	14Aug.89
Smyth, C. C., *C.B.*	20Aug.91	15June89
Russell, F. S., *C.M.G., p.s.c.*	27Oct.91	1July85
Benson, S. M.	15Jan.92	27Apr.90
Davison, T.	27Jan.92	15June89
McCalmont, H., *C.B.*	7Mar.92	15June85
Ryam, W., *C.B.*	1Apr.92	1July85
King, C. E.	1Apr 92	1July85
Spilling, J. K.	1July92	29Sept.89
Caldwell, J. F.	12July92	1July85
Lee, W. H.	25July92	1July85
Bowley, C. R.	10Aug.92	17Sept.88
Wetherell, R. W. M.	1Sept.92	1July85
Dyson-Laurie, J. D.	11Oct.92	1July85
Hobson, F.T.	17Oct.92	1July85
Morton, C. F.	19Oct.92	1July85
Amyatt-Burney, E. K. A.	9Nov.92	29Sept.93
Ruxton, F. C.	19Dec.92	1July85
Middleton, O. R.	2Jan.93	1July85
Swiney, G. C.	7Mar.93	1July85
Knollys, H., R. Art., *p.s.c.*	26Apr.93	29Aug.93
Garnett, R., *C.B., A.D.C.*	8May93	9Apr.90
Frampton, W. J.	13June93	2Mar.85
Church, A. G. H.	12July93	18Mar.86
Berkeley, F. G.	21July93	31Mar.85
Carey, E. A.	27Sept.93	1July85
White, F. B. P.	4Oct.93	24Mar.88
Byng, *Hon.* C.C. G.	6Dec.93	15June89
Keyser, F. C., *C.B.*	1Jan.94	12Dec.85
Rooke, H. W., R. Art.	1Jan.94	29Sept.93
Murray, K. D., *D.S.O., p.s.c.*	6Jan.94	18Nov.86
Kennedy, C. H. S	7Jan.94	25May94
V.C. Beresford, *Lord* W. L. De la P., *K.C.I.E.*	27Jan.94	1Jan.94
Rolph, W. M.	5Feb.94	25May94
Coke, T. W., *Fisct.*	21Feb.94	29Nov.92
Cotton, R. B.	10Mar.94	25May94
Brine, B., R. Eng.	1Apr.94	22May87
Motley, C., R. Art., *p.s.c.*	1Apr.94	29Sept.93
Boughey, J., *p.s.c.*	17Apr.94	28Oct.85
Stewart, *Hon.* W. J.	19Apr.94	30Nov.85
Foster, C. E.	21Apr.94	1July85
Brough, J. F., R. Art.	7May94	6Jan.94
Rhodes, F. W., *D.S.O.*	19May94	20Sept.89
Apperley, H.W.	1June94	29Sept 93
Anstey, T. H., R. Eng.	11June94	6Jan.94
Douglas-Willan, H. P.	14June94	26July94
Fane, F. J.	20June94	1July85
Blake, M. P.	21June94	7Nov.84
Vernon, G.	1July94	26July94
Eaton, *Hon.* H. F.	23July94	29Mar.87
Trotter, P. D.	23July94	15June89
Moysey, C. J., *C.M.G.*, R. Eng. [R]	1Aug.94	29Nov.83
V.C. Sartorius, E. H., *p.s.c.*	21Aug 94	18Nov.86
Whitton, J.	25Aug.94	25Aug.94
Spragge, C. H., R. Art.	27Aug.94	29Sept.93
Lee, E.	27Aug.94	27Aug.94
Peyton, C. T.	27Aug.94	27Aug.94
Brownlow, W.V., *C.B.*	30Aug.94	18Feb.86
Ross, J. L.	10Sept.94	10Sept.94
Biscoe, V. B.	10Sept.94	10Sept.94
Follett, R.W.W.	29Sept.94	26Mar.88
Ilderton, C. E., *D.S.O.*	29Sept.94	29Sept.94
Chalmer, R.	15Oct.94	15Oct.94
Le Mesurier F. A., *C.B.*, R. Eng.	6Nov.94	18Feb.86
Grove, C., *C.B., p.s.c.*	17Nov.94	15June8
Pym, S., R. Art.	20Nov.94	6Jan.94
Pretyman, G. T., R. Art.	21Nov.94	Nov 85
Morris, A. W., *p.s.c.*	22Nov.94	22Nov.94
Moir, C. F. W.	3Dec.94	3Dec.94
Mecham, J. R.	15Dec.94	15Dec.94
Carey, C de B., R. Eng.	20Dec.94	6Jan.94
Clayton, E., R. Art.	25Dec.94	29Sept.93
Harvey, C. L., *p.s.c.*	9Jan. 95	24Dec.88
Hanning-Lee, E. H.	12Jan.95	12Jan.95
Salis-Schwabe, G., *p.s.c.*	18Jan.95	1July85
Ferguson, C. J. O'N., R. Eng.	24Jan.95	10May88
Rathborne, W. R., R. Eng.	24Jan 95	15May94
Dorling, F.	2Feb.95	2Feb.95
Hamilton, J. J.	4Feb.95	4Feb 95
Sterling, J. B.	5Feb.95	1July85
Thomas, W. G.	11Feb 95	11Feb.95
Gildea, T. S.	14Feb.95	14Feb.95
Cockburn, J. G.	16Feb.95	3Apr.87
Churchill, M., *p.s.c.*	21Feb.95	6Jan.94
Jerrard, F. B. J.	21Feb.95	18May94
Spratt, E. J. R.	2Mar.95	2Mar.95
Bowles, A. M.	6Mar.95	6Mar.95
Elias, R., *p.s.c.*	17Mar.95	2Nov.93
Goodwyn, J. E., *p.s.c.*	13Mar.95	18Mar.95
Noyes, A. W.	20Mar.95	20Mar.95
Holt, *W. J., C.B.*	25Mar.95	6May86
Perry, C. S.	26Mar.95	1May87
Carwithen, G.T.L.	1Apr.95	27June87
Dickson, E. T.	30Apr.95	30Apl 95
Collins, J. R.	12May95	1July95
Pipon, H., R. Art	12May95	26July94
Sheringham, A.W.	14May95	14May95
Smith, P. H.	19May95	19May95
Molesworth, St. A., R. Art.	20May95	26July94
Slade, J. R., *C.B.*, R. Art, *A.D.C.*	25May95	29Jan.90
O'Callaghan, D. D. T., R. Art.	6June95	6Jan.94
Hart, A. Fitz R., *C.B., p.s.c.*	21June95	18Nov.86
Disney, T. B., Art.	30June95	26July94
Dalgety, R. W., *C.B.*	1July95	21May88
Male, W. C. S.	8July95	18Mar 89
Gaze, J. O.	1July95	1July93
Disney-Roebuck, F. H. A.	1July95	1July95
MacCall, H. B	1July95	1July95
de Hochpied-Larpent, *Sir* G. A., *Bt.*	1July95	1July94
Curtin, F. J.	1July95	1July95
Ryley, F.	1July95	1July95
Oxley, R. H.	1July95	1July95
Todd, K.R., R.Eng	3July95	21May84
Talbot, *Hon.* R. A. J., *C.B., A.D.C.*	10July95	21July93
Wallace, C. T.	23July95	3Apr.87
Clark, W.	27July95	27July95
Crawley, T. G.	8Aug.95	17Dec.88
Money, E. C., *p.s.c.*	12Aug.95	18Aug.95
Woods, A. S.	13Aug.95	13Aug.95
Coningham, F.	14Aug.95	14Aug.95
Le Mottée, H. B.	15Aug.95	15Aug.95
Hooke, H. H.	23Aug 95	21July89
Wood, W.	16Sept.95	16Sept.95
McKean, A. C., *C.M.G.*	17Sept 95	17Sept.94
Kinloch, A. A. A., *C.B.*	11Oct.95	2Mar.85
Hervar, C. W. H.	26Oct 95	15Apr 91
Wellesley, *Lord* A. C.	28Oct.95	1Aug.87
Gordon-Lennox, *Lord* A. C	1Nov 95	8Mar.87
Fitz-George, A.C.F	1Nov.95	18May90
Downe, H. R., *Fisct., C.I.E.*	1Nov.95	7Aug.90
Cavaye, W. F.	8Nov.95	15Aug 87
French, G. A., C.M.G., R. Art.	...	2Nov.93

Digitized by Google

Unemployed Officers on the Active List (*continued*).

(*Arranged according to Seniority.*)

LIEUTENANT COLONELS.

Garrett, T. H. H. 21Aug.89
St. Clair, J. L. C., *p.s.c.* 31Jan.90
Maxwell, T. M. 14Feb.90
Ellis, W. T. 1Apr.90
Cooper, H., *p.s.c.* 31May90
Houison-Craufurd, W. R. 17Sept.90
Watts, P. W. 29Apr.91
Turner, F. C. 6May91
Lloyd-Dickin, J. 17June91
Morison, F. de L., *p.s.c.* 21June91
Robertson, P. F. 16Sept.91
Trotter, J. K., *p.s.c.* R. Art. 22Oct.91
Pleydell-Bouverie, *Hon.* J. 16Mar.92
Playfair, *Hon.* G. J., R. Art. 15Oct.92
Lovell, J. 6Nov.92
Poole, G. R. R. 23Nov.92
Graham, H. 27Jan.93
Thomson, C. F., *p.s.c.* 5May93
Harris, T. 9May93
Povah, J. R. 17May03
Madden, G. C., *C.B., D.S.O.* 7Mar.94
Dury, A. W. 9May94
Dyke, G. H. 21Jan.95
Davidson, G. F. De B. 9Oct.95
Leathem, G. H. 16Oct.95
Davidson, A. 1Nov.95
Jervois, H. N., R. Art. 13Nov.95

MAJORS.

Smith, E. A., R. Art. 25Aug.89
du Boulay, D. de la M. 31Mar.91
Farquharson, V. A. 15Nov.91

CAPTAINS.

Foley, E. E. 23Nov.83
Pelly, H. G., R. Art. 10Apr.85
Vesey, C. N. C. 9Dec.85
Usher, B. W. R. 23Dec.85
Adams, A. J. 15Feb.86
Cameron, C. B. 2June86
Johnstone, H. M., R. Eng. 25Jan.88
Massy, G. O. G. 22Feb.88
Hume-Gore, G.R.V. 27Mar.89
Drummond, A. G., R. Eng. 1Apr.89
Scott, A. G., R. Art. 26Apr.90
Thompson, H. C. S. 16June90
Sainsbury, C. R. S. 21June90
Murray, J. 1July91
Newton-King, F. J. 27July92
Manners, C. G. E. J. 23July94
Gaitskell, C. 1sept.94

LIEUTENANTS.

Leicester, P. F. F. 5Dec.83
Smith, E. C. 7Feb.85
Marriott, R. C. E. 28Feb.85
Hassall, C. M. P. May85
Somerset, R. 30Jan.86
Gaisford, A. R. 3Oct.86
Thomas, W. M. 10Nov.86
Fife, J. G., R. Eng. 16Feb.90
Helps, T. H. P. 24Dec.90
Grey, R. H. 2Apr.91
Higginson, C. H. B. 1Mar.92
Robins, G., R. Eng. 20Aug.92
Consett, D'A. P. 14June03
Carlyon, G. 12Jan.94
Wildes, G. F. G. 28Mar.94
Robinson, P. S., R. Eng. 24July94
Maclean, H, D. N. 23May95

2ND LIEUTENANTS.

Tighe, V. J. 7Feb.94
Andrew, W. B. 2June94

RIDING MASTER.

Jackson, G., *hon. lt.* 16Mar.87

QUARTER MASTER.

Hammond, A. E., *hon. lt.* 24Sept.90

Digitized by Google

LOCAL & TEMPORARY RANK.

GENERALS.

V.C. White, *Sir* G.S., *G.C.I.E., K.C.B.*	8Apr.93	*E. Indies, C in C. of the Forces*
Lyon Fremantle, *Sir* A. J., *K.C.M.G., C.B.*	5Jan.94	*Malta, whilst Goor. & C. in C.*
*V.C. Buller, *Rt. Hon. Sir* R. H., *G.C.B., K.C.M.G.*	29Apr.91	*Whilst Adj. Gen. to the Forces.*

LIEUTENANT-GENERALS.

Nairne, C. E., *C.B.*	5Sept.93	*Bombay, whilst Lt. Gen. on the Staff.*
Clarke, C. M., *C.B.*	26Oct.93	*India, whilst Lt. Gen. on the Staff.*
Elles, *Sir* W. K., *K.C.B., p.s.c.*	1Apr.95	*India, whilst Lt. Gen. on the Staff.*
*Grant, R., *C.B.*	29Apr.91	*Whilst I. G. of Forts, Hd. Qrs.*
*Low, *Sir* R. C., *K.C.B.*	16Apr.95	*Whilst Commdg. the Chitral Expedition.*

MAJOR GENERALS.

Collen, *Sir* E. H. H., *K.C.I.E., p.s.c.*	15June89	*India, whilst Sec. Mil. Dept. Govt. of.*
Stedman, E., *C.B.*	12Mar.93	*Whilst Qua. Mast. Gen., India.*
Hutton, E. T. H., *C.B., A.D.C., p.s.c.*	20Apr.93	*Whilst Commdt. Col Forces, N. S. Wales.*
Henderson, K. G., *C.B.*	2Nov.93	*Alexandria, whilst Col. on the Staff.*
Richardson, J. B.	9Mar.94	*Gibraltar, whilst Brig. Gen. on the Staff.*
Smith, *Sir* C. H., *K.C.M.G., C.B.*	22Dec.94	*Victoria, whilst Commdt. Local Forces.*
*Badcock, A. R., *C.B., C.S.I.*	2Dec.91	*Whilst Commissary Gen.-in-Chief, India.*
*Lewes, H. C.	28Mar.92	*Whilst Insp. Gen. of Art. in India.*
*Grant, H. F., *C.B.*	1Apr.93	*India, whilst Insp. Gen. of Cavalry.*
*Tomkins, W. P., *C.I.E.*	13Apr.93	*Whilst Dir. Gen. Mil. Wks., India.*
*Alleyne, J., *C.B.*	18Dec.93	*Whilst Brig. Gen. on the Staff, Aldershot.*
*Lloyd, F. T., *C.B.*	21Feb.94	*Whilst Dep. Adj. Gen. for R. Art. Hd Qrs.*
*Jones Vaughan, H. T., *C.B., p.s.c.*	18Apr.94	*Whilst Col. on the Staff, Straits Settlements.*
*Hallowes, H. J.	19Dec.94	*Whilst Col. on the staff, Jamaica.*
*Combe, B. A., *C.B.*	1Jan.95	*Whilst Commdg Cav. Brig., Aldershot.*
*Barnard, W. O.	1Feb.95	*Whilst Col. on the Staff, Mauritius.*
*Morton, G. de C., *C.B.*	1Apr.95	*Whilst Adj. Gen. in India.*
*Butler, R. F.	8May95	*Whilst Col. on the Staff, Barbados.*
*Gerard, M. G., *C.B.*	8May95	*Whilst empd. in charge of British Section, Pamir Delimitation Commission.*
*Cox, G.	8Aug.95	*Whilst Col. on the Staff, Natal.*

BRIGADIER-GENERALS.

Protheroe, M., *C.B., C.S.I., A.D.C.*	26Oct.90	*Whilst Commdg. 2nd Class Dist., India.*
Gatacre, J., *C.B.*	1Nov.91	*Whilst Commdg. 2nd Class Dist., India.*
Gosset, M. W. E., *C.B.*	18Nov.91	*Whilst Commdg. 2nd Class Dist., India.*
Kitchener, *Sir* H. H., *K.C.M.G., C.B.*	18Apr.92	*Whilst Sirdar Egyptian Army.*
Cooke, T. A.	9Jan.94	*Whilst Commdg. 2nd Class Dist., India.*
Gatacre, W. F., *D.S.O., p.s.c.*	30Jan.94	*Whilst Commdg. 2nd Class Dist., India.*
Pearson, H. P., *C.B.*	1Apr.94	*Whilst Commdg. 2nd Class Dist., India.*
Prendergast, J. H.	11July94	*Whilst Commdg. 2nd Class Dist. India.*
Pennington, C. B., *C.B.*,	1Dec.94	*Whilst Commdg. 2nd Class Dist India.*
Evans, H. M., *C.B.*	2Feb.95	*Whilst Commdg. 2nd Class Dist, India.*
Symons, W. P., *C.B.*	25Mar.95	*Whilst Commdg. 2nd Class Dist., India.*
Yeatman-Biggs, A. G., *C.B.*	1Apr.95	*Whilst Commdg. 2nd Class Dist., India.*
Curtis, R. L. H.	1Apr.95	*Whilst Dep. Adj. Gen. in India.*
Murray, A. H.	1Apr.95	*Whilst Col. on the Staff for R. Art. in India.*
Begbie, E. W., *D.S.O.*	1Apr.95	*Whilst Dep. Adj. Gen. in India.*
Alexander, E.	1Apr.95	*Whilst Col. on the Staff for R. Art. in India.*
Young, G. F.	1Apr.95	*Whilst Dep. Adj. Gen. in India.*
Nicholson, W. G., *C.B.*	4Apr 95	*Whilst Dep Adj. Gen. in India.*
Cuningham, C. A.	8May95	*Whilst Commdg. 2nd Class Dist., India.*
Hogg, G. C.	9June95	*Whilst Commdg. 2nd Class Dist., India.*
McLeod, D. J. S., *D.S.O.*	3July95	*Whilst Commdg. 2nd Class Dist, India.*

COLONELS.

Gunter, H.	11Apr.95	*Queensland whilst Commdt. Colonial Forces.*
Scott, *Sir* F. C., *K.C.M.G., C.B.*	23Nov.95	*W. Coast of Africa, whilst in comm. of Expedn. to Ashan.*

LIEUTENANT COLONELS.

Mirza Attacoolla Khan, Sirdar Bahadur	20May95	*Afghanistan, while holding appt. of Agent of the British Govt. in.*

Digitized by Google

LOCAL & TEMPORARY RANK—*continued.*

LIEUTENANT COLONELS—*cont.*

Wells, H. L.	7May90	*Persia, whilst empld. in.*
Lake, P. H. M., *p.s.c.*	14Sept.93	*Canada, whilst Qua. Mast. Gen. of Active Mila.*
*Henderson, G. F. R.	20Nov.93	*Whilst Professors at the Staff College.*
*Walker, H. C. C.	20Nov.93	
*Beatson, F. C.	29Nov.93	
*Lloyd, G. E., *D.S.O.*	23May94	*Whilst serving in Egyptian Army.*
*Simpson, C R., *p.s.c.*	11Sept 94	*Whilst Professor at the Staff College.*
*Picot, H. P.	21Sept.94	*Whilst Mil. Attaché H. M. Legation, Persia*
*Waters, W. H H.	7Nov.94	*Whilst Mil. Attache, St. Petersburg.*
*Macmullen, W. H. F.	20Dec.94	*Whilst Judge Adv. Gen., India.*
*Parsons, C. S. B.	13Feb 95	*Whilst serving in the Egyptian Army.*
*Dawson, D. F R., *p.s.c.*	13July95	*Whilst Mil. Attache, Paris.*
*Reilly, R. E. D.	6Nov.95	*Whilst serving as Regtl. Commdt., Indian Army.*
*Pearson, A. A.	6Nov.95	
*Pulley, C.	6Nov.95	
*Fenton, A. B.	6Nov.95	
*Radford, O. C.	6Nov.95	
*Gordon, J. C. F.	6Nov.95	
*Proudfoot, A. W.	6Nov.95	
*Alexander. A. de V.	6Nov.95	
*Stevenson, F.	6Nov.95	
*Hawkes, G.	6Nov.95	
*Nicholetts, C. O.	6Nov.95	
*Mein, J. E.	6Nov.95	
*Welch, M. E. H. O.	6Nov.95	
*Young, H. H.	6Nov.95	
*Garstin, G. L.	6Nov.95	
*Francis, G. F.	6Nov.95	
*Baugh, G. S.	6Nov.95	
*Maisey, F. C.	6Nov.95	
*Jameson, R. F	6Nov.95	
*Houghton, J.	6Nov.95	
*Mein, A. B.	6Nov.95	
*Bunny, A. C.	6Nov.95	
*Fulton, R.	6Nov.95	
*Allen, B. M.	6Nov.95	
*Torrie, L. J.	6Nov.95	
*Mayne, R. C. G.	6Nov.95	
*Wood, E. J. F.	6Nov.95	
*Molesworth, E. H.	6Nov.95	
*Sturt, R. E. N.	6Nov.95	
*Gartside-Tipping, R. F.	6Nov.95	
*Lawford, E. E. M.	6Nov.95	

LIEUTENANT-COLONELS—*cont.*

*Presgrave, W. R. J., *D.S.O.*	6Nov.95	*Whilst serving as Regtl. Commdt., Indian Army.*
*Keary, H. D'U., *D.S.O.*	6Nov.95	
*Preston, F. G.	6Nov.95	
*Hastings, E. S., *D.S.O.*	6Nov.95	
*Juxon-Jones, J. H.	6Nov.95	
*Aslett, W. C.	6Nov.95	
*Beckham, L. G.	6Nov.95	
*Preston, J. E., *D.S.O.*	6Nov.95	
*Barrett, A. L., *D.S.O.*	6Nov.95	
*Parker, J. W.	6Nov.95	
*Burn, A. G.	6Nov.95	
*Boulderson, H. A. B.	6Nov.95	
*Prichard, G. P. M.	6Nov.95	
*Lawson, H.	6Nov.95	
*Cook, W.	6Nov.95	
*Teversham, R. K., *D.S.O.*	6Nov.95	
*Farrant, H. FitzL.	6Nov.95	

MAJORS.

Walker, B. S. F., *C.M.G.* (hon. lt.-col.)	15July84	*Perak, whilst employed with the Police Force.*
Chesney, H. F.	23Dec.91	*Whilst Asst. Dir., Persian Section Indo-European Telegraph Dept.*
Jackson, H. W.	9Aug.93	*Whilst serving in the Egyptian Army.*
Montanaro, A. F.	18Sept.94	*Sierra Leone, whilst in command of W. African Art. at.*
Edwards, C. A.	1Jan.95	*Whilst empld. in Brit. Central Africa.*
Hatch, G. P.	28Aug.95	*Whilst in command of the troop on E African Mainland*
Ternan, T. B. B., *D.S.O.*	27Nov.95	*Uganda whilst in command of the Soudanese Troop*
*Le Cerau, C. P.	4May81	*Whilst A.A.G. Jers M*
*Le Mottée, J. E.	1Mar.86	*Whilst D.A.A.G. for Militia Services. Guernsey.*
*Sillem, J.	11July94	*Whilst serving in Egyptian Army.*
*Heygate, R. H. G.	11July94	
*Tuoway, R J.	11July94	
*Machell, P. W.	11July94	
*Martyr, C. G.	11July94	
*Sidney, H. M.	11July94	

Digitized by Google

LOCAL & TEMPORARY RANK—*continued.*

MAJORS—*cont.*

*Peirse, C. E.	6Nov.95	
*Gordon, J. W.	6Nov.95	
*Quentin, W.	6Nov.95	*Whilst serving as Reg. 2nd. in Comd., Indian Army.*
*Geoghegan, T. P., *p.s.c.*	6Nov.95	
*Scallon, R. I., *D.S.O.*	6Nov.95	
*Ravenshaw, H. A.	6Nov.95	
*Stevens, C. F.	6Nov.95	*Whilst serving as Regtl. Commandt., Indian Army.*
*Huggins, P. G., *D.S.O.*	6Nov.95	*Whilst serving as Reg. 2nd. in Comd., Indian Army.*
*Sandwith, J. R.	6Nov.95	
*Craster, J. C. B.	6Nov.95	
*Manera, J. S. G.	6Nov.95	*Whilst serving as Regtl. Commandt., Indian Army.*
*Swiney, G. W. B.	6Nov.95	
*Lumsden, H. R. W.	6Nov.95	
*Downes, W. K., *D.S.O.*	6Nov.95	
*Mason, H. E. M.	6Nov.95	*Whilst serving as Reg. 2nd. in Comd., Indian Army.*
*Tinley, G. F. N.	6Nov.95	
*Deane, F. B.	6Nov.95	
*Wallace, A.	6Nov.95	
*Adams, R. B.	6Nov.95	
*Yate, A. C.	6Nov.95	
*Wilmer, A. H.	6Nov.95	
*Maxwell, G. W.	6Nov.95	*Whilst serving as Regt., Commandt., Indian Army.*
*Andrews, R. C.	6Nov.95	
*Haughton, T. H.	6Nov.95	*Whilst serving as Reg. 2nd. in Comd., Indian Army.*
*Aspinall, H. H. H.	6Nov.95	
*Lowry, W. H.	6Nov.95	
*Foss, K. M.	6Nov.95	
*Jones, F. L.	6Nov.95	*Whilst serving as Regtl. Commandt., Indian Army.*
*Welman, G. A.	6Nov.95	
*Burton, C. W. W.	6Nov.95	
*Dobbin, W. J. K.	6Nov.95	
*Atkinson, G. C.	6Nov.95	
*Elston, H.	6Nov.95	
*Iremonger, R. G.	6Nov.95	
*Porter, H. E.	6Nov.95	
*Whistler, A. E.	6Nov.95	
*O'Donnell, H., *D.S.O.*	6Nov.95	
*Cahusac, W. F.	6Nov.95	
*Georges, H. W. E.	6Nov.95	
*Tuite, M. A.	6Nov.95	
*Hunter, J. G.	6Nov.95	
*Dobbs, A. H.	6Nov.95	*Whilst serving as Reg. 2nd. in Comd., Indian Army.*
*Dobbie, H. H.	6Nov.95	
*Lewis, O. S.	6Nov.95	
*Rose, H.	6Nov.95	
*O'Donoghue, M. E.	6Nov.95	
*Barrows, G. V.	6Nov.95	
*Williams, R.	6Nov.95	
*Campbell, F.	6Nov.95	
*Mackenzie-Kennedy, E. C. W.	6Nov.95	
*Beale, A.	6Nov.95	
*Hogge, G. S.	6Nov.95	
*Cowley, J. W.	6Nov.95	
*Sippon, G.	6Nov.95	
*Jackson, J.	6Nov.95	
*Tulloch, J. W. G.	6Nov.95	

MAJORS—*cont.*

*Wood, E. P.	6Nov.95	
*Keate, C. R.	6Nov.95	*Whilst serving as Reg. 2nd. in Comd., Indian Army.*
*Ratney, R. M.	6Nov.95	
*Caulfeild, G. N., *D.S.O.*	6Nov.95	
*Taylor, H. N., *D.S.O.*	6Nov.95	

CAPTAINS.

Ryves, T. J.	20Nov.89	*India, Asst. Insp. Gen. Govt. Railway Police, N. W. Provinces.*
Atkins, W.	18Apr.91	*Egypt, whilst Adjt. of Mtd. Inf.*
Lee, A. H.	17Aug. 93	*Canada, whilst Prof. R. Mil. Coll.*
Palmer, W. L.	11Oct.93	*Jamaica, whilst commdg. Comp. Subm. Miners, R. Eng.*
Pringle, G. O. S.	9June94	*Whilst serving with the Sierra Leone Company R. Art*
Manning, W. H.	1Jan.95	*Whilst empld. in Brit Central Africa.*
Stewart, F. T.	1Jan.95	
Langdon, P. P.	27June95	*Whilst serving with Sierra Leone Art*
Tyler, A. H.	21Oct.95	*Whilst commdg. Royal Engineer, W. Coast of Africa.*
*Marquis, T. S.	21Jan.96	*Dep. Asst. Comm. Gen. of Ord.*
*Cavendish, *Hon.* W. E.	18Jan.96	*Whilst serving in British Central Africa.*

SURGEON-MAJOR-GENERAL.

*Hooper, W. R.	14Aug.75	

SURGEON.

Jarte, W.	18Aug.58	*Kilmainham Hosp.*

VETERINARY-COLONEL.

*Duck, F.	1Apr.95	*Whilst Principal Veterinary Officer in India.*

Digitized by Google

CAVALRY & CAVALRY DEPÔT.

1ST LIFE GUARDS.

[*Hyde Park*]

The Royal Arms.

"Dettingen," "Peninsula," "Waterloo," "Egypt, 1882," "Tel-el-Kebir."

Uniform, scarlet.
Facings, blue. *Plume*, white.
Agents—Messrs. Cox & Co.

Colonel in Chief.

Field Marshal *H.R.H.* Albert Edward, *Prince of* Wales and *Duke of* Cornwall, *K.G., K.T., K.P., G.C.B., G.C.S.I., G.C.M.G., G.C.I.E., A.D.C.* 29May80

Colonel.

Gen. *His Highness Prince* W. A. Edward *of* Saxe-Weimar, *K.P., G.C.B.* 11Nov.88
11Nov.78

Lt. Colonel. (1)

Lockhart, *Sir* S. M., *Bt.* 6Dec.93
21July92

Majors. (3)

Miles, C. N. 6Dec.93
bt. lt. col. 26June95
Calley, T. C. P. 5May94
Carter, G. 26June95

Captains. (6)

Helford, G. L., C.I.E. 1July88
Greville, *Hon.* R. H. F. 21July92
Cotterell, J. R. G. 10Aug.92
Singham, *Hon.* C. E. 26Oct.92
Milner, G. F. 11Jan.93
Clowes, H. A. 10May93
Cook, E. B., adjt. 5May94
R.S.H. Prince Adolphus C. A. A. E. G. P. L. L. of Teck 26June95

Lieutenants. (8)

Clowes, E. W. 28Sept.91
Fraser, H. C. 2Nov.92
Hamilton, J. A. E., *Marq. of* 2Nov.92
Walker, H. M. 25Jan.93
Grenfell, H. M. 9Aug.93
Corbet, B. D'A. 22Nov.93
Wyndham, *Hon.* C. H. 31Jan.94
Schreiber, C. S. 15Feb.95

2nd Lieutenants. (3)

Lovat, S. J., *Lord* 28Dec.93
Cookson, P. B. 18Apr.94
Tufton, *Hon.* J. S. R. 27June94

Adjt. Cook, E. B. *capt.* 1Apr.94
R.M. Hall, D., *hon. lt.* 20Feb.95
Q.M. Wragg, W., *hon. lt.* 8May89
6Nov.86

Medical Officers.

Forrester, Surg. Lt. Col. J. S. 25Oct.94
Cross, Surr. Capt. H. H. O. 26Sept.94

Veterinary Officer.

Edwards, Vety. Capt. J. D. 11Sept.89

2ND LIFE GUARDS.

[*Windsor.*]

The Royal Arms.

"Dettingen," "Peninsula," "Waterloo," "Egypt, 1882," "Tel-el-Kebir."

Uniform, scarlet.
Facings, blue. *Plume*, white.
Agents—Messrs. Cox & Co.

Colonel in Chief.

Field Marshal *H.R.H.* Albert Edward, *Prince of* Wales and *Duke of* Cornwall, *K.G., K.T., K.P., G.C.B., G.C.S.I., G.C.M.G., G.C.I.E., A.D.C.* 29May80

Colonel.

Howe, Gen. R. W. P., *Earl, C.B.* 5Jan.90
6Feb.79

Lt. Colonel. (1)

Dundonald, D. M. B. H., *Earl of* 12Jan.95
col. 15June89

Majors. (3)

Neeld, A. D. 24Sept.87
bt. lt. col. 12Jan.95
Smith-Cuninghame, J. A. 12Jan.91
Anstruther-Thomson, C. F. St. C. 12Jan.95

Captains. (6)

Longfield, M. J. C. 14Mar.88
Hughes, M. J. 5July92
Ames, O. H. 26Oct.92
Peel, R. A. H. 19Nov.93
Longford, T. *Earl of* 12Jan.95
s. Ferguson, A. F. H. 31May95
Ellison, H. T. 11Oct.95

Lieutenants. (8)

Hankey, S. T. 18Apr.92
Brinton, J. C. 18Apr.92
Trotter, A. R., adjt. 5Apr.93
Edwardes, *Hon.* W. 5Apr.93
Hill-Trevor, *Hon.* N. W. 19Nov.93
Low, F. S. 12Jan.95
Wingfield, M. E. G. R. 22May95
Stracey, *Sir* E. P., *Bt.* 11Oct.9
Molyneux, *Hon.* O. C. 11Oct.95
5

2nd Lieutenants. (3)

Champion-de Crespigny, C. 3July95
Bowes-Lyon, *Hon.* M. 3July95

Adjt. Trotter, A. R., *lt.* 22May95
R.M. Burt, C. H. 3June81
hon. capt. 3June91
Q.M. Entwistle, T. G., *hon. lt.* 18Oct.86

Medical Officers.

Young, Surg Maj. P. G. R. 12Aug.90
Mitchell, Surg. Capt. H. 3June91

Veterinary Officer.

Flintoff, Vety. Maj. T. 10June91

ROYAL HORSE GUARDS.

(*The Blues.*)

[*Regent's Park.*]

The Royal Arms.

"Dettingen," "Peninsula," "Waterloo," Egypt, 1882," "Tel-el-Kebir."

Uniform, blue. *Facings*, scarlet. *Plume*, red.
Agents—Messrs. Cox & Co.

Colonel in Chief.

Field Marshal *H.R.H.* Albert Edward, *Prince of* Wales and *Duke of* Cornwall, *K.G., K.T., K.P., G.C.B., G.C.S.I., G.C.M.G., G.C.I.E., A.D.C.* 29May80

Colonel.

Wolseley, Field Marshal *Rt. Hon.* G. J., *Visct., K.P., G.C.B., G.C.M.G.* [R], *Commdr.-in-Chief.* 29 Mar.95

Lt. Colonel. (1)

Brocklehurst, J. F. 18Jan.95
18Jan.91

Majors. (3)

Binning, G., *Lord* 22Dec 94
bt. lt. col. 18Jan.95
Willoughby, *Sir* J. C., *Bt.* 18Jan95
Ferguson, V. J. F., *spec. serv.* 6Feb.95

Captains. (6)

Skelmersdale, E. G., *Lord* 21May90
Fenwick, H. T. 15Apr.91
Anstruther-Thomson, W. 30Dec.93
Vaughan-Lee, A. V. H. 18Apr.94
Wilson, G. C. 21Nov.94
Villiers, C. H. 22Dec.94
Ricardo, W. F. 18Jan.95
FitzGerald, G. J. 6Feb.95
y. Weld Forester, Hon. G. C. B 30Mar.95
Sudley, A. J. C., Visct., *capt.* 30Mar.95

Lieutenants. (8)

Mann-Thomson, W. D. 5Apr.93
Rose, C. E. 5Apr.93
Tullibardine, J. G., *Marq. of* 30Dec.93
Hanbury-Tracy, *Hon.* A. H. C. 18Apr.94
Butler Charteris, E. 22Dec.94
Scott, *Sir* S. E., *Bt.* 18Jan.95
Crichton, H. W., *Visct.* 6Feb.95
Ward, *Hon.* R. 6Nov.95

2nd Lieutenants. (3)

Meade, *Hon.* A. V. 13Feb.95
Molyneux, *Hon.* R. F. 3Apr.95
Marjoribanks, *Hon.* D. C. 3July95

Adjt. Sudley, A. J. C., *Visct., capt.* 1Dec.93
R.M. Ashley, C. J., *hon. lt.* 20Dec.93
Q.M. Stubbs, W., *hon. lt.* 27Nov.95

Medical Officers.

Melladew, Surg. Lt. Col. H. F. L., *M.D.* 4Sept.80
Fayrer, Surg. Capt. J., *M.D.* (*attached*) 8Nov.94

Veterinary Officer.

Reilly, Vety. Maj. J. 15Nov.93

Digitized by Google

Cavalry.

1st (King's) Dragoon Guards.

[Colchester.]

The Royal Cypher within the Garter.

"Blenheim," "Ramillies," "Oudenarde," "Malplaquet," "Dettingen," "Waterloo," "Sevastopol," "Taku Forts," "Pekin," "South Africa, 1879."

Uniform, scarlet. *Facings*, blue. *Plume*, red. *Agents*—Messrs. Cox & Co.

Colonel.

Bayer, Lt.-Gen. J. R. S., *C.B.* 25June86 8Feb.86

Lt. Colonel. (1)

Lawrence, H. C. B., *p.s.c.* 14June94

Majors. (3)

Forbes, G. W. 7June93
p.d. Benbow, J. E. 14June94
s. Pennell, H. L. 22Aug.94

Captains. (6)

Edwards, A. H. M. 18Feb.89
Birkbeck, W. H. 31Jan.90
Bates, C. G. 14June90
y.Smith, S. B. 17Feb.92
Levita, H. P. 3Aug.93 5Aug.91
Fergusson, W. J. S. 4Jan.93 29June90
Briggs, C. J., adjt. 1Mar.93
Hulton, F. C. L. 18Oct.93
Eastwood, H. de C. 14June94

Lieutenants. (8)

Quicke, F. C. 1Apr.90
s.Bell-Smyth J. A. 1Apr.90
Graham, F. 17Feb.92
*s.c.*Marter, W. M. 23Apr.92 18Feb.91
Langton, H. F. 7Sept.92
Williams, H. J. 1Mar.93
Fernie, F. H. 17Jan.94
Deacon, E. 5Sept.94
Tuthill, C. H. 20Feb.95

2nd Lieutenants. (3)

Parker, D. 30Jan.95
Searight, H. F. 6Mar.95

Adjt. Briggs, C. J., *capt.* 13Nov.94

R.M.

Q.M. Collins, W. H., *hon. lt.* 1Mar.93

2nd Dragoon Guards (Queen's Bays).

[Egypt. Dep. *Canterbury.]*

The Royal Cypher within the Garter.

"Lucknow."

Uniform, scarlet. *Facings*, buff. *Plume*, black.

Agents—Messrs. Cox. & Co.

Colonel.

Seymour, Lt.-Gen. (*Hon. Gen.*) W. H., *C.B.* 20Jan.94 2Nov.83

Lt. Colonel. (1)

Lambert, J. A. 20Nov.95

Majors. (3)

Clerk, H. 15Aug.88
Dawson, C. P. 29Dec.94 9Dec.92
Scott, R. A. 2May94

Captains. (6)

Douglas, G. P 20July87
Dewar, J. E. 20July87
d. Kirk, W. 25July88
Whitla, F. G., adjt. 9Dec.92
Persse, W. H. 6Mar.95
Bushe, C. K. 28Aug.95
Gordon, E. R. 18Sept.95

Lieutenants. (8)

p.d.O'Hara, J. 30Jan.86
s.Wilberforce, H. W. 10Mar.86
Cockburn, W. A. C. 1Apr.90
Urquhart, E. W. L. 24Feb.92
Sykes, H. P. 9Dec.92
*d.*Herron, R. D. 6Mar.95
Sykes, P. M. 26Apr.95
Smyth, N. M. 26Apr.95
Ward, T. 28Aug.95
Bindloss, W. R. 18Sept.95
Davey, F. G. 19Oct.95

2nd Lieutenants. (3)

Paym. Sykes, H. P., *lt. (acting).*

Adjt. Whitla, V. G., *capt.* 1Nov.93

R.M. Hughes, H. A. 23July79 *hon. capt.*23July89

Q.M. Charters, F. H. 8Sept.88 *hon. lt.* 14May87

3rd (Prince of Wales's) Dragoon Guards.

[Shorncliffe.]

The Plume of the Prince of Wales.

The Rising Sun in second corner, and the Red Dragon in the third corner.

"Blenheim," "Ramillies," "Oudenarde," "Malplaquet," "Talavera," "Albuhera," "Vittoria," "Peninsula," "Abyssinia."

Uniform, scarlet. *Facings*, yellow. *Plume*, black & red. *Agents*—Messrs. Holt & Co.

Colonel.

Tower, Maj. Gen. (*Hon. Lt. Gen.*) C., *C.B.* 5Jan.91

Lt. Colonel. (1)

Parke, R. K. 24Nov.92

Majors. (3)

Roche, J. E. F. H. 24Nov.88
Farquharson, C. H., *p.s.c.* 8Sept.92
Lushington, A. P. D. 24Nov.92

Captains. (6)

s.O'Brien, E. D. J. 2May88 17Jan.87
Mercer, H. 8Apr.90
Keith, C. S. 4July92
Anderson, A. A. G. 4July92
Cotton, C. L. 5Sept.92
p.d.Triggs, W. 24Nov.92
Scott, C. I. 24May93
*d.*Lafone, H. A. 7June93
Nolan, A. B. 5July93
s.Robertson, W. R. 3Apr.95
Ryder, F. J. 3Apr.95

Lieutenants. (8)

*d.*Smith-Bingham, O. B. E. 23Dec.91
Ferguson, J. W. 8Sept.92
McCorquodale, R. H. 24May93
Peel, W. C. 7June93
Goff, W. E. D. 7June93
Gill, F. A. 16May94
Mitchell, A. I. 23Feb.95
Kent, P. N. 23Feb.95
Harman, A. E. W. 3Apr.95

2nd Lieutenants. (3)

McNalty, C. E. I. 31Jan.94
Longfield, R. W. 6Mar.95
*d.*Lomer, R. E. McI. 19May95

Adjt.
R.M. Sykes, W., *hon. lt.* 20Feb.95
Q.M. Brown, T. 30Nov.81 *hon. capt.*30Nov.91

4th (Royal Irish) Dragoon Guards.

[Rawal Pindi, Punjab. Dep. *Canterbury.]*

The Harp and Crown and The Star of the Order of St. Patrick.

"Peninsula," "Balaklava," "Sevastopol," "Egypt, 1882," "Tel-el-Kebir."

Uniform, scarlet. *Facings*, blue. *Plume*, white.

Agents—Messrs. Holt & Co.

Colonel.

Massy, Lt.-Gen. W. G. D., *C.B.* [R.] 11Dec.94

Lt. Colonel. (1)

Doyne, P. K. 7Mar.93

Majors. (4)

Sandys, A. A. 8Oct.90
Littledale, H. C. T., *p.s.c.* 13June94 21May94
Woodwright, F. B. L. 12Sept.94
Leigh, *Hon.* R. 1May95 31Jan.94

Captains. (6)

Brinkley, C. M. E. 7Mar.88
y.Geach, G. B. 18June90
Wrottesley, *Hon.* W. 5Mar.91
Morley, R. W. 8Apr.91
s.McNeill, M. 4May92
Flint, J., adjt. 3Aug.92 16Oct.92
Relk, W. 18Apr.94
Sellar, D. P. 6Aug.94
Carew, B. I. 12Sept.94
Jones, T. F. N. 11Sept.95

Lieutenants. (10)

*d.*Mappin, G. F. 23Apr.92
Gaunt, C. R. 23Apr.92
Parker Toulson, C. 27Sept.93 24May94
Holden, E. F. 4Apr.94 13Nov.95
Rickards, E. 18Apr.94
FitzGerald, M. 10Oct.94 25Nov.95
Milward-Jones, R. A. 10Oct.94
Liddell, A. R. 31July95
McClellan, H. T. 31July95
Mathew-Lannowe, B. H. 11Sept.95

2nd Lieutenants. (7)

Lloyd J. H. 10Oct.94
Crosbie, C. 10Oct.94
Marsh, J. T. 12Dec.94
Jerrard, A. G. A. 12Dec.94
Grogan, C. M. 12Dec.94
Philips, F. C. 16Jan.95 21Oct.95

Paym. Gaunt, C. R., *lt. (acting)*

Adjt. Flint, J., *capt.* 14Dec.93

R.M. Cant, E. J., *hon. lt.* 25Jan.95

Q.M. Hopkins, J., *hon. lt.* 8Nov.91

Digitized by Google

Cavalry.

5th (Princess Charlotte of Wales's) Dragoon Guards.

[*Meerut, Bengal.*
Dep. *Canterbury.*]

"*Vestigia nulla retrorsum.*"

"Blenheim," "Ramillies," "Oudenarde," "Malplaquet," "Salamanca," "Vittoria," "Toulouse," "Peninsula," "Balaklava," "Sevastopol."

Uniform, scarlet. *Facings*, dark green. *Plume*, red and white.

Agents.—Messrs. Cox & Co.

Colonel.

Calthorpe, Maj. Gen. (*Hon. Lt. Gen.*) Hon. S. J. G. 24Jan.92 15Nov.87

Lt. Colonel. (1)

Bowers, M. 25Apr.93

Majors. (4)

Hemming, F. W. 19Dec.83
bt. lt. col. 1July87
Hegan, E., *p.s.c.* 29Dec.87
Gore, St. J. O. 6Sept.93
y. Aspinwall, J. H. 11Sept.95

Captains. (6)

Stobart, W. R. 24Aug.87
Matthews, L. W. 23Nov.87 1Oct.87
Heneage, A. R. 23May88
m. c. *Morrison, C. G. p.s.c.* 8May89 27Mar.89
Bagwell-Purefoy, H. 15Oct.90 27Mar.89
Leetham, W. 25Apr.93
Howe, H., adjt. 6Sept.93
Eustace, F. A. D. O. 15Jan.95
Darbyshire, P. H. 11Sept.95

Lieutenants. (10)

Wilmot, J. C. 30Aug.90
d. Kennard, H. G. R. 21Oct.91
Parker, F. T. 1July92
Glossop, B. R. M. 25Apr.93
Garrard, J. R. L. 6Sept.93
Winwood, W. Q. 24Jan.94
Hodgkinson, C. (prob.) 24Jan.94
Travers, H. P. 9May95
Wilkinson, R. L. C. 9May95
Clay, B. G. 11Sept.95
Lamb, H. H. 11Sept.95

2nd Lieutenants. (7)

Reynolds, P. G. 22Nov.93 23June93
Watson, G. H. 23Dec.93
Pomeroy, *Hon.* R. L. 23Dec.93
Marley, W. P. 7Feb.94
Dunbar, L. M. 12Dec.94

Peym. Lamb, H. H., *lt. (acting).*
Adjt. Hoare B., *capt.* 15Jan.95
R.M. Gifford, R. 24Apr.78
hon. capt. 24Apr.88
Q.M. Farbrother, C. H., *hon. lt.* 10July95

6th Dragoon Guards (Carabiniers).

[*Preston.*]

"Blenheim," "Ramillies," "Oudenarde," "Malplaquet," "Sevastopol," "Delhi," "Afghanistan 1879-80."

Uniform, blue. *Facings*, white. *Plume*, white.

Agents.—Messrs. Cox & Co.

Colonel.

Elliot, Maj. Gen. A. J. H., *C.B.* 8Jan.92

Lt. Colonel. (1)

Porter, T. C. 1July95

Majors. (3)

Sprot, A. 19July89
Massy, P. H. H., *p.s.c.* 24May93
Owen, H. M. 1July95

Captains. (6)

Des Vœux, F. H. A. 1July87
Garratt, F. S. 30Oct.87
Hamilton, A. C. 15June88
Blakeway, T. W. 22June92
Campbell, K. J. R. 28Aug.95
Butler, W. J. C., adjt. 28Aug.95
Elworthy, C. K. 4Sept.95

Lieutenants. (8)

Johnstone, C. M. 15July91 3Feb.90
Dougall, W. 28Oct.91
Reiss, E. L. 28Oct.91
Francis, O. L. 8June92
Reid, J. L. 28Dec.92
Campbell, C. H. 21June93 28Dec.92
Smith, *Hon.* L. R. D. 1July95
Kirby, S. R. 4Sept.95

2nd Lieutenants. (3)

Adjt. Butler, W. J. C., *capt.* 15May95
R.M. Turner, B., *hon. lt.* 26July91
Q.M. Brittlebank, J. 13Apr.81
hon. capt. 13Apr.91

7th (Princess Royal's) Dragoon Guards.

[*Norwich.*]

"Blenheim," "Ramillies," "Oudenarde," "Malplaquet," "Dettingen," "South Africa, 1846-7," "Egypt, 1882," "Tel-el-Kebir."

Uniform, scarlet. *Facings*, black. *Plume* black and white.

Agents.—Messrs. Cox & Co.

Colonel.

Nugent, Maj. Gen. (*Hon. Lt.-Gen.*) A. 30Apr.92

Lt. Colonel. (1)

Creagh, W. 31Mar.91
bt. col. 31Mar.95

Majors. (3)

Rough, W. E. M. 26Aug.84
de Burgh, U. G. C. 31Oct.90
MacDougall, D. 2Mar.92
Lowe, W. H. M. 2Mar.92

Captains. (6)

Thompson, C. W. 9Mar.87
Danby, W. E. 19Dec.87
s. Rycraft, W. H. p.s.c. 11Apr.88
Burton-Phillipson, R. W. 31Oct 90
Peters, J. W. P. 31Mar.91
p.d. Smerdon, F. G. B. 31Mar.91
Follett, H. S. 2Mar.92
Cooper, R. 1Apr.95

Lieutenants. (8)

Dietz, B. R. 17Oct.94 30Jan.86
Langworthy, G. 6Nov.89
Battine, C. W. 26Feb90
Peyton, W. E., adjt. 1Apr.90
McSwiney, W. D. 20Nov.90
Lempriere, H. A. 28Dec.91
Dyer, J. E. F. 2Mar.92
Cayzer, J. S. 27Sept.93 9Nov.92
Sparrow, R. 8May95

2nd Lieutenants. (3)

Gage, M. F. 12Mar.92
Jackson, C. G. 5Oct.92
Mason, P. G. 29May95

Adjt. Peyton, W. E., *lt.* 20June92
R.M. Cunningham, L. 7May84
hon. capt. 7May94
Q.M. Butcher, F. C., *hon. lt.* 26Oct.95

1st (Royal) Dragoons.

[*Dublin.*]
The Crest of England within the Garter.
"*Spectemur agendo.*"
An Eagle.
"Dettingen," "Peninsula," "Waterloo," "Balaklava," "Sevastopol."

Uniform, scarlet. *Facings*, blue. *Plume*, black.

Agents.—Messrs. Cox & Co.

Colonel-in-Chief.

His Majesty William II., German Emperor and King of Prussia, K.G. 5May94

Colonel.

Marshall, Maj. Gen. (*Hon. Lt. Gen.*) F., *C.M.G.* 29Mar.90

Lt. Colonel. (1)

Tomkinson, W. 20May91
bt. col. 20May95

Majors. (3)

McLaren, W. H. 19June85
e.s. Burn-Murdoch, J. F., *p.s.c.* 3Aug.92
Greatrex, F. W. 19May94

Captains. (6)

Burn, C. H. 19Sept.85 27Feb.86
s. Lindley, J. E., p.s.c. 18Nov.86
Basing, G. L., *Lord* 1Oct.87
y. Carr-Ellison, R. H. 26Nov.91
Rogers, J. M. 25Nov.91
y. Baifour, K. R. 1Aug.92
Mc Mahon, F. Y. 1Aug.92
Hardman, J. W. J., adjt. 31Aug.93
Prince *Victor Albert Jay Dulsep Singh* 27June94
H.S.H. Prince Francis J. L. F. *of* Teck 25July94
Mansfield, *Hon.* H. W. 13Feb95 6Apr.94
Burns, J. W. 8May95 18Feb.91
Trayner, R. W. 15May95

Lieutenants. (8)

Makins, E. 31Aug.93
Wombwell, R. A. 23Sept.93
Steele, G. F. 30Nov.93
Hamilton-Russell, *Hon.* A. 27June94
Webb, R. B. 9Jan.95 28Jan.91
McNeile, H. D. 9Jan.95
Pitt, T. M. S. 7Feb.95
Calvert, C. A. 28Aug.95

2nd Lieutenants. (3)

Guest, *Hon.* C. H. C. 12Dec.94
York, E. 12Dec.94
Fitzmaurice, *Lord* C. G. F. 29May95

Adjt. Hardman, J. W. J., *capt.* 22Dec.94
R.M. Banning, W. R. 25July83
hon. capt. 25July93
Q.M. Wood, J. W. M. 15May95
capt. 27June94

Digitized by Google

2nd Dragoons (*Royal Scots Greys*).

[*Aldershot.*]

The Thistle within the Circle and Motto of the Order of the Thistle.

"*Second to none.*"

An Eagle.

"Blenheim," "Ramillies," "Oudenarde," "Malplaquet," "Dettingen," "Waterloo," "Balaklava," "Sevastopol."

Uniform, scarlet. *Facings*, blue. *Plume*, white.

Agents.—Messrs. Cox & Co.

Colonel-in-Chief.

His Imperial Majesty Nicholas II., *Emperor of* Russia, *K.G.* 8Dec.94

Colonel.

Clarke, Lt.-Gen. (*Hon. Gen.*), G.C., *C.B.* 28Sept.91 4Oct.80

Lt. Colonel. (1)

Welby, A. C. E. 5July92

Majors. (3)

Alexander, *Hon.* W. P. 5July86

Hippisley, W. H. 28June93

Middleton, W. C. 9Jan.96

Captains. (6)

Scobell, H. J. 27Jan.86

Richards, A. W. M 5July86

Hawley, F. H. T., adjt. 10Oct.87

e.a. *Adams, R. H.* 9Oct.89

Crabbie, J. 9Oct.89

s.Feilden, C. W. M. 14Feb.91

Simpson, F. B. 19Aug.91

Maxwell, C. J. 19Aug.91

Miller, A. D. 28June93

Bulkeley-Johnson, C. B. 18June94

Lieutenants. (8)

Maude, E. A. 16Mar.89

Collins, W. F. 15Oct.90

Harrison, J. C. 23May91

Moir-Byres, P. 19Aug.91

Usher, E. 21Sept.92

Lawson, A. 25Apr.94

Conolly, T. 5Dec.94

Duckworth, A. C. 5Dec.94

Lindsay, *Hon.* R. H. 25Sept.95

2nd Lieutenants. (3)

Erle, C. 12Dec.94

Watson, W. D. P. 13Dec.94

Foster, C. P. 29May95

Adjt. Hawley, F. H. T., *capt.* 18Jan.92

R.M. Fanstone, F., *hon. lt.* 9July90

Q.M. Fleming, P. F., *hon. lt.* 21Feb.94

3rd (King's Own) Hussars.

[*Aldershot.*]

The White Horse within the Garter.

"*Nec aspera terrent.*"

"Dettingen," "Salamanca," "Vittoria," "Toulouse," "Peninsula," "Cabool, 1842," "Moodkee," "Ferozeshah," "Sobraon," "Punjaub," "Chillianwallah," "Goojerat."

Uniform, blue. *Collars*, scarlet. *Busby-Bag*, Garter blue. *Plume*, white.

Agents.—Messrs. Cox & Co.

Colonel.

Howard-Vyse, Maj.-Gen. (*Hon. Lt.-Gen.*), *K.* 28Sept.91

Lt. Colonel. (1)

Beckett, C. E., *p.s.c.* 20Nov.95 7Aug.92

Majors. (3)

Van Cortlandt, A. J. R. 10Aug.92

Scott, J. S. B. 17Aug.93

Wogan-Browne, F. W. N., *p.s.c.* 22May95

Captains. (6)

Oswald, St. C. 17Oct.85

Patton-Bethune, H. B. 18Apr.87

Pirie, D. V. 16May88 16Dec.85

s.Dwyer, P. F. 25Mar.91

Goring, W. 10Apr.91

Stewart, W. S. 16Nov.92

Mackenzie, J. E. 8May95

Hamilton, E. C. 22May95

Lieutenants. (8)

Murray, W. G. 2*May91

Kennedy, A.A., adjt. 16Nov.92

Tower, W. M. 16Nov.92

Tabor, A. M. 6Dec.93

Kortright, M. 21Feb.94

Arnold, A. J. 25July94

Chaworth-Musters, H. C. 12Dec.94

Aron, E. F. S. 22May95

Unthank, C. W. O. 22May95

2nd Lieutenants. (3)

Madden, G. H. C. 29Dec.94

Lethbridge, J. G. B. 6Feb.95

Laverton, H. S. 26June95

Adjt Kennedy, A. A., *lt.* 27Oct.85

R.M. Willis, H. R. J. 18Mar.80

hon. capt. 18Mar.90

Q.M. Durman, F., *hon. lt.* 4Feb.92

4th (Queen's Own) Hussars.

[*Hounslow.*]

"Dettingen," "Talavera," "Albuhera," "Salamanca," "Vittoria," "Toulouse," "Peninsula," "Afghanistan," "Ghuznee," "Alma," "Balaklava," "Inkerman," "Sevastopol."

Uniform, blue. *Busby-Bag*, yellow. *Plume*, scarlet.

Agents.—Messrs. Cox & Co.

Colonel.

Low, Gen. A., *C.B.* 27Oct.81 1Aug.74

Lt. Colonel. (1)

Brabazon, J. P., *C.B., A.D.C.* 18May91 12Feb.91

bt. col. 28Aug.89

Majors. (3)

Ramsay, W. A. 21May84

Pearson, F. C. 13May91

*s.*Peters, C. W., *p.s.c.* 4Nov.91 15June95

Captains. (6)

Critchley, E. A. 25July85

Kincaid-Smith, R. 6Feb.87

Starkey, L. E. 17Dec.87

Baillie, F. D. 1July88

Eveleigh-de Moleyns, F. R. W., adjt. Hon. 1May90

Hoare, R. 10May93

s.Lee, F. 10Mar.94

Lafone, E. M. 17Oct.94

Sunderland, D. P. 6Feb.95

Underwood, J. W. 13Feb.96

Lieutenants. (8)

Graham, C. L. 3Sept.90

Trevor-Boothe, A. L. 13May91

Francis, A. O. 4Nov.91

Barnes, B. W. R. 10May93

Gaine, C. H. B. 21Oct.93

Savory, A. 10Mar.94

Watkin, H. G. 27Nov.95

Newbould, H. J. F. 27Nov.95

Clutterbuck, E. R. 27Nov.94

2nd Lieutenants. (3)

Long, W. E. 13Dec.94

Churchill, W. L. S. 20Feb.95

Bruce, A. G. C. 8Apr.95 6Mar.96

Adjt. Eveleigh-de Moleyns, *Hon.* F. R. W., *capt.* 10May93

R.M Kempthorne, J. B. *hon. lt.* 5June95

Q.M. Cochrane, W. A., *hon. lt.* 10Apr.95

5th (Royal Irish) Lancers.

[*Muttra, Bengal*, Dep. *Canterbury.*]

"The Harp and Crown."

"*Quis separabit?*"

"Blenheim," "Ramillies," "Oudenarde," "Malplaquet," "Suakin, 1885."

Uniform, blue. *Facings*, scarlet. *Plume*, green.

Agents.—Messrs. Cox & Co.

Colonel.

Thesiger, Lt.-Gen. *Hon.* C. W. ⊕ 24Jan.93

Lt. Colonel. (1)

Chisholme, J. J. S. 12Aug.94

Majors. (4)

Fawcett, J. F. M. 19Aug.82

McLaughlin, H. J. 1Jan.89

Carandini, F. J. 1Mar.93

King, A. C. 12Aug.93

Captains. (6)

Doyne, M. B. 6Nov.89

Spurrell, R. J. 3July91

*s.c.*Graham, H. W. G., *D.S.O., spec. serv.* 3July92 Jn.92

Bailey, H. F., adjt. 9Nov.92

y.Collis, W. E. R. 9Nov.92

Wathen, E. O., *p.s.c.* 5Apr.93 18Jan.93

*d.*Parker, A. 12Aug.93

Adams, W. A. 12Sept.94 Nov.95

Wilson, E. B. 28Oct.94

Lieutenants. (1)

Oakes, M. P. R. 26Mar.90

Scriven, J. B. 25Mar.91

s.Wood, A. V. L. 10Sept.92

West, E. E. 29Mar.93

Hulse, H. H. 29Mar.93

*d.*McLean, J. A. 22June93

Jardine, J. B. 9July93

Gwyn, R. P. J. 7Sept.93

Browne-Clayton, R. C. 12Aug.94

Haworth, C. H. 28Oct.94

Hodgkinson, J. (*prof.*) 5Mar.95 8Mar.95

Bell, H. U.

2nd Lieutenants. (7)

Willcox, W. T. 23Nov.93

Caillard, W. M. C. Du Q. 10Oct.94

Arkwright, C. 10Oct.94

McTaggart, M. F. 2Feb.95

Paym. Scriven, J. B., *lt.* (*acting*).

Adjt. Bailey, H. V., *capt.* 9Mar.92

R.M. Payne, H., *hon. lt.* 18July93

Q.M. Waterman, G., *hon. lt.* 18Feb.93

Digitized by Google

Cavalry.

6th (Inniskilling) Dragoons.

[*Edinburgh.*]

The Castle of Inniskilling, with the St. George's Colours, and the word "Inniskilling" underneath "Dettingen."

"Waterloo" "Balaklava." "Sevastopol"

Uniform, scarlet.
Facings, yellow.
Plume, white.
Agents—Messrs. Cox & Co.

Colonel.
Shute, Lt.-Gen. (*Hon. Gen.*) *Sir* C. C., *K.C.B.* 28Mar.86 15Jan.78

Lt.-Colonel. (1)
Thompson, A. G. 17Sept.95

Majors. (3)
Page-Henderson, H. C. 26Sept.94
O'Connor, G. 6Mar.95
Breton, C. T. 17Sept.95

Captains. (6)
Grey, R. 29July85
Himington, M. F. 26Oct.87
Allenby, E. H. H. 10Jan.88
Yardley, J. W. 17Oct.88
p.d.Jennings-Bramly, G. L. 16Nov.88
Paynter, C. H 18Oct.90 8May90
Mosley, A. R. 22May91
Anstice, J. C. A. 17Aug.92 8Sept.93
Jeffcock, J. W. G. P. 15Aug.94 7Feb.94

Lieutenants. (8)
a Herbert, E. A. 10Nov.86
Jackson, E. S. 6Feb.89 29Aug.95
Stevenson-Hamilton, J. 20Feb.90
Fryer, F. A. B 17Feb.92
Holland, E. C. 17Aug.92
Haig, N. W. 17Aug.92
Morse, A. F., adjt. 8Feb.93
Dixon Johnson, C. F. 30Aug.93
Paterson, E. 1Jan.95
Ansell, G. K. 17Sept.95

2nd Lieutenants. (3)
Biggin, C. H. 2June94
Bruce, E. M. 6Mar.95

*Adjt.*Morse, A. F., *lt.* 15May95
*R.M.*Shawyer, A. C., *hon. lt.* 28Dec.92
Q.M.Humphreys, T., *hon. lt.* 15Aug.94

7th (Queen's Own) Hussars.

[*Natal.*
Dep. *Canterbury.*]

The Royal Cypher within the Garter.
"Dettingen,"
"Orthes."
"Peninsula," "Waterloo."
"Lucknow."

Uniform, blue.
Busby-Bag, scarlet.
Plume, white.
Agents.—Messrs. Cox & Co.

Colonel.
Dickson, Maj.-Gen. (*Hon. Lt.-Gen.*) W. T. 10July84

Lt.-Colonel. (1)
Paget, H., *p.s.c.* 26June95

Majors. (8)
Bidley, R. M. 21Feb.90
*s.*Lawley, *Hon.* R. T. 5May93
Evans, G. A. P. 19Dec.93
d. Walter, R. L. 26June95

Captains. (6)
Carew, G. A. L. 19Dec.89
Nicholson, J. S. 23Jan.91
Haig, D. 23Jan.91
Holdsworth, G. L. 6Feb.91
*d.*Agnew, C. H. 6May91 28Aug.86
FitzHenry, C. B. 21Oct.91 11Feb.91
Liebert, B. R. 5May93

Lieutenants. (8)
Poore, R. M. 15Oct.86 28Apr.86
Brooke, R. G. 15Oct.86
Beresford, Hon. *J. G. H., adjt.* 10Apr.89
Stewart, J. L. 16Oct.89 9May85
s.Marsham, Hon. *R. H.* 1Nov.90
*d.*Fraser, K. A. 4July91
Norton, C. E. G. 15Mar.93
Daigety, H. B. 5May93
Fielden, H. 26June93
s.Fryer, J. 26June93
Vaughan, J. 4Sept.93
Wormald, F. W. 24Oct.94

2nd Lieutenants. (3)
Pankin, C. H. 21Oct.93
Imbert-Terry, A. F. A. 21Oct.93
Fulke Greville, *Hon.* C. B. 23Dec.93
Johnstone, H. A. 7Mar.94
Holford, J. H. E. 7Mar.94
H.S.H. Prince Alexander A. F. W. A. G., of Teck 24Oct.94
Rawstorne, L. 12Dec 94

*Paym.*Liebert, B. R., *capt.* (*acting*)
Adjt. Beresford, *Hon.* J. G. H., *lt.* 25July92
R.M. Dibble, H., *hon. lt.* 31Oct.88
Q.M. Coe, R. J., *hon. lt.* 13Nov.95

8th (King's Royal Irish) Hussars.

[*Leeds.*]

The Harp and Crown.
"Pristinæ virtutis memores."
"Leswarree." "Hindoostan," "Alma," "Balaklava." "Inkerman," "Sevastopol," "Central India," "Afghanistan, 1879-80."

Uniform, blue.
Busby-Bag, scarlet.
Plume, red and white.
Agents.—Messrs. Cox & Co.

Colonel.
Mussenden, Maj.-Gen. W. 8June95

Lt.-Colonel. (1)
Davidson, J. 19Oct.92

Majors. (3)
Clowes, P. L. 2Oct.85
*s.*Wood, D. E. 19Oct.92
Duff, C. E. 8July93

Captains. (6)
Le Gallais, P. W. J., adjt. 19Mar.88
e.a*Mahon, B. T.* 19Apr.88
y.Langdale, P. 19Oct.92
Thoyts, H. N. M. 1Mar.93
Henderson, J. A. 8July93
Deare, R. F. 7Feb.94
Greathed, H. 28July94
Garnock, B. B., *Vict.* 8May95 30July94
Anderson, D. M. 28May95
Sandwith, L. 1Aug.95

Lieutenants. (8)
Mussenden, F. W. 30July91
Burns-Lindow, I.W. 16July93
Howard, F. J. C. 16July93
Ricardo, L. F. 17Oct.94
de Bathe, M. 17Oct.94
Burdon, W. B. C. 27Nov.95
O'Brien, E. A. S. 27Nov.95

2nd Lieutenants. (3)
Howard, *Hon.* C. E. 29Dec.94
Lambert, R. 29May95
Jones, F. A. T. 28Sept 95
Dyas, R. S. V. 28Sept.95

Adjt. Le Gallais, P. W. J., *capt.* 16July93
R.M. Tomblings, E. G., *hon. lt.* 8Aug.87
Q.M. Page, L. C., *hon. lt.* 6Dec.90

9th (Queen's Royal) Lancers.

[*Aldershot.*]

The Royal Cypher within the Garter.
"Peninsula," "Punniar," "Sobraon," "Punjaub," "Chillianwallah," "Goojerat," "Delhi," "Lucknow,"
Charasiah," "Kabul, 1879," "Kandahar, 1880," "Afghanistan, 1878-80."

Uniform, blue.
Facings, scarlet.
Plume, black and white.
Agents.—Messrs. Cox & Co.

Colonel.
Drysdale, Maj. Gen. (*Hon. Lt. Gen.*) *Sir* W., *K.C.B.* 11June91 16Mar.85

Lt.-Colonel. (1)
Stewart-Mackenzie, J. A. F. H. 15Dec.90
bt. col. 15Dec.94

Majors. (3)
Gough, B. 8Dec.86 2Mar.81
Little, M. O. 5Sept.94
Follett, S. W. 13Feb.95

Captains. (6)
y.Bishop, C. 8Dec.86
Jenner, W. K. W., *p.s.c.* 23May88
y.Colvin, F. F. 10Aug.88
y.Duff, F. W. 10Mar.89
Willoughby, *Hon.* C. H. C. 4Dec.89
Lund, F. T. 11May92
s.Compton, Lord *D. J. C.* 5Sept.94
Stanley, H. F. W. 5Sept.94
Twisleton-Wykeham-Fiennes, H. E. 17Sept 94
Henry, G. F. 1July95

Lieutenants. (8)
Ellison, G. P. 4Jan.90
Campbell, D. G. M. 9Dec.90
*s.*Bentinck, *Lord* C. C 23Jan.91
von Schröder, W. H. 10Oct.91
Beale-Browne, D. J. E., adjt. 1Jan.93
Bell, E. F. 5Sept.94
Forbes, J. S. 27Nov.94
Allhusen, F. H. 13Mar.95
Kincaid-Smith, T. M. H. 25Sept.95

2nd Lieutenants. (3)
Brooke, V. R. 12Dec.94
Smyth, G. H. J. S. 29May95
Stirling, J. G. 31July95

Adjt. Beale-Browne, D. J. E., *lt.* 18Mar.95
R.M. Parker, G., *hon. lt.* 27Feb.95
Q.M.Laing, D., *hon. lt.* 23Dec.93

Digitized by Google

10th (Prince of Wales's Own Royal) Hussars.

(Newbridge.)

The Plume of the Prince of Wales; the Rising Sun; and the Red Dragon.

"Peninsula," "Waterloo," "Sevastopol," "Ali Masjid," "Afghanistan, 1878-79," "Egypt, 1884."

Uniform, blue.
Busby-Bag, scarlet.
Plume, black & white.
Agents.—Messrs. Cox & Co.

Colonel.

Field Marshal *H.R.H.* Albert Edward, *Prince of* Wales and *Duke of* Cornwall, *K.G., K.T., K.P., G.C.B., G.C.S.I., G.C.M.G., G.C.I.E., A.D.C.* 18Apr.63

Lt.-Colonel. (1)

Wood, M. C. 2Aug.92

Majors. (3)

Fisher, R. B. W. 12Feb.91
Durham, P. F. 27July92
Airlie, D. S. W., *Earl of* 3Aug.92
15June85

Captains. (6)

s.Wilson, R. H. F. W., p.s.c. 1Mar.84
bt.maj. 15June85
Bryan, *Hon.* G. L. 13Sept.87
Alexander, H. 16Mar.89
y.Harvey, C. B. 21July89
Hughes-Onslow, A. 4Jan.90
Eyng, *Hon.* J. H. G., *p.s.c.* 4Jan.90
y.Kavanagh, C. T. McM. 1Feb.90
s.Baring, Hon. *E.* 1Feb.90
Barclay, C. 23Mar.92
Cavendish-Bentinck, *Lord* W. A. 1Feb.93

Lieutenants. (8)

Meeking, B. C. C.S. 18Sept.89
*s.*Montagu-Douglas-Scott, *Lord* G. W. 11June90
Brand, Hon. *T. W., adjt.* 10June91
s.Shaftesbury, A. A. C., Earl of. 10June91
Orzon, N. W. 14Sept.92
Dawnay, *Hon.* J. 14June93
Chaplin, R. S. 18Oct.93
Milbanke, J. P. 18Apr.94

2nd Lieutenants. (3)

Barry, S. L. 2June94
Anderson-Pelham, *Hon.* D. R. H. 10Oct.94
Portman, *Hon.* G. B. 28Sept 95
Shearman, E. R. A. 28Sept.95

Adjt. Brand, *Hon.* T. W., *lt.* 30May94
R.M. Waite, A. W., *hon. lt.* 27Aug.90
Q.M. Poole, A. E. 3Dec.82
hon. capt. 2Dec.92

11th (Prince Albert's Own) Hussars.

[*Sialkote, Punjab.*
Dep. *Canterbury.*]

The Crest and Motto of the late Prince Consort.

The Sphinx superscribed "Egypt."

"Salamanca," "Peninsula," "Waterloo," "Bhurtpore," "Alma," "Balaklava," "Inkerman," "Sevastopol."

Uniform, blue.
Overalls, crimson.
Busby-Bag, crimson.
Plume, crimson & white.
Agents.—Messrs. Cox & Co.

Colonel.

Forrest, Lt. Gen. (*Hon. Gen.*) W. C., *C.B.* 8Feb.86
14Mar.80

Lt.-Colonel. (1)

Swaine, C. E 19Nov.91
bt. col. 19Nov.95

Majors. (4)

Courtenay, E. R., *p.s.c.* 6May91
10Apr.89
m.p.Talbot, *Lord* E. B. 19Nov.91
Ormsby-Gore, *Hon.* H. A. 24Oct.92
y.Coote, C. H. E 30Jan.95

Captains. (6)

y.Jones-Tailby, T.M. 29Sept.86
c.*Waring, W. W.* 2Mar.87
s.Lumsey, Hon. *O. V. G. A.* 2Mar.87
Lehmann, F. H. 19Nov.87
s.Combe, B. 19Nov.91
Harrison, E. S. E 4Jan.92
*d.*Williams, L. O. 10Aug.92
Bacon, F. T. 8Mar.93
Salt, T. A. 8Mar 93
Tyndale-Biscoe, J. D. T. 1Oct.94
Bailey, W. 30Jan.95
Daniell, J. A. le N. 16Apr.95
Pitman, T. T., adjt. 16Apr.95

Lieutenants. (10)

Fenton, F. F. 10Aug.91
*d.*Kenrick, H. W. M. 10Aug.92
Codrington, W. R. 24Oct.92
Jackson, R. S. W. 28June93
Richardson J. J. 18July94
Abadie, H. B. 20Sept.94
Yates, S. P. 1Oct.94
Occleston, S. V. 22Oct.94
Johnstone, N. M. 30Jan.95
Anderson, R. J. P. 13Sept.95

2nd Lieutenants. (7)

Williams, G. T 23Dec.93
FitzGerald, P. D. 24Jan.94
23Dec.93
Scott-Elliot, W. 12Dec.94
von Essen Moberly, C. 12Dec.94
Home, A. F. 20Feb 95
Yorke, R. M. 6Mar.95
Home, C. S. 28Sept.95

Adjt. Pitman, T. T., *capt.* 8Jan.94
R.M. Morton, H. H., *hon. lt.* 28Nov.92
Q.M. Page, G., *hon. lt.* 4June90

12th (Prince of Wales's Royal) Lancers.

[*Ballincollig.*]

The Plume of the Prince of Wales; the Rising Sun; and the Red Dragon.

The Sphinx superscribed "Egypt."

"Peninsula," "Waterloo," "South Africa, 1851-2-3," "Sevastopol," "Central India."

Uniform, blue.
Facings & Plume, scarlet.
Agents.—Messrs. Cox & Co.

Colonel.

Hale, Maj.-Gen., R. 10Feb.94

Lt.-Colonel. (1)

Beck, C. E. 21Dec.92

Majors. (3)

Hill, T. A. 23Nov.92
Churchill, A. G., *p.s.c.* 21Dec.92
Atherton, T. J. 22Feb.93

Captains. (6)

Balli, A. S. 1Jan.88
e.a.*Broadwood, R. G., p.s.c.* 15Feb.88
Hinde, W. F. H. 15Aug.88
Eastwood, J. C. B. 10June89
Gordon, J. M. 17Sept.90
Egerton-Green, F. 4Sept.92
Johnson, J. O. 23Nov.92
Hodge, W. B. C. 21Dec.92
s.Heneage, H. G. 17May93

Lieutenants. (8)

Loder, E., adjt. 8Sept.90
Brown, H. C. 8Sept.90
Crawley, E. 7Jan.91
Wormald, F. 25Mar.91
*s.*Sloane-Stanley, C. V. 4Sept.92
Piercy, B. H. 23Nov.92
Tristram, M. H. 21Dec.92
Hobson, G. W. 9Aug.93

2nd Lieutenants. (5)

Wright, G. C. de C. 15Mar.93
Donaldson-Hudson, R. C. 21Oct 93
Greenly, W. H. 20Feb.95

Adjt. Loder, E., *lt.* 1May95

R.M. Rose, W. J., *hon. lt.* 31July95

Q.M. Barrows, W., *hon. lt.* 10Aug.92

13th Hussars.

[*Dundalk.*]

"First in Æternum."

"Albuhera," "Vittoria," "Orthes" "Toulouse," "Peninsula," "Waterloo," "Alma," "Balaklava," "Inkerman," "Sevastopol."

Uniform, blue.
Collars, buff.
Busby-Bag, buff.
Plume, white.
Agents.—Messrs. Cox & Co.

Colonel.

Russell, Maj. Gen. *Sir* R. C., *K.C.B., K.C.M.G.* [R], *a.* 20Jan.94

Lt.-Colonel. (1)

Torin, E. R. H. 1July92

Majors. (3)

Blagrove, H. J. 8Jan.90
Close, M. A. 6May91
25July91
Baden-Powell, R. S. S., *spec. serv.* 1July91

Captains. (6)

Smithson, W. C. 29Sept.83
Murphy, F. J. 28Aug.86
18Aug.86
Williams, C. 19Feb.87
24Nov 86
s.MacLaren, K. 4Aug.87
Oglivy, A. H. R. 1July88
Phillips, T. B. 1Jan.90
Jaffray, E. W. 1Aug.90
Pedder, S. W. N 8Oct.90
Wiggin, E. A., adjt. 12Nov.90

Lieutenants. (8)

Tremayne, J. H. 19May88
Bolton, R. A. L. M. 28Sept.88
25Aug.86
Battye, L. R. J. S. 11June90
Wise, F. H. 29Apr.91
Church, J. F. 23Nov.92
Dangar, H. P. 23Nov.92
Symons, A. 7June93
Anderson, A. F. 2May94

2nd Lieutenants. (3)

Denny, E. W. 28June93
Spencer, H. E. 9Sept.95
Stern, H. J. J. 10Oct.94

Adjt. Wiggin, E. A., *capt.* 11Apr.95
R.M. MacWalter, *hon. lt.* 26Sept.94
Q.M. Carter, W. 8Sept.87
7Jan.92
hon. capt. 7Jan.92

Digitized by Google

Cavalry.

14th (King's) Hussars.

[*Cakir.*]

The Royal Crest within the Garter.
The Prussian Eagle.

"Douro," "Talavera," "Fuentes d'Onor," "Salamanca," "Vittoria," "Orthes," "Peninsula," "Punjaub," "Chillianwallah," "Goojerat," "Persia," "Central India."

Uniform, blue. *Busby-Bag*, yellow. *Plume*, white.

Agents.—Messrs. Cox & Co.

Colonel.

Thompson, Lt. Gen. (*Hon. Gen.*) C. W. 1May82

Lt. Colonel. (1)

Gough, *Hon.* G.H., *C.B., p.s.c.* 1July91
esl. 16Dec.89

Majors. (3)

English, A. J 17Aug.87
Hamilton, G. H. C. 23Aug.93
Mitchell, H. W. 14Mar.94

Captains. (6)

y.Richardson, L. J. 24Mar.88
Richardson, R. M. 25July88
Brown, E. D. 27Mar.89
8Aug.88
Tickell, E. J., adjt. 1June92
Gage, *Æ. M. B.* 9Nov.92
Miller, D. B. 1June93
Brooksbank, R. G. 14Mar.94

Lieutenants. (8)

Hughes, H. B. L. 10Apr.89
Eley, W. G. 12Mar.90
Stephen, E. C. 1July91
Prevost, W. 23Jan 92
Tottenham, C. B. 28Nov.92
Henry, W. 22Feb.93
Lockett, W. J. 10Jan.94
Adam, C. G. M. 27June94

2nd Lieutenants. (3)

Lawrence, F. R. 7Mar.94
Hardy, H. F. H. 10Oct.94
Tilney, H. J. 29May95

Adjt. Tickell, E. J., *capt.* 1Sept.92
R.M. Odlum, R. 6Nov.86
9June80
hon. capt. 9June90
Q.M. Mugford, F. 23Sept.85
hon. capt. 10Sept.92

15th (King's) Hussars.

[*Dublin.*]

The Crest of England within the Garter.

"*Morebimur.*"

"Emsdorff," "Villiers-en-Couche," "Egmont-op-Zee," "Sahagun," "Vittoria," "Peninsula," "Waterloo," "Afghanistan, 1878-80."

Uniform, blue. *Busby-Bag & Plume*, scarlet.

Agents.—Messrs. Cox & Co.

Colonel.

FitzWygram, Lt. Gen. *Sir* F. W. J., *Bt.* 19Apr.91
16Apr.84

Lt. Colonel. (1)

Bullen, J. B. S. 12June93

Majors. (3)

Sullivan, G. D. F. 15Aug.88
Holland, A. G. 12June89
*s.*Gordon, J. R. P., *spec. serv.* 1May95

Captains. (6)

y.Pocklington, H. E. S. 15Aug.88
de Crespigny, T. O. W. C. 24Aug.88
Cokayne-Frith, R. C., *p.s.c.* 24Aug.88
Mundy, B. St. J. 23July90
10Aug.87
Meyrick, F. C. 2Mar.91
*s.*Dundas, H. H. P. 25May92
Dalgety, F. J. 25Mar.94
Aspinall, R. L. 10July95
Hodgson, H. W., adjt. 10July95

Lieutenants. (5)

Anderson, W. C. 25May92
Tagart, H. A. L. 25May92
Bramwell, H. D. 11Oct.92
Kennard, L. E. 12June93
Hambro, P. O. 24Jan.94
Greetham, F. W. F. 25Mar.94
Balmain, J. A. S. 1May95
Bald, E. H. C. 10July95
Pilkington, F. C. 6Nov.95

2nd Lieutenants (5)

Beresford, H. de la P 19May95
de Prée, C. G. 17July95
Knowles, J. 28Sept.95

Adjt. Hodgson, H. W., *capt.* 17Dec.93
R.M. Richer, F. A., *hon. lt.* 26Oct.95
Q.M. Bell, H. W., *hon lt.* 18Oct.93

16th (Queen's) Lancers.

[*Lucknow, Bengal,* Dep. *Canterbury.*]

The Royal Cypher within the Garter.
"*Au curus, aut cominus armis.*"
"Talavera," "Fuentes d'Onor," "Salamanca," "Vittoria," "Nive," "Peninsula," "Waterloo," "Bhurtpore," "Afghanistan," "Ghuznee," "Maharajpore," "Aliwal," "Sobraon."

Uniform, scarlet. *Facings*, blue. *Plume*, black.

Agents.—Messrs. Cox & Co.

Colonel.

Foster, Lt.-Gen. (*Hon. Gen.*) *Sir* C. J., *K.C.B.* 28Mar.86
5Jan.83

Lt. Colonel. (1)

Babington, J. M. 27Jan.92

Majors. (4)

Aylmer, H. L. 10Sept.90
*y.*Frewen, S. 27Jan.92
Oswald, J. 22Dec.94
Bethune, E. C., *p.s.c.* 4Sept.95

Captains. (6)

s.Orr-Ewing, J. A. 21July88
y.Stamer, L. 25July88
Dugdale, H. C. 9Jan.89
Kirkpatrick, H. P. 2Sept.90
*d.*Wyndham, G. P. 10Sept.90
Beaumont, E. De G., adjt. 27Jan.91
Dallas, A. G. 7Mar.92
Sloane-Stanley, R. F. A. 27Jan.93
Deasy, H. H. P. 17Feb.94
Gough, H. de la P. 22Dec.94

Lieutenants. (10)

Church, B. E. 13May91
MacEwen, M. L. 23May91
Young, T. M. 23May91
Battine, R. St. C. (*prob.*) 23May91
Bagwell-Purefoy, E. 9Sept.91
*d.*Mullens, R. L. 27Jan.92
Dixon, C. M. 27Jan.93
Macalpine-Leny, R. L. 17Feb.94
Tuson, G. E. 31July94
Maling, A. I. 1Sept.94
s.Fincastle, A. E., Visct. 1Sept.94
Macnaghten, E. F. 13Mar.95
Bellew, R. W. D. 18Mar.95

2nd Lieutenants. (7)

Abadie, G. H. F. 22Mar.93
Eccles, C. J. 1Aug.94
Haig, R. 14Nov.94
Campbell, C. L. K. 13Feb.95
Hesketh, A. E. 20Feb.95
Russell, J. B. R. 29May95
Harris, C. E. St. J. 25Sept.95
29May95

Paym. Deasy, H. H. P., *capt.* (*actg.*)

Adjt. Beaumont, E. De G., *capt.* 8Aug 94

R.M. Laing, J., *hon. lt.* 11May92
Q.M. Hart, I., *hon. lt.* 23Nov.92

17th (Duke of Cambridge's Own) Lancers.

[*York.*]

Death's Head "*Or Glory.*"
"Alma," "Balaklava," "Inkerman," "Sevastopol," "Central India," "South Africa, 1879."

Uniform, blue. *Facings & Plume*, white.

Agents.—Messrs. Cox & Co.

Colonel in Chief.

Field Marshal *His Royal Highness* G.W.F.C. *Duke of* Cambridge, *K.G., K.T., K.P., G.C.B., G.C.S.I., G.C.M.G., G.C.I.E., A.D.C.*, Hon. Col.-in-Chief to the Forces 21June76

Colonel.

Drury-Lowe, Lt. Gen. *Sir* D. C., *G.C.B.* Ⓡ 24Jan.92

Lt. Colonel. (1)

Belford, E. A. 15Jan.92

Majors. (3)

Needl, M. G. 27Apr.86
Fortescue, H. 6Nov.93
Herbert, E. B. 5Dec.94

Captains. (6)

s.Fortescue, Hon. *L. H. D.* 6Nov.86
Anstruther, C. J., adjt. 6Nov.86
Renton, W. G. 15Jan.88
Ricardo, H. W. B. 7Apr.88
*s.c.*Lawrence, *Hon.* H. A. 25Feb.92
Warner, C. A. S. 5Dec 94
Portal, B. P. 1Jan.95
Nickalls, N. T. 13Nov.95

Lieutenants. (8)

Jessel, H. M. 10Nov.86
Sandeman, V. S. 10Nov.86
Collins, T. G. 26Oct.92
Noel, H. C. 31Jan.93
Tilney, W. A. 5Dec.94
Burdett, *Sir* F., *Bt.* 1Jan.95
Shaw Stewart, H. M. 13Nov.95

2nd Lieutenants. (3)

Skeffington, *Hon.* A. W. J. C. 20Feb.95
Montgomery, H. W. 20Feb.95

Adjt. Anstruther, C. J., *capt.* 13May94
R.M. Pilley, W., *hon. lt.* 4Nov.91
19May86
Q.M. Clarke, C., *hon. lt.* 21Dec.92

Digitized by Google

Cavalry.

18th Hussars.

Imballa, Punjab
Dep. *Canterbury.*]

"*Pro Rege, pro Lege, pro Patria conamur,*"

Peninsula," "Waterloo."

Uniform, blue.
Busby-Bag, blue.
Plume, scarlet & white.

Agents.—Messrs. Cox & Co.

Colonel.

Iontgomery Moore, Lt. Gen. A. G. [R], *s.* 4Jan.92

Lt. Colonel. (1)

aley, E. G. 8July93

Majors. (4)

Miller, R. D. 7July86
Morrison, E. H. 19Nov.89
Tagart, F. D. 1Aug.90
*d.*Patten, G. R.B.20June94

Captains. (6)

Knox, *E. C.* 14Apr.86
O'C Marling, P. S. 22Dec.86
l.Curzon, H. C. P. 30Apr.87
Laming, H. T. 14Mar.88
Sherston, W. M. 8Aug.88
Greville, H. A. F. C. F. S. 1Oct.91
Pollok, W. P. M. 12Feb.93
Wellby, M. S. 25Apr.94
Davey, H. S. 20June94

Lieutenants. (10)

*d.*Barclay, A. H. 25June90
Corbett, C. H. 25June90
*Burnett, C. K., adjt.*23Jan.91
Richards, H. C. 29July91
Leveson, C. H. 29July91
Haag, E. C. 11May92
*d.*Hastie, G. 26June95
9Mar.92
*d.*Gosselin, J. H. 14Dec.92
Harbottle, R. C. 12Feb.93
Stewart, N. St. V. R.6Nov.95
25Apr.94
Wood, J. L. 20June94
Williams, E. A. 14Nov.94
Field, C. D. 14Nov.94

2nd Lieutenants. (7)

Annesley, J. H. A. 15Feb.93
Thackwell, C. J. 28June93
McLachlan, A. C. 23Dec.93
*d.*Gibbins, R. B. H. 4July94
Brotherhood, M. 10Oct.94
Bayford, E. H. 10Oct.94
Cape, H. A. 12Dec.94

*Paym.*Corbett, C. H., *lt.* (*acting*)

Adjt. Burnett, C. K., *lt.* 7Nov.92

*R.M.*Mummery, W. E. *hon. lt.* 30Jan.95

Q.M. Baker, J., *hon. lt.* 18July88

19th (Princess of Wales's Own) Hussars.

[*Bangalore, Madras.*
Dep. *Canterbury.*]
The Elephant.
"Mysore."
"Assaye," "Niagara,"
"Egypt, 1882, 1884,"
"Tel-el-Kebir."
"Nile, 1884-85,"
"Abu Klea."

Uniform, blue.
Busby-Bag & Plume, white.

Agents.—Messrs. Cox & Co.

Colonel.

Hutchinson, Maj. Gen. (*Hon. Lt. Gen.*) C. S. 24Mar.89

Lt. Colonel. (1)

Hanford, J. C. 7Feb.93
col. 15June89

Majors. (4)

Wolseley-Jenkins, C. B. H. 11Nov.84
31May84
Apthorp, D. R. 9Sept.91
*d.*Aylmer, E. K. G. 7Feb.93
Fanshawe, H. D. 25Oct.93

Captains. (6)

Marsh, H. G. 18Apr.85
*d.*Walker, J. C. A. 20Jan.86
Young, H. G. S. 6Feb.89
De Pledge, H. G. 11June90
Zigomala, P. J. 2Sept.91
Brack-Boyd-Wilson, A. 15Aug.94
3June91

Lieutenants. (10)

Hill, E. T. 6Aug.90
Jennings-Bramly, A., adjt. 6Aug.90
Chetwode, P. W. 6Aug.90
Powell, A. L. 2July92
Egerton, G. A. 18Oct.93
Cox, R. F. 18Oct.93
Henderson, C. V. 18Oct.93
Woodmass, M. G. E.23Nov.93
St. Quintin, E. S. 31Jan.94
Stapleton-Cotton, W. R. P. 20Feb.94
Armstrong, A. R. 15Aug.94

2nd Lieutenants. (7)

Uniacke, N. F. 9Nov.92
Archer-Shee, M. 15Mar 93
Campbell, A. J. 23Dec.93
Franks, G. D. 7Mar.94
Binny, S. S. 2June94
Porter, H. A. 2June94
Ritchie, J. F. 2June94

*Paym.*Powell, A. L., *lt.* (*acting*)

*Adjt.*Jennings-Bramly, A., *lt.* 1Jan.94

R.M. Percy, W. F. G., *hon. lt.* 4Nov.91

Q.M. & *H.* Marshall, W. T., *hon. capt.*20Jan.95
20Jan.86

20th Hussars.

[*Mhow, Bombay.*
Dep. *Canterbury.*]
"Vimiera."
"Peninsula."
"Suakin, 1885."

Uniform, blue.
Busby-Bag, crimson.
Plume, yellow.

Agents.—Messrs. Cox & Co.

Colonel.

Palmer, Maj. Gen. (*Hon. Lt. Gen.*) *Sir* R. W. H., *Bt.* 11June91

Lt. Colonel. (1)

Irwin, W. J. 9Sept.95
23Dec.88

Majors. (4)

Weston, T. B. 1July88
Beauchamp, H. G. P. 9Aug.93
Graham, H. 9Sept 95
Whatman, W. D. 11Sept.95

Captains. (6)

e.a.*Legge, N.* 23Dec.87
Jones, A. M. B. 11Dec.89
Edwards, G. T. G. 18Oct.93
Whitaker, J., adjt. 6Apr.94
Maunton, H. R. 10Oct.94
Evans, G. W. W. D'A. 10July95
18Apr.94
s.Witham, E. 11 Sept 95
Jacob, A. O. 1Sept.95
Stannus, G. W. J. FitzG. 11Sept.95

Lieutenants. (10)

Bremner, H. 18Oct.93
*d.*Acland-Troyte, H. L. 10Oct.94
Williams, H. B. G. 10Oct.94
Bayley, T. E. 13Mar.95
James, W. W. 21Aug.95

2nd Lieutenants. (7)

Swiney, G. M. R. A. 12Dec.94
Lee, H. R. 20Feb.95
Gosset, F. J. 29May95
Goring, A. 25Sept.95
2June94
Hewett, W. H. 28Sept.95
Gibbs, A. P. 28Sept.95
Plant, W. C. T. G. G. 28Sept 95
Hersey, H. C. 28Sept.95
Bramly, A. W. J. 2Nov.95
6Mar.95

*Adjt.*Whitaker, J., *capt.* 24July93

*R.M.*Crawshaw, J. N. *hon lt* 27Feb.95

Q.M. Talland, F., *hon. lt.* 10May89

21st Hussars.

[*Secunderabad, Madras.*

Dep. *Canterbury.*]

Uniform, blue.
Busby-Bag, French grey.
Plume, white.

Agents.—Messrs. Cox & Co.

Colonel.

White, Gen. *Sir* R., *K.C.B.* 28Mar.86

Lt. Colonel. (1)

Martin, R. H. 26Oct.92

Majors. (6)

Crole Wyndham, W. G., *p.s.c.* 16July84
Pigott, C. B., *D.S.O. spec. serv.* 26Oct.92
15June93
*s.*Owen, R. 6Nov.92
*s.*Finn, H. 24Oct.94

Captains. (6)

Fowle, J. 23Nov.87
Higgs, H. C. 16July88
Doyne, W. M. 9Sept.88
Eadon, F. H. 6Nov.89
Dauncey, T. H. E. 26Oct.92
*d.*Fair, J. G. 26Oct.92
Bowly, D. 26Jan.93
Cordeaux, W. W. 30Jan.93
Kenna, P. A. 12June95

Lieutenants. (10)

Hudson-Kinahan, *Sir* E. H., *Bt.* 31July95
*d.*Clerk, C. J. 6Nov.89
de Montmorency, Hon. *R. H. L. J., Adjt.* 6Nov.89
Paulet, F. E. 1Apr.91
Maclachlan, D. 21Apr.91
Roche, J. S. 12Aug.91
Pirie, A. M. 1Nov.91
Stapylton, M. J. 26Oct.92
Smyth, R. N. 6Nov.92
Taylor, A. H. M. 25Jan.93
Langton, T. M. 12June95

2nd Lieutenants. (7)

Champion, A. D. 21Sept.92
Lewis, E. H. 17Dec.92
Scott, E. W. W. 15Mar.93
Fraser, W. A. C. 2June94
Hutchison, C. G. G. 2June94

Paym. Maclachlan D., *lt.* (*acting*).

Adjt. de Montmorency, Hon. *R. H. L. J., lt.* 1July92

*R.M.*Kirk, W. H. 10June94
hon. capt 10June95

*Q.M.*Graham, C. L. 24June94
hon. capt. 24June95

Digitized by Google

CAVALRY DEPÔT, CANTERBURY.

Commandant	Abadie, **Col.** H. R., *C.B.*	19Apr.94 *col.*1July85
Assist. Commandant and Superintendent Riding Est.	Onslow, Col. G. M.	19Apr.92 *col.*16Sept.87
Riding Master	Matthews, G.	18Nov.05 8Feb.82 *hon. m.* 18Nov.05
Paymaster	D'Aguilar, Staff Paym. J. S., *hon. l.c.*	
Adjutant	Knox, Capt. E. C., 18 Hrs.	26Apr.94
Quarter Master	Humphrey, J. W.	5Oct.96 18July85 *hon. capt.*18July96

REMOUNT ESTABLISHMENT.

Inspector General of Remounts (27, Parliament Street, S.W.,	Gore, Maj. Gen. E. A.	(*Hd. Qrs.*) 1Jan.94
Assistant Inspectors of Remounts	Tollner, Brev. Col. B. L.	(*Woolwich*)21June89
	St.Quintin, Col. T. A.	(*Dublin*) 19Oct.92
	Truman, Col. W. B.	(*London*) 1Apr.93
Dep. Assist. Adj. Gen.	Dwyer, Capt. P. F., 8 Hrs.	(*Hd. Qrs.*) 10Apr.91
Staff Captains	Wood, Maj. D. E., 8 Hrs.	(*Dublin*)1July92
	Ferrar, Capt. H. M., R. Art.	(*Woolwich*)26Sept.96

SCHOOL OF INSTRUCTION FOR YEOMANRY AND VOLUNTEER CAVALRY, ALDERSHOT.

Commandant	Fortescue, Capt. *Hon.* L. H. D., 17 Lrs	1Jan.95

Digitized by Google

YEOMANRY CAVALRY IN GREAT BRITAIN.

YEOMANRY BRIGADES.

1ST YEOMANRY BRIGADE.

Head Quarters ... ... 1, Cathcart Road, South Kensington, London, S.W.
Berks.
Middlesex.

Officer Commanding Brigade ... ... The Senior Commanding Officer.
Brigade Adjutant ... ... Colvin, Capt. F. F., 9 Lrs. 17Sept.94

2ND YEOMANRY BRIGADE.

Head Quarters ... ... Buckingham.
Buckinghamshire.
Oxfordshire.

Officer Commanding Brigade ... ... The Senior Commanding Officer.
Brigade Adjutant ... ... Aspinwall, Maj. J. H., 5 D. G. 1June93

3RD YEOMANRY BRIGADE.

Head Quarters ... ... Gloucester.
Royal Wiltshire.
Gloucestershire.

Officer Commanding Brigade ... ... The Senior Commanding Officer.
Brigade Adjutant ... ... Bishop, Capt. C., 9 Lrs. 1July95

4TH YEOMANRY BRIGADE.

Head Quarters ... ... Taunton.
North Somerset.
West Somerset.

Officer Commanding Brigade ... ... The Senior Commanding Officer.
Brigade Adjutant ... ... Collis, Capt. W. E. R., 5 Lrs. 28Oct.94

5TH YEOMANRY BRIGADE.

Head Quarters ... ... Worcester.
Shropshire.
Worcestershire.

Officer Commanding Brigade ... ... The Senior Commanding Officer
Brigade Adjutant ... ... Weld Forester, Capt. *Hon.* G. C. B., R. H. Gds. ... 10Oct.95

6TH YEOMANRY BRIGADE.

Head Quarters ... ... Leicester.
Leicestershire.
Derbyshire.

Officer Commanding Brigade ... ... The Senior Commanding Officer.
Brigade Adjutant ... ... Kavanagh, Capt. C. T. McM., 10 Hrs. 12June93

Digitized by Google

7TH YEOMANRY BRIGADE.

Head Quarters ... ... St. Albans.
Herts.
Suffolk.

Officer Commanding Brigade	The Senior Commanding Officer.	
Brigade Adjutant	Coote, Maj. C. H. E., 11 Hrs.	1 Feb. 96 31 Mar. 97

8TH YEOMANRY BRIGADE.

Head Quarters ... ... Lichfield.
Warwickshire.
Staffordshire.

Officer Commanding Brigade	The Senior Commanding Officer.	
Brigade Adjutant	Stamer, Capt. L., 16 Lrs.	1 Sept. 94

9TH YEOMANRY BRIGADE.

Head Quarters ... ... Chester.
Cheshire.
Lancashire Hussars.

Officer Commanding Brigade	The Senior Commanding Officer.	
Brigade Adjutant	Frewen, Maj. S., 16 Lrs.	1 Apr. 96 2 Feb. 97

11TH YEOMANRY BRIGADE.

Head Quarters ... ... 25, Abbotsford Place, Glasgow.
Ayrshire.
Lanarkshire.
Lanarkshire (Queen's Own Royal Glasgow).

Officer Commanding Brigade	The Senior Commanding Officer.	
Brigade Adjutant	Duff, Capt. F. W., 9 Lrs.	8 Sept. 96 10 Oct. 97

12TH YEOMANRY BRIGADE.

Head Quarters ... ... Newcastle-on-Tyne.
Northumberland.
Lothians and Berwickshire.

Officer Commanding Brigade	The Senior Commanding Officer.	
Brigade Adjutant	Carr-Ellison, Capt. R. H., 1 Drs.	25 Sept. 94

13TH YEOMANRY BRIGADE.

Head Quarters ... ... Chestnut Villa, Cemetery Rd., York.
Yorkshire Hussars.
Yorkshire Dragoons.

Officer Commanding Brigade	The Senior Commanding Officer.	
Brigade Adjutant	Richardson, Capt. L. J. 14 Hrs.	1 June 98

Digitized by Google

14TH YEOMANRY BRIGADE.

Head Quarters ... ... Worsley.

Duke of Lancaster's Own.
Westmoreland and Cumberland.

Officer Commanding Brigade ... ... The Senior Commanding Officer.
Brigade Adjutant ... ... Jones-Tailby, Capt. T. M., 11 Hrs. 1Apr.98
4Jan.92

15TH YEOMANRY BRIGADE.

Head Quarters ... ... Wrexham.

Denbighshire.
Montgomeryshire.

Officer Commanding Brigade ... ... The Senior Commanding Officer.
Brigade Adjutant ... ... Pocklington, Capt. H. E. S., 15 Hrs. 23Oct.96
2Mar.91

17TH YEOMANRY BRIGADE.

Head Quarters ... ... Park Row, Nottingham.

Nottinghamshire (Sherwood Rangers).
Nottinghamshire (Southern Nottinghamshire).

Officer Commanding Brigade ... ... The Senior Commanding Officer.
Brigade Adjutant ... ... Harvey, Capt. C. B., 10 Hrs. 24July94

PORTSMOUTH BRIGADE.

Head Quarters ... ... Branksea, Poole, Dorset.

Hampshire.
Dorset.

Officer Commanding Brigade ... ... The Senior Commanding Officer.
Brigade Adjutant ... ... Balfour, Capt. K. R., 1 Dns. 5June96
30Nov.96

DEVON BRIGADE.

Head Quarters ... ... 10, Bystock Terrace, Exeter.

Royal 1st Devon.
Royal North Devon.

Officer Commanding Brigade ... ... The Senior Commanding Officer.
Brigade Adjutant ... ... Smith, Capt. S. B., 1 D.G. 15Nov.25

KENT BRIGADE.

Head Quarters ... ... Commandant's Office, Cavalry Depot, Canterbury.

Royal East Kent.
West Kent.

Officer Commanding Brigade ... ... The Senior Commanding Officer.
Brigade Adjutant ... ... Langdale, Capt. P., 8 Hrs. 1Aug.95

Digitized by Google

CAVALRY DISTRICTS FOR YEOMANRY AND VOLUNTEERS.

1st Cavalry District (*Horse Guards, Whitehall*), including **North Britain, the North Eastern and North Western Districts.**

2nd Cavalry District (*Horse Guards, Whitehall*), including the **Eastern, Home, South Eastern, Southern and Western Districts.**

Order of Precedence of the Regiments of Yeomanry Cavalry.

1. Royal Wiltshire.
2. Warwickshire.
3. Yorkshire Hussars.
4. Notts (Sherwood Rangers).
5. Staffordshire.
6. Shropshire.
7. Ayrshire.
8. Cheshire.
9. Yorkshire Dragoons.
10. Leicestershire.
11. North Somerset.
12. Duke of Lancaster's Own.
13. Lanarkshire.
14. Northumberland.
15. Notts (Southern Notts).
16. Denbighshire.
17. Westmoreland and Cumberland.
18. Pembroke.
19. Royal East Kent.
20. Hampshire.
21. Buckinghamshire.
22. Derbyshire.
23. Dorset.
24. Gloucestershire.
25. Herts.
26. Berks.
27. Middlesex.
28. Royal 1st Devon.
29. Suffolk.
30. Royal North Devon.
31. Worcestershire.
32. West Kent.
33. West Somerset.
34. Oxfordshire.
35. Montgomeryshire.
36. Lothians and Berwickshire.
37. Lanarkshire (Glasgow).
38. Lancashire Hussars.

7. Ayrshire.
26. Berks.
21. Buckinghamshire.
8. Cheshire.
16. Denbighshire.
22. Derbyshire.
23. Devon, Royal 1st.
30. Devon, Royal North.
23. Dorset.
24. Gloucestershire.
20. Hampshire.
25. Herts.
19. Kent, Royal East.
32. Kent, West.
13. Lanarkshire.
37. Lanarkshire (Glasgow).
38. Lancashire Hussars.
17. Lancaster's Own, Duke of.
10. Leicestershire.
36. Lothians and Berwickshire.
27. Middlesex.
35. Montgomeryshire.
14. Northumberland.
4. Notts (Sherwood Rangers).
15. Notts (Southern Notts).
34. Oxfordshire.
18. Pembroke.
6. Shropshire.
11. Somerset, North.
33. Somerset, West.
5. Staffordshire.
29. Suffolk.
2. Warwickshire.
17. Westmoreland and Cumberland.
1. Wiltshire, Royal.
31. Worcestershire.
3. Yorkshire Hussars.
9. Yorkshire Dragoons.

Ayrshire.
[7.]
[11th Yeomanry Brig.]

Ayr.

Hon. Colonel.
Adam, W. P., hon. c. 30May91

Lieutenant Colonel.
p.s. Pollok, R. M., *hon. c.* 13June91

Major.
Baird, J. G. A. 21July94

Captains. (3)
p.s. Hamilton, J. C. C. 18June88
p.s. *Shaw, D. W.* 9Mar.89
p.s. Hamilton-Campbell, W. K. 5June91
p.s. Hamilton, F. S. 25Feb.93
Dalrymple, J. H. N. G. H., *Visct.*, Maj. 29July93

Lieuts. and 2nd Lieuts. (12)

Lieutenants.
p.s. Pollok, A. G. 11Dec.94
p.s. Boulton, O. E. 11Dec.94
p.s. Boswell, J. D. 12Dec.94

2nd Lieutenants.
Ralston, P. R. 11Sept.95

Med. Off. Naismith, W. J., *M.D., Surg.-Maj.* 3July92
Vety. Off. Fletcher, A., *Vety.-Lt.* 5Dec.94

[*Blue*—facings and Busby-Bag, *Scarlet*. Plume, *Scarlet and White.*]

Berks.
(*Hungerford.*)
[26.]
[1st Yeomanry Brig.]

Reading.

Hon. Colonel.
Willes, G. S., hon. c. 5June93

Lieutenant Colonel.
Craven, *Hon.* O. W. 5May94

Major.
Ricardo, G. C. 5May94

Captains. (4)
p.s. Stern, E. D. (*t*) 6Oct.88
p.s. Craven, W. G. B., *Earl of* 17Oct.91
p.s. Bishop, W. H. 10Feb.94

Lieuts. and 2nd Lieuts. (6)

Lieutenants.
(*p.s.*) Trower, L. G. 27June94
(*p.s.*) Simonds, H. C. 27June94
p.s. Milbourne, C. K. 27June94
(*p.s.*) Roberts, A. 27June94
(*p.s.*) Thorold, H. G. W. 8Aug.95

2nd Lieutenants.
p.s. Karslake, J. B. P. 7July94
Rudston Read, H. V. 2Jan.95

Med. Off. p. Waters, J. H., *M.D., Surg.-Lt.* 8Apr.93
Honorary Chaplain.
Trower, *Rev.* C. F., *M.A.* 16July92

[*Scarlet*—facings *Blue*. Plume, *White.*]

Buckinghamshire.
(*Royal Bucks Hussars.*)
[21.]
[2nd Yeomanry Brig.]
Buckingham.

Lieutenant Colonel.
Chesham, C. C. W., *Lord, hon. c.* 24Apr.89

Majors.
Ellis, H. L., hon. l.c. 3Dec.87
Poynter, J., *hon. l.c.* 8June89

Captains. (8)
p.s. Harter, J. F. H., *hon. m.* 9June80
p.s. Loder, A. B. 29Jan.87
p.s. Lawson, H. L. W. 4May87
p.s. Delap, J. B. 14July88
p.s. Levi, W. J. 8June89
p.s. Loder, R. B. 27July89
p.s. Budgett, R. S. 5May91
Douglas-Pennant, *Hon.* E. S. 6Feb.92
de Winton, W. 12June93

Lieuts. and 2nd Lieuts. (12)

Lieutenants.
(*p.s.*) Carlile, W. W. 26Jan.89
(*p.s.*) Loder, S. 9Nov.89
p.s. Allen, W. H. 1Nov.90
p.s. Grenfell, C. A. 30June91
p.s. Fenwick, E. G. 7Aug.95
Rothschild, *Hon.* L. W. 28Oct 95

2nd Lieutenants
Cavendish, *Hon.* C. W. H. 16Oct.95
Grenfell, J. P. 13Nov.95

Med. Off. Kiallmark, H. W., *Surg.-Lt.-Col.* 27Feb.92
Vety. Off. Lepper, H. G., *Vety.-Capt.* 1Dec.91
Hon. Chap. Lowndes, *Rev.* C. W. S. 27Feb.78

[*Green*—facings and Busby-Bag, *Scarlet*. Plume, *White.*]

Cheshire.
(*Earl of Chester's.*)
[8.]
[9th Yeomanry Brig.]
Chester.

Hon. Colonel.
Westminster, H. L., Duke of, K.G., *Col., A.D.C.* (*supern.*) 1Feb.91

Lieut. Colonel.
Warburton, P. E., *hon. c.* 18Mar.91

Major.
Harrington, C. A., *Earl of, hon. l.c.* 23May91

Captains. (3)
Tomkinson, J., *hon. m.* 10Jan.77

Digitized by Google

Captains—cont.
p. Kay, C., *hon. m.* 13Jan.84
p. Birley, H. A., *hon. m.* 7Jan.88
p.s. Egerton, *Hon.* A. de T., *hon. m.* 7Jan.88
p.s. Grosvenor, *Lord* A. H. 11Aug.88
p.s. Brocklehurst, W. B., *hon. m.* 23May91
Wyndham, G. 10Feb.94
p.s. Leigh, C. M. 11May94
Lieuts. and 2nd Lieuts. (12)
Lieutenants.
p.s. Phillips, R. W. D. 16Apr.84
p.s. Court, W. B. 24May84
(*p.s.*) Swetenham, E. W. 23Nov.89
p.s. Jones, W. J. H. 27Aug.92
(*p.s.*) Birchenough, W. T. 27Aug.92
Townshend, E. L. 5May94
(*p.s.*) Hope, C. E. 15May95
2nd Lieutenants.
Barnston, H. 10Oct.94
France-Hayhurst, W. H. 29May95
Parr, R. C. 1Nov.95
Med. Off. Harrison, G., *Surg.-Capt.* 27May85
Vety. Off. Edwards, R. C., *Vety.-Lt.* 25Mar.93

[*Blue*—facings, *Scarlet*. Busby-Bag, *Scarlet*. Plume, *Red and White*.]

Denbighshire.
(*Hussars.*)
[16.]
[15th Yeomanry Brig.]
Wrexham.
Hon. Colonel.
p. Mesham, *A.*, *hon. s.* 30Feb.92
Lieutenant Colonel.
Howard, H. R. L., *hon. c.* 18May92
Major.
Parry, S. L. 18June92
Captains. (4)
p.s Ormrod, O. 26May84
p.s. Budd-com, H. W. 13June92
Davies-Cooke, P. T. 10Apr.95
Lieuts. and 2nd Lieuts. (6)
Lieutenants.
(*p.s.*) Cotton, F. E. 7Mar.77
(*p.s.*) *Wynne-Eyton, C. E.* 5July93
2nd Lieutenants.
(*p.s.*) Piercy, H. E. 8Dec.92
Med. Off. Williams, R., *Surg.-Lt.* 18June92

[*Blue*—facings and Busby-Bag, *Scarlet*. Plume, *White*.]

Derbyshire.
[22.]
[6th Yeomanry Brig.]
Derby.
Lieut.-Colonel.
Mosley, P. P., *hon. c.* 5Aug.85
Major.
Boden, W., *hon. l. c.* 6Feb.86
Captains. (4)
Chandos-Pole, R. W., *hon. m.* 9June77
p.s. Walker, *Sir* P. C., *Bt.*, *hon. m.* 26July90
p.s. Holland, H. C. 25Mar.92
p.s. Holden, E. C. S. 8July93
Cavendish, V. C. W. 6Feb.95
Lieuts. and 2nd Lieuts. (6)
Lieutenants.
(*p.s.*) Bemtinck, *Lord* H. C. 10Apr.86
2nd Lieutenants.
(*p.s.*) Peacock, F. W. 24May90
p.s. Jarvis, A. W. 2Apr.92
Gisborne, L. G. 26Mar.93
Tharp, A. K. 3Aug.95
Hall, P. B. 16Oct.95
Med. Off. Hough, C. H., *Surg.-Capt.* 28Apr.86
Hon. Chaplain.
Lyall, *Rev.* F. J., *M.A.* 24Sept.87
[*Dark Blue*—facings, *Scarlet* Plume, *Red and White*.]

Royal 1st Devon.
(*Baster.*)
[28.]
[Devon Brigade.]
Exeter
Honorary Colonel.
Courtenay, H. R., Lord *hon. c.* (*t*) 8Aug.94
Lieutenant Colonel.
p.s. Troyte, C. A. W., *hon. c.* (*t.*) (*B.*) 21July94
Major.
Shelley, *Sir* J., *Bt.*, *hon. l.c.* 8Aug.94
Captains. (6)
p.s. Lewis, H., *hon. m.* 21Apr.85
Balfour, J. E. H. 28Jan.93
p s. Acland, A. D. (*t*) 19Sept.94
p.s. Bolitho, W. E. T. 8Mar.95
p.s. Smith, Hon. W. F. D. 4Sept.95
Lieuts. and 2nd Lieuts. (9)
Lieutenants.
p.s. Gifford, E. H. 7Feb.85
(*p.s.*) Coleridge, R. 9Aug.90
p.s. Ampthill, O. A. V., *Lord* 11Mar.93
2nd Lieutenants.
p.s. Williams, J. 4May92
p.s. Wyatt-Edgell, M. R. A. 9July92
Templer, J. G. E., Capt. ret 7July94
(*p.s.*) Newman, R. L. 17Oct.94
p.s. Marwood-Tucker, C. (*t*) 24Oct.94
Med. Off. Morgan, F., *Surg.-Capt.* 4May92
Vety. Off. Collings, J. A., *Vety. Maj.* 1Dec.91
Hon. Chaplain.
Dupuis, *Rev.* E. J. G., *M.A.* 15Mar.90

[*Scarlet*—facings, *Blue*. Busby-Bag, *Scarlet*. Plume, *Scarlet & White*.]

Royal North Devon.
(*Hussars.*)
[30.]
[Devon Brigade.]
Barnstaple
Hon. Colonel.
Chichester, Sir *J.*, Bt., *hon. c.* 23Nov.89
Lieut.-Colonel.
Ebrington, H. *F.*, *Visct.*, *hon. c.* 11Jan.90
Major.
p.s. Hepburn-Stuart-Forbes-Trefusis, *Hon.* C. J. R. 25June90
Captains. (5)
p.s. Hoare, W. N. 25Apr.85
p.s. Ward, F., Hon. Lt.-Col. 26Nov.87
p.s. Drummond, H. H. J. W., *hon. m.* 14Mar.91
Browne, A. S. 9Jan.92
p.s. Follett, J. S. 14May92
Barton, F. A. 26Nov.92
p.s. Hamlyn, V. W. C. 18Jan.94
p.s. De Las Casas, M. 16June94
p.s. Bayly, J. 27Nov.95
Lieuts. and 2nd Lieuts. (12)
Lieutenants.
p.s. North-Row, W. R. 18Jan.94
p.s. Byres-Leake, J. 17Apr.95
2nd Lieutenants.
Basset, A. F. 14Jan.93
Basset, W. B. 4Oct 93
Sanders, R. A. 18Apr.94
Med. Off. Harper, J. R., *Surg.-Lt.* 28Mar.94
Vety. Off. Penhale, W., *Vety.-Lt.* 8Nov.84
Hon. Chaplain
Wrey, *Rev.* A. B. S., *M.A.* 5May94

[*Blue*—facings and Busby-Bag, *Scarlet*. Plume, *Scarlet and White*.]

Dorset.
(*Queen's Own.*)
[23.]
[Portsmouth Brigade.]
Weymouth.
Lieut.-Colonel.
Goodden, J. R. P., *hon. c.* 2Apr.90
Major.
Brymer, W. E., *hon. l.c.* 8Apr.93
Captains. (4)
p.s. Wingfield-Digby, J. K. 9Jan.84
p.s. Lees, E. 17Apr.89
Mansel-Pleydell, E. M., Lt.-Col., *hon. m.* 24Apr.89
p.s. Portman, *Hon.* H. B. 25Apr.91
Williams, M. S. 5Mar.93
Lieuts. and 2nd Lieuts. (6)
Lieutenants.
p.s. Sawbridge-Erle-Drax, W. E. 19Mar.90
p.s. Colfox, T. A. 19Mar.90
(*p.s.*) Fetherstonhaugh Frampton, H. R. 2Apr.90
2nd Lieutenants.
p.s. Guest, *Hon.* I. C. 3Jan.91
Currie, W. E. 25Apr.91
p.s. Hambro, H. C. T. 10June91
(*p.s.*) Faber, C. L. 9Jan.95
Med. Off. Daniell, G. W., *Surg.-Lt.-Col.* 1Dec.91
Rendall, W., *Surg.-Lt.* 25July93
Vety. Off. Barrow, O. G., *Vety.-Lt.* 1Nov.90
Hon. Chaplain.
Hadow, *Rev.* J. L. G., *M.A.* 1May90

[*Blue*—facings and Busby-Bag, *Scarlet*. Plume, *White*.]

Gloucestershire.
(*Royal Gloucestershire Hussars.*)
[24.]
[3rd Yeomanry Brig.]
Gloucester.
Hon. Colonel.
Fitzhardinge, F. W. F., Lord 6Aug.81
Lieutenant Colonel.
Worcester, H. A. W. F., *Marq. of*, *hon. c.* 11June87
Major.
p. Henry, F., *hon. l. c.* 30July87
Captains. (5)
p.s. Codrington, *Sir* G. W. H., *Bt.*, *hon. m.* 15May78
p.s. Miller, T. B. 5Dec.85
p. Somerset, *Lord* H. E. E., *hon. m.* 28Apr.86
p. Calvert, H. H. 9June88
p. Palairet, C. H., *hon. m.* 18Sept.88
Sandeman, R. P., *hon. m.* 23Apr.92
p.s. Heywood, H. de la P. E. 17Feb.94
Evans, A. 7Apr.94
p.s. Mathews, J. E. C., *hon. m.* 27Feb.95
Lieuts. and 2nd Lieuts. (13)
Lieutenants.
p.s. Cardwell, T. H. 1July81
(*p.s.*) Codrington, G. J. G. C. 27July81
p.s. Van-Notten-Pole, *Sir* C. P., *Bt.* 26Oct.89
(*p.s.*) Lindsay, D. B. 20Jan.91
(*p.s.*) Dangan, H. A. M., *Visct.* 5July92
(*p.s.*) Taylor, D. E. 22July93
p.s. Yorke, V. W. 23Apr.94
Barry, L. E. 2Feb.95
2nd Lieutenants.
(*p.s.*) de Freville, E. H. 24Oct.94
Playne, W. H. 6Feb.95
Stacey, C. 26June-95
Stacey, T. 24July95
Med. Off. Wickham, W., *Surg.-Lt.-Col.* 23May78
Grace, A., *Surg.-Lt.-Col.* 23May78
Vety. Off. p. Jones, J. E., *Vety.-Lt.* 17Sept.87

[*Blue*—facings, *Blue* Busby-Bag, *Scarlet* Plume, *Scarlet and White*.]

Digitized by Google

Hampshire.

(Carabiniers.)

[20.]

[Portsmouth Brigade.]

41, Sussex Street, Winchester.

Hon. Colonel.

Northbrook, Rt. Hon. T. G., Earl of, G.C.S.I. 26Jan.89

Lieut Colonel.

*p.s.*Woods, W. 19June95

Major.

*p.s.*Le Roy-Lewis, H. 3July95

Captains. (4)

p.s. Cory, W. 23Dec.91
p.s. Barclay, H. A. 5Mar.92
Best, T. G. 4May92
p.s. Seely, J. E. B. 31May92

Lieuts. and 2nd Lieuts. (6)

Lieutenants.

(*p.s.*) Nicholson, A. C. 20July89
p.s. Holt, H. E. S. 20July89
(*p.s.*) Hoare, H. G. P. 9Apr.92
Bright-Smith, A. A. W. B. 15Mar.93

2nd Lieutenants.

(*p.s.*) FitzHarris, J. E. Harris, *Visct.* 20Feb.92
p.s. Leveson Gower, G. C. G. 23May92
Cartwright, W. J. E. 22July93
Hoare, C. H. 13Mar.95

Med. Off. Gordon Dill, J. F., *M.D., Surg.-Lt.* 15May95
Vety. Off.

Hon. Chaplain.

Kilroy, *Rev.* A. W., *M.A.* 2Feb.89

[*Blue*—facings, *White*. Plume, *White*.]

Herts.

[25.]

[7th Yeomanry Brig.]

St. Albans.

Lieutenant Colonel.

Clarendon, E. H. *Earl of, hon. c.* 19July79

Major.

Essex, G. D. de V., *Earl of* 25Nov.93

Captains. (4)

p.s. Smith, R. A. 11Feb.88
p.s. Smith, A. H. 16Nov.89
p.s. Loyd, E. H 4Mar.91
p.s. Gilliatt, J. R. 26Nov.91
Vereker, J. M. 26July94

Lieuts. and 2nd Lieuts. (6)

Lieutenants.

p. Arthur, *Sir* G. C. A., *Bt.* 7Aug.86
(*p.s.*) Smith-Bosanquet, G. R. 25Nov.93

2nd Lieutenants.

Med. Off. Drage, L., *M.B., Surg.-Lt.* 14Dec.89
Vety. Off. Revill, W. C. B., *Vety. Lt.* 5Nov.92
Hon. Chap. Lee-James, *Rev.* R. 23June70

[*Scarlet*—facings, *White*. Plume, *Black*.]

Royal East Kent.

(The Duke of Connaught's Own.)

(Mounted Rifles.)

[19.]

[Kent Brigade.]

Canterbury.

Hon. Colonel.

General H.R.H. *A. W. P. A.* Duke of *Connaught* and *Strathearn*, K.G., K.T., K.P., G.C.S.I., G.C.M.G., *G.C.I.E., K.C.B., S.Gds.* and Col. in Chief *Bif. Brig.*, A.D.C. *s.* 27Feb.86

Major.

p.s. Harris, *Right Hon.* G. R.C., *Lord, G.C.S.I., G.C.I.E.* 28Aug 95

Captains. (2)

p.s. Frewen, E., hon. m. 8July82
p.s. Sondes, G. E., *Earl* 25June84
p.s. Monins, J. H. 1Feb.90
p.s. Tylden, R. J. 19Feb.90

Lieuts. and 2nd Lieuts. (3)

Lieutenants.

p.s. Milles, *Hon.* H. A. 4July91
p.s. Howard, J. 16May92

2nd Lieutenants.

Med. Off. Thornton, W. P., *Surg.-Capt.* 22May95
Vety. Off. Moody, J. F. B., *Vety.-Lt.* 4May92
Hon. Chap. Goodwin, *Rev.* L. E., *M.A.* 3Jan.91

[*Rifle-Green*—facings, *Scarlet* Plume, *Red and Green*.]

West Kent.

(Queen's Own.)

[22.]

[Kent Brigade.]

Maidstone.

Hon. Colonel.

Abergavenny, W. Marq. of, K.G. 17Feb.75

Lieutenant Colonel.

Maclean, *Sir* F. D., *Bt., hon. c.* 13May80

Major.

Warde, C. E., Maj. ret. pay, *hon. l.c.* 8Oct.92

Captains. (4)

Edmeades, J. F., *hon. m.* 16Dec.76
p.s. Hills, E. H. 19Mar.90
p.s. Beresford-Hope, P. B., *hon. m.* 6May91
p.s. Cornwallis, F. S. W. 27June91
p.s. Mildmay, F. B. 17May93

Lieuts. and 2nd Lieuts. (6)

Lieutenants.

(*p.s.*) Stewart-Savile, R. 23May85
p.s. Brassey, *Hon.* T. A. 19Dec.91
p.s. Mills, *Hon.* E. J. 19Dec.91
Brassey, H. L. C. 17May93

2nd Lieutenants.

(*p.s.*) Whitburn, C. W. S. 29Aug.91
p.s. Davison, A. P. 2July92
p.s. Camden, J. C., *Marq. of* 10Sept.92
Sackville-West, L. E. 9Jan.95

Med. Off. Jones, I. S., *Surg.-Capt.* 6Apr.84

Hon. Chaplain.

Harbord, *Rev.* H. 16Dec.76

[*Blue*—facings and Busby-Bag, *Scarlet*. Plume, *Red and White*.]

Lanarkshire.

[13.]

[11th Yeomanry Brig.]

Lanark.

Lt. Col. Commandant.

Home, *Rt. Hon.* C. A. *Earl of*, Col., A.D.C. *(supern.)* 10Apr.66

Major.

Captains. (4)

Lockhart, Sir *S. M.*, Bt., *Lt.-Col., L.G., hon. m.* 11May72
Addie, J., *hon. m.* 28Sept.82
p.s. Gordon, H. E., *hon. m.* 28Sept.82
p.s. Hope-Vere, J. C. 8Sept.87
p.s. Mitchell, J. D., jun. 26Feb.91

Lieuts. and 2nd Lieuts. (6)

Lieutenants.

Hopetoun, Rt. Hon. *J. A. L.*, Earl of, G.C.M.G. 1July81
p.s. Lamington, C. W. A. N., Lord 9May83
p.s. Whitelaw, A. 27May85
p.s. Whitelaw, W. 4June90
p.s. Findlay, R. 27June94

2nd Lieutenants.

Dunglass, C. C. A., *Lord* 17July95

Med. Off. Wood, R. E., *Surg.-Capt.* 26Apr.82
Vety. Off.

[*Blue*—facings *Scarlet*.]

Lanarkshire.

(Queen's Own Royal Glasgow and Lower Ward of Lanarkshire.)

[38.]

[11th Yeomanry Brig.]

124, South Portland Street, Glasgow.

Lieutenant Colonel.

Neilson, J., *hon. c.* 31Oct.94

Major.

Stewart, R. K., *hon. l.c* 21Nov.94

Captains. (4)

p.s. M'Farlane, R., *hon. m.* 20Oct.86
p.s. Neilson, J. A. 12Dec.91
p.s. Coats, A. 2June94

Lieuts. and 2nd Lieuts. (6)

Lieutenants.

p.s. Arthur, A. 12Dec.91
p.s. Neilson, A. 15Apr.93

2nd Lieutenants.

Forbes, C. W. 28Nov.91
Baird, J. L. 29Apr.93
Lamont, H. C. 14Aug.95

Med. Off.
Vety. Off. Boyle, W *Vety.-Lt.* 24Apr.77

[*Dark Blue*—facings *Scarlet*. Plume, *Black*.]

Digitized by Google

Duke of Lancaster's Own. [12.]

[14th Yeomanry Brig.] Worsley.

Lt.-Col.
p. Ellesmere, F. C. G. *Earl of, hon. c.* 24Jan.91

Major.
p. Royds, C. M., *hon. l.c.* 25Feb.91

Captains. (6)
p.s. Platt, J. E., *hon. m.* 22Aug.88
Jones, W. C. 17July86
p.s. Hargreaves, P. 17July86
p. Rutherford, J. 8Sept.87
p. Platt, F., *hon. m.* 27June88
p.s. Kemp, G. 18July91

Lieuts. and 2nd Lieuts. (9)

Lieutenants.
p.s. Lees, A. E. 21Sept.89
p.s. Tilney, R. H. 18July91
(p.s.) Hardcastle, H. M. 10Oct.94

2nd Lieutenants.
p.s. Ormrod, J. R. 22Oct.92
p.s. Bourke, W. L. 6May93
p.s. Huntington, A. W. 12May94
Egerton, *Hon.* F. W. G. 7Nov 94

Med. Off. Wingate-Saul, W. W., *M.D., Surg.-Capt.* 23Feb.81

Vety. Off.
(*Scarlet*—facings, *Blue.* Plume, *White.*)

Lancashire Hussars. [39.]

[9th Yeomanry Brig.] Ashton-in-Makerfield.

Hon. Colonel.
Lathom, Rt. Hon. E., Earl of, *G.C.B., hon. c.* 25Mar.93

Lieutenant Colonel.
Gerard, W. C., *Lord, hon. c.* 25Feb.93

Major.
p. Hopwood, E. R. G., *hon. l.c.* 22Mar.93

Captains. (6)
p.s. Legh, *Hon.* T. W., *hon. m.* 23June90
p.s. Pilkington, W. L., *hon. m.* 13Mar.92
p.s. de Trafford, *Sir* H. F., *Bt.* 28Apr.93
p.s. Stock, J. H. 29Apr.93
p.s. Earle, T. A. 13Jan.94
p.s. McCorquodale, H. 28Apr.94

Lieuts. and 2nd Lieuts. (9)

Lieutenants.
p.s. Molyneux, C. W. H., *Visct.* 24July86
(p.s.) Peczenik, A. L. 18Nov.95
p.s. Pilkington, E. B. 25Apr.95

2nd Lieutenants.
(p.s.) Willis, R. A. de A. 29July93
(p.s.) Stapleton-Bretherton, F. B. J. 26Aug.93
p.s. Walker, J. M. 15May94
Cross, C. 20Apr.95
Med. Off. Harrisson, D. *Surg.-Capt.* 21Apr.86
Vety. Off. Dixon, W. G., *Vety.-Lt.* 18Mar.91
(*Blue*—facings *Blue.* Busby-Bag, *Crimson.* Plume, *Crimson & White.*)

Leicestershire. ("Princes Albert's Own.") [10.]

[6th Yeomanry Brig.] Leicester.

Hon. Colonel.
Baillie, J. W., hon. c. 19June95

Lieutenant Colonel.
Blair, F. G., *hon. c.* 7July95

Major.
Ashton, S. T. 28Aug.95

Captains. (8)
p.s. Martin, W. J. 21Apr.86
p.s. Peake, W. A., *hon. m.* 28May87
Williams, G. S., *hon. m.* 25June90
Curzon, G. R. P., Visct. 19July90
p.s Clough-Taylor, H. G. 28Nov.91
Maudslay, E. B. 19Mar.92
March Phillipps de Lisle, E. 2July92
p.s. Falkner, R. A. 18Mar.95
p.s. Marshall, W. G. 18Mar.95
p.s. Willoughby de Eresby, G. *Lord* 4Sept.95

Lieuts. and 2nd Lieuts. (13)

Lieutenants.
(p.s.) Oakeley, E. de C. W. 20June88
p.s. Holleston, W. G. S. 6Mar.86
30Dec.91
p.s. Muir, R. B. 30Dec.91
Harrison, T. E. 23July92
p.s. Robinson, A. H 10Apr.95
(p.s.) Chaplin, W. E. 10Apr.95
(p.s.) Ratcliff, R. H. 10Apr.95
(p.s.) Byron, A. W. 4Sept.95

2nd Lieutenants.
p.s. Bryon, W. 18Nov.93

Med. Off. Jacques, J. T., *Surg.-Capt.* 7Jan.85
Vety. Off. Bailey, E., *Vety.-Maj.* 1Dec.91

Hon. Chaplain.
Thorpe, *Rev.* F. 20Sept.76
(*Blue* — facings, *Scarlet.* Busby-Bag, *Red.* Plume, *White.*)

Lothians and Berwickshire [37.]

[12th Yeomanry Brig.] Dunbar.

Hon. Colonel.
Haddington, G., Earl of, *hon. c., Col., A.D.C.* 24Oct.94

Lieutenant Colonel.
Major.
Hamilton, W. A. B., *C.B., C.M.G., hon. l.c.* 18July88

Captains. (4)
p.s. *Binning, G.* Lord, *Bt.l.c. R. H. Gds.* 18Sept.79
Baird, W. J. G., *hon. m.* 18July83
p.s. Gray, W. W. 10Aug.86
p.s. Callander, H. 27May96

Lieuts. and 2nd Lieuts. (6)

Lieutenants.
(p.s.) *Broadwood, T.* 1July81
p.s. Towse H. B. 17Feb.94

2nd Lieutenants.
p.s. Kidd, H. 21Apr.94
Acting Quartermaster.
McNab, W. 6May93
Med. Off. Caverhill, T. B., *Surg.-Capt.* 2May83
Vety. Off. Williams, W. O., *Vety.-Lt.* 28Jan.93
Hon. Chap. Buchanan, *Rev.* R. 30Apr.84
[*Scarlet*—facings, *Blue.* Plume, *White.*]

Middlesex. (D. of Cambridge's Hussars.) [27.]

[1st Yeomanry Brig.] 1, *Cathcart Road South Kensington, S.W.*

Hon. Colonel.
Field Marshal His Royal Highness *George W. F. C.*, Duke of *Cambridge, K.G., K.T., K.P. G.C.B., G.C.S.I., G.C.M.G., G.C.I.E., A.D.C.*, Hon. Col.-in-Chief to the Forces 6Jan.94

Lieutenant Colonel.
Mitford, W. K. 23Apr.92

Major.
p.s. Heygate-Lambert, F. A. 8Aug.91

Captains. (4)
p.s. *Sassoon, E. A.* 25May89
p.s. Angier, T. V. S. 28May90
p.s. Duncan, W. 4June92
Rawson, R. H. 4Oct.93
Anderson-Pelham, *Hon.* W. M. 19Dec.94

Lieuts. and 2nd Lieuts. (6)

Lieutenants.
p.s. Edwards, H. W. 18Sept.90
(p.s.) Rivers, C. R. 21July94
p.s. Langman, A. L. 4Sept.95

2nd Lieutenants.
Revett, E. S. 7July94
Guthrie, G. B. 5July95
Gastrell, W. H. 18Sept.95

Med. Off., p. Hudson, C. E. L. B., *Surg.-Capt.* 21Aug.95
Vety. Off.
Hon. Chaplain.
Bakeway, *Rev.* P. J. T., *B.A.* 11July94
[*Green* — facings, *Black.* Busby-Bag, *Green.* Plume, *Green and Scarlet.*]

Montgomeryshire. [35.]

[15th Yeomanry Brig.] Welshpool.

Lieutenant Colonel.
p.s. Williams-Wynn, *Sir* H. L. W., *Bt.* 27Feb.89

Major.

Captains. (6)
p.s. Robinson, N. 3July83
p.s. Williams-Wynn, R. W. H. 13Aug.87
p.s. Dundale, C. T. 12July93
p.s. Williams-Wynn, F. R. 3Apr.95

Lieuts. and 2nd Lieuts. (9)

Lieutenants.
p.s. Booker, J. A. N. 28July88
p.s. Lucas, E. M. 24Apr.89
(p.s.) Munro, J. C. 4July91
(p.s.) Lane, A. P. 9July92
(p.s.) Peel, H. E. E. 22July93

2nd Lieutenant
p.s. Williams-Vaughan, E. G. 29May95
(p.s.) FitzHugh, G. 16June94
Rayner, G. P. 8May95

Med. Off. Gill, J., *Surg.-Capt.* 15Aug.83
Vety. Off. Rowlands, J. C., *Vety.-Lt.* 26Sept.88
[*Scarlet*—facings Black.]

Northumberland. (Hussars.) [14.]

[13th Yeomanry Brig.] Newcastle-on-Tyne.

Hon. Colonel.
Ravensworth, H. G., Earl of 7Nov.83

Lieutenant Colonel.

Major.
Cookson, J. B., *hon. Lt.* 28Sept.87

Captains. (6)
p.s. Straker, J. C., *hon. m.* 16June87
Burdon, A. E., *hon. m.* 28Aug.89
p.s. Hunter, C. E., *hon. m.* 18Mar.91
p.s. Lamb, C. B., *hon. m.* 6Aug.92
p.s. Straker, H. 28June93
p.s. Clayton, J. R. 28July93
Browne, C. E. 29Mar.94
Noble, G. J. W. 19Oct.95

Digitized by Google

Lieuts. and 2nd Lieuts. (9)

Lieutenants.

(p.s.) Riddell, E. F. 21Apr.86
(p.s.) Watson-Armstrong, W. A. 5Nov.92
(p.s.) Hall, C. O. 5Nov.92
p.s. Clayton, G. S. 8Aug.94
Atkinson, F. B. 8Aug.94

2nd Lieutenants.

Med. Off. Brumell, A., *Surg. Lt.* 31May93

Vety. Off. Elphick, G., *Vety.-Capt.* 3July93

[*Blue* — facings, *White.* Busby - Bag, *Scarlet.* Plume, *Scarlet & White.*]

Nottinghamshire.

(Southern Nottinghamshire.)

[15.]

[17th Yeomanry Brig.] Nottingham.

Hon. Colonel.
Manners, S. W. H. Earl 9July79

Lieut. Colonel.
Belper. *Rt. Hon. H.Lord.* Col. A.D.C. 16Aug.79

Major.
p.s. Bolleston, L., *hon. l.c.* 8Apr.95

Captains. (8)
p.s. Pratt-Barlow, A., *hon. m.* 6May88
p.s. Starkey, J. R. 26May89
p.s. Smith, H. F. 12Mar.92
p.s. Wright, C. B. 28Jan.93
p.s. Smith, F. A. 4Apr.94
p.s. Trotter, C. W. 17Apr.95
p.s. Seely, W. E. 17Apr.95
p.s. Murray Smith, G. 17Apr.95

Lieuts. and 2nd Lieuts. (12)

Lieutenants.

p.s. Wright, C. W. 20May93
p.s. Birkin, R. L. 20May93

2nd Lieutenants.

(p.s.) Burford, C. A. A. V. de V., *Earl of* 23Mar.94
p.s. Hill, T. A. 7May95
Knowles, A. M. 10July95
Barber, T. P. 20Nov.95

Acting Quarter-Master.
Bradwell, J. H. 11May89

Med. Off. Willoughby, J. F. D., *Surg.-Capt.* 12May94

Vety. Off. Johnson, E. D., *Vety.-Lt.* 28Jan.93

[*Blue*—Busby-Bag, *Scarlet.* Plume, *Red and White.*]

Nottinghamshire.

(Sherwood Rangers.)

[4.]

[17th Yeomanry Brig.] Retford.

Lieut. Colonel.
Galway, G. E. M. *Visct., hon. c.* 15Mar.83

Major.
p.s. Savile-Lumley, J. 5Dec.91

Captains. (4)
p.s. Denison, H., Hon. Lt. Col. ret. pay 30Aug.87
Starkey, T. R. 24Oct.94
p.s. Laycock, J. F. 6Mar.95
p.s. Dawson, M. S. 6Mar.95
p. *Huntsman, H. F., hon. m.* 24July95

Lieuts. and 2nd Lieuts. (6)

Lieutenants.

(p.s.) Hollins, W. 29Nov.90
(p.s.) Bacon, R. C. 29Nov.90
Bromley, H. 18Jan.94

2nd Lieutenants.

p.s. Peacock, H. O. 19Apr.94
Fitz Herbert, W. 6Mar.95

Med. Off. Fleming, C., *Surg.-Lt.* 4Apr.94

Hon. Chaplain.
Fitz Herbert, *Rev.* B., *M.A.* 18Apr.85

[*Green*—Busby-Bag, *Scarlet.* Plume, *Green and White.*]

Oxfordshire.

(Queen's Own Oxfordshire Hussars.)

[84.]

[2nd Yeomanry Brig.] Oxford.

Hon. Colonel.
Barnett, H. 10July78

Lieut. Colonel
Valentia, A. *Visct., hon. c.* 19Dec.94

Major.
Norris, H. C., *hon. l.c.* 28Jan.95

Captains. (4)
p.s. Mackenzie, W. D., hon. m. 29May78
p.s. Mason, J. F. 9May90
Peyton, *Sir* A. F., *Bt.* 11Mar.91
p.s. Noble, L., *hon. m.* 4May92
p.s. Harmon-Hodge, R. T., *hon. m.* 5May92

Lieuts. and 2nd Lieuts. (6)

Lieutenants.

(p.s.) Hall, A. N. 28June86
(p.s.) Royle, C. W. 10Oct.86
p.s. North, *Hon.* W. F. J. 28Mar.91
p.s. Dugdale, A. 3July95

2nd Lieutenants.

(p.s.) Marlborough, C. R. J. *Duke of* 11Feb.93
Twisleton-Wykeham-Fiennes, *Hon.* E. E. 17July95

Med. Off. Symonds, H. P., *Surg.-Maj.* 21July94

Vety. Off.

Hon. Chaplain.
Paget, *The Very Rev.* F., *D.D.* 23June94

[*Dark Blue*—facings and Busby - Bag *Crimson.* Plume, *Crimson and White.*]

Pembroke.

(Castlemartin.)

[18.]

Haverfordwest.

Hon. Colonel.
Scourfield, Sir *O. H. P.,* Bt. 2Aug.90

Lieut. Colonel.
p.s. Saurin, M. J., *hon. c.* 26June78

Major.
p.s. Philipps, *Sir* C. E. G., *Bt. hon. l.c.* 8Aug.91

Captains. (4)
Rooh, T. J., *p.s.c., hon. m.* 24Aug.89
p.s. Saunders Davies, A. P. 25Oct.90
p.s. Saurin, E. S., *hon. m.* 17Oct.91
p.s. Cropper, E. D. 15June93

Lieuts. and 2nd Lieuts. (6)

Lieutenants.

p.s. Stokes, A. W. J. 17Oct.91
p.s. Saunders-Davies, H. G. 17Oct.91
(p.s.) Gillett, F. W. A. H. 20Nov.95

2nd Lieutenants.

Buckley, J. F. H. 6Mar.95
Wynne, R. 7Aug.95

Adj. Geach, G. B., Capt. 4 D.G. 15Apr.91
(Capt. in the Army 18June90)

Med Off. Phillips, G. R. T., *Surg.-Maj.* 20Nov.95

[*Blue*—facings *White.* Busby-Bag, *White.* Plume, *Red and White.*]

Shropshire.

[6.]

[5th Yeomanry Brig.] Shrewsbury

Lieut. Colonel.
Kilmorey, F. C. *Earl of, K.P., hon. c.* 18Apr.89

Majors.
p.s. Baldock, E. H., *hon. l.c.* 23Feb.90
Chapman, H. D. 30Apr.90

Captains. (8)
Mynors, W. B. 11Apr.85
p.s. Ormsby-Gore. *Hon.* G. R. C., *hon. m.* 14Oct.85
Childe, C. E. 14May87
Cholmondeley, T. R. 18Apr.89
p.s. Kenyon, L., *Lord* 9May90
Rodney, G. B. H. D., *Lord* 10May90
p.s. Benson, R. B. 26Sept.91

Lieuts. and 2nd Lieuts. (12)

Lieutenants.

(p.s.) Hurt Sitwell, F. 11Apr.85
p.s. Corrie, A. W 4Sept.80
p.s. Wood, G. E. B. 21May93
(p.s.) Cunliffe, J. B. 7Aug.95
p.s. Leighton, B. B. M. 7Aug 95
p.s. Dugdale, W. 7Aug.95
p.s. Heywood-Lonsdale, J. P. H. 7Aug.95

2nd Lieutenants.

p.s. Phillipps, W. W. G. 14Nov.94
Heber Percy, A. H. 15May95

Med. Off. Lloyd, J. D., *Surg.-Maj.* 21Aug.95
Vety. Off. Barnes, D., *Vety.-Capt.* 24Dec.92

[*Blue*—facings *Scarlet* Plume, *Red and White.*]

North Somerset.

[11.]

[4th Yeomanry Brig.] Bath.

Hon. Colonel.
Cork & Orrery, Rt. Hon. *R. E. St. L.,* Earl of, K.P., *Col. A.D.C.* 27May93

Lieut. Colonel.
p.s. Dungarvan, C. S. C., *Visct.* 27May93

Major.

Captains. (6)
p.s. Hippisley, R. J. E. 8Nov.90
p.s. Benthall, J. L. 10June88
p.s. McLean, D. H. 4Oct.93
p.s. McLean, N. 2May95
p.s. Astley, D. G. L'E. 11July95
p.s. Gibbs, G. A. 25Sept.95

Digitized by Google

Lieuts. and 2nd Lieuts. (9)

Lieutenants.

Blagrave, J. G. 18Apr.74
*p.s.*Dickinson, R. E.25July83
p.s. Montagu, *Lord* C. W. A. 7Aug.86
(*p.s.*)Symons, T. R. 6May91

2nd Lieutenants.

Glyn, *Hon.* G. C.28Dec.93
Miles, *Sir* C. L., *Bt.* 21Feb.94
Brooking, H. C. A. 9Oct.95
Gibbs, A. H. 6Nov.95

Med. Off. Saville. J. J., *Surg. Lt.-Col.* 13Apr.92

Vety. Off. Leigh, F. W., *Vety.-Lt.* 4Nov.93

Hon. Chaplain.
Leir, *Rev.* W. M. 24Jun.74

[*Blue*—facings and Plume, *White.*]

West Somerset.

[33.]

[4th Yeomanry Brig.]
Taunton.

Lieutenant Colonel.
Forester, F. W. 13May95

Major.
Daniel, H. T. 16May93

Captains. (6)

p.s. Allen, J. P. T. 13Apr.89
Barrett, W. 9Apr.92
Fisher, E. 18Apr.93
p.s. Loveitt, A. F. 1May95
Nicol, W. H. 2May.96

Lieuts. and 2nd Lieuts. (9)

Lieutenants.

(*p.s.*) Barrett, A. G. 23Oct.95

2nd Lieutenants.

Smith, H. W. C.20Apr.95

Med. Off. Farrant, B., *Surg.-Lt Col.* 23Sept.93
Vety. Off. Elder, G. H., *Vety.-Lt.* 4Apr.88

Hon. Chaplain.
Chard, Rev. C. E., *B.d.* 28Mar.94

[*Blue*—facings *Scarlet.* Busby-Bag, *Red.* Plume, *White.*]

Staffordshire.

(*Queen's Own Royal Reg.*)

[5.]

[8th Yeomanry Brig.]
Lichfield.

Hon. Colonel.
Anglesey, H., Marq. of 5Mar.87

Lieutenant Colonel.
Sutherland, C., *Duke of, hon. c.* 6May91

Major.
Talbot, G. F., *hon. l.c.* 15Apr.87

Captains. (8)

p. Heath, J., *hon. m.* 14June76
Bagot, W., *Lord, hon. m.* 21Feb.80
p.s. Hardy, *Sir* R., *Bt., hon. m.* 18Sept.84
p.s. Fitzherbert, F.E., *hon. m.* 6June85
p.s. Heath, A. H. 16Oct.86
p.s. Littleton, *Hon.* H. S. 18June87
p.s. Bromley-Davenport, W. 30Dec 91
p.s. Hill, H. S. 10Sept.92

Lieuts. and 2nd Lieuts. (13)

Lieutenants.

p.s. Sneyd, R. 6Jan.83
(*p.s.*) Charrington, H. S. 28Mar.85
p.s. Mander, C. T. 28Aug.90
p.s. Hardy, G. H. 28Aug.90
p.s. Brace, F. A. 28Aug.90
p.s. Foster, P. S. 30July92
p.s. Moat, W. (*t*) 30July93
p.s. Wight-Boycott, T. A. 24Oct.94

2nd Lieutenants.

Med. Off. Welchman, E. W., *Surg.-Capt.* 1Aug.94
Vety. Off. Warmington, F. G., *Vety.-Lt.* 29Apr.93

Hon. Chaplain.
Gillart, *Rev.* J., *B.A.* 2May85

[*Blue*—facings and Busby-Bag, *Scarlet.* Plume, *White.*]

Suffolk.

(*The Duke of York's Own Loyal Suffolk Hussars.*)

[29.]

[7th Yeomanry Brig.]
Bury St. Edmunds

Hon. Colonel.
H.R.H. *George F.E.A.*, Duke of *York*, K.G., K.T. 30July02

Lieutenant Colonel.
p.s. Lucas, A. G. 18Apr.91

Major.
p.s. Colvin, R. B. 17May93

Captains. (4)

p.s. Fulcher, *A. W.* 24May90
p.s. Cruickshank, F. H. G., *hon. m.* 4May92
p.s. Dickinson, H. R.17May92
p.s. Rose H. 20May93
p.s. Greene, W. R. Hare, *Sir* G. R. L., *Bt.* 14Oct.93 10Feb.94

Lieuts. and 2nd Lieuts. (6)

Lieutenants.

p.s. Whitaker, P. A. O. 18June92
p.s. Tollemache, *Hon.* D. A. 21July94
Petre, *Hon.* J. L. H. 21July94
p.s. Prince F. V. Duleep Singh 21July94

2nd Lieutenants.

Kerrison, R. O. 7July94

Med. Off. Martin, H.C., *M.D., Surg.-Lt.* 17Apr.95

Hon. Chaplain.
Kenyon-Stow, *Rev.* L. D. 14May92

[*Green*—facings and Busby-Bag, *Scarlet.* Plume, *White.*]

Warwickshire.

[2.]

[8th Yeomanry Brig.]
Warwick.

Lieutenant Colonel.
Willoughby de Broke, H. *Lord., hon. c.* 12Dec.91

Major.
Hertford, H. de G., *Marq. of, hon. l. c.* 16Jan.92

Captains. (6)
Alston, W. C., *hon. m.* 9Mar.72
Warwick, F. R. C. G. *Earl of, hon. m.* 26Aug.76
Armstrong, A. J., *hon. m.* 8Aug.77
Aylesford, C. W., *Earl of, hon. m.* 16Jan.86
Dugdale, J. B., *hon. m.* 21Apr.88
Beech, R. J., *hon. m.* 29May88
p.s. Leigh, *Hon.* F. D. 24Mar.88
p.s. Low, W. M. 26Apr.90

Lieuts. and 2nd Lieuts. (9)

Lieutenants.

(*p.s.*) Adderley, *Hon.* H. A. 21May77

Lieuts.—cont.

(*p.s.*) Dugdale, F. 1July91
p.s. Petre, O. H. P. 17Aug.91
(*p.s.*) Hanbury, B. 16Dec.85
(*p.s.*) Lucas, M. P. 23Oct 91
p.s. Charteris, R. B. 23Oct.92

2nd Lieutenants.

Greville, *Hon.* A. H. F. 21June90
(*p.s.*) Verney, *Hon.* R. G. 9Oct.91

Med. Off. Bullock, T. W., *Surg.-Lt.-Col.* 1Dec.91
Vety. Off. Horton, T., *Vety.-Lt.* 13Feb.92

Hon. Chaplain.
Verney, *Hon. & Rev.* W. R. 13Mar.74

[*Dark Blue*—facings, Busby-Bag, and Plume, *White.*]

Westmoreland and Cumberland.

[17.]

[14th Yeomanry Brig.]
Penrith

Hon. Colonel.
Fane, Sir *H. R.*, Bt., *hon. c.* 28Aug.61

Lieut. Colonel.
p. Senhouse, H. P., *hon. c.* 4Oct.82

Majors.
p. Lonsdale, H. C., *Earl of* 28Nov.81

Captains. (6)
p. Markham, F., *hon. a.* 29Oct.84
p.s. Bagot, J. FitzR., *hon. a.* 2May88
p.s. Kirkbinston, G. G., *hon a.* 16Jan.86
p.s. Harris, J. 15July91
p.s. Bridson, A. P. 24June93
Hughes-le Fleming, S. 15Mar.95

Lieuts. and 2nd Lieuts. (9)

Lieutenants.

p.s. Jefferson, R. 29Mar.84
p.s. Riley, H. 12Mar.92
p.s. Jefferson, J. H. 12Mar.93
p.s. Fisher, C. E. 12Mar.95

2nd Lieutenants.

(*p.s.*) Stanley, W. 2Apr.92
(*p.s.*) Turner, G. H. 2Apr.95

Med. Off. Bowes J. E., *M.D., Surg.-Capt.* 21Nov.94
Vety. Off.

Hon. Chaplain.
Hasell, *Rev.* G. K. 29Jun.74

[*Scarlet*—facings, *White.* Busby-Bag, *Scarlet.* Plume, *Red* and *White.*]

Digitized by Google

Royal Wiltshire.

(Prince of Wales' Own Royal Regiment.)

[1.]

[3rd Yeomanry Brig.]
Salisbury.

Hon. Colonel.
Bath, J. A. Marq. of, *hon. c.* 15Nov.90

Lieut. Colonel.
Sotheron-Estcourt, G. *hon. c.* 15Nov.90

Major.
Long, *Rt. Hon.* W. F., *hon. l.c.* 13Dec.90

Captains. (6)
p.s. Brudenell-Bruce, *Rt. Hon. Lord* C. F., *hon. m.* 27Apr.82
Neeld, *Sir* A., *Bt., hon. m.* 21Oct.82
p.s. **Meux,** *Sir* H. B., *Bt., hon. m.* 29Dec.83
p.s. **Goddard, Fitz R. P.** 8Sept.88
p.s. **Gwatkin, J. R. G.** 26May89
p.s. ***Goldney, G. P., hon. m.*** 13Dec.90
p.s. **Weymouth, T. H.,** *Visct.* 2Sept.93
p.s. **Palmer, G. L.** 2Sept.93
Miles, A. E. 23Jan.95

Lieuts. and 2nd Lieuts. (9)
Lieutenants.
Fuller, J. M. F. 19Jan.84
(*p.s.*) **Stancomb, J. F.** 16Jan.92
Benett-Stanford, J. M. 17Dec.92
p.s. **Dickson-Poynder,** *Sir* J. P., *Bt.* 1May95
p.s. **Joicey, J.** 1May95
(*p.s.*) **Fowler,** *Sir* **T.,** *Bt.* 1May95

2nd Lieutenants.
Poore, R. A. 11Feb.93
p.s. **Mackay, G. E.** 4Apr.94
Long, R. C. C. 26June95

Med. Off. Kingscote, E., *M.B., Surg.-Lt.* 17Mar.94
Maurice, O. C.
Surg.-Lt. 18Sept.95
Vety. Off. Pettifer, T. V., *Vety.-Lt.* 13Mar.95

[*Blue*—facings, Busby-Bag, and Plume. *Scarlet.*]

Worcestershire.

(The Queen's Own Worcestershire Hussars.)

[31.]

[5th Yeomanry Brig.]
Worcester.

Hon. Colonel.
Sandys, A. F. A., Lord 4July85

Lieutenant Colonel.
Windsor, *Rt. Hon.* R. G. *Lord* 10May93

Majors.
p.s. Dudley, W. H., *Earl of* 23Sept.93
Scobell, S. G. T., hon. l.c. 25July94

Captains. (8)
p.s. **Lambert,** *Sir* H. F., *Bt.* 6June85
p.s. **Smith, J. H.** 6June85
p.s. **Howard, H.** 2Sept.85
p.s. **Baldwin, J.** 16July90
p.s. **Cartland, J. H.** 6Jan.94
p.s. **Crane, J. H.** 6Jan.94
p.s. **Moncreiffe, R. Porter, H. R. M.** 6Nov.95
6Nov.95

Lieuts. and 2nd Lieuts. (12)
Lieutenants.
p.s. **Bromley-Martin, E. G.** 16May94
p.s. **Wiggin, W. W.** 16May94
(*p.s.*) **Dain, H. B.** 16May94

2nd Lieutenants.
Ward, *Hon.* **R. A.** 22Sept.88

Chap. Melville, Rev. *D.* 9June68

Med. Off. Holbeche, A. O., *Surg.-Capt.* 19Sept.85
Vety. Off

[*Blue*—Collars, Busby-Bag, and Plume, *Scarlet.*]

Yorkshire. Hussars.

(Princess of Wales's Own.)

[3.]

[13th Yeomanry Brig.]
York.

Hon. Colonel.
Harrison-Broadley, W. H. 5Oct.81

Lieut. Colonel.
Harewood, H. U., *Earl of, hon. c.* 5Nov.81

Major.
Bolton, W. T. C., *Lord hon. l. c.* 5Nov.81

Captains. (5)
p.s. **Beckett, E. W.,** *hon. m.* 12Jan.84
Gascoigne, R. F. T., *hon. m.* 9Aug.84
p.s. **Sutton, F. R. H. S.** 12June86
p.s. **Dawnay,** *Hon.* **F. H.** 5May88
p.s. **Jefferson, J. J. D.,** *hon. m.* 10Feb.91
p.s. **Duncombe, C. W. E.** 5May94
p.s. **Harrison, J. J.** 5May94
p.s. **Stanyforth, E. W.** 5May94
Daly, D. St. G. 19May94

Lieuts. and 2nd Lieuts. (13)
Lieutenants.
p.s. **Wilson, D. B.** 14Sept.81
(*p.s.*) **Willoughby,** *Hon.* **T. L. F.** 2Sept.85
(*p.s.*) **Raincliffe, W. F. H.,** *Visct.* 28Nov.85
(*p.s.*) **Beaumont, W. C. B.** 12June86
(*p.s.*) **Dugdale, J. L.** 30Oct.86
p.s. **Beckett, W. G.** 24Apr.95
p.s. **Elliot,** *Sir* **G., Bt.** 24Apr.95
p.s. **Beckett, R. E.** 24Apr.95

2nd Lieutenants.
(*p.s.*) **Ward-Jackson, C. L** 5Oct.92
(*p.s.*) **Wombwell, S. F.** 30Nov.92
p.s. **Deramore, R. W.** *Lord* 4Jan.93
(*p.s.*) **Meysey-Thompson, E. C.** 22Aug.94
(*p.s.*) **Wilson, C. H. W.** 28Sept.94
Beresford-Peirse, H. C. de la P. 28Sept.94
Cayley, D. L. A. 26Sept.94

Med. Off. Hewetson, R., *Surg.-Lt.-Col.* 27Feb 92
Vety. Off. Pickering, G. T., *Vety.-Lt.* 7June84

[*Blue*—Busby-Bag, *Scarlet.* Plume, *Black.*]

Yorkshire Dragoons.

[9.]

[13th Yeomanry Brig.]
Doncaster.

Hon. Colonel.
Fitzwilliam, W. T. S. **Earl, K.G., *Col.*** 25Dec.38

Lieut. Colonel.
Scarbrough, A. F. G. B. *Earl of* 24Oct.91

Major.
Heywood-Jones, R. H., 16Jan.95

Captains. (6)
p.s. Lee W. F., *hon. m.* 18Apr.87
p.s. Firth, M. 23June88
Streatfeild, R. J. 5Sept.88
p.s. Simpson, C. H. 4Mar.93
p.s. Micklethwait, R. K 20Feb.95
p.s. Wilson, T 20Feb.95
Wood, C. H. G. 27Nov.95

Lieuts. and 2nd Lieuts. (9)
Lieutenants.
p.s. Jeffcock, C. E. 11Mar 93
p.s. Brook, C. 14Oct.93
(*p.s.*) Fullerton, J. S. H. 20Feb.95
(*p.s.*) Hatchard, F. S. U. 20Feb.95
(*p.s.*) Green, F. W. 20Feb 95
p.s. Smith, W. McK. 20Feb.95

2nd Lieutenants.
Suckley, S. 23July92
p.s. Roberts, S. 28Mar 94
Barton, H. J. H. 16Jan.95
Starkey, A. H. (*T*) 17Apr.95

Acting Qua. Mast.
Joel, H. McC., *jun.* 25July91

Med. Off. Mackay, P. B., *Surg.-Lt.* 18Mar 93
Vety. Off. Thompson, R. C., *Vety.-Lt.* 25Oct.90

Honorary Chaplain.
Tebbutt, *Rev. Canon* H. J., *M.A.* 28Sept.89

[*Blue*—facings and Plume *White.*]

Digitized by Google

VOLUNTEERS.

VOLUNTEER LIGHT HORSE.

Order of Precedence of the Corps.

1. Fifeshire.
2. Forfarshire.

Fifeshire.

(Fife and Perth.)

[1.]

1st.—*Cupar.*

[The 1st Forfarshire Vol. Lt. Horse Corps is attached to this Corps.]

Hon. Colonel.

VD *Thomson, J. A., hon. c., p.* 30Oct.95

Lieut. Colonel.

VD Gilmour, J. 30Oct.95

Captains. (4)

Middleton, J. A., hon. m., p. 19Feb.87

Burn, D. B., Col. ret. pay, p. 15May91

Rosslyn, J. F. H., *Earl of, p.s.* 3June94

Lieuts. and 2nd Lieuts. (6)

Lieutenants.

VD Prentice, G., *p.* 21July75

Erskine, T. H. *(p.s.)* 1July81

Anstruther, H. T. *p.s.* 18Oct.84

2nd Lieutenants.

Marshall, W., *p.s.* 17Mar.88

Thom, J., *p.* 26June88

Corbet, *Sir* W. O., *Bt., p.s.* 16Nov.89

Anstruther-Thomson, A. St. C. 16June94

Mitchell, A. 20Feb.95

Adjutant.

Waring, W. W., Capt. 11 Hrs. 16Dec.90

(Capt. in the Army, 2Mar.87)

Quartermaster.

Medical Officer.

Drysdale, A., *M.B. Surg.-Capt.* 31May79

Stuart Palm, W., *M.B., Surg.-Capt., p.* 27Aug.90

Grant-Macdonald, A., *M.B., Surg.-Lt.* 24Oct.94

Vety. Officer.

Acting Chaplain.

Burt, *Rev.* J. R. 4July95

[*Scarlet*—facings *Blue.*]

Forfarshire.

[2.]

1st.—*Dundee.*

[Attached to the 1st Fifeshire Lt. Horse Vol. Corps.]

Captain. (1)

Carnegy, P. A. W., hon. m., p. 5July79

Lieuts. and 2nd Lieuts. (2)

Lieutenant.

Dalton, R. H. *(p.s.)* 24Sept.92

2nd Lieutenant.

Medical Officer.

Dewar, T. F., *M.B., Surg.-Capt. p.* 1Feb.89

Acting Chaplain.

Ritchie, *Rev.* R. S. 5June95

Digitized by Google

ROYAL REGIMENT OF ARTILLERY.

The Royal Arms and Supporters, with a Gun—
"*Ubique*" (above)
"Quo Fas et gloria ducunt"
(below the Gun).

Uniform—Blue. *Facings*—Scarlet. *Busby-bag*—Scarlet. *Plume*—White.
Agents—Messrs. Cox & Co.

[N.B.—*The Names of the Officers are arranged in four separate Lists for promotion.*]

Colonel-in-Chief.

Field Marshal *H.R.H.* G. W. F. C., *Duke of* CAMBRIDGE, *K.G., K.T., K.P., G.C.B., G.C.S.I., G.C.M.G., G.C.I.E., A.D.C., HON. COL-IN-CHIEF TO THE FORCES*.....1Nov.95

Colonels Commandant.

VC Dickson, Gen. *Sir* C., *G.C.B.* (R) 17Nov.75
Askwith, Gen. W. H. (R) 15Apr.77
r.h.a. D'Aguilar, Lt.-Gen. (*Hon. Gen.*) *Sir* C. L., *G.C.B.* (R) 8Nov.80
Adye, Gen. *Sir* J. M., *G.C.B.* (R) 4Nov.81
r.h.a. Gardiner, Lt.-Gen. (*Hon. Gen.*) H. L., *C.B.* (R), Eq. 7Nov.84
Biddulph, Gen. *Sir* M. A. S., *G.C.B.* (R) 14July85
Radcliffe, Maj.-Gen. (*Hon. Lt.-Gen.*) R. P. (R) 10Apr.88
Fraser, Lt.-Gen. (*Hon Gen.*) *Hon. Sir* D. M., *K.C.B.* (R) 22May89
Yates, Lt.-Gen. (*Hon. Gen.*) H. P., *C.B.*, (R), *p.s.c.* 13Apr.90
Williams, Maj.-Gen. (*Hon. Lt.-Gen.*) E. A., *C.B.* (R) 8Sept.90
Johnson, Maj.-Gen. (*Hon. Lt.-Gen.*) C. V. 18Mar.91
Pipon, Lt.-Gen. (*Hon. Gen.*), P. G., *C.B.* (R) 6Oct.92
Arbuthnot, Gen. *Sir* C. G., *G.C.B.* (R) 13Aug.93
Hastings Lt.-Gen. (*Hon. Gen.*) F. W. (R) 16Sept.93
Smyth, Gen. *Sir* H. A., *K.C.M.G.* (R) 17Oct.94
s. Biddulph, Gen. Sir R., *G.C.M.G., C.B.* [R] 6Mar.95
Leslie Maj.-Gen. (*Hon. Lt.-Gen.*) G. (R) 28May95

Removed from the Regiment as General Officers and still on the Active List.

s. Brackenbury, Lt.-Gen. *Sir* H., *K.C.B., Memb. Council, Gov. Gen. of India.* 1Apr.88
Williams, Lt.-Gen. *Sir* W. J., *K.C.B.* [R] 1Nov.90
s. Goodenough, Lt.-Gen. W. H., *C.B., p.s.c.* [R] 19May91
Stirling, Lt.-Gen. *Sir* W., *K.C.B.* [R] 25Nov.92
s. Markham, Lt.-Gen. E. 27Mar.95
Forster, Lt.-Gen. B. L. [R] 28Apr.95
Nicolls, M.-Gen. O. H. A., *p.s.c.* 27Aug.90
s. Smart, M.-Gen. G. J. 1Nov.90
s. Geary, M.-Gen. H. Le G., *C.B.* [R] 19May91
s. Alderson, M.-Gen. *Sir* H. J., *K.C.B.* 9July92
s. Owen, M.-Gen. J. F., *p.s.c.* 7Feb.94
Harness, M.-Gen. A., *C.B.* 11Apr.94
s. Nicholson, M.-Gen. S. J. 27Mar.95
Hazlerigg, M.-Gen. T. M. 28Apr.95

Lt. Colonels.

Fd	Mallins, W.	25Jan.91	1Oct.89
So	Kingscote, H. B.	6Feb.91	1Oct.89
		*bt.col.*6Feb.95	
Fd	Cambier, E. F.	19Feb.91	1Nov.89
		*bt.col.*19Feb.95	
Fd	Langley, W. S.	1Apr.91	1Nov 89
		*bt. col.*1Apr.95	
So	Ferrier, A. W.	29May91	
r.h.a.	Curtis, W. F. de H.	18July91	28Mar.90
		*bt. col.*18July95	
E	Ditmas, F. F.	16July91	17Apr.90
		bt. col. 16July95	
Mn	Morgan, H. R. L., *C.B.*	30July91	
		bt. col. 30July95	
r.h.a.	Corbett, B.	1Aug.91	
		*bt. col.*1Aug.95	
E	Pearson, A. J.	11Aug.91	19May90
		bt. col 11Aug.95	
E	Gregory, W.	17Aug.91	
		*bt. col.*17Aug.95	
So	Will, G.	8Sept.91	1July90
		*bt. col.*8Sept.95	
r.h.a.	Ollivant, E. A.	7Sept.91	
		*bt. col.*7Sept.95	
r.h.a.	Wallace, R. H.	1Oct.91	
		*bt. col.*1Oct.95	
Wn	Williams, R.	1Oct.91	
		*bt. col.*1Oct.95	
So	Torkington, H	13Oct.91	18Sept.90
		*bt. col.*13Oct.95	
So	Wynne, G. C., *p.s.c.*, *p.s.c.*	19Oct.91	
		*bt. col.*29Oct.95	
d.s	Browell, E. T.	1Nov.91	16Oct.90
		*bt. col.*1Nov.95	
So	Plunkett, R. H. W.	30Nov.91	
Fd	Wickham, C. B.	21Dec.91	22July91
r.h.a.	Eden, W. A.	21Dec.91	
E	Siddons, H. G. F.	21Dec.91	31Dec.90
Wn	Smith, C. M.	21Dec.91	1Mar.91
Wn	Browne A.	11Jan.92	1Jan.91
Wn	White, A. W., *p.s.c.*	11Jan 92	1May89
So	Alves, J. M.	15Feb.92	
E	Howard, F.	8Mar.92	
Wn	Walker, A. G., *p.s.c.*	12Apr.92	1Jan.91
So	Lake, E.	8Apr.92	31Dec.90
So	Mundy, R. E.	18May92	11Sept.91
So	Hunter, W., *p.s.c.*	19May93	2June92
		*c.*15June89	
Fd	Bury, J. T., *p.s.c*	2June92	10Feb.91
Wn	Powlett, N.	6June92	1Jan.91
rc.	Blakeley, E.	21July92	
Wn	Beaver, P. K. L.	1Jan.94	1Jan.91
r.h.a.	Broadfoot, A., *C.B.*	21July92	21Nov.91
So	Congdon, J. J.	2Sept.92	
Fd	Gillespie, J. C.	1Oct.92	1Jan.91
E	Uppleby, J. G.	1Oct.92	9Jan.91
r.h.a.	Costobadie, H. H.	1Oct.92	
Fd	Douglas, J. D.	1Oct.92	
r.h.a.	Josselyn, J. E.	1Nov.92	
Fd	O'Malley, G. H.	19Jan.93	

Digitized by Google

Royal Artillery.

F'd Smyth, S. G. 29Jan.93
Wn Tabor, J. M. 31Mar.93 31Dec.90
So Crookenden, H. H., *p.s.c.* 26June93
So Hewitt, J. R. S. O. 28June93
Fd Nutt, J. A. F. 19Aug.93
Fd Martin, G. B. N., *C.B.* 30Sept.93
So Dunnage, A. J. 6Oct.93
Wn Anstruther, A. W., *p.s.c.* 9Dec.93
Wn Allen, G. B. 31Dec.93
Mn Duthy, A. E. 1Jan.94
Fd Downing, C.M.H. 1Jan.94
Fd Jervis, W. N. 1Jan.94
So Blake, C. J. 3Jan.94
So Smith, W. W. 4Jan.94
Se Daniell, de C., *p.s.c.* 31Jan.94
E Macgregor, P. L., *p.s.c.* 11May94 20Sept.91
Mn Aitken, W. 25May94 1July87
Fd Smith, W. W. M., *p.s.c.* 8June94 1Oct.91
E Barron, H. 27June94
r.h.a. Knox, W. G., *C.B.* 27Aug.94 2Oct.91
E Stevens, G. M. 7Nov.94 7Nov.91
Fd Hay, E. O. 15Nov.94
Wn Morgan, F. C. 20Nov.94 6May93
So Griffiths, A. S. 8Dec.94
Ea Turner, F. M. 10Dec.94
Fd Yates, H. T. S. 25Dec.94 3Aug.88
Fd Curling, H. T. 4Jan.95
Fd Purdy, R. 1Feb.95
Fd Fowles, W. J. 20Feb.95
Fd Blackburn, P. 1Apr.95
So Burridge, F. J. 1Apr.95
So North, R. C. E. 1Apr.95
Fd Montgomery, R. A., *p.s.c.* 1Apr.95 19Mar 93
Wn Nixon, A. J. 3Apr 95
Fd Lugard, H. T. 5Apr.95 1Apr.92
So Leach, J. 12May95
Wn Dalton, J C., *p.s c.* 20May95 1Apr.10
Fd Chapman, L. J. A. 30June95
Mayhew, T. 18Sept.95
So Foote, F. O. B. 11Sept.95 12May92
Western, C. M. 1Nov.95

Majors.

J r.h.a. Davidson, W. L. 7June85
39 Baker, B. H. S. 1July85
61 Whitehorne, A. H. 27July85
85 Hepburne, R. G. W. 5Aug.85
E Fraser, A. B. 15Sept.85
72 Spencer, J. W. T., *p.s.c.* 9Sept 85
So Fanshawe, G. D. 9Sept.85
So Moore, G. R. 26Nov.85
Wn Monck-Mason, G. G. 25Dec.85
D r.h.a. Eustace, F. J. W. 25Dec.85
2 Dep. So Baker, J. V. V. 20Jan.86
U r.h.a. Coke, E. B. 20Jan.86
R r.h.a. Pollard-Urquhart, F. E. R. 26Jan.86
So Aylmer, F. A. 5Feb.86
T r.h.a. Long, C. J. 19Feb.86
67 Parsons, L. W. 1July86
E Wade, A. G. S. 7July86
Dep. r.h.a. Eich, C. C. 7July86
Wn Perrott, T. 21July86
So Swinton, J. J. 27July86
22 Fowell, N. P. 4Sept.86
17 Price, G. R. 7Sept.86
26 Brackenbury, H. W. 10Oct.86
So Robertson, R. W. P. 9Oct.86
G r.h.a. Hunt, H. V. 12Oct.86
ds Coker, L. E. 29Oct.86
C r.h.a. Rochfort, A. N. 29Oct.86 15June85
E Rosseter, J. H. 29Oct.86
60 Frith, W. H. 30Nov.86
N r.h.a. Hotham, J. 21Dec.86
7 Woods, H. C. M. 21Dec.86
74 Owen, G. P. 15Aug.87
82 Beaver, F. T. M. 24Aug.87
E Casey, C. L. 21Sept.87

2 Dep. Wn Dean-Pitt, D. C. 21Sept.87
79 Watson, S. 21Sept.87
68 Newbigging, P. C. E. 21Sept.87
So Lane, A. L. 21Sept.87
27 Pengree, H. H. 21Sept.87
Ind. Ord. Dep. King, R. A. C. 28Sept.87
14 Challenor, G. R. 28Sept.87
Mn Bowles, F. A. 1Oct.87
So Wace, E. C., *D.S.O.* 1Oct.87
So Walford, W. S. 26Oct.87
So Graham, W. F. 29Oct.87
40 Saunders, M. W. 1Nov.87 1July87
S r.h.a. Suart, W. H. 19Jan.88
85 Hall, F. H. 26June88
Wn Hervey, C. R. W. 4Aug.88
P r.h.a. Flint, E. M. 4Aug.88
87 Hamilton, P. F. P. 15Aug.88
Woolwich s. Willoughby, H. P. 1Oct.88
Art. Coll. Elwes, E. V., *p.s.c.* 12Oct.88
66 Thring, W. P. 29Oct.88
Wn Scott, H. A. 29Oct.88
28 Montgomery, A. J. 29Oct.88
K r.h.a. Potts, J. W. H. 29Nov.88
Wn Caldwell, A. H. 29Nov.88
I r.h.a. Wodehouse, J. H., *C.B., C.M.G.* 29Nov.88 s.1Jan.89
2 Banister, F. M. 5Dec.88
B r.h.a. McDonnell, J. 21Dec.88
5 Temple, J. 21Dec.88
B r.h.a. Coxhead, J. A. 1Jan.89
Woolwich s. MacMahon, P. A., *p.s.c.* 1Jan.89
Staff Coll. s. Walker, H. C. C., *p.s.c.* (*temp. Lt.-Col.*) 1Jan.89
64 Oakes, R. 1Jan.89
8 Henriques, E. N. 1Jan.89
Aldershots. Murray, J. W., *p.s.c.* 9Jan.89 *spec. serv.*
15 Cassan, E. 11Jan.89
So Johnson, R. F., *p.s.c.* 16Feb.89
Intell. Dep. R. Qrs. s Barker, J. S. S., *p.s.c.* 17July89
Wn Bunny, F. B. 31July89
Dep. Wn Mansel, A., *D.S.O.* 12Aug.89
L r.h.a. Hewat, A. H. 18Sept.89
E Weir, H. G. 28Sept.89
Mn Cunningham, J. D. 14Sept.89
48 Shirreff, G. F. F. 16Sept.89
53 Lyster, H. J. 1Oct.89
Cape s. Murray, A. M. 1Oct.89
So Saltmarshe, P. 1Oct.89
51 Jeffreys, H. B., *p.s.c.* 1Oct.89
Gibraltar s. Fletcher, W. E., *p.s.c.* 1Oct.89
H r.h.a. Hawkins, J. W., *p.s.c.* 1Oct.89
77 Bland, F. M. 1Oct.89
4 Pickwoad, E. H. 1Oct.89
Enfield s. Ward, E., *p.s.c.* 1Oct.89
Prtsmth. s. Penton, A. P., *p.s.c.* 1Oct.89

Digitized by Google

Royal Artillery.

Ind. Ord. Dept. Fixott, J. L. 1Nov.89
Wn Eman, B. L. 12Nov.89
Mn Smyth, O. S., *D.S.O.* 12Nov.89
Wn Ryan, C. A. 15Dec.89
O r.h.a. PhilPotts, A. H. C. 4Jan.90
58 Baldock, T.S., *p.s.c.* 4Jan.90
69 Mackenzie-Grieve, J. A. 2Feb.90
Mn Cleeve, W. F. 12Feb.90
54 Farmer, F. C. 19Mar.90
Mn Gunner, E. 28Mar.90
51 Burton, A. 28Mar.90
20 Burton, H. 29Mar.90
Waldron, F., *p.s.c.* 1Apr.90
So Rigg, B. A., *p.s.c.* 2Apr.90
Wn Blackett, E. U. 5Apr.90
41 de Jersey, W. G. 17Apr.90
E Priestley, E. J. K. 25Apr.90
18 Vaughan-Hughes, E. 12May90
Rl.Arsnl., Woolwich *s.*Hadden, C. F., *p.s.c.* 12May90
Q r.h.a. Brunker, J. M. S. 20May90
Mn Shirres, J. C. 23May90
A r.h.a. Cowan, H. V., *p.s.c.* 19June90 18Nov.82
Ind. Ord. Dept. Vaughan, T. T. 23June90
So Hopkins, M. O. 1July90
65 Tylden, W. 30July90
47 Rainsford, S. D. 1Aug.90
So Brett, A. H. W., *p.s.c.* 1Aug.90
F r.h.a. Cunliffe, F. L. 27Aug.90
Ind. Ord. Dept. Rowan, T. E. 18Sept.90
13 Newton, J. W. M. 28Sept.90
Wn Dobie, W. H. E. 10Oct.90
24 Haggard, C. M. 16Oct.90
Mn Fulton, G. W. R. 31Dec.90
So Woodrow, T.H.J. 31Dec.90
Wn Browne, A. H. 31Dec.90
42 Dewar, D. E. 1Jan.91
6 Creagh, A.G., *p.s.c.* 1Jan.91 *bt. col.* 1Jan 93
So Kelsart, G. T., *p.s.c.* 1Jan.91
55 Railward, A. C. 1Jan.91
re Hunter, F. E. A. 1Jan.91
45 Curtis, H. A. D. 1Jan.91
Mn Keene, A., *D.S.O.* 1Jan.91
59 Owen, H. O'B. 1Jan.91
M r.h.a. Plant, W. A. 9Jan.91
Bermuda *s.*Brady, R. M. 26Jan.91
So Loudon, R. D. 7Feb.91
So Garnett-Botfield, W. D. 10Feb.91
21 Holland, E. C. F. 16Feb.91
31 Sidney, *Hon.* A. 26Feb.91
46 Boteler, F.W., *p.s.c.* 1Mar.91
87 Pratt, A. S. 18Mar.91
Rl.Arsnl., Woolwich *s.*Blewitt, W. E. 14Mar.91
19 Maberly, C. E. 19Apr.91
71 Kuper, C. V. B. 29May91
70 Hawkshaw, E. O. 8June91
Whitehall *s.*Hansard, A. C. 8June91

25 Burton, B. 25July91
So Allen, J. B. H. 30July91
88 Stirling, J. W. 17Aug.91
Ind. Ord. Dept. Fowle, T. F. T. 20Aug.91
E Fell, J. P. 22Aug 91
76 Harrison, R.A.G. 7Sept.91
c.s. Parsons, C. S. B. (*temp. Lt. Col.*) 11Sept.91 14Oct.88
Rl.Arsenal, Woolwich Urquhart, W. A., *p.s.c.* 20Sept.91
So Simpson, H. C. C. D. 23Sept.91
E Balfour, W. E. L. 10ct 91
57 Galton, H. G. H. 10ct.91
E Purvis, A. R. 10ct.91
9 Wynyard, R. 10ct.91
23 Fleming, E. W., *p.s.c.* 20ct.91
Woolwich Townshend, G. R. *p.s.c.* 40ct.91
24 Bell-Irving, A. 12Oct.91
I.G.O. Dep't. Sclater, H. C. 22Oct.91 15June85
So Phillips, T. V. W. 29Oct.91
E Simpson, C. N. 7Nov.91
24 May, E. S. 7Nov.91
Devonport *s.*Leach, R. P., *p.s.c.* 21Nov.91
E Rowe, O. 30Nov.91
49 Boothby, R. B. 31Dec.91
Ea Darby, W. H. 1Jan.92
Wn Downing, D. F., *p.s.c.* 27Jan.92
75 Lindsay, W. F. L. 27Jan.92
68 Bannatine-Allason, R. 6Feb.92
44 Dunlop, H. C., *p.s.c.* 6Feb.92
Wn Hodgson, J. O. 15Feb.92
1 Kerrison, E. R. A., *p.s.c.* 19Feb.92
11 Thomas, *Sir* G. V., *Bt.*, 8Mar.92
50 Western, C. M. T. 16Mar.92
3 Dunlop, J. W. 18Mar.92
Wn Norton, G. F. A. 19Mar.92 15June85
Dep. I.G.O. *s.*Acton, T. H. E., *p.s.c.* 19Mar.92
Wn Haines, R. L. 28Mar.92
Wn Hickman, H. P. 1Apr.92
E Turner, A. H. P., *p.s.c.* 10Apr.92
So Churchward, W.S. 30Apr.92
Bengal Dunsterville, K.S. 12May92
So Tracey, A. 13May92
So Piers, H. O. 18May92
War Office Smith, W.A., *p.s.c.* 13May92
E Bittleston, G. H. 23May92
So Hicks, W. J. 25May92
So Howard, C. A. 25May92
36 Burrows, E. A. 2June92
Mil. Att., St. Petersburg Waters, W. H-H., *p.s.c.* (*temp. Lt.-Col.*) 23June92
Dep. So Cottrell, C. D. 21July92
E Carter, A. H. 27July92
18 Lamsart, E. A 27July92
56 Crofton, B. M. 10Aug.92
20 Blount, C. H. 2Sept.92
E Barlow, G. N. H. 1Oct.92
Shoeb'ness Elmslie, F. B. 1Oct 92
Shoeb'ness. Inglefield, N. B., *p.s.c.* 1Oct.92
So Dawkins, H. S., *p.s.c.* 1Oct.92
Woolwich *s.*Holden, H. C. L. 19Oct.92
E Maxwell, N. 15Oct.92

So Foster, R. C. 1Nov.93
16 Kehr, J. L. 9Nov.93
H.M. Acad. *s.*Curtois, F. A. 9Nov.93
So English, J. O. 19Jan.93
*s.*Trench, F. J. A., *p.s.c.* 19Jan.93
10 Anderson, C. A. 29Jan 93
78 Carter, D. C. 1Feb.93
Malta *s.*Barrett, L. 4Mar.93
53 LLoyd, W. N. 16Mar.93
War Office *s.*Stone, F. G., *p.s.c.* 6May93
62 Daniell, A. C. 26June93
33 Hanna, W. 28June93
Woolwich Abdy, A. J. 29July93
78 Barlow, C. M. 19Aug.93
Cape Taylor, W. H. F. 28Sept.93
1 Dep. E Craig, J. F. 30Sept.93
E Adye, J., *p.s.c.* 4Oct.93
l.c. 5Oct.93
Gibraltar *s.*White, W. L., *p.s.c.* 4Oct.93
53 O'Neill, W. R. 4Oct.93
48 Hughes, A. J. 4Oct.93
Wn Thackeray, F. B. 6Oct 93
Wn Blacker, L. C. M. 21Oct.93
So Eardley-Wilmot, A. 9Dec.93
s.g. Butcher, H. T. 16Dec.93
Wn Gundry, H. B. 31Dec.93
Wn Morrieson, H. W. 1Jan.94
Asia Minor Williams, W. H. 1Jan 94
So Simpson, G. G. 1Jan.94
c.s. Rundle, H. M. L., *D.S.O.* 1Jan.94
bt. col. 5Jan.94
So Powles, T. W. 3Jan.94
Dep. Fd Sandbach, H. R. 4Jan.94
Sheerness. Kelly, R. M. B. F. 31Jan.94
Mn Montgomery-Campbell, H. 24Feb.94
So Kent, F. E. 14Mar.94
Halifax, N.S. *s.*Alexander, C. H. 9May94
So Porteous, J. J 9May94
Mn Triscott, C. P., *D.S.O.* 27June94
So Boileau, A. C. T. 14July94
E Block, M. W. P. 5Sept.94
E Jervois, C. E. 29Sept.94
So Savile, W. C. 29Sept.94
Wn Marston, J. C. 15Nov.94
26 Manifold, J. F. 8Dec.94
2 Anderson, W. C. 10Dec.94 15June85
2 Dep. E Lardner-Clarke, J. de W. 20Dec.94
E Ward, F. H. 4Jan.95
30 McCrea, R. F. 1Feb.95
s.c. Massy, W. G. 20Feb.95
E Talbot, G. J. F. 20Mar.95
Bombay *s.*Mercer, H. F. 1Apr.95
So Greame, F. J. 1Apr.95
2 Jervis-White-Jervis, *Sir* J. H., *Bt.* 1Apr.95
Wn Connolly, W. H. 1Apr.95
E Slater, H. M. 1Apr.95
Wn Fegen, M. F. 1Apr.95
Wn Heyman, C. E. H. 12May95
So Blewitt, C. T. 15May95
Shoeb'ness. *s.*Paterson, E. H. 24May95
E Inglis, T. D. 24May95
Wn Robinson, C. T. 28May95
Wn Anderson, E. B. 8June95
So Hanham, P. B. 30June95
E Chapman, H. A. 18Sept 95
Cork Harbour *s.*Foster, J. R., *p.s.c.* 11Sept.95
So Beatson, W. J. A. 11Sept 95
Wn Vans-Agnew, J. F. R. 18Sept 95

Digitized by Google

Royal Artillery.

So Gordon, A. W. B. 1Nov.95
Wn Nelson, H. S. 18Nov.95

Captains.

So Minter, J. S. 10Apr.85
So Reynolds, C. E. 19Aug.85
Aldershots. *Grierson, J. M., p.s.c.* 20Jan.86
Bl. Arsnl. *s. Honner, W. J.* 20Jan.86
Woolwich.
Bengal *Smith, S. G. D* 20Jan.86
Ind. Ord. Dep. *Townsend, C. C.* 20Jan.86
Ind. Ord. Dep. *Wilson, C. H. L. F.* 20Jan.86
So Toms, F. B. R. 26Jan.86
Dep. *r.h.a.* Phipps-Hornby, E. J. 1Feb.86
84 Leslie, J. H. 1Feb.86
Shoeb'ness. *s. Nicolls, E. G.* 5Feb.86
Hyd.Cont. *Shute, A. B.* 5Feb.86
R. M. R. *s. Shewell, H. W. M.* 12Feb.86
Egypt e.a. *Jackson, M. B. G.* 16Feb.86
Adj. Mil. *Molesworth, H. C.* 19Feb.86
78 Vereker, *Hon.* J. E. P. 23Feb.86
E Jackson, F. B. 25Feb.86
Ind. Ord. Dep. *Weller, J. D. H.* 25Feb.86
R *r.h.a.* Fanshawe, E. A. 17Mar.86
Devonp't. *s. Callwell, C. E., p.s.c.* 24Mar.86
R.M.Acad. *s. Bunbury, W. St. P.* 24Mar.86
Nat. Art. Kohat. *Birch, F. H. J.* 24Mar.86 *m.* 8Aug.95
S *r.h.a.* Lecky, F. B. 24Mar.86
U *r.h.a.* Blane, C. F. 8May86
A *r.h.a.* Umballa Watkins, C. B. 8May86
E Bushe, T. F., *p.s.c.* 16June86
Bl. Arsenal, Woolwich. *s. Douglas, J. S.* 18June86
McLeod, R. G. McQ. 3July86
Woolwich *Mahon, R. H., p.s.c.* 7July86
45 Helyar, A. B. 7July86
76 Hibbert, A. L. 15July86
I.R.F Gibraltar Matthews, A. 21July86
Mn Powell, A. ff. 21July86
7 Guise, H. 21July86
E *s. Grant, E. J., p.s.c.* 27July86
J *r.h.a.* Taylor, P. B. 29July86
Simla *s. Kemball, G. V., p.s.c.* 7Sept.86
M *r.h.a.* Armitage, E. H. 8Sept.86
Mn Harvey, J. E. 8Sept.86
86 Wedderburn, A. S. 10Oct.86
Inst. Gun. *s. Alexander, G. D'A.* 10Oct.86
Devonport.
9 Jellett, J. H. 12Oct.86
57 *Cooper, F. E., p.s.c.* 16Oct.86
B *r.h.a.* Jackson, H. K. 29Oct.86
Mauritius *Thornton, S. V.* 29Oct.86
Wn Dallas, J. H. L. 1Nov.86
G *r.h.a.* McLaughlin, G. H. 8Nov.86
E *s.c.* DuCane, H. J. 30Dec.86
57 Darley, G. H. 21Dec.86
Bl. Arsnl., Woolwich. *s. Nelson, E. F.* 21Dec.86
Wn Block, A. H. 21Dec.86
28 Oldfield, H. E. 1Jan.87
Home Office *Thomson, J. H.* 2Jan.87
12 Beever, H. H. 24Feb.87
Edinb. Findlay, N. D., *adjt.* 28Apr.87
I.G.O. Dep. *s. Lambart,* Hon. *A., p.s.c.* 7May87
r.h.a. Paget, W. L. H, *adjt.* 11May87
Inst. Gun. *s. Johnston, J. T.* 25May87
Shoeb'ness. Adj. Vol. *Ricardo, H. G.* 28May87
Bl. Arsnl., Woolwich. *s. Minchin, F. F.* 1June87
Golden Hills. *Inglis, H. A.* 6June87
E Chamberlain, T. Ff. 17June87
Inst. in Gun, Bombay *Smith, S. C.-U.* 29June87
46 Burrowes, H. G. 1July87
N *r.h.a.* Hobday, E. A. P. 1July87
So Wright, G., *adjt.* 15Aug.87
Bo. N Art. *Smith, G. B.* 29Aug.87
Ord. Dept., India. *Ogilvie, N. S.* 28Sept.87
York *s.* Hume, C. V., *p.s.c.* 21Sept.87
D *r.h.a.* Goulburn, C. E. 21Sept.87
Allahabad *Davidson, J. R. B.* 21Sept.87
Adj. Mil. *Close, F. M.* 21Sept.87
O Enthoven, P. H. 21Sept.87
Inst. in Gun. *s.* Lowe, F. M. 21Sept.87
Golden Hill. Dept. *s Lane, C. W. M., p.s.c.* 21Sept.87
D. of A. 86 Heygate, R. L. 21Sept.87
Intel. Dep. *s. Fairholme, W. E., p.s.c.* 21Sept.87
5 Guinness, E. 21Sept.87
56 Balguy, J. H. 21Sept.87
Woolwich *s. Lambert, W., p.s.c.* 21Sept.87
Wn Gardiner, H. L. 23Sept.87
Karachi *s. Chance, H., p.s.c.* 1Oct.87
Waltham Abbey *s. Nathan, F. L., p.s.c.* 1Oct.87
E *Stuart, A. R., p.s.c.* 1Oct.87
E Cummings, W. H. 1Oct.87
87 Tawney, E. P. A. 1Oct.87
Bengal *Turner, A. L. M.* 1Oct.87
Naini Tal *s.* Rundle, G. R. T. 1Oct.87
So Goold-Adams, H. E. F. 1Oct.87
53 Lane, S. W. 1Oct.87
Hong Kong *Simmonds, P. E.* 1Oct.87
Mn Fendall, C. P., *D.S.O.* 2Oct.87
Wn Lewes J. 13Oct.87
Wn Harkness, T. R. 25Oct.87
Long Course Labalmondiere, J. A. 25Oct.87
66 Langley, J. P. 29Oct.87
10 Forde, L. 29Oct.87
Adj. Mil. *Tothill, F. W. G.* 29Oct.87
Wn Morris, M. M. 21Dec.87
Wn Tyrwhitt, *Hon.* R. 10Jan.88
69 Guinness, C. D. 19Jan.88
I R.F. Osborn, G. 19Jan.88
Devonport.
D. of A. Depts. *s. Baker, G. D., p.s.c.* 21Jan.88
H *r.h.a.* Johnston, T. K. R. 31Jan.88
Long Course *Cockburn, W. F.* 1Feb.88
Adj. Mil *Taylor, H. C. G.* 1Feb.88
Adj. Vols. *Prinsep, D. G.* 1Mar.88
So Wedgall, G. E. 1Mar.88
R.M. Acad. *Von Donop, S. B.* 1Apr.88
Malta *s. Hamilton Gordon, A.* 1Apr.88
Adj. Mil. *Buckley, E. D. H.* 1Apr.88
Adj. Mil. *Chesmier, G. D.* 1Apr.88
Dublin *s Crampton, P. J. R.* 1Apr.88
Poona *s.* Foster, W. Y. 1Apr.88
Adj. Mil. *Bryant, G. E.* 18Apr.88
r.h.a. Stokes, A., *adjt.* 26Apr.88
Hyderabad *Winter, F. J.* 12May88
Contingent.
I.G.O. *s. Tinker, E.* 12May88
Dept., War Office
T *r.h.a.* Nelsh, C. G. 12May88
Dover *s. Elliot, W.* 8June88
So Dale, A. M. C. 18June88
35 de Jersey, C. 26June88
Art. Coll. *Tisdall, A. L.* 26June88
Adj. Mil. *Carden, L. P.* 26June88
E Hunter-Blair, W. C. 18July88
Ord. Dept., India. *Wood, C.* 18July88
P *r.h.a.* Benson, G. E., *p.s.c., spec. serv.* 23July88
Ind. Ord. Dep. *Stuart, R. C. O.* 1Aug.88
So Du Boulay, N. W. H. *p.s.c.* 4Aug.88
s.c. Percival, E. M. 4Aug.88
Adj. *r.h.a.* Kirkee. Horne, H. S. 17Aug.88
C *r.h.a.* Wing, F. D. V. 12Sept.88
Woolwich *Carte, T. E.* 18Sept.88
Adj. Vols. *Wiseman-Clarke, C. C.* 15Oct.88
Sandhurst *m.s. Cooper-Key, A. McN. C.* 15Oct.88
Nat. Art., India. *St. John, G. F. W.* 19Oct.88
R.M. Acad. *s. Crampton, F. H.* 29Oct.88
Wn Pollock, E. 29Oct.88
Woolwich *s. Barlow, H. W. W., p.s.c.* 1Nov.88
Long Course *James, W. R. W.* 24Nov.88
Bermuda Briscoe, A. V. 29Nov.88
D.A.A.G. Madras. Butcher, A. E. A. 29Nov.88
Adj. Vols. *Carroll, A. L.* 30Nov.88
K *r.h.a.* Vores, C. H. S. 5Dec.88
I P F Malta *s. Hawkins, H. T.* 5Dec.88
Aldershots. *Blunt, R. W., spec. serv.* 6Dec.88
Devonport Molesworth, A. L., *adjt.* 8Dec.88
Inst. in Gun. Aden. *Brook-Smith, W. L.* 21Dec.88
Adjt. Mil. *Burt, J. M.* 31Dec.88
Adj. Mil. *Milward, C. H.* 1Jan.89
58 King, C. D. 1Jan.89
Ord. Dep. India. *Walker, E. S. F.* 1Jan.89
1 Dep. Wn *Preston, D'A. B.* 1Jan.89
Ord. Dept., India. *Kerrick, W. E.* 9Jan.89
49 Bethell, H. A. 11Jan.89
I.R.F., Portsmouth. *Powell, F. A. L.* 11Jan.89
Art. Coll. *Martel, C. P.* 14Jan.89
Gibraltar *s. Mesres, C. S., p.s.c.* 14Jan.89
Egypt e.a. *Wingate, F. R.,* C.B., D.S.O. 14Jan.89 *m.* 15Jan.89
Shoeb'ness *s. Wynne, J. G. E.* 14Jan.89
R.M.C. *s. English, C. E.* 14Jan.89
Kingston.
Ord. Dept., India. *Watkins, L. G.* 14Jan.89

Digitized by Google

Nat. Art., *Fuller, E. W.* 14Jan.89
India.
Adj. Vols. *Gartside-Tippings, E. A.* 15Feb.89
Ord. Dep. *Renny, S. M.* 15Feb.89
India.
Simla *s.Johnson, F. E.* 15Feb.89
I.R.F., Cork Griffin, W. W. 16Feb.89
So Duhan, W. W. T. 16Feb.89
Chatham *s.Churchill, A. E. N.,* 18Mar.89
p.s.c.
Adjt. & I. in G., Rangoon. *Bickford, E.* 20Mar.89
Mn Brownlow, H. B. 26Mar.89
Dover *s.Dawkins, J. W. G.* 1Apr.89
Murree *s.*Hamilton, C. de C. 1Apr.89
Adj. Mil. *Strange, R. G.* 1Apr.89
68 Rhodes, R. M. 1Apr.89
Ben. N. Art. *Birch, A. H. C.* 1Apr.89
Adjt. S. G. Shoeb'ness Mullins, A. J. 3May89
Cossipore *Morris, R.* 14May89
E Baker, A. T. 1June89
74 Bond, R. F. X. 1June89
So Birch, H. G. 1July89
13 Tremaine, R. 1July89
E Brooke, E. S. 1July89
Chester *s.*Montgomery, R. A. K. 1July89
p.s.c.
I.P.F. Gib. *s.Phillips, H. de T.* 1July89
R. M. Academy. *s.Crawford, A., p.s.c.* 5July89
So Burney, P. de S. 17July89
Adjt. r.h.a. Meerut. Scott, A. B. 31July89
Wn Wolley-Dod, A. H., *p.s.c.* 1Aug.89
R. Arsenal *s.Heffernan, N. B., p.s.c.* 1Aug.89
E Moore-Lane, W. 14Aug.89
D. of As. Dep. *s.Rich, H. H.* 24Aug.89
79 Smith, J. L. 24Aug.89
24 Longfield, A. P. 18Sept.89
Wn *s.c.* Maunsell, F. B. 28Sept.89
4 Henshaw, C. G. 14Sept.89
Ord. Dept., India. *Cole, F. T.* 1Oct.89
Q.r.a.c. Lawless, S. E. G. 1Oct.89
O.S.D. Care *Perry, H. W.* 1Oct.89
Long Course *Percy-Smith, R.* 1Oct.89
E Carr, R. C. 1Oct.89
4s Cleeve, F. J. S. 1Oct.89
59 Coghill, C. E. 1Oct.89
Wn *Stanford, H. B.* 1Oct.89
Adj. Mil. *MacMahon, J. J.* 1Oct.89
6 Addington, *Hon.* H. W. 9Oct.89
L r.h.a. Campbell, H. M. 18Oct.89
F r.h.a. Tyndale-Biscoe, A. S. 1Nov.89
14 Capel-Cure, A. 1Nov.89
I r.h.a. Bodwell, R. M. 18Nov.89
Punjaub *Bryan, T. W. G.* 18Nov.89
So *s.c.* Ducrôt, L. H. 30Nov.89
Ord. Dept. India. *Muspratt-Williams, C. A.* 2Dec.89
I. in G., Barrackpore. *Richardson, C. W.* 2Dec.89
R.M.Ac. *s.Sankey, C. C.* 4Dec.89
Adj. Mil. *Scott, C. D.* 20Dec.89
E Drake, B. F. 20Dec.89
Ord. Dept., India. *Walker, M.* 20Dec.89
R.M. Acad. *s.Handley, A.* 20Dec.89
20 Belfield, S. 1Jan.90
So Jackson, L. D. 1Jan.90
66 Slee, P. H. 1Jan.90
Mn Stanton, H. E., *p.s.c.* *D.S.O.,* 1Jan.90
16 Brendon, H. A. 4Jan.90
Wn Anderson, R. D. 4Jan.90
65 Vigne, R. A. 15Jan.90
Sierra Leone *Montanaro, A. F., spec. serv.* 16Jan.90
Adj. Mil. *Carleton, M. L.* 26Jan.90
Wn Mostyn, *Hon.* R. E. M. 1Feb.90

Portsmouth Siddulph, G. W., *adjt.* 10Mar.90
Adj. Mil. *Gurdon, W.* 19Mar.90
Adj. Vols. *Underwood, W. J.* 28Mar.90
11 Calley, H. 29Mar.90
E *r.h.a.* Paget, V. F. W. A. 31Mar.90
Ceylon *s.Nowlan, T. B.* 1Apr.90
Mn Gonne, C. M. 1Apr.90
So Connal, A. C. 1Apr.90
2 Dep. So Terry, W. G. 1Apr.90
85 *Hanwell, J.* 1Apr.90
Colchesters. Cadell, J. F., *p.s.c.* 1Apr.90
30 Askwith, J. B. H. 2Apr.90
Ord. Dept., India. *Bicknell, M. B.* 2Apr.90
E Dorehill, P. H. M. 5Apr.90
Nat. Art., India. *Johnson, A. G.* 12Apr.90
73 Burrard, W. D. 12Apr.90
Punjab *s.Crowe, J. H. V.* 17Apr.90
E Fisher, C. J., *adjt.* 21Apr.90
So Breakey, A. J., *adjt.* 25Apr.90
I.W.S. Cape. *s.Guille, H. S. le M., p.s.c.* 30Apr.90
I.R.F. Cape. Hoblyn, E. F. 30Apr.90
2 Dep. Wn Short, A. H. 30Apr.90
Ord. Dep. India. *Braid, A. R.* 6May90
Art. Coll. *s.Ormiston, J. W.* 12May90
Wn Yunge-Bateman, G. M. 12May90
Fd McLeod, W. K., *adjt.* 20May90
Adj. Mil. *Balfour, A. M.* 22May90
18 Johnstone, F. B. 28May90
33 Hutchinson, C. H. 1Aug.90
26 Browne, S. D. 18Sept.90
Mn Dowell, G. C. 31Dec.90
Shoeb'ness *Jeudwine, H. S.* 1Jan.91
Halifax, N.S. Duffus, G.S., *adj.* 10Jan.91
Horse and Fld. Art. Woolwich. Jenkinson, H. L. A., *adjt.* 26Jan.91
27 Harrison, H. C. V. 10Feb.91
54 Caulfeild, C. T. 10Feb.91
71 Coates, J. U. 13Feb.91
Adj. Mil. *Lane, H. E. B.* 13Feb.91
Adj. Vols. *Birch, D. P. L.* 26Feb.91
40 Hussey, A. H. 28Feb.91
73 White, H. S. 11Mar.91
e.a. *Young, N. E.* 29May91
Bombay *s.Lecky, R. St. C.* 3June91
R. M. Ac. *s.Denne, A. B.* 3June91
Nat. Art., Bombay *De Butts, F.R.M.C.* 20June91
Mn Grier, H. D. 20June91
Ind. Ord. Dept. *Jennings, H. A. K.* 22July91
Rl. Arsnl. *s.Adair, H.R., p.a.c.* 26July91
Adj. Vols. *Stretton, W. de C.* 25July91
E Stevenson, R. C. 25July91
58 Young, A. D. 30July91
Hyd. Cont. *Parry, L. H.* 3Sept.91
So *Taylor, M.* 23Sept.91
38 King, A. D'A. 28Sept.91
Art. Coll. *Cooper, E. S.* 1Oct.91
Cork Gay, A. W., *adjt.* 1Oct.91
So Baker, A. S. 1Oct.91
Ind. Ord. Dep. *Babington, D. M.* 7Oct.91
I.R.F., Malta. *Waring, H., p.a.c.* 7Oct.91
Nat. Art., India. *Parker, J. L.* 7Oct.91
Ind. Ord. Dep. *Radcliffe, W. C. A.* 7Oct.91
Ind. Ord. Dep. *Foote, H. B.* 13Oct.91
Ind. Ord. Dep. *Cookson, W. W.* 23Oct.91

Ord. Dep. India. *Bell, C. T.* 23Oct.91
So *Horton, S. G.* 23Oct.91
67 Gubbins, R. D. 23Oct.91
Rl. Arsnl. Woolwich. *s.Fisher, F. T., p.s.c.* 29Oct.91
So *Stason, H. C. W.* 29Oct.91
Punjaub *Giles, F. H. S.* 29Oct.91
Wn Noble, M. M. 29Oct.91
Mn Smeaton, C. O. 29Oct.91
Adjt. Vols. *Currie, J. C.* 1Nov.91
Adjt. Vols. *Mills, W. H.* 1Nov.91
29 Butler, H. H. 1Nov.91
Rl. Arsnl. Woolwich. *s.Farmar, W. L., p.a.c.* 1Nov.91
Mn Donaldson, F. L. 1Nov.91
61 Fox, B. F. 4Nov.91
Adjt. Vols. *de Berry, G. J. L.* 4Nov.91
32 Cloete, E. B. H. J. 4Nov.91
Wn Vincent, H. O. 4Nov.91
Mn Brownlow, C. W. 4Nov.91
Intel. Dep. *s.Macbean, W. A. p.s.c.* 4Nov.91
Ord. Dep. India. *Campbell, M. S. C.* 22Nov.91
So Drake, F. R. 23Nov.91
44 Owen, C. C. 23Nov.91
Wn Robinson, W. H. 30Nov.91
52 Breeks, R. W. 30Nov.91
8 Herbert, G. F. 2Dec.91
Ord. Dep. India. *Oldfield, C. G.* 1Jan.92
Williamson, O. C. 1Jan.92
39 Goff, A. H. S. 27Jan.92
Dep. So Kaye, R. A. 27Jan.92
So Pullen, A. F. 27Jan.92
Adj Mil. *Dodgson, H. B.* 27Jan.92
So Buckle, C. R 1Feb.92
Art. Coll. *Thorp, J. C.* 1Feb.92
So Benson, H. P. 1Feb.92
Fd Berkley, J. 1Feb.92
Mn Stanton, F. W. S. 1Feb.92
Wn Molesworth, H. C. St. G. 1Feb.92
Adj. Mil. *Cook H. R* 1Feb.92
80 Shepherd, J. L. F. 6Feb.92
Ord. Dept., India. *Muter, St. J. A. D.* 15Feb.92
77 Mackenzie, C. G. 19Feb.92
Instr. in Guny. Gibraltar. *Galbraith, G. E.* 10Feb.92
So Gordon, L. C. 3Mar.92
Adj. Vols. *Legas, D. F. H.* 3Mar.92
Woolwich *s.Ferrar, H. M.* 3Mar.92
75 Lyall, C. N. 15Mar.92
Rl. Arsnl. Woolwich. *s.Randolph, F. A. p.a.c.* 16Mar.92
43 Tyler, C. W. 16Mar.92
Wn Vans-Agnew, F. 18Mar.92
Ord. Dept. India *Pasley, M. W. S.* 19Mar.92
55 Knox, A. R. 19Mar.92
Devonport *s.Gray, P. E.* 19Mar.92
Shoeb'ness *s.g.Headlam J. E. W.* 23Mar.92
Aden Perceval, C. J. 1Apr.92
25 Johnston, F. C. 1Apr.92
I.G.O. Dept. *s.Rolt, C. E., p.a.c.* 1Apr.92
So Napier, W. J. 1Apr.92
Bombay Chamier, S. J., *adjt.* 1Apr.92
23 Maunsell, F. G. 1Apr.92
41 Smith, E. P. 18May92
81 Onslow, W. H. 18May92
Rl. Arsnl. Woolwich. *s.Maunsell, J. H., p.a.c.* 25May92
Ord. Dept. India *Bertie-Clay, N. S.* 25May92
So McMeekan, F. R. 25May92
47 Geddes, J. G. 27July92

Digitized by Google

Royal Artillery.

15 Walker, A. L. 10Aug.92
I. in Guny., Williams-Wynn, H. C.
Malta. 10Aug.92
Madras *s. Bingham, Hon. F. R.* 15Aug.92
Hong Kong Gordon, L. A. C. 1Oct.92
do Ritchie, J. R. 17Oct.92
I.R.F., Gibraltar. Rose, H St. G. 17Oct.92
64 Corbyn, H. 14Dec.92
Wn Eyre, M. S. 10Jan.93
32 Gordon, L. G. F. 10Jan.93
2 Smith, H. G. 10Jan.93
Soh. Gunnery *s. Tyacke, G.* 12Jan.93
50 Sandilands, H. G. 18Jan.93
E Robinson, W. A. 19Jan.93
Adj. Mil. *Lushington, S.* 29Jan.93
So Burnett, J. C. 1Feb.93
Wn Cameron, E. D. C. 1Feb.93
So Warden, R. E. 1Feb.93
Adjt. Vols. *Brewner, D.* 1Feb.93
81 Ford, C. H. 1Feb.93
84 Schofield, H. N. 1Feb.93
Adj. Vols. *Campbell, H. M.* 1Feb.93
So Kemmis, W. H. O. 1Feb.93
E Bampfylde, H. E. 1Mar.93
So Casement, R. 1Mar.93
Ceylon Anderson, J. D. 3Mar.93
O.S Corps *Salmon, J. N.* 4Mar.93
Adj. Mil. *Du Cane, J. P.* 4Mar.93
es *Lawrie, C. E.* 4Mar.93
Adj. Mil. *Dennis, M. J. C* 4Mar.93
12 Graham, L. 16Mar.93
83 Maxwell, J. McC. 1Apr.93
So *s.c.* Fason, D. J. M. 1Apr 93
Long Course *Lyle, G. S. B.* 1Apr.93
Adj. H.A.C. *Wray, J. C.* 6May93
Art. Coll. *Bainbridge, P. A.* 13May93
Art. Coll. *Pratt, H. A.* 30May93
3 Furse, W. T. 30May93
Wn Fowler, F. C. 30May93
Cyprus *s. Feilden, R. B.* 20June93
70 Geddes, G. H. 26June93
Dep. 2 E Cochead, T. L., *D.S.O.* 26June93
I.W.S. Jamaica. *s. Marshall, H. C.* 26June93
Adj. Vols. *Kirke, H. L.* 26June93
s.c. Dunlop, A. S. 26June93
Dep. Fd. Kilner, C. H. 1Aug.93
So Norris, A. G. 15Aug.93
So Warren, W. J. 19Aug.93
1 Lachlan, E. M. 19Aug.93
ep. E Radcliffe, R. E. L. 14Sept 93
60 Rouse, H. 4Oct 93
Art. Coll. *Lloyd, M. B.* 18Oct.93
Humphreys, G. 14Oct 93
Adj. Vols. *Playfair, P. L.* 21Oct.93
Wn Roberts, M. B. 21Oct.93
So Cuming, A. T. 28Oct.93
So Askwith, H. F. 15Nov.93
Adj. Vols. *Dickinson. T. M.* 9Dec.93
Adj. Mil. *Parry, J. B.* 9Dec.93
St. Helena Bateman, B. M. 16Dec.93
Adj. Mil. *Merriman, R. G., D.S.O.* 31Dec.93
So Hardy, W. K. 1Jan.94
52 White, G. F. 3Jan.94
Art. Coll. *Foster, F.* 4Jan.94
E Cooper, P. T. 16Feb.94
Wn Wood, T. B. 14Mar.94
Fd Norris, E. E. 14Mar.94
E Du Plat-Taylor, J. L. H. 22Mar 94
Wn Lambert, E. P. 1Apr.94
So Battiscombe, C. 1Apr.94
21 Browne, J. F. 1Apr.94
E Cleeve, E. S. 9May94
So Raby, M. H. B. 14July94
Adjt. Mil. *Bidgood, T. E. W.* 14July94
Wn Watson, C. G. 30Sept.94
So Grover, W. M. 15Nov.94
Adjt. Mil. Lyon, C. 10Dec.94
E Cameron, E. C. 26Dec.94

Adjt. Vols. *Campbell, E. A.* 1Jan.95
Adjt. Vols. *Preeth, F. E.* 1Jan.95
E Hall, E. F. 1Jan.95
Adjt. Mil. *Harrison, A. E.* 5Jan.95
e.a. *Peake, M.* 1Jan.95
So White-Thomson, H. D. 9Jan.95
Wn Forestier-Walker, G. T. 1Feb.95
E Lamb, G. R. 20Feb.95
R.M. Acad. *s. Maunsell, M. C.* 1Apr.95
Woolwich.
Ord. Dep. India. *Ogg, G. S.* 1Apr.95
34 Money, A. W. 1Apr.95
Adj. Vols. *Macgowan, R. S.* 1Apr.95
Wn Saltren-Willett, A. J. 1Apr.95
So Young, F. H. 1Apr.95
E Staveley, W. C. 1Apr.95
E Marsh, H. E. 1Apr.95
So Gooch, J. S. 1Apr.95
Woolwich *s. Birch, J. F. N.* 1Apr.95
Wn *s.c.* Thompson, W. e. M. 1Apr.95
L.P.F. Portsmouth *s. Dykes, L. E. B.* 1Apr.95
Adj. Vols. *Iles, H. W.* 1Apr.95
Ord Dept. India *Vandersee, H. F.* 1Apr.95
So Hudson, T. B. C. 1Apr.95
So Prescott-Decie, C. 1Apr.95
So de Rougemont, C. H. 1Apr.95
Adj. Vols. *Stansfeld, J. R.* 1Apr.95
Gibraltar *s. Biddulph, H.* 1Apr.95
E Cardew, G. A. 1Apr.95
s.c. Tennant, H. L. 1Apr.95
E Marshall, T. E. 1Apr.95
So Heath, F. W. 1Apr.95
51 Blacker, S. W. W. 1Apr.95
E Elton, F. A. G. Y. 1Apr.95
Sierra Leone Norwood, W. B. 15May95
Woolwich *Strange, H. B.* 15May95
R. M. C. Kingston *Moren, J. A.* 15May95
Adj. Vols. *Hodgins, C. R.* 15May95
So Duffus, E. J. 15May95
Wn Worsley, G. S. 28May95
So Potts, F. 30June95
Adj. Vols. *Bruce-Kingsmill, J. C. K.* 4July95
So Milne, G. F. 4July95
W. Aust. *Harvest, H. H.* 8Aug.95
Wn Simonds, C. B. 8Aug.95
So Prendergrast, F. 18Sept.95
E Clark, C. W. 18Sept.95
E Wilson, J. B. 28Sept.95
Winwood, H. J. H. 1Nov.95
Adj. Vols. *Hill, C. E.* 13Nov.95
Tyler, A. M. 13Nov 95

Lieutenants.

Adj. Vols. *Reid, J. W.* 16Sept.85
Hyd. Cont. *Langhorne, H. S.* 16Sept.85
85 Glanville, A. G. 16Sept.85
R.M. Acad. *s.c. Perkins, A. E. J.* 16Sept.85
Woolwich
Hyd. Cont. *Davidson, F. M.* 16Sept.85
Adj. Vols. *Calvert, G.* 16Sept.85
Nat. Art. India *East, L. W. P., D.S.O.* 16Sept.85
P.R.A. *Morris, C. J. U.* 16Sept.85
G.R.A. *Powell, H. L.* 16Sept.85
Ind. Ord. Dept. *Moore, R. T.* 16Sept.85
Adj. Vols. *Quinton, F. W. D.* 16Sept.85
68 Unsacke, H. C. C. 16Sept.85

Mn Blunt, C. J. 16Sept.85
Nat. Art., India. Baldwin, J. G. 16Sept.85
Long Course *Lyle, H. D.* 16Sept.85
Q.R.A.C. Ravenhill, F. T. 16Sept.85
C.R.A.C. Lennox, A. M. A. 17Feb.86
Hyder. Cons. *Ousely, R. G.* 17Feb.86
Adj. Vol. 6C *Jenour, A. S.* 17Feb.86
White, H. A. P. 17Feb.86
Dep. Fd England, E. P. 17Feb.86
78 Olivier, W. H. 17Feb.86
Adj. Vols. *Nicholson, W. C. A.* 17Feb.86
73 Russell-Oldnall, H. C. 17Feb.86
23 Carey, G. G. S. 17Feb.86
36 Stockdale, H. E. 17Feb.86
I.R.A.C. Elkington, R. J. G. 17Feb.86
Bechuanald. *Tancred, T. A.* 17Feb.86
G.R.A.C. Butler, A. T. 17Feb.86
Adj. Vols *Woodfield, A. H.* 17Feb.86
56 Sharp, F. L. 17Feb.86
K.R.A.C. Combe, K. 17Feb.86
Dep. E. Wingfield, W. E. 17Feb.86
Nat. Art., India. *Tancock, O. K.* 17Feb.86
Sierra Leone. Pringle, G. O. S. 17Feb.86
Long Course *Alexander, W. P.* 17Feb.86
66 Campbell-Johnston, G. 17Feb.86
Adj. Vols. *Nichol, W. D.* 17Feb.86
Nat. Art. India. *Crowe, M. A. C.* 17Feb.86
H.R.A.C. Boulnois, W. A. 17Feb.86
Ord. Dept. India. *Malleson, W.* 17Feb.86
72 Usborne, T. M. 17Feb.86
55 Crockett, W. M. 17Feb.86
40 Palmer, H. R. 17Feb.86
Adj. Vols. *Aitkenhead, F.* 17Feb.86
B.R.A.C. Arbuthnot, D. 17Feb.86
Q.R.A.C. Perrott, W. H. W. 18Feb.86
83 Symonds, G. D. 18Feb.86
85 Stevens, C. F. 18Feb.86
Art. Coll. *Davies, E. W.* 18Feb.86
Phippe, O. E. 18Feb.86
Nat. Art., India. *Gorton, R. St. G.* 18Feb.86
Ord Dep., India. *Head, H. F.* 18Feb.86
Wn *Phillips, T. R.* 18Feb.86
Nat. Art., India. *Brake, H. E. J.* 18Feb.86
2 Dep. E 32 Chepmell, C. H. 18Feb.86
Smith, A. G. 18Feb.86
Hyd. Cont. *Brewster, R. F.* 18Feb.86
Nat. Art., India. *Reid, H. A.* 18Feb.86
C.R.A.C. FitzMaurice, R. 18Feb.86
E R.A.C. Cowper-Smith, A. *M. de L.* 18Feb.86
Nat. Art., India. *Knapp, K. K.* 18Feb.86
86 Tyler, J. A. 24July86
T.R.A.C. Hickie, A. F. 24July86
So Armitage, W. S. 24July86
I. in Guny, Portsmouth. Hamilton, P. D. 24July86
So Kelsall, H. J. 24July86
Nat. Art., India. *Hare, R. H.* 24July86
2 Dep. E Adair, C. O. 24July86
O.R.A.C. Kennard, A. M. 24July86
Nat. Art., India. *Forestier-Walker, C. S.* 24July86
Long Course Fawcett, P. H. 24July86
2 MacCarthy, M. J. 24July86
Mn Church, G. R. M 24July86
Ceylon Pitman, A. C. 24July86
Adjt. Vols. *Macgowan, J. M.* 24July86
Mn Traherne, G. G. 24July86
D.R.A.C. Elliot, R. F. 24July86

Digitized by Google

Br.A.s. Lewis, C. E. 24July86
Adj. Vols. Griffin, H. L. 24July86
Donegal Courtenay, M. H. 24July86
Adj. Vols. *Graham-Clarke, L. A.* 24July86
Adj. Vols. *Broadrick, F.B.D.* 24July86
Ord. Dept., *Smallwood, F. G.* 24July86
India.
N.A., India *Seagrim, D. G.* 24July86
14 Watson, J. C. 24July86
T r.A.s. Ross-Johnson, C. M. 24July86
Q r.A.s. Godfrey-Faussett, P. G. 24July86
P r.A.s. Kirk, J. C. 24July86
R Matthews, J. W. 24July86
S r.A.s. Cameron, E. D. 24July86
16 Allen, F. E. H. 24July86
31 Cadell, H. E. 24July86
36 Van Straubenzee, C. O. 26Dec.86
D r.A.s. Fordyce-Buchan, G. C. 16Feb.90
Sierra Leone Jurme, W. C. 16Feb.90
2Dep. Wn Peacocke, C. L. 16Feb.90
B r.A.s. Pack-Beresford, A. W. 16Feb.90
69 McKay, D. 16Feb.90
Mn Jones, W. H. 16Feb.90
87 Tapp, J. H. W. 16Feb.90
Wn Thornton, J. A. 16Feb.90
L r.A.s. Wallesley, R. C. 16Feb.90
Inst. in Gun., Cork. Phillipps, C. 16Feb.90
Art. Coll. *Kenyon, L. R.* 16Feb.90
46 Lake, H. A. 16Feb.90
60 Woodcock, H. S. 16Feb.90
N.A., India *Stewart, J. A.* 16Feb.90
68 Smith, A. M. 16Feb.90
Mn Beynon, H. L. N. 16Feb.90
I.W.S., *s.Taylor, C. S.* 16Feb.90
HongKong
Dep.Fd. Bell, K. D. 16Feb.90
Adj. Vols. *Comyn, E. W.* 16Feb.90
Ord. Dept, *Douglas, A. P.* 16Feb.90
India.
H r.A.s Taylor, H. W. 16Feb.90
E Bushven, B. M. B. 16Feb.90
Ceylon Molony, C. A. 16Feb.90
Adj Vols. *Barros, N. G.* 16Feb.90
St. Lucia Gordon, W. N. 16Feb.90
31 Farrell, H J. W. 16Feb.90
N r.A.s. Jones, T. 16Feb.90
So Stiffe, A. F. E. 16Feb.90
M r.A.s. FitzGerald, G. A. 16Feb.90
55 Thwaites, W. 16Feb.90
Dept. *s.Macdonald, R. J.* 6July90
I.G.O.
A r.A.s. Sandys, W. B. R. 23July90
N A., India *Bland, W. St. C.* 23July90
N.A. India *Molesworth, R. P.* 23July90
N.A., India *Chapman, L. J.* 23July90
I.R.F Leahy, H. G. 23July90
Harwich
HongKong Matthews, W. A. 23July90
O r.A.s. Farrant, R. K. 23July90
Mauritius Fraser, L. D. 23July90
53 Head, C. O. 23July90
99 Laird, G. 23July90
E Desborough, A.P.H. 23July90
N.A., India *Pottinger, E. C.* 23July90
So Rice, G. W. 23July90
71 Skipwith, P. A. 23July90
35 Spedding, E. W. 23July90
U r.A.s. Williams, M. S. 23July90
N.A India Patch, F. R. 23July90
U r.A.s. Hooper, S. H. 23July90
87 Kirby, A. D. 23July90
11 Colster-Booth, *Hon.* W. D. 23July90
Mn Lyon, F. 23July90
Mn Fisher, J. F. 23July90
N.A., India *Franks, G. McK.* 23July90
So Ward, *Hon.* M.R.C. 23July90
Adj. Vols. *Savage, A. R. B.* 23July90
Adj. Vols. *Battine, A. J.* 23July90
Wn.
Mn Stuart, B. E. 23July90
Wn Parken, P. H. 23July90
R.M.Acd. *g.c* Roberts, H. B. 17Feb.91
Ord. Dept., *Young, H. A.* 17Feb.91
India.
Bo. Vol. Art *Peile, A. J.* 17Feb.91
74 Crozier, T. H. 17Feb.91
84 Parsons, E. H. T. 17Feb.91
83 Owen, F. C. 17Feb.91
I. in G., Coley-Bromfield, J. C. 17Feb.91
Dover.
Canada *Lee, A. H.* 17Feb.91
N.A., India. *Crawford, A. T.* 17Feb.91
6 Earle, C. A. 17Feb.91
33 Seddon, E. McM. 17Feb.91
Shoeb'ness. *g.Hutchinson, F P.* 17Feb.91
9 Stewart, C. E. 17Feb.91
R r.A.s. Wellesley, R. A C. 17Feb.91
Adj. Vols. *Scott, A. F. S.* 17Feb.91
24 Rotton, J. G. 17Feb.91
Mn Carter, E. P. 17Feb.91
19 Lithgow, H. L. 17Feb.91
59 Sanders, G. H. 17Feb.91
75 Ward, M. C. P. 17Feb.91
Chatham *s.* Jennings, W. 17Feb.91
Wn Moore, St. L. M. 17Feb.91
E Phillips, E. B. 17Feb.91
65 Rugge-Price, C. F. 17Feb.91
I.G.O. Dept. *s.* Tulloch, T. G. 17Feb.91
Adj. Vols. *Alford, F. L.* 17Feb.91
Adj. Vols. *Arthy, W.* 17Feb.91
N.A. Ben. *Parker, H. W. M.* 17Feb.91
1 Dep. So Harper, L. L. 17Feb.91
Adj. Vols. *Christie, H. W. J.* 17Feb.91
R r.A.s. Cartwright, G. N. 17Feb.91
9 Molony, T. C. W. 17Feb.91
B r.A.s. Herbert, P. T. C. 17Feb.91
HongKong Carey, W. H. 17Feb.91
I.W.S., *s.Thrupp, F. M.* 17Feb.91
Bermuda.
Sierra Leone Langdon, P. P. 17Feb.91
71 Davidson, G. V. 17Feb.91
I.R.F. *Macmillan, J.St.C.* 17Feb.91
Aldershot.
Waith. Abb. *Buckle, A. S.* 17Feb.91
N.a., Ind. *Anderson, A. T* 17Feb.91
E r.A.s. Russell, E. S. E.W. 17Feb.91
Nat. Art., *Brey, A. Le M.* 17Feb.91
India
Mn Brett, H. G. 17Feb.91
10 Ballard, C. N. B. 17Feb.91
18 Saunders, W. P. 17Feb.91
Pennethorne, H.E. 17Feb.91
Wn Elliot, H. M. 17Feb.91
Mn McHardy, A. A. 17Feb.91
N.A., Ind. *Corrie, W. F. T.* 17Feb.91
75 Geoghegan, R. 17Feb.91
80 Lambarde, F. F. 17Feb.91
Mn Walters, H. de L. 17Feb.91
36 Bettle, W. J. K. 17Feb.91
So Morrison, M. M. D. 17Feb.91
42 Gotto, H. B. 17Feb.91
Mn Grepe, A. W. 17Feb.91
8 Smith, E. P. 17Feb.91
20 Reed, H. L. 17Feb.91
56 Massy, E. C. 17Feb.91
Mn Tyler, R. E. 17Feb.91
83 Nicholson, G.H.W. 17Feb.91
40 Boxer, R. W. 17Feb.91
1 Dep. E. Wailes, W. E. 17Feb.91
So Kirkpatrick, A. R. Y. 17Feb.91
Mn Mcnitrie, H. C. 17Feb.91
N.A. Ind *Edimann, E. E.* 17Feb.91
Mn Breelsna, A. D. 17Feb.91
E Tomkins, E. L. 17Feb.91
Nat. Art., *Home, R. E.* 17Feb.91
India.
57 Barker, F. E. L. 23June91
I.in G., Halifax Cayley, A. M. 23June91
Adj. Vols *Johnston, G. N.* 23June91
N.A., India *Stewart, C. G.*, D.S.O. 27July91
Adj. Vols. *Tighe, F. A.* 27July91
7 Crockett, S. L. 27July91
Art. Coll. *Smith, W. H. U.* 27July91
15 Galloway, F. L. 27July91
Art. Coll. *Bellairs, N.E. B.* 27July91
Ord. Dep., *Lethbridge, S.* 27July91
India.
R.M.Ac. *g.c* Coningham, H. 27July91
So Butcher, F. S. 27July91
Nat. Art., *MacMunn, G. F.*, D.S.O. 27July91
India.
So Morrice, H. 27July91
73 Coates, D. R. 27July91
I.G.O. *s.Johnstone, H.* 27July91
Dept.
Adj. Vols. *Clarke, E. G.* 27July91
L r.A.s. Bellhouse, J. 27July91
K r.A.s. Nairne, E. S. 27July91
41 Gwynn, W. 27July91
Shoeb'ness Waymouth, E. G. 27July91
N.A., Ben. *Mackintosh, J. B.* 27July91
59 Hill, H. B. 27July91
Long Course *Nixon, F. E.* 27July91
Mn McCulloch, R.H.F. 27July91
Adj. Vols. *Dent, F. W.* 27July91
Mn Metcalfe, F. H. 27July91
N.A., Bom. *Massie, R. H.* 27July91
I.F.F., *s.Thorp, A. H* 27July91
Woolwich.
53 Nicholson, W. A. 27July91
1 Dep. E. Kendall, J. K. 27July91
58 Pim, E. H. 27July91
Jamaica Benwell, A. 27July91
Mn Ellershaw, A. 27July91
L r.A.s. Hichens, T. S. 15Sept.91
Long Course Hardcastle, J. H. 15Feb.91
M r.A.s. Brock, H. J. 15Feb.92
I r.A.s. Thomson, A. F. R. 15Feb.92
J r.A.s. Budworth, C. E. D. 15Feb.92
Ord. Dept., *Farmer, W. C. R.* 15Feb.92
India.
Jamaica Bedfern, P. Y. 15Feb.92
20 Oldham, F. T. 15Feb.92
59 Gordon, N. F. 15Feb.92
8 Goldie, A. H. 15Feb.92
I.R.F. Williams, A. C. 15Feb.92
Devonport.
Wn Hunt, W. H. 15Feb.92
E Bishop, C. F. 15Feb.92
S r.A.s. Boggs, A. A. 15Feb.92
Wn Forbes, A. 15Feb.92
Hyd. Cont. *Woods, G. G.* 15Feb.92
61 Coates, R. C. 15Feb.92
Wn Nocat, C. C. 15Feb.92
So Blanford, W. G 15Feb.92
Mn Peole, F. C. 15Feb.92
A r.A.s. Simpson-Balkie, H. A. D. 15Feb.92
So Barnes, H. M. 15Feb.92
69 Hardman, R. S. 15Feb.92
F r.A.s. Dixon, G. F. 15Feb.92
E Craig, B. A. 15Feb.92
N.A., Ben *Bruce, J. E. L.* 15Feb.92
E Pilkington, W.A.C. 15Feb.92
Mn Craster, E. H. B. 15Feb.92
J r.A.s. Hobson, J. A. 15Feb.92
Adj. Vols. Stockley, A. U. 15Feb.92
47 Geary, H. G. F. 15Feb.92
Dep. r.A.s. Vallentin, H. E. 20Sept.91 15Feb.92
Mn Thomas, H. M. 15Feb.92
Wn Duff, G. G. K. 15Feb.92
64 Sandars, E. C. 15Feb.92
Adj. Vols. *Eaton-Evans, H.J.* 15Feb.92
19 Dawson, H. F. 15Feb.92
1 Dep. Wn Shaver, J. D. 15Feb.92
So Quain, J. 15Feb.92
15 Le Mottée, R.E.A. 15Feb.92
E Vereker, C. G. 15Feb.92
N.A., Ind. *de Brett, H. S.* 15Feb.92
7 Hay, J. 15Feb.92
Mn Orr, C. W. J. 15Feb.92
48 Nevinson, T. St. A. 15Feb.92
B.-L.
Adj. Vols. *Baker, G. H. M.* 27June92
11 Emery, W. B 27July92
N r.A.s. Gillman, W. 27July92

Digitized by Google

Royal Artillery.

So Jacob, W. H. B. 27July92
I.R.F., St. Lucia. Kane, A. H. 27July92
Nat. Art., India. *Harington, E. C.* 27July92
24 Grove, E. W. 27July92
Nat. Art., India. *De Saumarez, C.* 27July92
St. Lucia Chartres, R. C. 27July92
70 Campbell, G. McC. 27July92
44 Marsden, R. T. 27July92
Long Course Howorth, H. G. 27July92
E Smith, A. G. 27July92
So Burton, H. C. H. 27July92
80 Bowring, A. H. 27July92
E Fitz, R. B. 27July92
A *r.h.a.* Bright, R. A 27July92
74 Lewis, G. C. 27July92
Wn Bushe, C. K. 27July92
21 Broome, G. S. F. 27July92
Dep. *r.h.a.* Aldridge, J. B 27July92
E *r.h.a.* Elwes, W. V. J. C. 27July92
24 Hepper, L. L. 27July92
re Peel, E. J. R. 27July92
R *r.h.a.* Powell, E. W. M. 27July92
56 James, J. E. 27July92
So Cleghorn, C. A. 27July92
So Tulloch, D. F. 27July92
Wn Kempson, J. W. 27July92
51 Allen, W. J. B. 27July92
60 Alexander, E. W. 27July92
43 McGildowny, W. 27July92
O *r.h.a.* Sykes, C. A. 27July92
84 Clerke, A. B. H. 27July92
87 Metcalfe, S. F. 27July92
Mn de Winton, R. S. 27July92
23 Sheppard, H. C. 13Nov.92
23 Arderne, D. D. 13Nov.92
78 Cape, G. A. S. 13Nov.92
Mn Hewetson, A. W. 13Nov.92
F *r.h.a.* Gillson, G. 13Nov.92
47 Hext, L. J. 14Feb.93
55 Kelly, H. E. T. 14Feb.93
Mn FitzRoy, P. FitzW. 14Feb.93
78 Wylde, R. D. 14Feb.93
43 Grey, C. L. R. 14Feb.93
66 Willis, E. H. 14Feb.93
E Owen, C. R. B. 14Feb.93
47 Curtis, A. W. 14Feb.93
78 Ashworth, L. T. 14Feb.93
Singapore Watson, J. G. M. 14Feb.93
Lagos *s.* Scott, A. O'C. 14Feb.93
H *r.h.a.* Greathed, R. N. 14Feb.93
So Ziegler, C. H. 14Feb.93
So Hinton, G. B. 14Feb.93
12 Probyn, D. G. 14Feb.93
Wn Townsend, S.C.C. 14Feb.93
N.A. India Wynter, F. A. 14Feb.93
C *r.h.a.* Stirling, C. 14Feb.93
63 Browell, W. B. 14Feb.93
I *r.h.a.* Talbot, G.R.FitzR. 14Feb.93
E Lewes, P. K. 14Feb.93
So Paine, J. H. 14Feb.93
F *r.h.a.* Harman, R. St. C. 14Feb.93
I.W.S. Mauritius *s. Waring, R.* 14Feb.93
63 Phillpotts, L. M. 14Feb.93
G *r.h.a.* Best, P. G. 14Feb.93
45 Manley, W. G. H. 14Feb.93
1 Parry, C. F. P. 14Feb.93
22 Barlow, J. F. 14Feb.93
27 Bayly, A. R. 14Feb.93
80 Parker, L. L. 14Feb.93
79 Drake, H. M. 14Feb.93
So Coonrane, N. D. 14Feb.93
76 Mallock, A. M. B. 14Feb.93

Mn O'Connor, W. F. T. 14Feb.93
Dep. *r.h.a.* Smith, L. A. 14Feb.93
57 Wilson, C. H. 14Feb.93
J *r.h.a.* Williams, A. S. 14Feb.93
Wn Bullen, S. D. 14Feb.93
So Donovan, C. C. 14Feb.93
S *r.h.a.* Gosselin, S. 14Feb.93
T *r.h.a.* Ruck-Keene, R. F. 10May93
Dep. So Africa Eady, C. E. 10May93
Mauritius Osborn, L. L. H. 10May93
Long Course *Morris, R. C.* 4July93
26 Cruickshank, H. A. 25July93
So Cotter, H. J. 25July93
Wn Crichton, H. 25July93
So Partridge, R. G. 25July93
Wn Stevens-Nash, C. G. E. 25July93
Wn Low, C. F. G. 25July93
So Haynes, K. E. 25July93
So Poulter, D. R. 25July93
50 Easton, F. A. 25July93
10 Robinson, S. W. 25July93
10 Delaforce, E. F. 25July93
36 Bell, M. D. 25July93
K *r.h.a.* De Prée, H. D. 25July93
20 Madocks, W. R. N. 25July93
12 Le Pelley, E. C. 25July93
M *r.h.a.* Tudor, H. H. 25July93
47 Palmer, C. E. 25July93
So Lowry, H. L. 25July93
6 Kirwan, B. R. 25July93
Wn Lyddon, W. G. 25July93
U *r.h.a.* Livingstone-Learmonth, L. C. 25July93
Wn Lawrence-Archer, J. H. 25July93
Wn Walker, E. W. M. 25July93
So Whitehead, E. L. E. 25July93
Wn Wilkinson, A. C. 25July93
54 Boyce, H. A. 25July93
5 Lane, F. C. 25July93
34 Watts, C. D. B. 25July93
53 Perreau, A. M. 25July93
23 Cottingham, H. L. 25July93
42 Douglas, S. W. 25July93
9 Washington, C. F. G. 25July93
30 Holloway, W. O. 25July93
N *r.h.a.* White, G. H. A. 25July93
33 Reade, P. N. G. 25July93
Wn Hope, W. H. W. 25July93
17 Packard, H. N. 25July93
45 Henning, P. W. B. 25July93
40 Henderson, G. J. 25July93
27 Stewart, D. B. 25July93
5 Biddulph, M. 25July93
30 Ravenhill, C. 25July93
14 Birch, A. C. 25July93
P *r.h.a.* Baillie, G. 25July93
Wn Lowis, P. S. 25July93
68 Robertson, C. C. 25July93
Ord. Dep., India. *Bowen, H. W.* 25July93
32 Farquhar, H. T. 1Nov.93
Wn Muspratt-Williams. R. L. 1Nov.93
Ord. Dept., Allahabad. *Henry, J.* 1Nov.93
Mn Moor, H. G. 1Nov.93
E Boyd, A. C. 13Feb.94
30 Macgowan, G. L. 13Feb.94
Dept. I.G.O. *s. Oldfield, A. R.* 13Feb.94
So Parker, R. H. 13Feb.94
Wn Slator, G. F. 13Feb.94
So Westerman, J. F. 13Feb.94
Wn Jebb, S. G. 13Feb.94
51 Short, W. A. 13Feb.94
E Bland-Hunt, E. S. de V. 13Feb.94

So Rumbold, W. E. 13Feb.94
4 Ramsden, H. 13Feb.94
So Appleyard, G. C. 13Feb.94
Native Art., India. *Smyth, G. A.* 13Feb.94
56 England, R. 13Feb.94
79 Montgomery, H. M. de F. 13Feb.94
24 Browne, S. S. 13Feb.94
So Christie, L. R. S. 13Feb.94
72 Plummer, E. W. 13Feb.94
50 Donaldson, J. W. E. 13Feb.94
McNeile, D. H. 13Feb.94
6 Mackenzie, A. M. N. 13Feb.94
So Hamilton, R. S. 13Feb.94
77 Behrens, C. 13Feb.94
67 Kay, W. H. 13Feb.94
Wn Mayne, H. B. 13Feb.94
Ceylon Manley, R. H. 13Feb.94
37 Twiss, F. A. 13Feb.94
Wn (*prob.*) Fergusson, A. C. *Davidson, A. N.* 13Feb.94
Dep.Fd. Overton, H. B. 13Feb.94
33 Cubitt, T. A. 13Feb.94
St. Helena Palmer, C. C. 13Feb.94
61 Dalby, J. 13Feb.94
r.e. Hankey, J.C.G.A. 13Feb.94
16 Stapylton, G. J. C. 13Feb.94
2 Driffield, J. 13Feb.94
So Clark-Kennedy, A. W. 13Feb.94
46 Bruce, T. 13Feb.94
Wn Warren, F. 13Feb.94
68 Hale, E. T. 13Feb.94
Wh Halse, S. C. 13Feb.94
31 Bruce, C. M. D. 16May94
2Dep. Wn Mathew-Lannowe, G.R.M. 16May94
48 Wheatley, P. 16May94
So Ramage Dawson, W. H. 16May94
58 Wemyss, R. E. F. 16May94
E Scott, R. K. 16July94
11 Evans, C. 24July94
50 Downes, L. S. 24July94
13 Ward, H. D. O. 24July94
25 Monkhouse, W. P. 24July94
8 Charlton, C.E.C.G. 24July94
So Young, J. E. H. 24July94
25 Carbutt, E. G. 24July94
44 Haymes, R. L. 24July94
Wn Merrick, G. C. 24July94
Wn Trevor, A. P. 24July94
Foster, P. L. 24July94
So Anley, W. B. 24July94
13 Ashmore, E. B. 24July94
3 Vincent, B. 24July94
2Dep. So Myers, A. E. C. 24July94
64 Browning, H. S. 24July94
Mn Dennistoun, J. G. 24July94
Hunt, V. de V. 24July94
So MacDougall, J. T. 24July94
E Chrystie, J. 24July94
E Manley, W. E. 24July94
So Gordon, A. E. 24July94
27 Evans, W. 24July94

Digitized by Google

Royal Artillery.

Lieutenants—cont.

Field.

81	Devenish, A. H. N.	1Nov.94
65	Montgomery, A. A.	4Nov.94
87	Hine-Haycock, V. R.	20Nov.94
	Kincaid-Smith, R. J	23Nov.94
67	Hildyard, H. C. T.	24Nov.94
80	Gosling, S. F.	1Dec.94
83	Atkinson, R.	2Dec 94
38	Becke, A. F.	1Jan.95
16	Jeffcoat, H. J. P.	27Jan.95
15	Lloyd, H. G.	12Feb.95
42	Liveing, C. H.	12Feb.95
69	Dawson, H. M.	12Feb.95
8	Tyrrell, G. E.	12Feb.95
70	Maule, H. N. St. J.	12Feb.95
84	Spencer, H.	12Feb.95
49	Wardrop, A. E.	12Feb.95
31	Rowcroft, C. H.	19Feb.95
36	Bridges, G. T. M.	19Feb 95
62	Johnstone, J.H W.	3Mar.95
66	Tilney, N. F.	10Mar.95
30	Ellershaw, W.	1Apr.95
1	Byron, J.	1Apr.95
53	Swann, C. J. H.	1Apr.95
21	Garstin, H. E.	1Apr.95
35	Oldfield, L. C. L.	1Apr.95
33	Boyd, S. O.	1Apr.95
22	Luke, T. M.	4May95
34	FitzGibbon, J. A	13May95
54	Mackenzie, F. W.	13May95
20	Houstoun, A.	18May95
44	Walshe, F. W. H.	22July95
43	Foulkes, H. D.	22July95
5	Wilson, H. S.	22July95
29	Bond, H. H.	22July95
72	de Berry, P. P. E.	27July95
63	Courage, M. R. F.	10Aug.95
17	Ollivant, J. S.	1Oct.95
16	Keyworth, R. G.	17Oct.95
51	Wood, C. H.	17Oct.95
28	Seligman, H. S.	17Oct.95
39	Macnaghten, E. B.	9Nov.95

Garrison.

E	Alderson, S. F.	1Nov.94
So	Kennedy, A. C.	4Nov.94
So	Hammond, H. D.	4Nov.94
So	Moore, F. B. H.	4Nov.94
A	Moorhouse, H. C.	4Nov.94
Wn	Innes, H. M.	16Nov.94
So	Ollivant, A. H.	23Nov.94
Wn	Corbett, E. F.	23Nov.94
So	Pritchard, C. G.	23Nov.94
2Dep. So	Molesworth, H. E.	23Nov.94
E	Hall, H. C.	23Nov.94
So	Marton, R. O.	23Nov.94
Wn	Austin, J. G.	26Nov.94
Wn	Phipps, C. F.	30Nov.94
E	Gooding, L. N.	1Jan.95
So	Wyatt, F. O.	1Jan.95
Wn	Wheeler, G. D.	27Jan.95
E	Nicholl, D. FitzR.	12Feb.95
E	Mackenzie, G. B.	12Feb.95
So	Freeth, C. J. D.	12Feb.95
E	Owen, C. H. W	12Feb.95
So	Smithett, B. D. H.	12Feb.95
E	McCheane, M W. H.	15Feb.95
So	Robinson, H.	15Feb.95
E	Forman, D. E.	19Feb.95
Wn	Sturrock, G. C.	8Mar.95
Mn	Fowler, W. J.	15Mar.95
So	Lockhart, R. N.	16Mar.95
E	Corrie, G. G. W.	18Mar.95
So	Greene, A. J. R.	19Mar.95
Hyd. Cont.	*Stulpnagel, C. W.*	23Mar.95
Wn	Riddell, R. B.	23Mar.95
Wn	Hanna, J. C.	1Apr.95
E	Wilkinson, M. L.	1Apr.95
So	Currie, L. B. F.	1Apr.95
Wn	Scott, E. B.	1Apr.95
Wn	Westropp, R. G.	1Apr.95
Wn	Nuttall, C. M.	1Apr.95
So	Porcher, A. F.	1Apr.95
E	Massie, J. H.	1May95
E	Kelly, C. B.	1May95
So	Holbrooke, P. L.	25May95
So	Holman, H. W.	25May95
So	de Bury, H. R. V.	4July95
So	Collingwood, C. W.	22July95
E	Percival, P.	22July95
E	Rickard, F. M.	27July95
So	Brewin, B. E.	27July95
So	Webb, A. H.	10Aug.95
Wn	Godfray, H. C. W.	10Aug.95
So	Buzzard, C. N.	15Aug.95
Wn	Hanks, J. J.	23Aug.95
E	Carey, W. L. J.	14Sept.95
E	O'Kinealy, J.	11Oct.95
So	Hood, *Hon.* N. A.	30Oct.95

2nd Lieutenants.

Wn	McVittie, R. H.	9Dec.92
So	Carter, G. E.	4Dec.92
So	Edgar, J. S.	20Dec 92
E	Loring, W.	21Dec.92
79	Lamont, J. W. F.	1Jan.93
E	Gordon, G. A. S.	7Jan.93
So	Ewart, C. N.	10Jan.93
76	Buchanan, B. G.	11Jan.93
52	Stanley, *Hon.* G. F.	13Jan.93
51	Talbot-Ponsonby, E. F.	16Jan.93
81	Stevenson, E. H.	18Jan.93
So	Howard-Vyse, C.	19Jan.93
Wn	Hope, G. A.	29Jan.93
41	Harpur, E. H.	1Feb.93
85	Wynter, H. T.	1Feb.93
So	Waters, E. E. N.	1Feb.93
1	Fisher, C. A.	1Feb.93
29	Harding Newman, E.	1Feb.93
12	Meares, H. P.	1Feb.93
82	Davies, W. P. L.	1Feb.93
48	Thompson, W. G.	16Feb.93
So	Galwey, R. H.	24Feb.93
40	Symon, W. C.	1Mar.93
8	Johnson, R. M.	4Mar.93
7	Clarke, G. V.	4Mar.93
So	Thorp, A.	4Mar.93
75	Eden, W. B.	4Mar 93
Wn	Tyrrell, J. F.	13Mar.93
14	Nutt, A. C. B.	16Mar.93
E	Locke, B. J. M.	30Mar.93
87	Wilson, L. M.	1Apr.93
Wn	Hamilton, C. L. C.	1Apr.93
25	Lascelles, A.	1Apr.93
Wn	Doyle, J. F. I. H.	1Apr.93
Wn	Goodwin, R. H.	1Apr.93
E	Brierley, G. T.	1Apr.93
E	Sargeaunt, H. G.	1Apr.93
41	Roberts, C. P.	1Apr.93
So	Hart, H. T.	1Apr.93
4	Cairnes, J. F.	1Apr.93

Digitized by Google

10	Broughton, L. H. D.	6 Apr. 93
So	Playfair, C. M.	6 Apr. 93
13	Carey, H. E.	6 Apr. 93
Wn	Armitage, W. T.	1 May 93
So	Drake, W. H.	1 May 93
So	Nugent, G. R. H.	1 May 93
Wn	Kough, T. M.	6 May 93
So	Keogh, J. H.	13 May 93
Wn	Riddell, E. V. D.	30 May 93
82	Stanton, F. H. G.	30 May 93
45	Clarke, H. C. S.	30 May 93
4	Ritchie, C. MacI.	14 June 93
61	Suther, P.	16 June 93
77	Keane, *Sir* J., *Bt.*	17 June 93
E	Wilkins, G. H. C.	24 June 93
E	Atlay, H. W.	26 June 93
86	O'Malley, C. L.	26 June 93
So	Hollinshead, H. N. B.	27 June 93
So	Taylor, A. J. S.	28 June 93
E	Kettlewell, A. M.	28 June 93
So	Mair, G. T.	30 June 93
26	Edwards, A. C.	1 Aug. 93
E	Ogg, W. M.	1 Aug. 93
73	Brooke, E. W. S.	11 Aug. 93
E	Seagram, T. O.	11 Aug. 93
E	Stallard, S. F.	11 Aug. 93
E	Chevallier, F. E.	de C. 15 Aug 93
So	Swettenham, W. A. W.	17 Aug 93
Wn	Hawkes, C. St. L. G.	19 Aug. 93
54	Cotton, A. S.	1 Sept. 93
Wn	Deane, D.	14 Sept. 94
71	Wigram, C.	4 Oct. 93
63	Radcliffe, P. P. de B.	4 Oct. 94
So	Simpson, A. C. S. W.	11 Oct. 93
E	Thatcher, G. G.	14 Oct. 93
81	Musgrave, A. D.	21 Oct. 93
Wn	Phipps, H. R.	21 Oct. 93
61	Arbuthnot, A. G.	21 Oct. 93
E	Koebel, H. A.	21 Oct. 93
So	Tyler, F. C.	23 Oct 93
E	Keyes, A. J. H.	4 Nov. 93
E	Montrésor, L. B.	4 Nov. 93
Wn	Hardcastle, E. L.	28 Nov. 93
77	Hope, C. D.	9 Dec. 93
82	Wade, H. A. L. H.	16 Dec. 93
So	Rolland, C. E. T.	16 Dec. 93
Wn	Castens, W. E.	21 Dec. 93
Wn	Coode, H. P. R.	31 Dec. 93
Wn	Odevaine, F. J.	1 Jan 94
Wn	Saunders, E. A.	1 Jan 94
Wn	Dwyer, G. T. C.	1 Jan. 94
So	Jacob, S. H.	1 Jan. 94
E	Blanford, C. E.	1 Jan. 94
E	Thompson, A. J.	4 Jan. 94
So	Dalvell, J. A.	16 Feb. 94
E	Stoddart, G.	26 Feb. 94
Wn	Forman, A. B.	14 Mar. 94
E	Keddie, H. W. G.	14 Mar. 94
E	Stobart, G. H.	16 Mar. 94
62	Ellissen, G. E.	16 Mar. 94
So	Fair, A. E. B.	22 Mar. 94
So	Birley, R. A.	1 Apr. 94
Wn	Crofton, R. B.	1 Apr. 94
So	Brown, F. T.	1 Apr. 94
So	Lewin, H. F. E.	1 Apr. 94
49	Edwards, W. E.	1 apr. 94
67	Paley, R. E.	1 Apr. 94
E	Walthall, E. C. W. D.	1 Apr. 94
Wn	Moore, W. H.	4 July 94
E	Trimnell, W. D. C.	14 July 94
Wn	Jacob, A. C. B.	14 July 94
So	Izat, A. R.	14 July 94
57	Schofield, S. V.	14 July 94
20	Conolly, E. M.	14 July 94
So	FitzGerald, M. J. F.	18 Sept. 9

So	Gemmell, W. A. S.	29 Sept. 94
So	Grayson, A. D. H.	4 Oct. 94
So	Cruickshank, P. H.	15 Nov. 94
Wn	Curtels, C. S. S.	15 Nov. 94
74	Dickson, B.	15 Nov. 94
Wn	Kemble, W. E.	15 Nov. 94
E	Blount, G. P. C.	17 Nov 94
85	Barnes, C. C.	17 Nov. 94
E	Finch, G. F. C.	17 Nov. 94
So	Lloyd-Thomas, T. G.	17 Nov. 94
84	Wheeler, E. L.	17 Nov. 94
So	Ravenhill, H. W.	17 Nov 94
So	Grose, J.	17 Nov 94
E	Ingham, C. St. M.	17 Nov. 94
45	Peck, H. B.	17 Nov. 94
E	Mulliken, C. F. L.	17 Nov. 94
So	Cameron, R. B. M.	17 Nov. 94
So	Griffith, R. H.	17 Nov. 94
Wn	Beer, V. L.	17 Nov. 94
2	Russell, H. T.	17 Nov 94
Wn	Dudley, G. de S.	17 Nov. 94
So	Wainewright, A. R.	17 Nov. 94
Wn	Smith, H. S.	17 Nov. 94
Wn	Miller, H. de B.	17 Nov. 94
E	Foster, W. L.	17 Nov 94
So	Balfour, C. D.	17 Nov. 94
E	Weber, W. H. F.	17 Nov. 94
E	Scott, C. W.	17 Nov. 94
So	Davidson, E. Rambaut, B. R. R.	17 Nov. 94
E	Barton, P.	17 Nov. 94
So	Winter, O. de l'E.	17 Nov. 94
E	Wilson, F. A.	17 Nov 94
70	Livingstone-Learmouth, F. L. C.	17 Nov. 94
So	Van der Kiste, F. W.	17 Nov. 94
E	Normand, S. R.	17 Nov. 94
So	Grey, N. McN.	17 Nov. 94
So	Walker, W. B.	17 Nov. 94
E	Stanbrough, L. K.	17 Nov. 94
E	Castle, R. W.	17 Nov. 94
E	Lennox, G. M.	17 Nov. 94
So	Dyson, L. M.	12 Dec. 94
Wn	Archdale, T. M.	12 Dec. 94
85	Newcome, H. W.	15 June 95
So	Newman, C. R.	15 June 95
So	Murch, D. J.	15 June 95
So	Higgins, J. F. A.	15 June 95
So	Birch, E. M.	15 June 95
So	Despard, W. H. C.	15 June 95
So	Pike, S. R.	15 June 95
So	Barton, B. L.	15 June 95
So	Gardiner, H. W.	15 June 95
Wn	Disney-Roebuck, A. W.	15 June 95
Wn	Butler, G. L.	15 June 95
E	Begbie, A. R. G.	15 June 95
E	Kirke, E. St. G.	15 June 95
So	Collen, E. H. C.	15 June 95
53	Bethell, A. B.	15 June 95
So	Kemble, F. A.	15 June 95
Wn	Hill, R. T.	15 June 95
So	Bayley, L. S.	15 June 95
	Richey, F. W.	15 June 95
E	Bayley, G. H. W.	15 June 95
E	Blois, O. G.	15 June 95
So	Robinson, J. A. P.	15 June 95
So	Dawson-Scott, G. N.	15 June 95
Wn	Alexander, W. D.	15 June 95
So	Russel, A. C.	15 June 95
Wn	Rudkin, W. C. E.	15 June 95
Wn	Maidlow, J. S.	15 June 95
Wn	Ker, C. A.	15 June 95
Wn	Belcher, H. T.	15 June 95
So	West, G. E. J. A.	19 July 95
So	Schreiber, C. S.	19 July 95
	Wilkes, G. S.	20 Sept. 95

Digitized by Google

So Game, P. W. 2Nov.95
Wn Buzzard, F. A. 2Nov.95
E Street, H. E. 2Nov.95
E Bird, M. H. C. 2Nov.95
E. MacFarlan, J. B. 2Nov.95
So- Hinde, A. 2Nov.95
Hearn, H. S. 2Nov.95
Gosset, F. W. 2Nov.95
Bolster, G. E. 2Nov.95
Clayton, G. F. 2Nov.95
Calthorp, E. F. 2Nov.95
Smith, H. R. W. M. 2Nov.95
Howell, G. L. H. 2Nov.95
Du Port, O. C. 2Nov.95
Greene, A. C. R. 2Nov.95
MacDougall, J. P. 2Nov.95
Clapham, D. 2Nov.95
Tritton, O. 2Nov.95
Stevenson, K. L. 2Nov.95
Gordon, G. H. 2Nov.95
Pattisson, J. H. 2Nov.95
Harrison, C. I. 2Nov.95
Chamier, E. St. L. 2Nov.95
Hall, F. 2Nov.95
Thackeray, C. B. 2Nov.95
Climo, P. H. 2Nov.95
Goldie, M. L. 2Nov.95
Fox, A. M. 2Nov.95
Riach, G. H. 2Nov.95
Holland, C. S. 2Nov.95
Vandeleur, H. M. 2Nov.95
Bell, W. C. H. 2Nov.95
Hutchison, K. D. 2Nov.95
Gryls, J. B. 2Nov.95
Ramsden, R. E. 2Nov.95
Logan, F. D. 2Nov.95
Russell, R. T. 2Nov.95
Jones E. H. 2Nov.95
Goodson, F. 2Nov.95
Wighton, E. 2Nov.95
Bigrell, B. H. 2Nov.95
Scallan, R. O. 2Nov.95

(Late BENGAL.)

Colonels Commandant.

Abbott, Gen. *Sir J., K.C.B.* 27Feb.77
Carleton, Gen. H. A., *C.B.* 26Apr.83
Chanllier, Lt.-Gen. (*Hon. Gen.*) *Sir H. E. L., Kt., C.S.I.* 1Jan.38
Colpherts, Gen. *Sir W., K.C.B.* 4Aug.88
Gordner, Gen. J. E. 19June93
Girling-Hamilton, Gen. *Sir W., Bt.* 28May95
Icholl, Gen. T. 1June95

Removed from the Regiment as General Officers and still on the Active List.

Roberts, Field Marshal, *Rt. Hon. F. S., Lord, G.C.B., G.C.S.I., G.C.I.E., &c.* 25May95
Chapman, Lt.-Gen. E. F., *C.B., p.s.c.* (R.) 26Sept.59
Griffin, Lt.-Gen. E. C. 25May95
Mc Nairne, M.-Gen. C. E., *C.B.* 26Nov.94
Powie, M.-Gen. C., *C.B.* 1Feb.92
Walker, M.-Gen. A., *C.S.I.* 1Dec.94
Elliott, M.-Gen. E. D. 1Apr.95
Ward, M.-Gen. F. W., *C.B.* 25May95

Lieut.-Colonels.

Studdy, T. J. C. A. 11May84
(*Ind. Sup. List.*) *c.*11May88
Anderson, A. D. 8June89
(*Ind. Sup. List*) *c.* 6Jan.94

(Late MADRAS.)

Colonels Commandant.

Cadell, Gen. *Sir R., K.C.B.* 15June85
Campbell, Gen. N. G. 6Oct.85
Le Pearse, Gen., G. G., *C.B.* 23Jan.87
Playfair, Gen. E. M. 18Mar.94

Removed from the Regiment as General Officers and still on the Active List.

McLeod, Gen. H. [R] 25May95

Lieut.-Colonel.

Montmorency, Hon. *A.B.* (*Ind. Sup. List*) 31Mar.83
*c.*4Feb.87

(Late BOMBAY.)

Colonels Commandant.

Kemball, Gen. *Sir A. B., K.C.B., K.C.S.I.* 30June78
Aitken, Gen. W. D. 27Nov.88
Fuller, Gen. C. B. 12Nov.92

Removed from the Regiment as General Officer and still on the Active List.

Caldecott, Maj.-Gen. F. J., *C.B.* 19Mar.94

Lieut.-Colonels.

Simla *Mortimer, F. J.* 4Nov.84
*c.*4Nov.88
Madras *Walker, T.* 17Aug.89
c. 17Aug.89

Adjutants.

Portsmith Biddulph, G. W., *capt.* 14Apr.42
Dover Fisher, C. J., *capt.* 1Apr.92
Woolwich Jenkinson, H. L. A., *capt.* 13May92
Portsmouth Breakey, A. J., *capt.* 4Mar.93
Cork Gay, A. W., *capt.* 17July93
Edinburgh Findlay, N. D., *capt.* 1Mar.94
Halifax Duffus, G. S., *capt.* 1Apr.94
r.h.a. Paget, W. L. H., *capt.* 15Jan.96
Woolwich
Devonport Molesworth, A. L., *capt.* 8June95

Riding Masters.

r.c. Donnelly, R. 1Apr.75
Woolwich *hon. maj.* 28Jan.85
Umballa Draper, F. 1Apr.75
r.h.a. *hon. capt.*1Apr.85
Aldershot Henson, C. 15Nov.79
*hon. capt.*15Nov.89
Newbridge Goode, R. J. 15Nov.79
r.h.a. *hon. capt.*15Nov.89
Kirkee Stevens, J. 24Jan.80
r.h.a. *hon. capt.*24Jan.90
Hilsea Wilken, J. 19June80
hon. capt. 19June90
Meerut Simpson, R. 31Dec.81
r.h.a. *hon. capt.*31Dec.91
Woolwich. Shipman, W. 31Dec.81
Woolwich *hon. capt.*31Dec.91
McLennan, J. 18Mar.86
*hon. capt.*18Mar.96
Colchester Bevington, J. 10June95
*hon. capt.*10June05
Nicholas, J., hon. lt. 15Aug.88
Bangalore Trusler, J., *hon. lt.* 24Nov.88
Newcastle Thorne, J., *hon. lt.* 15May89
Secunderabad Brogan, T. H., *hon. lt.* 14Sept.89
Aldershot Carnaghan, J., *hon. lt.*
r.h.a. 20Feb.92
Woolwich McCombie, A. W., *hon. lt.*
r.h.a. 5Apr.93
Woolwich Learmont, J., *hon. lt.* 17Jan.94
Rawal Pindi Fleming, F., *hon. lt.* 3Feb.94
Lucknow Clarke, T., *hon. lt.* 6Mar.95

Quarter-Masters.

Ipswich Ward, T. 26June73
*hon. capt.*26June82
Woolwich Murdoch, R. H. 19Feb.78
*hon. m.*15June88
Woolwich McKenna, J. 10Mar 75
*hon. capt.*10Mar.85
d.s. Heath, A. 8Sept.75
*hon. capt.*8Sept.85
War Office *Powell, J. J. C.* 1Apr.78
hon. m. 30Oct.89
Carrickfergus. Wilbond, J. 11June81
*hon. capt.*11June91
Gt. Yarm'th Russell, H. 17Sept.81
hon. capt. 17Sept.91
Portsmith. Cook, G. 27May82
*hon. capt.*27May92
r.h.a. Paton, W. 27May82
Aldershot. *hon. capt.* 27May92
Woolwich Martin, A. 1Apr.84
hon. capt. 1Apr.94
Scarboro' Firth, S. 1Apr.84
hon. capt. 1Apr.94
Gosport Wishart, R. J. 6Aug.84
*hon. capt.*6Aug.94
Letterkenny. Paulson, J. 11July85
hon. capt. 11July95
Montrose Robinson, W. 9Sept.85
*hon. capt.*9Sept.05
Hartlepool Shakespear, G. J., *hon. lt.* 14Apr.86
Dover Jarvis, W., *hon. lt.*24Nov.86
Limerick Edwards, J., *hon. lt.*21May87
Gibraltar Cooper, T. F., *hon. lt.* 11June87
Wicklow Small, A., *hon. lt.* 20July88
Edinburgh Usmar, G. A., *hon. lt.* 26Sept.88
Cork McCafferty, C., *hon. lt.* 4Dec.89
Ennis Anderson, W., *hon. lt.* 30Apr.90
Campbelltown. Murray, E. J., *hon. lt.* 18June90
Cork Harb. Perry, W. C., *hon. lt.*6Dec.90
Londonderry. Dickens, J., *hon. lt.* 6Dec.90
Sheerness Lawrence, W., *hon. lt.* 25July91
e.g. Stevens, T., *hon. lt.*25July91
Berwick Seager, W., *hon. lt.* 11Nov.91
Malta Whitley, W. T., *hon. lt.* 20Feb.92
Devonport *r.h.a.*, Woolwich. Coombes, S., *hon. lt.* 20Feb.92
Richardson, F., *hon. lt.* 9Mar.92
'Ab'stwith Stephens, W., *hon. lt.*6Apr.92
C'marthen Williams, T., *hon. lt.*6Apr.92
Seaforth Cox, J., *hon. lt.* 18May92
Dunbar Murray, J., *hon. lt.*15Oct.92
Art. Coll. Dawson, J. T., *hon. lt.* 13June94
Plymouth Clements, J. S., *hon. lt.* 23Dec.94

Digitized by Google

District Officers.

Majors.

Edinburgh Castle	Richey, T. D.	19May89
Tynemth.	Porterfield, B. D.	22June91
Magazine Ft., Dublin.	Lindsay, A. J.	1Apr.94
Dover	Webster, G.	24Apr.95

Captains.

Tower	Dawson, E.	9Mar.91
	Bowman, H.	9Mar.91
Harwich	Osborne, W.	9Mar.91
Adj. Vols.	*Chamberlin, A. B.*	14Apr.91
Malta	*Phillips*, W.	28Sept.91
Adj. Mil.	*Turner, E.*	28Sept.91
Woolwich	Price, R.	28Sept.91
Chatham	Orchard, H.	28Sept.91
Dover	Pickup, W.	23Aug.92
Falmouth	Popplestone, W. H.	23Aug.92
Adj. Vols.	*China, J. H.*	24Apr.95
Gosport	Wingfield, G. A. C. D.	24Apr.95

Lieutenants.

Adj. Vols.	*Russell, J.*	8Sept.86
Paull Pt.	Laird, R. M.	30July87
Cork	Furner, W. P.	12May88
Gt. Yarm.	Osmond, T. Y.	12May88
Adj. Vols.	*Bayspoole, A.*	24Apr.89
Scarboro'	*Parker, W.*	24Apr.89
Adj. Vols.	*Long, M. J.*	24Apr.89
Cape	Lightowlers, J. R. F.	16Aug.89
Adj. Vols.	*Wark, R.*	10Aug.89
Bl.Arsnl., Woolwich.	*McGill, A.*	9Oct.89
Adj. Vols.	*Johnston, J. H. B.*	4Dec.89
Plymouth	Smith, S. T.	30Apr.90
Adj. Vols.	*Chevalley, F.*	30Apr.90
Woolwich	Christian, J.	2Aug.90
Woolwich	Robson, W.	2Aug.90
Cardiff	Beardsley, W. J.	27Aug.90
Seaforth	Saunders, R.	8Oct.90
Halifax, N.S.	Clark, G.	25July91
Adj. Vols.	*Arnold, W. R.*	25July91
Plymouth	Jennison, H. G. W.	27Jan.92
Pemb.Dock	Lacey, T.	27Jan.92
Adj. Mil.	Gilbertson, T.	20Feb.92
Adj. Vols.	*Neal, G.*	10Aug.92
Newhaven	Clarke, R.	14Dec.92
Adj. Vols.	*Rowley, J.*	19Aug.93
Portsm'th	Malcolm, A. R.	19Aug.93
I. G. O. Dept.	*s.*Anderson, T.H.E.	3Feb.94
Aberdeen	Williams, J. A.	3Feb.94
Gravesend	Mason, W. C.	17Feb.94

District Officers.

(*Inspectors of Ordnance Machinery*).

Captains (6).

Portsmouth	Lane, F.	1Aug.91
Devonport	Clark, R. L.	1Aug.91
Dover	Donohue, W. E.	1Aug.91

Lieutenants (10).

Chatham	Carlyle, T.	1Aug.91
	(hon.)	1Apr.87
Cork	Edmonds, E. J.	1Aug.91
	(hon.)	25Apr.88
Tynemouth	Rudd, H.	1Aug.91
	(hon.)	31July89
Bermuda	Begbey, H.	1Aug.91
	(hon.)	4Jan.90
Gibraltar	Hunter, F. J.	1Aug.91
	(hon.)	15Jan.90
Harwich	Brown, F.	1Aug.91
	(hon.)	19Mar.90
Leith Fort	Sudds, W. B.	1Aug.91
	(hon.)	30Apr.90
Singapore	Paul, D.	11Nov.91
Bombay	Milnes, G.	11Nov.91
Kurachee	Brown, O.	11Nov.91
Aden	Imrie, W. L.	11Nov.91
St. Lucia	Shipman, H. J.	11Nov.91
Cape	Brown, F. A. W.	11Nov.91
Jamaica	Collacott, J. R.	18May92
Malta	Robinson, E. H.	18May92
Halifax, N.S.	Everett, C. W.	4Mar.93
Barrackpore	Truscott, J. J.	4Mar.93
Ceylon	Grute, J.	4Mar.93
Hong Kong	Davies, P. G.	4Mar.93
Rangoon	Marshall, H. A.	4Mar.93
Mauritius	Last, A. J.	6May93

N.S.—The Letters and Figures prefixed to the Names of the officers in the Royal Artillery denote the Divisions or Batteries; *r.e.* Riding Establishment; *g.c.*, attached to the Gentlemen Cadets; and *s.g.*, to the School of Gunnery.

Digitized by Google

ROYAL ARTILLERY.

HORSE ARTILLERY.

(*Head Quarters, Woolwich.*)

Staff.	Batts.	Majors.	Captains.	Lieutenants.	Stations.
HOME.	A.	Cowan, H. V., *p.s.c.*	Watkins, C. B.	Sandys, W. B. B. Simpson-Balkie, H. A. D. Bright, R. A.	Umballa.
Lieut. Colonels.	B.	Coxhead, J. A.	Jackson, H. K.	Arbuthnot, D. Pack-Beresford, A. W. Herbert, P. T. C.	Rawal Pindi.
Ollivant, E. A., *bt. col.* *Sheffield*					
Wallace, R. H., *bt. col.* *Aldershot*	C.	Rochfort, A. N.	Wing, F. D. V.	FitzMaurice, R. Lennox, A. M. A. Stirling, C.	Meerut.
Josselyn, J. E. *Woolwich*					
Knox, W. G., *C.B.* *Newbridge*	D.	Eustace, F.W.J.	Goulburn, C. E.	Ellice, R. F. Levita, C. B. Fordyce-Buchan, G. C.	St.John's Wd., London.
Adjutant.					
Paget, W. L. H., Capt. *Woolwich*	E.	McDonnell, J.	Paget, V. F. W. A.	Cowper-Smith, A. M. de L. Russell, E.S.E.W. Elwes, W. V. J. C.	Aldershot.
Riding Masters.					
Goode, R. J., *hon. capt.* *Newbridge*	F.	Cunliffe, F. L.	Tyndale-Biscoe, A. S.	Dixon, G. F. Gillson, G. Harman, R. St. C.	Sialkot.
Carnaghan, J., *hon. lt.* *Aldershot*					
Quarter Master.	G.	Hunt, H. V.	McLaughlin, G. H.	Powell, H. L. Butler, A. T. Best, P. G.	Woolwich.
Paton, W., *hon. capt.* *Aldershot*					
	H.	Hawkins, J. W. *p.s.c.*	Johnston, T. K. E.	Boulnois, W. A. Taylor, H. W. Greathed, R. N.	Umballa.
INDIA.	I.	Wodehouse, J. H., *C.B., C.M.G., c.*	Rodwell, R. M.	Elkington, R. J. G. Thomson, A. F. B. Talbot, G. R. Fitz-R.	Mhow.
Lieut. Colonels.	J.	Davidson, W. L.	Taylor, P. B.	Budworth, C. E. D. Williams, A. S. Hobson, J. A.	Aldershot.
Corbett, R., *bt. col.* *Meerut*					
Curtis, W. F. de H., *bt. col.* *Secunderabad*	K.	Potts, J. W. H.	Vores, C. H. S.	Combe, K. Nairne, E. S. De Pree, H. D.	Lucknow.
Broadfoot, A., *C.B.* *Kirkee*					
Eden, W. A. *Umballa*					
Costobadie, H. H. *Bangalore*	L.	Hewat, A. H.	Campbell, H. M.	Wellesley, R. C. Bellhouse, J. Hichens, T. S.	Kirkee.
Riding Masters.	M.	Plant, W. A.	Armitage, E. H.	FitzGerald, G. A. Brock, H. J. Tudor H. H	Bangalore.
Draper, F., *hon. capt.* *Umballa*					
Stevens, J., *hon. capt.* *Kirkee*	N.	Hotham, J.	Hobday, E. A. P.	Jones, T. Gillman, W. White, G. H. A.	Meerut.
Simpson, E., *hon. capt.* *Meerut*					

Digitized by Google

HORSE ARTILLERY—*continued.*

Staff.	Batts.	Majors.	Captains.	Lieutenants.	Stations.
	O.	Phillpotts, A. H. C.	Enthoven, P. H.	Kennard, A. M. Farrant, R. K. Sykes, C. A.	Woolwich.
	P.	Flint, E. M.	Benson, G. E., *p.s.c.*	Morris, C. J. U. Kirk, J. C. Baillie, G.	Aldershot.
	Q.	Brunker, J. M. S.	Lawless, S. E. G.	Ravenhill, F. T. Perrott, W. H. W. Godfrey-Faussett, P. G.	Newbridge.
	R.	Pollard-Urquhart, F. E. R.	Fanshawe, E. A.	Wellesley, R. A. C. Cartwright, G. N. Powell, E. W. M.	Newbridge.
	S.	Suart, W. H.	Lecky, F. B.	Cameron, E. D. Boggs, A. A. Gosselin, B.	Trimulgherry.
	T.	Long, C. J.	Neish, C. G.	Hickie, A. F. Ross-Johnson, C. M. Buck-Keene, R. F.	Dorchester.
	U.	Coke, E. B.	Blane, C. F.	Williams, M. S. Hooper, S. H. Livingstone—Learmonth, L. C.	Woolwich.

DEPÔT.

Staff.	Batts.	Majors.	Captains.	Lieutenants.	Stations.
Lieut. Colonel. Blaksley, E. *Woolwich*		Rich, C. C.	Phipps-Hornby, E. J.	Aldridge, J. B. Smith, L. A Vallentin, H. E.	Woolwich.
Riding Master. McCombie, A. W., *hon. lt.* *Woolwich*					
Quarter Master. Richardson, F., *hon. lt.* *Woolwich*					

RIDING ESTABLISHMENT.

Staff.	Majors.		Lieutenants.	Stations.
Lieut.-Colonel. Blaksley, E. *Woolwich*	Hunter, F. E. A.		Peel, E. J. B. Hankey, J. C. G. A.	Woolwich.
Riding Masters. Donnelly, R., *hon. m.* *Woolwich* Shipman, W., *hon. capt.* *Woolwich*				

Digitized by Google

FIELD ARTILLERY.

(Head Quarters, Woolwich.)

Staff.	Batts.	Majors.	Captains.	Lieutenants and 2nd Lieutenants.	Stations.
HOME.	1	Kerrison, E. R. A., *p.s.c.*	Lachlan, E. M.	Parry, C. F. P. Byron, J. Fisher, C. A.	Woolwich (for Kirkee).
Lieut. Colonels.					
Gillespie, J. C. *Weedon*	2	Banister, F. M.	Smith, H. G.	MacCarthy, M. J. Driffield, J. Russell, H. T.	Dinapore.
Smyth, S. G. *Ipswich*					
O'Malley, G. H. *Shornecliffe*	3	Dunlop, J. W.	Furse, W. T.	Smith, E. P. Vincent, R. Johnson, R. M.	Aldershot.
Yates, H. T. S. *Newcastle-on-Tyne*					
Mullins, W. *Limerick*	4	Pickwood, E. H.	Henshaw, C. G.	Ramsden, *H.* Cairnes, J. E. Ritchie, C. McI.	Shornecliffe.
Curling, H. T. *Hilsea*					
Martin, G. B. N., *C.B.* *Exeter*					
Smith, W. W. M., *p.s.c.* *Colchester*	5	Temple, J.	Guinness, E.	Lane, F. C. Biddulph, M. Wilson, R. S.	Bangalore.
Fowler, W. J. *Athlone*					
Downing, C. M. H. *Aldershot*					
May, E. O. *Aldershot*	6	Creagh, A. G., *p.s.c., c.*	Addington, *Hon.* H. W.	Earle, C. A. Kirwan, B. R. Mackenzie, A. M. N.	Saugor.
Chapman, L. J. A. *Woolwich*					
Bury, J. T., *p.s.c.* *Woolwich*					
Montgomery, R. A., *p.s.c.* *Woolwich*	7	Woods, H. C. M.	Guise, H.	Crockett, S. L. Hay, J. Clarke, G. V.	Newcastle.
Riding Masters.					
Henson, C., *hon. capt.* *Aldershot*	8	Henriques, E.N.	Herbert, G. F.	Goldie, A. H. Charlton, C. E. C. G. Tyrrell, G. E.	Jhansi, Bengal.
Wilkes, J., *hon. capt.* *Hilsea*					
Bevington, J., *hon. capt.* *Colchester*					
Thorne, J., *hon. lt.* *Newcastle*	9	Wynyard, R.	Jellett, J. H.	Molony, T. C. W. Stewart, C. E. Washingson, C. F. G.	Agra (for MeeanMeer), Bengal.
McLennan, J., *hon. capt.* *Woolwich*					
	10	Anderson, C. A.	Forde, L.	Ballard, C. N. B. Delaforce, E. F. Robinson, S. W.	Rawal Pindi Bengal.
Quarter Master.					
Martin, A., *hon. capt.* *Woolwich*	11	Thomas, *Sir* G. V., *Bt.*	Calley, H.	Solster-Booth, *Hon.* W. D. Emery, W. B. Evans, C.	Clonmel.
Lieut.-Colonel.					
Blackburn, P. *Egypt*	12	Newton, J. W. M.	Beever, H. H.	Probyn, D. G. Le Felley, E. C. Meares, H. P.	Hilsea.
	13	Lambart, E. A.	Tremaine, R.	Saunders, W. P. Ward, H. D. O. Ashmore, E. B.	Aldershot.
INDIA.					
Lieut.-Colonels.	14	Challenor, G. R.	Capel-Cure, A.	Watson, J. C. Birch, A. C. Nutt, A. C. R.	Ipswich.
Cambier, E. F., *bt. col.* *Neemuch*					
Wickham, C. B. *Rawal Pindi*	15	Cassan, E.	Walker, A. L.	Galloway, F. *L.* Le Mottée, R. E. A. Lloyd, H. G.	Campbellpore.
Douglas, J. D. *Meean-Meer*					
Nutt, J. A. F. *St. Thomas Mount*					
Jervis, W. N. *Lucknow*	16	Keir, J. L., *s.c.*	Brendon, H. A.	Stapylton, G. J. C. Jeffcoat, H. J. P. Keyworth, R. G.	Aldershot (for Kirkee).
Lugard, H. T. *Campbellpore*					
Purdy, R. *Jhansi*	17	Price, G. R.	Graham, L.	Geary, H. G. F. Peckard, H. N. Olivant, J. S.	Jubbulpore

Digitized by Google

FIELD ARTILLERY—*continued.*

Staff.	Batts.	Majors.	Captains.	Lieutenants and 2nd Lieutenants.	Stations.
	18	Vaughan Hughes, E.	Johnstone, F. B.	Allen, F. E. H. Lithgow, H. L. Carey, H. E.	Exeter.
Riding Masters.					
Crusler J., *hon. lt.* *Bangalore*	19	Maberly, C. E.	McLeod, R. G. McQ.	Dawson, H. F. Spencer, H. Broughton, L. H. D.	Christchurch.
Brogan, T. H., *hon. lt.* *Secunderabad*					
Fleming, F., *hon. lt.* *Rawal Pindi*	20	Blount, C. H.	Belfield, S.	Madocks, W.R.N. Houstoun, A.	Shorncliffe.
Clarke, T., *hon. lt.* *Lucknow*	21	Holland, E. C. F.	Browne, J. F.	Conolly, E. M. Farrell, H. J. W. Broome, G. S. F. Garstin, H. E.	Bangalore.
	22	Fowell, N. P.	Gordon, L. G. F.	Shortt, A. G. Barlow, J. F. Luke, T. M.	Nusserabad (for Neemuch), Bombay.
	23	Montgomery, A. J.	Maunsell, F. G.	Owen, F. C. Cottingham, H. L. Sheppard, H. C.	St. Thomas' Mount.
	24	Haggard, C. M.	Longfield, A. P.	Grove, E. W. Browne, S. S. Hepper, L. L.	Meean-Meer (for Agra), Bengal.
	25	Burton, B.	Johnston, F. C.	Spedding, E. W. Monkhouse, W. P. Lascelles, A.	Fermoy.
	26	Brackenbury, H. W.	Browne, S. D.	Oldham, F. T. Cruickshank, H. A. Bridges, G. T. M.	Kamptee, Bombay.
	27	Pengree, H. H.	Harrison, H. C. V.	Bayly, A. R. Stewart, D. B. Evans, W.	Kirkee for Nusserabad), Bombay.
	28	Fleming, E. W., *p.s.c.*	Oldfield, H. E.	Carey, G. G. S. Arderne, D. D. Seligman, H. S.	Athlone.
	29	Burton, H.	Butler, H. H.	Reed, H. L. Bond, H. H. Harding Newman, E.	Belgaum.
	30	McCrea, R. F.	Askwith, J. B. H.	Holloway, W. O. Macgowan, G. L. Gosling, S. F.	Colchester.
	31	Sidney, *Hon.* A.	Ford, C. H.	Cadell, H. E. Bruce, C. M. D. Rowcroft, C. H.	Cawnpore (for Meean-Meer), Bengal.
	32		Cloeté, E. R. H. J.	Nicholson, G. W. H. Symonds, G. D. Farquhar, H. T.	Egypt.
	33	O'Neill, W. H.	Hutchinson, C. H.	Cubitt, T. A. Boyd, S. O. Wynter, H. T.	Trimulgherry.
	34	Bell-Irving, A.	Money, A. W.	Rotton, J. G. Watts, C. D. R. FitzGibbon, J. A.	Meerut, Bengal.
	35	Hepburne, R. G. W.	de Jersey, C.	Glanville, A. G. Carbutt, E. G. Oldfield, L. C. L.	Deesa, Bombay.
	36	Burrows, E. A.	Wedderburn, A. S.	Stockdale, H. E. Bell, M. D. Bettie, W. J. K.	Kirkee (for Neemuch).

Digitized by Google

FIELD ARTILLERY—*continued.*

Staff.	Batts.	Majors.	Captains.	Lieutenants and 2nd Lieutenants.	Stations.
	37	Hamilton, P. F. P.	Tawney, R.P.A.	Kirby, A. D. Hine-Haycock, V. B. Twiss, F. A.	Hilsea.
	38	Stirling, J. W.	King, A. D'A.	Seddon, E. McM. Secke, A. F. O'Malley, C. L.	Aldershot.
	39	Baker, R. H. S.	Goff, A. H. S.	Laird, G. Ellershaw, W. Macnaghten, E. B.	Fyzabad.
	40	Saunders, M. W.	Hussey, A. H.	Palmer, H. R. Boger, R. W. Symon, W. C.	Ahmednagar.
	41	deJersey, W. G.	Smith, E. P.	Strong, W. Harpur, E. H. Roberts, C. P.	Barrackpore
	42	Dewar, D. E.	Yunge-Bateman, G. M.	Gotto, H. R. Douglas, S. W. Liveing, C. H.	Trimulgherry.
	43	Shirreff, G. F. F.	Tyler, C. W.	McGildowney, W. Gray, C. L. R. Peck, H. R.	Shorncliffe.
	44	Dunlop, H. C., *p.s.c.*	Owen, C. C.	Marsden, R. T. Haymes, R. L. Walshe, F. W. H.	Neemuch (for England).
	45	Curtis, H. A. D.	Helyar, A. B.	Manley, W. G. H. Heuning, P. W. B. Clarke, H. C. S.	Bellary.
	46	Boteler, F. W., *p.s.c.*	White, G. F.	Lake, H. A. Bruce, T. Foulkes, H. D.	Meean-Meer (for Cawnpore).
	47	Rainsford, S. D.	Geddes, J. G.	Curtis, A. W. Palmer, C. E. Hext, L. J.	Hyderabad.
	48	Hughes, A. J.	Burrowes, H. G.	Nevinson, T. St. A. B. L. Wheatley, P. Thompson, W. G.	Bareilly.
	49	Boothby, R. E.	Bethell, H. A.	Henderson, G. J. Wardrop, A. E. Edwards, W. E.	St. Thomas' Mount, Madras.
	50	Western, C.M.T.	Sandilands H. G.	Easton, F. A. Donaldson, J.W.E. Downes, L. S.	Jullundur.
	51	Burton, A.	Blacker, S. W. W.	Allen, W. J. B. Short, W. A. Wood, C. H.	Meerut.
	52	LLoyd, W. N.	Breeks, R. W.	Nicholson, W. A. Stanley, *Hon.* G. Talbot-Ponsonby, E. F.	Weedon.
	53	Lyster, H. J.	Young, A. D.	Perreau, A. M. Wemyss, R. E. F. Swann, C. J. H.	Kurrachee, Bombay.

Digitized by Google

FIELD ARTILLERY—*continued.*

Staff.	Batts.	Majors.	Captains.	Lieutenants and 2nd Lieutenants.	Stations.
	54	Farmer, F. C.	Caulfeild, C. T.	Boyce, H. A. Mackenzie, F.W. Cotton, A. S.	Allahabad, Bengal.
	55	Ballward, A. C.	Knox, A. R.	Stevens, C. F. Crockett, W. M. Kelly, H. E. T.	Ahmedabad, Bombay.
	56	Crofton, R. M.	Balguy, J. H.	Massy, E. C. James, J. E. England, R.	Aldershot.
	57	Galton, H. G. H.	Darley, G. R.	Wilson, C. H. Barker, F. E. L. Schofield, S. V.	Woolwich.
	58	Baldock, T. S., *p.s.c.*	King, C. D.	Head, C. O. Pim, E. H. Bethell, A. B.	Woolwich.
	59	Owen, H. O'B.	Coghill, C. E.	Gordon, N. F. Sanders, G. H. Hill, H. B.	Nowgong.
	60	Frith, W. H.	Rouse, H.	White, H. A. P. Alexander, E. W. Woodcock, H. S.	Mooltan.
	61	Whitehorne, A. H.	Fox, R. F.	Coates, R. C. Dalby, J. Arbuthnot, A. G.	Aldershot.
	62	Daniell, A. C.	Leslie, J. H.	Phillpotts, L. M. Johnstone, J. H. W. Ellissen, G. E.	Ipswich.
	63	Newbigging, P. C. S.	Rhodes, B. M.	Browell, W. B. Courage, M. R. F. Radcliffe, P. P. de B.	Newcastle.
	64	Oakes, R.	Corbyn, H.	Sandars, E. C Browning, H. S. Suther, P.	Sheffield.
	65	Tylden, W.	Vigne, R. A.	Unlacke, H. C. C. Rugge-Price, C.F. Montgomery, A. A.	Neemuch (for England).
	66	Thring, W. P.	Langley J. P.	Campbell-Johnston, G. Willis. E. H. Tilney, N. E.	Glasgow.
	67	Parsons, L. W.	Gubbins, R. D.	Kay, W. H. Hildyard, H. C.T. Paley, R. E.	Limerick.
	68	Bannatine-Allason, R.	Slee, P. H.	Robertson, C. C. Hale, E. T. Smith, A. M.	Peshawur, Bengal.
	69	Mackenzie-Grieve, J. A.	Guinness, C. D.	McKay, D. Hardman, R. S. Dawson, H. M.	Weedon.
	70	Hawkshaw, E. C.	Geddes, G. H.	Campbell, G.McC. Maule, H. M. St. J. Livingstone Learmonth, F. L. C.	Lucknow.

Digitized by Google

FIELD ARTILLERY—*continued.*

Staff.	Batts.	Majors.	Captains.	Lieutenants and 2nd Lieutenants.	Stations.
	71	Kuper, C. V. B.	Coates, J. U.	Skipwith, P. A. Davidson, G. V. Wigram, C.	Ferozepore, Bengal.
	72	Spencer, J. W. T., *p.s.c.*	Burrard, W. D.	Plummer, E. W. Usborne, T. M. deBerry, P. P. E.	Kirkee, Bombay.
	73	Barlow, C. M.	White, H. S.	Russell-Oldnall, H. C. Coates, D. R. Brooke, E. W. S.	Exeter.
	74	Owen, G. P.	Bond, R. F. X. MacG.	Crozier, T. H. Lewis, G. Dickson, B.	Newcastle.
	75	Lindsay, W. F. L.	Lyall, C. N.	Geoghegan, R. Ward, M. C. P. Eden, W. R.	Bristol.
	76	Harrison, R. A. G.	Hibbert, A. L.	Wylde, R. D. Mallock, A. M. R. Buchanan, B. G.	Athlone.
	77	Bland, F. M.	Mackenzie, C. G.	Behrens, C. Hope, C. D. Keane, *Sir J., Bt.*	Coventry.
	78	Carter, D. C.	Vereker, Hon J. E. P.	Olivier, W. h. Cape, G. A. S. Ashworth, L. T.	Longford.
	79	Watson, S.	Smith, J. L.	Montgomery, H. M. de F. Lamont, J. W. P. Drake, H. M.	Sheffield.
	80	Portsous, J. J.	Shepherd, J. L. F.	Bowring, A. H. Parker, L. L. Ravenhill, C.	Hilsea.
	81	Jeffreys, H, B., *p.s.c.*	Onslow, W. H.	Devenish, A. H. N. Stevenson, E. H. Musgrave, A. D.	Trowbridge.
	82	Pratt, A. S.	Maxwell, J. Mc C.	Stanton, F. H. G. Davies, W. P. L. Wade, H. A. L. H.	Woolwich.
	83	Hanna, W.	Lane, S. W.	Reade, P. N. C. Atkinson, B. Newcome, H. W.	Woolwich.
	84	May, E. S.	Schofield, H. N.	Clerke, A. B. H. Parsons, E. H. T. Wheeler, E. L.	Woolwich.
	85	Hall, F. H.	Hanwell, J.	Tyler, J. A. Thwaites, W. Barnes, C. C.	Woolwich.
	86	Manifold, J. F.	Heygate, R. L.	Van Straubenzee C. C. Sharp, F. L. Edwards, A. C.	Woolwich.
	87	Beaver, F. T. M.	Cooper, F. E., *p.s.c.*	Tapp, J. H. W. Metcalfe, S. F. Wilson, L. M.	Woolwich.

DEPOT.

Staff.	Batts.	Majors.	Captains.	Lieutenants and 2nd Lieutenants.	Stations.
Lieut. Colonel. Langley, W. S., *bt. col.* *Woolwich*		Sandbach, H. M.	Kilner, C. H.	England, E. P. Bell, K. D. Overton, H. E.	Woolwich.
Adjutant. Berkley, J., *capt.* *Woolwich*					
Riding Master. Learmont, J., *hon. lt.* *Woolwich*					
Quarter Master. McKenna, J., *hon. capt.* *Woolwich*					

Digitized by Google

MOUNTAIN ARTILLERY.

Staff.	Batts.	Majors.	Captains.	Lieutenants and 2nd Lieutenants.	Stations.
Lieut. Colonel.					
Duthy, A. E. *Jutogh*	1	Triscott, C. P., *D.S.O.*	Brownlow, C.W.	Stuart, R. E. Lyon, F. Keynon, H. L. N.	Jutogh.
	2	Smyth, O. S., *D.S.O.*	Fendall, C. P., *D.S.C.*	Poole, F. C. Freeland, A. D. Crasster, E. H. B.	Jutogh (for Quetta).
Aitken, W. *Rawal Pindi*	3	Cunningham, J. D.	Grier, H. D.	FitzRoy, P. FitzW. Jones, W. H. Orr, C. W. J.	Rawal Pindi.
	4	Fulton, G. W. R.	Smeaton, C. O.	Grepe, A. W. Fowler, W. J. Traherne, G. G.	Newport, Mon.
Morgan, H. R. L., *C.B., bt. col.* *Quetta*	5	Cleeve, W. F.	Stanton, H. E., *p.s.c., D.S.O.*	Walters, H. de L. Ellershaw, A. Tyler, R. E.	Quetta (for Murree).
	6	Keene, A., *D.S.O.*	Donaldson, F. L.	Metcalfe, F. H. Hewetson, A. W. Thomas, H. M.	Mandalay.
	7	Gunner, E.	Harvey, J. E.	Church, G. R. M. Carter, E. P. McHardy, A. A.	Rawal Pindi.
Adjutant.					
Dowell, G. C., *capt.* *Quetta*	8	Shirres, J. C.	Stanton, F. W. S.	Blunt, C. J. Moultrie, H. C. de Winton, R. S.	Rawal Pindi.
	9	Bowles, E. A.	Powell, A. ff.	Fisher, J. F. Brett, H. G. O'Connor, W. F. T.	Darjeeling.
	10	Montgomery-Campbell, H.	Gonne, C. M.	McCulloch, R. H. F. Moor, H. G. Dennistoun, J. G.	Natal.

Digitized by Google

GARRISON ARTILLERY.

EASTERN DIVISION.

(Head Quarters, Dover.)

Staff.	Cos.	Majors.	Captains.	Lieutenants and 2nd Lieutenants.	Stations.
HOME.					
Lieut.-Colonels.					
Howard, F. *Shoeburyness* Shelley, J. G. *Sheerness* Mends, H. G. F. *Dover* Turner, F. M. *Harwich*	1	Inglis, T. D.	Cooper, P. T.	Bayley, L. S. Brierley, G. T. Blanford, C. E.	Delhi.
	2	Fraser, A. R.	Moore-Lane, W.	Vereker, C. G. Tomkins, E. L. Kirke, K. St. G.	Shoebury-ness.
	3	Block, M. W. P.	Wilson, J. R.	Manley, W. E. Thompson, A. J. Trimnell, W. D. C.	Bombay.
Armament Majors.					
Balfour, W. E. L. *Dover* Carter, A. H. *Tilbury Fort*	4	Maxwell, N.	Brooke, E. S.	Corrie, G. G. W. Phillips, R. B. Ogg, W. M.	Ft. St. George, Madras.
District Officers.					
Webster, G., *maj.* *Dover* Pickup, W., *capt.* *Dover* Dewson, E., *capt.* *Tower, London* Orchard, H., *capt.* *Chatham* Clarke, R., *lt.* *Newhaven* Mason, W. C., *lt.* *Gravesend*	5	Adye, J., *p.s.c., l.c.*	Marsh, H. E.	Rickard, F. M. Alderson, S. F. Forman, D. E.	Gibraltar.
	6	Simpson, C. N.	Humphreys, G.	Matthews, J. W. Blount, G. P. C. Castle, R. W.	Sheerness.
Adjutant.					
Fisher, C. J., *capt.* *Dover*	7 & T.	Barlow, G. N. H.	Granet, E. J., *p.s.c.*	Craig, R. A. Moorhouse, H. C. Owen, C. R. B.	Dover.
Divisional Adjutants.					
Carr, R. C., *capt.* *Dover* Cummings, W. H., *capt.* *Sheerness* Osborne, W., *capt.* *Harwich*	8		Chamberlain, T. H.	Pilkington, W. A. C. O'Kinealy, J. Wilkins, G. H. C.	Calcutta, Bengal.
Quarter Masters.					
Lawrence, W., *lt.* *Sheerness*	9	Wade, A. G. S.	Bampfylde, H. E.	Boyd, A. C. Finch, G. F. C. Barton, F.	Gibraltar (for Allahabad).
ABROAD.					
Lieut.-Colonels.					
Macgregor, P. L., *p.s.c.* *Gibraltar* Barron, H. *Gibraltar* Stevens, G. M. *Bombay*	10	Jervois, C. E.	DuCane, H. J., *s.c.*	Scott, R. K. Gooding, L. N. Stobart, G. H.	Dover.
	11	Slater, H. M.	Cardew, G. A.	Desborough, A. P. H. Normand, S. R. Stanbrough, L. K.	Landguard Fort.
Divisional Adjutants.					
Stevenson, R. C., *capt.* *Gibraltar* Jackson, F. B., *capt.* *Gibraltar*	12	Purvis, A. B.	Elton, F. A. G. Y.	Massie, J. H. Locke, B. J. M. Ingham, C. St. M.	Campbellpore.
Armament.					
Bland-Hunt, Lt. E. S. de V. *Gibraltar*					
Quarter Master.	13	Turner, A. H. P., *p.s.c.*	Staveley, W. C.	Atlay, H. W. Stoddart, G. Kettlewell, A. M.	Rawal Pindi (for Barrack-pore).
Cooper, T. F., *hon. lt.* *Gibraltar*					
Adjutant.					
Chamier, S. J., *capt.* *Bombay*	14	Darby, W. H.	Lamb, G. R.	Seagram, T. O. Weber, W. H. F. Street, H. E.	Gibraltar.

Digitized by Google

GARRISON ARTILLERY—*continued.*

EASTERN DIVISION—*continued.*

Staff.	Cos.	Majors.	Captains.	Lieutenants and 2nd Lieutenants.	Stations.
	15	Rowe, O.	DuPlat-Taylor, St. J. L. H.	Keyes, A. J. H. Foster, W. L. Scott, C. W.	Gibraltar.
	16	Fell, J. P.	Hunter-Blair, W. C.	Smith, A. G. Owen, C. H. W. Stallard, S. F.	Egypt.
	17	Chapman, H. A.	Cameron, E. C.	Hall, H. C. Walthall, E. C. W. D. Bird, M. H. C.	Gibraltar.
	18	Jervis-White-Jervis, *Sir* J. H., *Bt.*	Dorehill, P. H. M.	Fife, R. B. Lewes, P. K. Lennox, G. M.	Shoeburyness.
	19	Weir, H. G.	Hall, E. F.	Nicholl, D. F. Bayley, G. H. W. Begbie, A. R. G.	Sheerness.
	20	Casey, C. L.	Clark, C. W.	Chrystie, J. Blois, D. G. Chevallier, F. E. de C.	Dover.
	21	Anderson, W. C.	Baker, A. T.	Ruthven, R. M. B. Thatcher, G. G. MacFarlan, J. B.	Gibraltar.
	22 H.	Ward, F. H.	Drake, B. F.	Bishop, C. F. McCheane, M. W. H. Perceval, P.	Gibraltar.
	23	Rosseter, J. H.	Marshall, T. E.	Gordon, G. A. S. Koebel, H. A. Wilson, F. A.	Gibraltar.
	24	Talbot, G. J. F.	Cleeve, E. S.	Carey, W. L. J. Keddie, H. W. G. Montrésor, L. B.	Bombay.
	25	Bittleston, G. H.	Stuart, A. R., *p.s.c.*	Mackenzie, G. B. Wilkinson, M. L. Loring, W.	Sheerness.
	26 S.T.	Priestley, E. J. K.	Bushe, T. F., *p.s.c.*	Kelly, C. R. Sargeaunt, H. G. Mulliken, C. F. L.	Roorki.

DEPÔTS.

Staff.	Cos.	Majors.	Captains.	Lieutenants and 2nd Lieutenants.	Stations.
Lieut. Colonels. Pearson, A. J., *bt. col.* **Woolwich** Ditmas, F. F., *bt. col.* **Dover** Gregory, W. V., *bt. col.* **Great Yarmouth**	No. 1 Dep.	Craig, J. F.	Radcliffe, R. E. L.	Wailes, W. E. Wingfield, W. E. Kendall, J. K.	Dover.
District Officer. Osmond, T. Y., *lt.* **Great Yarmouth**	No. 2 Dep.	Lardner-Clarke, J. de W.	Coxhead, T. L., *D.S.O.*	Adair, C. O. Chepmell, C. H.	Great Yarmouth.
Adjutants. Merriman, Capt. R. G., **Dep., Dover** *D.S.O.* Du Cane, Capt. J. P. **Great Yarmouth**					

Digitized by Google

EASTERN DIVISION.

Affiliated Militia Artillery.

The Kent Art.
The Prince of Wales's Own, Norfolk Art.
The Suffolk Art.
The Sussex Art.

THE KENT ARTILLERY.

Staff.	Cos.	Majors.	Captains.	Lieutenants and 2nd Lieutenants.	Stations.
Hon. Colonel. ***Stirling*, Sir *W. G.*, Bt.** 3Mar.90 *Lieut. Colonel.* ***p.s.* Jennings, E. L. F., *hon. c.*** 3Mar.90 *Instructor of Artillery.* Schlesinger, C. E., *lt.* 1y95 *Adjutant.* Merriman, R. G., *D.S.O.*, Capt. R. Art. 1Mar 95 (*Capt. in the Army* 31Dec.93) *Quarter Master.* Jarvis, W., Q.M. R. Art., *hon. lt.* 24Nov.86 (*Q.M. in the Army* 24Nov.86) *Medical Officer.* Walter, C. C., *Surg.-Lt.-Col.* 1Dec.91	6	*p.s.* Hunter, T., *hon. l.c.* (I) 8Mar.90	*p.s.* Lewis-Barned, B. (S), *hon. m.* 28May84 Lennard, H. A. H. F. 10Mar.88 *p.s.* Tapley, J. A., (I) 18May89 *p.s.* Christie, R. A. C., Capt. ret. pay, *hon. m.* 17Sept.90 *p.s.* Gurowski de Wczele, *Count* D.B.M. 14Mar.91 *p.s.* Hassell, R. de B. (I) 20May95	*p.s.* Schlesinger, C. E. (I.) *I. of A.* 11May92 *p.s.* Green, F. W. 2June95 2Feb.91 *2nd Lieutenants.* Smith, N. M. 4Oct.93 *p.s.* Paterson, P. J. 14Mar.94 *p.s.* Phillips, E. H. 3Apr.94 Hambro, H. E. 19Sept.94 *p.s.* Taylor, G. J. S. 29Mar.95 Ross, A. C. 4May95	Dover.

THE PRINCE OF WALES'S OWN, NORFOLK ARTILLERY.

Hon. Colonel. ***Field Marshal* H.R.H. *Albert Edward* Prince of *Wales*, K.G., K.T., K.P., G.C.B., G.C.S.I., G.C.M.G., G.C.I.E., *A.D.C.*** 28Oct.71 *Lieut.-Colonel.* Coke, T. W., *Visct.*, Col. h.p. 21Feb.94 *Instructor of Artillery.* Evans-Lombe, E. H., *lt.* 14May90 *Adjutant.* DuCane, J. P., Capt. R. Art. 16Feb.94 (*Capt. in the Army* 4Mar.93.) *Quarter Master.* Russell, H., Q. M. R. Art. 6Apr.87 (*Q. M. in the Army* 17Sept.81) (*hon. capt.* 17Sept.91)	6	Newcome, F. D'A. W. C., *hon. l.c.* 23Jan.95	Proctor-Beauchamp, *Sir* R. W., *Bt.*, *hon. m.* 24Dec.84 Harbord, *Hon.* A. E., *hon. m.* 14Dec.89 Crossley, *Sir* S. B., *Bt.*, *hon. m.* 2Apr.92 Bennet, P., *hon. m.* 7Jan.93 Hare, T. L. 21July94 Cator, J. 6Feb.95	*p.s.* Evans-Lombe, E. H. (I) *I. of A.* 14Apr.88 *p.s.* Thornhill, A. J. 2Apr.92 Bagot-Chester, H. A. 30July92 Keppel, *Hon.* G. 17Oct.94 Cremer, W. C. 21Nov.94 *p.s.* Sparke, H. B. 18Mar.95 *2nd Lieutenants.* *p.s.* Walter, C. H. 11Nov.93 Wilson, J. M. 5June95	Great Yarmouth.

THE SUFFOLK ARTILLERY.

Hon. Colonel. ***Rendlesham*, *F. W. B.*, Lord** 12Feb.87 *Lieut.-Colonel.* Whitbread, H., *hon. c.* 19Nov.81 *Instructor of Artillery.* *Adjutant.* Gurdon, W. Capt. R. Art. 23Nov.91 (*Capt. in the Army* 19Mar.90) *Quarter Master.* Ward, T., Q. M. R. Art. 26June72 (*Q. M. in the Army* 26June72) (*hon. capt.* 26June82)	6	Tillotson, L., Hon. Lt.-Col., ret. pay 16Mar.89	*p.s.* Moor, E. C. 26May79 Easton, C. J., *hon. m.* 23Apr.80 *p.s.* Cobbold, A. W. 26June86 *p.s.* Carthew, R. J. 2May88 *p.s.* Lampen, R. C. H. 18Nov.93 White, A. V. St. J. (A.) 21Aug.95	*2nd Lieutenants.* *p.s.* Hunt, T. E. C. 28Dec.93 Mayers, J. 1Apr.95 Fisher, H. 9Oct.95	Ipswich.

Digitized by Google

GARRISON ARTILLERY—*continued.*

EASTERN DIVISION—*continued.*

Staff.	Cos.	Majors.	Captains.	Lieutenants and 2nd Lieutenants.	Stations.
THE SUSSEX ARTILLERY.					
Hon. Colonel. *Sadler, J. M.* 5Aug.82 ***Lieut.-Colonel.*** *p.s.* **Margary, A. R.,** *hon. c.* (*H.*) (I) 30Jan.92 ***Instructor of Artillery.*** **Peel, H. H.,** *capt.* ***Adjutant.*** Balfour, A. M., Capt. R. Art. 1Jan.94 (*Capt. in the Army* 22May90)	5	*p.s.* Rhodes, F., *hon. l.c.* 28 27Feb.92	Adamson, R. W. 12Apr.87 *p.s.* Peel, H. H. (I) *I. of A.* 9Jan.92 Thomas, F. 27Feb.92 *p.s.* Gridley, R. C. M. G. (I) 28Mar.94 *p.s.* Pelly, C. R. R. 27Feb.96	*p.s.* Lonsdale, C. 26Nov.92 *p.s.* Maitland, F. J. (I.) 26Nov.92 Thompson, G. F. 17Feb.94 ***2nd Lieutenants.*** Charlton, G. N. 26Feb.94 *p.s.* Bennett, C. H. 12Dec.94 Dealtry, E. A. 16Jan.95	Eastbourne.

SOUTHERN DIVISION.

(*Head Quarters, Portsmouth.*)

Staff.	Cos.	Majors.	Captains.	Lieutenants and 2nd Lieutenants.	Stations.
Hoxa.	1	Howard, C. A.	Ducrôt, L. H., *s.c.*	Hamilton, R. S. Wainewright, A. R. Robinson, J. A. P.	Cork Harbour.
Lieut.-Colonels. Wynne, G. C., *bt.col.p.s.c.*, *Portsmouth p.s.c.* Crookenden, H. H., *p.s.c.* *Portsmouth* Smith, W. W *Golden Hill, I. of W.* Foote, F. O. B. *Fort Grange, Gosport.* Leach, J. *Portsmouth* Hewitt, J. R. S. O. *Londonderry* Congdon, J. J. *Weymouth* Kingscote, H. B., *bt. col.* *Cork Harbour*	2	Powles, T. W.	Milne, G. F.	Izat, A. B. Gemmell, W. A. S. Ziegler, C. H.	Malta.
	3	Hicks, W. J.	Kemmis, W. H. O.	Young, J. E. H. Jacob, S. H. Game, P. W.	Aden.
	4	Lane, A. L.	Cuming, A. T.	Pritchard, C. G. Lockhart, R. N. Hood, *Hon.* N. A.	Weymouth.
Armament Major. Robertson, R. W. P. *Portsmouth*	5	Brett, A. H. W., *p.s.c.*	Prescott-Decie, O.	Armitage, W. S. Cotter, H. J. Tyler, F. C.	Attock.
District Officers. Richey, T. D., *maj.* *Edinburgh* Lindsay, A. J., *maj.* *Dublin* Wingfield, G. A. C. D., *capt.* *Gosport* Farmer, W. P., *lt.* *Cork* Malcolm, A. R., *lt.* *Portsmouth* Williams, J. A., *lt.* *Aberdeen*	6	Johnson, R. F., *p.s.c.*	Gordon, L. C.	Currie, I. B. F. Swettenham, W. A. W. Simpson, A. C. S. W.	Ceylon.
Adjutants. Biddulph, Capt. G. W. *Portsmouth* Breakey, Capt. A. J. *Portsmouth*	7	Dawkins, H. S., *p.s.c.*	Potts, F.	Stiffe, A. F. E. Christie, L. B. S. Thorp, A.	Quetta.
Divisional Adjutants. Buckle, C. R., *capt.* *Golden Hill* Napier, W. J., *capt.* *Weymouth* Battiscombe, C., *capt.* *Fort Grange, Gosport* Ritchie, J. R., *capt.* *Cork Harbour*	8	Kelaart, G. T., *p.s.c.*	White-Thomson, H. D.	Quain, J. Hinton, G. B. Jacob, W. H. B.	Malta.
	9	Kent, F. E.	Duffus, E. J.	Clark-Kennedy, A. W. Hart. H. T. Van der Kiste, F. W.	Aden.
Quarter Masters. Cook, G., *hon. capt.* *Portsmouth* Wishart, R. J., *hon. capt.* *Gosport* Perry, W. C., *hon. lt.* *Cork Harbour*	10	Graham, W. F.	Pullen, A. F.	Gordon, A. E. Smithett, B. A. H. Ewart, C. N.	Cork Harbour.

Digitized by Google

GARRISON ARTILLERY—*continued.*

SOUTHERN DIVISION—*continued.*

Staff.	Cos.	Majors.	Captains.	Lieutenants and 2nd Lieutenants.	Stations.
	11	Blewitt, C. T.	Minter, J. S.	Partridge, R. G. Mair, G. T. Rolland, C. E. T.	Rangoon.
Abroad. ***Lieut. Colonels.*** Blake, C. J. *Ceylon* Mundy, R. E. *Malta* Daniell de C., *p.s.c.* *Malta* Griffiths, A. S. *Malta* Plunkett, R. H. W. *Singapore* Lake, E. *Roorkee* Hunter, W., *p.s.c., c.* *Aden* North, R. C. E. *Rangoon*	12	Garnett-Botfield, W. D.	Young, F. H.	Edgar, J. S. Lewin, H. F. E. Grayson, A. D. H.	Hong Kong.
	13	Waldron, F., *p.s.c.*	Hudson, T. R. C.	Haynes, K. E. Appleyard, G. C. Porcher, A. F.	Golden Hill, I. of W.
	14	Fanshawe, G. D.	Warden, R. E.	Anley, W. B. Despard, W. H. C. Dawson-Scott, G. N.	Portsmouth.
Divisional Adjutants. Weigall, G. E., *capt.* *Malta* Hardy, W. K., *capt.* *Malta* Baker, A. S., *capt.* *Malta* Mauley, R. H., *lt.* (I.R.F.) *Ceylon* Cochrane, N. D., *lt.* *Singapore*	15 S.T.	Allen, J. R. H.	Fasson, D. J. M., *s.c.*	Westerman, J. F. Howard-Vyse, C. Barton, R. L.	Ft. Grange, Gosport.
	16	Savile, W. C.	Toms, F. B. R.	Kirkpatrick, A. R. Y. Webb, A. H. Gray, N. McN.	Malta.
Armament. Moore, Lt. F. B. H. *Malta*	17	Moore, G. R.	Askwith, H. F.	Holbrooke, P. L. Collingwood, C. W. Collen, E. H. E.	Portsmouth.
Quarter Master. Whitley, W. T., *hon. lt.* *Malta*	18	English, J. O.	Drake, F. R.	Barnes, H. M. Taylor, A. J. S. Winter, O. de l'E.	Ferozepore.
Adjutants. Wright, G , *capt.* *Roorki* Perceval, C. J., *capt.* *Aden*	19	Loudon, R. D.	Norris, A. G.	Ward, *Hon.* M. R. C. Ollivant, A. H. Galwey, R. H.	Cork Harbour.
	20	Woodrow, T. H. J.	Benson, R. P.	Hammond, H. D Freeth, C. J. D. Tulloch, D. F.	Ft. Fareham, Fareham.
	21	Gordon, A. W. B.	Reynolds, C. E.	Kelsall, H. J. Kennedy, A. C. Nugent, G. R. H.	Allahabad, Bengal (for Aden).
	22	Beatson, W. J. A.	Burnett, J. C.	Robinson, H. Higgins, J. F. A. Hinde, A.	Malta.
	23	Simpson, G. G.	Duhan, W. W. T.	Paine, J. H. Wyatt, F. O. Brown, F. T.	Bombay.
	24 H.	Piers, H. O.	Gooch, J. S.	Poulter, D. R. Donovan, O. C. Balfour, C. D.	Mooltan.
	25	Swinton, J. J.	Raby, M. H. B.	Parker, R. H. deBury, H. R. V. Newman, C. R.	Singapore.

Digitized by Google

GARRISON ARTILLERY—*continued.*

SOUTHERN DIVISION—*continued.*

Staff.	Cos.	Majors.	Captains.	Lieutenants and 2nd Lieutenants.	Stations.
	26	Phillips, T. V. W.	Labalmondiere, J. A.	Blanford, W. G. Lloyd-Thomas, T. C. Davidson, E.	Malta.
	27	Walford, W. S.	Dale, A. M C.	Pike, S. R. West G. E J. A. Schreiber, C. B.	Weymouth.
	28	Tracey, A.	Heath, F. W.	Cleghorn, C. A. Keogh, J. H. Dalyell, J. A.	Quetta, Bengal.
	29	Simpson, H. C. C. D.	Jackson, L. D.	Fair, A. E. B. Murch, D. J. Dyson, L. M.	Malta.
	30	Churchward, W. S.	Eteson, H. C. W.	Whitehead, E. L. E. Lambarde, F. F. Birch, E. M.	Malta.
	31	Saltmarshe, P.	Grover, W. M.	Morrison, M. M. D. Lowry, H. L. Burton, H. C. H.	Portsmouth.
	32	Hopkins, M. O.	Prendergast, F.	Marton, R. O. Waters, E. E. N. Birley, R. A.	Sandown, I. of W.
	33	Eardley-Wilmot, A.	de Rougement, C. H.	Rumbold, W. E. Carter, G. E. Hollingshead, H N. B.	Portsmouth.
	34	Aylmer, F. A.	Du Boulay, N. W. H., *p.s.c.*	Morrice, H. Drake, W. H. Gardiner, H. W.	Portsmouth.
	35	Hanham, P. B.	Burney, P. de S.	Ramage Dawson, W. H. Buzzard, C. N. Cruickshank, P. H.	Hong Kong.
	36	Foster, R. C.	Birch, H. G.	Holman, B. W. Brewin, B. R. Fitzgerald, M. J. F.	Malta.
	37	Rigg, R. A., *p.s.c.*	Taylor, M.	Playfair, C. M. Grose, J. Cameron, R. B. M	Ceylor,
	38	Wace, E. C., *D.S.O.*	Warren, W. L.	MacDougall, J T Greene, A. J. R. Griffith, B. H.	Singapore.
	39	Bolleau, A. C. T.	Connal, A. C.	Rice, G. W. Walker, W. B. Russell, A. C.	Leith Fort.
	40	Græme, F. J.	Horton, S. G.	Butcher, F. S. Kemble, F. A. Havenhill, H. W.	Golden Hill, I. of W.

DEPÔTS.

Staff.	Cos.	Majors.	Captains.	Lieutenants and 2nd Lieutenants.	Stations.
Lieut.-Colonels. Forrier, A. W. *Ft. Rowner* Torkington, H., *bt. col.* *Cork* Alves, J. M. *Leith Fort* Will, G., *bt. col.* *Aberdeen* Dunnage, A. J. *Seaforth*	No. 1 Dep.	Cottrell, C. D.	Knye, R. A.	Harper, L. L. Eady, C. E.	Ft. Rowner, Gosport.
	No. 2 Dep.	Baker, J. V. V.	Terry, W. G.	Myers, A. E. C. Molesworth, H. E. Saunders, E. (*D.O.*)	Seaforth Bks., Liverpool.
Adjutant. Scott, C. D. *capt.* *Leith Fort*					

Digitized by Google

SOUTHERN DIVISION.

Affiliated Militia Artillery.

The Antrim Art.
The South-East of Scotland Art.
The Cork Art.
The Donegal Art.
The Dublin City Art.
The Duke of Edinburgh's Own, Edinburgh Art.

The Fife Art.
The Forfar and Kincardine Art.
The Duke of Connaught's Own Hampshire and Isle of Wight Art.

The Lancashire Art.
The Limerick City Art.
The Mid Ulster Art.
The Tipperary Art.
The Waterford Art.
The West of Scotland Art.

The Wicklow Art.
The Duke of Connaught's Own, Sligo Art.
The Londonderry Art.
The Clare Art.

THE ANTRIM ARTILLERY.

Staff.	Cos.	Majors.	Captains.	Lieutenants and 2nd Lieutenants.	Stations.
Hon. Colonel. **Smyth,** *Gen.* Sir *E. S.*, K.C.M.G., *R. W. Surr. R.* 7Jan.91 *Lieut.-Colonel.* Pottinger, E. T., *hon. c.* 11Oct.90 *Instructor of Artillery.* Elmitt, G. E., *capt.* 27Feb.92 *Adjutant.* Paris, A., Capt. R. Mar. Art., *p.s.c.* 1Aug.94 (*Capt. in the Army* 7May90) *Quarter Master.* Wilbond, J., Q.M. R. Art. 11June81 (*Q.M. in the Army* 11June81) *hon. capt.* 11June91	8	Alison, J. L., *hon. l.c.* 25May89 Kinsey, E.J. (I.) 8Aug.91	*p.s.* Elmitt, G. E. (D (*t*) *I. of A.* 4June92 *p.s.* a'Beckett, A. H. (I) 16July92 Masters, W. M. 16Mar.93 *p.s.* Gilmour Smith, J.B. (T) 16Sept.93 *p.s.* Robinson, E. E. 16July94 Robinson, W. 21Aug.95	Campbell, F. C. H. 14Aug.95 *p.s.* Allpress, W. A. 14Aug.95 Hedley, J. H. 14Aug.95 Ford, R. J. 14Aug.95 Armstrong, J. A. 4Sept 95 27May95 *2nd Lieutenants.*	Carrickfergus.

THE SOUTH-EAST OF SCOTLAND ARTILLERY.

Lieut.-Colonel. Houstoun-Boswall-Preston, T. A., *hon. c.* 12Nov.92 *Instructor of Artillery.* *Adjutant.* Taylor, H. C. G., Capt. R. Art. 6Jan.92 (*Capt. in the Army* 1Feb.88) *Quarter Master.* Murray, J., Q.M. R. Art., *hon. lt.* 15Oct 92 (*Q.M. in the Army* 15Oct.92)		Innes, J. C., 24Dec.92	*p.s.* Menzies, C. T. 8Aug.83 Heron-Maxwell, W.H.S., *hon.m.* 21Dec.88 *p.s.* Hope, H. 31May90 Oliver, W. J. 22Aug.91 *p.s.* Purvis, R. W. 19June93	*2nd Lieutenants.* *p.s.* Milne-Home, D. W. 5Sept.94 *p.s.* Murray, A. S. 19Sept.94	Dunbar.

Digitized by Google

GARRISON ARTILLERY—*continued.*

SOUTHERN DIVISION—*continued.*

Staff.	Cos.	Majors.	Captains.	Lieutenants and 2nd Lieutenants.	Stations.
THE CORK ARTILLERY.					
Hon. Colonel.	7	Taylor, W., Hon. Lt.-Col., ret. pay 25Apr.88	Craig, J., *hon. m.* 22Sept.88	Lysaght, J. 10Jan.91	Fort Elizabeth, Cork.
Bandon, J. F., Earl of 31July78			*p.s.* Lemon, J. R. S. 26Nov.92	*p.s.* Southby, E. H. D.(I) 4Mar.93	
Lieut.-Colonel.			*p.s.* Ord, J.F.(I), *I of A.* 7June93	*p.s.*McKenna, J. W. 28Nov.94	
*.s.*Lunham, T. A., *hon. c.* 19Aug.85			*p.s.*Hemphill, C. G. C. 19Dec.94		
Instructor of Artillery.					
rd, J. F., *capt.* 23June94					
Adjutant.					
look, H. R. Capt. R. Art. 27June92 (*Capt. in the Army* 1Feb.92)				***2nd Lieutenants.***	
Quarter Master.				Quain, A. 24Oct.94	
fcCafferty, C., Qr. Mr. R. Art., *hon. lt.* 8Mar.95 (*Q.M. in the Army* 4Dec.89)				Burton, F.C.D. 19Dec.94	
THE DONEGAL ARTILLERY (THE PRINCE OF WALES'S).					
Lieut.-Colonel.	8	Batt, T. E., (I) *I. of A.* 8June89	Swiney, W. D., *hon. m.* 1Apr.88	*p.s.* Dawson, C. K. 15Nov.90	
		*p.s.*Griffith, J. G. 21Apr.94	*p.s.* Reed, W. B. 1Apr.88	Dewhurst, H. 12Aug.93	
			*p.s.*Todd-Thornton, D.B.T.19May88	*p.s.* Sawer, W. N. 10Oct.94	
Instructor of Artillery.			*p.s.*Baillie, J. R. (*t.*) 29May89		
Cochrane, J. E. C. J., *capt.* 3May93			*De Rinzy, G. C.* 28June90		Letterkenny.
Adjutant.			*p.s.* Cochrane, J. E. C. J.(I.) (*H.*) *I. of A.* 23Dec.91		
			p.s. Irvine, R. A. (I) (*H.*) 2Apr.92	***2nd Lieutenants.*** Twigg, H. D. 13Feb.95	
Quarter Master.			Stewart, *Sir* H. J. U., *Bt.* 3Apr.95		
Paulson, J., Qr. Mr. R. Art. *hon. capt.* 26Oct.85 (*Q.M. in the Army* 11July35)			Dewhurst, J. S. 16May95		
THE DUBLIN CITY ARTILLERY.					
Lieut.-Colonel.	5	Dickenson, W. C., *hon. l. c.* 3Dec.81	*p.s.*Thompson, A. W. *hon. m.* 22Aug.77	Crean, J. B. 10Sept.92	
p.s Magill, W. J. N., *hon. c.* 31Aug.78			*p.s.*Smythe, W. L., (I) *hon. m., I. of A.* 5Nov.79		
Instructor of Artillery.			*p.s.* Briscoe, E. J. M.27June88		Dublin.
Smythe, W. L., *hon. m.*			*p.s.* Merrick, F.R. H.10Sept.92		
Adjutant.			*p.s.* Sawer, H. J. 25Nov.93	***2nd Lieutenants.***	
Le Quesne, A. S., Maj. R. Mar. Art. 23Nov.91 23Mar.91				*p.s.* McClean, F.W. D. 18Apr.95	

Digitized by Google

GARRISON ARTILLERY—*continued.*

SOUTHERN DIVISION—*continued.*

Staff.	Cos.	Majors.	Captains.	Lieutenants and 2nd Lieutenants.	Stations.

THE DUKE OF EDINBURGH'S OWN, EDINBURGH ARTILLERY.

Staff.	Cos.	Majors.	Captains.	Lieutenants and 2nd Lieutenants.	Stations.
Hon. Colonel. H. R. H. *Alfred Ernest Albert*, Reigning Duke of *Saxe Coburg-Gotha* (Duke of *Edinburgh*), K.G., K.T., K.P., G.C.B., G.C.S.I., G.C.M.G., G.C.I.E., *Admiral of the Fleet. Hon. Col. R. Mar., Personal A.D.C.* 24June74 *Lieut.-Colonel.* Colquhoun, A. J., *hon. c.* 20Aug87 *Instructor of Artillery.* Mercer, A., *capt.* 2Apr92 *Adjutant.* Scott, C. D., Capt. R. Art. 25Nov90 (*Capt. in the Army* 20Dec89) *Quarter Master.* Usmar, G. A., Q.M. R. Art. (*hon. lt.*) (*Q.M. in the Army* 26Sept85)	7	*p.s.* Peploe, J. R. (I) 22Oct87	*p.s. Marshall, R. S.*, (I) 21Mar85 p.s. Scott, W. (I) 8May86 p.s. Mercer, A. (I) *I. of A.* 12Feb87 Corder, A. A., *hon. m.* @ 8May86 *p.s. Larymore, H. D. (t) (H)* 7Feb91 *p.s.* Lee, J. E., *hon. m.* 14Mar91 *p.s.* Christison, R. A. (*H*) 4Apr94 *p.s.* Johnstone, G. L. (*H*) (I) 20Feb95	Brown-Constable, C. W. N. 7Mar91 *2nd Lieutenants.* *p.s.* McLeod, H. M. 11Mar92 Turner, C. R. 28Oct93 *p.s.* Buist, K. L. 3Feb94 *p.s.* Fawcus, H. 17Oct94 *p.s.* Keegan, T. J. M. 13Mar95	Edinburgh.

THE FIFE ARTILLERY.

Staff.	Cos.	Majors.	Captains.	Lieutenants and 2nd Lieutenants.	Stations.
Hon. Colonel. Halkett, Sir *P. A.*, *Bt.*, *hon. c.* 23Aug95 *Lieut.-Colonel.* Baird, W., *hon. c.* 19May83 *Instructor of Artillery.* Davidson, R., *capt.* *Adjutant.* Harkness, W. B., Capt. R. Mar. Art. 8Oct95 (*Capt. in the Army* 1Sept93)	5	Boothby, G. M. 23June94	*p.s.* Davidson, R., (I) *I. of A.* 30Jan84 Moubray, A. 21May90 Atherton, W. C., *hon. m.* 10Dec92 Murray-Honey, F. M. 4Sept95	*p.s.* Pritchard, B. E. A. 15Aug94 *2nd Lieutenants.* *p.s.* Preston, G. C. 13Mar95 Fraser, H. B. C. 10Apr95 Keate, R. O. M. 29May95	Cupar.

THE FORFAR AND KINCARDINE ARTILLERY.

Staff.	Cos.	Majors.	Captains.	Lieutenants and 2nd Lieutenants.	Stations.
Hon. Colonel. *p.s. Ogilvy*, Sir *R. H. A.*, Bt., *Col., A.D.C.* 19Sept94 *Lieut.-Colonel.* *p.s.* Carnegie, C. N., *Lord, hon. c.* 18Nov94 *Instructor of Artillery.* Forsyth-Grant, W. F., *capt.* 4May95 *Adjutant.* Molesworth, H. C., Capt. R. Art. 1June91 (*Capt. in the Army* 19Feb86) *Quarter Master.* Robinson, W., Q.M. R. Art. 9Sept85 (*Q.M. in the Army* 9Sept85) *hon. capt.* 9Sept95	6	Ramsay, *Hon.* C. M. 4Oct90	p.s. Seton, A. D., *hon. m. (t.)* (I) 8Jan87 *p.s.* Forsyth-Grant, W. F. (I.) *I. of A.* 6Jan94 *p.s.* Fownes-Luttrell, A. C. 11Sept95 *p.s.* Ritchie, W. H. 11Sept95 Yates, O. V. 11Sept95	*p.s.* Gammell, S. J. 26Sept94 Lindsay, J. A. H. 15May95 *2nd Lieutenants.*	Montrose.

Digitized by Google

GARRISON ARTILLERY—*continued.*

SOUTHERN DIVISION—*continued.*

Staff.	Cos.	Majors.	Captains.	Lieutenants and 2nd Lieutenants.	Stations.

THE DUKE OF CONNAUGHT'S OWN HAMPSHIRE AND ISLE OF WIGHT ARTILLERY.

Staff.	Cos.	Majors.	Captains.	Lieutenants and 2nd Lieutenants.	Stations.
Hon. Colonels.	4	*p.s.* Clayton, W. L. N. *hon. l.c.* (*t.*) 5Aug.85	*p.s.* Leinson, J. A., *hon. m.* (*t.*) 10Apr.80	Harrild, R. O. 20Jan.94	Sandown, I. of Wight.
General H.R.H. *A. W. P. A.*, Duke of *Connaught* and *Strathearn*, K.G., K.T., K.P., G.C.S.I., G.C.M.G., G.C.I.E., K.C.B., S. Gds. and *Col.-in-Chief* Rif. Brig., *A.D.C., s.* 24July75		*p.s.* Hunt, J. M. F., *hon. l.c.* 1Feb.90	*p.s.* Gordon, W. H. G., *hon. m.* (*t.*) 19Nov.81	*p.s.* Nicholson, G. M. 12Mar.95	
Wellington, H., Duke of, Lt. Col. 22Nov.84			*p.s.* Hulse, C. W., *hon. m.* 25Apr.85	*p.s.* Woollcombe-Adams, C. E. G. (I) 25Sept.95	
Lieut.-Colonel.			*p.s.* Warburton, G., *hon. m.* (I) 6Feb.86		
Moore-Lane, M., Hon. Lt. Col. ret. pay, *hon. c.* 20July59			*p.s. Reeve-Tucker, W. R.* (*T.*) (*H.*) 14Apr.90	***2nd Lieutenants.***	
Instructor of Artillery.			*p.s. Williams, A. P. W.* 25July91		
Watson, H. G., *capt.* 10Jan.91			*p.s.* Watson, H. G. (I), *L. of A.* 1Mar.91		
Adjutant.					
Lyon, C., Capt. R. Art. 4Nov.95 (*Capt. in the Army* 10Dec.94)					

THE LANCASHIRE ARTILLERY.

Staff.	Cos.	Majors.	Captains.	Lieutenants and 2nd Lieutenants.	Stations.
Hon. Colonel.	6	Walker, W. H. (I) 28July88	*p.s.* Batson, F. C., *hon. m.* 26June90	*p.s.* Wilson, R. S. 4Oct.93	
Brown, J. C. 14July88			*p.s.* Drury, R. C., (I) (*t.*) *hon. m. I. of A.* 17Aug.81	*p.s.* Shaw, H. 29Aug.94	[illegible]
Lieut.-Colonel.			*p.s.* Budd, A. J. (I) 18Aug.86	*p.s.* Findlay, H. 29Aug.94	
Arnold, S., *hon. c.* 14July88			*p.s.* Joseph, G. E. 13Nov.86	*p.s.* Pershouse, F. S. 15May95	
Instructor of Artillery.			*p.s.* Edwardes, W. H. (*t*) 30Oct.88	Heaven, W. H. 27May96	Seaforth.
Drury, R. C., *hon. m.*			Heaven, E. T. 1May95	***2nd Lieutenants.***	
Adjutant.				*p.s.* Forwood, D. B. 19Dec.94	
Chemier, G. D., Capt. R. Art 12Jan.91 (*Capt. in the Army* 1Apr.88)				*p.s.* Earle, R. H. 8May96	
Quarter Master.					
Cox, J., Qr. Mr. R. Art. *hon. lt.* 18May92 (*Qr. Mr. in the Army* 18May92)					

Digitized by Google

GARRISON ARTILLERY—*continued.*

SOUTHERN DIVISION—*continued.*

Staff.	Cos.	Majors.	Captains.	Lieutenants and 2nd Lieutenants.	Stations.
THE LIMERICK CITY ARTILLERY.					
Hon. Colonel. *Gort, S. P.*, Visct. 30Nov.65 *Lieut.-Colonel.* *p.s.* Maunsell, W. D., *hon. c.* ⊕ 2Dec.93 *Instructor of Artillery.* Nicholson, J. J., *capt.* 3Feb.94 *Adjutant.* MacMahon, J. J., Capt. R. Art. 15Jan.94 (*Capt. in the Army* 1Oct.89) *Quarter Master.* Edwards, J., Qr. Mr. R. Art., *hon. lt.* 21May87 (*Qr. Mr. in the Army* 21May87)	6	*p.s.* Bentley, W. A. (I) ⊕ 13Jan.94	*p.s.* *Kershaw, A. E.* 2Mar.89 *p.s.* Wright, W. De la F. 11Apr.90 *p.s.* Budden, A. F., *hon. m.* 19July90 *p.s.* Hillyard, H. J. 28May92 *p.s.* Nicholson, J. J. (I), (*H*) *I. of A.* 3Aug.95	*p.s.* Warren, H. G. (I) 3Mar.94 *p.s.* Brown, W. R. 3Mar.94 *p.s.* Curtis, J. L. 21Nov.94 *p.s.* Bury-Barry, J. R. 21Nov.94 *p.s.* Harman, R. E. 27Nov.95 *p.s.* Roche-Kelly, B. 27Nov.95 *2nd Lieutenants.* Griffin, P. G. 6Nov.95	Limerick.
THE MID-ULSTER ARTILLERY.					
Hon. Colonel. *Knox*, Hon. *W. S.* 26Mar.67 *Lieut.-Colonel.* Saunders, R. J. P., *hon. c.* 16Feb.89 *Instructor of Artillery.* Phipson, C. B., *capt.* 15May93 *Adjutant.* Parry, J. B., Capt. R. Art. 20Feb.95 (*Capt. in the Army* 9Dec.93) *Medical Officer.* Twigg, W., *M.D., Surg.-Lt.-Col.* 1Dec.91	4	Irwin, J. S., *hon. l.c.* 8June89	Browne, W., *hon. m.* 27Sept.80 *p.s.* Lyle, W. R., *hon. m.* 17May84 *p.s.* Phipson, C.B. (I.) *I. of A.* 18Mar.91 Knox-Browne, T. A. H. 27Apr.93	*p.s.* Digan, A. J. (I) 24Sept.92 *p.s.* Hewlings, H. H. 24Sept.92 *p.s.* Adams, R. J. 3Feb.94 *2nd Lieutenants.* *p.s.* Burges, Y. R. P. 27Apr.93 *p.s.* Crawford, F. H. 3Feb.94	Dungannon.
THE TIPPERARY ARTILLERY.					
Lieut.-Colonel. *p.s.* Prendergast, J. A., *hon. c.* 10Dec.92 *Instructor of Artillery.* Lovering, H. M. S., *lt.* 28May94 *Adjutant.*	5	Chadwick, W.C., *hon l.c.* 6May93	Lecky, F.J.S., *hon. m.* 5Sept.83 *p.s.* Phillips, J.G. 28Apr.86 Shine, D. E. 23May92 Phillips, J.H. 15May93 *p.s.* Lane, A. A. 22July93	Houghton, W. F. 21May92 *p.s.* Lovering, H. M. S. (A) (I), *I. of A.* 11June94 *2nd Lieutenants.* *p.s.* Sheppard, T. M. 23Sept.93	Templemore.

Digitized by Google

GARRISON ARTILLERY—*continued.*

SOUTHERN DIVISION—*continued.*

Staff.	Cos.	Majors.	Captains.	Lieutenants and 2nd Lieutenants.	Stations.
THE WATERFORD ARTILLERY.					
Lieut.-Colonel. *p.s.*Hewetson, H. A., *hon. c.* 8Mar.90 *Instructor of Artillery.* Bryan, L. A., *capt.* 4June92 *Adjutant.* Millward, C. H., Capt. R. Art. 10Jan.93 (*Capt. in the Army* 1Jan.89)	5	*p.s.*Chapman, H. W. F., *hon. l.c.* 8Oct.92	Carew, R. T., jun., *hon. m.* 19Jan.89 *p.s.* Grattan-Esmonde, L. 3June89 *p.s.* Bryan, L. A., (I) 15June91 *I. of A.* *p.s.*Bonaparte-Wyse, L.W. (I) 10Sept.92 Villiers Stuart H.C.5Nov.92	*p.s.* Kirkwood, S. F., (L.)8Apr.93 *p.s.* Lyster, C. J. J. 8Apr.93 *p.s.* Penrose, W. R. 11Nov.93 *p.s.* Tuke, G. F. S. 26May94 *p.s.* Bonaparte-Wyse, N. G. A. E.20Feb.95 *2nd Lieutenants.* *p.s.* Ferguson, J. 28Oct.93 *p.s.* Gee, E. D. F. 9Dec.93	Waterford.
THE WEST OF SCOTLAND ARTILLERY.					
Hon. Colonel. *Eddington, S. M.* 22Oct.84 *Lieut.-Colonel.* Younger, J., Col., ret. pay 2Dec.93 *Instructor of Artillery.* Nichol, J. T., *hon. m.* *Adjutant.* Campbell, G. M., Capt. R. Mar. Art 17May95 (*Capt. in the Army* 23Mar.91) *Quarter Master.* Murray, E. J., Q.M. R. Art., *hon. lt.* (*Q.M. in the Army* 18June90)	6	*p.s.*Walker-Jones, F. A. 21Nov.91	p.s.Nichol, J. T., (I) (*t.*) *hon.m.* *I. of A.*5Nov.81 *p.s.*Burns Macdonald, D. *C.* 30Aug.87 *p.s.*Robertson, A. S. 16Aug.90 Fullarton, R. W. F. 11Sept.95 *p.s.* Tarratt, J. F. 11Sept.95	*p.s.* Crawford, D. L. 3Feb.94 *2nd Lieutenants.* Cusher, E. W. 20Mar.95 Feiniger, R. F. 11Sept.95	Maryhill Barracks, Glasgow.
THE WICKLOW ARTILLERY.					
Hon. Colonel. *Tottenham, Lt.-Col. C. G.* 17Aug.81 *Lieut.-Colonel.* de Robeck, H. E. W. 25Apr.92 *Instructor of Artillery.* Welch, R. T., *hon. m.* 23May92 *Adjutant.* Dennis, M. J. C., Capt. R. Art. 1June94 (*Capt. in the Army* 4Mar.93) *Quarter Master.* Small, A., Qr. Mr. R. Art., *hon. lt.* 20July87 (*Qr. Mr. in the Army* 20July87) *Medical Officer.*	6	*p.s.*Heighington, W. (I), *hon. l.c.* 17May92	*p.s.*Welch, R. T., *hon. m.* (I) *I. of A.* 18Apr.77 *p.s. Ringwood, H. P.*18Apr.88 *p.s.* Nott, J. G. L. 23May92 *p.s. Pennington, H. S. W.* 1May93 *p.s.*Madden, T. E. MacD., (I) 23May93 *p.s.* Macdowell, C. C. (*t.*) (*H*) 7Nov.94	*p.s.* Harrington, H. J. 16June94 *2nd Lieutenants.* Ord, T. 30Mar.94 Breslin, J. H. 30Jan.95 Black, W. T. 6Feb.95 *p.s.* Burton, G. S. 20Feb.95	Wicklow.

Digitized by Google

GARRISON ARTILLERY—*continued.*

SOUTHERN DIVISION—*continued.*

Staff.	Cos.	Majors.	Captains.	Lieutenants and 2nd Lieutenants.	Stations.
THE DUKE OF CONNAUGHT'S OWN, SLIGO ARTILLERY.					
Hon. Colonel. General, H.R.H. *Arthur W. P. A.*, Duke of *Connaught and Strathearn*, K.G., K.T., K.P., G.C.S.I., G.C.M.G., G.C.I.E., K.C.B., *S. Gds. and Col.-in-Chief Rif. Brig.*, A.D.C., *s.* 8June91 *Lieut.-Colonel.* Wood-Martin, W. G., *hon. c.* 21Apr.83 *Paymaster.* Knox, A. H. 2Feb.55 *Instructor of Artillery.* *Adjutant.* Bidgood, T. E. W., Capt. R. Art. 20Aug.94 (*Capt. in the Army* 14July94)	4	Eccles, G. M. 26Sept.95	Hillas, R. W. G. 18July91 Roberts, J. D. A., Capt. ret. pay, *hon. m.* 18June90 *p.s.* Saunders-Knox-Gore, A. H. W. 4Nov.93	*p.s.* Russell, C. P. 22June95 *2nd Lieutenants.* Heather, D. D. R.H. 20Mar.95 Heather, G. A. 28Aug.95	Sligo.
THE LONDONDERRY ARTILLERY.					
Hon. Colonel. *Bruce*, Sir *H. H.*, Bt. 16Jan.78 *Lieut.-Colonel.* *p.s.* Lawrence, J., *hon. c.* 20Aug.92 *Instructor of Artillery.* Cowper, H. A., *capt.* 2June94 *Adjutant.* Bryant, G. E., Capt. R. Art. 1Apr.95 (*Capt. in the Army* 15Apr.88) *Quarter Master.* Dickens, J., Qr. Mr. R. Art., *hon. lt.* 6Dec.90 (*Qr. Mr. in the Army* 6Dec.90)	6	Stevenson, D. W., (*H*), (I), *hon. l.s.* 17Sept.92	Boyle, A., *hon. m.* 29Jan.81 Quin, W. *hon. m.* 23June83 *p.s.* Bruce, S. A. M., *hon. m.* 23May86 *p.s. de Hamel*, H. B. (*H.*) 18Aug.92 West, E. E. 17Sept.92 *p.s.* Leathem, W. I. 24Apr.93 *p.s.* Cowper, H. A. (I), *I. of A.* 20Oct.95	*p.s.* Adair, C. W. 27July89 Moore, A. D. 17Oct.91 *p.s.* Pfolliott, W. H. 22Apr.93 *p.s.* Byrne, R. J. S. 5May94 *p.s.* Hughes, W. H. F. 16May96 *p.s.* Smith, S. 27Nov.95 *2nd Lieutenants.* *p.s.* Swiffe, E. G. M. 27Mar.95	Londonderry.
THE CLARE ARTILLERY.					
Hon. Colonel. *Inchiquin*, *E. D.*, Lord 26Apr.83 *Lieut.-Colonel.* Massy, D. M., *hon. c.* 1Aug.93 *Paymaster.* Parkinson, C. M. 6Jan.55 *Instructor of Artillery.* Bowen, W. M., *capt.* 11Jan.90 *Adjutant.* Carden, L. P., Capt. R. Art. 2Jan.94 18Sept.91 (*Capt. in the Army* 26June88) *Quarter Master.* Anderson, W., Qr. Mr. R. Art., *hon. lt.* 30Apr.90 (*Qr. Mr. in the Army* 30Apr.90)	6	Kenny, M. J. 8Aug.94	O'Callaghan-Westropp, G., Capt. ret. pay (*H.*) (*t.*) 30Feb.89 *p.s.* Bowen, W. M. (I.) *I. of A.* 4June92 *p.s.* Holtz. G. A. W. (I) 27Aug.92 *p.s.* Dwyer, P. A. 17Feb.94	Moreland, R. W. H. 9July90 *p.s.* Mahon-Hagan, C. P. 13June92 *2nd Lieutenants.* *p.s.* McOstrich, J. G. M. 7Feb.94	Ennis.

Digitized by Google

GARRISON ARTILLERY—*continued.*

WESTERN DIVISION.

(Head Quarters, Devonport.)

Staff.	Cos.	Majors.	Captains.	Lieutenants and 2nd Lieutenants.	Stations.
Lieut.-Colonels.					
Horn.					
Williams, R. F., *bt.-col.* *Devonport*	1	Heyman, C. E. H.	Morris, M. M.	Crichton, H. Austin, J. G. Riddell, E. V. D.	Halifax, N.S.
Walker, A. G., *p.s.c.* *Devonport*					
Allen, G. B. *Cardiff*	2	Dobie, W. H. E.	Tyrwhitt, *Hon.* R.	Hunt, W. H. Phipps, H. R. Maidlow, J. S.	Pembroke Dock.
Western, C. M. *Pembroke Dock*					
Dalton, J. C., *p.s.c.* *Plymouth*	3	Anderson, E. B.	Simonds, C. B.	Innes, H. M. Castens, W. E. Dwyer, G. T. C.	Bermuda.
Armament Major.	4 T.	Ryan, C. A.	Cameron, E. D. C.	Goodwin, R. M. Hardcastle, E. L. Crofton, R. B.	Roorki.
Haines, R. L. *Devonport*	5	Browne, A. H.	Vans Agnew, F.	Fergusson, A. C. Stevens-Nash, C. G. E. McVittie, R. H.	Barrackpore (for Rawal Pindi).
District Officers.					
Porterfield, B. D., *maj.* *Tynemouth*	6	Callwell, A. H.	Dallas, J. H. L.	Duff, G. G. K. Walker, E. W. M. Westropp, R. G.	Devonport.
Popplestone, W. H., *capt.* *Falmouth*					
Smith, S. T., *lt.* *Plymouth*	7	Thackeray, F.R.	Block, A. H.	Jebb, S. G. Hope, G. A. Armitage, W. T.	Trimulgherry.
Beardsley, W. J., *lt.* *Cardiff*					
Laird, R. M., *lt.* *Paull Point*	8	Gundry, H. B.	Maunsell, F. R. *s.c.*	Kough, T. M. Smith, H. B. Alexander, W. D.	Pembroke Dock.
Lacey, T. *lt.* *Pembroke Dock*					
Adjutant.					
Molesworth, A. L., *capt.* *Devonport*	9 H.	Mouck-Mason G. G.	Noble, M. M.	Bushe, C. K. Corbett, E. F. Nuttall, C. M.	Jhansi.
Divisional Adjutants.					
Harkness, T. R., *capt.* *Pembroke Dock*	10	Hervey, C.R.W.	Vincent, H. O.	Moore, St. L. M. Low, C. F. G. Buzzard, F. A.	Guernsey.
Lewes, J., *capt.* *Devonport*					
Robinson, W. H. *capt.* *Devonport*	11	Connolly, W. H.	Wood, T. B.	Butler, S. D. Lawrence-Archer, J. H. Mayne, H. B.	Kurrachee.
Mostyn, *Hon.* R. E. M., *capt.* *Devonport*					
Lieut.-Colonels.					
Abroad.	12	Perrott, T.	Forestier-Walker, G. T.	Hanks, J. J. Phipps, C. F. Ker, C. A.	Devonport.
Morgan, F. C. *Bermuda*					
Anstruther, A. W., *p.a.c.* *Halifax, N.S.*					
Powlett, N. *Kurrachee*	13	Fegen, M. F.	Molesworth, H. C. St. G.	Jacob, A. L. B. Rudkin, W. C. E. Belcher, H. T.	Devonport.
White, A. W., *p.a.c.* *Cape*					
Smith, C. M. *Mooltan*	14	Norton, G. F.A.	Brownlow, H.B.	Kempson, J. W. Slator, G. F. Hawkes, C. St. L. G.	Jamaica.
Beaver, P. K. L. *Allahabad*					
Nixon, A. J. *Barrackpore*					
District Officers.	15 S.T.	Hickman, H. P.	Stanford, H. B.	Godfray, H. C. W. Doyle, J. F. I. H. Disney-Roebuck, A. W.	Devonport.
Lightowlers, J. R. F. *Cape*					
Clark, G., *lt.* *Halifax, N.S.*					
Divisional Adjutants.	16	Blackett, E. U.	Watson, C. G.	Phillips, T. R. Lowis, P. S. Deane, D.	Agra, Bengal.
Thornton, J. A., *lt.* *Bermuda*					
Elliot, H. M., *lt.* *Halifax Cape*	17	Scott, H. A.	Fowler, F. C.	Lyddon, W. G. Hamilton, C. L. C. Butler, G. L.	Jersey.

Digitized by Google

GARRISON ARTILLERY—*continued.*

WESTERN DIVISION—*continued.*

Staff.	Cos.	Majors.	Captains.	Lieutenants and 2nd Lieutenants.	Stations.
	18	Robinson, C. T.	Eyre, M. S.	Coode, H. P. R. Dudley, G. de S.	Rangoon.
	19	Marston, J. C.	Gardiner, H. L.	Parken, P. H. Curteis, C. S. S. Beer, V. L.	Bermuda.
	20	Hodgson, J. O.	Roberts, M. B.	Wilkinson, A. C. Forbes, A. Odevaine, F. J.	Halifax, N.S.
	21	Blacker, L.C.M.	Worsley, G. S.	Warren, F. Hanna, J. C. Scott, E. B.	Devonport.
	22	Bunny, F. B.	Lambert, E. P.	Nootl, C. C. Trevor, A. P. Sturrock, G. C.	Roorkee.
	23	Downing, D. F., *p.s.c.*	Thompson, W. A. M., *s.c.*	Halse, S. C. Saunders, E. A. Miller, H. de B.	St. Lucia.
	24	Vans Agnew, J. F.	Anderson, R. D.	Hope, W. H. W. Muspratt-Williams, R. L. Riddell, R. B.	Mauritius.
	25	Morrieson, H.W.	Saltren-Willett, A. J.	Townsend, S. C.C. Wheeler, G. D. Forman, A. B.	Cape Town.
	26	Nelson, H. S.	Wolley-Dod, A. H., *p.s.c.*	Tyrrell, J. F. Moore, W. H. Kemble, W. E.	Cape Town.
	27	Eman, B. L.	Pollock, E.	Archdale, T. M. Hill, R. T.	Pembroke Dock.

DEPÔTS.

Staff.	Cos.	Majors.	Captains.	Lieutenants and 2nd Lieutenants.	Stations.
Lieut.-Colonels.					
Tabor, J. M. *Scarborough* Browne, A. *Devonport*	No. 1 Dep.	Mansel, A., *D.S.O.*	Preston, D'A. B.	Sherer, J. D. Jennison, H. G. W. (*D.O.*)	Crownhill Fort, Plymouth.
Adjutant.					
Carleton, Capt. M. L. *Dep., Devonport*	No. 2 Dep.	Dean-Pitt, D. C.	Short, A. H.	Peacocke, C. L. Mathew-Lannowe, G. R. M. Parker, W. (*D.O.*)	Scarborough
Quarter Masters.					
Coombes, S., *hon. lt.* *Devonport* Clements, J. S., *hon. lt.* *Plymouth*					

Digitized by Google

WESTERN DIVISION.

Affiliated Militia Artillery.

The Cornwall and Devon Miners Art.
The Devon Art.
The Durham Art.
The Glamorgan Art.
The Northumberland Art.
The Carmarthen Art.
The Pembroke Art.
The Yorkshire Art.
The Cardigan Art.

THE CORNWALL AND DEVON MINERS ARTILLERY.

Staff.	Cos.	Majors.	Captains.	Lieutenants and 2nd Lieutenants.	Stations.
Hon. Colonel. *Rashleigh*, Sir C., Bt., *C.B.* 4Apr.83 *Lieut.-Colonel.* Rashleigh, C.B., *hon. c.* 24Dec.92 *Instructor of Artillery.* *Adjutant.* Close, F. M., Capt. R. Art. 25Mar.91 (*Capt. in the Army* 21Sept.87)	4	*p.s.*Horsford, T. M. A., *hon. l.c.* 5Aug.93	Hext, F. J., *hon. m.* (I). 10May82 Young-Jamieson, H. J., *hon. m.* 18Apr.85 Nowell-Usticke, R.M. 18July91 *p.s.*Preston, W.D. 4Sept.95	Copeland, W. E. 14Nov.94 Bealey, A. F. 12Dec.94 22Mar.90 *2nd Lieutenants.* Bedford, W. G. 28Sept.93 *p.s.* Bourchier, R. L. 21Mar.94 Thompson, E. H. 16June94	Falmouth.

THE DEVON ARTILLERY.

Staff.	Cos.	Majors.	Captains.	Lieutenants and 2nd Lieutenants.	Stations.
Hon. Colonel. *Stucley*, Sir *G. S.*, Bt. 1Jan.73 *Lieut.-Colonel.* Lowther, W. G., Lt.-Col. ret. pay, *hon. c.* 5May94 *Instructor of Artillery.* Dibb, O. K., *capt.* 7May94 *Adjutant.* Carleton, M. L., Capt. R. Art. 16Feb.95 12Aug.93 (*Capt. in the Army* 26Jan.90)	4	White, O. W. 29Apr.94	*p.s.*Miller R. (I) 8May91 *p.s.* Dibb, O. K. (I), *I. of A.* 27Jun.94 Guise, J. W., ⊕ (A) 9Jan.95	*p.s.* Dalton, F. (*t*) (A) 8Aug.94 *p.s.* Riccard, J. S. 28Aug.95 *p.s.* Spender, W. B. 28Aug.95 *p.s.* Ord, F. T. 18Sept.93 *2nd Lieutenants.* *p.s.* Pearson, R. W. 6Feb.95	Devonport.

THE DURHAM ARTILLERY.

Staff.	Cos.	Majors.	Captains.	Lieutenants and 2nd Lieutenants.	Stations.
Hon. Colonel. V.C. *Havelock-Allan, Maj.-Gen.* (*Hon. Lt.-Gen.*) Sir *H. M.*, Bt., K.C.B. 7May87 *Lieut.-Colonel.* *p.s.*Ditmas, H.P., ⊕ (I) 23Oct.95 *Instructor of Artillery.* Berthon, C. S., *hon. m.* *Adjutant.* Harrison, A. E., Capt. R. Art. 5Jan.95 (*Capt. in the Army* 4Jan.95) *Quarter Master.* Shakespear, G. J., Q.M. R. Art., *hon. lt.* 14Apr.86 (*Q.M. in the Army* 14Apr.86) *Medical Officer.* Rawlings, J., *Surg.-Lt.-Col.* 1Dec.91	8	McKenzie, T. C., *hon. l.c.* 12Dec.94	*p.s.*Jones, J. C. H. M. 21June86 *p.s.*Berthon, C. S., *hon. m.* (I), *I. of A.* 25Apr.88 Bailey, W. E. 28Sept.89 *p.s.* Broad, R. L. 21May91 *p.s.*Clarkson, J. F. (*t*) 12Dec.94 *p.s.* Parry, F. C. 5Apr.95	Hall, C. L. 17July93 *p.s.* Gowans, J. 30June94 *p.s.*Broad, A. S. L. (I) 30June94 Streatfeild, H. S. 21Nov.94 *p.s.*Grepe, W. N. 12Dec.94 Sleddon, H. W. 22May95 Buckle, E. 22May95 *2nd Lieutenants.* McKenzie, A. G. 22Aug.94	Sunderland.

Digitized by Google

GARRISON ARTILLERY—*continued.*

WESTERN DIVISION—*continued.*

Staff.	Cos.	Majors.	Captains.	Lieutenants and 2nd Lieutenants.	Stations.

THE GLAMORGAN ARTILLERY.

Hon. Colonel. *Dunraven and Mountearl, W. T.*, Earl of, K.P. 17Apr.95 *Lieut.-Colonel.* *p.s.* Wright, J. R., *hon. c.* 23Nov.94 *Instructor of Artillery.* *Adjutant.* Buckley, E. D. H., Capt. R. Art. 2Dec.91 (*Capt. in the Army* 1Apr.88)	4	Morris, J., (I), *hon l.c.* 17July95	Robertson, h. B., *hon. m.* 18July88 Stoughton, C. C. P., Capt. ret. pay, 31Dec.87 Evans, E. J. 29Aug.91 *p.s.* *Humfrey, L. E. H. (H)* 23Oct.95 *p.s.* Harris, S. G. V. 23Oct.95	Lloyd, G. W. A. 19Apr.90 Bath, K. L. 24Oct.91 *p.s.* Daniel, R. M. 4June94 *2nd Lieutenants.*	Swansea.

THE NORTHUMBERLAND ARTILLERY.

Hon. Colonel. *Reed, C. J.*, C.B., *hon. c.* 10Nov.88 *Lieut.-Colonel.* Hamilton, H. B. H., *hon. c.* 10Nov.88 *Instructor of Artillery.* *Adjutant.* Strange, R. G., Capt. R. Art. 20Mar.91 (*Capt. in the Army* 1Apr.89) *Quarter Master.* Seager, W., Q.M.R.Art., *hon. lt.* 11Nov.91 (*Q.M. in the Army* 11Nov.91)	6	*p.s.* Edwards, C. C., *hon. l.c.* 13Jan.89	*p.s.* Richardson, J. M. (*t.*), *hon. m.* 15May75 *p.s.* Blake, F. D., *hon. m.* 17Nov.80 *p.s.* Swanston, P., *hon. m.* (I) 5July86 *p.s.* Steele, F. A. S. *hon. m.* 13Jan.89 *p.s.* Dunn, M. H. 6May92 *p.s.* Foster, A. J. (*T*) 11June92	*p.s.* Pyle, G. E. A. 6July92 *p.s.* Macdonald, H. 22Mar.93 *p.s.* Bros, H. A. 7Oct.93 Allgood, B. 3July95 *p.s.* Oldfield, J. E. R. 3July95 *p.s.* Pepper, Staveley, J. D. 21Aug.95 *2nd Lieutenants.* Collingwood, J. C 14Apr.94 Ramsay, F. W. 29June95 Jameson, W. K. E. 7Aug.95	Berwick-on-Tweed.

THE CARMARTHEN ARTILLERY.

Hon. Colonel. V.C. *Hills-Johnes, Lt.-Gen.* Sir J., G.C.B. 26Feb.91 *Lieut.-Colonel.* Emlyn, F. A. V., *Visct., hon. c.* 24Sept.92 *Instructor of Artillery.* Phillipps, G., *capt.* *Adjutant.* Turner, E., Capt. R. Art. 1Sept.92 1July91 (*Capt. in the Army* 2Sept.91) *Quarter Master.* Williams, T., Qr. Mr. R. Art., *hon. lt.* 6Apr.92 (*Qr. Mr. in the Army* 6Apr.92)	6	Williams-Drummond, *Sir* J. H., *Bt.* 6May93	Morris, W. H. B., *hon. m.* 27Apr.87 Dalrymple, F. B., *hon. m.* Maj. 16June93 Parker, A. G. 21Mar.91 *p.s.* Phillippe, G. (I) *I. of A.* 14Nov.91 *p.s.* Richardson, E. E. 16Mar.93 *p.s.* Williams Drummond, F. D. 6May93	Kennedy, W. 21Mar.89 *p.s.* Keane, F. C. 2July90 *p.s.* Davies-Evans, H. 21May91 *p.s.* Campbell, *Hon.* H. F. V. 12Mar.92 *p.s.* Dillwyn-Venables-Llewelyn, C. L. 29July93 *p.s.* Rock, G. P. 26Sept.94 *2nd Lieutenants.* Rice, *Hon.* W. F 7Nov.94 Campbell, *Hon.* R. A. 27Mar.95 Bath, H. 23Oct.95	Carmarthen.

Digitized by Google

GARRISON ARTILLERY—*continued.*

WESTERN DIVISION—*continued.*

Staff.	Cos.	Majors.	Captains.	Lieutenants and 2nd Lieutenants.	Stations.

THE PEMBROKE ARTILLERY.

Lieut.-Colonel. Edwardes, F. P., *hon. c.* 6Oct.88 *Instructor of Artillery.* Peskett, L., *capt.* 11June90 *Adjutant.* Lane, H. E. B., Capt. R. Art. 18Mar.96 (*Capt. in the Army* 18Feb.91)	4	Cope, W. C., (I) 17Oct.91	*p.s.* Peskett, L. (I), *I. of A.* 24Nov.88 *p.s.* Harris, C. J. 5Aug.93 Baldwin, A. E. (A) 4Sept.95 *p.s.* Dunn, R. (T) (Ⓡ) 6Nov.95	*p.s.* Barton, W. T. (I) 10June93 *2nd Lieutenants.*	Fort Hubberstone, Hakin, Milford Haven.

THE YORKSHIRE ARTILLERY.

Hon. Colonel. *Brooksbank, A.* 23Nov.89 *Lieut.-Colonel.* Legard, J. D., *hon. c., p.s.c.* 23Nov.89 *Instructor of Artillery.* Fell, W. E., *capt.* 4June92 *Adjutant.* Burt, J. M., Capt. R. Art. 18Jan.95 (*Capt. in the Army* 31Dec.88) *Quarter Master.* Firth, S., Qr. Mr. R. Art. 11Nov.90 (*Qr. Mr. in the Army* 1Apr.84) (*hon. capt.* 1Apr.94)	6	*p.s.* Fellows, C. F., *hon. l.c.* 29Mar.90	*p.s.* Leahy, R. (I) 10May79 *p.s.* Scrope, S. C. 2Apr.87 *p.s.* Marwood, G. F. 9Apr.90 *p.s.* Fell, W. E. (I) *I. of A.* 4Nov.91 *p.s.* Marshall, R. (I) 15Mar.93 Darley, H. A. C. 2Jan.95	*p.s.* Salvin, A. G. 14Jan.93 *p.s.* Yorke, J. C. 14Jan.93 *p.s.* Herbert, E. A. F. W. 15May93 *p.s.* Lloyd-Greame, Y. 23Jan.95 *p.s.* Asser, V. 23Jan.95 *p.s.* Legard, D'A. 23Jan.95 *2nd Lieutenants.* Pease, J. R. 5Dec.94 Lloyd, T. O. 9Dec.94 Thompson, G. 13Feb.95	Scarborough.

THE CARDIGAN ARTILLERY.

Hon. Colonel. *Lewes, J.* 11Aug.88 *Lieut.-Colonel.* *p.s.* Lloyd, T., *hon. c.* 26Oct.87 *Instructor of Artillery.* Jenks, W., *capt.* 15May93 *Adjutant.* Lushington, S., Capt. R. Art. 16Feb.95 (*Capt. in the Army* 20Jan.93) *Quarter Master.* Stephens, W., Q.M.R.Art. *hon. l.* 6Apr.92 (*Qr. Mr. in the Army* 6Apr.92)	6		*p.s.* Bonsall, H. E. (I) 16Apr.87 Cunliffe, J. W. (I.) 4May87 *p.s.* Castle, M. B. 16Mar.89 *p.s.* Taunton, J. B. *hon. m.* 13Apr.89 *p.s.* Rogerson, E. C. 18Apr.94 *p.s.* Jenks, W. (I.) *I. of A.* 7May94	*p.s.* Evans, E. W. D. 29Dec.86 Hodgkinson, H. G. 28Sept.89 Stradling, H. R. S. 16July93 *p.s.* Sladen, T. O. R. 4Apr.94 *p.s.* Lloyd-Philippe, R. V. L. 7May94 Hughes, J. L. 7May94 *2nd Lieutenant.* Tubervill, C. G. 28Aug.95 Holford, T. P. A. 4Sept.95	Aberystwith.

Digitized by Google

REGIMENTAL DISTRICT STAFF.

Staff.	Lieut.-Col.	Major.	Captains.	Lieutenants.	Station.
Seath, A., Qr. Mr., *hon. capt.*	Browell, E.T., *bt. col.*	Coker, L. E.	Cleeve, F. J. S. Price, R. (*D.O.*) [*Adj.*]	Christian, J. (*D.O.*) Robson, W. (*D.O.*)	Woolwich.

ST. HELENA AND SIERRA LEONE DETACHMENTS.

Captains.	Lieutenants.	Station.
Bateman, B. M.	Palmer, C. C.	St. Helena.
Norwood, W. B.	Curme, W. C.	Sierra Leone.

LOCAL COMPANIES OF ROYAL ARTILLERY.

SUBADARS.

Jahwar Ram	*Mauritius, Co. R. Art.*	1Apr.91
Farid Khan	*Mauritius, Co. R. Art.*	1Feb.92
Ikhbal Singh	*Hong Kong, Co. R. Art.*	19Feb.92
Labh Singh	*Hong Kong, Co. R. Art.*	19Feb.92
Jumma Khan	*Hong Kong, Co. R. Art.*	20Feb.92
Peran Ditta	*Hong Kong, Co. R. Art.*	20Feb.92
Paramaswren Pillay	*Ceylon, Co. R. Art.*	1Apr.92
Mula Singh	*Ceylon, Co. R. Art.*	12Dec.92
Jewalla Singh	*Singapore, Co. R. Art.*	30May93

JEMADARS.

Ahmed Din	*Hong Kong, Co. R. Art.*	17Dec.91
Mirza Razak Beg	*Mauritius, Co. R. Art.*	1Feb.92
Bhairo Singh	*Mauritius, Co. R. Art.*	15Feb.92
Teja Singh	*Hong Kong, Co. R. Art.*	16Feb.92
Bhoop Singh	*Hong Kong, Co. R. Art.*	20Feb.92
Gauhar Khan	*Hong Kong, Co. R. Art.*	20Feb.92
Narroyanahsamy Rangayan	*Ceylon, Co. R. Art.*	1Apr.92
Ashmat	*Singapore*	28July92
Jumna Das	*Ceylon, Co. R. Art.*	1Apr.95

Digitized by Google

ROYAL MALTA ARTILLERY.

[*Malta.*]

The Royal Cypher and a Maltese Cross.

"Egypt, 1882."

Uniform.—*Blue.* Facings.—*Scarlet.*

Hon. Colonel.

Field Marshal *His Royal Highness* G. W. F. C., *Duke of* Cambridge, *K.G., K.T., K.P., G.C.B., G.C.S.I., G.C.M.G., G.C.I.E., A.D.C.*, Hon. Col.-in-Chief to the Forces 22May95

Lieut. Colonel. (1)

*Speranza, J. 14Feb.91
col. 14Feb.95

Majors. (4)

*Bernard P. 10Nov.85
*Gatt, A. 14Feb.91
*Cavarra, A. 13Feb.91
*Mattei, A. 12Oct 92

Captains. (4)

*Trapani, C. 10Nov.85
*Trapani, A. 10Nov.85
*Carbonaro, A. B. 17Dec.90
*Briffa, E. 18Feb.91
*Vella, A. 12Oct.92
**Savona, W., adjt.* 12Oct.92

Lieutenants. (5)

*Enriquez, G. D. 14Jan.85
*Savona, E. 20Oct.86
*Balbi, H. A. 14Feb.91
*Monreal, L. 23Sept.91
*Vella, W. D 12Oct.92
*Bernard, J. F. 15July94
*Ganado, A. W. 15July94

2nd Lieutenants. (3)

*Vella, A. 16Nov.92

Adj. Savona, W., *capt.* 14Feb.91

Q.M. *Vassalo, N., *hon. lt.* 14Aug.95

Med. Off. *Manchà, L., *M.D., sur. m.* 27.Feb'75
rel. rank of Lt.-Col. 27Feb.95

HON. ARTILLERY COMPANY OF LONDON.

The Armoury House, Finsbury, E.C.

Captain General and Colonel.

Field-Marshal *H.R.H.* Albert Edward, *Prince of* Wales and *Duke of* Cornwall, *K.G., K.T., K.P., G.C.B., G.C.S.I., G.C.M.G., G.C.I.E.*, 10 Hrs. and Col. in Chief 1 L. G., 3 L. G., and R.H.G., *A.D.C.* 14June93

Lieut. Colonel.

p. Denbigh and Desmond, R. R. B. A. A., *Earl of* 4Mar.93

p. Carstairs, A. J. H. 22May05

Majors.

p.s Stohwasser, F. J., *hon.l c.* 6Sept.90
p.s. Boyle, L. R. C. 18Apr.94
p. McMicking, G., *h. batt.* 14Aug.95

Captains.

p.s. Williams, W. E., *hon. m.* 8May89
p. Evans, W. 7Jan.91
p. Sanderson, J. C. 25Apr.91
p. Bell, F. B., *f. batt.* 20Aug.91
p. Fyson, A. (*t*) 9Jan.95
p. Perkins, T., *h. batt.* 8May95
p. Marshall, G. A. 18May95
p. Ford, H. J., *f. batt.* 6Aug.95
p.s. Carpenter, G. T. 7Aug 95
p.s. Kent, J. S. 7Aug.95

Lieutenants.

p.s. Hammond, C. 4July91
p.s. Leggatt, P. W. 18Dec.97
p.s. Bertram, H. J. 23July92
p.s. Farrington, F. G. 23July92
p. White, R., *f. batt.* 23July92
p. Williams, W. F. M. 2Jan.95
p.s. Varley, F. E. (*H.*) *I. of M.* 2Jan.95

2nd Lieutenants.

p.s. Lowe, C. G. 6Mar.93
p. Duncum, H. C. 3Feb.94
p.s. Treffry, E. 23June94
p. Wright, J. M., *h. batt.* 29Aug.94
p. Robinson, T. 30Jan.95
p. Hodges, C. C. 20Feb.95
p. Burton, A. 1May96
Connell, R. A., *h. batt.* 8May95

Instr. of Musk.

Varley, F. E., *lt.* 23July92

Assist. Instr. of Musk.

Adjutant.

Wray, J. C., Capt. R. Art. 1Dec.94
(*Capt. in the Army* 6May03)

Quarter Master.

p. Hayward, W. H., *hon. capt.* 17May90

Chaplain.

Rogers, *Rev.* W., *M.A.* 9May77

Medical Officers.

p.s. James, W. C., *M.D., surg.-Maj.* 6Oct.88
p. McGeagh, T. E. F., *M.D., f. batt., Surg.-Capt.* 11Aug.88
p.s. Reece, R. J., *M.B., h. batt., Surg.-Capt.* 10Aug.89
p. Read, H. G., *Surg.-Capt.* 19Aug.93

Veterinary Officers.

Gibbings, H. D., *h. batt., Vety.-Lt.* 8Feb.90
Tennant, D. R. C., *Vety.-Lt.* 21Apr.94

[Artillery—*Blue*, facings *Scarlet*. Infantry—*Scarlet*, facings *Blue*.]

f. batt. signifies Field Battery.

h. batt. signifies Horse Artillery Battery.

Digitized by Google

VOLUNTEER ARTILLERY.

Order of Precedence of the several Counties in the Volunteer Artillery Force.

1. Northumberland.
2. Hampshire.
3. Devonshire.
4. Sussex.
5. Edinburgh (City).
6. Cornwall.
7. Midlothian.
8. Norfolk.
9. Banff.
10. Kent.
11. Forfarshire.
12. Essex.
13. Lancashire.
14. Kincardine.
15. Cinque Ports.
16. Renfrewshire.
17. Dorsetshire.
18. Fifeshire.
19. Glamorganshire.
20. Haddington.
21. Lanarkshire.
22. Yorkshire (E. Rid.)
23. Ayrshire.
24. Argyll.
25. Gloucestershire.
26. Pembrokeshire.
27. Yorkshire (N. Rid.)
28. Cheshire.
29. Caithness.
30. Lincolnshire.
31. Aberdeenshire.
32. Berwickshire.
33. Kirkcudbright.
34. Inverness-shire.
35. Elgin.
36. Stirlingshire.
37. Wigtown.
38. Dumbarton.
39. Berwick-on-Tweed.
40. Cumberland.
41. Durham.
42. Cromarty.
43. Ross-shire.
44. Orkney.
45. Nairn.
46. Sutherlandshire.
47. Shropshire.
48. Yorkshire (W. Rid.)
49. Newcastle-on-Tyne.
50. Somerset.
51. Middlesex.
52. Suffolk.
53. Tower Hamlets.
54. Monmouthshire.
55. Surrey.
56. Anglesey.
57. Isle of Man.
58. Staffordshire.
59. Carnarvon.
60. Bute.
61. London (City).
62. Worcester.

---

8. Aberdeenshire.
9. Anglesey.
10. Argyll.
11. Ayrshire.
12. Banff.
13. Berwick-on-Tweed.
14. Berwickshire.
15. Bute.
16. Caithness.
17. Carnarvon.
18. Cheshire.
19. Cinque Ports.
4. Cornwall.
20. Cromarty.
21. Cumberland.
1. Devonshire.
17. Dorsetshire.
22. Dumbarton.
61. Durham.
5. Edinburgh (City).
23. Elgin.
12. Essex.
18. Fifeshire.
11. Forfarshire.
19. Glamorganshire.
24. Gloucestershire.
20. Haddington.
2. Hampshire.
25. Inverness-shire.
27. Isle of Man.
10. Kent.
14. Kincardine.
33. Kirkcudbright.
21. Lanarkshire.
13. Lancashire.
30. Lincolnshire.
61. London (City).
51. Middlesex.
7. Midlothian.
54. Monmouthshire.
45. Nairn.
49. Newcastle-on-Tyne.
8. Norfolk.
1. Northumberland.
44. Orkney.
26. Pembrokeshire.
16. Renfrewshire.
43. Ross-shire.
47. Shropshire.
50. Somerset.
58. Staffordshire.
36. Stirlingshire.
52. Suffolk.
55. Surrey.
4. Sussex.
46. Sutherlandshire.
53. Tower Hamlets.
37. Wigtown.
62. Worcester.
22. Yorkshire (E. Rid.)
27. Yorkshire (N. Rid.)
48. Yorkshire (W. Rid.)

[Uniform *Blue*—facings *Scarlet*—*Scarlet* cord.]

VOLUNTEER ARTILLERY CORPS.

EASTERN DIVISION, ROYAL ARTILLERY.

1st Sussex.
2nd Sussex.
1st Norfolk.

1st Kent.
2nd Kent.
3rd Kent.

1st Essex.
1st Cinque Ports.
2nd Cinque Ports.

2nd Middlesex.
3rd Middlesex.
1st London.

1st Sussex Vol. Art. (Eastern Div., R. Art.).—*Brighton.*

Hon. Colonel.

Goldsmid, Sir J., Bt. 17Aug.61

Lieut.-Colonel.

vDBoxall, C. G., *hon. c., p.s.* 17Dec.92

Majors.

Edwards, E. N., *p.* 19Oct.89
Beves, E. L., *p.* 12Apr.93

***Captains.* (9)**

Gell-Woolley, C. W. R., *p.s.* 5Dec.86
Brigden, J., *p.* 12Feb.87
Reeves, E. J., *p.* 7Jan.88
German, H., *p.* 18Aug.88
Bacon, R. G., *p.* 2Nov.89
Puttick, W., *p.* 29Apr.93
Perring, T. L., *p.s.* 19Dec.94

***Lieuts. and 2nd Lieuts.* (14)**

Lieutenants.

Treacher, A. V., *p.* 4Oct.93
Mitchell, A. W., *p.* 19Sept.94

2nd Lieutenants.

Murray, J. A. R. 26Aug.93
Hewitt, C. E., *p.* 17Oct.94
Kempe, C. G. b. 21Nov.94

Adjutant.

Johnston, G. N., Lt. R. Art., *capt.* 14Oct.95
29Oct.94

Qua. Mast.

Medical Officers.

vDBurrows, W. S., *Surg.-Maj.* 25June92
Fuller, T. *M.D., Surg.-Lt.* 28Aug.75
10Oct.77
Goode, C. F., *Surg.-Lt.* 29Apr.93

Veterinary Officer.

Morton, J., *Vety.-Lt.* 8Dec.88

Acting Chaplains.

Hannah, *Rev.* J. J., *M.A.* 24Feb.83
Cross, *Rev.* E. H., *D.D.* 8Aug.83
Ormsby, *Rev.* F. A., *B.A.* 10Mar.94

Digitized by Google

EASTERN DIVISION, ROYAL ARTILLERY—*continued.*

2nd Sussex Vol. Art.—*Eastbourne.*

Hon. Colonel.
Devonshire, Most Noble *S. C.*, Duke of, K.G. 5Mar.87

Lieut. Colonel.
Cardwell, W. A., *p.* ✠ 17July86

Major.
Pidcock, R. G., *p.* (*t.*) 4Jan.93

Captains. (6)
Wrangham, A. B., *p.s.* 30Dec.85
Sutton, R. H., *p.* 27Nov.89
Sangster, E. J., *p.* 25Mar.93
Kelsey, R. *p.* (A) 20Jan.94
Roberts, A. C., *p.* (A) 31Oct.94
Kirtlan, T. E. V., *p.* (A) 19Dec.94

Lieuts. and 2nd Lieuts. (9)

Lieutenants.
Hillman, A. C., *p.* 9Sept.93

2nd Lieutenants.
Knight, J. G. 5Aug.91
Holmes, J. E., *p.* 13Feb.95
Johns, P., *p.* 6Mar.95
Stevenson, F. A., *p.* 13Mar.95
Sieveking, A. B., *p.* 17Apr.95
Cardwell, H. B. 12Sept.95

Adjutant.
Stansfold, J. R., Capt. R. Art. 1Aug.91
(*Capt. in the Army* 1Apr.95)

Qus. Mast.
Howard, A. J. *p.* 4June92

Medical Officers.
Colgate, H., *M.D.*, *Surg.-Maj.*, *p.* 7Aug.95
Habgood, H., *M.D.*, *Surg.-Capt.*, *p.* 1Feb.89
Downes, E., *M.D.*, *Surg.-Capt.*, *p.* 7Nov.94

Acting Chaplains.
Whelpton, *Rev.* H. B., *M.A.* 25Oct.84
Scott, *Rev.* H. von E., *M.A.* 25Oct.84

1st Norfolk Vol. Art. (Eastern Div., R. Art.)—*Great Yarmouth.*

Hon. Colonel.
VD *Leathes, H. M., hon. c., p.* 24Nov.88

Lieut.-Col. Commandant.
Stradbroke, G. E. J. M., *Earl of, p.s.* 1Apr.90
Com. Bn. 24Nov.88

Lieut. Colonel.
VD Wilson, T., *hon. c., p.* 13May93

Majors.
VD Smyth, S., *hon. l.c., p.* 3Nov.90
Back, P. E., *p.s.* 13May93

Captains. (13)
Adnams, E. M. U., *p.* 27Aug.84
Peskett, F., *p.* 3July86
Bellman, E. H., *p.* 12Mar.87
Clowes, A. F., *p.* 18Apr.88
Sergeant, T., *p.* 29May89
Poock, J. A., *p.* 29May89
Gabriel, E. E., *p.* 8Feb.90
Taylor, A. H., *p.* 23May91
Everson, J. A., *p.* 25Mar.93

Lieuts. and 2nd Lieuts. (20)

Lieutenants.
Debney, H. J., jun., *p.* 21Nov.85
Crabtree, W. F., *p.* 22Aug.88
Debney, E. O., *p.* 4Oct.90
Steward, P. C., *p.* 21Oct.93
Berwick, E. B. H. 21Oct.93
Walton, F. N., *p.* 16Oct.95
Curl, H. L., *p.* 16 Oct 95

2nd Lieutenants
Smith, B., *p.* 5Dec.94
Paterson, A. S. 30Oct.95

Adjutant.
Barron, N. G., *Lt.* R.Art. *capt.* 1Dec.94

Qus. Mast.
Haward, S., *p.* 30May93

Medical Officers.
VD Moxon, T. H., *Surg.-Lt.-Col.*, *p.* 12Dec.91
Compton, T. J., *Surg.-Capt.*, *p.* 13Sept.90
Wrightson, R. B., *M.D.*, *Surg.-Lt.* 4Feb.88
Woollett, S. W., *Surg.-Lt.* 3Nov.88
Wrigley, R., *Surg.-Lt.* 30July89
Evans, H. M., *M.D.*, *Surg.-Lt.* 23May95

Veterinary Officer.
Howes, W. F., *Vety.-Lt.* 28Apr.94

Hon. Chaplain.
Vaux, *Rev.* B., *M.A.* 26Dec.60

Acting Chaplains.
Lawrence, *Rev.* C. D'A., *M.A.* 18Jan.90
Oriel, *Rev.* H. S., *M.A.* 13Sept.90
Coates, *Rev.* A., *M.A.* 24Jan.91
Wickham, *Rev.* J., *M.A.*, 21Oct.93
Sutton, *Rev.* C. H., *M.A.* 14Nov.9
Rigby, *Rev.* F. W. C. 4May95

1st Kent Vol. Art. (Eastern Div., R. Art.).—*Gravesend.*

Hon. Colonel.
Palmer, J. D. 5Nov.92

Lieut. Colonel.
Simpson, R. H., *p.* ✠ 23Dec.91

Majors.
Stallon, V. H., *p.* 25July91
Tassell, A. 9Jan 95

Captains (9)
Haymen, E. H., *p.* 17Nov.88
Graham, C. L., *p.* 17Nov.88
Bass, E. J., *p.* 18Jan.90
Davies, G., *p.* (A) 4Feb 82
Neame, A. B., *p.* 9Jan.95
Watson Smith, C. L., *p.* 27Nov.95

Lieuts. and 2nd Lieuts. (14)

Lieutenants.
Walker, A., *p.* 26Sept.94
Brown, R. T., *p.* 26Sept.94

2nd Lieutenants.
Cheffins, G. A. S. 10Oct.94
Neame, A. 20Feb.95

Adjutant.
deBerry, G. J. L., Capt. R. Art. 28Nov.91
(*Capt. in the Army* 4Nov.91)

Qus. Mast.
Malby, J.M.H., *p.* 18June91

Medical Officers.
Brown, R. R., *Surg.-Maj.*, *p.* 5Sept.91
VD Arrol, C., *M.D.*, *Surg.-Lt.-Col.*, *p* 17July95
Bryden, R. J., *Surg.-Capt.*, *p.* 3Aug.89
Anderson, C. M., *M.B.*, *Surg.-Lt.* 29May95

Acting Chaplains.
VD Donne, *Rev.* C. E. 5Mar.73
VD Gardiner, *Rev.* F. A., *M.A.* 5Mar.73
Reakes, *Rev.* D. 9Aug.90
Barr, *Rev.* G., *M.A.* 16Sept.93

2nd Kent Vol. Art.—*Bloomfield Road, Plumstead.*

Hon. Colonel.
VD *Hughes, E., hon. c., p.* 15Jan.81

Lieut.-Colonels.
VD Hughes, E. T., *hon. c., p.s* 8Dec.81

Majors.
VD Cox, H. J. W., *hon. l.c., p.s* 9Jan.81
VD Chillingworth, J. G., *p.s.*, *hon. l.c.* 30Apr.91

Captains. (7)
Woodley, A. C., *hon. m., p* 6Nov.81
VD Narborough, W., *hon. m., p.* 9July82
Budden, N. O., *hon. m., p.s* 19Jan 81
Foster, E. M., *p.s.* 12Dec.91
Williams, J., *p.s.* 23Jan.92
Griffith, F., *p.* (*t*) 14June92
Cutter, T., *p.s.* 6Jan.91
Cornelius, J., *p.s.* (A) 3Apr.92

Lieuts. and 2nd Lieuts. (12)

Lieutenants.
Hager, C. R., *p.s.* 28Nov.91
Evans, M. de G., *p.s.* 28Dec.91
Griffith, O. C., *p.s.* 28Oct.92
Thomas, P. O., *p.s.* 25Oct.92

2nd Lieutenants.

Adjutant.
Chamberlin, A. B., Capt. R. Art. 30July92
(*Capt. in the Army* 14Apr.91)

Qus. Mast.
VD Vincent, W. T., *hon. capt. p.* 8Mar.71

Medical Officers.
VD Gooding, R., *Surg.-Lt.-Col. p.* 4Apr.94
VD Smith, F., *M.D.*, *Surg.-Maj.*, *p.* 13Feb.91
Tabb, J. F., *Surg.-Capt.*, *p.* 1Feb.88

Acting Chaplains.
Bent, *Rev.* J. O., *M.A.* 14July88
Bickersteth, *Rev.* S., *M.A.* 30Feb.92
Baillie, *Rev.* A. V., *M.A.* 27Nov.95

Digitized by Google

EASTERN DIVISION, ROYAL ARTILLERY—*continued.*

3rd Kent Vol. Art. (Royal Arsenal).—*Woolwich.*

(Position Artillery.)

Hon. Colonel.

Adye, Gen. Sir *J. M.*, G.C.B., *R. Art.* 6May70

Lieutenant Colonel.

Hozier, H. M., *p.s.c., hon. s.* 23June78

Majors.

VD Hudson, H., *hon. l.c., p.* 1Apr.87

VD Hudson, W. H., *hon.l.c., p.* 21Jan.88

Captains. (8)

Paul, S. C., *hon. m., p.s.* 23Mar.84

VD de Pinna, H. A. E., *hon. m., p.s.* ✠ 29Nov.79

Nicholls, W., p., (t) 13Apr.87

Porter, H., *p.s.* 19Aug.93

Young W. R., *p.s.* 10Feb.94

Nott, F. A., *p.* 18Apr.89

Tasker, H. E., *hon. m., p.s.* ✠ (A) 23Sept.82

Marten, F. C., *p.s.* (A) 4Sept.95

Lieuts. and 2nd Lieuts. (12)

Lieutenants.

Clark, J., *p.s.* 15Aug.94

James, J. G. W., *p.s.* 4Sept.95

Clay, H. N., *p.s.* 4Sept.95

Jackson, F. S., *p.s.* 4Sept.95

2nd Lieutenants.

Adjutant.

Qua. Mast.

Weston, W. A., *hon. capt., p.* 6Apr.81

Medical Officers.

Keiffenheim-Trubridge, L. W. A., *M.D., Surg.-Lt.* 27Feb.95

Vety. Officer.

Channon, J. S., *Vety.-Lt.* 20Dec.90

Hon. Chaplain.

M'Caul, *Rev.* A. I., *M.A.* 23May71

Acting Chaplain.

Spencer, *Rev.* B. S., *B.A.* 11Mar.93

1st Essex Vol. Art. (Eastern Div., R. Art.). — *Artillery House, Stratford Green, E.*

Hon. Colonel.

VD *Makins, W. T., p.s.* 22Apr.76

Lieut.-Colonel Commandant.

VD Garrett, E., *p.s.* (t.) 13Dec.94

It.-col 14Apr.80

Lieut.-Colonel.

Holmes, H., *p.* 2Jan.95

Majors.

Bianchi, A., *p.* (t.) 13Mar.93

Forrester, T. P. W. 2Jan.95

Captains. (15)

Bacon, G. A., *hon. m., p.* 16Dec.83

Wingrove, T. P., *hon. m., p.s.* 25Mar.85

Ward, A. J. H., *p.* 2Mar.89

Garrett, N. L., *p.s.* (t.) 15Mar.90

Davey, E. O., *p.* 18Apr.91

Allen, S. E., *p.* 12Mar 92

White, J. P., *p.* 28May92

Hunter, S. H., *p.* (A) 19Sept.94

Rathbone, R. C., *p.* 15May95

Holmes, A. A. 2?May95

Maw, T. C., *p.* 13Nov.15

Honrichs, A. E. H., *p.* 13Nov.95

Leaver, F. W., *p.* 13Nov.95

Lieuts. and 2nd Lieuts. (23)

Lieutenants.

Williams, B. H. L., *p.s.* 27Aug.90

Goldsmith, E. J., *p.* 5July93

Nalborough, F. C., *p.* (A) 5July93

Hedgeland, J. G., *p.* (A) 5July93

Collinson, P., *p.* 6Nov.95

2nd Lieutenants.

Castellau, C. E. 25Aug.95

Ingle, H. E. 16Oct.95

Adjutant.

Bishop, C. L. N., Capt. R. M. Art. 18Sept.91

(*Capt. in the Army* 1Aug.86)

Qua. Mast.

Dowsett, J. A., *hon. capt., p.* 22Mar.84

Medical Officers.

Morris, A., *Surg.-Capt., p.* 1Feb.89

Stuart, T. E., *Surg.-Lt., p.* 26Nov.92

Snell, S. H., *M.D., Surg.-Lt.* 12Aug.93

Veterinary Officers.

Comerford, M. H., *Vety.-Lt.* 8Dec.88

Acting Chaplains.

Whittington, *Rev.* Canon R. T., *M.A.* 13May85

Druce, *Rev.* G. W., *M.A.* 5May88

Reay, *Rev.* T. O., *M.A.* 22Aug.90

Procter, *Rev.* F. H., *M.A.* 31Oct.94

1st Cinque Ports Vol. Art. (Eastern Div., R. Art.).—*Dover.*

Lieutenant Colonel.

VD Court, P. S., *hon. c., p.s.* 22Aug.72

Majors.

VD Stilwell, J., *hon. l.c., p.* 27June77

VD Penfold, S., *hon. l.c., p.* 21June90

Captains. (9)

VD Drewe-Mercer, A., *hon.m., p.* 29Oct.79

VD Mate, W., *hon. m., p.* 9Feb.81

Court, P. S., *p.* ✠ ✠ (A) 19Jan.87

VD Daniel, A. H., *hon. m., p.s.* (A) 8June87

Harby, A., *p.* (t) (A) 30Jan.94

Page, C. H., *p.s.* 9June94

Lieuts. and 2nd Lieuts. (14)

Lieutenants.

Alston, R. G. FitzG., *p.* 5Sept.88

Bradley, A. M., *p.* (t) (A) 21June90

Emery, J., *p.* 21June90

James, W. C., *p.* 19Nov.92

Wilks, R., Jun., *p.* 17Mar.94

Barton, H. H., *p.* 7July94

Joyce, J. B., *p.* 7Nov.94

Leney, H., *p.* 3Aug.95

Vaughan-Lee, A. G., *p.* 8Aug.95

Willson, C. 18Nov.95

2nd Lieutenants.

Leetham, A. R. 16Sept.94

Roddis, G. E. 10Apr.95

Adjutant.

Hodgins, C. B., Capt. R. Art. 1Apr 95

26May94

(*Capt. in the Army* 15May95)

Qua. Mast.

Finnis, F., *hon. capt., p.* 26May94

Medical Officers.

White, E. A., *M.D., Surg.-Lt.* 6July83

Harrisson, J. W., *Surg.-Lt.* 11July85

Chubb, W. L., *Surg.-Lt.* 4May87

Berry, J. B., *Surg.-Capt., p.* 19Dec.94

Veterinary Officer.

Hon. Chaplains.

Griffith, *Rev.* L. 30June64

Woodward, *Rev.* M. 21May67

Acting Chaplains.

Flower, *Rev.* W., *M.A.* 1Aug.88

Bartram, *Rev.* H., *B.A.* 17Dec.87

Wakefield, *Rev.* H. R. 14July88

Ashton-Gwatkin, *Rev.* W. H. T., *M.A.* 30Oct 95

2nd Cinque Ports Vol. Art. (Eastern Div., R. Art.)—*St. Leonards.*

Hon. Colonel.

Brassey, Rt. Hon. T., Lord, K.C.B. 12Dec.91

Lieut. Colonel.

VD Taylor, W. *hon. c., p.s.* 6Dec.90

Major.

Travers, O. R., *p.* (t) 3July93

Captains. (7)

Dunn, H. LeM., *p.* 25Mar 93

Wilson, H. C., *p.* 18Nov.93

Gray, O. P., *p.s.* 28Dec.93

Cantelupe, G. G. R., *Fiect., p.* 9June94

Lieuts. and 2nd Lieuts. (11)

Lieutenants.

Bradley, W. A., *p.* 8July93

Taylor, P. C. P., *p.* 8July93

Brimmell, W., *p.* 7July94

2nd Lieutenants.

Godfrey, J. R. R. 25Nov.93

Adjutant.

Woodifield, A. H., Lt. R. Art. *capt.* 9Jan.92

Qua. Mast.

Whittaker, C. T., *p.* 1Apr.90

Medical Officers.

Wallis, F. M., *Surg.-Capt., p.* 3July92

Wiggins, C., *Surg.-Lt.* 23Dec.93

Lovell, W. F., *Surg.-Capt., p.* 19Dec.91

Veterinary Officers.

Plomley, W., *Vety.-Lt.* 18May89

Hon. Chaplain.

VD Stent, *Rev.* H. 28Dec.60

Acting Chaplains.

Eden, *Rev.* C. P., *M.A.* 27June85

Jones, *Rev.* H. D., *M.A.* 2May88

Crane, *Rev.* W. L., *M.A.* 18Apr.91

Bent, *Rev.* G. T., *B.A.* 25July94

Newman, *Rev.* S. J. H., *B.A.* 30Jan.95

2nd Middlesex Vol. Art.—*The Artillery Barracks, Leonard Street, City Road, E.C.*

Lieutenant Colonel.

VD Pearson, M.B., *hon. c., p.* (t.) 20Dec.90

Majors.

VD Cockshott, H., *hon. l.c., p.* 4Feb.91

VD Lowrie, J. C., *hon. l.c., p.* 4Dec.92

Captains. (8)

VD Henderson, B., *hon. m., p.* 25Nov.82

VD Praeger, H. J. F., *hon.m., p.* (t.) 21Nov.85

Gliks, W. J., *hon. m., p.s.* 2Nov.89

Behan, J. H., *p.s.* (t.) (A) 7Jan.90

Hatchett-Jones, A. S., *p.* (t.) 8Mar 90

Thatcher, W., *p.* 4Feb.91

Biggins, C. J., *p.* 6May93

Down, F. J., *p.* (A) 26June95

Digitized by Google

EASTERN DIVISION, ROYAL ARTILLERY—*continued.*

2nd Middlesex Vol. Art.—*cont.*

Lieuts. and 2nd Lieuts. (13)

Lieutenants.

Thomas, J. B., *p.* 4Feb.91
Postans, E. W., *p.* 4Feb.91
Bartlett, F. E., *p.* Ⓢ (A) 6May98
Evans, L. W., *p.* 25Nov.98
Hildesheim, P., *p.s.* (A) 25Nov.93
Southam, L. A. C., *p.s.* (A) 6Jan.94
Lake, B., *p.* 11Aug.95

2nd Lieutenants.

Cannan, H. J. 6Nov.95

Adjutant.

Ricardo, H. G., Capt. R. Art. 14Oct.93
(*Capt. in the Army* 28May87)

Qua. Mast.

Daubney, C., *p.* 13Feb.92

Medical Officers.

Robinson, A. H., *M.D., Surg.-Capt., p.* 1Feb.80
Scarth, I., *M.B., Surg.-Capt., p.* 28Apr.94

3rd Middlesex Vol. Art.—18, *Cockspur Street, Charing Cross.*

Hon. Colonel.

H.R.H. *George F. E. A.* Duke of *York*, K.G., K.T. 30July92

Lt.-Col. Commandant.

VD Stevens, L. B., *hon. c., p.* (t.) 27Mar.91
lt. col. 29May89

Lieut.-Colonel.

Grenville-Grey, G., *p.s.* Ⓢ Ⓒ 24July95

Majors.

Captains. (12)

Pawley, C. J. C., *hon. m. p.s.* (t.) 15Mar.82
Compton-Bracebridge, J. E., *p.s.* (T) (A) 21Feb.90
Bulloch, P. C., *p.* (A) 1Nov.90
Farrer, A. R., *p.* (T) 29Oct.92
Hoskier, F. H., *p* (T) (A) 29Oct.92
Hazeldine, F. J., *p.* (A) 29Oct.92
Nelson, T. M., *p.* (*d*) Ⓒ 11Nov.93
Miller, G. W., *hon. m., p.s.* 26May94

Lieuts. and 2nd Lieuts. (18)

Lieutenants.

Lubbock, N., *p.* 24Dec.92

2nd Lieutenants.

Burtt, E. O., *p.* 24Feb.94
Brodrick, P. 18Apr.94
Wilkin, E. V. 7Aug.95

Adjutant.

Prinsep, D. G., Capt. R. Art. 1Mar.91
(*Capt. in the Army* 1Mar.88)

Qua. Mast.

VD Buckland, E., *hon. m.* 28Jan.86

Medical Officers.

VD Cook, J., *M.D., Surg.-Maj., p.* 16Jan.92
Lingard, A., *Surg.-Capt. p.* 1Feb.89
Palmer, J. I., *Surg.-Capt. p.* 21Nov.91

Vety. Officer.

Knott, F. E., *Vety.-Lt.* 14Mar.83

Acting Chaplain.

Brownrigg, *Rev.* J. S. 30July87

1st London Vol. Art. (City of London).—*Stainer House, Barbican, E.C.*

Hon. Colonel.

VD Maj.-Gen. His Highness *F. P. C. L. A.* Duke of *Teck*, G.C.B. 18June07

Lt.-Col. Commandant.

VD Coles, C. H., *hon. c., p* Ⓢ (A) 2Apr.94
lt. col. 5Nov.87

Lieut.-Colonel.

Murley, W. B., *p.* 10Mar.94
Chambers, C. E., *p.s.* Ⓢ (A) 9June94

Major.

Stollery, J., *p.* 9Jan.95
Wrenn, J. H., *p.* 6Mar.95

Captains. (16)

Knott, J. W., *p.* 14July88
Merrett, W., *p.* 8Oct.88
Janes, G. F., *p.* 9Nov.89
Langman, A. W. F., *p.* (t) (8) (A) 24Aug.89
Wishart, S., *p.s.* 25Oct.90
Forsey, J., p.s. (t) 22Nov.89
Vagg, E. H., *p.s.* 27Feb.92
Greenwood, J. H., *p.s.* 4Feb.93
Turner, H. 18Apr.94
Hummel, R. H. H., *p.s.* 9June94
Belbin, T., *p.s.* 9June94
Janes, T. H., *p.* 28June94
Stow, H. V., *hon. m.*, p. (t) 8June89
Ball, J. H., *p.* (A) 28Dec.93
Holmes, C. W., *p.s.* (t) 1May95

Lieuts. and 2nd Lieuts. (34)

Hagelmann, F. W., *p.s.* 3July95

Lieutenants.

Tellefsen, J. E. A., *p.* 28Sept95

2nd Lieutenants.

Walker, S. A., *p.* 6Jan.94
O'Connor, H. 31Oct.94
Grey, W. E., *p.* 20Feb.95
Watson, E. C. 13Nov.95
Burton, C. H. 20Nov.95

Adjutants.

Hill, C. E., Capt. R. Art., 1Apr 94
(*Capt. in the Army* 18Nov.95)

Qua. Mast.

VD Walmisley, W. M., *hon. capt., p.* 29June89
Harrison, W. H., Qr. Mr. (*hon. capt.*), ret. pay. 18Feb.95

Medical Officers.

Key, D. T., *Surg.-Capt., p.* 23May91
Gilbert, J. W. T., *Surg. Capt., p.* 28Nov.94

Veterinary Officers.

Hon. Chaplains.

VD Jones, *Rev. Prebendary* H. 4May61
VD Hawkins, *Rev.* W. B., *M.A.* 20Aug.61

Acting Chaplain.

Warner, *Rev.* A. G., *M.A.* 24Mar.88

Digitized by Google

SOUTHERN DIVISION, ROYAL ARTILLERY.

1st Hampshire
2nd Hampshire.
1st Edinburgh (City).
1st Midlothian.
1st Banff.
1st Forfarshire.
1st Lancashire.
2nd Lancashire.
3rd Lancashire.
4th Lancashire.
5th Lancashire.
6th Lancashire.
7th Lancashire.
8th Lancashire.
9th Lancashire.
1st Renfrew and Dumbarton.
1st Dorsetshire.
1st Fifeshire.
1st Haddington.
1st Lanarkshire.
1st Ayrshire and Galloway.
1st Argyle and Bute.
1st Cheshire and Carnarvonshire.
1st Caithness.
1st Aberdeenshire.
1st Berwickshire.
The Highland.
1st Cumberland.
1st Orkney.
1st Shropshire and Staffordshire.
1st Worcestershire and Warwickshire.

1st Hampshire Vol. Art. (Southern Div., R. Art.) —*Southampton.*

Hon. Colonel.

Owen, C. L., *Capt. h.p. R. Mar., hon. c.* 25Apr.88

Lieut. Colonel.

vd Bance, E., *hon. c., p.* 1Apr.86

Majors.

MacLauchlan, J., *p.* 11Apr.88

Bennett, W. B. G., *p.* 22Nov.90

Captains. (10)

Lees, R. W., *p.s.* (†) (A) 2June88

Hawkins, I., *p.* 25Jan.90

Shiel, W. G., *p.* (A) 18June92

Harrison Hogge, J. H., *p.* 28Oct.93

Dawe, J. E., *p.* 4May95

Hooley, P. W., *p.* 27Nov.95

Emanuel, C. A., *p.* 27Nov.95

Lieuts. and 2nd Lieuts. (15)

Lieutenants.

Gipps, W. H. H. M., *p* 27Nov.95

2nd Lieutenants.

Blizard, J. H. 27Nov.95

Adjutant.

Reid, J. W., Lt. R. Art., *capt.* 1Jan.94

Quarter Mast.

vd Sluis, H. C., *hon. capt., p.* 24Oct.88

Medical Officers.

Acting Chaplains.

Stevens, *Rev.* C. W., *B.A., LL.B.* 9Jan.89

Thomas, *Rev.* J. 20June91

2nd Hampshire Vol. Art. (Southern Div., R. Art.) —31, *Marmion Road, Southsea.*

Hon. Colonel.

Willis, Sir G. *H.S.*, G.C.B., Gen. 4Oct.90

Lieut. Colonel.

Twiss, G., Hon. Lt. Col. r.f.p., *hon. c., p.* 16Nov.81

Majors.

vd Reynolds, C. L., *hon. l.c., p.* (T.) (A) 29Oct.87

Doudney, E. 2Nov.93

Captains. (9)

vd Holley, H. P. *hon. m.* (†), *p.* (A) 9Mar.81

vd Thackara, J. T., *hon. m., p.* (†.) (A) 18June81

Alexander, F. *p.* (†.) (A) 1Apr.86

Palgrave, T. P., *p* (†.) (A) 4Nov.88

Dupree, W. T., *p.s.* (†.) (A) 2Dec.88

Brown, G. F. *p.* 1Apr.89

Cocks, H. H. S. 10June93

Aylward, G., *p.* (A) 14Oct.93

Lieuts. and 2nd Lieuts. (14)

Lieutenants.

2nd Lieutenants.

Adjutant.

Quinton, F. W. D., Lieut. R. Art., *capt.* 23Nov.91

Qua. Mast.

vd Boghurst, G., *hon. capt., p.* 1Apr.88

Medical Officers.

Sparrow, G. G., *Surg.-Maj., p.* 28Mar.94

Acting Chaplains.

vd Churchill, *Rev.* E. B. C. 19June78

Jacob, *Rev. Canon* E., *M.A.* 7Jan.91

Brodrick, *Hon.* and *Rev.* A., *M.A.* 5Nov.92

Merriman, *Rev.* J., *D.D.* 9Sept.93

Smith, *Rev.* H. B. 6Jan.94

1st Edinburgh (City) Vol. Art.— 31, *St. James's Square, Edinburgh.*

[The 1st Berwick Vol. Art. Corps is attached to this Corps.]

Lieut. Colonel.

Mackay, J. F., *p.* (A) 2Nov.92

Majors.

Taylor, J. P., *p.* 8Jan.93

Tress, W. M. *p.* 4Jan.93

Captains. (9)

MacGregor, D., *p.* 15Feb.90

Morison, P., jun., *p.* 21Feb.91

Ewart, J. C., *p.s.* (A) 4July91

Morison, T. B., *p.s.* (A) 30Dec.91

McNiel, J., *p.* 12Mar.92

Campbell, E., *p.* 21Jan.93

Croall, N. G., *p.* 17Mar.94

Millar, T. J., *p.* (A) 2Jan.95

Waldie, J. P., *p.* (A) 10July95

Lieuts. and 2nd Lieuts. (14)

Lieutenants.

Inches, R., jun., *p.* (A) 21Jan.93

Allan, L. F., *p.s.* (†) 25Dec.86

Ormiston, W. M., *p.* 20July93

2nd Lieutenants.

Potter, H. Y., *p* 25July94

Kirkwood, R. C. 28Nov.91

Kirkwood, J. M. 12Dec 94

Coates, I. 9Jan.95

Adjutant.

Playfair, F. L., Capt. R. Art. 10Apr.91

(*Capt. in the Army* 21Oct.93)

Quarter Mast.

Mackay, G. D., *hon. capt. p.* 18Feb.86

Medical Officers.

Duncanson, J. J. K., *M.D., Surg.-Maj., p.* 9Sept.93

Gilruth, G. R., *Surg.-Capt., p.* 1Feb.89

Veterinary Officer.

Baird, A., *Vety.-Lt., p.* 8Dec 88

Acting Chaplain.

Martin, *Rev.* T. 23Nov.94

Digitized by Google

SOUTHERN DIVISION, ROYAL ARTILLERY—*continued.*

1st Midlothian Vol. Art.—*Edinburgh.*

[The 1st Haddington Vol. Art Corps is attached to this Corps.]

Hon. Colonel.

VD *Baird*, Sir *J. G. Col., A.D.C., p.s.* 18July88

Lieut.-Colonel.

VD Whitelaw, D., *p.* 19Dec.94

Majors.

VD Dalmahoy, J. A., *hon. l.c., p. (T.)* 26Junes0
VD Myrtle, J. Y., *hon. l c. (t.)* (A) 20Feb.95

Captains. (8)

Sanderson, H. L., *p.* 9Jan.86
Stewart, C., *p.* 7Aug.86
Lyell, D., jun., *p.* 21Dec.89
Blaikie, C. L., *p.s.* (A) 10May90
Scott-Moncrieff, R., *p.* 14Jan.93
Cadell, H. F., *p.* 18Mar.93
Findlay, J. L., *p.* (A) 18Mar.93
Neish, E. W., *p.* 13Mar.95

Lieuts. and 2nd Lieuts. (12)

Lieutenants.

Dickson, W. K., *p.* (A) 14Jan.93
McCandlish, E. J., *p.* 14Jan.93
Mackinlay, C., *p.* 18Mar.93
Anderson, W. H., *p.* (A) 18Mar.93

2nd Lieutenants.

Blair, R. K. 1May95

Adjutant.

Christie, H. W. A., Lieut. R.Art., *capt.* 26June94

Qua. Mast.

VD Wilson, G., *hon. capt., p.* 10Jan.8[illegible]

Medical Officers.

VD Young, P. A., *M.D., Surg.-Lt.-Col., p.* 8Sept.94
Mackay, G., *M.D., Surg.-Capt., p.* 15Nov.9[illegible]

Acting Chaplain.

MacGregor, *Rev. J., D.D. Chap. to Her Majesty* 16May77

1st Banff Vol. Art. (*Aberdeen, Banff, and Elgin*).—*Banff.*

Hon. Colonel.

Fife, A. W. G., Duke of, K.T. 15Mar.84

Lieut.-Colonel.

VD Jamieson, P., *hon. c., p.* 7Oct.93

Majors.

Masson, C. G., *p.* 2Nov.93
George, J. J., *p.* 5May94

Captains. (5)

Simpson, T. A., *p.* 17Mar.88
Reiach, J., *p.* 2Nov.89
Hay, P., *p.* 30July92
Grant, J. C., *p.* 4Feb.93
Vardon, A. D., *p.* 22Apr.93
Gordon, J. *p.* 7Oct.93
Fleming, A., *p.s.* 28Oct.93
Smith, G. C., *p.* 11Sept.95

Lieuts. and 2nd Lieuts. (12)

Lieutenants.

Young, J., *p.* 8Feb.90
Laird, W., *p.* 29July93
Cowie, J. J., *p.* 10May94
Falconer, C., *p.* 7July94
Maclean, W., *p.* 7July94
Grant, J., *p.* 3July95
Beaton, W., *p.* 3July95

2nd Lieutenants.

Hay Glennie, J. 13Jan.94
Malcolm, D. S. 4May95
Martin, W. G. 8May95
Sim, F. W. 24July95

Adjutant.

Arnold, W. R., Lieut. R. Art., *capt.* 15Aug.93

Qua. Mast.

Cranna, J., *hon. capt., p.* 29Dec.86

Medical Officers.

Fergusson, W., *M.D., Surg.-Capt., p.* 7Mar.88
Grant, F. W., *M.D., Surg.-Capt., p.* 4Sept.89
Stewart, W. L., *M.D., Surg.-Capt., p.* 19June95
Beddie, W., *M.B., Surg.-Lt. p.* 3May84
McArthur, J. I., *M.B., Surg.-Lt.* 16Dec.85
Anderson, D. L., *Surg.-Lt.* 13Apr.87
Clark, S., *M.D., Surg.-Lt. p.* 4May89
Lyon, A. B., *M.B., Surg.-Lt., p.* 10Feb.94

Acting Chaplains.

Gibson, *Rev.* A. M. 12Aug.76
Davidson, *Rev.* J. B. 28Mar.83
Clark, *Rev.* P. T. 17Nov.88
Bruce, *Rev.* W. S. 22Dec.88
Johnstone, *Rev.* M. P. M. S. 15Dec.88
Macdonald, *Rev.* W. T. P. 4May89
Wellwood, *Rev.* J. 20Jan.94
Coupar, *Rev.* R. 27June94

1st Forfarshire Vol. Art.—*Dundee.*

Hon. Colonel.

VD *Erskine, J. E.* 29July7[illegible]

Lt.-Col. Commandant.

VD Stewart-Sandeman, F., *hon. c., p.* 20July70
lt. col. 28July68

Lieut. Colonel.

Couper, T., jun., *p.* 2Apr.92

Majors.

Thomson, W. G., *p.* 13Aug.92
VD Paton, W. M. T., *p.* 8Apr.93

Captains. (14)

Stewart-Sandeman, F., *hon. m., p.* 27Aug.8[illegible]
Gordon, A. J., *hon. m., p.* 7Mar.85
Carmichael, P., *hon. m., p.* 19Jan.87
Grant, W. G., *p.s.* 26Jan.89

Captains—cont.

Luis, T. G., *hon. m., p.* 7Jan.91
Henderson, W., *p.* 12Mar.92
Adamson, R. H., *p* (A) 4May92
Anderson, D. McL., *p.s.* 21Jan.93
Low, W., *p.s.* (A) 4Feb.93
Mudie, R. A., *p.s.* (*t*) (A) 17Feb 94
Laing, D., *p.* 7July94
McBain, N., *p.* 7July94
McLaren, F. D., *p.* 1May95

Lieuts. and 2nd Lieuts. (21)

Lieutenants.

Lindsay Henderson, J., *p.* (*t*) (A) 27Sept.90
Watson, J., *p.* 8July93
Dickson, A. D., *p.* 22July93
McGillivray, A., *p.* (A) 22July93
Campbell, W. G., *p.* (A) 22July93
Robertson, J. C., *p.* 29July93
Corsar, C., *p.* 3Aug 95
Fleming, J. D., *p.* 3Aug.95

2nd Lieutenants.

Adjutant.

Chevalley, F., Lt. R. Art., *capt.* 16Feb.94

Qua. Mast.

Medical Officers.

Chalmers-Cowan, W., *Surg.-Capt., p.* 14Oct.85
Soutar, R., *M.B., Surg.-Lt.* 21May87
Sturrock, J. F., *M.B., Surg.-Lt.* 7Jan.91
Peddie, W. J., *M.B., Surg.-Lt.* 30Jan.93
Greig, D. M., *M.B., Surg.-Capt.* 4Nov.93
Halley, G., *M.B., Surg.-Lt.* 23Jan.95
Carruthers, D. A., *M.B.* 23Jan.95

Acting Chaplains.

Grant, *Rev.* C. M., *M.A., B.D.* 20Jan.83
Campbell, *Rev.* A. J. 19Mar.87
Scott, *Rev.* J. M. 11Apr.88
Cochran Malcolm, *Rev.* W. 30Jan.93

Digitized by Google

SOUTHERN DIVISION, ROYAL ARTILLERY—*continued.*

1st Lancashire Vol. Art.—19, *Low Hill, Liverpool.*

Hon. Colonel.

V.D. *Brown, A. H., hon. c., p.* 15Feb.88

Lieut. Colonel.

Stephenson, S. T., *p.* (A) 29May95

Majors.

Powell, E., *p.* (A) 9Sept.93
Ewan, T. G. ✠ (A) 19June95

Captains. (8)

Behrend, H. D., *p.* (T) (A) 8Mar.90
Elliston, G., *p.* 12Dec.91
Stephenson, C. F., *p.* (A) 25Jan.92
Behrend, E. A. *p.* (A) 9Sept.93
Pooley, F. L., *p.* 9Sept.93
Mackay, A. J., *p.* 17Oct.94

Lieuts. and 2nd Lieuts. (13)

Lieutenants.

Read, A. H., *p.* 26Sept.94
Whalley, T. C., *p.* 26Sept.94
Arden, T. H., *p* 30Oct.95
Mason, H. Q., *p.* 30Oct.95

2nd Lieutenants.

Stern, B. 10July95
O'Hara, J. P. 10July95

Adjutant.

Aikenhead, F., Lt. R. Art. *capt.* 21Dec.92

Qua. Mast.

Medical Officers.

Dawson, T. M., *Surg.-Capt., p.* 17Sept.92
Cornett, J. A., *Surg.-Lt., p.* 4Oct.93
Hammond, T., *Surg.-Lt.* 16May94

Acting Chaplain.

Lund, *Rev.* T. W. M., *M.A.* 11July91

2nd Lancashire Vol. Art.—*Windsor Barracks, Spekeland Street, Liverpool.*

(Position Artillery.)

Lieut. Col. Commandant.

V.D. Wilson, T., *hon. c., p.* 14June76
lt. col. 18Nov.87

Lieut. Colonel.

V.D. Williams, B. G., *hon. c., p.* ✠ (A) 28Jan.93

Majors.

Royden, T., *p.* 15Dec.88

Captains. (12)

Smith, E., *p.* (A) 7Oct.83
V.D. Beddington, N., *hon. m., p.* 15Feb.86
Ryland, A. W., *p.* ✠ 23June86
Hall, H. C., *p.* (*t.*) (A) 26June86
Chalmers, D. L., *p* ✠ 30July87
Conaway, G. D., *p.* 26Apr.88
Wilson, W. H., *p.s.* (A) 18Jan.90
Parrington, T., *p.* (*t*) 18Jan.90
Rockliff, R. A., *p.* (*t*) (A) 18Jan.90
Cope, T. H., *p.* (T) (A) 14Mar.91
Taylor, G. K., *p.* (A) 8Apr.93
Waring, J. E., *p.* (A) 20Feb.95

Lieuts. and 2nd Lieuts. (18)

Lieutenants.

Brocklehurst, F., *p.* 4Sept.89
Burroughs, B. P., *p.* (A) 25Feb.93
Davies, D. F., *p.* (A) 25Feb.93
Ellis, J. L., *p.* 25Feb.93
Pearce, W. R. (A), *p.* 20Feb.95
Osborn, L. J., *p.* 3May90

2nd Lieutenants.

Brammall, H. E., *p.* 19May94
Clarke, C. S., *p.* (A) 9June94
Parrington, F. H., *p.* (A) 27June94
Hughes, J., *p.* (A) 11July94

Adjutant.

Wark, R., Lieut. R. Art., *capt.* 13Mar.90

Qua. Mast.

V.D. Daly, R. E., *hon. m.* ✠ Feb.89

Hon. Qua. Mast.

Stubbs, L. P. 28Jan.73

Medical Officers.

V.D. Johnstone, J., *Surg.-Lt. Col.* 28Oct.93
Jones, H. R., *M.D., Surg.-Capt., p.* (A) 17Jan.91
Stevenson, T., *M.B., Surg.-Lt.* 9Sept.93

Veterinary Officer.

Leather, T., *Vety.-Lt.* 21Dec.89

Hon. Chaplain.

Woodward, *Rev.* H. 25Mar.68

Acting Chaplain.

Adams, *Rev.* W. J. 22Oct.87

3rd Lancashire Vol. Art.—*Blackburn.*

(Position Artillery.)

Hon. Colonel.

V.D. *Jackson, R. R.* 24Oct.61

Lieut. Colonel.

V.D. Thom, W. J., *p.* 9Oct.95

Majors.

V.D. Sandeman, W., *hon. l.c., p.* (A) 14Nov.91
Boothman, J. N. 27Feb.92

Captains. (8)

Sandeman, E., *p.* 19Apr.90
Clayton, J. S., *p.* 21Nov.91
Callis, G., *p.* (A) 21Nov.91
Kelman, G. A., *p.* (A) 6Aug.92
Higginson, J., *p.* 8Oct.92
Bryant, W. C., *p.* 17June93
Radcliffe, J. G., *p.* (A) 17Oct.94

Lieuts. and 2nd Lieuts. (12)

Lieutenants.

Aplin, W., *p.* 17June93
Jackson, S., *p.* (A) 17June93
Bowen, A. V., *p.* (A) 17June93
Thom, J. G. W., *p.* 20Jan.94
Hamer, E., *p.* 17Oct.94

2nd Lieutenants.

Adjutant.

Tighe, F. A., Lt. R. Art *capt.* 16May95

Qua. Mast.

Medical Officers.

V.D. Corte, A. A., *Surg.-Lt.-Col.* 1Feb.89
Fox, M. J., *Surg.-Capt., p.* 8Mar.90
Haworth, E., *M.B., Surg.-Lt., p.* 10Jan.91

Acting Chaplains.

Fairclough, *Rev.* W., *B.A.* 19July90
Stowell, *Rev. Canon* T. A. *M.A.* 18Apr.91
Cramer-Roberts, *Rt. Rev.* F. A. R., *D.D.* 24June93

4th Lancashire Vol. Art.—22, *Highgate Street, Edge Hill, Liverpool.*

(Position Artillery.)

Hon. Colonel.

V.D. *Hornby, H. H.* 21Feb.74

Lieut. Colonel.

Majors.

Braun, A. F., *p.* 16Dec.92
V.D. Williams, G. J., *p.* 12Dec.94

Captains. (8)

Melly, H. M., *p.* 28July88
Melly, A., *p.* 12Oct.89
Chambres, E. L., *p.* 12Oct.89
Rathbone, A. R., *p.s.* 28May91
Bingham, T. H., *p.s.* (A.) ✠ ✠ 11June92
Cauty, F. H., *p.* (*t*) (A) 11June92
von Sobbe, F. A., *p* (A) 25June92
Bingham, S., *p.s.* (A) 24Apr.95

Lieuts. and 2nd Lieuts. (12)

Lieutenants.

Melly, S. H., *p.* 8Aug.91
Holt, R. D., *jun., p.* 6Aug.92
Bowring, C. W., *p.* 7Oct.93
Braun, A. F., *p.* 7Oct.93
Halhed, W. D. B. (*p.*) 8Sept.94
McDonald, A. D., *p* 28Aug.95
Muspratt, H. 20Nov.95

2nd Lieutenant.

Adjutant.

Garnside-Tippinge, E. A., Capt. R. Art. 1Feb.93
(*Capt. in the Army* 15Feb.89)

Qua. Mast.

Medical Officers.

Young, T. F., *Surg.-Maj., p.* 8Oct.92
Grimsdale, T. B., *M.B., Surg.-Capt., p.* 5Mar.90
Given, J. C. M., *M.D., Surg.-Lt.* 18Feb.95

Veterinary Officer.

Townson, W. W., *Vety.-Lt.* 11May89

Acting Chaplain.

Greenwood, *Rev.* F. W. T., *M.A.* 25July9[illegible]

Digitized by Google

SOUTHERN DIVISION, ROYAL ARTILLERY—*continued.*

5th Lancashire Vol. Art.—26, *Fishergate, Preston.*

(Position Artillery.)

Hon. Colonel.

Hanbury, Rt. Hon. *R. W.* 21Mar.85

Lieut. Colonel.

Hunt, W. H., *p.s.* 18July91

Majors.

Croft, J., *p.s.* 14July88
Coupland, H., *p.s.* (8) (A) 12June95

Captains. (9)

Cunliffe, J. E., p. (A) 15Aug.85
Hall, R. I., *hon. m., p.s.* (8) 22Aug.85
Foster, F., *p.* 7Aug.86
Trimble, C. J., *hon. m., p.* (A) 28Oct.86
Jolly, T. R., *p.* 14July88
Foster, J. Y., *p.* (A) 18Oct.90
Calvert, F., *p.s.* (A) 5Oct.92
Bailey, L., *p.* 30Jan.95
Storey, H., *p.* (A) 12June95

Lieuts. and 2nd Lieuts. (14)

Lieutenants.

Dixon, F. E., *p.* 27Aug.90
Welch, W., *p.* 3Sept.92
Muckalt, T., *p.* 3Sept.92
Simpson, S., *p.* (A) 4Nov.93
Walmsley, E., *p.* (A) 26Sept.94
Clark, E. G. 5June95

2nd Lieutenants.

Knowles, T. R. 3Oct.91
Topping, T. E. 16June94

Adjutant.

Eaton-Evans, H. J., Lt. R. Art., *capt.* 15July95

Qua. Mast.

VD Hindle, E. D., *hon. capt.* 3Mar.89

Medical Officers.

Lamport, H. C., *M.B., Surg.-Capt., p.* 16Aug.90
Rigby, J. A., *M.D., Surg.-Capt., p.* 5Sept.91
Bone, D. J. M., *M.B., Surg.-Lt.* 18Feb.95
Butcher, T. W., *M.B., Surg.-Lt.* 27Nov 95

Hon. A. Surg.

VD Cocker, W. H. 1June67

Veterinary Officer.

Porritt, A., *Vety.-Lt.* 29Mar.90

Acting Chaplains.

VD Jeffrey, *Rev.* N. S. 30Dec.74
Kiley, *Rev.* C. O. L., *M.A.* 4Apr.83
Humphrey, *Rev.* J. H., *M.A.* 15Jan.86

6th Lancashire Vol. Art.—*Admiral Street, Liverpool.*

(Position Artillery.)

Lieutenant Colonel.

VD Robinson, H. J., *hon. c., p.* (‡) 11Mar.93

Majors.

Flamank, J. A., *p.* (A) 4Mar.93
Haywood, A. G., *p.* (8) (A) 9Sept.93

Captains. (9)

Houlder, A. F., jun., *p.* 13Mar.86
Roberts, J. W., *hon. m., p.* (A) 4July88
Gossage, E. F., *p.s.* (A) 1Feb.90
Williams, T. G., *p.* 21June90
Tate, E. W., *p.* (A) 11May92
Gray, J. A., *p.* 3Dec.92
Dwerryhouse, A. R., *p.* (A) 4Mar.93
Gossage, W. W., *p.* (A) 30Oct.88
Whishaw, A. Y., *p.* (A) 9Sept.93

Lieuts. and 2nd Lieuts. (14)

Lieutenants.

Johnson, C. G., *p.* 21Sept.89
Williams, R. M., *p.* (A) 23May91
Jones, T. E., *p.* (A) 3July92
Wethered, W. P., *p* 8Sept.92
Gossage, G. W., *p.* 8Dec.92
Carey, W., *p.* 4Mar.93
Oulton, S., *p.* (A) 7Oct.93
Decker, H. J., *p.* 24Oct.94

2nd Lieutenants.

Bibby, H. G. 12Aug.93
Whitney, D. A., *p.* 20Jan.94
Robinson, F. W., *p.* 15Aug.94
McCubbin, W. A., *p.* 20Feb.95
Brunner, H. R., *p.* 27Mar.95
Bird, J. B. 8Aug.95
Robinson, C. 18Sept.95

Adjutant.

Neal, G., Lt. R. Art., *capt.* 1May93

Qua. Mast.

Archer, R. S., *p.* (A) 24Dec.92

Medical Officers

VD Cayzer, T., *Surg.-Lt.-Col.* 1Feb.89
Oliver, J. B., *Surg.-Maj., p.* 11July94
Lloyd-Roberts, J., *M.D., Surg.-Lt.* 15Apr.93
Humphreys, R., *M.B., Surg.-Lt., p.* 28Apr.94

Veterinary Officer.

Pilkington, J. K., *Vety.-Lt.* 29Aug.94

Acting Chaplain

Elcum, *Rev.* C. C., *M.A.* 25Mar.93

7th Lancashire Vol. Art.—(*The Manchester Artillery*)—*Hyde Road, Manchester.*

(Position Artillery.)

Hon. Colonel.

VD *Peacock, R., p.* (‡) 10Oct.91

Lieut. Colonel.

VD Birley, R. K., *hon. c., p.s.* (A) (8) 25Mar.91

Majors.

Candlin, H. J., *p.* 18June61

Captains. (10)

Magnus, J., *hon. m., p.* (‡) (A) 9Dec.82
Walker, W., *p.* 25Apr.88
Holliday, C. W., *p.* (8) 26May88
Ceghill, F. H., *p.s.* 16Nov.89
Horncastle, W. G., *p.s.* (‡) 15Mar.90
Hall, J., *p.s.* 9Sept.93

Lieuts. and 2nd Lieuts. (15)

Lieutenants.

Goldschmidt, S. G., *p.s.* (A) 2Nov.89
Sowler, H., *p.* 24Feb.94
Goldschmidt, C. B., *p.s.* (A) 24Feb.94
Hall, J. H., *p.* 29Aug.94
Hunter, D. H. K., *p.* (A) 29Aug.94
Sowler, F., *p.* 16Oct.95
Caulfield, C. J., *p.* (A) 16Oct.95
Burnett, V. L., *p.* (A) 16Oct.95
Leigh, F. A., *p.* (A) 16Oct.95
Leigh, T. H., *p.* (A) 16Oct.95

2nd Lieutenants.

Brabazon, *Hon.* C. M. P. 6Sept.95

Adjutant.

Calvert, G., Lieut. R. Art., *capt.* 28Jan.92

Qua. Mast

Moreland, E., *hon. m., p.* 2Nov.94

Medical Officers.

Daly, R. A. S., *Surg.-Capt., p.* 1Feb.89
Macneilage, D., *Surg.-Capt., p.* 1Feb.89

Acting Chaplain.

Bagot, *Rev.* A. E. B., *B.A., LL.B.* 22Sept.88

8th Lancashire Vol. Art.—*Sefton Barracks, Upper Warwick Street, Toxteth Park, Liverpool.*

Lieut. Colonel.

VD Clay, W. W., *hon. c., p.s.* (‡) (A) 28Dec.81

Majors.

VD Clay, C. B., *hon. l.c., p.* 12Apr.81

Captains. (8)

Clay, R. H., *hon. m., p.s.* (A) 28Oct.82
McPhail, T. R., *p.s.* 22Jan.87
Hope-Jones, A., *p.* 16July92
Bickerstaff, E. C., *p.* (A) 16July92
Johnson, P. W., *p.* (A) 17Feb.94

Lieuts. and 2nd Lieuts. (3)

Lieutenants.

2nd Lieutenants.

Adjutant.

Long, M. J., Lieut. R. Art., *capt.* 1Apr.84

Qua. Mast.

Medical Officer.

Hopper, A. B., *Surg.-Maj.* 28May82

Acting Chaplain.

Baron, *Rev.* B. B. 3July88

Digitized by Google

SOUTHERN DIVISION, ROYAL ARTILLERY—*continued.*

9th Lancashire Vol. Art.—*Bolton.*

(Position Artillery.)

Hon. Colonel.
VD *Ainsworth, C. F., hon. c.* 5Apr.90

Lieut. Colonel.
VD Ainsworth, F., *hon. c., p.* 11June92

Major.
Musgrave, H. E., *p.* (*t.*) (A) 20Aug.92

Captains (5).
Winder, R. C., *p.s.* (*t.*) (A) 18May85
Robinson, M., *hon. m., p.s.* (A) 23May85
Magee, J., *p.* 11Dec.86
Hargrave, W. W., *p.s.* 19Apr.90
Walker, W. E., *p.s.* (A) 20Aug.92
Walker, C. E., *p.s.* (A) 15Aug.94

Lieuts. and 2nd Lieuts. (9).
Lieutenants.
Musgrave, F. E., *p.s.* 15Oct.92
Ryder, T., *p.s.* (A) 15Oct.92

2nd Lieutenants.
Proctor, H. S., *p.* 19May94
Musgrave, C. F., *p.* 23May94

Adjutant.
Baker, G. H. M., *Lt.* R.Art., *capt.* 1July95

Quarter Master.
Wingfield, F. 5Dec.94

Medical Officers.
VD Patrick, R., *M.D., Surg.-Lt.-Col., p.* 20Jan.94
Jones, A., *Surg.-Lt.* 3May84
Cosgrave, A., *Surg.-Lt.* 18July89

Veterinary Officer.
Platt, J. O., *Vety.-Lt.* 29Apr.91

Hon. Chaplain.
Clarke, *Rev.* B. S., *D.D.* 8June68

Acting Chaplain.
Atkinson, *Rev. Canon* J. A., *M.A.* 25Apr.88

1st Renfrew and Dumbarton Vol. Art.—*Greenock.*

Hon. Colonel.
VD *Scott, J.*, C.B., *hon. c., p.* 14May92

Lieut.-Colonel.
Duncan, R., *p.* 28May94

Major.
Gemmill, F. G., *p.* 16June94

Captains. (7)
Scott, C. C., *p.s.* 14Sept.89
Garvie, A. F., *p.* 14Sept.89
Campbell, W., *p.* 26July90
Roberts, A., *p.* 18June91
Wallace, W. C., *p.* (A) 9July92
McFarlane, J., *p.* 7July94

Lieuts. and 2nd Lieuts. (11)
Lieutenants.
Petrie, A. J. McL. 8July93
Rogerson, J., *p.* (A) 22Aug.94
Gourlie, J., *p.* 10July95

2nd Lieutenants.

Adjutant.
Birch, D. P. L., Capt. R. Art. 15Aug.93
(*Capt. in the Army* 26Feb.91)

Qua. Mast.

Medical Officers.
VD Wilson, W. A., *M.D., Surg.-Lt.-Col., p.* 1Feb.89
Sewell, W. R., *M.D., Surg.-Capt., p.* 17Aug.89
McLachlan, W. A., *M.D., Surg.-Capt., p.* 4Oct.90
Butler, A., *M.B., Surg.-Lt.* 7Aug.95

Veterinary Officer.
Macfarlane, A. A., *Vety.-Lt.* 1Feb.90

Hon. Chaplains.
VD Bell, *Rev.* W. 28May68
VD Baird, *Rev.* J., *B.D.* 5Mar.92

Acting Chaplain.
Smith, *Rev.* J. 3Dec.89

1st Dorsetshire Vol. Art. (Southern Div., R. Art.)—*Weymouth.*

Hon. Colonel.
Eliot, G. E., hon. c., p. ✠ 10Jan.95

Lieut. Colonel.
VD Maclean, A., *p.* ✠ 25July94

Majors.
Symes, G.P. (*t.*) 27Nov.95

Captains. (10)
Talbot, J. R. C. 14Dec 89
Crickmay, J. E., *p.* (*t.*) 17Jan.91
Bowen, J. H., *p.* 19Dec.91
Pinder, R. G., *p.* 11May92
Reynolds, F. *p.* 10Dec.92
Lefroy, F. G., *p.s.* 7July94
Calcott, F.S.B., *p* 20Nov.95
Barrett, W.E. C., *p.* 20Nov.95
Morrison, W. G., *p.s.* 20Nov.95

Lieuts. and 2nd Lieuts. (15)
Lieutenants.
Philpot, T. E. D., *p.* 16July92
Pridmore, E. L. N., *p.* 21Aug.95

2nd Lieutenants.
Till, H. J. 13Feb.95

Adjutant.
Comyn, E. W., Lt. R.Art., *capt.* 16Feb.93

Qua. Mast.
Hawker, C. F., *p.* 2Apr.92

Medical Officers.
Kinsey-Morgan, A., *Surg.-Capt.* 26June86
Bangay, R., *M.D., Surg.-Lt.* 19July90
Du Boulay, H. H., *Surg.-Lt., p.* 3Mar.94

Hon. Chaplain.
Travers, *Rev.* R. D. 24Nov.69

Acting Chaplains.
VD Beazor, *Rev.* J. A 31May73
Tanner, *Rev.* R. E., *M.A.* 17Oct 94
Hill, *Rev.* C. R. H., *M.A.* 19June95

1st Fifeshire Vol. Art. (*Fife and Stirling.*)—*St. Andrews.*

Hon. Colonel.
VD *Grace, S., hon. c., p.* 12July90

Lieut. Col. Commandant.
VD Johnston, J. W., *hon. c., p.* 19Nov.92
lt. col. 2Aug.99

Lieut. Colonel.
VD Hepburn, J., *hon. c. p.* 14Jan.93

Majors.
VD MacKay, A., *hon. l.c., p.* 14Jan.93
VD Storrar, D., *hon. l.c., p.* ✠ 12Apr.93

Captains. (12)
Lang, P.R. S., *hon. m., p.s.* 4Oct.84
VD Wallace, F. T., *hon. m., p.* 6June85
Heggie, C. D., *p.* 8May86
Todd, J. T., *hon. m., p.* 23May87
Spencer, J., *p.* 25Oct.90
Main, J. B., *p.* (A) 25Oct.90
Donaldson, G., *p.* 18Apr.91
VD MacKay, A. Y., *hon. m., p.* 14Jan.93
Balfour, W., *p.* 7Mar.91
Herriot, J. H., *hon. m., p.* (*t.*) 12Apr.93
Strachan, T., *p.* 11July94
Herd, J. L., *p.* 11July94

Lieuts. and 2nd Lieuts. (20)
Lieutenants.
Carmichael-M'Intosh, W., *p.* 7Apr 83
Baird, D., *p.* 25Apr 85
Herd, J., *p.* 25Oct.90
Spence, A., *p.* 18Apr 91
Meldrum, D. S., *p.* 18Apr.91
Greig, J., *p.* 23July92
Highet, R. C., *p.* 25Nov.93
Landale, N., *p.* 25Nov.93
Main, J. P., *p.* 25Nov.93
Johnston, T. E., *p.* 8Oct.94
Stocks, H. L., *p.* 30Oct.94
Smith, A., *p.* (A) 30Oct.94
Brunton, A., *p.* 30Oct.94

2nd Lieutenants.
Masterman, A. T. 20Feb.95
Menzies, J. R. 5June95

Adjutant.
Macgowan, R. S., Capt. R. Art. 1Oct.92
(*Capt. in the Army* 1 Apr.95)

Digitized by Google

SOUTHERN DIVISION, ROYAL ARTILLERY—*continued.*

1st Fifeshire Vol. Art.—*cont.*

Qus. Mast.

Blunt, G. 7Feb.94

Medical Officers.

Moir, J. W., *M.D., Surg.-Capt., p.* 22Oct.87
Graham, R. B., *Surg.-Capt., p.* 10Aug.89
Linton, S., *M.B., Surg.-Capt., p.* 10Aug.89
Goodenough, W. H., *Surg.-Lt.* 26Sept.83
Laing, H. W., *M.D. Surg.-Lt.* 9Jan.95

Hon. A. Surgs.

Welsh, J., *M.D.* 9Mar.70
Watson, E. A., *M.D.* 29Dec.70

Veterinary Officer.

Young, P. 12Dec.91

Hon. Chaplains.

Gibson, *Rev.* J. W. 15Feb.67
Thomson, *Rev.* J. 7May68
Doble, *Rev.* W. 9Mar.70

Acting Chaplain.

Halliday, *Rev.* C. 24Mar.80

1st Haddington Vol. Art.—*Dunbar.*

[Attached to 1st Midlothian Vol. Art. Corps.]

Captain. (1)

VD Kelly, J. J., *hon. m., p.s.* 28Sept.80

Lieuts. and 2nd Lieuts. (2)

Lieutenant.

Scott, A., *p.* 12Aug.93

2nd Lieutenant.

Medical Officer.

Macdonald, W. B., *M.B., Surg.-Lt., p.* 8Jan.90

Acting Chaplain.

Buchanan, *Rev.* R. 18Aug.80

1st Lanarkshire Vol. Art.—199, *Bath Street, Glasgow.*

Hon. Colonel.

VD*Stewart, J. R., p.* 17Oct.91

Lieut.-Col. Commandant.

VD Grant, A. B., *hon. c., p.* 9Jan.95
lt. col. 14Feb.91

Lieut.-Colonel.

VD Coubrough, J., *hon. c., p.* 20Feb.95

Majors.

VD Henderson, A., *hon. l.c., p.* (t.) 24June93
VD Shaw, R. (t.) 23Jan.95
Taylor, J. (t.) 20Feb.95

Captains. (17)

Shaw, A. McJ., *p.* 7Jan.88
Stewart, W., p. 19Jan.89
Thomson, R., *hon. m., p.* 4Apr.89
Robertson, A., *p* 24Apr.89
Eldar, R. H., *p.* (t.) 24Apr.89
Service, E., *p.* (t.) (A) 14Feb.91
Mackenzie, G. L., *p.s.* (t.) (A) 18Apr.91
Clancey, R. C., *p.* 20Apr.91
Hally, D., *p.* (T.) 4July91
Lightbody, W., jun., *p* 30Jan 92
Watson, D., p. (T.) @ 19Mar.92
Moffat, R. F., *p.* (t.) 24June93
McLean, N., *p.* 28Oct.93
Barr, T. H., *p.* (t.) 23Jan.95
Henderson, A., *p.* 20Feb.95
Robertson, H. G., *p.* (A) 20Feb.95
Lamont, W., *p.* 20Mar.95

Lieuts. and 2nd Lieuts. (26)

Lieutenants.

Harvey, B. *p.* 4June92
Gordon, W. M., *p.* 4June92
McAlpine, E., *p.* 4June92
Laird, J., *p.s.* (A) 24June93
Wright, J. G., *p.* 24June93
Grant, P., *p.* 24June93
Grant, J. M., *p.* 24June93
Stewart, H. J., *p.* 16June94
Drynan, D. T., *p.* 14June94
Grant, T., *p.* 16June94
Macdougall, J. M., T., *p.* 18Nov.95
Thomson, P. MacL., *p* 18Nov.95

2nd Lieutenants.

Cuthbert, A. D. 14Aug.95
Easton, D. T. 6Nov.95

Adjutants.

Scott, A. F. S., Lt. R. Art. *capt.* 1Mar.95
Bruce-Kingsmill, J. C. de K., Capt. R. Art. 15May95
(*Capt in the Army* 4July95)

Qus. Mast.

VD Bayne, A. M., *hon. m., p.* 22Nov.90

Medical Officers.

VD Mather, G. R., *M.D., Surg.-Lt.-Col., p.* 4Mar.93
VD Provan, J., *M.D., Surg.-Lt.-Col., p.* 4Mar.93
VD Cumming, J. S., *M.D., Surg.-Lt.-Col., p* 6Jan.94
Chalmers, A. K., *M.D., Surg.-Lt., p.* 4Mar.93

Acting Chaplain.

Grahame, *Rev.* J. F., *B.D.* 27Mar.95

1st Ayrshire and Galloway Vol. Art. (*Ayr, Wigtown and Kirkcudbright.*)—*Kilmarnock.*

Hon. Colonel.

VD*Stewart*, Sir *M. J.*, Bt., *p.s.* 22Dec.88

Lieut.-Colonel.

VD Sturrock, J. G., *hon c., p.s.* 22Dec.88

Majors.

VD Guthrie, A., *p.* 14Nov.91
Rogarth, J., jun., *p.* 14Nov.91

Captains. (11)

MacRobert, W. M., *p.* 23May88
Burns, W., *hon. m., p* 17Dec.87
Sturrock, A., *p.* 17Mar.88
Stuart, T. B., *p.* (A) 1June88
McConchie, B., jun., *hon. m., p* 28Apr.92
McCaig, J., *p.* 23Apr.92
Willock, P. G., *p.* 23Apr.92
Gordon, J., *p.* 27Feb 95
Gilmour, A., *p.* 6Nov.95

Lieuts. and 2nd Lieuts. (17)

Lieutenants.

VD Torrance, J., *p.* 1July91
Wight, J., *p.* 5Aug.91
McHarrie, J., *p.* 26June94
Wither, A., *p.* 11Dec.86
Barr, E., *p.* 6May91
Hill, W., *p.* 5Dec.91
Oliver, C. S., *p.* 23Apr.92
Pipe, A. W., *p.* 5May94

2nd Lieutenants.

Preston, J., *p.* 22Oct.91
Nicholson, W., *p.* 3Mar.94
Brown, A., *p.* 3Mar.94
Walker, J. W., *p.* 3Mar.94
Murchie, C., *p.* 19May94
Machray, J., *p.* 9Jan.95
Milligan, J. 3July95

Adjutant.

Dickinson, T. M., Capt. R. Art. 6Apr.93
(*Capt. in the Army* 20Nov.93)

Qus. Mast.

McCall, M., *p.* 25Feb.91

Medical Officers.

VD Erskine, R. B., *M.D., Surg.-Lt.-Col., p.* 2Nov.81
Thomson, J., *M.B., Surg.-Capt., p.* 1Feb.86
Allan, R., *M.B., Surg.-Capt., p.* 1Feb.86
Lawrie, D., *M.B., Surg.-Capt., p.* 29Aug.91
Cochrane, H., *Surg.-Lt.* 6Aug.71
Algie, W. A., *Surg.-Lt.* 5Apr.93
Thomson, J. G., *Surg.-Lt.* 29July93
Gillespie, S. A. D., *M.B., Surg.-Lt.* 3Mar.94

Veterinary Officer.

Anderson Douglas, T., *Vety.-Lt.* 27July86

Hon. Chaplains.

VD M'Call, *Rev.* J. D. 4June66
VD Dykes, *Rev.* T., *D.D.* 7Apr.81

Acting Chaplains.

Charlton, *Rev.* H. P. 6Aug.71
Brownlie, *Rev.* J. 14Oct.85
Keith, *Rev.* J. 24July86
Armstrong, *Rev.* J. W. 16June88

Digitized by Google

SOUTHERN DIVISION, ROYAL ARTILLERY—*continued.*

1st Argyll and Bute Vol. Art.—*Rothesay.*

Lt.-Col. Commandant.

VD Campbell, F., *hon. c., p.* 21Mar.84
lt. col. 18Nov.75

Lieut.-Colonel.

Stuart, J. W., *p.* 4Mar.96

Majors.

Macfarlane, H., *p.* 23Jan.93

Captains. (12)

VD Mitchell, A., jun., *hon. m., p.* 23Mar96
Smith, W., *p.* 7Aug.86
Lennan, J., *p.* 10Nov.88
Macbeth, A. D., *p.* 10Nov.88
Graham-Campbell, R. F., *p.* 24Nov.88
Mitchell, H., *p.* 68Sept.90
VD Wilson, M., *hon. m., p.* 58Sept.91
Leslie Smith, J. B., *p* (A) 30Aug.92
Macteggart, M., *p.* 22Apr.93
Sutherland, J., *p.* (*A*) 22Apr.96

Lieuts. and 2nd Lieuts. (30)

Lieutenants.

Cunningham, D., *p.* 16Nov.89
Macdougall, J. MacI., *p.* 16Nov.89
Huie, A. F., *p.* 16Nov.89
Stewart, J., *p.* 16May91
Maxwell, J., *p.* 16May91
Maxtone, R. Y., *p.* 23Dec.92
Stirling, G., *p.* 24June93
Gillies, P. H., *p.* 25July94
Robertson, C. McL., *p.* 25July94
Cowan, A. MacL., *p.* 25July94
Macmillan, R. D., *p.* 25July94

2nd Lieutenants.

Cameron, W. G., *p.* 3July95
McKinlay, A. M. 48ept.95

Adjutant.

Arthy, W., Lt. R. Art., *capt.* 1Sept.94

Quarter Master.

VD Heron, J., *capt., p.* 14Nov.88

Medical Officers.

Cunningham, J., *M.B., Surg.-Capt., p.* 23July92
Banks, J., *M.B., Surg.-Lt., p.* 4Feb.93
Penney, J. W. W., *M.B., Surg.-Lt.* 4May95
Penney, D. J., *M.B., Surg.-Lt.* 4May95

Hon. A. Surg.

Campbell, N. M'N., *M.D.* 31Mar.70

Hon. Chaplain.

Acting Chaplains.

Macpherson, *Rev.* J. F., *B.D.* 9Jan.78
Matthews, *Rev.* F. 19July90

1st Cheshire and Carnarvonshire Vol. Art.—*Chester.*

Hon. Colonel.

VD Evans-Lloyd, E., *hon. c., p.s.* 2July86

Lieut.-Colonel.

VD Brown, H. T., *hon. c., p.* (A) 12June86

Majors.

VD Savage, H., *hon. Lt.-c., p.* 2Nov.85
VD Rigg, J., *hon. Lt.-c., p.* 12Nov.86

Captains. (9)

VD Duncan, C. W., *hon. m., p.* 24July80
D'Oyly-Watkins, A., *hon. m., p.* (A) 26June86
Wood, R. S., *p.* (A) 25Dec.86
Jones, J., *p.* 26Feb.87
Mason, F. B., *p.* (A) 26Apr.91
Greene, R. R., *p.* (A) 19Dec.91
Whiskin, W. C., *p.* 6May93
Hall, J. B., *p.* (A) 6Mar.95
Vaughan, P. M., *p.* (*A*) 20May95

Lieuts. and 2nd Lieuts. (14)

Lieutenants.

Bloom, F., *p.* (A) 18Apr.86
Samuels, J., *p.s.* (A) 12Nov.92
Barber, F. R., *p.* (A) 12Nov.92
Jones, H. W., *ps.* 12Nov.92
Gant, F. C., *p.* (A) 3June93
Lloyd, F. H., *p.* 20Feb.95
Parker, W. H., *p.* (A) 5Apr.9
Smith, H. A., *p.* 5Apr.95

2nd Lieutenants.

Owen, R. E., *p.* 12Apr.93
Bosmaile, F. J., *p.* (A) 22July93
Davies, D. C., *p.* 5Dec.94
Clarke, W. O., *p.* 5Dec.94
Hughes, W. H., *p.* 5Dec.94

Adjutant.

Stretton, W. de C., Capt. R. Art. 1Feb.91
(*Capt. in the Army* 25July91)

Qua. Mast.

Medical Officers.

Lloyd, E. J., *M.D., Surg.-Capt., p.* 21Sept.80
Archer, A. M., *M.D., Surg.-Capt., p.* 18Mar.93
Jones, R. L., *Surg.-Capt., p.* 26Sept.95
Owen, W. G., *M.B., Surg.-Lt.* 21July88
Wright, R. B., *Surg.-Lt.* 13Nov 95

Hon. A. Surg.

Owen, R. E. 16Jan.71

Hon. Chaplain.

Thomas, *Rev.* D., *B.A.* 18Jan.71

Acting Chaplains.

Stewart, *Rev.* O. H., *M.A.* 11May81
Howson, *Rev.* J. F., *M.A.* 7Dec.89

1st Caithness Vol. Art. (*Caithness and Sutherland.*)—*Thurso.*

Hon. Colonel.

VD Sinclair, Sir R. C., Bt. 27July81

Lieut.-Colonel.

Sinclair, *Sir* J. R. G., *Bt., p.s.* 2July92

Majors.

VD M'Donald, A., *hon. Lt.-c., p.* 21Nov.91

Captains. (6)

VD Hill, R. R., *hon. m., p.* 28Oct.78
VD Waters, M., *hon. m., p.* 25Nov.93
Sandison, M., *p.* 27June94
Wahab, C. J. 14Aug.95

Lieuts. and 2nd Lieuts. (9)

Lieutenants.

Keith Murray, D., *p.s.* (*t*) 7Dec.89
Torrance, W., *p.* 27June91
Sutherland, A., *p.* 26Nov 93
Rugg, A., *p.* 25Nov.93
Asher, A., *p.* 25Nov.93
Gunn, J., *p.* 27June95

2nd Lieutenants.

Cheyne, W., *p.* 18Feb.93
Baikie, J., *p.* 3June93
Cameron, J. W. 4May95
Mackay, J. S. 19June95
Sutherland, D. 14Aug.95

Adjutant.

Kirke, H. L., Capt. R. Art. 6Apr.93

Qua. Mast.

VD Huie, R. W., *hon. m.* (*t.*), *p.s., p.* 13Jan.94

Medical Officers.

VD Banks, G., *M.D., Surg.-Lt.-Col.* 1Feb.89
Durran, D., *M.B., Surg.-Capt., p.* 28June94

Acting Chaplain.

VD Macpherson, *Rev* J. 30Mar.81

1st Aberdeenshire Vol. Art. (*Aberdeen and Kincardine.*)—*Aberdeen.*

Hon. Colonel.

Aberdeen, Rt. Hon. *J. C.*, Earl of, G.C.M.G. 14Jan.88

Lieut.-Colonel Commandant.

VD Ogston, J., *hon. c., p.* 24June93
lt. col. 26Mar.87

Majors.

Milne, G., *p.* 31Jan.93
Dugald, J., *p.* 17Feb.94

Captains. (11)

Milligan, D. M. M., *p.* 6June88
Cook, J., *p.* 2Nov.89
Miller, J. P., *p.* 17Oct.90
VD Ford, J., *hon. m., p.* 11Feb.93
Couper, J. C. O., *p.* (A) 11Feb.93
Peter, W. B., *p.* 11Feb.93
Duncan, M. M., *p.* 6May93
Stewart, W. D., *p.s.* (A) 17Feb.94
Adam, W. D., *p.* 22Nov.90
Grierson, H. J. C. 14Aug.95

Lieuts. and 2nd Lieuts (17)

Lieutenants.

Torry, D., *p.* 18May89
White, J. P. R., *p* 20Oct.92
Miller, A. L., *p.* 21Oct.93
Anderson, L. S., *p.* (A) 21Oct.93
Mitchell, T. M., *p.* 21Oct.93
Anderson, A. M., *p.* 21Oct.93
Murray, W., *p.* 1Aug.94

2nd Lieutenants.

Littlejohn, W. 7Aug 95

Adjutant.

Bayspoole, A., Lieut. R. Art., *capt.* 2CJune94

Qua. Mast.

Medical Officers.

VD Rodger, J., *M.D. Maj.-Lt.-Col., p.* 21July94
Garden, R. J., *Surg. Maj., p.* 21July94
Aymer, J., *M.B., Surg.-Capt., p.* 1Feb.89
Williamson, G., *M.B., Surg.-Lt., p.* 1Feb.90
Marnoch, J., *M.B., Surg. Lt.* 15May95

Acting Chaplains.

Mitchell, *Rev.* J. M. 17July78
Barron, *Rev.* D. G. 1Feb.90
Brown, *Rev.* J. 26Nov.93

Digitized by Google

SOUTHERN DIVISION, ROYAL ARTILLERY—*continued.*

1st Berwickshire Vol. Art.—*Eyemouth.*

[Attached to the 1st Edinburgh Vol. Art. Corps for purposes of the Capitation Grant.]

Captain. (1)

Johnston, A., *hon. m., p.* 9Jan.89

Lieuts. and 2nd Lieuts. (2)

Lieutenant.

Chrystal, W., *p.* 20Feb.95

2nd Lieutenant.

Hume, D. 27Nov.95

Hon. A. Surg.

Forsyth, J. 21Aug.80

Acting Chaplain.

Miller, *Rev.* D. K., *M.A.* 15Apr.89

The Highland Vol. Art.—(*Inverness, Cromarty, Nairn, Ross and Elgin.*) —*Inverness.*

Hon. Colonel.

VI *Mackintosh, H. W.* 12May80

Lt. Col. Commandant.

Baillie, J. E. B. *p.* 25July94
lt. col. 30Dec.85

Lieut. Col.

VD Campbell, G.J., *hon. c., p.* 12Sept.94

Majors.

VD Forsyth, J. H., *hon. l.c., p.* 10Dec.92
Forsyth, J. N. (*t.*), *p.* 2Nov.94

Captains. (12)

VD Baillie, D. M., *hon. m., p.* 15Mar.82
Anderson, B., *hon. m., p* 14Mar.85
Ross, J., *p.s.* ✠ 20Oct.87
Murray, C. J., *p.s.* 24Apr 89
Duncan, G. H., *hon. m., p.,* (*t.*) 29May89
Mackenzie, J. A., *hon. m. p.* 19Oct.89
MacDonald, K., *p.* (A) 7Mar.91
Hood, T., *p.* 20Aug.92
Thomson, J. F., *p* 24Sept.92
MacGregor, A., *p* 12Aug.93
Black, F. A., *p.* (A) 12Sept.94
Robertson, O., *hon. m., p* (*t*) 30Oct.95

Lieuts. and 2nd Lieuts. (20)

Lieutenants.

Russell, W. G., *p.* (*t*) 29Mar.82
Petrie, J., *p.* 9May85
Campbell, A., *p.* 22Jan.86
Ross, J., *p.* 9Nov.89
Jenkins, W. D., *p.* 28Nov.89
Mackay, C. G., *p.* 28Feb.91
Bain, A., *p.* 5Sept.91
MacKenzie, H. R., *p.* (A) 26Aug.93
MacCallum, H. V., *p.* 28Oct.93
McIntyre, J. F., *p.* (A) 8Mar.94

2nd Lieutenants.

Robertson, A., *p.* 9Apr.92
Tocher, G., *p.* (A) 9Apr.92
Mackenzie, A., *p.* 25Mar.93
Spence, A. M., *p.* 27May93
Geddes, G., *p.* (A) 19Aug.93
Hugonin, E., *p.* 4Nov.93
Simpson, H. D., *p.* (A) 28Dec.93
Roddick, J. 26May94

Adjutant.

Chinn, J. H., Capt. R. Art. 30Nov.91
(*Capt. in the Army* 24Apr.95)

Qua. Mast.

Stewart, A. J., *hon. capt. p.* 17May84

Medical Officers.

Mackenzie, M., *Surg.-Capt. p.* 4Jan.93
Mann, H. W., *M.B., Surg.-Lt.* 14Sept.89
Lang, G. A., *M.B., Surg.-Lt., p.* 22Apr.93
Moir, J. M., *M.D., Surg.-Lt.,* 18Jan.94

Veterinary Officer.

Ross, H., *Vety.-Lt.* 14Jan.93

Acting Chaplains.

Lang, *Rev.* G. 9June88
Woodside, *Rev.* R. 4Apr.94

1st Cumberland Vol. Art.—*Carlisle.*

Hon. Colonel.

Lonsdale, H. C. Earl of 20Dec.84

Lieut.-Colonel.

Atkinson, W. H., *p.* 24Oct.91

Major.

VD Wheatley, J. A., *hon. l.c., p.* 15Apr.93

Captains. (7)

Crabb, W., *p.* 3May84
Thompson, E. A., *p.* 25June86
Falcon, G., *p.* 11Jan.90
Lightfoot, E. W., *p.* 11Feb.93
Main, D., *p.s.* 15Apr.93
Robinson, J. N., *p.s.* 22July93
Dickinson, W., *p.* 2Nov.94

Lieuts. and 2nd Lieuts. (11)

Lieutenants.

Dudgeon, J. H., *p.* 9Feb.89
Highton, R. E., *p.* 21Feb.91
Mathias, W. B., *p.* 4Feb.93
Wheatley, J. P. D., *p.* 9Sept.93
Wood, W. M. S., *p.* 19Sept.94
Pattinson, J. W., *p.* 10Sept.94
Bendle, R. A., *p.* 28Sept.95

2nd Lieutenants.

Armstrong, H. 24July95

Adjutant.

Russell, J., Lt. R. Art., *capt.* 18Sept.91

Qua. Mast.

Martindale, J., *p.* 15Oct.92

Medical Officers.

Little, J., *M.D., Surg.-Capt., p.* 29Mar.90
Hodgson, I. C., *M.B., Surg.-Lt.* 26June84
Dickson, J. H., *M.B., Surg.-Lt.* 5Apr.90
Clark, R. L., *M.B., Surg.-Lt.* 18Sept.93
Bird, J. B., *M.B., Surg.-Lt.* 4Sept.95
Martin, G., *Surg.-Lt.* 20Nov.95

Acting Chaplains.

Sampson, *Rev.* E. 27Apr.87
Duncan, *Rev.* R., *M.A.* 17Dec.87
Todd, *Rev.* H. M., *M.A.* 27June91
Greene, *Rev.* R. S., *B.A.* 7Apr.94
Millard, *Rev.* F. L. H., *M.A.* 5Dec.94

1st Orkney Vol. Art.—*Kirkwall.*

Hon Colonel.

Balfour, J. W., hon. c., p. 29May95

Lieut.-Colonel.

Horwood, G. F. F., *hon. c., p.* 27Mar.95

Majors

Bailey, R., capt. ret. pay 13Aug.95
Grant, J. 28Aug.95

Captains. (9)

VD Robertson, W., *hon. m., p.* 14Sept.81
VD Forston, W. B, *hon. m. p.* 8Sept.83
Dreyer, T., *p.* 12May88
VD Barnett, J., *hon. m., p.* 8Feb.87
Peace, T. S., *p.* 12Apr.93
Chalmers, J., *p.* 27May93

Lieuts. and 2nd Lieuts. (14)

Lieutenants.

Moodie, A., *p.* 30Mar.86
Peace, D. B., *p.* 25June92
Slater, J., *p.* 25June92
Wallis, A., *p.* 25June92
Brown, J. A. S., *p* 4Apr 94
Hepburn, D., *p.* 16Jan.95
Muir, A., *p.* 16Jan.95
Scott, T. S., *p.* 16Jan.95
Davidson, W. H. B., *p.* 28Aug.95

2nd Lieutenants.

Sinclair, J. T., *p.* 31Oct.94
Peace, J. T., *p.* 16Jan.95
Stephen, J. G. 16Jan.95
Tait, J. E. W. 16Jan.95

Adjutant.

Nicholson, W. C. A., Lt. R. Art., *capt.* 23Nov.93

Qua. Mast.

Wilson, J. D., *p.* 23Jan.92

Medical Officers.

Bell, B. D. C., *Surg.-Lt.* 1July91

Digitized by Google

SOUTHERN DIVISION, ROYAL ARTILLERY—*continued.*

1st Shropshire and Staffordshire Vol. Art.—*Shelton, Stoke-upon-Trent.*
(Position Artillery.)

Hon. Colonel.
Mapleson, E., p. 15Dec.88

Lieut.-Colonel.
VD Strick, J., *hon. c., p.*, 4Aug.79

Majors.
VD Harrison, G. D., *hon. l.c., p.* 17Nov.80
VD Peele, E. C., *hon. l.c., p.* 23May92

Captains. (8)
Thomson, W. R., *hon. m., p.* 17Nov.81
Southam, W. T., *p.s.* (A) 20Nov.86
Favell, T. M., *p.* (A), *hon. m.* 16July87
Strick, R. J., *p.* 23Oct.87
Lodge, A. J., *p.s.* (A) 4Oct.90
Davis, A. T., *p.* 20Apr.94
Hyslop, W. C., *p.* (A) 21Apr.94
Newill, R. A., *p.* (A) 23May95

Lieuts. and 2nd Lieuts. (12)
Lieutenants.
Bishop, H. E., *p.* (A) 27Sept.90
Fleming, A. J., *p.* (A) 26Oct.91
Barnett, H., *p.* (A) 30Oct.91
Bate, P. W. M., *p.s.* (A) 17Sept.92
Peele, L. C., *p.* 25Feb.93
Treasure, J. H., *p.* (A) 21Apr.94
Treasure, H. N., *p.* 1Aug.94
Potter, H. L., *p.* (A) 22May95

2nd Lieutenants.
Wells, T. F., *p.* 12May94
Prest, J. J. 12Sept.94
Jones, A. O., *p.* 12Sept.94

Adjutant.
Macgowan, J. M., Lieut. R. Art., *capt.* 30Sept.95

Qua. Mast.
Jones, A. B., *hon. capt., p.* 10Dec.79

Medical Officers.
Cureton, E., *Surg.-Capt., p* 1Feb.89
Massingham, J. P., *Surg.-Capt., p.* 1Feb.89
MacKenzie, R. P., *M.B., Surg.-Lt., p.* 21Jan.93

Veterinary Officer.
Coe, J. W., *Vety.-Lt.* 20Jan.94

Hon. Chaplain.
VD Kittermaster, *Rev.* F. W. 23July80

Acting Chaplain.
VD Bond, *Rev.* C. W. 28July74

1st Worcestershire and Warwickshire Vol. Art.—*Worcester.*

Hon. Colonel.
VD *Lyne, C.* 9Nov.78

Lieut.-Colonel.
Ottley W., *p.* (A) 18June91

Majors.
VD Maybury, J. R., *p.* 27Aug.90
Owen, S., *p.* 2/Feb.92

Captains. (8)
Larkworthy, E. W., *p.* (A) 27Aug.90
Lyon, R. E., *p.* 4July91
Locock, H. F. L., *p.s.* (A) 23Mar.92
Kendrick, T. H., *p.* 23Mar.92
VD Williams, W. E., *hon. m., p.* (A) 5Nov.92
Bullock, E. C., *p.* (A) 10Dec.92
Smith, H. E., *p.* (A) 10June93
Cattell, N. H., *p.* 4Oct.93

Lieuts. and 2nd Lieuts. (12)
Lieutenants.
Kay, W. K., *p.* (A) 5Nov.92
Kimberley, T. E., *p.* (A) 5Nov.92
Buckland, F. J., *p* 5Nov.92
Halse, A. H., *p.* (A) 25Nov.92
Mecrate, R. N., *p.* 25Nov.93
Starkey, A. E., *p.* (A) 26Nov.93
Walker, Z., *p.* (A) 3Mar.94
Heatherley, A., *p.* (A) 6Mar.95

2nd Lieutenants.
Birkbeck, A., *p.* (A) 4Oct.93
Donovan, M. E., *p.* 9June94
Edwards, G. T., *p.* 5Dec.94
Morgan, A. E., *p.* 17Apr.95
Holland, H. 20Oct.95

Adjutant.
Campbell, H. M., Capt. & Art. 1Feb.9
(*Capt. in the Army* 1Feb.93,

Qua. Mast.
Williams, H. P., *p.* 24Dec.92

Medical Officers.
Edginton, R. W., *M.D., Surg.-Capt., p.* 2May85
Rice, D., *Surg.-Capt., p.* 13Sept.91
Blakeney, J. H., *Surg.-Lt.* 16Jan.95

Veterinary Officers.
Pinkett, F. H., *Vety.-Lt.* 2/Dec.85
Stanley, H. M., *Vety.-Lt.* 13July89

Acting Chaplains.
Owen, *Rev.* C. M., *M.A.* 13Sept.84
Donne *Rev.* J. M., *M.A.* 20Oct.87

CADET CORPS.
Malvern College.

Hon. Captain.
Lyon, R. E. 17Nov.88

WESTERN DIVISION, ROYAL ARTILLERY.

The Tynemouth.
1st Northumberland.
2nd Northumberland.
1st Devonshire.
2nd Devonshire.
1st Cornwall.

1st Glamorganshire.
2nd Glamorganshire.
1st E. R. Yorkshire.
2nd E. R. Yorkshire.
1st Gloucestershire.
1st N. R. Yorkshire.

1st Lincoln.
1st Berwick-on-Tweed.
1st Durham.
2nd Durham.
3rd Durham.
4th Durham.

1st W. R. Yorkshire.
2nd W. R. Yorkshire.
4th W. R. Yorkshire.
1st Newcastle-on-Tyn
1st Monmouthshire.

The Tynemouth Vol. Art. (Western Div., R. Art.)—*Tynemouth.*

Hon. Colonel.
Donkin, R. S. 23Jan.86

Lieut.-Colonel.
VD Pilter, W. F., *hon. c. p.* 1Apr.81

Majors
VD Burgess, A., *p.* (*t.*) 2Apr.92
Kidd, R. F. (*t.*) 5May95

Captains. (3)
Flecknoe, J. B., *p.s.* 13June86
Saunders, E., *p.* 23Mar.89
Elliott, T. W., *p.* (*t.*) 24Apr.89
Jobling, T. E., *p.* 20Apr.91
VD Braithwaite, J., *hon. m., p.* (*t.*) 28Dec.91
Brown, J. W., *p.* (*t.*) (A) 2Apr.92
Spicer, W., *p.* 12May94
Bourne, E. W., *p.* (A) 7Aug.95

Lieuts. and 2nd Lieuts. (12)
Lieutenants
Phillips, E. A., *p.* 26June92

Lieutenants—cont.
Bulman, G. W. M., *p.* 16Feb.93
Kimpster, J. W., *p.* 9Jan.95

2nd Lieutenants.
Redmayne, R. A. S. 10Apr.95

Adjutant.
Underwood, W. J., Capt. R. Art. 4Jan.93
(*Capt. in the Army* 28Mar.90)

Qua. Mast.

Medical Officers.
Bramwell, H., *M.D., Surg.-Capt., p.* 24Aug.98
Bramwell, H. B., *M.B., Surg.-Capt., p.* 10Feb.94
Duke, A., *M.B., Surg.-Lt.* 7Aug 95

Acting Chaplains.
Hicks, *Rev. Canon* H. S., *M.A.* 20Apr.81
Greenwell, *Rev.* W., *M.A.* 25May81
James, *Rev.* C. W., *M.A.* May93

Digitized by Google

WESTERN DIVISION, ROYAL ARTILLERY—*continued.*

1st Northumberland Vol. Art. (Western Div., R. Art.)—*Newcastle-on-Tyne.*

(Position Artillery).

Hon. Colonel.

V.D. *Northumberland, A. G.* Duke of, K.G. 30Dec.61

Lieut.-Colonel.

Watts, P., *p.* 23Mar.94

Majors.

Guy, J. N. 18Jan.94
Strachan, W.H., *p.s.* (A) 23Apr.94

Captains.

Burrell, W. S., *p.* 19Nov.87
Falkner, J. M., *p.* 7Feb.91
Hadcock, A. G., *p.* (A) 7Feb.91
Simpson, A., *p.* (*t*) 20May93
Stamp, G. M., *p.* (*t*) (A) 19Aug.93
Ball, A. F., *p.* (*t*) 18Jan.94
Graham, J., *p.* 23Apr.94
Scott, H. 5Oct.92

Lieuts. and 2nd Lieuts. (13)

Lieutenants.

Carter, G. J., *p.* (A) 23Apr.92
Wedgwood, J. C., *p.* 30Apr.93
McLoughlin, J. G. H., *p.* (A) 20May93
Hurndall, S. E., *p.* 8July93
Gibson, W S., *p.* (A) 19Aug.93
Brackenbury, H. T., *p.* 24Apr.95
Muir, R. H., *p.* 6July89

2nd Lieutenants.

Hartley, W. A. 12May94

Adjutant.

Cheke, E. G., Lt., R. Art. *capt.* 1Aug.95

Qua. Mast.

Morrison, W., *p.* 25Jan.90

Medical Officers.

Baumgartner, H.S., *M.B., Surg.-Capt.* 17Oct.88
Rutherford, J. V. W., *Surg.-Capt., p.* 15Aug.94
Wreford, J., *Surg. Lt.* 7Nov.94

Acting Chaplain.

Gough, *Rev.* E. J., *M.A.* 4May95

2nd Northumberland (Percy) Vol. Art. (Western Div., R. Art.)—*Alnwick.*

[The 1st Berwick-on-Tweed Vol. Art. Corps is attached to this Corps.]

Hon. Colonel.

Northumberland, A. G. Duke of, K.G. 18Dec.67

Lieut.-Colonel.

Majors.

V.D. Hicks, J. G., *hon. l.c., p.s.* (T.) (A) 13May85
V.D. Tate, G., *hon. l.c., p.* 9Dec.93

Captains. (5)

V.D. Robertson, W., *hon. m., p.s.* 26June80
Scott, A. P., *p.* 2July87
Hutchinson, J., *p.s.* 2July87
Tomlinson, C., *p.s.* 3July87
Mangin, W. N., *p.* 13May88
Robertson, E. F., *p.s.* 9Dec.93
Fawcus, J. S., *p.s.* 9Dec.93

Lieuts. and 2nd Lieuts. (12)

Lieutenants.

Robson, R. B., *p.* (A) 2nFeb.89
Smith, J., *p.* 8Aug.89
Archbold, W. A., *p.s.* 26Oct.89
Thorp, T. A., *p.* 13Sept.91
Hutchinson, J. F., *p.* 9Dec.93

2nd Lieutenants.

Frost, L. 26June95

Adjutant.

Bremner, D., Capt. R. Art. 13May92
(*Capt. in the Army* 1Feb.93)

Qua. Mast.

Lamb, H., *hon. capt., p.* 5June86

Medical Officer.

Forrest, J. S., *Surg.-Capt., p.* 18Sept.95

Vety. Officer.

Craik, G., *Vety.-Lt.* 4May89

Acting Chaplains.

Connor, *Rev.* W. H., *M.A.* 8Nov.90
Robertson, *Rev.* C., *M.A.* 27Feb.95

1st Devonshire Vol. Art. (Western Div., R. Art.)—*Exeter.*

Hon. Colonel.

V.D. *Keating, P. A.* 18Jan.94

Lieut. Colonel.

V.D. Adams, H. C., *hon. c., p.s.* (*t.*) 23Apr.74

Majors.

V.D. Brock, W., *hon. l.c., p.* (A) 23June89
V.D. Adams, H. C., *hon. l.c., p.s.* (*t.*) (A) 18Nov.93

Captains. (10)

Carr, F. B., ret. list, R.N. *hon. m., p* (A) 6Mar.86
Snow, W. T. M., *p.s.* (A) 8Sept.87
Eastley, T. B., *p.* 17Dec.87
Slade-King, E. J., *hon. m., p.* 23June88
Steele-Perkins, E. B., *p.* 12Oct.89
Gidley, J., *p* 10Sept.92
Whiteway-Wilkinson, W. H., *p.* 22Oct.92
Rickford, C. W. H., *p.* (A) 20Jan.94
Thomas, J. T., *p.* 23Jan.95

Lieuts. and 2nd Lieuts. (15)

Lieutenants.

Barton, H. G., *p.* 28Nov.91
Barnett, H. A. G., *p.* 23Nov.91
Snow, A., *p.* (A) 22Oct.92
Brook, W., *p.* (A) 22Oct.92
Browne, G., *p.* 22Oct.92
Barton, A. J., *p.* 26Aug.93
Martyn, R., *p.* (A) 18Sept.94

2nd Lieutenants.

Gidley, C. de B. 23Jan.95
Blair, R. K. 15May95

Adjutant.

Iles, H. W., Capt, R. Art. 11Feb 92
(*Capt. in the Army* 1Apr.95)

Qua. Mast.

Zelley, A., *p.* 25Mar.91

Medical Officers.

V.D. Barton, G. P., *Surg.-Lt.-Col., p.* 27Apr.91
Hodgson, J. W., *M.B., Surg.-Capt., p* 12Dec.94
Searle, G. C., *Surg.-Lt.* 23Nov.81
Dean, P. M., *M.B., Surg.-Lt.* 17July86
Goulston, A., *Surg.-Lt.* 30Dec.91
Payne, W. A., *M.B., Surg.-Lt.* 5Sept.94
MacLeroy, A. L., *Surg. Lt.* 16Jan.95

Vety. Officer.

Hon. Chaplain.

Rathborne, *Rev.* J., *M.A.* 30Dec.91

Acting Chaplains.

Sim, *Rev.* S., *M.A.* 15Mar.91
Gotto, *Rev.* E. B., *M.A.* 13Apr.92
Pinchin, *Rev.* H. T., *B.A.* 8Sept.92
Browne, *Rev.* C. G., *M.A.* 5Oct.92
Daffen, *Rev.* T. F., *M.A.* 10Feb.94
Apthorp, *Rev.* C. P., *M.A.* 8Aug.94
Boyle, *Rev.* W. S., *M.A.* 30Oct.94

2nd Devonshire Vol. Art. (Western Div., R. Art.)—*Devonport.*

Hon. Colonel.

Pearce, Sir *W. G.*, Bt. 10June91

Lieut. Colonel.

Thompson, C. H., *hon. c., p* (A) 18Mar.91

Majors.

V.D. Stevens, R. T., *p.* (A) 24June91
Hoskin, P. R., *p.* 24June91

Captains. (9)

Pethick, A. H., *p.* 2Jan.87
Hewett, Sir H. G., *Bt., p.* (A) 7Apr.87
Earl, W., *p.* (A) 2Aug.91
Bellamy, A., *p.* (A) 15July93
Harris, J. R., *p.* (A) 15July93
Munro, S. P., *p.* (A) 2Feb.94
Hele, J. C., *p.* (A) 5Dec.94
Ryall, W, P. 27Mar.95

Digitized by Google

WESTERN DIVISION, ROYAL ARTILLERY—*continued.*

2nd Devonshire Vol. Art. (W. Div., R. Art.)—*cont.*

Lieuts. and 2nd Lieuts. (14)

Lieutenants.

Adams, T., *p.* 12Aug.93
Willis, H. C., *p.* 21Aug.94
Hawken, C. St. A., *p.* 22Aug.94
Goodridge, A., *p.* 23Aug.94

2nd Lieutenants.

Croft, E. F. 4Apr.94
Law, W. J. 24July95

Adjutant.

Allord, F. L., Lt., R. Art., *capt.* 15Mar.96

Quarter Master.

Medical Officers.

VD May, J., *Surg.-Lt.-Col., p.* 1Feb.89
Crossfield, A. K., *Surg.-Capt., p.* 27Aug.92
Ward, J. P. S., *Surg. Lt.* 21Nov.94

Acting Chaplains.

Tracey, *Rev.* H. F. 19July90
Ponsonby, *Rev.* S. G., *M.A.* 29May89

CADET CORPS.

Mamhead School, Plymouth.

Hon. Captain.

Munro, S. P., *p.* ⊕ (A) 30Oct.87

1st Cornwall (Duke of Cornwall's) Vol. Art. (Western Div., R. Art.) —*Falmouth.*

Lieut. Colonel.

VD Gilbert W. R., *C.B.*, Lt. Col., *hon. c., p.* 24May00

Major.

VD Field, T. W., *hon. l.c., v.* 5Sept.74

Captains. (11)

VD Thomas, R., *hon. m., p.* 14Nov.67
VD Peter, R. A., *hon. m., p.* 10Jan.73
Marrack, P., *hon. m., p.* ⊕ 24Sept.81
Lovering, W. T., *hon. m., p.* 2Mar.89
VD Allport, W. S., *hon. m., p.* 27Sept.90
VD James, A. H., *hon. m., p.* (*t*) 2Apr.92
Carnall, A., *p.* 11June92
Caldwell, O., *p.* (A) 29Oct.92
Polkinghorne, J. B., *p.* 4Mar.93
Tucker, C. A., *p.* 5Aug.93
Harvey, F. H., *p.* 5May94

Lieuts. and 2nd Lieuts. (17)

Lieutenants.

Bawden, E. S., *p.* 6Mar.86
Shapcott, H., *p.* 14Apr.86
Olver, F. N., *p.* 12Sept.91
Griffin, S. N. R. P., *p.* (A) 14May92
Paull, J. P., *p.* 9July92
Matthews, R., *p.* 5Dec.94
Runnalls, J., jun., 5Dec.94
Williams, A. E., *p.* 5Dec.94
Holman, E. B., *p.* 5Dec.94

2nd Lieutenant.

Adjutant.

Mills, W. H., Capt. R. Art. 10Feb.91

Qua. Mast.

Rogers, J., *p.* 25June92

Medical Officers.

Mason, W., *Surg.-Maj., p.* 3July95
Mudge, J., jun., *Surg.-Lt.* 14Sept.81
Tuckey, T. St. P., *M.B., Surg.-Lt.* 28Oct.82
Bullmore, W. K., *M.D., Surg.-Capt., p.* 16Sept.93
Nesbitt, R. G., *Surg.-Lt.* 22June89
Fox, J. A., *Surg.-Lt.* 13June91
Roughton, L. F., *Surg.-Lt.* 14Aug.95

Hon. Chaplain.

Purcell, *Rev.* H. N., *M.A.* 29Jan.71

Acting Chaplains.

Jones, *Rev.* R. D. 17Aug.81
VD Ferris, *Rev.* A. H., *M.A.* 27May85

1st Glamorganshire Vol. Art.—*Swansea.*

Hon. Colonel.

Jersey, Rt. Hon. *V. A. G.*, Earl of, *G.C.M.G.* 18June79

Lt.-Col. Commandant.

Hill, *Sir* E. S., *K.C.B., hon. c., p.* 14Mar.68
Com. Bn. 12July64

Lieut. Colonel.

VD Young, J. W., *hon. c., p.* 1June90

Majors.

Captains. (7)

VD Jones, W., *hon. m., p.* 24Jan.80
Williams, J. W., *hon. m., p.* 30Dec.85
Gardner, A. S., *hon. m., p.* 12Feb.86
Kendall, F. W., *p.* (A) 5Aug.93
Ford, W. A., *p.* 1July94
Hopkins, G. H. 5Sept.94

Lieuts. and 2nd Lieuts. (11)

Lieutenants.

Davey, J. M., *p.* 24Dec.92
Kempthorne, F. H., *p.* 10Mar.94

2nd Lieutenant.

Jenkin, A. M. 2June94
Howell, W. M. 19June95

Adjutant.

Logan, D. F. H., Capt. R. Art. 26Sept.90
(*Capt. in the Army* 3Mar.93)

Qua. Mast.

Medical Officers.

VD Pegge, C., *Surg.-Lt.-Col.* 1Feb.89
Bowen, D. R., *Surg.-Lt.* 1Aug.94

Acting Chaplain.

VD Lewis, *Rev.* D., *M.A.* 28June75
Clarke, *Rev.* E. 7Jan.93

2nd Glamorganshire Vol. Art.—*Cardiff.*

Hon. Colonel.

Windsor, Rt. Hon. *R. G.*, Lord 1Nov.90

Lt.-Col. Commandant.

VD Hill, *Sir* E. S., *K.C.B., hon. c., p.* 1June90
Com. Bn. 1June94

Lieut. Colonel.

VD Fisher, H. O., *hon. c., p.* 5Aug.93

Majors.

VD Fry, E. C., *hon. l.c.* 5Aug.93
Rigg, C. (A) 21Aug.95

Captains. (11)

Thomas, *F. D., hon. m., p.* 24Mar.88
Dalziel, W. G., *p.* 24Mar.88
Handcock, J. J., *p.* 23June89
Spencer, C. St. D., *p.* 9Aug.90
Taylor, A. E., *p.* 12Apr.92
Brain, B. A., *p.* (A) 4May92
Cooke, F. G. H., *p.* 3Dec.92
Ingram, R. C. M., *p.* (A) 5Aug.93
Ingram, M. H. *p.* (A) 5Aug.93
Stallybrass, W. S., *p.* (A) 5Aug.93
Sheppard, A. 21Aug.95

Lieuts. and 2nd Lieuts. (17)

Lieutenants.

Price, C. H., *p.* 16May91
Lewis, W., *p.* (A) 10Sept.92
Vivian, H. C., *p.* (A) (*t*) 10Sept.92
Tweedy, A. C., *p.* (A) 10Sept.92
Tanner, E., *p.* 20July94
Akers-Hankey, L. C., *p* 20July94
Bradley, W. B., *p.* (A) 20July94
Pyman, W. A. E., *p.* 21Aug.95
Morel, W. G., *p.* 21Aug.95
Hoyle, S. R., *p.* 21Aug.95

2nd Lieutenants.

Hughes, A. W. 19Mar.94
Grover, M. L., *p.* 18Apr.94
Wallace, C. R. V. 27Nov.95

Adjutant.

Dent, F. W., Lt. R. Art., *capt.* 16Nov.94

Qua. Mast.

Medical Officers.

VD Vachell, C. T., *M.D., Surg.-Lt.-Col., p.* 19Aug.93
Hood, A., *M.B., Surg.-Lt.* 4Aug.88
Rees, J. H., *M.D., Surg. Capt., p.* 17Sept.92
Thomas, J. L., *Surg.-Lt* 15Aug.94

Acting Chaplain.

Sweet-Escott, *Rev.* V., *B.A.* 28Nov.90

Digitized by Google

WESTERN DIVISION, ROYAL ARTILLERY—*continued.*

1st East Riding of Yorkshire Vol. Art. (Western Div., R. Art.) —*Scarborough.*

Hon. Colonel.
VD *Middleton*, Rt. Hon. *D. W. B.* Lord, *p.s.*29May78

Lieut. Col.
VD Marwood, T. N., *hon. c., p.* 3Apr.95

Majors.
Sutton, W. P. (A)1Aug.94
Mills, A. (A) 17July95

Captains. (5)
VD Smith, E. J., *p.* (A) 29Nov.90
Attlay, W. H., *p.* (A) 5July93
Hart, T. J., *p.* 17July95
Harland, J., *p.* (A) 17July95
Budgard, W. D., *p.* 17July95

Lieuts. and 2nd Lieuts. (12)

Lieutenants.
Ross, A., *p.* 18Jan.90
Smales, H. W., *p.* 7Jan.91
Buchanan, A. J., *p.* (A) 7Jan.91
Broomhead-Broomhead, H. (A), *p.* 17July95

2nd Lieutenants.
Metcalfe, A. W. 16Jan.95

Adjutant.
Freeth, F.E., Capt. R. Art., 30Nov.91
(*Capt. in the Army* 1Jan.95)

Qua. Mast.
VD Cowper, A., *hon. capt., p.* 27July72

Med. Officers.
Draper, W., *Surg.-Maj.* 1Aug.94
Tinley, T., *Surg.-Capt., p.* 1Feb.89
Foley, T. McC., *Surg.-Capt., p.* 1Aug.94

Hon. Chaplains.
VD Bailey, *Rev.* J. 25Apr.65
Wilkinson, *Rev.* J. F., *M.A.* 28June69

Acting Chaplains.
Kelly, *Rev.* T. W., *B.A.* 21Nov.84
Vyvyan, *Rev.* H., *M.A.* 1Apr.87
Reeder, *Rev.* W. T., *B.A.* 1Feb.90

2nd East Riding of Yorkshire Vol. Art. (Western Div., R. Art.) —*Hull.*

Hon. Colonel.
Wenlock, Rt. Hon. *E.*, Lord, *G.C.I.E.*30Mar.81

Lieut.-Col. Commandant.
VD Pudsey, H. F., *hon. c., p.s.* (*t.*) (*A*) 29Apr.91
*lt. col.*10May82

Lieut. Colonel.
VD White, W. L., *hon. c., p.* (A) 15June91

Majors
VD Clarke, G. H., *hon. l. c., p.* (A) 10May82
Jackson, J. A., *p.s.* (A) 5Aug.91

Captains. (12)
Reynoldson, T. C., *hon. m. p.* (*t*) (A) 21Aug.80
Travis-Cook, J., *p.s.* (*t.*) (A) 20Mar.82
Jacobs, B.S., *hon. m., p.* (*t.*) (A) 10May82
Barton, B., *p.* 31Jan.83
Johnson, R. E., *p.* (A) 24Nov.88
Gleadow, R. W., *p.s.* (A) 2Mar.89
Tiffen, J. H., *p.* (A) 11Oct.90
Milburn, C. H. *p* (A)4Apr.91
Campbell-Thompson, J., *p.* 5Mar.92
Wright Mason, J., *p.* (A) 19Mar.92
Glossop, W., *p.s.* (*t*) (A) 26Sept.94

Lieuts. and 2nd Lieuts. (18)

Lieutenants.
Gresham, C. E., *p.* (A) 26Nov.84
Clarke, E. M., *p.* (A)5Sept.91
Downs, A. J., *p.* (A)5Sept.91
Easton, G., *p.* (A) 13Mar.92
Harrison, T., *p.s.* (A) (*t*) 8Sept.92
Davis, G. H., *p.* (A)8Sept.92
Wilson, A., *p.* (A) 8Sept.92
Baines, E., *p.* (A) 8Sept.92
Newman, E. L., *p.* (A) 6Aug.92
Smith, T. R., *p.* (A) 21Oct.92
Hanson, H. E., *p.* (*t*) (A) 31Oct.94

2nd Lieutenants.
Sanderson, H. (A) 9July94
Mauston, A. E. H. (A) 28Nov.94
Wilson, C. H. A. 19Apr.95
Ouston, H. 19June95

Adjutant.
Griffin, H. L., R. Art. *capt.* 25July92

Qua. Mast
Harris, W. F., *p.* (A) 3Apr.93

Med. Officers.
Sherburn, J., *M.B., Surg.-Maj., p.* 26Nov.92
Bowes Shaw, T., *Surg.-Capt., p.* (A) 1Feb.89
Soutter, J., *Surg.-Lt., p.* 17Dec.92
Robinson, H. *M.B., Surg.-Lt.* (A), 15Aug.94

Vety. Officer.
Longhurst, W., *Vety.-Lt.* 24Apr.89

Acting Chaplain.
Watson, *Rev.* J., *M.A.* 28May92

1st Gloucestershire Vol. Art. (*Gloucester and Somerset.*)—*Bristol.*

Hon. Colonels.
VD *Saville, H. B. O., Capt. vet. pay* 9Aug.78

Lieut.-Col. Commandant.
Ord, F. C., *hon. c., p.* (A) 1Apr.91
Com. Bn. 7Dec.89

Lieut. Colonel.
VD Tabbicom, T. H., *hon. c., p.* (A) 18Apr.91

Majors.
VD Elton, *Sir* E. H., *Bt., hon. l. c., p.* 10Aug.93

Captains. (11)
VD Daniel, J. F. B., *hon. m., p.* 30Mar.81
Whitwill, M., jun., *hon. m., p* (A) 22Dec.88
Weston-Stevens, J., *p.* (A) 10Mar.88
Cave, C. H., *p.* (*t*)10Mar.88
Hobbs, A. H., *p.* 11Apr.88
Walt, H. W. K., *p.* (*t*) (A) 22Nov.90
Trestrail, A. B., *p.* (*t*) (A) 23Nov 91
Metford, F. K. S., *p.* (*t*) (A) 9Apr.94
Hughes, J. E., *p.*17Sept.92
Worth, J., *p.* 22July93
Prevost, E. W., *p.* (*t*) (A) 6Feb.95

Lieuts. and 2nd Lieuts. (17)

Lieutenants.
Snow, A. D., *p.s.* (A) 23July88
Coates, H., *p.* (A) 17Aug.89
Boissier, E. S., *p.* 13Dec.90
Glasson, G. C., *p.s.* (A) 5Dec.91
Wise, W. H., *p* (A)23Apr.92
Molesworth, M. P., *p.s* (A) 18Feb.93
Leech, C. S., *p.* (A) 23July93
Swayne, W. C., *p.* (A) 20Jan.94
Hughes, C. E. P., *p.* (A) 7Aug.95
Russell, H. W. H. (A) 25Sept.95

2nd Lieutenants.
Platt, R. E., *p.s.* 4Nov.93
Burke, A. M. 15May95

Adjutant.
Currie, A. C., Capt. R. Art. 15May95
(*Capt. in the Army* 1Nov.91)

Qua. Mast.

Med. Officers.
Carleton, J. S., *Surg.-Maj., p.* 6Nov.95
Wathen, J. H. *Surg.-Capt., p.* 13Sept.90
Davies, D. S., *M.D., Surg.-Capt., p.* 24June93
Monckton, W., *Surg.-Lt.* 16Mar.89
Lansdowne, R. G. P., *M.D., Surg.-Lt., p* 18Feb.93

Acting Chaplains.
Alford, *Rev.* J. G., *M.A.* 11Dec.78
Foster, *Rev.* H. C. 20Dec.90
Thorp, *Rev.* G. L., *B.A.* (A) 27May93

1st North Riding of Yorkshire Vol. Art. (Western Div., R. Art.) —*Middlesbrough.*

(Position Artillery.)

Hon. Colonel.
Zetland, Rt. Hon. *L.*, Marq. of, *p.* 19Dec.94

Lieut. Colonel.
Bell, C. L., *p.* 9Jan.95

Majors.
Richardson, W. 9Jan.95

Captains. (9)
Ellerton, J., *hon. m., p.* 27Nov.71
Williams, P., *p.* 16June88
Knights, J. A., *hon. m., p.s.* 24Oct.88
Poole, T. G., *p.* 18June97
Henvah, C. T., Capt. ret. pay 6Mar.95

Lieuts. and 2nd Lieuts. (14)

Lieutenants.
Steavenson, C. H., *p.* 6Mar.95
Hunton, J. H. E., *p.* (*t.*) 5July95

2nd Lieutenants.
Douglas, T. T. 21July94
Bruce, W. J. 21July94
Ronaldshay, L. J. L., *Earl of* 2Jan.95

Adjutant.
Bastine, A. J., Lt. R. Art *capt.*8Apr.95

Qua. Mast.
Henderson, J. A., *hon. capt., p.* 18Nov.88

Med. Officer.
Pearson, T. R., *M.D., Surg.-Lt.-col., p.* 18Oct.93
Collett, H. G. O., *Surg.-Lt* 27Feb.91

Vety. Officer.
Elliott, R. *Vety. Lt.* 5Sept.93

Acting Chaplains.
Groves, *Rev.* J. 14Apr.88
James, *Rev.* F. G. 18Sept.91

1st Lincolnshire Vol. Art. (Western Div., R. Art.).—*Grimsby.*

(Position Artillery.)

Lieut. Colonel.
VD Hutton, G. M., *C.B., hon. c., p.* 12Mar.93

Majors.
VD Bannister, A., *hon. l.c., p.* 28Sept.92
Grange, E. L., *p.* (A) 6Mar.94

Captains. (5)
Neill, A. McG., *p.* 7Mar.91
Tonge, J., *p.* (*t.*) (A) 15Mar.91
Gane, W. H., *p.* 11July91
Errington-Jesse, H. R. A., *p.* (A) 12Aug.93
Carr, G. A., *p.* 25Feb.91

Digitized by Google

WESTERN DIVISION, ROYAL ARTILLERY—*continued.*

Captains—cont.
Bennett, G. L., *p.* (A) 6Mar 95
Smith, W. H., *p.* 6Mar.95
Martin, F., *p.* 30Oct.95

Lieuts. and 2nd Lieuts. (12)

Lieutenants.

2nd Lieutenants
Scaping, H. C. 20Nov 95
Petree, M. 20Nov.95

Adjutant.
Broadrick, F. B. D., Lt. R. Art., *capt.* 21Dec.93

Qua. Mast.
Carr, R. F., *p.* 30Dec.91

Med. Officers.
Rocklet, E. B., *Surg.-Maj., p.* 28Nov.94
Allen, T. W. J., *Surg.-Lt.* 17July95
Grimoldby, G. H., *Surg.-Lt.* 17July95

Vety. Officers.
Lott, J. H., *Vety.-Lt., p.* 19July90
Dickinson, W. G. B *Vety.-Lt., p.* 14Oct.93
Eve, F. B., *Vety.-Lt.* 22May95

Hon. Chaplain.
VD Overton, *Rev.* J. H. 12Apr.65

Acting Chaplains.
Young, *Rev.* J. P., *M.A.* 11Jan.82
Stephenson, *Rev.* J., *M.A.* 9July92
Munday, *Rev.* J. G., *M.A.* 17June93

1st Berwick-on-Tweed Vol. Art.—*Berwick-on-Tweed.*

[Attached to 2nd Northumberland Vol. Art., W. Div., R. Art.]

Captain Commandant. (1)
VD Caverhill, W. C., *hon. m., p.* 5Feb.79

Captain. (1)
Robertson, A. T., *p.s.* 19Oct.89

Lieuts. and 2nd Lieuts. (3)

Lieutenants.
Gray, J. L., *p.* 1July81

2nd Lieutenants.

Med. Officer.
Fraser, C. L., *Surg.-Lt., p.* 5May88

Hon. Chaplain.
VD Hamilton, *Ven.* G. H., *D.D.* 7Aug.80

1st Durham Vol. Art. (Western Div., R. Art.)—*Sunderland.*

Hon. Colonel.
Williamson, Sir *H.*, Bt. 17Nov.88

Lieut. Colonel.
VD Vaux, E., *hon. c., p.* 28Apr.86

Majors.
Barker, C. W. P., *p.* (T), (A) 17Nov.88
Vaux, E., *p.* 29July93

Captains. (8)
Hedley, A. O. *p* 11Dec.86
McKenzie, C., *p.* (T) (A) 5Apr.90
Clark, G., jun., *p.* 14Feb.91
Pinkney, W. E., *p.* 9Apr.92
Young, J. H., *p.* (A) 27Aug.92
Pinkney, S. R., *p.* 24Dec.92
Bell, W. H., *p.* (A) 20July93
Storey, F. G., *p.* 13Sept.94

Lieuts. and 2nd Lieuts. (12)

Lieutenants.
Blake, W. H., *p.* (A) 3Oct.91
Richardson, F. H., *p.* 8Apr.93
McKenzie, J., *p.* 25Nov.93
Hedley, H. T. D., *p.* 25Nov.93
Vaux, R. T., *p.* 3Oct.94
Hepworth, J. H., *p.* 3Oct.94
Simey, G. J., *p.* 3Oct.94
Culliford, N., *p.* 17Oct 94

2nd Lieutenants.

Adjutant.
Wiseman-Clarke, C. C., Capt. R. Art. 1Apr.93
(*Capt. in the Army* 13Oct.88)

Quarter Master.
Herbert, W. H., *p.* 26May88

Med. Officer.
Beattie, J. W., *M.B., Surg.-Capt., p.* 27Aug92.
Todd, D., *Surg.-Capt., p.* 4May95

Acting Chaplains.
Scott-Moncrieff, Rev. *Canon W., M.A.* 17Oct.85
Mayor, *Rev.* W. P., *M.A.* 8May95

2nd Durham (Seaham) Vol. Art. (Western Div., R. Art.)—*Seaham.*

Lt.-Col. Commandant.
VD Londonderry, *Most Hon.* C. S., *Marq. of, K.G., hon. c., p.* 5Nov.94
lt. col. 18Oct.76

Lieut.-Colonel.
VD Vane Tempest, *Lord* H. J., *hon. c., p.* 21Feb.85

Majors.
VD Eminson, J. B., *hon. l.c., p.* 11Oct.79
Vane-Tempest, *Lord*, H. L. H. 9May85

Captains. (13)
D Warham, W., *hon. m., p.* 31Jan.72
VD Forster, W., *hon. m., p.* 18Sept.73
VD Corbett, V. C. S. W., *hon. m., p.* 26Feb.76
VD Brough, T., *hon. m., p.* 3Mar.80
VD Brydon, R., *hon. m., p.* 25Mar.81
VD Laverick, R., *hon. m., p.* 8June82

Captains—cont.
VD Young, G., *hon. m., p.* 12June82
VD Panton, F. S., *hon. m., p.* 7Oct.82
VD Bernard, G. L. F., *hon. m., p* 14Mar.85
Malcolm, W. J., *p* 21June90
M'Kenzie, F. J., *p* (*t.*), (A) 16Aug.90
White, K. *p.* (*t.*), (A) 21May92

Lieuts. and 2nd Lieuts. (18)

Lieutenants.
Chilton, T., *p.* 1July81
Warham, H., *p.* 28Mar.85
Grimes, D. N., *p.* 28Mar.85
Hardy, G. W., *p.* 25Apr.85
Warham, W., jun., *p.* 31Oct.90
Hall, H. F., *p.* (A) 2Apr.92
Ritson, C. S., *p.* 5Oct.92
Thompson, A. C. *p.* 12Apr.93
Dawson, A. J., *p.* 21Oct.93
Clazey, J. O., *p.* 31Oct.93
Mann, C. F. G., *p.* 2Dec.93

2nd Lieutenants.
Castlereagh, C. S. H., *Visct.* 22May95
Draper W. 21May95

Adjutant.
Johnston, J. H. B., Lt. R. Art., *capt.* 1Feb.94

Qua. Mast.
Emerson, H. W., *hon. capt., p.* 28Mar.85

Med. Officers.
Dillon, L. G., *M.D., Surg.-Capt., p.* 28Apr.94

Vety. Officer.
Farrow, G., jun. *Vety.-Lt.* 15Mar.90

Acting Chaplain.
VD Bethune, *Rev.* A. 2June75

3rd Durham Vol. Art. (Western Div., R. Art.)—*South Shields.*

Lieut.-Colonel.
Gowans, W., *p.* 1Apr.92

Major.
VD Carr, J., *p.* 1Apr.92

Captains. (6)
Beattie, G., *p.* 25Mar.91
Gowans, H. N., *p.* 26Mar.91
Sutherland, C. J., *p.* 1Apr.93
Henderson, T., *p.* 23Dec.93
Duncan, A. C., *p.* 19June95

Lieuts. and 2nd Lieuts. (9)

Lieutenants.
Gibbon, E. H., *p.* 5July93

2nd Lieutenants.
Newton, C. W. 4Oct.93
Moore, H. 16June94

Adjutant.
Nichol, W. D., Lt R. Art., *capt.* 16Jan.95

Qua. Mast.
McDowell, J., *p.* 6June93

Med. Officers.
Drummond, J., *M.D., Surg.-Capt., p.* 18Dec.90
Sinclair, F. W., *M.B., Surg.-Capt., p.* 25Sept.95

Acting Chaplain.
Savage, *Rev.* H. E., *M.A.* 16June92

4th Durham Vol. Art. (Western Div., R. Art.)—*West Hartlepool.*

Lieut.-Colonel.
VD Cameron, J. W., *hon. c., p.* 1Apr.85

Majors.
VD Lauder, R., jun., *hon. c., p.* 1Apr.85
Irvine, R., jun., *p* 8Jul.93

Captains. (5)
Irvine, D. G., *p.* 25Apr.85
Thomlinson, W. *p.* (A) 25Apr.85
Watson, H. C., *hon. m., p.* (*t*) 28Mar.86
Cameron, W., *p.* 26Jan.89
Doughty, H., *p.* 4May89
Maclean, F. W., *p.* (*t*) 24Feb.94

Lieuts. and 2nd Lieuts. (12)

Lieutenants.
Peele, A., *p.* (A) 10Dec.92
Rickinson, M., *p.* (A) 10Dec.92
Robson, L., *p.* (*t*), (A) 23Dec.93
Rickinson, A. G., *p.* (A) 11Sept.95
Irvine, E. F., *p.* (A) 11Sept.95

2nd Lieutenants.
Simpson, N., *p.* 19May94
Barlow, W., *p.* 29May95

Adjutant.
Jenour, A. S., Lt. R. Art., *capt.* 28Mar.92

Qua. Mast.
Martin, R., *p.* 29May95

Med. Officer.
VD Gourley, S., *Surg.-Lt.-Col.* 1Feb.89
Gourley, H. H, *M.B., Surg.-Lt.* 27Nov.95

Acting Chaplain.
Ormsby, *Rev.* E. B., *M.A.* 10Jan.77

1st West Riding of Yorkshire Vol. Art. (Western Div., R. Art.)—*Leeds.*

(Position Artillery.)

Hon. Colonel.
VD *Ramsden*, Sir *J. W.*, Bt. 22Nov.62

Lieut. Colonel.
VD Harding, T. W., *hon. c., p.s* (*t.*) 5Mar.79

Majors.
VD Coghlan, C., *hon. l. c., p.* (A) 27Feb.86
VD Dundy, H. J., *hon. lc., p.* 18Jan.92

Captains. (8)
Simpson, J., *p.s.* (T) 20Mar.86
Kirk, A., *p.s.* (*t*), (*A*) 8Feb.90
Ingham, H. O., *p.s.* (*T*) (*A*) 8Feb.90
Blackett, C. K., *p.* 4Oct.90
Yates, J., *p.* (A) 28Sept.92

Digitized by Google

WESTERN DIVISION, ROYAL ARTILLERY—*continued.*

Lieuts. and 2nd Lieuts. (12)

Lieutenants.

Roberts, R., *p.* 4Oct 90
Paul, J. A., *p.* (A) 17Sept.92
Ingham, H. K., *p.* 17Sept.92
Macpherson, W. W., *p.* (A) 17Sept.92
Bullock, R. L., *p.* (A) 17Sept.92
Nicholson, J. M., *p.* 17Sept.92
Eddison, J. A., *p.* 19Sept.94
Illingworth, G. N., *p.* 18Nov.95

2nd Lieutenants.

Adjutant.

Carroll, A. L., Capt. R. Art. 10Oct.91
(*Capt. in the Army* 30Nov.88)

Qua. Mast.

VD Varley, R., *hon. capt., p.* 1Feb.73

Med. Officers.

Rumboll, S., *Surg.-Capt., p.* 28Sept.91
Nightingale, J., *M.B., Surg.-Lt., p.* 12Aug 93

Vety. Officer.

Mason, A. W., *Vety.-Lt.* 22Dec.88

Acting Chaplains.

Bullock *Rev.* R., *M.A.* 10May82
Leigh, *Rev.* N. E., *M.A.* 8Aug.89

2nd West Riding of Yorkshire Vol. Art. (Western Div., R. Art.) —*Bradford*

(Position Artillery.)

Hon. Colonel.

VD *Harrison, J. F., hon. c., p.s.* 30July92

Lieut.-Colonel.

VD Hoffmann, G. J. J., *hon. c., p.s.* (T) 6Aug.92

Majors

Wheatley, J. C., *p.s.* 3July92

Captains. (8)

Drummond, C. H., *p.s.* 27June91
Armitage, H. R. *p.s.* 21Nov.91
Wood-Sussmann, A., *p.s.* 29Oct.92
Foster, E. H., *p.s.* 22Oct 92

Lieuts. and 2nd Lieuts. (12)

Lieutenants.

Wright, J. C. 17July95

2nd Lieutenants.

Atkinson-Jowett, J. 14Oct.93
Delius, R. P. St. M., *p.s.* 21Nov.94
Ackroyd, C. H. 3Apr.95
Heilborn, E. G., *p.s.* 4May95
Foster, W. F 8Sept 95
Osborn, E. B. 30Oct.95

Adjutant.

Savage, A. R. B., Lt. R.Art., *capt.* 15Nov.94

Qua. Mast.

Edgar, D. A., *p.* 22Feb.90

Med. Officers.

VD Meade, H., *Surg.-Lt.-Col.* 1Feb.89
VD Mossop, I., *Surg.-Lt.-Col.* 5Dec.94

Vety. Officer.

Walker, P., *Vety.-Lt.* 6July89

Acting Chaplains.

Foster, *Rev.* A. W., *M.A.* 20July87
Briggs, *Rev.* B., *M.A.* 30Aug.87

4th West Riding of Yorkshire Vol. Art. (Western Div., R. Art.) —*Sheffield.*

(Position Artillery.)

Hon. Colonel.

VD *Norfolk, H.* Duke of, K.G. 22Aug.64

Lieut. Colonel.

VD Creswick, N. *hon. c., p.s.* (T.) 18June64

Majors.

VD Hutton, H., *hon. l.c., p.s.* (T.) (A) 6Aug.79
Brailsford, J. A. (T.), *p.* 30Jan.92

Captains (8)

Allen, C., *hon. m., p.s.* 4Feb.83
Rodgers, M. G., *hon. m., p.* 27Jan.88
Clifford, C., *p.* (A) 18June89
Stephenson, H. K., *p.* 6Aug.92
Long, W. St. Q., *p.* (A) 3July93
Hardwick, F. W., *p.* (A) 6Mar.95

Lieuts. and 2nd Lieuts. (12)

Lieutenants.

Gainsford, A. J., *p* (A) 2Dec.93
Peech, A. O., *p.* 4May95

2nd Lieutenants.

Adjutant.

Graham-Clarke, L. A., Lt. R. Art., *capt.* 23Feb.94

Qua. Mast.

Hay, C. H. G., *hon. capt., p.* 14Feb.83

Med. Officers.

Gwynne, C. N., *M.D., Surg.-Capt., p* 1Feb.89
Milne, J. S., *M.B., Surg.-Lt.* 18Sept.95

Vety. Officer.

Johnson, E. G., *Vety.-Lt.* 23Mar.94

1st Newcastle-on-Tyne Vol. Art. (Western Div., R. Art.)— *Newcastle-on-Tyne.*

(Position Artillery.)

Hon. Colonel.

VC *Roberts*, Field Marshal Rt Hon. *F. S.*, Lord, G.C.B., G.C.S.I., G.C.I.E., R. Art., *s.* 18Apr.94

Lieut.-Colonel.

VD Angus, W. M., *hon. c., p* 23May85

Majors.

VD Wallace, J., *hon. l.c., p.s.* (A) 28May92
Pattinson, C. R., *p.* (A) 19June95

Captains. (8)

Kayll, A. C., *hon. m., p.* (A) 19June86
Watson, A. E., *p.* (A) 19Dec.91
Needham, A. G., *p.* 14May92
Young, J. A., *p.* (A) 25June92
Simpson, B. F., *p.* 25June92
Lawson, J. J., *p.* (A) 19June93
Dalgleish, A. J., *p.* (A) 19June95
Hodge, R. F. W., *p.* (A) 3July95

Lieuts. and 2nd Lieuts. (12)

Lieutenants.

Allhusen, F. E., *p.* 19July90

2nd Lieutenants.

White, J. D., *p.* 18Mar.93

Adjutant.

Campbell, E. A., Capt. R. Art. 10Feb.91
(*Capt. in the Army* 1Jan.95)

Qua. Mast.

Farquharson, J. D., *p.* 10June93

Med. Officers.

Wear, A. T., *M.D., Surg.-Capt., p.* 6Sept.90
Watson, F. H., *Surg.-Capt., p.* 6Sept.90

Vety. Officer.

Hunter, H., *Vety.-Lt.* 22Dec.88

Acting Chaplains.

Langston, *Rev.* E. A., *M.A.* 13May83
Wilkinson, *Rev.* J., *M.A.* 7Apr.94

1st Monmouthshire Vol. Art.—*Newport.*

(Position Artillery.)

Hon. Colonel.

Llangattock, J. A. Lord 4Oct.90

Lieut. Colonel.

Wallis, C. T., *p.* 10Feb.94

Major.

VD Williams, J., *hon. l.c., p.* 8Mar.94

Captains. (6)

VD Wilkinson, G. W., *hon. m., p.* 17June84
Phillips, W. C., *p.* 8May86
Goss, F. A., *p.s.* 27June88
Williams, D. E., *p* 20Sept.90
Watts, H., *p.* 3Mar.94
Holls, *Hon.* J. M., *p.* 10July95

Lieuts. and 2nd Lieuts. (9)

Lieutenants.

Llewelyn, G. E., *p.* 3Oct.94
Wilkinson, G. H., *p.* 3Oct.94
Parnall, J. B., *p.* 3Oct.94

2nd Lieutenants.

Davies, J. C. 12June95

Adjutant.

Stockley, A. U., Lt. R.Art, *capt.* 4Nov.95

Qua. Mast.

Pickard, W. J., *p.* 16Aug.90

Med. Officer.

Richards, D. T., *M.D., Surg.-Lt.* 18Apr.94
James, W. E., *Surg.-Lt.* 11July94

Vety. Officer

Storrar D. M., *Vety.-Lt.,* 16July92 *p.*

Acting Chaplains.

Munro, *Rev.* W. 10Mar.94
Sanderson, *Rev.* R. W. B. 28Apr.94
Williams, *Rev.* B., *M.A.* 28May94

Digitized by Google

CORPS OF ROYAL ENGINEERS.

The Royal Arms and Supporters.—"*Ubique*," and "*Quo Fas et Gloria ducunt.*"

Uniform.—Scarlet. *Facings.*—Blue.

Agents.—Messrs. Cox & Co.

Stations of the Head Quarters of Companies.

1st Co....Cork Harbour (Fortress)
2nd Co. Egypt (Fortress).
3rd Co.. { 41, Charing Cross, S.W., London (Fortress)
4th Co.. { Gosport (Submarine Miners)
5th Co...Portsmouth (Fortress)
6th Co...Gibraltar (Fortress)
7th Co...Chatham (Field)
8th Co...Chatham (Railway)
9th Co...Chatham (Fortress)
10th Co...Woolwich (Railway)
11th Co....Curragh (Field)
12th Co....Shorncliffe (Field)
13th Co ..Clifton, Bristol (Survey)
14th Co....Dublin (Survey)
15th Co...Gibraltar (Fortress)
16th Co...Bedford (Survey)
17th Co. ...Aldershot (Field).
18th Co...Halifax, N.S. (Fortress)
19th Co....Southampton (Survey)
20th Co...Gibraltar (Fortress)
21st Co.. { (Landguard Fort) Harwich (Submarine Miners)
22ndCo.. { Isle of Wight (Submarine Miners)
23rd Co....Aldershot (Field)
24th Co....Malta (Fortress).
25th Co...Hong Kong (Fortress)
26th Co...Curragh (Field).
27th Co.. { Bermuda (Submarine Miners)
28th Co. { Malta (Submarine Miners).
29th Co...Cape Town (Fortress)
30th Co. { Plymouth (Submarine Miners)
31st Co...Chatham (Fortress)
32ndCo. Gibraltar (Fortress)
33rd Co. { Cork Harbour (Submarine Miners)
34th Co. { Gravesend (Submarine Miners).
35th Co. { Pembroke Dock (Submarine Miners)
36th Co. Bermuda (Fortress)
37th Co. Aldershot (Field)
38th Co. Aldershot (Field)
39th Co. { Sheerness (Submarine Miners)
40thCo. { Halifax, N.S. (Submarine Miners)
41st Co. { Head Quarters and half Company, Ceylon; half Company, Singapore (Fortress).
42ndCo...Malta (Fortress).
43rd Co...Chatham (Fortress).
A Co. ...Chatham (Depôt)
B Co. ...Chatham (Depôt)
C Co. ...Chatham (Depôt)
D Co. ...Chatham (Depôt)
E Co. ...Chatham (Depôt)
F Co. ...Chatham (Depôt)
G Co. ...Chatham (Depôt)
M Co. { Chatham (Submarine Miners)
N Co. ...Chatham (Depôt)
H Co. ...Army Headquarters, India.
Telegraph Battalion:—
1st Division...Aldershot
2nd Division...10, Leicester Sq., London, W.C.
Bridging Battalion:—
A. Troop... } Aldershot
B. " ... }
Mounted Detachment...Aldershot
Field Depôt R.E. Troops, Aldershot.
Balloon Depôt and Section ... Aldershot.
("COAST BATTALION.") *See page 249.*

Local Companies abroad.

Singapore (Submarine Mining) Co....Singapore
Hong Kong (Submarine Mining) Co....Hong Kong
Ceylon (Submarine Mining) Co.... Trincomalee
Mauritius (Submarine Mining) Co....Mauritius
West India (Submarine Mining) Co....Jamaica
West India (Fortress) Co....½ Co. Jamaica, one section at Sierra Leone, one section at St. Lucia.

[*N.B. The Names of the Officers are arranged in four separate Lists for promotion.*]

Colonel-in-Chief.

Field Marshal *H.R.H.* **G. W. F. C.**, *Duke of* CAMBRIDGE, *K.G., K.T., K.P., G.C.B., G.C.S.I., G.C.M.G., G.C.I.E., A.D.C., HON. COL.-IN-CHIEF TO THE FORCES*.....1Nov.95

Colonels Commandant.

Simmons Field Marshal *Sir* J. L. A., *G.C.B., G.C.M.G.* 27Aug.73
Hamilton, Lt. Gen. (*Hon. Gen.*) R. G. 25July79
Hadden, Lt. Gen. (*Hon. Gen.*) W. C. 6Apr.80
Montagu, Lt. Gen. (*Hon. Gen.*) H. W., *C.B.* 15June87
Fanshawe, Lt. Gen. (*Hon. Gen.*) C. 15Feb.90
Browne, Gen. *Sir* J. F. M., *K.C.B.* 6Apr.90
Bayly, Lt. Gen. (*Hon. Gen.*) J., *C.B* 14June93
Jervois, M. Gen. (*Hon. Lt. Gen.*) *Sir* W. F. D., *G.C.M.G., C.B.* 28June93
Gallwey, Gen. *Sir* T. L. J., *K.C.M.G.* (R) 8May95

Removed from Corps as General Officers, and still on the Active List.

Harrison, Gen. *Sir* R., *K.C.B., C.M.G.*, (R), *p.s.c.* 8May95
Dawson-Scott, Lt. Gen. R. N. (R) 15Feb.94
Hewett, Lt. Gen. E. O., *C.M.G., s.* 8May95
Grant, M. Gen. (*temp. Lt.-Gen.*) R., *C.B., p.s.c., s.* 9May91
Warren, M. Gen. *Sir* C., *G.C.M.G., K.C.B., s.* 1Apr.93
Wilson, M. Gen. *Sir* C. W., *K.C.B., K.C.M.G., s.* 15Feb.94
Sanford, M. Gen. G. E. L. S., *C.B., C.S.I., s.* 1Jan.95
Maitland, M. Gen. J. M. H., *C.B., D.A.G. R. Eng.* [*s*] 8May95

Lt.-Colonels.

Rogers, M. W. *Bengal* 5Dec.90
18Dec.88
bt. col. 29Sept.93
Baird, A. W. *Bengal* 9Apr.91
18Dec.88
bt. col. 29Sept.93
Beamish, A. A.W. London (*Res. List*) 1July91
6July90
Mascall, F. *Plymouth* 30July91
15Jan.91
bt. col. 30July95
Hill, J. *Bombay* 1Aug.91
25June89
bt. col. 1Aug.95
Elsdale, H. *Natal* 5Aug.91
15Jan.91
Savage, J. W. *Curragh* 6Aug.91
bt. col. 6Aug.95
Holdich, T. H., *C.B., C.I.E.* *Punjab* 12Aug.91
17Dec.89
bt. col. 18Sept.91
Ottley, J. W., *C.I.E.* *Punjab* 12Aug.91
15Jan.91
bt. col. 13Aug.95
McArthur, A. D. *Bengal* 12Aug.91
16Feb.91
bt. col. 12Aug.95
Greenstreet, W. L. *Bombay* 12Aug.91
bt. col. 12Aug.95
Kirkwood, H. P. *Dublin* 18Aug.91
bt. col. 13Aug.95
Pulford, R. B. *Bengal* 18Aug.91
bt. col. 18Aug.95
Brackenbury, M.C. *Bengal* 8Sept.91
bt. col. 8Sept.95
Jacob, S. L. *Bengal* 16Sept.91
bt. col 16Sept.95
Lambert, S. J. *Barbados* 1Oct.91
bt. col. 1Oct.95

Digitized by Google

Royal Engineers.

Macpherson, J. L. *Pembroke Dk.* 1 Oct. 91
Arnott, N. *Madras* 1 Oct. 91
Campbell, D. MacN. *Madras* 6 Nov. 91
Christie, C. H. P. *Bengal* 28 Nov. 91
Turner, S. C. *Bengal* 6 Dec. 91
Dorward, J. F. *Malta* 31 Dec. 91
s. 15 June 89
Macdonald, G., *p.s.c.* *Malta* 31 Dec. 91
Georges, H. R. G. *Gosport* 31 Dec. 91
Hildebrand, G *s.* *War Office* 31 Dec. 91
18 Oct. 91
Waller, S., Eq. *Aldershot* 31 Dec. 91
Alexander, A. C. *Sheerness* 18 Jan. 92
Garwood, J. F. *Punjab* 4 Apr. 92
Hart, E. C. *Liverpool* 3 June 92
Jelf, R. H. *Gibraltar* 27 July 92
c. 9 Dec. 89
Washington, F. P. *Gravesend* 27 Aug 92
Beresford, C. F. C., *p.s.c.* *Aldershot* 1 Oct 92
Purchas, W. R. *Exeter* 1 Oct. 92
Watson, C. M., *C.M.G.*, *p.s.c.* *s. War Office* 1 Oct. 92
Jekyll, H., *C.M.G.* *Cork* 1 Oct. 92
Broadbent, J. E., *p.s.* *Punjab* 7 Oct. 92
Moore, E. C. S. *Bermuda* 28 Nov. 92
V.C. Leach, E. P., *C.B.* *Halifax, N.S.* 5 Dec. 92
c. 1 Mar. 85
Purcell, M. H., *s.* *Gibraltar* 19 Dec. 92
V.C. Chard, J. R. M. *Singapore* 8 Jan. 93
Bogle, J. du T. *Singapore* 1 Apr. 93
Hare, W. A. H., *p.s.c.* *Brighton* 4 Apr. 93
Green, A. O., *p.s.c.* *Egypt* 19 Apr. 93
Lewis, J. F. *Portsea* 22 May 93
deWolski, F. B. *Mauritius* 26 May 93
Barklie, R. M. *Alexandria* 1 July 93
Smart, A. W. *Madras* 10 July 93
Rawson, C. C. *Madras* 10 July 93
Morris, W. G., *C.M.G.*, *p.s.c.* *s. Chatham* 4 July 93
Settle, H. H., *D.S.O.*, *p.s.c.*, *s.* *War Office* 1 Aug. 93
28 Dec. 88
bt. col. 29 Sept. 93
Smith, S. *Bengal* 11 Dec. 93
Clarke, H., *s.* *Punjab* 1 Jan. 94
Day, F. J. *Guernsey* 12 Jan. 94
Brown, L. F. *Jamaica* 8 Mar. 94
Johnston, D. A. *Southampton* 19 Mar. 94
Bagot, C. H. *Dublin* 28 Mar. 94
Clarke, Sir G. S., *K.C.M.G.* *Woolwich* 1 Apr. 94
Cockburn, G. A. *Chatham* 4 Apr. 94
Selby, H. O. *Bombay* 5 Apr 94
Kirke, St. G. M. *York* 3 May 94
Goldie, M. H. G. *Aldershot* 10 May 94
Spratt, F. T. N. *Bengal* 18 May 94
Preston, A. T. *I. of Wight* 21 May 94
Dorward, A. R. F., *D.S.O.* *Aldershot* 21 June 94
Hyslop, R. M., *s.* *War Office* 7 July 94
Yorke, H. A. *Board of Trade, London* 6 Aug. 94
Barker, G. *War Office* 1 Oct. 94
Dove, H. *Jersey* 8 Nov. 94

Barker, J. C., *p.s.c.* *Shrncliffe* 10 Dec. 94
Cameron, J. *Belfast* 17 Dec 94
Peacocke, W., *C.M.G.*, *p.s.c.* *India* 20 Dec. 94
Orpen, R. T. *India* 1 Jan. 95
Savage, G. B. R. *Ceylon* 24 Jan. 95
Haslett, P. *Newcastle* 1 Mar. 95
Addison, G. W. *Board of Trade, London* 29 Mar. 95
Porcelli, A. *India* 29 Mar. 95
Thurburn, J. W. *Punjab* 29 Mar 95
Gosset, F. *Perth* 9 Apr. 95
Hoskyns, C. *India* 14 Apr. 95
Hussey, E. R. *Southampton* 6 May 95
Gore, St. G. C. *Bengal* 3 July 95
Lloyd, R. O. *Bengal* 2 July 95
Conder, C. R. *Weymouth* 12 Aug. 95
DuBoulay, W. G. *Woolwich* 17 Aug. 95
Creswell, E. W. *Shoeburyness* 12 Aug. 95
Main, T. R. 24 Sept. 95
Sherrard, C. W. 1 Oct. 95
Renny-Tailyour, H. W. *S.W.E. Chatham* 2 Oct. 95

Majors.

de Villamil, R. *St. Helena* 10 July 88
Martin, M. *Glasgow* 16 Dec. 88
Pitt, W. *Aldershot* 18 Dec. 88
Wilkinson, C. *Portsmouth* 18 Dec. 88
Hart, H. H. *Bombay* 10 Jan. 89
Boddy, O. V. *Madras* 12 Jan. 89
Wilkieson, C. B. *Madras* 28 Mar. 89
15 June 85
Mann, G. F. *London* 30 Mar. 89
Johnston, J. T. *Dublin* 1 Apr. 89
Dickinson, E. *Aldershot* 1 Apr. 89
Noel, W. F. N. *Aldershot* 1 Apr. 89
Rochfort-Boyd, C. A. *Chatham* 1 Apr. 89
13 Nov. 83
Jessop, H. L. *Aldershot* 1 Apr. 89
D'Aguilar, F. B. G. *Punjab* 1 Apr. 89
Skinner, M. W. *Colchester* 17 Apr. 89
Shone, W. T., *D.S.O.* *Bengal* 17 Apr. 89
bt. col. 1 Sept. 95
White, W. H. *Bengal* 3 May 89
Badgley, J. M. T. *Madras* 7 May 89
Duperier, H. W. *Bombay* 10 May 89
Bennet, F. W. *Aldershot* 21 May 89
15 June 85
Heathcote, A. *Cardiff* 11 June 89
Thompson, R. *Liverpool* 21 June 89

Ross of Bladensburg, E. J. T. *York* 25 June 89
Maycock, S. M'M. *Hilsea* 25 June 89
Dewing, E. J. *Gosport* 6 July 89
Kitchener, Sir H. H., *K.C.M.G.*, *C.B.*, *A.D.C.* (*Brig. Gen., Egypt.*) *bt. col.* 11 Apr. 88
Lake, N. M. *Woolwich* 20 July 89
Wells, H. L. *Persia* 31 July 89
Raban, E. *Admiralty* 6 Aug. 89
Scott, B., *C.I.E.* *Bombay* 4 Sept. 89
Wilson, G. F. *Punjab* 1 Oct. 89
Grant, S. *Bengal* 3 Nov. 89
7 Dec. 88
Ruck, R. M., *s.* *War Office* 17 Dec. 89
Exham, S. H., *s.* *Portsmouth Dockyard* 17 Dec. 89
Glennie, E. *Bombay* 17 Dec. 89
Muirhead, H. R. *Victoria, British Columbia* 17 Dec. 89
Leach, H. P., *D.S.O.* *Bengal* 17 Dec. 89
15 June 85
bt. col. 23 July 94
Chippindall, W. H. *m.c. Sandhurst.* 17 Dec. 89
Bruce, A. C. *Bengal* 20 Dec. 89
Cotter, E. W. *Egypt* 18 Jan. 90
Bor, E. J. *Cork District* 15 Jan. 90
McCallum, H. E. *C.M.G.* (*Res. list.*) *Straits Settlements* 1 Feb. 90
Harrison, J. H. C. *Adjt. Vols.* 1 Mar. 90
Kellie, J. *Bengal* 19 Apr. 90
Von Donop, P. G. *London* 6 May 90
Baddeley, W. L. C. *Madras* 10 May 90
Olivier, H. D. *Bombay* 29 June 90
Smith-Rewse, H. W. *Gibraltar* 2 July 90
29 Dec. 88
Blackburn, J. K. *Exeter* 3 July 90
Breton, H. D'A. *War Office* 6 July 90
Knight, H. P. *Singapore* 3 Aug. 90
Goldney, W. H. *Dover* 8 Aug. 90
Leslie, F. S. *War Office* 22 Sept. 90
Bowyer, W. G. *Bengal* 24 Sept. 90
Young, C. L. *Ceylon* 22 Oct. 90
Leverson, J. J., *p.s.c.* *London* 1 Jan. 91
Hippisley, R. L. *Aldershot* 15 Jan. 91
Hellard, R. C. *Woking* 15 Jan. 91
Campbell, J. C. L. *Edinburgh* 15 Jan. 91
Davidson, G. *Bengal* 15 Jan. 91
Lister, W. J. *Bombay* 16 Feb. 91
Wood, C. K. *Malta* 6 May 91
O'Sullivan, G. H. W. *Bombay* 9 May 91
Blunt, E. *Punjab* 13 June 91
Burn-Murdoch, J., *p.s.c.* *Madras* 6 Aug. 91
Ellis, C. C. *Bengal* 12 Aug. 91
Sharpe, J. B., *p.s.c.* *Simon's Town* 18 Aug. 91
Digby, T. *Madras* 18 Aug. 91
Barton, M. C. *Bengal* 8 Sept. 91
Maxwell, R. C. *Aldershot* 18 Sept. 91
Love, H. D. *Madras* 30 Sept. 91
Sill, J. W., *s.* *R. Mil. Acad.* 1 Oct. 91
Maclean, K. *Portsmouth* 1 Oct. 91
Bagnold, A. H., *s.* *Chatham* 18 Oct. 91
15 June 85
Constable, W. V. *Punjab* 19 Oct. 91
Jennings, R. H. *Bengal* 6 Nov. 91
Foley, A. C. *Aldershot* 23 Nov. 91
Darling, C. H. *Jamaica* 6 Dec. 91
Rawson, H. E., *Canterbury* 31 Dec. 91
Mackenzie, W. J. *Malta* 31 Dec. 91
Andrews-Speed, H. S. *Punjab* 31 Dec. 91
Buston, P. T. 6 Jan. 92
7 Dec. 88

Digitized by Google

Royal Engineers.

Tyler, J. C. *Bengal* 18Jan.92
Sim, G. H., *s. S.M.E. Chatham* 16Mar.92
Campbell, J. C. *Dublin* 1Apr.92
Finnis, H., *s. Punjab* 4Apr.92
Ferrier, J. A. *Punjab* 3May92
D.S.O.
Fullerton, J.D. *Adj. Vols.* 25May92
Hoskyn, C. B. *Bombay* 3June92
Spitsbury, E. C. *Bombay* 12July92
Baldwin, P. B. *Norwich* 19July92
Jones, G. T. *Bombay* 27July92
Conner, W. D., *s.R. M. Acad.* 6Aug.92
Lindley, W. D. *Hong Kong* 27Aug.92
Bethell, E. H., *p.s.c., York* 10Oct.92
Attree, F. W. T. *Netley* 10Oct.92
Talbot, Hon. M. G., *Intelligence Dept.* 10Oct.92
p.s.c., s. 16Feb.87
Mein, A. L. *Bombay* 10Oct.92
Hickson, S.A.E., *C.M.G.* *Bengal* 7Oct.92
D.S.O., p.s.c.
Onslow, G. C. P. *Bengal* 21Oct 92
Stafford, W.F.H. *Chatham* 5Nov.92
Waller, E. A. *Madras* 13Nov.92
Kenney, A. H., *C.M.G.* *Curragh* 23Nov.92
Wahab, R. A. *Bengal* 5Dec.92
l.c. 28Aug.95
St. Clair, W.A.E. *Dublin* 19Dec.93
Tower, G. A. *S.M.E. Chatham* 8Jan.93
Childers, E. S. E. *Cape Town* 1Apr.93
l.c. 2Apr.93
Wingfield-Stratford, C. V. *Isle of Wight* 1Apr.93
Maxwell, C. *Egypt* 4Apr.93
Coles, W. *Woolwich* 19Apr.93
Friend, L. B. *Portsmouth* 3May93
Shute, G. E. *Bengal* 22May93
Rainsford-Hannay, F. *Chester* 26May93
Haig, H. de H., *p.s.c.* *Adj. Vols.* 1July93
Penrose, C., *s.* *War Office* 10July93
Day, J. G. *Limerick* 10July93
Porter, G. M. *Bombay* 14July93
Jerome, H. J. W. *Adj. Vols.* 1Aug.93
Scott-Moncrieff, G. K., *s.* *S.M.E. Chatham* 11Sept.93
Sinclair, H. M., *p.s.c.* *Spec. serv.* 1Jan.94
Kenyon, E. R. *St. Lucia* 12Jan.94
Grant, S. C. N. *Southampton* 12Feb.94
Bate, C. M'G. *Mauritius* 12Feb.94
Middlemass, J.C. *Pembroke Dk.* 12Feb.94
Peel, F. *Bengal* 12Feb.94
Lutyens, J. G. *Leeds* 12Feb.94
Cameron, M. A. *Crown Agent for Cols.* 5Apr 94
Wrottesley, A. E. *Hong Kong* 3May94
Cleeve, S. D. *Adj. Vols.* 10May94
MacDonnell, A. C., *s.* *S.M.E. Chatham* 18May94
Boyce, E. J. G. *Ceylon* 21May94
Mason, A. H., *D.S.O., s.* *C.B. Punjab* 8June94
l.c. 9June94
Appleton, H. *Chatham* 11June94
Dickie, J. E. *Bengal* 21June94
Tyler, H. E. *Bombay* 7July94
Abbott, H. E. S. *Punjab* 6Aug.94
Foster, H. J., *p.s.c.* *Edinburgh* 20Sept 94
Haynes, C. E. *Malta* 1Oct 94
Barnet, H. H. *Bombay* 24Oct 94
Ruck, O. E. *Bermuda* 8Nov.94
Mayne, C. B. *Chatham* 10Dec.94
Goodwyn, H. E., *D.S.O.* *Madras* 12Dec.94
Gale, W. A., *s.* *Chatham* 17Dec.94
Hawkins, W. F. *Singapore* 20Dec.94
Slater, M. J. *Adjt. Vols.* 22Dec.94
Randolph, A. H. *War Office* 1Jan.95
Jackson, L. C. *s.S.M.E. Chatham* 24Jan.95
Littledale, R. F. *Adjt. Vols.* 1Mar.95
Commeline, C.E. *Halifax, N.S.* 22Mar.95
Cowan, J. H. *War Office* 29Mar.95
Bond, F. G. *Bengal* 29Mar.95
Leverson, G. F., *p.s.c.* *s. Dublin* 9Apr.95
Bowles, F. G. *New Cross* 14Apr.95
Longe, F. B. *Madras* 17Apr 95
Turton, W.H. *Adjt. Vols.* 2May95
Gordon, G. H. B. *Warwick* 6May95
Brotherton, T. de la H. *Malta* 2July95
Carr, G. A., *s.* *Chatham* 2July95
Kelly, A. J. *Adjt. Vols.* 7Aug.95
Stanton, E. C. *Burmah* 12Aug.95
Heath, F. C., *p.s.c., s. Chatham* 12Aug 95
26Jan.88
Glubb, F. M. *Preston* 13Aug.95
Thomson, A. G. *Malta* 12Aug.95
26 Jan.88
Pemberton, E St. C., *p.s.c., s.* *Intell. H.Q.* 24Sept 95
Laffan, H.D., *p.s.c., s. Intell. H.Q.* 1Oct 95
Lawson, H. M., *p.s.c.* *s. War Office* 22Oct 95
2Apr.88

Captains.

Tanner, J.A., *D.S.O. Bengal* 1Apr.88
Sankey, A. R. M. *Jamaica* 1Apr.88
Reynolds, F. B. *Melbourne* 1Apr.88
MacCarthy, F. D. F. *Hong Kong* 1Apr.88
Paterson, H.A.L. *Cork Harbour* 1Apr.88
Irvine, J. L. *Aldershot* 1Apr.88
Hussey, W. C., *s. War Office* 1Apr.88
Jackson, H. M. 1Apr.88
Agar, E., *p.s.c., s. Intell. H.Q.* 1Apr.88
Rice, S. R. *Aldershot* 1Apr.88
Meeres, A. D. *Adjt. Vols.* 1Apr.88
Dumbleton, H.N., *s. Portsmouth* 1Apr.88
Prendergast, T. J. W. *I. Wight* 4Apr.88
Massy, H. H. *Cork* 26May88
Adair, H. B. N. *Adj. Mil.* 1July88
St. John, C.W.R. *Belfast* 1July88
Yolland, W. *Bermuda* 1July88
Mantell, A. M. *Southampton* 1July88
Burn-Murdoch, P. B., *s.* *Pembroke Dock* 1July88
Williams, G. *Punjab* 10July88
Huskisson, W. *Chatham* 14July88
Cregan, T. A. *Adj. Vols.* 18July88
Druitt, E., *s.* *Chatham* 1Aug.88
Chesney, H. F. *Persia* 19Aug.88
Brownrigg, H. J. *R.M.A., Woolwich.* 16Dec.88
Stafford, H. L. C. *R.M. Academy* 16Dec.88
W., *s. Woolwich*
Anderson, F. J. *Special duty Penang.* 18Dec.88
Arkwright, L. A. *Shorncliffe* 18Dec.88
Gubbins, P. C. *Belfast* 18Dec.88
Cairnes, W. A. *Dublin* 18Dec.88
Stockdale, G.H. W. *Plymouth* 18Dec.88
Davidson, S. *War Office* 10Jan.89
Leigh, R. *Ceylon* 12Jan.89
Horniblow, F. H. *Adj. Vols.* 8Feb.89
Baker, W. W. *War Office* 8Mar.89
Russell, B. B. *Bombay* 8Mar.89
Learoyd, C. D. *Adjt. Mil.* 19Mar.89
Norris, S. L. *Edinburgh* 28Mar.89
Mullaly, H. *Punjab* 30Mar.89
Hinde, W. H. *Portsmouth* 1Apr.89
Mills, D. A. *Devonport* 1Apr.89
Winn, J. *Halifax, N.S.* 1Apr.89
Burrard, S. G. *Bengal (temp. special duty, England)* 1Apr.89
Kelly, F. H. *Punjab* 1Apr.89
King, H. S. *Clifton, Bristol* 1Apr.89
Browne, C. A. R. *Bengal* 1Apr.89
Russell, W. *Chatham* 1Apr.89
Jeffreys, F. V. *Aldershot* 1Apr.89
Roberts, H. B. *s. Chatham* 1Apr.89
Townshend, E. *Gosport* 1Apr.89
Sandbach, A.E. *Adjt. R.E. Troops, Aldershot* 1Apr.89
Allen, R. F. *Punjab* 1Apr.89
Dallas, J. *Punjab* 4Apr.89
Stuart, A. M., *s.* *War Office* 17Apr.89
Vidal, W. S. *Portsmouth* 17Apr.89
Norton, C. E. *London* 17Apr.89
Biggs, H. V. *Madras* 3May89
Burton, E. M. *Colchester* 7May89
Tuke, M. L. *Chatham* 10May89
Oldfield, F. H. *Carlisle* 21May89
Dopping-Hepenstal, L. J. *Cork Harbour* 11June89
Grant, A., *s.* *R.M. Academy* 11June89
Hemming, E.H. *Bombay* 25June89
Hodder, W. M. *Adjt. Vols.* 25June89
Huleatt, H., *s.* *R.I. Arsenal, Woolwich* 6July89
Maclagan, R. S. *Punjab* 20July89
Boyd, M. A., *s.* *Plymouth* 20July89
Hilliard, W. R. *Bombay* 20July89
Swayne, H. G. C. *India* 28July89
Nathan, M. *War Office* 31July89
Cowie, A. H. *Aldershot* 6Aug.89
Thackwell, O. M. R. *S.M.E. Chatham.* 10Aug.89
Stewart, J. *Bengal* 4Sept.89
Kincaid, W. F. H. S. *e.a.* 10Oct.89
Aylmer, F. J. *Bengal* 2Oct.89
m. 18Oct 93
Capper, J. E. *Bengal* 1Nov.89
Haynes, A. E. *Chatham* 3Nov.89
Baddeley, C. E. *Bombay* 17Dec.89
Dixon, P. E. *Punjab* 17Dec.89
Hill, C. *Southampton* 17Dec.89
Meredith, E. S. *Chester* 17Dec.89
Petrie, R. D. *Shorncliffe* 17Dec.89
Cowie, C. H. *Madras* 17Dec.89
Edmonds, J. E., *s.R. M. Acad.* 18Jan.90
Morton, W. R. *Punjab* 25Jan.90
Shelley, A. D. G. *Madras* 1Feb.90
Paske, G. H. 1Mar.90
Glanville, F., *D.S.O. Plymouth* 19Apr.90
Ellis, W. M. *Madras* 6May90
Van Straubenzee, A. R. *Chatham* 10May90
Macdonald, J.B. L., *Punjab* 7June90
m. 5Jan 95
Walton, E. W. *Bengal* 20June90
Dundee, W. J. D. *Chatham* 30June90
Roper, A. W. *Gibraltar* 2July90
Jones, L. *Perth* 3July90
Hamilton, J. E. O'H. *Chatham* 6July90
Craster, S. L. *Bengal* 8Aug.90
Heath, G. M., *p.s.c. Bengal* 8Aug.90
Mackenzie, K. J. H. L. *Bombay* 24Sept.90
Leahy, C. A. *Curragh* 24Sept.90
Molony, F. A. *Woolwich* 22Oct.90
Luard, W. du C. *Malta* 28Dec.90
Cordue, W. G. B. *Bengal* 1Jan.91
Wade, J. M. *Bengal* 15Jan.91
Bythell, W. J. *Bengal* 15Jan.91
Ward, B. R. *Aldershot* 15Jan.91
Stewart, W. R. *Hong Kong* 15Jan.91
Elliot, G. S. M. *Chatham* 16Feb.91
Salvesen, C. E. *Clifton* 17Apr.91

Digitized by Google

Godby, C. *Plymouth* 4May91
Pringle, J. W. *India* 6May91
Serjeant, J. R. B. *Bengal* 9May91
Kent, H. V. *Halifax, N.S.* 12June91
Houston, E. *Aden* 20June91
Morony, B. E. *Chatham* 15July91
Brown, W. B., *s. Portsmouth* 6Aug.91
Mould, C. F. *Chester* 11Aug.91
Benny-Tailyour, T. F. B. *Burmah* 12Aug.91
Rose, C. S. *Punjab* 18Aug.91
O'Meara, W. A. J. *Cape of Good Hope* 8Sept.91
Haggitt, E. D. *Newcastle* 16Sept.91
Gordon, W. S. *s.s.* 30Sept.91
Lang, J. I., *s. S.M.E. Chatham* 10Oct.91
Lawrie, W. G. *London* 10Oct.91
Painter, A. C. *Portland* 28Oct.91
Swainson, A. L. *Madras* 19Oct.91
Broke, H. *Clifton* 6Nov.91
Purvis, J. S. *Belfast* 23Nov.91
Bonham-Carter, H. *Punjab* 2Dec.91
Taylor, E. F. *Lydd* 6Dec.91
Buckland, R. U. H. *Adj. S.M.E. Chatham* 31Dec.91
Curtis, R. S. *Ashanti Field Force* 31Dec.91
Brett, W. P., *s. R.M.A. Woolwich* 31Dec.91
Johnston, B. C. *Weedon* 31Dec.91
Johnstone, J. H. L. E. *War Office* 2Jan.92
Gibbon, J. A. *Punjab* 6Jan.92
Ashworth, P. *Shorncliffe* 18Jan.92
Bullen, E. D. *Bengal* 15Mar.92
Harrison, T. *D.S.O. Bombay* 16Mar.92
Hunter-Weston, A. G. *Punjab* 1Apr.92 m.2[illegible]Aug.95
Reynolds, A. R. *India* 1Apr.92
Gaynor, H. F., *s. S.M.E. Chatham* 1Apr.92
Laurence, R. T. R. *Bengal* 4Apr.92
Dealy, J. A. *Bengal* 25May92
Perry, C. C. J. *Dublin* 3June92
Wright, H. B. H. *Madras* 12July92
Fowke, G. H. *Curragh* 19July92
Rimington, J. C. *Bombay* 27July92
Lyons, H. G. *s.s.* 6Aug.92
Roe, C. H. *Madras* 27Aug.92
Carey, H. C. *Hong Kong* 10Oct.92
Close, C. F. *Special dut., West Coast Africa.* 10Oct.92
Laffan, J. de C. *Chatham* 10Oct.92
Harper, G. M. *Adjt. Volrs.* 10Oct.92
Tudor, E. A. T. *Mauritius* 7Oct.92
Macdonagh, G. M. W. *Landguard* 21Oct.92
Brewin, J. P. *Gibraltar* 5Nov.92
Skey, F. E. G. *Bengal* 13Nov.92
Brooker, R. L. C. *Birmingham* 28Nov.92
Young, J. R., *s. Chatham* 5Dec.92
Phillips, G. E. *s. Spec serv.* 19Dec.93
Le Breton-Simmons, G. F. H. *Sheerness* 8Jan.93
Hills, E. H., *s. S.M.E. Chatham* 1Apr.93
Bayley, F. *S.M.E. Chatham* 1Apr.93
MacAdam, W *Paull* 1Apr.93
Speranza, W. S. *Berehaven* 4Apr.93
Edgell, E. A. *Bombay* 19Apr.93
Powell, S. H. *Punjab* 3May93
Harrison, G. H. *War Office* 23May93
Ewbank, W., *s.c.* 26May93
Livingstone, H. A. A. *Natal* 1July93
Stevens, C. R. *Athlone* 10July93
Chapman, L. F. *Bombay* 10July93
Liddell, W. A. *India* 14July93
Schreiber, A. L. *Bengal* 1Aug.93
Tulloch, J. A. S. *Madras* 11Dec.93
Evans, U. W. *Madras* 1Jan.94
Bland, E. H. *York* 12Jan.94
Hedley, W. C. *Derby* 17Jan.94
Stokes-Roberts, E. R. B., *s. Waltham Abbey* 8Mar.94
Williams, H. B. *Basingstoke* 19Mar.94
Fanshawe, G. L. *Falmouth* 26Mar.94
Enthoven, C. H., *s. S.M.E. Chatham* 1Apr.94
Gale, H. B. *Natal* 4Apr.94
Close, G. D. *Chatham* 5Apr.94
Sorsbie, R. F. *Madras* 3May94
Lloyd, F. L., *s. Plymouth* 10May 4
Jones, H. B. *Gibraltar* 18May94
Sherwood, H. J. *Bengal* 31May94
Dixon, R. T. *Plymouth* 8June94
Lee, R. P. *Southampton* 11June94
Perceval, C. C. *London* 21June94
Edwards, R. F. *Bermuda* 7July94
Nanton, H. C. *Bengal* 6Aug.94
Cosgrain, P. H. du P. *Bedford* 20Sept.94
Ridout, D. R. *Gravesend* 1Oct.94
Von Hugel, N. G. *Cork Harbour* 16Oct.94
Skinner, T. C. *Dover* 21Oct.94
Sloggett, H. *Ennis* 8Nov.94
Cartwright, G. S. *Chatham* 10Dec.94
Kirkpatrick, G. M., *s.c.* 12Dec.94
Lenox-Conyngham, G. P. *Bengal* 17Dec.94
Tomlin, R. E. *Bengal* 20Dec.94
Clauson, J. E., *s.c.* *War Office* 22Dec.94
Travers, G. A. *Aldershot* 1Jan.95
Dunsterville, E. L. *Madras* 24Jan.95
Bigge, T. A. H. *Gibraltar* 1Mar.95
Tilley, W. F. *Bengal* 19Mar.95
Atkinson, E. H. de V. *Woolwich* 29Mar.95
Colnaghi, D. H. *Malta* 29Mar.95
Twiss, J. H. *Chatham* 1Apr.95
Moore, A. T. *Punjab* 9Apr.95
Prentice, H *Chatham* 14Apr.95
Johnson, E. P. *Madras* 17Apr.95
Sclater, B. L. *Spl. duty, E. Africa* 3May95
Scudamore, W. V. *Bombay* 6May95
Swiney, A. J. H. *Punjab* 9July95
McElhinny, W. J. *Bengal* 2July95
Duff, J. M. *Bengal* 3July95
Twining, P. G. *R.M.C. Kingston, Canada* 7Aug.95
Joly de Lotbinière, A. C. de L. *Madras* 12Aug.95
Wilson, F. A. *Bombay* 12Aug 95
Picton-Jones, R. E. *Aden* 12Aug 95
Kirby, N. *Burmah* 12Aug.95
Robinson, R. P., *s. Manchester* 24Sept.95
Paul, E. M., *s. S.M.E. Chatham* 10c .95
Fowler, J. S., *D.S.O. Punjab* 23Oct 95
Radcliffe, P. J. J. *Adj. Volrs.* 23Oct 95

Lieutenants.

Hutton, G. M. *Chatham* 3Feb.86
Wade, H.M.St.A. *Southampton* 17Feb.86
Heycock, C. H. *Madras* 17Feb.86
Seaman, E. C., *s. Chatham* 17Feb.86
Murray, V. *Burmah* 17Feb.86
Babington, S. C. *Cape Town* 17Feb.86
Blair, E.Mc.L., *s. S.M.E. Chatham* 17Feb.86
Weedon, F. F. *Madras* 17Feb.86
Burn, J. M. *Bengal* 17Feb.86
Murray, J. H. S. *Punjab* 17Feb.86
Blakeway, J. F. *Burmah* 17Feb.86
Molesworth, P. B. *Plymouth* 17Feb.86
Coffin, Campbell, *s.c.* 17Feb.86
Digby, W. T. *Curragh* 17Feb.86
Burn, E. M. J. *Chatham* 17Feb.86
Kingscote, R. A. F. *Cork* 17Feb.86
Franklyn, C. de M. *Adjt. Volr.* 17Feb.86
Morice, C. C. D. *Bombay* 18Feb.86
Stafford, E. H. W. H. *Aden* 18Feb.86
Fraser, T. *Madras* 18Feb.86
Pilcher, A. J. *Bombay* 18Feb.86
Brooker, E. P. *Bedford* 18Feb.86
Walpole, A. *Bombay* 18Feb.86
Vanrenen, J. E. *Shorncliffe,* 18Feb.86
Williams, S. F. *Edinburgh* 18Feb.86
Fair, F. K. *Bombay* 18Feb.86
Fraser, H. A. D. *Bengal* 18Feb.86
Collins, C. B. *Halifax* 18Feb.86
Acworth, G. P. A. *Chatham* 18Feb.86
Campbell, G. P. *Punjab* 12May86
Kennedy, J. N. C. *Exeter* 2July86
Verstarme, C. H. 24July86
Nathan, W. S. *Punjab* 24July86
Ainslie, C. *Madras* 24July86
Ryder, C. H. D. *Madras* 24July86
Boys, R. H. H. *New Cross* 24July86
Wilson, C. S. *Jamaica* 24July86
Robertson, C. L. *Punjab* 24July86
Clayton, H. E. G. *Portsmouth* 24July86
Burnaby, C. G. *Bermuda* 24July86
Hunt, E. L. *Cape Town* 24July86
Kemp, G. C. *Punjab* 24July86
Young, E. G. *Aldershot* 24July86
Barton, H. J. *Adj. Vols.* 24July86
Naish, T. E. *I of Wight* 16Feb.90
Ogilvie, E. C. *Bengal* 16Feb.90
Mallaby, D. L. *Bengal* 16Feb.90
Marshall, H. J. M. *Madras* 16Feb.90
O'Shee, R. A. P. *Falmouth* 16Feb.90
Rotheram, W. H. *Dublin* 16Feb.90
Bolleau, F. R. F. *Punjab* 16Feb.90
Waghorn, W. D. *Bombay* 16Feb.90
Mair, R. J. B. *Singapore* 16Feb.90
Watkins, C. M. F. *Madras* 16Feb.90
Austin, H. H. *Punjab* 16Feb.90
Lathbury, H. O. *Bengal* 16Feb.90
Watherston, A. E. G. *s. Chatham* 16Feb.90
Dobbs, C. R. *Malta* 16Feb.90
Haig, E. H. *Pemb Dock* 16Feb.90
Leslie, G. A. J. *Bengal* 16Mar.90
Harrison, W. A. *Redhill* 16Mar.90
Bond, R. F. G. *Bengal* 23July90
Rivett-Carnac, S. G. *Bengal* 23July90
Scholfield, G. P. *Aldershot* 23July90
Kincaid, W. A. S. *Madras* 23July90
Liddell, J. S. *Aldershot* 23July90
Bigge, G. O. *Ceylon* 23July90
Hingston, G. B. *Bengal* 23July90
Crookshank, C. De W. *Bombay* 23July90
Thuillier, H. F. *Punjab* 23July90
Davy, C. W. *Aldershot* 23July90
Des Vœux, H. E. *Malta* 23July90
Rushton, H. W *Bengal* 23July90
Whitlock, G. F. A. *Gibraltar* 23July90
Pike, C. F. B. *Malta* 23July90
Palmer, W. L. *Jamaica* 23July90
Carmichael, J. F. R. *Madras* 23July90
Stockley, H. E. *Punjab* 23July90
Caulfeild, St. G. R. S. *Mauritius* 23July90
Godfrey-Faussett, E. G. *Spl. duty, British Guiana* 17Feb.91
Harvey, E. H. *Gibraltar* 17Feb.91
Cochrane, T. H. *Gibraltar* 17Feb.91
Winslow, A. B. *Bombay* 17Feb.91
Watson, T. C. *Punjab* 17Feb.91
Greer, R. E. *Bombay* 17Feb.91
Smyth, W. C. *Madras* 17Feb.91
Harvey, R. N. *Halifax, N.S.* 17Feb.91
Hare, H. J. *Punjab* 17Feb.91
Brady, D. *Burmah* 17Feb.91
Rees, F. F. N. *Bengal* 17Feb.91
Bowen, C. O. C. *Bermuda* 17Feb.91
Hume, A. H. B. *Bengal* 17Feb.91
Gorringe, G. F. *s.s.* 17Feb.91
Dick, G. *Bengal* 17Feb.91
Matheson, J. C. *Hong Kong* 17Feb.91
Grant, P. G. *Bengal* 17Feb.91
Swinton, E. D. *Chatham* 17Feb.91
Laurence, G. C. R. *Halifax, N.S.* 17Feb.91
Fuller, F. G. *Bombay* 17Feb.91
Coffin, Clifford *Cork* 17Feb.91
Smith, G. E. *Spl. duty, E. Africa* 17Feb.91

Digitized by Google

Royal Engineers.

Shelley, R. A. G. *Bombay* 17Feb.91
Watling, F. W. *Punjab* 17Feb.91
Hemming, N. M. *Madras* 14Mar.91
Riach, A. H. D. *Burmah* 1Apr.91
Close, L. H. *Punjab* 1Apr.91
Galloway, J. J. *Liverpool* 1Apr.91
Nugent, C. H. H. *Hong Kong* 1Apr.91
Joly de Lotbinière, H. G. *Bengal* 28June91
Coldstream, W. M. *Punjab* 27July91
Friederichs, D. A., *s.c* 27July91
Barkworth, J. R. *Adjt. Vols.* 27July91
Weekes, A. W. *Bombay* 27July91
Saunders, F. W. *Punjab* 27July91
Scott, G. T. *Punjab* 27July91
Griffith, G. R. *Bengal* 27July91
Wilkinson, C. W. *Bombay* 27July91
Gubbins, F. W. B. *Curragh* 27July91
Babington, W. *Bombay* 27July91
McCormick, A. L. C. *Bombay* 27July91
Walker, G. *Bombay* 27July91
Sanders, G. A. F. *Madras* 27July91
Kelsall, H. W. *Hong Kong* 27July91
Roberts, G. B. *Basingstoke* 27July91
Girouard, E. P. C. *s. Chatham* 28July91
Adams, A. *Burmah* 28July91
Leslie, W. B. R. M. C. *Canada* 28July91
Farwell, C. B. *Bombay* 28July91
Panet, A. E. *Bombay* 28July91
Bremner, A. G. *Bengal* 28July91
Rooke, B. H. *Madras* 15Feb.92
Henniker, A. M. *Bermuda* 15Feb.92
Pyne, W. M. *Jamaica* 15Feb.92
Muter, R. S. *Bombay* 15Feb.92
Falcon, C. G. *Malta* 15Feb.92
Westropp, F. M. *Bombay* 15Feb.92
Cameron, H. A. *Bengal* 15Feb.92
Gwynn, C. W., *D.S.O. Chatham* 15Feb.92
Guggisberg, F. G. *Singapore* 15Feb.92
Hibbert, J. G. *Madras* 15Feb.92
Petavel, J. W. 15Feb.92
Dumaresq, A. H., *s. S.M.E. Chatham* 15Feb.92
Thompson, W. M. *Hong Kong* 8Mar.92
Macauley, G. B. *Chatham* 8Mar.92
Rogers, H. S. *Madras* 27June92
Colvin, J. M. C. *Bengal* 27July92
Dickson, W. E. R. *Bengal* 27July92
Denis de Vitré, P. T. *Hong Kong* 27July92
Griffith, D. M. *Bengal* 27July92
Cunningham, A. H. *Bengal* 27July92
Burns, P. H. C. *India* 27July92
Watts-Jones, W. A. *Punjab* 27July92
Lubbock, G. *Punjab* 27July92
Tod-Mercer, B. M. M. *Bengal* 27July92
Maud, P. *Aldershot* 27July92
Webber, O. T. O'K. *Hong Kong* 27July92
Wait, H. G. K. *Malta* 27July92
Lees, W. E. *Malta* 27July92
Close, F. M. *Cork Harbour* 27July92
Oldham, L. W. S. *Punjab* 27July92
Crookshank, S. D'A. *Bengal* 27July92
Beach, W. H. *Bombay* 27July92
Farquharson, E. G. *Madras* 27July92
Cumberlege, A. F. *Madras* 27July92
Meyer, J. L. *Punjab* 28Nov92
Cumming, E. A. *Chatham* 28Nov92
Knox, R. F. *Aden* 28Nov92
Craven, A. J. *Punjab* 28Nov92
West, B. H. *Bombay* 28Nov92
Outram, F. D. *Aldershot* 28Nov92
Turner, H. H. *Punjab* 28Nov92
Yeates, R. H. M. *Bombay* 28Nov92
Halliday, C. O. *Bengal* 28Nov92
Macdonald, R. H. *Bengal* 11Dec92
Christie, H. R. S. *Malta* 18Feb93
Johnson, J. F. W. *Bombay* 14Feb93
Beazeley, G. A. *Bombay* 14Feb93
Hepper, H. A. L. *Punjab* 14Feb93
Hildebrand, A. B. R. *Bengal* 14Feb93
Sheppard, S. H. *Punjab* 14Feb93
Sargeaunt, A. F. *Chatham* 14Feb93
Singer, C. W. *Aden* 14Feb93
Boileau, G. H. *Bombay* 14Feb93
Gordon, H. W. *Victoria, Brit. Columbia* 14Feb93
Hingston, E. *Bengal* 14Feb93
Elkington, G. E. *Egypt* 14Feb93
Walker, H. J. *Dunvree* 14Feb93
Lewis, R. H. *Ceylon* 14Feb93
Hopkins, N. J. *Gibraltar* 14Feb93
Rundle, F. P. *Bombay* 14Feb93
Rolland, A. *Burmah* 14Feb93
Traill, W. S. *Punjab* 20Mar93
Crosthwait, H. L. *Bengal* 20Mar93
Campbell, H. B. D. *Bengal* 4July93
Leggett, E. H. M. *s. Woolwich* 25July93
Carpenter, C. M. *Punjab* 25July93
Elliott, C. A. *Bengal* 25July93
Chancellor, J. R. *Madras* 25July93
Green, E. H. E. *Bengal* 25July93
Hunter, C. G. W. *Bengal* 25July93
Brunner, F. W. *India* 25July93
Barrington, W. D'O. 25July93
MacGeorge, J. B. *Punjab* 25July93
Manser, W. E. *Bengal* 25July93
Stokes, W. A. *Bengal* 25July93
Jelley, R. F. *Singapore* 25July93
Walker, R. S. *Plymouth* 25July93
Hawksley, R. P. T. *Madras* 25July93
Hearn, G. R. *Bengal* 25July93
Tyler, A. H. *S.M.E. Sierra Leone* 25July93
O'Donel, M. B. H. *Malta* 25July93
Faber, S. G. *Sierra Leone* 18Feb94
Stevenson, A. G. *e.s.* 13Feb94
Woodroffe, A. J. *Singapore* 18Feb94
Manifold, W. G. E. *e.s.* 13Feb94
Rundall, C. F. *Cork Harbour* 13Feb94
Greenstreet, C. B. L. *Punjab* 13Feb94
Bonham, C. B. *Chatham* 13Feb94
Tandy, E. A. *Burmah* 13Feb94
Turner, A. E. *Punjab* 13Feb94
Vesey, C. E. G. *Aldershot* 13Feb94
Bunbury, W. H. *Punjab* 13Feb94
Gifam, E. A. *Burmah* 13Feb94
Barraudston, E. *Bombay* 13Feb94
Freeland, H. F. E. *Madras* 13Feb94
Owen, S. L. *Jamaica* 13Feb94
Scott, A. C. *India* 13Feb94
Cousins, A. G. T. *Chatham* 13Feb94
Pritchard, H. L. *Spec. serv., Ashanti Field Force* 18Feb94
MacInnes, D. S. *Ashanti Field Force* 16July94
Mackesy, J. P. *Chatham* 14July94
Polwhele, R. *e.s.* 24July94
Birney, J. R. *Woolwich* 24July94
Gardiner, A. *Bengal* 24July94
Sewell, J. W. S. *Gibraltar* 24July94
Tonge, C. R. *Aden* 24July94
Blakeney, R. B. D. *Aldershot* 24July94
Cator, E. H. S. *Aldershot* 24July94
Close, A. J. *Madras* 24July94
King, R. G. *Bengal* 24July94
Chamier, A. T. *Punjab* 24July94
Stockley, E. N. *Punjab* 24July94
Johnston, W. J. *Chatham* 24July94
Barstow, J. B. *Punjab* 24July94
Knox, G. S. *Ceylon* 24July94
Carey, A. B. *Punjab* 24July94
Micklem, H. A. *Aldershot* 1Aug94
Mildred, S. *Sheerness* 6Aug94
Bannerman, A. *Hong Kong* 13Aug94
Pym, E. H. *Landguard* 20Oct91
Grubb, A. H. W. *Aldershot* 12Feb95
Moir, J. P. *Egypt* 12Feb95
Ley, C. H. *Chatham* 12Feb95
Howard, F. G. *Bengal* 12Feb95
Hall, G. C. M. *Spl. duty, London* 12Feb95
Tylden-Pattenson, J. E. *Bengal* 12Feb91
Sandys, E. S. *Curragh* 12Feb95
Jones, W. H. *Portsmouth* 11Feb95
Garwood, F. S. *Bombay* 12Feb95
Wood, H. *Curragh* 12Feb95
Osborn, O. E. *Sheerness* 13Feb95
Fridham, G. R. *India* 11Feb95
Gillespie, R. St. J. *Bombay* 11Feb95
Jelf, R. J. *Aldershot* 12Feb95
Dumbleton, W. C. *Halifax, N.S.* 4July95
Vickers, C. E. *London* 22July95
Biddulph, H. *Punjab* 22July95
Harvey, C. B. *Gravesend* 22July95
Winsloe, H. E. *Burmah* 22July95
Bowdler, B. W. R. *I. of Wight* 22July95
Elliott, G. C. E. *Aldershot* 22July95
Pearson, H. D. *Bengal* 22July95
Broughton, T. D. *Gravesend* 22July95
Midwinter, E. C. B. *Spl. duty, London* 22July95
Hopkins, L. E. *Punjab* 22July95
Robertson, W. *Madras* 22July95
Turner, E. V. *Aldershot* 22July95
Anderson, C. F. *Bengal* 22July95
Harward, F. E. *Plymouth* 22July95
Browne, F. M. *Chatham* 22July95
Brown, C. R. *Aldershot* 22July95
Crozier, A. H. *Curragh* 22July95
Bladen, C. St. B. *Chatham* 22July95
Hardcastle, A. *Singapore* 22July95
Le Mesurier, H. G. *Pembroke Dock.* 22July95
Tighe, C. D. C. *Bermuda* 7Aug.95
Anderson, R. *Ceylon* 20Nov.95

2nd Lieutenants.

Meares, A. *Aldershot* 10Feb 93
Wolff, A. J. *Cape Town* 10Feb 93
Garwood, J. R. *Portsmouth* 10Feb 93
Loch, N. G. *Madras* 10Feb93
Wilson, S. H. *Aldershot* 10Feb93
Kelsall, T. E. *St. Lucia* 10Feb93
Ogilvie, D. *Punjab* 10Feb93
Henderson, E. G. *India* 10Feb93
Cowie, H. McC. *Punjab* 10Feb93
Thompson, R. L. B. *Malta* 10Feb93
Gervers, F. R. S. *Bombay* 10Feb93
Russell, W. K. *India* 10Feb93
Gunter, P. *Bengal* 10Feb93
North, C. N. *India* 10Feb93
Cowie, H. E. C. *Punjab* 10Feb93
Armstrong, R. H. O. *Aldershot* 27June93
Rich, E. T. *India* 25July93
Hodgson, P. E. *India* 25July93
Longfield, W. E. *London* 25July93
Kennedy, M. R. *Belfast* 25July93
McClintock, R. L. *Portsmouth* 25July93
Crookshank, A. A. *India* 25July93
Jack, E. M. *Gibraltar* 25July93
Crasster, J. E. E. *India* 25July93
Savage, A. J. *Chatham* 25July93
Borek, W. *India* 25July93
Newcombe, E. O. A. *London* 25July93
Bell, R. W. *Gibraltar* 25July93
White, F. A. K. *Aldershot* 25July93
Borradaile, B. *Chatham* 25July93
McHarg, A. A. *Chatham* 25July93
Fuller, C. G. *London* 25July93
Manley, E. N. *India* 25July93
Chaldecott, W. H. *India* 25July93
Tandy, M. O'O. *Gibraltar* 25July93
Bagnall-Wild, R. K. *Portsmouth* 25July93
Iles, F. A. *Landguard* 25July93
Macfie, W. C. *Plymouth* 27Feb.94
Corry, J. B. *Chatham* 27Feb.94
Tillard, F. B. *Chatham* 27Feb.94
Mainprise, B. W. *Chatham* 27Feb.94
Kensington, G. B. *Chatham* 27Feb.94
Clarke, C. J *Chatham* 27Feb.94
Smyth, G. J. W. *Chatham* 27Feb.94
Meyrick, H. L. *Chatham* 27Feb.94
Mahon, E. W. S. *Chatham* 27Feb.94
Done, H. J. *Chatham* 27Feb.94
Hoysted, D. M. F. *Chatham* 27Feb.94
Foulkes, C. H. *Chatham* 27Feb.94
Bell, H. L. G. *Plymouth* 27Feb.94
Montgomerie, D. H. *Chatham* 28Feb.94
Goldingham, R. E. D. *Chatham* 8Mar.94
Meyricke, E. G. *Chatham* 19Mar.94
Thomson, C. B. *Plymouth* 28Mar.94
Macrory, C. M. *Plymouth* 1Apr.94
Osborne, G. F. F. *Chatham* 2June94
Garrett, A. H. *Chatham* 17Aug.94
Monro, J. D. *Chatham* 17Aug.94

Digitized by Google

Royal Engineers.

Elles, M. R.	*Chatham*	17Aug 94
Charles, J. R. E.	*Chatham*	17Aug 94
Turner, F. G.	*Chatham*	17Aug 94
Sowerby, M. E.	*Chatham*	17Aug 94
Woolen, W. R. G.	*Chatham*	17Aug 94
Danford, B. W. Y.	*Chatham*	17Aug 94
Holme, A. S.	*Chatham*	17Aug 94
Hogg, C. C. H.	*Chatham*	17Aug 94
Moore, H. T. G.	*Chatham*	17Aug 94
Mozley, E. N.	*Chatham*	20Sept 94
King, W. A. de C.	*Chatham*	1Oct 94
Connor, J. J.	*Chatham*	10Oct 94
Symons, C. B. O.	*Chatham*	16Oct 94
Earle, R. G.	*Chatham*	24Oct 94
Rooke, E. H.	*Chatham*	3Nov 94
Waller, R. L.	*Chatham*	4Nov 94
Magniac, C. L.	*Chatham*	17Nov 94
Meyricke, R. E.	*Chatham*	17Nov 94
Heath, C. J.	*Chatham*	1Dec 94
Cardew, A. D.	*Chatham*	12Dec 94
Stevens, A. C. J.	*Chatham*	17Dec 94
Mance, H. O.	*Chatham*	15Mar 95
Fraser, R. J. G.	*Chatham*	15Mar 95
Irvine, F. D.	*Chatham*	15Mar 95
Brough, A.	*Chatham*	15Mar 95
Rose, L. St. V.	*Chatham*	15Mar 95
White, J. R.	*Chatham*	15Mar 95
Moore, H. O'H.	*Chatham*	15Mar 95
Robinson, A. C.	*Chatham*	15 Mar 95
Blandy, L. F.	*Chatham*	26Mar 95
Haslam, B. J.	*Chatham*	1Apr 95
Philpotts, R. S.	*Chatham*	1Apr 95
Painter, G. E.	*Chatham*	1Apr 95
Nation, J. J. H.	*Chatham*	1Apr 95
Buckle, H. W.	*Chatham*	1Apr 95
Frith, G. R.	*Chatham*	26June 95
Millington, L. B.	*Chatham*	3Aug 95
Willis, G. H.	*Chatham*	3Aug 95
Jackson, L. C.	*Chatham*	3Aug 95
McClintock, R. S.	*Chatham*	3Aug 95
Barron, W. E.	*Chatham*	3Aug 95
Wilkinson, G.	*Chatham*	3Aug 95
Wilson, E. E. B.	*Chatham*	3Aug 95
Durnford, G. E. J.	*Chatham*	3Aug 95
Robertson, F. W.	*Chatham*	3Aug 95
Simon, M. St. L.	*Chatham*	3Aug 95
Butterworth, R. F. A.	*Chatham*	6Aug 95
Place, C. O.	*Chatham*	7Aug 95
Eustace, F. R. H.	*Chatham*	8Aug 95
Skipwith, J. W.	*Chatham*	24Sept 95
Betty, P. K		24Sept 95
Addison, G. H.		1Oct 95
Douglas, W. S.		22Oct 95

(Late BENGAL.)

Colonels Commandant.

Fraser, Gen. A., *C.B.* 10July84
Maunsell, Gen. F. B., *C.B.* 9Nov.86
Williams, Gen. *Sir* E. C. S., *K.C.I.E.* 15Jan.90
Perkins, Gen. *Æ., C.B.* 1Apr.95

Removed from Corps as General Officer, and still on the Active List.

Browne, M. Gen. *Sir* J., *K.C.S.I., C.B.* [B] 29Mar.90

(Late MADRAS.)

Colonels Commandant.

Cotton, Gen. *Sir* A.T., *K.C.S.I.* 1Aug.54
Rundall, Gen. F. H., *C.S.I.* 7Oct.76

Removed from Corps as General Officer, and still on the Active List.

Hamilton, M. Gen. A. F., *s.* 17Nov.94

Lieut.-Colonel.

Pennycuick, J., C.I.E. Madras (Ind. Sup. List.) 4Mar.86 *s.*8Dec.87

(Late BOMBAY.)

Colonels Commandant.

Turner, Gen. H. B. 15June60
Kennedy, Gen. *Sir* M. K., *K.C.S.I.* 7Feb.91

Removed from Corps as General Officers, and still on the Active List.

Goodfellow, Lt. Gen. C. A. 1Apr 92
Twemlow, Maj.-Gen. E. D'O. 1Apr.95

Lieut.-Colonel.

Cruickshank, J. D. Simla (Ind. Sup. List.) 6Nov.86 *s.*6Nov.90

Adjutant.

Sandbach, A. R. *Eng. Troops*, E., *d., capt.* 15Apr.95 *Aldershot*

Riding Master.

Griss, J. E., *hon. lt. Aldershot* 12Sept.94

Quarter Masters

Goulding, W. *Portsmouth* 18June83 *hon. capt.* 18June93
Lewis, A. T. *Gravesend* 18June83 *hon. capt.* 18June93

Hills, A.	*R.E. Record Off., Chatham*	3May84
	hon. capt	3May94
Walker, C., *s.*	*S.M.E. Chatham*	6May88
	hon. m.	1Apr.90
Symons, T. C.	*Woolwich*	6May88
	hon. capt.	7Aug.90
Evans, J. T.	*Malta*	6May88
	hon. capt.	6May93
Tucker, G., *hon. lt.*	*Monmouth*	1Apr.88
Morrison, G., *hon. lt.*	*London*	2Apr.87
Kenny, J. H., *hon. lt.*	*South'ton.*	21Sept.87
Cromie, W. H., hon. lt.	*Intell. Div.* / *War Office*	26Jan.88 / 21Feb.88
Wall, E. J.	*Intell. Div.*	4Apr.88
hon. lt.	*War Office.*	
Hitching, G. H., *hon. lt.*	*Hong Kong*	7July88
Gibson, G. G., *hon. lt.*	*Chatham*	29Sept.88
Warburton, W., *hon. lt.*	*Shoeb'ness.*	12June89
Godfrey, C. B., *hon. lt.*	*Malta*	22June89
Michie, G., *hon. lt.*	*Aldershot*	22June89
Phillips, J. C., *hon. lt.*	*Curragh*	18Dec.89
Blanchflower, E., *hon. lt.*	*Chatham*	20Sept.90
Stephens, E., *hon. lt.*	*Aldershot*	20Dec.90
Richmond, G., *hon. lt.*	*I. of Wight*	9May91
Payne, C., *hon. lt.*	*Enniskillen*	9May91
Law, J., *hon. lt.*	*Aldershot*	9May91
Shute, W. J., *hon. lt.*	*Plymouth*	19Apr.92
Taylor, G., *hon. lt.*	*Jamaica*	2May92
Campbell, J. R., *hon. lt.*	*Chatham*	2May92
Frost, J., *hon. lt.*	*I. of Wight*	13Dec.92
Thompson, B. H.	*Sheffield*	5May93
hon. lt.		
Wright, J. H., *hon. lt.*	*Cork Harbour*	5May93
Onn, E. T., *hon. lt.*	*Malta*	1May94
Tucker, A. N., *hon. lt.*	*Egypt*	8June94
Head, W., *hon. lt.*	*Dublin*	24July95

Coast Battalion.

Submarine Miners.

Stations of Coast Battalion.

No. 1 (Tyne)	Section.—North Shields.		No. 7 (Forth)	Section.—Leith (H.M.S. "Dido.")	
„ 2 (Severn)	„	Cardiff.	„ 8 (Mersey)	„	Liverpool.
„ 3 (Clyde)	„	Greenock (Fort Matilda)	„ 9 (Falmouth)	„	Falmouth.
„ 4 (Humber)	„	Paull.	„ 10 (Belfast)	„	Belfast.
„ 5 (Tees)	„	Middlesbrough.	„ 11 (Dublin)	„	Dublin.
„ 6 (Tay)	„	Dundee.			

—	Section.	Station.	—
Captains.			
Davis, T. ...	No. 3 (*Clyde*)	*Greenock*	1Apr.93
Coyle, W. ...	No. 6 (*Tay*)	*Dundee*	26Nov.93
London, J. ...	No. 8 (*Mersey*)	*Liverpool*	1Apr.94
Organ, J. ...	No. 7 (*Forth*)	*Leith*	1Apr.94
Lieutenants.			
Pring, J. ...	—	*Pembroke Dock (hon.)*	7Mar.86
Montgomery, W.	—	*Woolwich*	13June85 / 7July88

—	Section.	Station.	—
Lieuts.—cont.			
Brown, W. G. C.	*Staff Officer*	*Hd. Qrs., War Office.*	25Aug.88
Giddy, W. R. G.	No. (*Severn*)	*Cardiff*	8May89
Martin, J. ...	No. 1 (*Tyne*)	*North Shields*	18Jan.90
Sugg, B.	No. 9 (*Falmouth*)	*Falmouth*	19Nov.90
Brissenden, A. ...	No. 5 (*Tees*)	*Middlesbrough*	1July91
Ealden, C. ...	No. 4 (*Humber*)	*Paull*	15Nov.93
Bailey, J. H.	—	*War Office (hon.)*	18Dec.93 / 1July91

Digitized by Google

MILITIA ENGINEERS.

Fortress Forces, Royal Engineers.

Precedence by Counties.

Monmouth.

Anglesey.

Royal Anglesey.

Beaumaris.

Title of Companies (5).

The Anglesey (2).
The Carnarvon Sub-Division.
The Merioneth Sub-Division.
The Flint Sub-Division.
The Denbigh Sub-Division.

Hon. Colonel.

Hampton-Lewis, T. 17Oct.91

Lieut. Col.

p.s. Dwyer, L. F. W. (*H.*) 7Nov.91

Major.

Williams, R. ap H. 1Apr.95

Captains. (4)

Massey, W. G. 24Apr.89
p.s. Rawlins, F. H. (*H.*) 12Nov.92
Evans, T. F. 1Apr.93
Roberts, G. E. 1May95

Lieuts. and 2nd Lieuts. (8)

Lieutenants.

Pritchard Rayner, J. H. 4Apr.94
Neave, *Sir* T. L. H., *Bt.* 20May95
Hampton-Lewis, J. L. 20May95

2nd Lieutenants.

p.s. Neave, A. 10Oct.94
Beaumont, L. G. 24Apr.95
Maclean, F. A. 20Nov.95

I. of M.

Adj. Adair, H. E. N., Capt. R. Eng. 10Sept.91
(*Capt. in the Army* 1July88)

Scarlet—Facings Blue.

Royal Monmouthshire.

Monmouth.

Hon. Colonel.

Tredegar, G. C., Lord 9Dec.85

Lieut. Col.

p.s. Curre, W. E. C., *hon. c.* 6Feb.95

Majors.

p.s. Lister, E. L. 13Dec.90
Ragian, G. Fitz R. H., *Lord*, Capt. ret. pay, *hon. l.c.* 29May9

Captains. (8)

p.s. Somerset, *Hon.* G. W. R. 16Nov.89
p.s. Lindsay, H. E. M., Capt. ret. pay, *hon. m.* 9Dec.91
p.s. Morgan, C. C. E. 30Dec.91
p.s. Crompton-Roberts, C. M. 14May92
p.s. Green-Wilkinson, F. H. 4Mar.93
p.s. Helbert Helbert, C. J. 28Sept.93
p.s. Smythe, E. W. J. P. H. June95

Lieuts. and 2nd Lieuts. (16)

Lieutenants.

p.s. McDonnell, F. J. D. 3June91
p.s. Bathurst, C. 4June92
p.s. Lamotte, G. M. L. (*H*), *I. of M.* 4June92
p.s. Vaughan, C. J. 15Apr.93
p.s. Southwell, A. R. P., *Visct.* 28Sept.93
Rolls, *Hon.* H. A. 15May95
Price, R. J. S. 15May95
Kemeys-Tynte, C. T. H. 48ept.95

2nd Lieutenants.

Vaughan, H. M. 20Jan.94
Edwards, R. H. 17May94
p.s. Cooke, E. D. K. H. 6July94
p.s. Matthews, R. L. 27Mar.95
Rooke, G. D. W. 28Aug.95

I. of M. Lamotte, G. M. L., *lt.* 11Feb.93

Adj. Learoyd, C. D., Capt. R. Eng. 14Nov.91
(*Capt. in the Army* 19Mar.89)

Q.M. Tucker, C., Q.M. R. Eng., *hon. lt.* 1Apr.86
(*Q.M. in the Army* 1Apr.86)

Scarlet—Facings Blue.

Digitized by Google

Submarine Miners, Royal Engineers.

Precedence of Divisions.

1. Portsmouth.
2. Needles.
3. Plymouth.
4. Thames.
5. Medway.
6. Harwich.
7. Milford Haven.
8. Western.
9. Humber.
10. Falmouth.

THE FALMOUTH DIVISION.
[10]
(*Falmouth*).

Falmouth.

Honorary Lt.-Colonel.

Tremayne, A., Lt.-Col. 12Jan.93

Major.

p.s. Mead, J. 12Jan.93

Captains (2).

(P) Prower, J. E. (*H*) 4Apr.93
(P) Ryder, H. R. (*H.*) 5Apr.93

Lieuts. and 2nd Lieuts. (4)

Lieutenants.

p.s. Johnson, S. G. (*t*) (*H*), *I. of M.* 5Apr.93
4July91
(P) D'Arcy Hutton, J. T. 2Dec.93

2nd Lieutenants.

(P) Fanshawe, H. C. 28Oct.93
p.s. Wainwright, A. P. 4Apr.94
5Apr.92
I. of M. Johnson, S. G., *lt.* 10June93

THE HARWICH DIVISION
[6]
(*Harwich*).

Harwich.

Major.

(P) *Fanzera, F. W.* ✠ (I) 1Apr.90
p.s. Hobbins, G. B., Maj. ret pay, *hon. l.c.*, ✠ (*H*) 25Feb.93

Captain (1).

p.s. Gumley, F. (*H.*) 5July90

Lieuts. and 2nd Lieuts. (3).

Lieutenants.

(P) Hartley, E. B. (*H*) 21July85
(P) Willis, A. R. (T) 24May93

2nd Lieutenant.

Huth, P. S. 13Mar.95

I. of M. Bartley, E. B., *lt.* 12Nov.92

THE HUMBER DIVISION.
[9]
(*Humber*).

Paull-on-Humber.

Honorary Lt. Colonel.

Rollit, Sir A. K., Knt. 2Nov.91

Major.

(P) Wellsted, W. H., *hon. l.c.* (*t*) 2Nov.91

Captains. (2)

(P) Johnson, C. H., *hon. m.* 2Nov.91
p.s. Forster, J. *hon. m.* 2Nov.91

Lieuts. and 2nd Lieuts. (4)

Lieutenants.

p.s. Sebastian-Smith, C. A. (*t*) 30Mar.93
p.s. Mayer, E. W. (*H.*), *I. of M.* 1Apr.93
(P) Smithson, J. G. 17June95

2nd Lieutenants.

I. of M. Mayor, E. W., *lt.* 6May93

THE MEDWAY DIVISION.
[5]
(*Medway*).

Sheerness.

Major.

(P) Wellesley, R. C., *hon. l.c.* 4June90

Captain. (1)

(P) Guinness, E. W. 4July91
P) Lawes, R. M. 4July91

Lieuts. and 2nd Lieuts. (3).

Lieutenants.

p.s. Mansford, H. (*H.*), *I. of M.* 10June93
(P) *Graves, A. E. G.* 16June94

2nd Lieutenants.

p.s. Manners-Sutton, C. G. 6Mar.95
I. of M Mansford, H., *lt.* 12Dec.94

THE MILFORD HAVEN DIVISION.
[7]
(*Milford Haven*).

Pembroke Dock.

Major.

p.s. Davis, H. 12Nov.89

Captain (1).

p.s. Alexander, P. A. 4Oct.90

Lieuts. and 2nd Lieuts. (3)

Lieutenant.

(P) *Roupell, E. P. S.* (*t*) 3Mar.90
(P) *Cumming, T. P. O.* (*H.*) 27June85
p.s. Andrew, C. F. 27Jan.94

2nd Lieutenants.

(P) Springfield, D. O., (*H.*), *I. of M.* 7Apr.93
(P) Oakes, R. J. C. 17Feb.94
I. of M. Springfield, D. O., *2nd lt.* 28Apr.94

THE NEEDLES DIVISION.
[2]
(*Needles*).

Fort Victoria, Isle of Wight.

Major.

(P) Barrow, L. N 19Aug.93

Captain.

(P) Somerset-Leeke, A. FitzR. W. H. (*H.*), *I. of M.* 8July93

Lieuts. and 2nd Lieuts. (2)

Lieutenant.

p.s. Blundell, O. J. 25Mar.93
p.s. Mitton, G. J. 28Nov.94

2nd Lieutenant.

I. of M. Somerset-Leeke, A. FitzR. W. H., *capt.* 3Feb.94

THE PLYMOUTH DIVISION.
[3]
(*Plymouth, Devonport, and Anchorage*).

Plymouth.

Major.

(P) Pilgrim, R. P. (*t*) 4May89

Captains. (2)

(P) James, R. D. L. (*H.*), *I. of M.* 2June88
(P) Dean, C. P., *hon. m.* 10Jan.91

Lieuts. and 2nd Lieuts. (4)

Lieutenants.

(P) Phillips, G. P. A. 5Mar.94
(P) Springfield, C. O. (*H.*) 19Sept.94
p.s. Prior, J. H. 20Feb.95
16Sept 93

2nd Lieutenants.

p.s. Callaghan, F. G. 8Aug 94
I. of M. James, R. D. L., *capt.* 4Oct.93

THE PORTSMOUTH DIVISION.
[1]
(*Portsmouth and Spithead*).

Gosport.

Major.

(P) Jones, T. E. A. (*H.*) 26Feb.88

Captains. (1)

p.s. Hawley, W. 4Mar.93

Lieuts. and 2nd Lieuts. (3)

Lieutenants.

(P) Yockney, W. A. 25Mar.93

2nd Lieutenants.

p.s. Mortimer, S. L. 4Mar.93
p.s. Buckley, P. N. 12Aug.93

THE THAMES DIVISION.
[4]
(*Thames*).

Gravesend.

Major.

(P) Boyd, C. P. 8June89

Captains. (2)

(P) Gybbon-Spilsbury, A. (*H.*), *hon. m.* 15Apr.85
p.s. Holland, C. G. (*H*) 20Jan.94
5June89

Lieuts. and 2nd Lieuts. (4)

Lieutenants.

p.s. Beste, F. V. 18Jan.94
p.s. Blackwell, L. N. (*H.*) 2/Feb.95

2nd Lieutenants.

p.s. Kettlewell, A. M. 10Mar.94

I. of M.

THE WESTERN DIVISION.
[8]
(*Severn*).

Plymouth.

Major.

Baker, C. S. 12Nov.89

Captains. (2)

(P) Holmes, T. M. (*H.*) ✠ *hon. m.* 8Aug.88
(P) Galsworthy, A. R. 11May92

Lieuts. and 2nd Lieuts. (4)

Lieutenants.

(P) Northey, G. E. (*H.*), *I. of M.* 18July91
(P) Constable, C. E. 6May95

2nd Lieutenants.

p.s. Skynner, A. E. 19May92
Rye, R. B. T. 20Mar.95

I. of M. Northey, G. E., *lt.* 4June94

Digitized by Google

VOLUNTEER ENGINEERS.

Fortress and Railway Forces, Royal Engineers.

Order of Precedence by Counties.

1. Middlesex.
2. Lanarkshire.
3. Edinburgh City.
4. Lancashire.
5. Newcastle-on-Tyne.
6. Yorkshire (W. Rid.)
7. Gloucestershire.
8. Cheshire.
9. Denbigh.
10. Tower Hamlets.
11. Cumberland.
12. Surrey.
13. Hampshire.
14. Glamorgan.
15. Essex.
16. Devon.
17. London.
18. Flint.
19. Northamptonshire.
20. Durham.
21. Somerset.
22. Aberdeenshire.

[*Scarlet*—facings *Blue*—cord *White*.]

Aberdeenshire.

[22.]

1st.—49, *Huntly Street, Aberdeen.*

Hon. Colonel.
Grant, Sir *A. H.*, Bt. 2Aug.90

Lieut. Colonel.
Anstice, R. H., Maj., ret. pay, *hon. c., p.s.* 26
28Jan.91

Major.
Gill, W. S., *p.* (t) 26Apr.94

Captains. (6)
VD Mortimer, A. F., *hon. m. p.* 9May83
Duffus, A., *p.* (T) 27Nov.89
Cook, A., *p.* 11Apr.91
Cornwall, G. A., *p.* (t) 21Nov.91
Miller, J. B., *p.* (t) 23Apr.94
Milne, A. P., *p.* 23Apr.94

Lieuts. and 2nd Lieuts. (9)

Lieutenants.
Laing, J., *p.* 29Apr.93
Dyack, W., *p.* 26Nov.94
Gray, A. R., jun., *p.* 26Nov.94
Kinghorn, H. J., *p.* 16Aug.95

2nd Lieutenants.

Adjutant.
Meeres, A. D., Capt. R. Eng. 17Sept.94
(*Capt. in the Army* 1Apr.88)

Quarter Master.
Stewart, J., *p.* 25Apr.91

Med. Officers.
Dalgarno, J. J. Y., *M.B., Surg.-Capt., p.* 16Jan.92
Sinclair, W., *M.B., Surg.-Capt., p.* 4May94

Acting Chaplain.
Cooper, *Rev.* J., *D.D.* 26Nov.81

Cheshire.

[8.]

1st.—*Birkenhead.*

Hon. Colonel.
VD *Stitt, S., p.* 17Mar.88

Lieut. Colonel.
VD Spencer, W. C., *hon. c., p.* (t.) 17Dec.92

Major.
Bell, J. R. (t) *p.* 13May93

Captains. (6)
Hamilton, F. T. S., *p.* (T.) 18Apr.88
Clare, J. F. L., *p.* (t.) 15June89
Mansell, E. A., *p.* (t.) 2July91
Brownridge, C., *p.* (T) 15Nov.90
Whalley, H. S., *p.* (t.) 27Jan.94
Coward, T., *p.* (t) 6Nov.95

Lieuts. and 2nd Lieuts. (9)

Lieutenants.
Moore, B. W., *p.* (t) 5Dec.85
Perrin, J., *p.* 3Feb.94
Walker, C. H., *p.* 3Feb.94
Tilby, E. H., *p.* 14Aug 95

2nd Lieutenants.

Adjutant.
Littledale, R. P., Maj. R. Eng. 1Dec.91

Qua. Mast.
Fraser, J., *hon. capt., p.* 9Oct.92

Med. Officer.
Blake-Campbell, J. F., *Surg.-Lt.* 16Oct.95

Acting Chaplain.
Knox, A., *LL.D.* 2Feb.78

Cheshire *contd.*

2nd. (Railway).—*Crewe.*

Lieut. Colonel.
Cotton-Jodrell, E. T. D., *p.* 26May88

Major.
Kennedy, J., *hon. l.c., p.* 14July88

Captains. (6)
Whale, G., *p.* 1Apr.87
Thompson, A. M., *p.* 1Apr.87
Earl, H. D., *p.* 13Apr.87
Tandy, J. O'B., *p.* 13Apr.87
Oke, F. R., *p.* 8Dec.88
Hignett, A. H., *p.* 16Jan.96

Lieuts. and 2nd Lieuts. (9)

Lieutenants.
Warneford, W. W. H., *p.* 24Nov.88
Roberts, J. T., *p.* 9Jan.89
Webb, W. W. G., *p.* 29Mar.90
Jackson, J. N., *p.* 1Feb.93
Ninis, A. L., *p.* 16Jan.95
Chambres, C. L., *p.* 13Feb.95

2nd Lieutenants.
Shaw, G., *p.* 6May 93
Beaumont, J. W., *p.* 27May93
Collins, F. R., *p.* 12May94
Bowes, J. A., *p.* 12May94

Adjutant.
Fullerton, J. D., Maj. R. Eng. 21Mar.95

Qua. Mast.
Stones, F. D., *p.* 14May92

Med. Officers.
VD Atkinson, J., *Surg.-Lt.-Col., p.* 16Jan.95
Bailey, T. C., *Surg.-Lt.* 9July87

Acting Chaplain.
Webb, *Rev. Canon* A. H., *M.A.* 1Apr.87

Devonshire and Somersetshire.

1st.—*Exeter.*

Hon. Colonel.
Simmons, Field Marshal Sir *J. L. A.*, G.C.B., G.C.M.G., *R. Eng.* 14July88

Lieut. Colonel.
VD Appleton, E., *hon. c., p.* 2Jan.88

Major.
VD Scoones, T. J., *p.s.* 15Feb.88

Captains. (7)
Rose, A. F., *p.* 17July86
Capell, J. F., *p.* 4Apr.88
Fenton, R. C., *p.* 14July88
Norrington, H. G., *p.* 5Mar.92
Keen, S., *p.* 30July92
Finch, C. T. W., *p.* 11Nov.93

Lieuts. and 2nd Lieuts. (11)

Lieutenants.
Appleton, E. P., *p.* 17Dec.92
Cary, A. 17 Apr.95
Phillips, E. E. 30Oct.95

2nd Lieutenants.
Roden, H. H. 23Oct.95

Adjutant.
Radcliffe, P. J. J., Capt. R. Eng. 10Oct.94
(*Capt. in the Army* 23Oct.95)

Qua. Mast.
Curtis, J. P., *p.* 26Jan.93

Med. Officers.
Fraser, G. B., *Surg.-Capt., p.* 1Feb.89
Fuller, J., *Surg.-Capt., p.* 21Aug.95
Cunningham, C. L., *Surg.-Capt., p.* 2June94

Acting Chaplains.
VD Johnson, *Rev.* J., *M.A.* 18Dec.74
Bird, *Rev.* S. W. E., *M.A.* 13Aug.87
Airy, *Rev.* B. R., *M.A.* 11May88
Storrs, *Rev.* C. E. 26Jan.89
Salmon, *Rev.* E. A., *M.A.* 4June92

Digitized by Google

Durham. [20.]
1st.—*Jarrow.*

Hon. Colonel.
VD *Palmer*, Sir C. M., Bt., *p.* 17Nov.88

Lieut. Colonel.
VD Price, J., *hon. c., p.* 17Nov.88

Major.
Furneaux, J. B. *p.* (R) 17Nov.88

Captains. (7)
VD Wright, J. H., *hon. m., p.* 12June86
VD Watson, J., *hon. m., p.* 12June86
VD Frazer, J., *hon. m., p.* 12June86
McDougall, A., *hon. m., p.* 26Jan.89
VD Cookson, W. D., *hon. m., p.* 10Aug.89
Jones, O. D., *p.* 24May90
Price, F. D., *p.* 8Jan.91

Lieuts. and 2nd Lieuts. (11)

Lieutenants.
Sutton, J., *p.* 7Dec.89
Owen, J. L. *p.* 7Dec.89
Hill, M. *p.* 19July90
Barrasford, G. A., *p.* 19July90
Prince, A. J., *p.* 21Feb.91
Jennings, W. M., *p.* 17Feb.94
De Ronan Norman, L. S. F., *p.* 1Aug.94

2nd Lieutenants.
McFarlane, J. A., *p.* 20Dec.91
Chapman, H. R., *p.* 23Dec.93

Adjutant.
Hodder, W. M., Capt. R. Eng. 17Oct.95
(*Capt. in the Army* 15June89)

Quarter Master.
Gunn, H., *p.* 26Jan.89

Med. Officers.
Mearns, W., *M.D., Surg.-Capt., p.* 26Jan.89
Gibbon, F. W., *Surg.-Capt., p.* (*t*) 1Feb.89

Acting Chaplains.
Haslewood, *Rev.* T. 9Mar.89
Paterson, *Rev.* T. F., *M.A.* 16Sept.93

Flintshire. [18.]
1st. (Buckley).—*Buckley.*
[Attached to 1st Lancashire Vol. Eng. Corps.]

Captain. (1)
VD Gibson, J. M., *hon. m., p.* (*t.*) 14Dec.81

Flintshire *cont.*
Lieuts. and 2nd Lieuts. (4)

Lieutenants.
Lamb, R. *p.* 26Apr.82
Davies, R. C., *p.* 10Dec.92

2nd Lieutenants.
Ryde-Jones, T., *p.* 4Mar.93
Gibson, J. P., *p.* 14Oct.93

Med. Officers.
O'Callaghan, R. T. A., *Surg.-Capt., p.s.* 1Feb.89
Lunt, G. O. M., *M.B., Surg.-Lt.* 13Feb.95

Acting Chaplain.
Dampier, *Rev.* W., *B.A.* 19Oct.89

Gloucestershire. [7.]
1st.—*Cheltenham.*

Hon. Colonel.
Hewett, Lt.-Gen. E. O., C.M.G., R. Eng., s. 11July91

Lieut. Colonel.
Rogers, E., *p.* 15June89

Major.
Cardew, G. A., *p.* (*t.*) 4Oct.93

Captains. (7)
Baker, W. G., *p.* 19Jan.84
King, C. H. *p.* 6Mar.86
Tanner, M., *p.s.* 14Dec.89
Ricketts, E. E., *p.* 6May91
Clutterbuck, W. S., *p.* 4Nov.93
Peake, G. A., *p.* 23Dec.93
Rickerby, T. E., *p.* 23Dec.93

Lieuts. and 2nd Lieuts. (11)

Lieutenants.
Brydges, G. E., *p.* 12Nov.92
Haworth, W. B., *p.* (*t.*) 12Nov.92
Norris, J. R. F., *p.* 4Nov.93
Fox, G. H., *p.* 4Nov.93
Apperly, C. A., *p.* 4Nov.93
Buchanan, A. E., *p.* 21Aug.94
Walker, G. N., *p.* 21Apr.94

2nd Lieutenants.
Littledale, F. L., *p.* 13May93
Apperly, E. P., *p.* 4Nov.93
Sexty, J. H., *p.* 21Apr.94
Dobell, R. 8July95
Burton, W. C. 18Sept.95

Adjutant.
Cregan, T. A., Capt. R. Eng. 30Oct.94
(*Capt. in the Army* 18July88)

Qua. Mast.

Med. Officers.
VD Dutton, D. J., *Surg.-Lt.-Col., p.* 23Dec.93
Cox, W., *Surg.-Capt., p.* 18Nov.93
Ward-Humphreys, G. H., *Surg.-Lt.* 11June92
Fergusson, W. B., *M.D., Surg.-Lt.* 8July95

Gloucestershire *contd.*

Acting Chaplains.
Derrick, *Rev.* J. G. 8July78
Fallon, *Rev.* W. S., *M.A.* 5Aug.91
Taylor, *Rev.* J. 13May93

CADET CORPS.
Cheltenham College.
Hon. Captain.
Tanner, M., *p.s.* 13May89

2nd.—(The Bristol Engineer Volunteer Corps.)
28, *Trinity Street, College Green, Bristol.*

Hon. Colonel.
Harrison, Gen. Sir *R.*, K.C.S., C.M.G., *R. Eng.* 17Nov.95

Lieut. Colonel.
VD Plant, E. C., *hon. c., p.s.* (R) 24Jan.77

Majors.
VD Plant, A. U., *hon. l.c., p.s.* 29Apr.91
Rudman, J., *p.s.* 9May91

Captains. (8)
Lewis, H., *p.* 9May85
Gibbs, G. C., *p.* 16July86
Warren, R. H., *p.* (*t*) 29Apr.91
Rintoul, D., *p.s.* (R) (8) 9May91
Fuller, A. E., *p.s.* (*t*) 9May91
Sinnott, E. S., *p.* (*t*) 27May93
Jolly, H. F., *p.* 9Dec.93
Martin, A. T., *p.s.* (*t*) 13Dec.94

Lieuts. and 2nd Lieuts. (13)

Lieutenants.
Sinnott, G. S., *p.* 9May91
Hutchinson, H. W., *p.* 26Nov.92
Rudman, H. J. G., *p.* 16Dec.93
Gardiner, E. J. L., *p.* 16Dec.93
Williams, J. L. V. S., *p.* 22Aug.94

2nd Lieutenants.
Sparke-Evans, P. F., *p.* 17Mar.94
Egerton, T. W. 18Apr.94
Boaid, T. H. 4May95

Adjutant.
Hornblow, F. H., Capt. R. Eng. 30Oct.93
(*Capt. in the Army* 8Feb.89)

Qua. Mast.
Edwards, J. J. 13May93

Med. Officers.
VD Knill, J., *Surg. Maj., p.* 1Feb.89
Thomas J. M. M., *Surg.-Lt., p.* 15Apr.93

Gloucestershire *contd.*

Acting Chaplain.
Cornish, *Rev.* C. E., *M.A.* 24Jan.91
Glazebrook, *Rev.* R. G., *M.A.* 1stMar.93

CADET CORPS
Clifton College.
Hon. Captain.
Rintoul, *D., p.s.* (R) (8) 17Oct.94

Hampshire. [13.]
1st.—*Portsmouth.*

Major.
Sykes, W. H., Maj. ret. pay, *hon. l c., p.* (*t.*) 24June93

Captains. (4)
Bartwell, F. T., p. (*H*) 22Oct.92
North, E., *p.* 22Oct.92
Bevis, C. W., *p.* (R) 4Jan.93
Fry, W. H., *p* 21Apr.94
Foster, J. A., *p.* 28Jan.95

Lieuts. and 2nd Lieuts. (6)

Lieutenants.
Falkner, C. G., *p.* 8Apr.93

2nd Lieutenants.
Till, L. F. 28Oct.95

Adjutant.
Cleeve, S. D., Maj. R. Eng. 23Aug.92

Quarter Master.
Barber, H. 21Aug.95

Med. Officer.
Compton, J. W., *M.B., Surg.-Lt.* 27Feb.92

Acting Chaplain.
Hawksley, *Rev.* W. C., *M.A.* 25July91

CADET CORPS.
Weymouth.
Hon. Captain.
Falkner, C. G. 10Oct.91

Lanarkshire. [2.]
1st.—21, *Jardine Street, Kelvinside, Glasgow.*

Hon. Colonel.
VD *Matheson*, Sir *D.*, K.C.B., *Col., p.* 18Mar.93

Lieut. Colonel.
VD Robinson, H. D., *hon. c., p.* (R) 18Mar.93

Majors.
Broadfoot, J., *p.* (R) 17Jan.91
Broadfoot, W., *p.* (*t.*) 22Apr.93

Captains. (9)
Crawford, E. R., *hon. m. p.* 21Apr.88
Campbell, D., *hon. m., p.s.* (*t.*) 27Feb.86

Digitized by Google

Lanarkshire *cont.*

Captains—cont.
Park, J. S., *hon. m., p.* ✠ 9Dec.85
Jackson, W., *p.* (*t.*) 8Nov.88
Laidlaw, D., jun., *p.* (*t.*) 18May89
Moore, A., jun., *p.* (*t.*) 25May89
Reid, H., *p.* ✠ 17Jan.91
Lang, J., *p.* (*t.*) 4Apr.91
Maclay, R. M., *p.* (*t.*) 8May95

Lieuts. and 2nd Lieuts. (14)
Lieutenants.
Lietke, A. A., *p.* 7Mar.85
Lang, W. R., *p.* 12July90
Gourlay, J., *p.* 5Dec.91
Park, J. B., *p.* 4Feb.93
Miller, D. S., *p.* (*t*) 4Feb.93
Henderson, C., jun., *p.* (*t*) 22Apr.93
Spencer, C. L., *p.* 17Mar.94
Ogilvie, C., *p.* 23Aug.94
Tod, D. I., *p.* 8May95
2nd Lieutenants.
Henderson, L. D., *p.* 28Sept.93
Rose, J. A., *p.* 7Oct.93
Maclean, E. A., *p.* 6Jan.94
Murdoch, J. A., *p.* 10Mar.94

Adjutant.
Jerome, H. J. W., Maj. R. Eng. 1Feb.91

Qua. Mast.
VD Kennedy, J., *hon. m.* 30Mar.95

Med. Officers.
Meehan, A., *M.B., Surg.-Capt., p.* 1Feb.89
Adamson, R. O., *M.B., Surg.-Lt.* 17Feb.94

Acting Chaplain.
Gunn, *Rev.* G. G. 14Mar.91

Lancashire. [4.]

1st.—44, *Mason Street, Edge Hill, Liverpool.*

[The 1st Flintshire Vol. Eng. Corps is attached to this Corps.]

Hon. Colonel.
VD *Ellison, C. O.* 30July78

Lieut. Colonel.
VD Robinson, J. F., *hon. c., p.* 17Aug.89

Majors.
Lidstone, N. J., *p.* 3Nov.80
Dickson, J., *p.s.* 19Apr.90

Captains. (9)
Mee, A., *hon. m., p.* 15Dec.88
Doyle, S. W., *hon. m., p.* 25Oct.84
Crook, H. T., *p.s.* ✠ 31Jan.88
Pilcher, F. J., *p.* 31July88
Gibbs, J. W., *p.* ✠ 7Dec.89
Burrows, J. R., *p.* 17May90
Rea, T. S., *p.* 15Nov.90
Saubrick, H. W. L., *p.* 12Nov.92
Thompson, F. W., *p.* 19Sept.94

Lancash. *contd.*

Lieuts. and 2nd Lieuts. (14)
Lieutenants.
Rigby, R. A., *p.* 28Oct.93

2nd Lieutenants.
Fletcher, W. H. 2Jan.95
Adj. Barton, H. J., Lt. R. Eng. *Capt.* 21Apr.93

Qua. Mast.
Kent, A. R., *p.* 9Jan.86

Med. Officers.
Williams, R., *Surg.-Capt., p.* 1Feb.89
Whiteford, J. M., *Surg.-Lt.* 17Sept.92

Acting Chaplains.
Skewes, *Rev.* J. H. 31May79
Munn, *Rev.* J. S. 14May87

CADET CORPS.
Rossall School.

Hon. Captain.
Pain, R. E. 7Jan.93

2nd.—(The St. Helens) *Engineer Drill Hall, Croppers Hill, St. Helens.*

Lieut. Colonel.
Pendlebury, W. H., *p.* 24June95

Major.
Murray, J. D. 28Oct.95

Captains. (6)
Fraser, J. P., *p.* 6May93
Sayce, G. E., *p.* 6May93
Gandy, W. W., *p.* 27Mar 95
Hayes, P. M., *p.* (*t*) 24Oct.95
Taberner, W. *p.* (*t*) 23Oct.95

Lieuts. and 2nd Lieuts. (9)
Lieutenants.
Swallow, J., *p.* 28Dec.93
Brewis, B., *p.* 26Sept.94
Oppenheim, W., *p.* 26Sept 94
Duncan, A. L. *p.* 14Aug.95
2nd Lieutenants.
Glover, R. B. 14Aug.95

Adjutant.
Turton, W. H. Maj. R. Eng. 31May94

Qua. Mast.
Hill, F. G., *p.* 2Apr.87

Med. Officer.
VD Hall, E. F., *M.D., Surg.-Lt.-Col., p.* 2Jan.95
Jackson, R., *M.B., Surg.-Lt., p.* 10Feb.94

Acting Chaplains.
Pigot, *Rev.* J. C., *M.A.* 29July83
Willink, *Rev.* J. W., *M.A.* 20Jan.94

London. [17.]

1st.—*No. 2, Barnesbury Park, Islington, N.*

Hon. Colonel.
VD *Mulliner, R. E.* 14Feb.77

Lieut. Colonel.
VD Drew, G., *hon. c., p.s.* 18Apr.77

Majors.
Wood, W. F., *p.* 27Mar.95

Captains. (8)
Evans, J. W., *p.s.* (*T*) 18Feb.86
Cassal, C. E., *p.s.* 17Sept.87
Dyer, S. R., *p.s.* 13Apr.92
Jones, J. E., *p.s.* (*t*) 26May93
Evans, W. H., *p.* 21Nov.94

Lieuts. and 2nd Lieuts. (12)
Lieutenants.
Brown, G. S. H., *p.* 3Oct.94
Wedekind, W. C. *p.s.* 3Oct.94
Wedekind, R. C. H., *p.* 3Oct.94
Lewis, A. 14Oct.94

2nd Lieutenants.
Baker, C. P., *p.* 21July94
Waters, S., *p.* 2Nov.94
Waters, F., *p.* 2Nov.94
Bolton, S. E. 29May95
Dance, C. E., *p.s.* 19June95

Adj. Kelly, A. J., Maj. R. Eng. 4May92

Qua. Mast.
Hague, J., *p.* 16Dec.93

Med. Officers.
Watkins, E. T., *Surg.-Lt. Col., p.* 1Feb.89
VD Buswell, R., *Surg.-Lt.* 26June80
10Oct.77

Middlesex. [1.]

1st.—67, *College Street, Fulham Road.*

Hon. Colonel.
Simmons, Field Marshal Sir *J. L. A.*, G.C.B., G.C.M.G., *Col. Commdt. R. Eng.* 10Apr.95

Lieut. Colonel.
VD Josselyn, F. *hon. c., p.* 6Aug.92

Majors.
Potter, G. A. 17June93
Laing, D. 23Jan.95

Captains. (8)
Henriques, C. Q., *p.s.* (*t.*) 22Nov.90
Barber, P. H., *p.s.* 21Nov.90
Potter, A. E., *p.s.* ✠ (*t.*) 30Dec.90
Clifford, E. T., *p.* 27June91
Beadle, F. E. *p.* 4Oct.93
Taylor, H. H., *p.* 27June94
Montagu, E. H., *p.* 30Jan.95
Hole, F. A. C., *p.* 30Jan.95

Middlesex *contd.*

Lieuts. and 2nd Lieuts. (13)
Lieutenants.
Montefiore, C. S., *p.* 20May93
Collins, F., *p.s.* 26Apr.90
Burt, E. J., *p.* 5Mar.94
Sewell, S. D., *p.* 23June94
Earl, A. G., *p.* 13Nov.95
Stewart, H. A., *p.s.* 13Nov.95
2nd Lieutenants.
Waley, J. D. 29July93
Dundas, J. 5May94
Goldberg, E. C. 21July94
Campbell, F. D. 6Nov.95
Pearson E. E. 30Nov.95

Adj. Barkworth, J. R., Lt. R. Eng., *capt.* 1May95

Qua. Mast.
VD Coles, L. H., *hon. capt., p.* 29Mar.82

Med. Officers.
Low, R. M. P., *M.B., Surg.-Maj., p.* 28Dec.93
Bourke, W. H., *M.D., Surg.-Lt.* 6May93

CADET CORPS.
Tonbridge School.

Hon. Captain.
Collins, F., *p.s.* 9June94

Newcastle-on-Tyne. [5.]

1st.—*Newcastle-on-Tyne.*

Hon. Colonel.
VD *Allison, W. H., hon. c., p.s* 9Feb.89

Lieut. Colonel.
VD Palmer, A. S., *hon. c., p.* 9Feb.89

Major.
Emley, A., *p.* 7Jan.93

Captains. (6)
Dodds, W. H., *hon. m., p.* 30Apr.84
Jobling, J. P., *p.* 18Sept.86
Crawford, F. S., *p.* 18July91
Nixon, J. L., *p.* 18July91
Crawford, J. G. *p.* (*t*) 28Sept.92
McLean, J. L., *p.* 28Apr.94

Lieuts. and 2nd Lieuts. (9)
Lieutenants.
Bailey, G., *p.* 19Dec.91
Rodgers, R. M., *p.* 29Aug.94
McPherson, J. E., *p.* 31Oct.94
Smith, F. G., *p.* 23Aug 95

2nd Lieutenants.
Green, T., *p.* 12Sept.94
Grant, J. H. 14Aug.95

Adjutant.
Haig, H. de H., Maj. R. Eng. 24May92

Qua. Mast.
Med. Officers.
VD Cook, R. F., *M B., Surg.-Lt.-Col., p.* 18Apr 94
Dodd, T. A., *Surg.-Capt., p.* 12Feb.89
Torrance, R., *Surg.-Lt.* 22Aug.88

Acting Chaplain.
Steel, *Rev.* J. 2July87

Digitized by Google

Northamptonshire. [19.]

1st.—*Peterborough.*

[Attached to 2nd Tower Hamlets Vol. Eng. Corps.]

Captain. (1)
Deacon, W. J., *p.* 20Apr.91

Lieuts. and 2nd Lieuts. (2)

Lieutenants.
Ellis, J. S., *p.* 9Jan.92

2nd Lieutenants.
Amies, H. J., *p.* 13June91

Med. Officer.
Easby, W., *M.D., Surg.-Capt., p.* 13Jan.94

Acting Chaplain.
Hopkinson, *Rev.* W., *M.A.* 14Feb.86

Sussex.

1st.—38, *Commercial Road, Eastbourne.*

Major.
Savage, F. W., *p.* Ⓣ 17July95

Captains. (4)
Oakden, A. A., *p* 18May93
Gates, W., *p.* 18Sept 95

Lieuts. and 2nd Lieuts. (6)

Lieutenants.
Geake, J. B., *p* (*t.*) 19Dec.94

2nd Lieutenants.
Beckett, A W, *p.* 26Aug.93
Hinds, H. A. 5Aug.95

Adjutant.
Franklyn, C. de M., Lt. R. Eng., *capt.* 8May95

Qua. Mast.
Chambers, G. F. 17July95

Med. Officer.
Morgan, W. P., *M.B., Surg.-Lt., p.* 9Apr.92
Croucher, A. H., *M.D., Surg.-Lt., p.* 2Dec.93
Skinner, G. A., *Surg.-Lt.* 14Aug.95

Acting Chaplains.
Fletcher, *Rev.* J. B., *M.A.* 6Sept.90
Russell, *Rev.* T. H. 14May92
Poland, *Rev.* E B. 27June94

CADET CORPS.
Seaford.

Hon. Captain.
Savage, F. W. 9Jan.92

Tower Hamlets. [10.]

2nd ("East London"). 10, *Victoria Park Square, E.*

[The 1st Northampton Vol. Eng. Corps. is attached to this Corps.]

Hon. Colonel.
North, J. F. 25Mar.85

Lieut. Col. Commandant.
Whetherly, W., *p.* 22Oct.90
Com. Bn. 22Oct.90

Majors.
Cohen, D. de L. *p.* (*t.*) 7Feb.91

Captains. (9)
Norman, R., *p.* 12Feb.87
Glünicke, G. J. R., *p.* Ⓣ 4Aug.88
Kershaw, J., *p.* 28Sept.89
Crowe, E. G., *p.* 29Mar.90
Lean, J., *p.* 5Apr.90
Birkbeck, J. B., *p* 4Nov.91
Grant, G., *p.* 23Jan.92
Bateman, H., *hon. m.* (*H.*) Ⓢ, *p.* 19Mar.92
Thompson, C. L, *p.* 5Aug.93
de Méric, H. E., *p* Ⓣ 5Aug.93
Clutterbuck, A. W., *p.* Ⓣ 5Aug.93

Lieuts. and 2nd Lieuts. (14)

Lieutenants.
Barnes, H. W., *p.* 5Mar.90
Battam, S. H., *p.* 26Sept.91
Bateman, H. D., Ⓢ *p.* 30Oct.95
Hart, S. R., *p.* 30Oct 95
Baker, F. N., *p.s.* 16Dec.93

2nd Lieutenants.
de Lara Cohen, J. J. 7Feb.91
Columbine, B. F. 17Feb.94
Davies, R. 19May94

Adjutant.
Harrison, J. H. C., Maj. R. Eng. 6Oct.94

Q.M. Knight, J. M. 5Mar.89

Tower Hamlets *contd.*

Med. Officers.
Hodgson, R. H., *Surg.-Capt., p.* 29June89
Dingle, W. A., *M.D., Surg.-Capt., p.* 16Aug.90

Acting Chaplain.
Huleatt, H., *M.A.* 6Oct.80

CADET CORPS.
Bedford Grammar School.

Hon. Captain.
Glünicke, G. J. R., *p.* Ⓣ 20July89

Yorkshire. (West Riding). [6.]

1st (Sheffield). *Sheffield.*

Lt. Colonel.
Bingham, J. E., *p.* 7June84

Major.
Watson, J. S., *hon. l.c., p.* (*t.*) 29June89

Captains. (5)
Tozer, E. S., *hon.m., p.* (*t.*) 17Aug.81
Howell, S. E., *p.* Ⓣ 17Jan.85
Bennett, C. F., *p.* (*t.*) 2Mar.89
Chadburn, A. W., *p.* (*t.*) 29June89
Bingham, A. E., *p.* 27June91
Bassett, G. H., *p.* 9June94

Lieuts. and 2nd Lieuts. (9)

Lieutenants.
Colley, L. E., *p.* 4Nov.91
Welby-Everard, E. E. E., *p.* 4Nov.91
Barker, C., *p.* 20Oct.95

2nd Lieutenants.
Colley, W. A. 23Jan.95

Adjutant.
Slater, M. J., Maj. R. Eng. 14Apr.91

Qua. Mast.
Dewsnap, J. W., *hon. capt., p.* 9June83

Med. Officers.
Robinson, G., *Surg.-Capt. p* 11July83
Willey, C. H., *M.D., Surg.-Capt., p.* 24Aug.89
Adair, T. S., *M.B., Surg.-Lt., p.* 7Jan.93

Yorkshire *contd.*

Acting Chaplain.
Williams, *Rev.* J. G. 16Aug.90

CADET CORPS.
Wesley College, Sheffield.

Hon. Captain.
Girdwood, R. W, 18Nov.93

2nd (Leeds).—*Leeds.*

Hon. Colonel.
VD *Gascoigne, F. C.T.* 26Nov.62

Lieut. Colonel.
VD Dawson, W. C., *hon. c., p.* 7Jan.88

Majors.
Munby, H. M., *p.* 26Apr.90

Captains. (10)
VD Nelson, J. T., *p.s.* Ⓣ 8Dec.80
VD Rowley, W., *hon. m., p.s.* 16June88
Horne, J. H., *hon. m., p.* 16June88
Eddison, J. C., *p.* (*t.*) 19July90
Robinson, F. R., *p.* 21Mar.91
Cooke, A., *p.* 6May91
Wardle, J., *p.* 5Oct.92
Cobb, P., *p.* 4Nov.93
Hoyle, C. F., *p.* 22May95
Wright, C., *p.s.* 22May95

Lieuts. and 2nd Lieuts. 15)

Lieutenants.
Cooke, H. N., *p.* 26Sept.91
Hudson, J. W., *p.* 26Sept.91
Hordern, J. B., *p.* 24Oct.94

2nd Lieutenants.
Bray, J. W. 7Aug.95

Adjutant.
Harper, G. M., Capt. R. Eng. 10Oct.92
(*Capt. in the Army* 1Oct.92)

Qua. Mast.

Med. Officers.
Richardson, C., *Surg.-Maj.* 9Oct.95
Brown, J. W. H., *Surg.-Capt., p.* 24Oct.91

Acting Chaplain.
Scott, *Rev. Canon* J., *M.A* 12Aug.85
Bullock, *Rev.* R. G. P. *M.A.* 15July92

Digitized by Google

Submarine Miners, Royal Engineers.

Precedence of Divisions.

1. The Tyne Division.
2. The Severn "
3. The Clyde "
4. The Tees "
5. The Tay Division.
6. The Forth "
7. The Mersey "

The Clyde Division.
[3]
Greenock.

Hon. Commandant.
VD Mathieson, Sir D., K.C.B., Col. 26Feb.88

Major. (1)
Rodger, W. W. B., *p.s.* @ 11July94

Captains. (3)
Miller, A. B, *p.s.* 12Jan.89
Neill, D. F. D. (P) 8Feb.90
Collins, H. B., *p.s.* 4May95

Lieuts. and 2nd Lieuts. (6)

Lieutenants.
Macleod, N., *p.s.* 9Jan.92
Cochran, R. C., *p.s.* 26Aug.93
Anderson, D. B., *p.s.* 4May95

2nd Lieutenants.
Auchinvole, D. L., *p.s.* 11Mar.93
Anderson, A. H., *p.s.* 8Feb.94
Baird, S. H, *p.* 2May95

Quarter Master.

Med. Officers.
Whiteford, J., *M.D., Surg.-Capt., p.* 1Feb.89
Whiteford, J. H. G., *M.B., Surg.-Lt.* 4May93

Acting Chaplain.
Johnstone, *Rev.* T. F. 26May88

The Forth Division.
[6]
Leith.

Honorary Lieut. Colonel Commandant.
Hopetoun, Rt. Hon. *J. A. L.*, Earl of, *G.C.M.G.* 4Apr.88

Major. (1)
Ogilvie, F. G., (P) (*t.*) 31Mar.88

Captains. (3)
Beare, T. H., *p.s.* 31Mar.88
Salvesen, T., *p.s.* 2Apr.88
Cadell, H. M., *p.s.* 4May89

Lieuts. and 2nd Lieuts. (6)

Lieutenants.
Murray, C. D., *p.s.* 5Apr.90
Smith, S. (P) 11May92
Ogilvie, A., *p.s.* 26June95

2nd Lieutenants.
Drinkwater, T. W. 28Nov.94
Mackaren, J. A. 5June95
Drummond, C. 19June95

Quarter Master.
Currie, J. 13Apr.92

Med. Officers.
Hay, H., *M.B., Surg.-Capt., p.* 10Oct.91

The Mersey Division.
[7]
Liverpool.

Hon. Lieut. Colonel Commandant.
Montgomery, R. (P) 28May92

Major. (1)
Knight, A. H, *p.s.* 18June92

Captains. (3)
Wilkinson, T. L., *p.s.* 21May92
McKenna, J. P., *p.s.* 28May92
Langdon, H., *Hon. w., p.s.* 11Feb.93

Lieuts. and 2nd Lieutenants (6).

Lieutenants.

2nd Lieutenants.
Lloyd, J. W., *p.s.* 29July93
Jones, J. H. 8May95

Quarter Master.

Med. Officers.
Jones, R., *Surg.-Lt.* 27June88
Gemmell, J. E., *M.B., Surg.-Lt.* 30May93

Acting Chaplain.
VD Baynes, *Rev.* J. P., *M.A.* 19July76

The Severn Division.
[2]
Cardiff.

Honorary Lieut. Colonel Commandant.
Lee, H.H. Hon. R. Gen. ret. pay 4Apr.88

Major. (1)
VD Thornley, A. (P) 28May87

Captains. (3)
Thornley, G. D'A., *p.s.* 28July92
Hughes, J. A., *p.s.* 29July93
Thornley, H. T., *p.s.* 16June94

Lieuts. and 2nd Lieuts. (6)

Lieutenants.
Caple, W. H. D., *p.s.* 16June94

2nd Lieutenants.
Hooper, G. 15July93
Evans, A. O. 27Feb.95
Spickett, J. E. 6Nov.95

Quarter Master.
Newman, H. C., *p.* 17Apr.89

Med. Officers.
Rees, A., *Surg.-Capt., p.* 21Nov.89
Edwards, W. L., *Surg.-Capt., w.* 9Oct.95

Acting Chaplains.
Hanford, *Rev.* W. H., *M.A.* 23Mar.89
Prideaux, *Rev.* W. A. 23May91

The Tay Division.
[5]
Broughty Ferry.

Hon. Lt.-Col. Commandant.
Kinnaird, A. Fitz G., Lord 2Sept.93

Major. (1)
Fergusson, W. H., *p.s.* 17Mar.88

Captain. (3)
Fergusson, R. A., *p.s.* 17Mar.88
Carmichael, E, *p.s.* 25May89
Stephen, F. S., *p.s.* 11Sept.95

Lieuts. and 2nd Lieuts. (6)

Lieutenants.
White, J. H., *p.s* 7Aug.95

2nd Lieutenants.
Murdoch, J. A. 8May95
Brown, C. F. L. 19June95

Quarter Master.
Luis, J. H. 8Nov.91

Med. Officer.
Mackness, G. O. C., *M.B., Surg.-Lt.* 20Feb.89

Acting Chaplain.
Davidson, *Rev.* H. M. Dec.88

The Tees Division.
[4]
Middlesbrough.

Major. (1)
Belk, J. T. 8Mar.88

Captain. (3)
Belk, T. 26July90

Lieuts. and 2nd Lieuts. (4)

Lieutenants.

2nd Lieutenants.
Cowper, G. B. 19May94
Winterschladen, H. 19May94

Quarter Master.

Med. Officer.
Williams, W. J., *M.D., Surg. Capt., p.* 26Sept.91

Acting Chaplain.
Dales, *Rev.* J. W. 4June87

The Tyne Division.
[1]
North Shields.

Hon. Commandant.
Palmer, Sir *C. M.*, Bt., *Col.* 26Feb.88

Major. (1)
VD Johnson, W., *Hon. I.c., p.s.* @ 3Mar.88

Captains. (3)
Scott, J. E., *p.s.* 20July88
Scott, F. G. (P) 20July88
Wesencraft, R. H., *p.s.* 4Oct.90

Lieuts. and 2nd Lieuts. (6)

Lieutenants.
Heaviside, A. W., *p.s.* 20Dec.90
Winter, R. P. (P) 27Feb.92
Toomer, C. E., *p.s.* 17Sept.92

2nd Lieutenants.
Stephenson, R. 12Mar.92
Towers, E., jun., *p.s.* 4Feb.93

Quarter Master.
Bloch, D., *p.* 7Mar.91

Med. Officer.
Brown, W. H., *Surg.-Capt., p.* 21Apr.94

Acting Chaplain.
Bett, *Rev.* H., *M.A.* 2May88
Pearson, *Rev.* S. 25Feb.92

Digitized by Google

VOLUNTEER ENGINEER AND RAILWAY TRANSPORT.

"The Engineer and Railway Volunteer Staff Corps."

33, *Great George Street, Westminster.*

Hon. Colonel.

Simmons, Field Marshal Sir *J. L. A.*, G.C.B., G.C.M.G., R. Eng. 19Dec.94

Lieut. Colonel Commandant. (1)

VD Fowler, *Sir* J., *Bt., K.C.M.G., M.Inst.C.E., hon. c.* 21Jan.65

Lieut. Colonels. (20)

VD Gregory, *Sir* C. H., *K.C.M.G., M.Inst.C.E, hon. c.* 21Jan.65

VD Barlow, W. H., *M. Inst. C.E., hon. c.* 21Jan.65

VD Forbes, J. S., *hon. c.* 21Jan.65

VD Oakley, *Sir* H., *Knt., hon. c.* 21Aug.70

Lyster, G. F. *M. Inst. C.E.* 25Oct.78

Fenton, *Sir* M., *Knt.* 19Nov.81

Birt, W. 19Nov.81

Lieut. Colonels—cont.

Thompson, J. 1July82

Hawkshaw, J. C., *M. Inst. C.E.* 4Oct.84

Scotter, *Sir* C., *Knt.* 9May85

Pollitt, W. 28Apr.86

Sarle, A. L. 19Jan.87

Barry, J. W., *C.B., M. Inst. C.E.* 18June87

Newton, G. B. 12Nov.87

Baker, *Sir* B., *K.C.M.G., M. Inst. C.E.* 14July88

Galbraith, W. R., *M. Inst. C.E.* 21Feb.91

Stafford, J. H. 21Feb.91

Gibb, G. S. 19Dec.91

Lambert, H. 21May92

Conacher, J. 21May92

Turner, G. H. 3Sept.92

Hayter, H., *M. Inst. C.E.* 11Feb.93

Harrison, F. 27May93

Anderson, W., *C.B., M.Inst C.E.* 19June95

Majors. (20)

VD Lucas, C. T., *hon. l.c.* 22Mar.79

VD Aird, J., jun., *hon. l.c.* 22Mar.79

VD Waring, E., *hon. l.c.* 22Mar.79

VD Lucas, *Sir* T., *Bt., hon. l.c.* 18May79

Phillips, J. O. 22Oct.79

Lucas, C. J. 22Oct.79

Ellis, B. F. 12July84

Firbank, J. T. 25May89

Graham, G., *M.Inst. C.E.* 24June93

Andrews, E., *M.Inst. C.E.* 24June93

McDonald, J. A., *M.Inst. C.E.* 24June93

Wilson, J., *M.Inst. C.E.* 24June93

Inglis, J. C., *M.Inst. C.E.* 24June93

Lopes, G., *M.Inst. C.E.* 24June93

Brady, F. *M. Inst. C.E.* 4Oct.93

Thornhill, E. B., *M.Inst.C.E.* 4Oct.93

Captains (20)

Lieuts. and 2nd Lieuts. (40)

Lieutenants.

2nd Lieutenants.

Digitized by Google

FOOT GUARDS.

GRENADIER GUARDS.

Regtl. Hd. Qrs.....*Horse Guards, Whitehall, S.W.*

1 Bn.....*Wellington Barracks.*
2 Bn.....*Chelsea Barracks.*
3 Bn.....*Tower of London.*

1st Battalion.—The Imperial Crown.
2nd Battalion.—The Royal Cypher, reversed and interlaced, surmounted by the Imperial Crown, the Union in the dexter canton.
3rd Battalion.—The same as the 2nd Battalion, with a pile wavy issuant from the dexter canton.
(Three of 30 Company badges borne in rotation.)
A Grenade.

"Blenheim." "Ramillies." "Oudenarde." "Malplaquet." "Dettingen." "Lincelles." "Corunna." "Barrosa." "Peninsula." "Waterloo." "Alma." "Inkerman." "Sevastopol." "Egypt, 1882," "Tel-el-Kebir." "Suakin, 1885."

Uniform.—Scarlet. *Facings.*—Blue. *Agents.*—Messrs. Cox & Co.

Colonel ... ... **Field Marshal *His Royal Highness* G. W. F. C.. *Duke of* Cambridge. *K.G., K.T., K.P., G.C.B., G.C.S I., G.C.M.G., G.C.I.E., A.D.C.,** Hon. Col.-in-Chief to the Forces ... 15Dec.61.

Officer Commanding the Regt. and Regtl. Dist. ... Oliphant, Col. L. J. 17July94
col. 1Nov.86

Lt. Colonels. (3)

3Ambrobus, E. 28Oct.93
col. 11May88
2Ricardo, H. 23July94
col. 20Jan.88
1Hatton, V. 28Oct.95
col. 31Mar.90

[*Majors*, 12.]

(*Majors & Lt. Cols.*)

1Colville, *Sir* H. E., *K.C.M.G., C.B.* 1July86
col. 2Jan.86
2Herbert, I. J. C., *C.B., C.M.G., p.s.c.* 26Oct.89
col. 18Aug.89

(*Majors.*)

3Crabbe, E. M. S. 1July90
15June88
1Ricardo, F. C. 10Dec.90
3Lloyd, F. 10Aug.92
2Anderton, W. A. I. 1Apr.93
*s.*Streatfeild, H. 26July93
3Crawley, A. P. 20Dec.93
3Goulburn, H. 23July94
2White, *Hon.* H. F. 22Aug.94
2Kinloch, D. A. 13Sept.94
1St. Aubyn, *Hon.* J. T. 28Oct.95
2July90

Captains. (18.)

1Legh, *Hon.* G. 2July90
3Gordon-Gilmour, R. G. 23July90
3Scott-Kerr, R. 16Dec.90
1Darby-Griffith, C. W. 23Jan.92
1Bradford-Atkinson, T. H. H. 23Jan.92
1Fox-Pitt, W. A. L. 16Mar.92
3Cooper, R. J. 11May92
4.Lindsay, C. L. 10Aug.92
s.Gleichen, A. E. W., Count, *p.s.c., Sg.* 21Sept.92
2Cotton, A. W. 16Nov.92
2Macdonald, G. G. 20Dec.93
3Taylor, E. B. 20June94
3Halford, C. H. 21July94
2Pakenham, H. A. 12Sept.94
1Fergusson, C. 1Oct.95
m.p.Vernon-Wentworth, B. C. 28Oct.95

Lieutenants. (30.)

1Crompton-Roberts, H. R. 20Feb.84
6Feb.84
2*Davies, F. J., adjt., p.s.c.* 14May84
Bagot, Hon. *W. L., Regtl. adjt* 23Aug.84
3Marshall, W. G. H. 23Aug.84
1Lloyd, A. H. O. 23Aug.84
2Webster, *Sir* A. F. W. E., *Bt.* 23Aug.84
1Pereira, G. E. 23Aug.84
1Bailey, J. H. R. 7Feb.85
1*Heywood-Lonsdale, H. H., adjt.* 7Feb.85
2White, G. D. 7Feb.85
3Nugent, G. C. 7Feb.85
Cavendish, Hon. *W. E. (temp. capt.)* 23May85

Lieutenants—cont.

Ruggles-Brise, H. G. (Adjt. Depot) 23May85
1Verschoyle, E. G. 23May86
2Kilcoursie, F. B., *Visct.* 29Aug.85
3Lethbridge, W. P. C. 14Nov.85
23Feb.86
2Loftus, D. F. 19May86
1Somerset, *Hon.* R. FitzR. 18Aug.86
3Coventry, St. J. H. 28Sept.86
2Cecil, *Lord* E. H. 16Mar.92
1Cecil, *Lord* J. P. 16Mar.92
3Fisher-Rowe, L. R. 23Mar.92
3Du Plat Taylor, G. P. 20Feb 93
7Oct.85
2Murray-Threipland, W. 5May92
3Corry, N. A. L. 11May92
3*Heneage, G. C. W., adjt.* 8June92
1Ponsonby, F. E. G., *Sg.* 2July92
1Molyneux-Montgomerie, G. F. 10Aug.92
2Ashley, W. W. 10Aug.92
2Hood, *Hon.* G. A. A., *spec. serv.* 9Aug.93
2Aruee, R. Le N., *Lord*, 14Dec.93
1Derriman, G. L. 20Dec.93
3Warrender, H. V. 27Jan.94
3Hobart, C. V. C. 18June94
3Tryon, G. C. 20June94
1Smith, W. R. A. 25July94

2nd Lieutenants. (24)

3Glyn, A. St. L. 7Jan.91
2Earle, M. 4Mar.91
*d.*Hervey-Bathurst, F. E. W. 25July91
3Kennard, E. C. H. 10Oct.91
3Clive, P. A. 4Nov.91
2Bonham G. L. 12Mar.92
3Gascoigne, E. F. O. 23Mar.92
1Blundell-Hollinshead-Blundell, W. A. 23Mar.92
1Trotter, G. F. 18June92

2nd Lieutenants—cont.

2Beauclerk, G. M. De V. 17Dec.92
2Fryer, F. L. 21Jan.93
30Nov.92
1Corkran, C. E. 15Mar.93
1Loch, *Hon.* E. D. 8May93
3Stanley, *Hon.* F. C. 24May93
10Oct.91
1Trotter, E. H. 23June93
2Clive, G. S 21Oct.93
2Broadwood, I. A. 7Mar 94
2Reeve, J. S. 2June94
1Lygon, *Hon.* E H. 2June94
3Gathorne-Hardy, *Hon.* J. F. 10Oct.94
3Russell, *Hon.* A. V. F. 10Oct.94
1Lethbridge, A. Y. 20Feb.95
3Blackett, W. S. B 8May95
3Kerry, H. W. E., *Earl of* 14Aug.95

Regimental Adjutant.

Bagot, *Hon.* W. L. *lt.* 7May93

Battalion Adjutants.

2Davies, F. J., *lt., p.s.c.* 2Aug.93
1Heywood-Lonsdale, H. H., *lt.*, 11Apr.94
3Heneage, G. C. W., *lt.* 1Jan.95

Quarter Masters.

2Hall, J. H., *hon. lt.* 3Jan.90
1Powell, G., *hon. lt.* 18Nov.90
3May, J., *hon. lt.* 14Apr.95

Medical Officers.

3Harrison, Brig. Surg. Lt. Col. C. B. *M.B.* 4Nov.91
1Campbell, Surg. Lt.-Col. W., *M.B.* 30Sept.94
2Carte, Surg. Maj. W. A., *M.D.* 6May91
1Sheldrake, Surg. Capt. E. N. 7Oct.85
3Rayner, Surg. Capt. H., *M.B.* 14Apr.86
2Powell, Surg. Capt. S., *M.B. (attached)* 26Mar.93
3Smyth, Surg. Capt. W. J. *M.D. (attached)* 17Oct.93

Digitized by Google

COLDSTREAM GUARDS.

Regtl. Hd. Qrs.....*Horse Guards, Whitehall, S.W.*
1 Bn.....*Wellington Barracks.*
2 Bn.....*Chelsea Barracks.*

1st Battalion.—The Star of the Order of the Garter, surmounted by the Imperial Crown.
2nd Battalion.—A star of eight points within the Garter, surmounted by the Imperial Crown, the Union in the dexter canton.

(Two of 16 Company badges borne in rotation.)

The Sphinx superscribed "Egypt."

"Oudenarde." "Malplaquet." "Dettingen." "Lincelles." "Talavera." "Barrosa." "Peninsula." "Waterloo." "Alma." "Inkerman." "Sevastopol." "Egypt, 1882." "Tel-el-Kebir." "Suakin, 1885."

Uniform—Scarlet. *Facings*—Blue. *Agents.*—Messrs. Cox & Co.

Colonel ... ... Stephenson, Gen. *Sir* F. C. A. *G.C.B.* 16July92

Officer Commanding the Regt. and Regtl. Dist. ... Falmouth, Col. E. E. T., *Visct, C.B.* ... 22Dec.86 / 15Feb.94 / *col.*17Feb.86

Lt. Colonels. (2)

1Graves-Sawle, F. A. 29Sept.94 / *col.*16Apr.89
2Pole-Carew, R., *C.B.* 5Feb 93 / *col.*25Oct.88

Majors. (8)

1Dawson, V. J. 10July89
2Rose of Rhadenaburg, J. F. G., *C.B., p.s.c.* 10Nov.89
2Codrington, A. E., *p.s.c.* 4Dec.89
1Legge, *Hon.* H. C., *Eq.* 29Sept.90 / 15June85
1Dawson, D. F. R., *p.s.c. Mil. Attaché, temp. Lt.-Col.).* 29July91
2Stopford, H. B. 10Nov.93
Henniker Major. Hon. *A. H., p.s.c.* (*Comp Depot*) 2 18Sept.94
1Surtees, H. C. *p.s.c* 5Feb.95
2Pleydell-Bouverie, G. 3Apr.95

Captai s. (9)

1Winchester, A. J. H. B. *Marq. of.* 16July90
2Kindersley, C. P. W. 29Sept.90
s.Shute, H. D. G., p.s.c., 27Jan.91
*d.*Maxse, F. I. 28May91 / 25Oct.89
2Smith, G. R. F., *p.s.c.* 29June91
2Frederick, C. A. A. 29July91
1Milligan, G. D. 29July91
*s.*2Lambton, *Hon.*W.18May92
s.Rawlinson, Sir *H. S.*, Bt., *p.s.c.* 20July92 / 4Nov.91
1Drummond-Hay, J. A. G. 13July95
*s.c.*1Maude, F. S. 23Aug.05
2*Monck, C. S. O., adjt.* 28Aug.95

Lieutenants. (20)

1Hall, J. R. 31Dec.84
s.Sterling, J. T. 31Jan.85
1Hawkes, H. B. 4Feb.85 / 12Nov.84
*s.c.*2Earle, S. 20May85 / 9May85
2Wingfield, J. M. 10June85
1Pakenham, *Hon.* E. M. 7Oct.85
1Baillie-Hamilton, *Hon.* H. R 28Oct.85
2McNeile, J. 14Nov.85
2Skeffington-Smyth, R. C. E. 25Nov.85

Lieutenants—cont.

s.Athlumney, J. H. G. M. Lord 4Dec.86
2Campbell, *Hon.* J. B. 9July90
Sutton, H. C., Regtl. adjt. 4Sept.90
1*Marker, R. J., adjt.* 29Sept.90
Feilding, G. P. T. 27Nov.90
1Lambton, W. H. 1Jan.91
1Bouvilly, J. G. Le M., *Lord* 27Jan.91
2Ponsonby, J. 29June91
1Newtown Butler, C. J. B., *Lord* 15Oct.91
1Fremantle, G. 17Apr.92
2Hawker, C. J. 10Aug.92
2Longueville, R. 28Feb.93
3Pereira, C. E. 6July93
1Case, T. E. 8July93
1Benson, R. A. S. 1Jan.94

2nd Lieutenants. (18)

2Steele, J. Mc C. 29Oct.90
1Wilkinson, N. B. 29Oct.90
2Lloyd, T. H. E. 29Oct.90
2Markham, R. A. 3Dec.90
2Garratt, L. C. 3Dec.90
2Studd, H. W. 25July91
1Heathcote-Drummond-Willoughby, *Hon.*C.5Dec.91
1Heathcoat-Amory, H. W. L. H. 5Dec.91
1Hanbury-Tracy, E. T. H. 25May92
1Wvld, C. E. 8Feb 93
1Hamilton, *Hon.* L. d'H. 22Mar.93
*d.*Baring, *Hon.* G. V. 8July93
3Chandos-Pole Gell, H. A. 23Dec.93
1Matheson, T. G. 2June94
2Crichton, *Hon.* G. A. C. 28Nov.94
1Graham, J. H. C. 6Mar.95

Regimental Adjutant.

Sutton, H. C., *lt.* 1Jan.94

Battalion Adjutants.

1Marker, R. J., *lt.* 7Mar.92
2Monck, C. S. O., *capt.* 28Dec.92

Quar. Masters.

2Grindel, R., *hon. lt.*25July94
1Girling, W. W., *hon. lt.* 15May95

Medical Officers.

1Magill, Surg.-Maj. J., *M.B.* 9Dec.88
1Alexander, Surg. Maj. A. C. A. 8Nov.88
2Jackson, Surg. Capt. R. W. H., *M.B.* (*attached*) 23Nov.91
Crooke-Lawless, Surg. Capt. W. R. (*attached*) 19Mar.92
F. esch, Surg.-Lt. H. C. (*attached.*)

Solicitor.

Broughton, R. J. P., *Esq.* 7Jan.85

Digitized by Google

SCOTS GUARDS.

Regtl. Hd. Qrs. ..... *Horse Guards, Whitehall, S.W.*
1 Bn. ..... *Windsor.*
2 Bn. ..... *Dublin*

1st Battalion.—The Royal Arms of Scotland, with motto "*En! Ferus Hostis,*" surmounted by the Imperial Crown.
2nd Battalion.—The Union Badge, viz., the Rose, Thistle, and Shamrock, with motto "*Unita Fortior,*" surmounted by the Imperial Crown.

(Two of 16 Company badges with mottoes borne in rotation.)
The sphinx, superscribed "Egypt."
"Dettingen." "Lincelles." "Talavera." "Barrosa." "Peninsula." "Waterloo." "Alma." "Inkerman." "Sevastopol." "Egypt, 1882." "Tel-el-Kebir." "Suakin, 1885."

Uniform—Scarlet. *Facings*—Blue. *Agents*—Messrs. Cox & Co.

Colonel ... ... General *H.R.H.* Arthur W. P. A., *Duke of* Connaught and Strathearn, *K.G., K.T., K.P., G.C.S.I., G.C.M.G., G.C.I.E., K.C.B., Col.-in-Chief* Rif. Brig.. *A.D.C., s.* 24June88

Officer Commanding the Regt. and Regtl. Dist. ... ... Campbell, Col. B. B. D. 8Aug 95
col. 14Apr.86

Lieut. Colonels. (2)

2 **Fludyer, H.** 23May92
sol. 21Dec.87

1 **Willson, M.W.,** *C.B.* 24June95
col. 1June88

[*Majors*, 8.]
(*Majors & Lt. Cols.*)

1 **Jones, I. R.** 1July86
col. 1July90

2 **Broadwood, A.** 27Mar.89
col. 2June92

1 **Campbell, F. L.** 10June91
col. 11Sept.86

3 **Paget, A. H.** 24June91
col. 24June95

(*Majors.*)

2 **Dalrymple, Hon. N. de C.,** *p.s.c.* 23May92
1 **Drummond, A. S.** 21Feb.94
1 **Romilly, F. W.,** *D.S.O* *p.s.c.* 12Dec.94
1Jan.88
2 **Stracey, J. B.** 24June95

Captains. (9)

1 **Harbord, Hon. C.** 1Apr.87
1 **Stracey, C. E.** 31Aug.87
20Aug.95
1 **Drummond, J. W. A.** 23May88
bt.maj. 24May88
2 **Annaly, L., *Lord*** 8Nov.88
s. Drummond, L.G., spec. serv. 1st Dec. 85
2 **Scott-Murray, B. H.** 10June91
2 **Finnie, R. B.** 24June91
2 **Milner, E.** 4May92
Pulteney, W. P. 4May92
1 **Hanbury, E. E.** 4May92
d. Wigram, H. H., p.s.c. 23May92
2 *Cuthbert, G. J., adjt.* 24May93

Lieutenants. (30.)

2 **Baden-Powell, B. F. S.** 29July82
Erskine, J. F., Regtl. adjt. 7Mar.88
9Sept.82
1 **Bradshaw, J. B.** 25Aug.83
d. McGrigor, W. C. G. 5Dec.83
1 **Heyworth, F. J.** 5Dec.83
2 **Slade, *Sir* C., *Bt.*** 14May84
1 **Lawson, W.A.W.** 24Sept.84
23Aug.84

Lieutenants—cont.

2 **Manners, F. G. J.** 29Aug.85
s. Levett, H. J. T. 16Dec.85
2 **Dering, H. E.** 30Jan.86
1 **Blois, *Sir* R. B. M., *Bt.*** 23July86
2 **Godman, S. H.** 15May89
s. Clayton, E. F. 19Mar.90
2 **Trefusis, *Hon.* H. W.** 1Apr.90
8Dec.86
2 **Bolton, R. G. I.** 28Oct.90
1 **Bagot-Chester, G. J. M.** 24Feb.91
1 **Sergison, C. W.** 24June91
1 *Smith-Neill, J. W., adjt.* 18Mar.92
s. Adam, F. L. 9Apr.92
1 **de Kierzkowski-Steuart, F. H.** 9Apr.92
2 **Lowther, H. C.** 13Apr.92
1 **Stirling, A.** 4May92
Vandeleur, C. F. S. 23May92
1 **Lascelles, W. F.** 20July92
1 **Heathcote-Drummond-Willoughby, *Hon.* C. S.** 11Aug.94
2 **Bell, A. C.** 24Oct.94

2nd Lieutenants. (16)

2 **Gosling, W. S.** 4Mar.91
1 **Hore Ruthven, *Hon.* W P.** (*Master of Ruthven*) 25July91
1 **King, J. A. G.** 5Dec.91
1 **Larking, R. N. W.** 5Dec.91
1 **Thorpe, J. S.** 12Mar.92
1 **Hamilton, *Hon.* G. G.** 30Mar.92
2 **Southey, A. M.** 23Apr.92

2nd Lieutenants—cont.

2 **Shelley, J. C. E.** 18May92
1 **Poynter, A. V.** 18June92
2 **Campbell, A. D.** 18June92
1 **Heriot-Maitland, J. C.** 5Oct.92
1 **Hall, M. H.** 14June93
2 **Barne, M.** 16Aug.93
2 **Fraser, *Hon.* H. J.** 12Dec.94
2 **Elwes, H. C.** 6Mar.95
2 **Cornwallis-West, G. F. M.** 24July95

Regimental Adjutant.

Erskine, J. F., *lt.* 1Apr.92

Battalion Adjutants.

1 **Smith-Neill, J. W., *lt.*** 17Feb.92
2 **Cuthbert, G. J., *capt.*** 15Feb.95

Quar. Masters.

1 **Chase, J., *hon. lt.*** 18May92
2 **Jamieson, W., *hon. lt.*** 24Aug.92

Medical Officers.

2 **Robinson, Surg.-Maj. G. S.** 31Dec.87
1 **Fenn, Surg.-Lt.-Col. E. H., *C.I.E.*** 26Sept.94
1 **Beevor, Surg. Capt. W. C., *M.B.*** 28Nov.85
2 **Bostock, Surg. Capt. R. A.** 30Nov.87
Ramsay, Surg. Capt. H. M. 1Apr.88

GUARDS DEPÔT.
(*Caterham.*)

Officer Commanding ... ... Henniker-Major, Maj. *Hon.* A. H., *p.s.c*, C. Gds. 1Jan.95
Adjutant ... ... Ruggles Brise, Lieut. H. G., G. Gds. 1Jan.95
Qua. Mast. ... ... Gunton, T. W. 4Jan 90
7Jan.80
hon. capt. 7Jan.90

Digitized by Google

TERRITORIAL REGIMENTS.

THE ROYAL SCOTS (LOTHIAN REGIMENT).

Regimental Dist. No. 1. .....Glencorse.

The Royal Cypher within the Collar of the Order of the Thistle with the Badge appendant. In each of the four corners the Thistle within the Circle and motto of the Order, ensigned with the Imperial Crown. The Sphinx, superscribed "Egypt."

"Blenheim," "Ramillies," "Oudenarde," "Malplaquet," "Louisburg," "St. Lucia," "Egmont-op-Zee," "Corunna," "Busaco," "Salamanca," "Vittoria," "St. Sebastian," "Nive," "Peninsula," "Niagara," "Waterloo," "Nagpore," "Maheidpore," "Ava," "Alma," "Inkerman," "Sevastopol," "Taku Forts," "Pekin."

Line and Militia Battalion.

1st Bn. 2nd " } (1st Foot) { ... ... *Chatham* ... ... *Mandalay, Burmah.* | 3rd Bn. (Edinburgh Light Inf. Mil.) ... ... *Glencorse*

Depôt ... ... *Glencorse.*

Uniform.—Scarlet. *Facings.*—Blue. *Agents.*—Messrs. Cox & Co.

Volunteer Battalions.

1. } The Queen's 2. } Brigade ... *Edinburgh.* 3. }
4. 4th ... ... *Edinburgh.*
5. 5th ... ... *Leith.*
6. 6th ... ... *Penicuik.*
7. 7th ... ... *Haddington.*
8. 8th ... ... *Linlithgow.*

Page 590

Colonel ... ... Raymond, Gen. H. P. 21July77 6Dec.94

Officer Commanding Regtl. Dist. ... ... Bridge, Col. W. A. ... ... 28Feb.93 *col.* 28Feb.93

1st and 2nd Battalions.

Lt.-Colonels. (2)

2Shaw, W. D. 21June95
1Ross T. F. 14Aug.95

Majors. (8)

1Money, B. F. K. 27Mar.89
2Morgan-Payler, E. P. 18Jan.93
v. Gostling, C. H. 20Nov.93
2Hallett, C. W. S. 22May95
2Stisted, C. H. 21June95
s. Altham, E. A., *p.s.c.* 10July95
d. 1Douglas, W. 24July95
1Goold-Adams, H. J., *C.M.G.* 14Aug.95

Captains. (12)

d. 2Brondley, H. W. 21June85
v. *McLachlan, A.* 21June85
2Williams, A. L. 20Aug.85
1Loggin, W. E. G. 10Jan.87
2Birkbeck, V. M. 31Dec.87
v. *Brush, O. R.* 1Mar.88
2FitzGerald, A. V. D. 10July88
Captains—cont.
v. *Barton, L. F* 3Oct.88
2Macgregor, R. L. 4June90
1Otnberts, W. C. 14Aug.91
2*Wemyss, D. G., adjt.* 15Nov.91
m. *Francis, H. H.* 23Dec.92
v. *Molyneux-Seel, E. H.* 16Jan.93
1Daniel, C. C. 26Apr.93
2Versturme, H. P. 10May93
1Egan, M. H. 28Sept.93
1Pollock-Gore, W. A. M. 29Nov.93
1Gardiner, I. F. F. 24July95
2Cowie, C. S. 14Aug.95

Lieutenants. (19)

d. 2Munro, G. M. G. 18Nov.85
28Feb.85
1Smith, F. L. B. 8June89
1Spurway, R. P. 11Sept.89
1*Davidson, G. H., adjt.* 12Oct.89
2Callender, D. A. 23Jan.90
1McMicking, H. 4June90
2Dundas, R. C. 2July90
2Baker-Stallard-Penoyre, E. H. B. 15Nov.91
2Duncan, F. J. 7Mar.92
2Dyson, H. B. 16Jan.93
1Broadley, T. S. C. W. 26Apr.93
2Loch, G. G. 10May93
1Ralli, J. 21June93
22June92
2Sutherland, H. S. 23Sept.93
Coghill, N. S. (prob.) 29Nov.93
2Nash, H. E. P. 25Apr.94
1Rudd, H. P. 30July94
2Davie, J. H. M. 17Apr.95
2Annand, E. F. 1May95
Hislop, A. F. (prob.) 24July95
2Wingate, G. H. F. 24July95
2Gunn, G. 14Aug.95

2nd Lieutenants. (12)

2Gordon, C. C. 26Apr.93
1Moir, A. J. G. 29May93
1Gordon, E. A. 9Sept.93
2Tweedie, (L. S. 21Oct.93
1Denman, T., *Lord* 7Mar.94
2Neill, G. W. G. 2June94
2Stuart, A. G. 12Dec.94
2Duncan, R. W. 12Dec.94
1Vaughan-Arbuckle, B. 20May95
1Garwood, J. W. 26June95
1Maclean, D. C. H. 28Sept.95

Paym. 2Gunn, G., *2nd lt. (acting)*

Adjt. 2Wemyss, D. G., *capt.* 28Dec.92
1Davidson, G. H., *lt.* 21Aug.94

Q.M. 2Fuller, W. C. 21Apr.85
hon. capt. 21Apr.93
Horniblow, W. F., hon. lt. 28June86
1Griffiths, C., *hon. lt.* 2Dec.91

3rd Battalion.

Hon. Colonel.

Lothian, Rt. Hon. *S. H.,* Marquisof, *K. T.* 2Feb.89

Lt.-Colonel.

Gordon, G. G., *C.B.*, Lt.-Col., *hon. c.* (*H.*) 2Feb.89

Majors.

Grant, E. J., *hon. l. c.* (*H.*) 17Feb.94
p.s. Sawyer, H. 31Oct.94

Captains. (8)

p.s. Salmond, P. N. (*H.*) 9July87
p.s. Goff, T. C. E. 14Apr.90
Captains—cont.
p.s. Montagu-Douglas-Scott, *Lord* H. F. 13Oct.90
p.s. Foley, C. P. 26Aug.93
Montagu Douglas Scott, *Lord* H. A. 24Feb.94
p.s. Brackley, J. F. G. S., *Visct.* 10Mar.94
Wood, C. P. B. 14July94
18Nov.93
Dundas, R., Capt., *hon. m.* 19Dec.94

Lieuts. and 2nd Lieuts. (13)

Lieutenants.

Sheridan, R. B. 21Oct.93
p.s. Forbes, D. H. 21Oct.93
p.s. Stavordale, G. S. H., *Lord* 21Oct.93
p.s. Carpenter-Garnier, J. T. 18Apr.94
p.s. Pease, W. H. B. R. 18Apr.94
p.s. Eden, S. H. 26May94
Dallas-Yorke, H. F. 13Feb.95
p.s. Trotter, R. B. 16June95

2nd Lieutenants.

p.s. Cavendish, J. S. 10Mar.94
Maxwell-Scott, W. J. 14Apr.94
Akers Douglas, A. 28Nov.94
Brodie, A. 4May95

I. of M.

Adjt. Francis, H. H., Capt. R. Scots 20Feb.93
(*Capt. in the Army* 23Dec.92)

Q.M. Horniblow, W. F., *hon. lt.*

Med. Off. Lucas, R., *M.B., Surg.-Lt.-Col.* 1Dec.91

Digitized by Google

THE QUEEN'S (ROYAL WEST SURREY REGIMENT).

Regimental Dist. No. 2. .....Guildford.

The Royal Cypher within the Garter. In each of the four corners the Paschal Lamb with motto "*Pristinæ virtutis memor.*"

"*Vel cæsus triumphant.*" The Sphinx, superscribed "Egypt."

"Vimiera," "Corunna," "Salamanca," "Vittoria," "Pyrenees," "Nivelle," "Toulouse," "Peninsula," "Afghanistan," "Ghuznee," "Khelat," "South Africa, 1851-2-3," "Taku Forts," "Pekin," "Burma, 1885-87."

Line and Militia Battalions.

1st Bn. } (2nd Foot) { ... *Umballa, Punjab.*
2nd " } { ... *Woking.*

3rd Bn. (2nd R. Surrey Mil.) ... ... *Guildford.*

Depôt ... ... *Guildford.*

Uniform.—Scarlet. *Facings.*—Blue. *Agents.*—Messrs. Cox & Co.

Volunteer Battalions.

1. 1st ... ... *Croydon.*
2. 2nd ... ... *Guildford.*
3. 3rd ... ... *Bermondsey.*
4. 4th ... ... *Kennington Park.*

Page ... ... 562.

Colonel ... ... Smyth, Gen. *Sir* E. S., *K.C.M.G.* 20Aug.98
11Mar.81
25Mar.95
30Aug.94
*col.*29Sept.90

Officer Commanding Regtl. Dist. ... ... Lawson, Col. C. F. 25Mar.95

1st and 2nd Battalions.

Lt.-Colonels. (1)

1Broderick, E. W. 29Sept.92
2Nearne, A. H. 29Sept.94

Majors. (5)

1Collins, *J.* S. 29Sept.86
2Riverson, H. J. 25Mar.92
2Richards, J. R. H. 11May92
1Hanford-Flood, R. T. 29Sept.92
s. Hamilton, E. O. F. 3July93
1Elias, A. 30Dec.93
d. 2Fowler, H. B. 17Apr.94
2Burrell, W. S. 29Sept.94

Captains. (13)

2Rusbridger, S. H. 15Feb.86
1Robson, H. D. 30May87
Pink, F. J., D.S.O. 31Mar.88
v. Addington, W. L. 27June88
2Price, A. E. 24July89
1Monro, C. C., *p.s.c.* 24July89
v. Pain, W. H. 29Sept.90
2Hamilton, H. I. W., *p.s.c.* 8Dec.90
m. Dawson, R. 24Dec.90
Parsons, H. D. E. 13Apr.91
Taylor, A. W. 12Apr.91
Tracy, W. M. 12Apr.91
1*King-King, J. G., adj.* 12Apr.91
s. Ellison, G. F., p.s.c. 13July91
2Darrah, O'B. Z. 11May92
2Coles, M. C. 29Sept.92
d. 1Malcolmson, E. 23Nov.92
1Whitehead, G. F. 19Sept.94
30Dec.91
1Cowper, H. M. 29Sept.94
1Glasgow, W. J. T. 1Dec.94
1Warren, D. 1Apr.95
2Bevington, S. N., *p.s.c.* 10May95

Lieutenants. (19)

2Whiffin, G. G. 10Nov.86
2Pilleau, H. C. 24July89
2*Silkem, A. F., adjt.* 16Oct.89
1Fell, B. T. 7May90
1Mackworth, D. 1June90
1Wilkins, H. St. C. 25Nov.90
2Bird, W. D. 1Dec.90
2Crofts, L. M. 8Dec.90
2Hardy, H. R. 12Feb.91
1Otterill, H. E. 12Apr.91
1Pickard, F. B. B. 26Nov.91
d. 2Raitt, A. D. 15Dec.91
d. 1Bottomley, H. R. 6Apr.92
1Warden, H. F. 11May92
2Boyd, F. F. 8Nov.92
2Neale, G. H. 23Nov.92
1Parsons, C. 29Sept.94
1Mudge, A. 16Jan.95
1Engledue, H. A. 1Apr.95
1Kenrick, G. E. R. 10May95

2nd Lieutenants. (13)

1Bickford, W. W. 5Dec.91
1Tufnell, A. W. 5Dec.91
2Whinfield, H. C. 9Jan.92
2Wilson, C. E. 13July92
1Savile, A. R. C. 16Nov.92
2Smith, H. W. 17Dec.92
1Terry, R. J. A. 8Feb.93
1Tringham, A. M. 15July93
2Mangles, R. H. 12Dec.94
1Longridge, J. A. 30Feb.95
1Mathew-Lannowe, E. B. 28Sept.95
2Churcher, B. T. 28Sept.95

Paym. 1Mudge, A. *lt.* (*acting*). 27June94

Adjts. 2Silkem, A. F., *lt.* 1Dec.94
1King-King, J. G., *capt.* 1Dec.94

Q.M.Dyke, J. S., hon. lt. 18Nov.86
1Grubb, J. J., *hon. lt.* 22Feb.93
2Griffiths, J., *hon. lt.* 10Jan.94

Lieuts. and 2nd Lieuts. (15)

Lieutenants.

p.s. Thorne, T. B. H. 20Jan.94
p.s. Mackworth, H. 20Jan.94
p.s. Denny, P. R. 27Feb.95
p.s. Bell, M. W. G. 27Feb.95
p.s. Rickman, A. W. 27Feb.95
p.s. Hook, C. C. (*H.*) 27Feb.95

2nd Lieutenants.

p.s. Reed, H. T. 20Jan.94
Richards, H. W. 2Feb.94
Brettell, R. V. G. 6Feb.94
Seymour, R. 10Mar.94
p.s. Poynder, G. W. 26Sept 94
p.s. Cardew, G. F. 28Nov.94
p.s. Timmis, A. W. 20Feb.95
Thomson, G. A. L. 8Apr.95
Brunker, J. R. 29Apr.95

3rd Battalion.

Hon. Colonel.

p.s. Davis, J., Col., A.D.C. (*H*) 5Oct.95

Lt.-Colonel.

p.s. Fairtlough, F. H. (*H.*) (*m*) 23Oct.95

Major.

p.s. Lloyd-Harries, T. 1May95
p.s. Shelton, W. A. D. 18Nov.95

Captains. (10)

p.s. Pole, R. E., *hon. m.* 14Apr.88
p.s. Taylor, J. F. W. B. 19Oct.89
p.s. Shaw, A. G. 7May91
p.s. Hervey, F. H. G. 12Mar.92
Fraser, A. B. S. 4Apr.94
p.s. Carleton-Smith, C. D. (*H*) 26Sept.95
11Nov.93

I. of M.

Adjt. Dawson, R. Capt. R.W. Surr. R. 24Oct.92
(*Capt. in the Army* 24Dec.90)

Q.M. Dyke, J. S., *hon. lt.*

Digitized by Google

THE BUFFS (EAST KENT REGIMENT).

Regimental Dist. No. 3......**Canterbury.**

The Dragon. In each of the four corners the united Red and White Rose ensigned with the Imperial Crown.

"Veteri Frondescet Honore."

"Blenheim," "Ramillies," "Oudenarde," "Malplaquet," "Dettingen," Douro," "Talavera," "Albuhera," "Vittoria," "Pyrenees," "Nivelle, "Nive," "Orthez," Toulouse," "Peninsula," "Punniar," "Sevastopol," "Taku Forts," "South Africa, 1879."

Line and Militia Battalions.

1st Bn. } (3rd Foot) { *Peshawar, Punjab.*
2nd " } { *Kilkenny.*

3rd Bn. (East Kent Mil.) ... *Canterbury.*

Depôt ... ... *Canterbury.*

Uniform.—Scarlet. *Facings.*—Buff. *Agents.*—Messrs. Cox & Co.

Volunteer Battalions.

1. 1st ... ... *Canterbury.* | 2. 2nd ... *Cranbrook, near Staplehurst.*
Page 593

Colonel ... ... Raines, Lt.-Gen. (*Hon. Gen*) *Sir* J. A. B., *K.C.B.*... ... ... 28Sept.82
Officer Commanding Regtl. Dist. ... Kelly, Col. W. E R. 1Nov.95
col. 1July95

1st and 2nd Battalions.

Lt.-Colonels. (2)

1Harley, G. E. 23May92
2Hickson, R. A. 1July95

Majors. (8)

1Ommanney, A. E. 30Nov.85
2Rackhouse, J. B. 30Nov.85
1Moody, R. S. H., *p.s.c.* 14Jan.86
1Hind, J. W. 10Dec.86
s. Gordon, C. H., *p.s.c.* 31Jan.91
d. 23Smith, F. 23May92
1Holme, E. F. 1July95
2Allen, A. J. W., *p.s.c.* 19Aug.95

Captains. (13)

v. *Blackburn, H.* 18Apr.85
s. 2Porter, G. A. 24Apr.85
m. *Connellan, C. L.* 30Nov.85
s. *Yyvyan, C. B., p.s.c.* 14Jan.86
n *Tylden-Pattenson, A. H.* 10Dec.86
v. *Campbell-Johnston, A. F.* 1July87
2Ravenhill, E.E. 1July87
m. *Philips, R. E.* 1July87
1Douglish, G. V. 1Nov.87

Captains—cont.

d. 1Brine, P. F 24June89
2*Williams, E. C. J., adjt.* 1Nov.93
2Bayard, R. 2Jan.93
s. *Booth, W. H.* 2Jan.93
2Eustace, A. R. 23Mar.93
s.c. 2Vertue, N. H. 22Mar.93
Greene, C. K. 26Apr.93
1Kales, L. G. N. 26Apr.93
1Parry, E. C. M. 4Oct.93
2Vickerman, A. 4Oct.93
1Annesley, F. D. J. 1Jan 94
s.a. *Hunter, G. G.* 31Jan.94
1*Lynden-Bell, A. L., adjt* 31Jan.94
v. *D'Aeth, R. H.* 31Jan.94
2Essell, F. K. 1Jan 95
1Tarte, B. R. K. 1July95

Lieutenants. (19)

s. *Hill, H. C. de la M.* 10Nov.86
2Geddes, A. D. 21Nov.89
2Sparrow, H. F. 5Mar.90
2Marriott, R. G. A. 1Apr.90
d. 1Hulke, L. I. B. 11July90
1Trollope, A. G. 20Aug.90
2Bainbridge, E. G. T. 3Dec.90
1Dyne, F. W. B. 24Jan 92
1Hasler, J. 4Feb.92
1Cobbe, C. C. 1Apr.92
1Pearson, R. F. 28Sept.92
d. 2Swetenham, R. 2Jan.93
2Price, R. K. 22Mar.93
1Eaton, W. A. 12Apr.93
2Finch Hatton, E. H. 26Apr.93
1McDonall, R. 4Oct.93
1Adamson, J. T. G. 1Jan 94
1Trevor, W. H. 13June94
1Perkins, E. C. 1Jan.95
2Godfrey-Faussett, F. 1July95

2nd Lieutenants. (12)

2Gregson, H. G. F. S. 10Nov.92
1Porter, C. L. 21Jan.93
2Greenway, C. D. K. 15Mar.93
2Pritchard, C. C. H. 26Apr.93
1Reeves, F S. 19July93
2Mairis, G. B. De M. 9Sept.93
1Power, R. E. 21Oct.93
1Bright, R. 7Mar.94
2Knight, L. C. E. 7Mar.94
1Engelbach, F. J. 20June94
1Monsell, C. G. 13Mar 95
6Feb 95
1Stokes, C B. 28Sept.95

Paym. 1Cobbe, C. C., *lt.* (*acting*).
Adjts. 1Lynden-Bell, A. L., *capt.* 1Apr.92
2Williams, E. C. J. *capt.* 30May94
Q.M. *Colley, J. W.* 18Oct.73
hon. capt. 18Oct.83
1Cumber, H. C., *hon. lt.* 29Apr.91
2Boon, G., *hon. lt.* 24June91

3rd Battalion.

"Mediterranean."

Hon. Colonel.

Bingham, Lt.-Gen. (*Hon. Gen.*) *G. W. P., C.B.* 26Apr.73

Lt.-Colonel.

p.s. Perrott, *Sir* H. C., *Bt.*, *hon. c.* 31Oct.93

Majors.

p.s. Blaydes, H. S. 2Apr.92
Brinckman, T. F. 2Dec.93

Captains. (8)

Collier, J. (*H.*) 30Apr.84
p.s. Stevenson, A. D. (*H.*) 30Apr.84
McKillop, C.M. 16Dec.85
Graystone, B. 12Mar.92
p.s. Dundas, M. J. R. (*H.*) 8Feb.94
p.s. Vipan, C. (*H.*) 14Feb.94
13June92
p.s. Fletcher, P. F. 26Sept.94
Haslewood, C. G. (*H*) 4May95

Lieuts. and 2nd Lieuts. (12)

Lieutenants.

Harris, *L.* R. 22Apr.93
Holden, J. R. 22Apr.93
Keith, R. A. 4May95
Seppings, J. W. H. 4May95
Steinman, B. P. 4May95
Young, W. H. W. 4May95
Schön, E. A. 4May95
Shaw, J. E. 4May95

2nd Lieutenants.

Palmer, V. T. D. 24Oct.94
Mears, T. I. N. 9Jan.95
Kirkpatrick, H. F. 14Apr.95
O'Grady, E. S. 15May95
Way, B. G. F. 18Sept 95
Hilton, H. A. 23Oct.95

I. of M.

Adjt. Philips, R. E., Capt.
W. Kent R. 1Sept.94
(*Capt. in the Army* 1July87).

Q.M. Colley, J. W. 2Feb.88
hon. capt. 18Oct.83

Digitized by Google

THE KING'S OWN (ROYAL LANCASTER REGIMENT).

Regimental Dist. No. 4. ..... Lancaster.

The Royal Cypher within the Garter. In each of the four corners the Lion of England. "Corunna," "Badajos," "Salamanca," "Vittoria," "St. Sebastian," "Nive," "Peninsula," "Niedensberg," "Waterloo," "Alma," "Inkerman," "Sevastopol," "Abyssinia," "South Africa, 1879."

Line and Militia Battalions.

1st Bn. } (4th Foot) { *Malta.*
2nd " } (4th Foot) { *Nasserabad, Bombay (for Home).*

3rd Bn. (1st R. Lancashire Mil.) ... ... *Lancaster*
4th " (1st R. Lancashire Mil.) ... ... *Lancaster.*
Depôt ... ... *Lancaster.*

Uniform.—Scarlet. *Facings.*—Blue. *Agents.*—Messrs. Cox & Co.

Volunteer Battalion.

1. 1st. ... ... *Ulverston.*
Page ... ... 593.

Colonel ... ... Cameron, Gen. *Sir* W. G., *K.C.B., m.c.c.*, ... 16Jan.94
Officer Commanding Regtl. Dist. ... Kidston, Col. A. F. 2Jan.93
col. 21May88

1st and 2nd Battalions.

Lt.-Colonels. (3)

1 Woodgate, E. B. P., *p.s.c.* 30June93
2 Crofton, M. E. 16Oct.95
25Jan.95

Majors. (8)

1 MacCarthy, R. F. 9Mar.86
1 Rowlandson, J. 7Oct.91
2 Yeatherd, E. W., *p.s.c.* 24Feb.92
s.a. Hunter, A, *D.S.O.* 15June92
bt. col. 6Jan.94
s. Gawne, J. M., *p.s.c.* 26June93
w. Matthews, F. B. 12July93
2 Ross, A. J. J. 2May94
1 Bonomi, J. I. 25Jan.95

Captains. (12)

2 Carter, E. A. F. 11Aug.86
p.s. *Vigors, T. M.* 1Aug.87
1 Burke, T. E. 7Oct.87
1 James, W. L. 1Feb.88
2 Duffin, W. H. 1Feb.88
d. 1 Somerville, T. C. F. 21May88
d. 2 Haynes, A. 21May88
s. *Carleton, G. A.* 21May88
1 Thorne, A. D. 2Oct.88
2 Barton, C. G. 26June89
w. *Hunt, T. C.* 21Nov.90
1 Hibbert, G. L. 19Aug.91
v. *Burton, W. S.* 8Oct.91
s.a. *King, A. J.* 27July92
2 Houghton, W. 23Sept.93
15June88
2 Mangles, W. J. 2May94
1 Boyce, J. H. A. 3June94
1 *Goldie-Taubman, C. F., adjt.* 8June94
2 Stokes, L. F. J. de V. 25Jan.95
Laurie, J. H. 14July95

Lieutenants. (19)

1 Sandbach, W. 20Jan.86
7Feb.88
2 Dixon, T. B. 25Apr.86
1 Clarke, J. S. 25Aug.86

Lieutenants—cont.

1 Radcliffe, A. E. 25Aug.86
2 Paton, J. A. 15Sept.86
25Aug.86
2 McLachlan, D. M. 22Sept.89
2 Kirk, M. W. 18Dec.89
s.a. *Fenwick, M. A. C. B.* 22Dec.89
d. 2 Palmes, G. L. 22Dec.89
1 Carleton, F. M. 1Apr.90
2 Marker, T. J. 11June90
2 Burke, E. P. 15July90
1 Bruce, J. G. T. 21Nov.90
2 *Graham, J. M. A., adjt.* 19Aug.91
2 Martin, A. B. S. 14Dec 92
26June92
Tomkins, H. L. (prob.) 28July93
2 Keogh, J. B. 30Dec.93
1 Galloway, H. 2May94
2 Pennell, R. H. E. 8June94
2 Borrett, C. A. 1July94
1 Lloyd, J. H. 14Oct.94
2 Hobson, A. C. 25Jan.95

2nd Lieutenants (12)

Elliot, J. F. 13Aug.92
d. 1 Johnson, F. S. B. 19Oct.92
2 Evans, E. G. 20May93
2 Betty, A. T. H. K. 25Oct.93
19July93
1 Townend, E. M 28Dec.93
1 Constable, J. G. 23Dec.93
2 Kauntze, B. C. 7Mar.94
1 Whittington, T. D. L. 8Aug.94
2 Dykes, A. McN. 12Dec.94
1 Lethbridge, W. A. L. 6Mar.95
2 Davidson, F. C. D. 6Mar.95
2 Stephens, G. R. 29May95
1 Newton, R. H. F. 28Sept 95

Paym. 2 Marker, T. J., *lt. (acting).*
Adjts. 1 Goldie-Taubman, C. F., *capt.* 7Aug.93
2 Graham, J. M. A., *lt.* 12July95

Q.M. 1 Batchelor, T., *hon. lt.* 20Feb.95
Daly, B., hon. lt. 27Feb.95
2 Clancy, C., *hon. lt.* 9Nov.95

3rd and 4th Battalions.

"Mediterranean."

Hon. Colonel.

Derby, Rt. Hon. *F. A., Earl of*, G.C.B., *Col., A.D.C.* (*supern.*) 27Feb.86

Lt.-Colonel Commandant.

4 Whalley, J. L., *hon. c.* 5Oct.95
lt. col. 26Nov.87

Lt.-Colonel.

Aspinall, R. J., *hon. c.* 23Oct.95

Majors.

4 North, B. N. (*t.*) 23Dec.91
4 Kemmis, W. 28Dec.91
3 Every-Halsted, C. E. 12Sept.94

Captains. (16)

4 Maurice, J. M. (*H.*), 19Jan.87
p.s. 3 Darbishire, R. N. (*H.*) 22Sept.88
4 Taaffe, G. J. 18Apr.89
3 Feilden, H. R., Capt. ret. pay., *hon. m.* 19Mar.90
3 Feilden, W. H. 18June89
3 De la Bère, R. N., *I. of M.* 30July92
p.s. 4 Jones, H. H. 30July92
4 Churchill, F. V. S., Capt. ret. pay 19Oct.92
3 Parsons, F. G. 4Apr.94
4 Wilson Wilson, W. (*t.*) 23June94
4 McCall, J. S. 15May95
p.s. 3 de Landre-Grogan, F. V. (*t.*) 16May95
4 Evans, F. H. F. 14Aug.95

Lieuts. and 2nd Lieuts. (24)

Lieutenants.

3 Stanley, *Hon.* A. F. 21July94

2nd Lieutenants.

4 Whitehurst, T. T. 6Jan.94
3 Henry, M. L. 9Feb.94
3 Oppenheimer, B. S. (4Nov.94
4 Jennings, E. C. 9May95
3 Timmis, G. D. 27May95
4 Cadman, E. C. 2Oct.95

I. of M. 3 De la Bère, R. N., *capt.* 4May92

Adjts. 4 Matthews, F. B., Maj. R. Lanc. R. 16Jan.91
3 Le Feuvre, G. W. H., Capt. N. I. an. R. 24Mar.91
(*Capt. in the Army* Feb.88)

Q.M. Daly, B., *hon. lt.*

Digitized by Google

THE NORTHUMBERLAND FUSILIERS.

Regimental Dist. No. 5. .....Newcastle.

St. George and the Dragon. In each of the four corners the united Red and White Rose slipped, enshrined with The Royal Crest.
"*Quo fata vocant.*"

"Wilhelmstahl," "Rolcia," "Vimiera," "Corunna," "Busaco," "Ciudad Rodrigo," "Badajos," "Salamanca," "Vittoria," "Nivelle," "Orthes," "Toulouse," "Peninsula," "Lucknow," "Afghanistan, 1878-80."

Line and Militia Battalions.

1st Bn. 2nd " } (5th Foot) { ... *Portsmouth.* ... *Singapore.*

3rd Bn. (Northumberland Mil.) ... ... *Alnwick*

Depôt ... ... *Newcastle.*

Uniform.—Scarlet. *Facings.*—White. *Agents.*—Messrs. Cox & Co.

Volunteer Battalions.

1. 1st ... ... *Hexham.* | 2. 2nd ... ... *Walker Newcastle-on-Tyne.*
3. 3rd ... ... *Newcastle.*
Page ... ... 594.

Colonel ... ... Willis, Lt.-Gen. F. A., *C.B.*, ® 4Mar.95
Officer Commanding Regtl. Dist. ... Upcher, Col. R., *D.S.O.* 8Apr.94
*sql.*9June86

1st and 2nd Battalions.

Lt.-Colonels. (2)

2Way, W. FitzA. 22Feb.93
1Cherry, H. A. 23May92

Majors. (8)

2Buchanan, H. E. 23Apr.90
1Money, C. G. C. 9Dec.91
s. Pennington, R. L. A. 22Feb.92
d. 1Malet, J. W. 23May92
1Frend, G. 22Apr.93
2Lambton, *Hon.* C. 21Jan.95
2Armstrong, T. G. L. H. 17Jan.95
s. Sturges, W. E. 30Jan.95

Captains. (12)

1Harding, G.M. 28June85
v. *Stewart, D. S.* 27Jan.86
s. 1Pilcher, T. D., *p.s.c.* 13Feb.86
1Dashwood, E. W. 18Nov.86
s. *Sitwell, W. H., p.s.c., spec. serv.* 10Apr.89
1Henry, St. G. C. 10Apr.89
d. 2Riddell, J. F. 18Nov.89
v. *Eagar, E. B.* 27Jan.90
v. *White, J. R. L.* 20Mar.91
v. *James, C. H. L.* 15June91
s.c. 2Keith-Falconer, C. E. 23Feb.92
1Heard, E. S., *p.s.c.* 11May92
Willmott, W. A. 23May92

Captains—cont.

m. *Sant, M. L.* 24Oct.92
Sapte, D. 24Oct.92
2Fletcher, E. W. 15Dec.92
2Casson, F. G. 17Oct.94
2Wilkinson, P. S. 27Oct.94
1Leather, G. F. T. 21Jan 95
2Booth, A. W. C. 21Jan 95
2Dawkins, A. F. 27Jan.95
1Crofton, A. E. L. 15May95

Lieutenants. (13)

s. 1O'Brien, *Hon.* M. 27Jan.90
1*Ray, G. L. S., adjt.* 10Apr.90
s. 2Isacke, R. H. 10Apr.90
2Tozer, A. G. M. 6Dec.93
14May84
1Enderby, S. H. 9Nov.91
2*Somervell, W., adjt.* 22Feb.92
2Ainslie, H. S. 11May92
1Turner, F. C. 20Feb.95
22Oct.90
d. 1Ferguson, S. C. 18Aug.92
d. 2Yatman, C. 18Sept.92
Wake, H. St. A. (*prob.*) 8Feb.93
2Leach, H. E. B. 8Feb.93
Stewart, R. J. T. (*prob.*) 18July94
2Somerville, J. A. C. 17Oct.94
2Craster, J. C. P. 27Oct.94
2Percival, A. J. B. 27Oct.94
Heale, E. N. (*prob.*) 21Jan.95
1Fishbourne, C. E. 21Jan.95
2Sinny, S. M. 27Jan 95
1Moulton-Barrett, E. M. 3Apr.95
Wood, C. M. A. 15May95
1Crispin H. T. 21July95

2nd Lieutenants. (12)

2Dawson, F. S. 17Dec.92
2Flower, S. S. 26Apr.93
1Armstrong, C. A. 10Oct.94

2nd Lieutenants—cont.

1Richards, M. C. 12Dec.94
1Bevan, F. 20Feb.95
1Buckley, B. T. 20Feb.95
2Toppin, H. S. 20Feb 95
2Lennox, C. H. M. 6Mar 95
2Dawson, L. A. F. 29May95
2Wild, W. H. 29May95
1Lethbridge, R. C. B. 28Sept.95
2Braithwaite, F. 28Sept.95

Adjts. 2Somervell, W., *lt.* 18Feb.95
1Ray, G. L. S., *lt.* 1Oct.95

Q.M. 2Thomson, J., *hon. lt.* 17Apr.89
1Bett, J., *hon. lt.* 26July93
Evans, W. A., hon. lt. 6Nov.95

3rd Battalion.

Hon. Colonel.
Northumberland, A. G., Duke of, K.G. 1Aug.74

Lt.-Colonel.
Percy, *Lord* A. M. A. (*H.*) 15July95

Majors.
Marshall, A., *hon. Lt.* 2July83
Cecil, *Lord* L. 15July95

Captains. (10)
Orde, W. 23Nov.81
p.s. Boddam, R. J. 5Aug.85
Crossman, L. M. 18Aug.86
p.s. Powell-Cotton, P. H. G. (*H.*)(*T.*) 3Aug.89
Jervis, *Hon.* R. C. 3May90
Joicey, E. 21Mar.91
Scott, R. 18Feb.93
Maxwell, W. 5May94
p.s. Lindberg, T. H. (*H.*) 30Oct.95
22July93

Lieuts. and 2nd Lieuts. (15)

Lieutenants.

Browne, M. 12Sept.90
Roundell, R. F. 5Mar.92
Roundell, C. S. 5Mar.92
Westmacott, J. 9June94

2nd Lieutenants.

Burrell, W. M. 2Mar.93
Hutton-Squire, J. R. 10Mar.94
Riddell, E. P. A. 12Apr.94
Spencer, A. W. B. 5Dec.94
Coates, F. R. 2Jan.95
Burdon, E. G. G. 6Apr.95
Buckle, D. F. de C. 18Sept.95

I. of M.

Adjt. Sant, M. L., Capt. North'd. Fus. 16Feb.93
(*Capt. in the Army* 24Oct.92)

Q.M. Evans, W. A., *hon. lt.*

Digitized by Google

THE ROYAL WARWICKSHIRE REGIMENT.

Regimental Dist. No. 6. ..... Warwick.

The Antelope. In each of the four corners the united Red and White Rose slipped, ensigned with the Imperial Crown.

"Rolaia," "Vimiera," "Corunna," "Vittoria," "Pyrenees," "Nivelle," "Orthes," "Peninsula" "Niagara," "South Africa, 1846-7, 1851-2-3."

Line and Militia Battalions.

1st Bn. } 2nd " } (6th Foot) { ... *Malta.* ... *Ceylon (for Home).* Depôt ... ... *Warwick.*

3rd Bn. (1st Warwick Mil.) ... ... *Warwick*
4th " (2nd Warwick Mil.) ... ... *Warwick*

Uniform.—Scarlet. *Facings.*—Blue. *Agents.*—Messrs. Cox & Co.

Volunteer Battalions.

1. 1st ... *Birmingham.* | 2. 2nd ... ... *Coventry.*

Page ... ... 594.

Colonel ... ...

Officer Commanding Regtl. Dist. ... ... Nesbitt, Col. E. 30July95 *col.*25May94

1st and 2nd Battalions.

Lt.-Colonels. (2)

1Longbourne, F. 24Feb.92
2Corse-Scott, E. H. 3Mar.92

Majors. (3)

2Forbes, W.E.G. 29Nov.86
1Haines, G. 29May89
1Jones, M. Q. 21June90
1Maunsell, N. F. A. 24Feb.92
2Jackson. A. W. F. 3Mar.92
2Irwin, H. E. 6Aug.92
d. 2Helyar, H. W. 3Mar.93
v. Coles, A. H., *D.S.O.* 5June95

Captains. (12)

1McKinstry, A. C. E. 25Mar.85
p.d. Bird, G.E.G.W. 24Feb.86
v. Ethoridge, C. de C. 1Mar.86
d. 1Cockburn, C. J., *p.s.c.* 3Mar.86
2Landon, H.J.S. 29Nov.86
v. Mockler, P. R. 24Feb.88
1Chambers, O.A. 31Oct 88
v. Ray, G. G. O'N. 3Apr.89
m.c. Kiggell, L. E., p.s.c. 3Apr.89
Blyth, H. R. 29May89
m. Granville, D. 5July89
1Dyas, J.R. *p.s.c.* 4Sept.89
1Carey, W. S. 18Sept.89
m. Morrice, L. E. 1Dec.90
2Smyth, Y. S. 1Dec.90
2Browne, F.G.F. 24Feb.92
2Armstrong, G. D. 3Mar.92
1*Whigham, R. D., adjt.* 3Mar.92
2Vaughan, H.R. 31Mar.92
d. 2East, C. C. 6Aug.92
1Caldecott, G. 6Aug.92
1Elkington, J.F. 25Jan.93
v. Maunsell, A. J. S. 3Mar.93

Lieutenants. (13)

2Herbert, A. C. 25Aug.86
3Boyce, J. F.W. 10Nov.86
1Allen, E. L. 5June89
s. Pyne, C., E. M. 5June89
2Deane, A. 18Sept.89
1Lee, W. M. L. 15Oct.90
2Loring, W. L. 1Dec.90
2Diver, T. 11Mar.91
2Young, G. T. 2Apr.91
1Earle, F. A. 8June91
1Wrigley, C. C. 18Jan.92
2Cox, St. J. A. 20Jan.92
2Greer, MacG. 13July92
1Sanderson, W. D. 18July92
d. 1Vincent, A. E. 6Aug.92
2Crowe, W.M.C. 25Jan.93
2*Moore, H. G. A., adjt.* 3Mar.93
d. 2Toogood, A. S. 10Apr.93
Walton, G. (prob.) 24May93
1Skipwith. F.G. 28Jan.94
2Murray, E. M. 26Oct.94

2nd Lieutenants (12)

2Barwell, H. C. 18May92
2Neave, H. E. 18May92
1Spearman, A. Y. 13June92
2Poole, A. J. 18June92
1Ktches, C. E. 19Nov.92
1Hankey, H. M. A. 22Feb.93
Horsbrugh, B. R. 25Feb.93
1Forster, G. N. B. 20May93
1Christie, W. C. 21Oct.93
2Carey, H. W. W. O. 2June94
2Bacchus, J. B. R. 12Dec.94
1Brewis, R. H. W. 28Aug 95
1Creagh-Osborne. H. P. 23Sept.95

Adjts.

1Whigham, R. D., *capt.* 18Jan.92
2Moore, H. G. A., *lt.* 23Jan.94

Q.M. 2Rance, G. 20Oct.88
hon. capt. 20Oct.93
Cragg, H., hon. lt. 7May91
1Dixon, C. J., *hon. lt.* 1May91
Hall, W., hon. lt. 9Nov.92

3rd Battalion.

Hon. Colonel.

Leigh, Rt. Hon. *W. H.*, Lord 3June65

Lt.-Colonel.

Fennington, W. A., 17Oct.94

Majors.

McCalmont, B. C., Capt. 21Nov.94
p.s. Gretton, G. Le M. 26 5Dec.94

Captains. (8)

Creagh, S. W. 18Nov.82
p.s.Thursby, A. E., *hon. m.* 16Apr.84
p.s. Congreve, G. T. 9Jan.86
p.s. Strachan, W. D. 4June90
p.s. Parratt, F. E. H. (*H.*), *I. of M.* 23Dec.91
p.s. Powell, G. B. 10Mar.94
p.s. Norris, H. E. Du C. (*H*) 21Nov.94
p.s. Webster, F. S. 19Dec.94

Lieuts. and 2nd Lieuts. (12)

Lieutenants.

Gladwin, L.M.F. 4June92
Baker, E. M. 18Apr.94
Carden, F. H. W. 18Apr.94
p.s. Burt, A. 2Jan.95
Whish, J. G. 2Jan.95
Bruce, S. A. 2Jan.95

2nd Lieutenants.

p.s. Besant, P. E. 24Oct.94
Bridges, C. W. R. 8Feb.95
Methuen, C. O'B, H. 9Feb.95
Barton, C. W. 21Aug.95
Lutwyche, H. 25Sept.95

I. of M. Parratt, F. E. H., *capt.* 11Sept.95

Adjt. Morrice, L. E., Capt. R. War. R. 28Aug 94
(*Capt. in the Army* 1Dec.90)

Q.M. Cragg, H., *hon. lt.* 7May91

4th Battalion.

Hon. Colonel.

Perkins, G. D. S. 6Oct.8

Lt.-Colonel.

Gildea, J. *hon. s.* 22Oct.9

Majors.

McCalmont, H. L. B. 18Jan.9
Campbell, J. E. R. 8May9

Captains. (5)

Kelso, A., *hon. m.* 21May8
p.s. Morrall, A.E. (*H.* 6Dec.9
Fullerton, G. D'E. H. 15Oct.9
Dawes, E. W., Capt. ret. pay (*H*) 18Apr.94
Ludford-Astley, J. B. 1Aug.94
Beatty, C. H. L. 1Aug.94
Davenport, W. H. (*H*) 22May95
2Sept.93
p.s. Williams, A. E. 1June95

Lieuts. and 2nd Lieuts. (13)

Lieutenants.

Parker, H. C. T. 17Feb.94
Foster, P. J. 17Feb.94

2nd Lieutenants

Leigh, J. E. 10Feb.94
French, C. A. L. 10Feb.94
Brown, C. W. 20Feb.95
Fletcher, A. F. 3Apr.95
Vanderbyl, C. F. 10Apr.95
Turle J. 10Apr.95
Langford, C. 25May95
Crabbe, C. C. A. E. 9Oct.95

I. of M.

Adjt. Granville, D., Capt. R. War. R. 20Sept.93
(*Capt. in the Army* 5July89)

Q.M. Hall, W., *hon. lt.* 9Nov.92

Digitized by Google

THE ROYAL FUSILIERS (CITY OF LONDON REGIMENT).

Regimental Dist. No. 7. ..... **Hounslow.**

The United Red and White Rose within the Garter and the Crown over it. In each of the four corners the White Horse. "Martinique," "Talavera," "Albuhera," "Badajoz," "Salamanca," "Vittoria," "Pyrenees," "Orthes," "Toulouse," "Peninsula," "Alma," "Inkerman," "Sevastopol," "Kandahar, 1880." "Afghanistan, 1879–80."

Line and Militia Battalions.

1st Bn. } (7th Foot) { ... ... *Karachi, Bombay.*
2nd „ } ... ... *Belfast.*
3rd „ (Royal Westminster Mil.) *Hounslow.*

4th Bn. (Royal London Mil.) *Artillery Place, Finsbury.*
5th „ (Royal South Middlesex Mil.) ... *Hounslow.*

Depôt ... ... *Hounslow.*

Uniforms.—Scarlet. *Facings.*—Blue. *Agents.*—Messrs. Cox & Co.

Volunteer Battalions.

1 1st...3d *Fitzroy Square, W.* | 2. 2nd...5l, *Great Smith St., Westminster.* | 3. 3rd...*Edward Street, Hampstead Road, N.W.*

Page ... ... 595.

Colonel ... ... Wilbraham, Gen. *Sir* R., *K.C.B.* 15Sept.81
16Mar.75

Officer Commanding Regtl. Dist. ... ... Hussey, Col. C. E. 17Apr.94
col. 20Aug.98

1st and 2nd Battalions.

Lt.-Colonels. (2)
2Guyon, G. F. 11Dec.91
1Mortimer, C. L., *p.s.c.* 3Sept.94

Majors. (8)
1Rodick, R.P.B.19Dec.86
2Gall, C. D M. 19Dec.86
2Donald, C. G. 8Sept.90
1Briggs, G. E. 18Feb.91
e.a. MacDonald, H. A., *D.S.O.* 8July91
1Annesley, F. C. 2Mar.92
v. Herbert, G. C. 3Sept.94
2Nugent, A. 5Dec.94

Captains. (12)
d. 2Cooper, E. J. 18Feb.85
1Wilkinson, F. A. 14May87
v. *Forbes, W. L.* 10June87
m. *Morrice, C. H.* 20Mar.88
1Addington, *Hon.* B. H. S. 5June89
1Burton, C. F. 18Nov.89
v. *Nicholson, H. H.* 15Dec.90
2Campbell, H. W. G. 18Feb.91
s.c. 2Brigg, S. 26Mar.91
m. *Hamilton, D. J.* 23May91
1Jan.91
2Hall, R. 7July91
1Pinney, B. J., *p.s.c.* 8Dec.91
2Stanton, C. J. 11Dec 91
2Shipley, C. T. 2Mar.9 2
Cox, E. H. 15Mar.92
Heyworth-Savage, C. F. 15Mar.92
1Hickie, W. B. 18Nov.92
d. 1England, T. P. 21Nov.92
1Menzies, S. 19Apr.93
2Lawford, S.T.B.3Sept.94

Lieutenants. (19)
2du Maurier, G. L. B. 7Feb.85
1browne, W.G.B.6May85
1Scoones, F. T. F.6May85
2McMahon, N. B. 23May85
Lascelles, G. R. 25Nov.85
2Fowler-Butler, R. 30Jan.86
d. 1Carr, C. C. 30Jan.86
2*Newenham, H. E. B., adjt.* 25Aug.86
2FitzClarence, C. 10Nov.86
2Sparks, J. D. 26Mar.91
2Wright, H.A.S. 3July91
1*Mallock, T. R., adjt.* 8Dec.91
2Henry, V. 11Dec.91

Lieutenants—cont.
2Legge, S. F. 23Apr.92
16Oct.91
1Roberts, A. C. 26June92
1Johnson, A. V. 26June92
2Hely-Hutchinson, R. G. 25Nov.92
d. 2North, E. B. 14Dec.92
17Mar.92
2Thurburn, W. L. 23Mar.93
2Hancock, M.P. 23June93
1Turing, A. H. 8Sept.94
2Sanders, A. H. 1Jan 95

2nd Lieutenants (13)
1Halbot, G. C. 18May92
1Batt, R. C. 18May92
1Price, B. G. 18June92
1Gaskell, T. K. 19Oct.92
1Ireland, de C. 17Dec.92
1Bigg-Wither, F. 21Jan.93
1Overton, G.C.R. 16Mar.93
1Bruce, G. D. 20May93
1Sweny, W. F. 27Sept.93
1Walker, H. A. 1Dec.94
1Stone, L. G. T. 6Mar.95
1Annesley, A.C. 20May95

Paym. 1Browne, W. G. B., *lt. (acting).*
Adjts. 2Newenham, H. E. B., *lt.* 28Feb.94
1Mallock, T. R., *lt.* 2July94
Q.M. Herbert, G. 1Jan.85
hon. capt. 1Jan.95
Simpson, W., hon. lt. 6Nov.86
Bennell, J. D., hon. lt. 26Mar.90
1Bell, H. R., *hon. lt.* 18July94
2Bell, E. I., *hon. lt.* 16Jan.95

3rd Battalion.

"Mediterranean."

Hon. Colonel.
Cadogan, Rt. Hon. *G. H.*, Earl, K.G. 24Feb.86

Lt.-Colonel.
Lang, C. E., Maj. ret. pay, *hon. c.* 9Dec.93

Majors.
Weatherall, H.B.5Oct.92
Helbert, F. de C. (*H.*) 28Aug 95

Captains. (8)
Lund, A. 17Mar.88
Chelsea, H. A., *Vict.* 31May92
23Oct.92
Bell, H. C. 28Apr.94
p.s. Gillam, W.A. (*H.*) 28Apr.94
27Aug.92

Captains—cont.
Weatherall, E. B. (*H.*), *I. of M.* 27Feb.95
p.s. Pead, L. W., *hon. m.* ✠ 5Apr.95
6Nov.85
p.s. Cannon, F. 10Apr.95
Keyworth, J. 10Apr.95
Lieuts. and 2nd Lieuts. (12)

Lieutenants.
Walker, W. J. 18June92
Compton, H.W. 3Mar.94
p.s. Britton, A. H. D.18Mar.95
Penny, A. F. 7Aug.95
10July95
Sealy-Vidal, E. W. E. v. 28Aug.95
Schilizzi, P. 28Aug.95

2nd Lieutenants.
Lee, H. H. 11Sept 95
I. of M. Weatherall, E. B., *capt.* 28Apr.94
Adj. Morrice, C. H., Capt. R. Fus. 21Nov.92
(*Capt. in the Army* 20Mar.88)
Q.M. Bennell, J. D., *hon. lt.*

4th Battalion.

Hon. Colonel.
Hanson, Sir R., *St.* 21Oct.82

Colonel.
Dundas, L.G. (*H.*) 5Jan.81

Lt.-Colonel.
Bircham, A. H., Hon. Lt.Col.ret.pay 23Nov.89

Major.
Mortimer, C. E. R. W., *hon. l.c.* 17May93

Captains. (10)
p.s. *Griesbach, C. L.*, C.I.E. *hon. m.* 5Jan.81
Good, H. N. B. (*H.*), *hon. m.* 12June80
p.s. Helpman, J. H., *hon. m.* 30Jan.86
Helpman, R.H.R 28Apr.86
Harrison, F. R. 8Sept.87
p.s. Parry, H. H. (*H.*) 28Apr.88
Tompkins, A. C. 27July89
Atkin, E. k. H. 11Jan.90
Richmond-Parry, F. C. 19Dec.91
Hanson, F. S. 8Feb.93
p.s. Low, J. C. (*H.*) ✠ 17May93
Hely-Hutchinson, C. A. (*H.*), *I. of M.* 20May95

Lieuts. and 2nd Lieuts. (15)

Lieutenants.
Harcourt, W. V. 18Feb.91
Barnes, F. W. 9June91
Johnson, G. McL. (*H.*) 9Jan.92
Money, G. E. W. 8Feb.93
Griffin, J. H. 17May93

Lieuts.—cont.
Richmond-Parry, L. E. 3June93
Lord, R. S. 7Apr 94
Fenner, C. E. (*t*) 9Jan.95
Birch, E. M. 20May95
Adams, H. F. 26June95

2nd Lieutenants.
Langton, S. J. 3May94
p.s. Reade, D.H.-P. H.9Jan.95
Richmond-Parry, W. R. 18Feb.95
I. of M. Hely-Hutchinson, C. R., *capt.* 17May93
Adjt. Heyworth-savage, C. F., Capt. R. Fus. 17Dec.94
(*Capt. in the Army* 15Mar.92)
Q.M. Simpson, W., *hon. lt.*

5th Battalion.

Hon. Colonel.
Edgcumbe, Hon. *C. E.* 11Feb.88

Lt.-Colonel.
Wynter, W. A., *s. Maj., hon. c.* 29Apr.91

Majors.
La Terrière, F. B. de S., Capt. ret. pay, *hon. l.c.* 24Nov.88
Pendleton, H. N., *hon. l c.* 28May92

Captains. (8)
p.s. Dibley, G., *hon. m.* (*H.*) 25Mar.85
p.s. Parsons, M., *hon. m.* 13May85
Warde, C. A. S. 8June85
Livesay, W. S. 26May86
p.s. Forster, G. C., (*H.*) *I. of M.* 27Aug.90
Heseltine, C. 24Dec.92
p.s. Baskerville, G. 9Dec.93
p.s. Gough-Calthorpe, S. F. 9Dec.93

Lieuts. and 2nd Lieuts. (12)

Lieutenants.
Eastwood, F. E. (*H.*) 8Dec.90
Dickson, G. 29July93
Wingfield, W. J. R. 27Jan.94
Dixon, A. C. H. 9June94
Horsford, N. D. 20Feb.95
Guyon, G. S. 20Feb.95
Henry, H. F. 5June95
Baillie Hamilton, G. D. 25Sept.95

2nd Lieutenants.
Deane, J. B. L. 9Jan.95
Wingfield, C. J F. R. 15Mar.95
I. of M. Forster, G. C., *capt.* 4May92
Adjt. Hamilton, D. J., Capt. R. Fus. 8Dec.91
(*Capt. in the Army* 1Jan.91)
Q.M. Herbert, G. 18Mar.90
hon. capt. 1Jan.95

Digitized by Google

THE KING'S (LIVERPOOL REGIMENT).

Regimental Dist. No. 8. .....Warrington.

The White Horse within the Garter. "*Nec aspera terrent.*" In each of the four corners the Royal Cypher, ensigned with the Imperial Crown. The Sphinx, superscribed "Egypt." "Blenheim," "Ramillies," "Oudenarde," "Malplaquet," "Dettingen," "Martinique," "Niagara," "Delhi," "Lucknow," "Peiwar Kotal," "Afghanistan, 1878-80," "Burma, 1885-87."

Line and Militia Battalions.

1st Bn. } (8th Foot) { ... *W. Indies (on passage).*
2nd " } { ... *Colchester.*

3rd Bn. (2nd R. Lancashire Mil.) *Warrington.*
4th " (2nd R. Lancashire Mil.) *Warrington.*

Depôt ... ... *Warrington.*

Uniform.—Scarlet. *Facings.*—Blue. *Agents.*—Messrs. Cox & Co.

Volunteer Battalions.

1. 1st ... 65, *St. Anne Street, Liverpool.*
2. 2nd ... *Upper Warwick Street, Prince's Park, Liverpool.*
3. 3rd ... *Southport.*
4. 4th ... 77, *Shaw Street, Liverpool.*
5. 5th ... 50 *and* 52, *Everton Brow, Liverpool.*
6. 6th ... 59 *and* 61, *Everton Road, Liverpool.*
7. 7th (attached to 6th Vol. Bn.) ... *Douglas.*

Page ... ... 596.

Colonel ... ... Bingham, Lt. Gen. (*Hon. Gen.*) G. W. P., *C.B.* ... 1May91
Officer Commanding Regtl. Dist. ... ... Eyre-Williams, Col. E. 16Oct.92
*col.*10June86

1st and 2nd Battalions.

Lt.-Colonels. (2)

2Roberts, S. N. 5Sept.94
28Dec.92
1Stone, G. R. 4Feb.95

Majors. (3)

2Harrison, S. H.
19Nov.90
1Mellor, L. S. 26Nov.90
2Richardson, H. J. R.
St. G. 16Jan.91
d. 2Schletter, P. 23Sept.91
1Banning, A.C.G.20May92
v. Grattan, O'D.C. 26Oct.93
2Dundas, L. C., *D.S.O.*
28Dec.92
s.c. 1Evans, H. J. 4Feb.95

Captains. (12)

1Molyneux-Seel, E. H.
10Dec.84
m. Fowler, V.A. M.
27Jan.85
v. Guise, H. J. W. 12Apr.86
d. 1Elliot, G. T. 1Oct.86
Seton, A. St. J. 19Oct.87
1Campbell, G. 5Nov.87
2Cotton, S. L. 10June88
m. Tripp, A.W.H. 25Nov.88
s.a. Nicholson, L. St. C.
1Apr.89
v. Swann, H. 23June90
2Scales, W. H. 28July90
3Greenway, C.E.19Nov.90
v. Glynn, T. G. P. 16Jan.91
2Ross-Johnson, H.
16Jan.91
2Elliot, H. 17Feb.92
1Hartley, R. L. 23Dec.92
m. Beaumont, G. 1Mar.93
1Longfield, J. M.
1Nov.93
3Goodair, W. H.13Sept.94
9Mar.92
1Stewart, R. S. 18Sept.95
1Eldridge, C. S. 20Sept.95

Lieutenants. (18)

2Woolrych, H. S.
18Sept.89
2Adye, M. S., adjt.
15Oct.89
1Bannatyne, W. S.
7May90
2Harrisson, A. H. P.
31July90
d. 2Plomer, A. D. 11Aug.90
1Steavenson, C. J., adjt.
16Jan.91
1Ommanney, F. C.
23Jan.92
d. 1Tupman, K. L.23Jan.92
1Rawlinson, W. R.
17Feb.92
1Knight, E. F. 20May92
1Hyslop, F. 23Dec.92
1Jones, L. M. 1Mar.93
1Parmiter, C. L.18Sept.93
1Bailey, V. T. 1Nov.93
Burton, A. de S. (prob.)
4Nov.93
1Austin, F. J. 1Jan.94
2Leader, L. F. 12Sept.94
2Harington, C. H.
4Feb.95
2Armitage, C.L.10May95

2nd Lieutenants. (12)

1Brush, G. H. 22Feb.93
2Sheppard, T.W.25Feb.93
2Hastings, B. St. J. W.
25Feb.93
2Pinwill, W. R. 20May93
2Fox, R. P. 19July93
2Denham, H A. 21Oct.93
1Langdon, F.J. 28Dec.93

2nd Lieutenants—(cont.)

1Hawthorn, G. M. P.
7Mar.94
1Ewart, F. B. 7Mar.94
1Depiro D'Amico, I.
12Dec.94
1Howard-Vyse, G. A.
6Mar.95
2Roberts, L. S. 10July95

*Adj.*1Steavenson, C. J., *lt.*
20Mar.94
2Adye, M. S, *lt.* 8May95
Q.M.1Jones, T. V. 7Jan.82
Hon. capt. 7Jan.92
1Pollitt, T. R. 13May85
*hon. capt.*18May95
Clarke, D., hon. lt.
11Dec.86

Captains—(cont.)

2Reddy, S. 25May89
2Terry, C. E. 15June89
*p.s.*4Allen, J. W. 7July90
4Davidson, W. N. L.
18Oct.90
4Jobling, J. B. 1June91
*p.s.*4Walker, H. G. 18July91
3Binney, J. 5Oct.92
4Connell, T. C. 4Oct.93
p.s. Gordon, C. G. (H.)
18Sept.95
Norris, S. D. 27Nov.95

Lieuts. and 2nd Lieuts. (24)

Lieutenants.

4Gage, R. F. 2June88
3Packer, H. N. 18Sept.90
3Oxley, A. J. 18July91
4Barker, H. L. *(H.)* (f)
I. of M. 11May92
4Sharp, H. L. 30Jan.94
3Whalley, F. J. 30Jan.95
3Watt, D. Y. 30Jan.94
3Stuart, W. E. 30Jan.95
3Tyndall, R. 10Apr.95
3Joslin, F. J. 11Apr.95
4Wyatt, L. J. 15May95
3Collier, B. W. 15May95
4Parker, W. M. 15May95
3Watson, H. G. 15May95
4Byrne, H. F. 15May95

2nd Lieutenants.

4Thomas, C. I. 26Sept.94
3Husted, H. S. 13Feb.95
4Pearsey, J. B 18Feb.95
3Browne, W. S. W.
13Feb.95
4D'Arcy, L. K. 14Feb.95
4Wigan, J. T. 14Feb.95
4Grubb, H. W. 14Apr.95

I. of M 3Weston, E. C., *hon. m.* 8May91
4Barker, H. L. *lt.*
6Aug.92
*Adjts.*3Tripp, A. W. H., Capt.
L'pool R. 1Nov.93
(*Capt. in the Army*15Nov.88.
4Beaumont, G., Capt
L'pool. R. 1Aug.93
(*Capt. in the Army* 1Mar.93)
Q.M. Clarke, D., *hon. lt.*
11Dec.86

3rd and 4th Battalions.

Hon. Colonel.

Hesketh, Sir *T. G. F.*, Bt. 12Sept.94

Lt.-Colonel Commandant.

4Woodward, C. C., *hon.c.*
19Sept.94
*lt. col.*16Oct.89

Lt.-Colonel.

3Batten, J. M., Bt. Maj., *hon. c. (H.)* 17Oct.94

Majors.

3Priestley, P., *hon. l. c.*
6June85
*p.s.*4Hand, W. H. 26Oct.89
*p.s.*4Maxwell, *Hon.* W.
28May90
3Chichester-Constable
W. G. R. 12Dec.94

Captains. (16)

*p.s.*4Sheraton, T. P., *hon. m.*
21Apr.86
*p.s.*3Weston, E. C., *hon. m.*
(*H*) *I. of M.*18June87
3Beaman, E. H., *jun.*
28May89

Digitized by Google

THE NORFOLK REGIMENT.

Regimental Dist. No. 9.....Norwich.

The Figure of Britannia.

"Aboukir," "Vimiera," "Corunna," "Busaco," "Salamanca," "Vittoria," "St. Sebastian," "Nive," "Peninsula," "Cabool, 1842," "Moodkee," "Ferozeshah," "Sobraon," "Sevastopol," "Kabul, 1879," "Afghanistan, 1879-80."

Line and Militia Battalions.

1st Bn. } (9th Foot) { — *Dagshai, Punjab.*
2nd " } { — *Aldershot.*

3rd Bn. (1st Norfolk Mil.) *Norwich.*
4th " (2nd Norfolk Mil.) *Norwich.*

Depôt ... ... *Norwich.*

Uniform.—Scarlet. *Facings.*—White. *Agents.*—Messrs. Holt & Co.

Volunteer Battalions.

1. 1st ... ... *Norwich.*
2. 2nd ... ... *Great Yarmouth.*
3. 3rd ... ... *East Dereham.*
4. 4th ... ... *Norwich.*

Page ... ... 303.

Colonel ... ... Knox, Lt. Gen. (*Hon. Gen.*), T. E., *C.B.* ... 15Dec.93
11Nov.88
Officer Commanding Regtl. Dist. ... Burton, Col. G. S. 26Mar.95
col. 6Jan.94

1st and 2nd Battalions.

Lt.-Colonels. (2)

2Shepherd, C. H., *D.S.O.* 1May93
1Robertson, D. K. 30Aug.94

Majors. (5)

1Allcard, O. 13Dec.85
2Straghan, W.G. 30Aug.90
2Sewell, J. H., *p.s.c.* 5Sept.90
2Phillips, L. H. 19Sept.90
1Lombe, R.H.F. 27Mar.92
d. 2Mayne, O. 1May93
1Govan, J. L. 20Aug.94
2Becher, A. C. 14Aug 95

Captains. (12)

v. *Percy, W. F.* 28June84
Lugard, F. J. D., C.B., D.S.O. 5June89
18Aug.85
2Borton, C. E. 13Aug.85
d. 1Shortt, S. D. 29Sept.86
s. *Deane, H. R. B., p.s.c.* 1May87
v. *Basant, W. H.* 30June87
1Kennedy, H. J. W.McK. 30June87
2Baker, R. F. C. 1Oct.87
1Beale, H. Y 29Feb.88
bt. maj. 29Dec.93
1Massy, G. 21July88
2Luard, A. J. H. 1May89
1Dods, W. S. 11Sept.89
m. *Tonge, W. C.* 11Sept.89
1Close, C. S. 19June90
v. *Applewhaite, H. H.* 10Aug.90
Trevor, P.C.W. 25Aug.90
2Marriott, J. 5Sept.90
m. *Inglis, W. R.* 19Sept.90
1*Peebles, E. C., adjt.* 1Nov.94
2Ross, C. 5Dec.94
2*Brett, G. W. B., adjt.* 5Dec.94

Lieutenants. (19)

1Head, G. 20Aug.85
1Margesson, E. W. 22Aug.85
d. 1Bellamy, A. L. 30Jan.86

Lieutenants—cont.

1Lascelles, A. E. 30Jan.86
1Renwick, C. H. 30Jan.86
2Lovinge, H. G. 30Jan.86
2Verner, E. W. 18Dec.89
1Northcott, F. L. 18Dec.89
1Blackburn, C.C. 23Apr.90
1Ballard, C. R. 23Apr 90
1Bruce, G. E. 23Aug.90
1Strickland, E. P 30Apr.91
2Campbell, A.S. 22Nov.91
2Bell, F. de B. 3Dec.91
2Wilson, G. E. 12May92
1Durell, A. J. V. 28Sept.93
1Knox, E. F. 6Oct.93
d. 2Carroll, J. W. V. 18June94
2Lodge, F. C. 1Jan.95

2nd Lieutenants. (12)

1Dodd, G. 18June92
1Sherlock, J. O. 13Aug.92
1Stracey, E. H. D. 18Aug.92
2Hare, R. W. 19Nov.92
1Mathews, P. S. 19July93
1Gordon, W.F.L. 19July93
2Orr, J. B. 18Oct.93
2Cramer-Roberts, W. E. 14Feb.94
1Thompson, N. G. 2June94
2Shoubridge, C. A. G. 10Oct 94
1Wheatley, G. R. P. 20Feb.95
2Oliver, D. M. 3Apr.95

Paym. 1Bruce, G. E., *lt.* (*acting*).

Adjts. 2Brett, G. W. B., *capt.* 6Mar.94
1Peebles, E. C., *capt.* 20Aug.95

Q.M. Grehan, F. 1Dec.80
hon. capt. 1Dec.90
1Connors, J., *hon. lt.* 1Apr.86
Halpin, W. 25Apr.88
20Sept.92
hon. capt. 20Sept.92
2Vince, W., *hon. lt.* 1Mar.93

3rd Battalion.

Lt.-Colonel.

Garnett, F. W., *hon. c.* 17Mar.88

Majors.

Custance, F. H., *hon. l.c.* 5Oct.81
Kemp, *Sir* K. H., *Bt.*, 28Mar.94

Captains. (8)

Snow, S. A., *hon. m.* 25Apr.83
p.s. Eden, H. H. F., *hon. m.* (*H.*) 3Feb.87
Trevor, L. G. (*H*) 28Feb.91
Henniker-Major, Hon. *A. E. J., s.* 18Feb.93
Baillie, A. H. (*H.*), 18Feb.93
p.s. Barrett, S.L. (*H*), *I. of M.* 25Nov.93
Bagge, R. L. 18Apr.94
p.s. Gurney, L. W. 19June95

Lieuts. and 2nd Lieuts. (13)

Lieutenants.

Hylton-Jolliffe, J. C. 29Apr.93
Hunt, R. S. 25Nov.93
Maclean, H. F. 28Apr 94
Forster, L. H. V. 19Sept 94
Crosse, H. P. G. 16Jan.95
Finch, P. J. 20Feb.95
Mason, A. 5June95
Worthington, P. N. 17July95

2nd Lieutenants.

Walter, F. E. 1Feb.95
Cator, A. B. E. 2Feb.95

I. of M. Barrett, S. L., *capt.* 17Oct.94
Adjt. Tonge, W. C., Capt. Norf. R. 15Jan.92
(*Capt. in the Army* 1Sept.89)
Q.M. Halpin, W. 25Apr.88
20Sept.87
hon. capt. 20Sept.92

4th Battalion.

Lt.-Colonel.

Majors.

Harvey, *Sir* C., *Bt.*, *hon. l.c.* 6May85
Walpole, H., *hon. l.c.* 18May89

Captains. (5)

p.s. Bryer, J. E., *hon. m.* 10Mar.75
p.s. Fisher, O. H. 22Apr.85
Thatcher, H. W., Capt. ret. pay, *hon. m.* 13Apr.87
Mills, C. R. 28July88
Steward, J. H. 28July88
p.s. Leith, J. M., *hon. m.* 98 (*E.*) (*I.*) 28Nov.88
p.s. Latham, G. N. 26Feb.93

Lieuts. and 2nd Lieuts.

Lieutenants.

Robinson, C. S. 16Jan.92
Bartleman, W. A. R. 27Feb.92
Brakspear, A. B. 26Feb.93

2nd Lieutenants.

Currie, R. A. M. 18Feb.94
Bayley, F. G. 16Feb.94
Jones-Bateman, I. N. 19Oct.94

I. of M.

Adjt. Inglis, W. R., Capt. Norf. R. 30June92
Q.M. Grehan, F. 1Mar.93
hon. capt. 1Dec.90

Digitized by Google

THE LINCOLNSHIRE REGIMENT.

Regimental Dist. No. 10. .....Lincoln.

The Sphinx, superscribed "Egypt."

"Blenheim," "Ramillies," "Oudenarde," "Malplaquet," "Peninsula," "Sobraon," "Punjaub," "Moultan," "Goojerat," "Lucknow."

Line and Militia Battalions.

1st Bn. } (10th Foot) { — *Malta.* — *Woolwich.*

3rd Bn. (R. North Lincoln Mil.) ... *Lincoln.*
4th " (R. South Lincoln Mil.) ... *Grantham.*

Depôt ... ... *Lincoln.*

Uniform.—Scarlet. *Facings.*—White. *Agents.*—Messrs. Cox & Co.

Volunteer Battalions.

1. 1st ... ... *Lincoln.* | 2. 2nd ... ... *Grantham.*
Page ... ... 590.

Colonel ... ... Glyn, Lt.-Gen. (*Hon. Gen.*) Sir J. R., *K.C.B.* 29Nov.90

Officer Commanding Reytl. Dist. ... ... Glen, Col. A., *p.s.c.* 17Apr.94 *col.*18June90

1st and 2nd Battalions.

Lt.-Colonels. (2)

2Huntley, H. C. 17Feb.92
1Verner, T. E. 11Mar.92

Majors. (3)

1Roberts, H. R. 25Apr.85
2Lowth, F. B. 17Feb.92
1Goldfrap, H. C. S. 25Apr.92
s. Simpson, C. R., *p.s.c.* (*temp. lt. col.*) 7June93
s.c. 2Barter, B. St. J. 16Dec.93
d. 2Day, T. H. B. 23Dec.93
2Herapath, E. 29May95
1Cox, W. L. 31July95

Captains. (12)

1Mainwaring, H. B. 18Nov.84
m.c. *Rawlinson, W. C. W.* 10Jan.85
m. *Ivatt, G. A.* 13May85
m. *Grant, W. G.* 2May86
2DuBuisson. H. 18June86
1Newbury, P. F. B. 18June87
2Aug.87
s. *Gamble, R. N., p.s.c.* 2Aug.87
2L'Loyd, F. C. 11Mar.88
2*Dewar, A. W., adjt.* 13Aug.88
1Johnson, V. G. R. 2Mar.92
v. *Pim, J.* 11Mar.92
1Maxwell, B. P. 25Apr.92
1Forrest, J. 14Aug.93
2McAndrew, G. B. 16Dec.93
2Vanrenen, A. S. 23Dec.93
d. 1Hubbard, A. E. 16Jan.94
1Cumberland, R. O. 5May94
1*Wilkinson, E. B., adjt.* 18Sept.94
1Boothby, F. S. E. 12Sept.94
2Walter, H. E. 31July95

Lieutenants. (13)

1Gardner, H. M. 29Dec.88
Lieutenants—cont.
2Harington, H. H. 14May90
2Howley, J. J. 9July90
1Marsh, J. R. M. 13Jan.92
1Harding, W. G. 11Mar.92
1Barlow, C. C. L. 25Apr.92
1Cox, S. FitzG. 9June92
2Edwards, L. 7Oct.92
d. 1Peters, P. M. 10Oct.92
1Boxer, H. E. R. 14Aug 93
1Plunkett, E. A. 23Dec.93
d. 2Bryan, H. 16Jan.94
1Lyall, C. G. 23Mar.94
2Grant, D. H. F. 5May94
2Hazelton, P. O. 18Sept.94
2Hulke, W. B. 12Sept.94
2Orr, H. M. C. 5Dec 94
2Burton, S. W. 31July95

2nd Lieutenants. (12)

2Davies, G. F. 19Nov.92
1Tatchell, E. 9Sept.93
2Prichard, G. F. 7Mar.94
2Stringer, F. W. 7Mar.94
2Gibbes, F. D. 2June94
1Rennie, C. J. 10Oct.94
1Wilson, R. H. G. 10Oct.94
1Hill, R. d'E. 10Oct.94
1Burrowes, L. A. 22Dec.94
1Hodgson, H. 30Feb.95
2Morant, R. H. 6Mar.95
1Greatwood, F. W. 28Sept.95

Adjt. 2Dewar, A. W., *capt.* 15Dec.92
1Wilkinson, E. B., *capt.* 14May94

Q.M. 2Templeton, J. 27Sept.71
hon. capt. 27Sept.81
Young, C. 15Aug.88
hon. capt. 15Aug.93
Cowen, J., hon. lt. 30Sept.91
1Fitzpatrick, T., *hon. lt.* 12Dec.94

3rd Battalion.

Hon. Colonel.

Oxenbridge, Rt. Hon. *W. J.*, Visct., *Col., A.D.C.* 29Mar.90

Lt. Colonel.

Willson, E. W. 27Feb.95

Majors.

Swan, C. A. (*H.*) 2July92
Neville, C. W. A. 10June95

Captains. (8)

Lowe, S. H. (*H*), *I. of M.* 14June90
Dymoke, G. H. 15June92
Torr, H. J. 10Dec.92
Heneage, G. E. 24June93
Grantham, E. M. 21July94
Howard, C. H. St. L. 8Aug.94
Rich. C. E. F. 22May95
Wright, P. C. 7Aug.95

Lieuts. and 2nd Lieuts. (12)

Lieutenants.

Wilson, A. W. 5Aug.91
Allott, G. H. H. 24June93
Hastie, S. H. 7July94
King, R. N. 7June95
p.s. Blair, H. F. 7June95
Massingberd, S. 7June95
Billiat, J. 7June95

2nd Lieutenants.

Atkinson, O. D. 24Oct.94
Grieve, W. O. 11Sept.95

I. of M. Lowe, S. H., *capt.* 8Jan.90
Adjt. Ivatt, G. A., Capt. Linc. R. 14Aug.93
(*Capt. in the Army* 13May85)
Q.M. Cowen, J., *hon. lt.*

4th Battalion.

Hon. Colonel.

Brownlow, A. W. B., Earl 2Mar.68

Lt.-Colonel.

Cecil, *Lord* W., *hon. c.* 16Apr.90

Major.

Burnaby, E. B., Maj., *hon. l. c.* 14May90
de Hoghton, *Sir* J., *Bt., hon. l.c.* 18Feb.96

Captains. (8)

Young, H. A. L. 19Sept.85
Gleed, R. 7Jan.88
Pinder, T. W. (*H.*) 17Aug.89
Hatton, F. H. S. 23Aug.90
Crage, W. A. 23Aug.90
Bailey, A. A. W. 23Aug.90
Part, J. H. 6Jan.94
Timson, H. T. 8Mar.94
Cordeaux, E. K. (*H.*) 10Apr.95
Thorold, J. G. 20May95

Lieuts. and 2nd Lieuts. (12)

Lieutenants.

Anderson-Pelham, C. H. (*H.*) 29Apr.93
FitzHerbert, H. M. 19June93
Cole, J. A. (*H*), *I. of M.* 23Dec.93
Nevill, C. C. R. 8Mar.94
Hutton, C. E. 21Nov.94
Cholmeley, M. R. A. 4May95
Villiers, E. F. 4May95

2nd Lieutenants.

Sheffield, *Sir* B. G. D., *Bt.* 14Nov.94
Keppel. B. W. A. 19Dec.94
Jebb, A. G. 27Nov.95

I. of M. Cole, J. A., *lt.* 28Nov.94
Adjt. Grant, W. G., Capt. Linc. R. 20Sept.97
(*Capt. in the Army* 2May86)
Q.M. Young, C. 15Aug.88
hon. capt. 15Aug.93
Med. Off. Shipmen, G. W.
Surg.-Lt.-Col. 1Dec.91

Digitized by Google

THE DEVONSHIRE REGIMENT.

Regimental Dist. No. 11. ..... Exeter.

The Castle of Exeter. *"Semper Fidelis."*

"Dettingen," "Salamanca," "Pyrenees," "Nivelle," "Nive," "Orthes," "Toulouse," "Peninsula," "Afghanistan, 1879-80."

Line and Militia Battalions.

1st Bn. } (11th Foot) { *Peshawar, Punjab.* / *Pembroke Dock.* / Depôt ... ... *Exeter.*

3rd Bn. (2nd Devon Mil.) ... ... *Plymouth.*
4th " (1st Devon Mil.) ... ... *Exeter.*

Uniform.—Scarlet. *Facings.*—White. *Agents.*—Messrs. Cox & Co.

Volunteer Battalions.

1. 1st ... ... *Exeter.*
2. 2nd ... ... *Plymouth*
3. 3rd ... ... *Exeter.*
4. 4th ... ... *Barnstaple, Newton Abbott.*
5. 5th ... ...

Page ... ... 600.

Colonel ... ... Willis, Gen. *Sir* G. H. S., *G.C.B.* 11July90
Officer Commanding Regtl. Dist. ... Leigh, Col. R. 1June95
col. 18Nov.86

1st and 2nd Battalions.

Lt.-Colonels. (2)

*Kinder, D. T. 18Jan.92
Lucie, J. H. 19May96
5Oct.93

Majors. (5)

1Stawell, G. D., *p.s.c.* 19May85
2Noon, W. P. 26Oct.85
1Browne, J. 4Feb.91
1Bullock, G. M., *p.s.c.* 19May91
m. Harries, S. K. 18Jan.92
s. Park, C. W. 2Mar.92
28Pratt, A. G. 9Nov.92
d. 2Batson, H. 19May95

Captains. (12)

2D'Oyly, G. H. 30June84
s. *Davies, T. A. H.*, D.S.O. 22Nov.84
v. *Briggs, F. C.* 24Dec.84
2Curry, M. C. 5Oct.85
Bennett, R. 26Oct.85
2*Bedingfeld, H. H., adjt.* 26Oct.85
s. *Walter, J. Mac N., p.s.c.* 21Apr.86
23Oct.86
Ellicombe, G. J. 30Sept.86
1Jacson, M. G. 1Oct.86
1Lafone, W. B. 18Jan.88
1Kirkwood, R. H. 1July88
2Richards, V. A. 31Oct.90
1Parlby, R. J. H. 1Nov.90
m. *Gore, A. J.* 28Jan.91
v. *Vigors, P. U. W.* 4Feb.91
s.a *Goodwyn, N. J.* 1Apr.91
v. *Elgood, P. G.* 19May91
d. 1Bartlett, W. T. 6Oct.91
1Sanders, G. W. G. 15Apr.92
1*Gloster, G. M., adjt.* 20Oct.92
2Ruston, R. S. 9Nov.92
2Vyvyan, H. R. 14Nov.92
1Travers, J. O. 20Feb 95
2Smith, R. P. 15Apr.96
1Williams, E. G. 19May95

Lieutenants. (19)

Lauder, W. B. 10Nov.86
1Vols, L. J. 23Sept.89
1Ravenshaw, H. S. L. 13Aug.90
18Dec.89

Lieutenants—cont.

2Radcliffe, J. F. 31Oct.90
1Warwick, C. S. 31Oct.90
d. 1Law, J. P. 15Dec.90
2Wood, E. FitzG. M., *spec. serv.* 25Mar.91
2Logan, B. 1Apr.91
1Wren, E. C. 22Sept.91
2Maynard, C. C. M. 8Dec.91
1Chichester, F. J. N. 7Sept 92
Souter, A. B. (prob.) 18Oct.92
1Morris, E. M. 20Oct.92
1Radcliffe, N. R. 9Nov.92
Swifte, E. L. (prob.) 14Nov.92
1Kane, D. C. 1Jan.93
1White, G. E. 28Jan.94
1Marshall, C. H. 23Mar.94
Thomas, G. (prob.) 23Nov.94
1Price-Dent, P. H. 20Feb.95
1Masterson, J. E. I. 16Apr.95
1Dalzel, A. F. 19May95
Anderson, W. C. (prob.) 25May95
d. 2Grant, M. H. 24May95

2*nd Lieutenants* (12)

1Field, H. N. 25Feb 93
1Oliphant, E. H. 28Feb.93
2Young, E. D. 25Feb.93
1Windsor, C. V. 21June93
2Goodwyn, W. M. 2June94
2Knapp, P. E. 10Oct 94
2Luxmoore, N. 12Dec.94
2Ingles, J. D. 19Dec.94
1Emerson, N. Z. 29May95
2Holland, T. C. B. 29May95
2Monro, R. P. H. 10July95
2Sunderland, A. J. S. 28Sept 95

*Paym.*1Morris, E. M., *it.* (*acting*).
*Adjts.*1Gloster, G. M., *capt.* 5Dec.94
2Bedingfeld H. H. *capt.* 10Apr.95
Q.M. Reynolds, T. 7Jan.82
*hon. capt.*7Jan 92
Carr, J. 16Aug.84
*hon. capt.*16Aug.94
1Honner, H. 5June89
16Apr.84
hon. capt. 16Apr.94
2Birch, C., *hon. lt.* 23Sept.91

3rd Battalion.

Hon. Colonel.

p.s.Seale-Hayne, Rt. Hon. *C.* (*H.*), *hon. c.* 10Oct.94

Lt.-Colonel.

Howorth, H., *hon c.* 28Nov.94

Major.

Mountsteven, F. H. (*H.*), *hon. l.c.* 9Jan.95

Captains. (5)

*p.s.*Scarbrough, J. I., *hon. m.* 3Mar.80
Stevens, R. A. M., *hon. m.* 26May88
*p.s.*Keate, R., *hon. m.* 19Nov.87
*p.s.*Lowe, G. S. S, *hon. m.* (*H.*) 3Mar.88
*p.s.*How, J. H., *hon. m.* 9Feb.89
Toll, H. L. 16Mar.89

Lieuts. and 2nd Lieuts. (9)

Lieutenants.

Brown, M. R. 14Dec.89
Elers, C. G. O. (*H.*), *I. of M.* 14Dec.89
Mitford, B. V. 9May92
p.s. Lambert, G. 7May94

2nd Lieutenants.

Yarde-Buller, *Hon.* J. R. L. 28Jan.93
Rostron, H. J. C. 24Feb.94
Soltau-Symons, L. C. 13Mar.95
Battiashi, W. C. 2Apr.95
Kirkwood, J. H. M. 25Sept.95

*I. of M.*Elers, C. G. C., *lt.* 11Apr.91
*Adjt.*Gore, A. J., Capt. Devon R. 14Nov.92
(*Capt. in the Army* 28Jan.91)
Q.M. Reynolds, T. 1Feb.85
*hon. capt.*7Jan.92

4th Battalion.

Lt.-Colonel.

*p.s.*Walrond, H. (*H.*) *hon. c.* 27May93

Major.

Trefusis, *Hon.* J. S., *hon. l.c.* 8May86

Captains. (6)

Palk, *Hon.* E. A., *hon. m.* 5Nov.81
*p.s.*Harding, J. S. G., *hon. m.* 5Nov.81
Wrigley, G. 12May86
Dumbreck, S. 21May88
Boles, D. F. 14Apr.88
*p.s.*Warde, W. E. (*t*) (*H.*) 5Dec.88
Keene, C. T. P., Capt. ret. pay, *hon. m.* 24July89
p.s. Caird, C. D. (*H.*) 26Jan.90

Lieuts. and 2nd Lieuts. (9)

Lieutenants.

Horner, J. FitzL. (*H.*), *I. of M.* 4Dec.86
Arthur, R. W. 27May89
Bridge, H. A. S. 27May89
Snow, R. M. (*t*) 27May89
Unlacke, E. W. P. 21May95

2nd Lieutenants.

Hill, R. F. W. 14Mar 94
Bryce, C. A. 14Mar.94
Bryce, F. 5Dec 94
Bothes, N. E. L., *Earl of* 6Mar.95

*I. of M.*Horner, J. FitzL., *lt.* 9Apr.90
*Adjt.*Harries, S. K., Maj. Devon R. 1Mar.92
Q.M. Carr, J. 26Sept.91
*hon. capt.*16Aug.94
Med. Off. Farrant, M., *Surg.-Lt.-Col.* 1Dec.91

Digitized by Google

THE SUFFOLK REGIMENT.

Regimental Dist. No. 12. .....Bury St. Edmunds.

The Castle and Key, superscribed "Gibraltar," and with the motto, "*Montis Insignia Calpe*" underneath.
"Dettingen," "Minden," "Seringapatam," "India," "South Africa, 1851-3-8," "New Zealand," "Afghanistan, 1878-80."

Line and Militia Battalions.

1st Bn. } (12th Foot) { ... *Warley.*
2nd " } { ... *Rangoon, Burmah*
Depôt ... ... *Bury St. Edmunds.*

3rd Bn. (West Suffolk Mil.) ... ... *Bury St. Edmunds.*
4th " (Cambridge Mil.) ... ... *Ely.*

Uniform.—Scarlet. *Facings.*—White. *Agents.*—Messrs. Cox & Co.

Volunteer Battalions.

1. 1st ... ... *Ipswich.*
2. 2nd ... ... *Bury St. Edmunds.*
3. 3rd ... ... *Cambridge.*
4. 4th ... ... *Cambridge.*
Page ... ... 601.

Colonel ... ... Perceval, Gen. J. M., *C.B.* 23Feb.83
21Mar.74
18May95
col. 29Aug.57

Officer Commanding Regtl. Dist. ... ... Corry, Col. *Hon.* H. W. L. 23May95
col. 29Aug.57

1st and 2nd Battalions.

Lt.-Colonels. (2)
2 Williams, O. 1Apr.92
1 Dowse, B. T. E. 9 Dec 94

Majors. (5)
1 Townley, C. B. 9Apr.85
2 Cave, C. D. 26Apr.86
s. Watson, A. J., *p.s.c.* 21Oct.86
d. 1 Mackenzie, G.F.C., *p.s.c.* 30Nov.91
1 Scudamore, F. W. 30Dec.93
2 Cubitt, A. C. 18Apr.94
2 Graham, F. 9Dec.94
1 Deane, C. A. C. 4Sept.95

Captains. (12)
1 Poulton, A. F. 9Apr.85
1 Kemble, E. A. 18May85
m. *Lloyd, W. R. De-la-p.* 15May86
v. *Graham, F. W. H.* 18Sept.86
3 Coleman, W. F. 1Dec.86
1 Montagu, E., *p s c.* 9Mar.89
d. 2 Isham, V. 25Sept.89
s. *Shadwell, L. J., p.s.c.* 26Sept.89
Arbuthnot, L C. 19July90
27Mar.89
2 Bazalgette, L.H. 16July90
2 Van Straubenzee, C. H. C. 9Dec.90
m. *Lennock, C. F.* 1Apr.92
2 Keatse, W. 9Apr.92
1 Stotherd, S. B. 26Apr.93
s.c. 1 De Gruyther, C. M. 18Apr.94
Wallace, W. B. 15June94
v. *Prest. E. P.* 15June94
1 *Brett, C. A. H., adjt.* 16June94
2 Saunders, W. St. L. 30Oct.94
2 *Thomson, W. G., adjt.* 14Nov.94
2 Leader, H. P. 9Dec.94
1 Fryer, C. R. 19June95

Lieutenants. (19)
1 Glossop, W. H. N. 25Nov.85
1 Browne, G.H.S. 26Aug.86
1 Morgan, A. B. 26Aug.86
2 Unwin, R. B. 16July90
1 Lloyd, S. E. M. 9Dec.90
2 Davies, F. G. 10Jan.91
2 Clifford, H. F. H. 25Feb.91
2 Hopkins, J. R. G. 2July91
d. 2 Finlay, F. D. 31Mar 92
2 Crooke, C. D. P. 1Apr 94
2 Murray, J. A. 8.9Apr.92
2 Brown, A. W. 26Apr.93
2 Rowlands, H.B.5Dec.91
2 Turner, C. H. 18Apr.94
2 Doughty, E. C. 11June94
Wynter, C. P. (pmb.) 3Oct.94
2 Brackenbury, W. J. W. 3Oct.94
2 Labertouche, G. N. L. 14Nov 94
2 Crooke, G. D. 9Dec.94
d. 1 Wilkins, F. A. P. 19June95

2nd Lieutenants. (12)
1 Morland. A. 19July93
1 Olivey, H. E. 4Oct.93
2 Bowden, W. H. 23Dec 93
2 Murphy, C.O.R. 23Dec.93
2 Cuming, R. J. 7 Mar 94
1 Smith, H. d'A. 16Oct.94
1 Peebles, A. S. 12Dec.94
2 White, F. A. 12Dec.94
1 Carey, S. J. 20Feb.95
1 Hall, F. F. W. 10Apr.95
1 Frankland, A. P. 28Sept.95

Paym. 2 Crooke, C. D. P., *lt. (acting).*
Adjts. 1 Brett, C. A. H., *capt.* 10Jan.95
2 Thomson, W. G *capt* 25Aug.95
Q.M. 3 Norris, W. 30Nov.81
hon. capt. 30Nov.91
James, A., hon. lt. 7Apr.86
1 Smith, A., *hon. lt.* 19Aug.91
Potter, J. T., hon. lt. 7Feb.94

3rd Battalion.

Hon. Colonel.
Bristol, F. W. J., Marquis of 10Jan.66

Lt.-Colonel.
Browning, M. C., *hon. c.* 24Sept.81

Majors.
Turner, G. V., Maj. ret. pay, *hon. l.c.* 23Apr.91
Norton, R., Capt ret. pay, *hon. Lc. (H)* 30Apr.93

Captains. (5)
Luddington, H. T. 1Apr.87
Squirl, E. W. C. 8Feb.90
Mead, G. O. (*t*) (*H.*) 23May90
Burton, G. A. 29Apr.91
Begbie, H. L., *hon. m.* 19Nov.92
p.s. Burnand. M. B. 17May93
p.s. Francis, H. O. 17May93
Skinner, C. L. A., *hon. m.* 30Jan.95
23Nov.89

Lieuts. and 2nd Lieuts. (13)
Lieutenants.
Gelston, A. W. 9Jan.93
Fonnereau, C. A. 4Nov.93
Brittain, R. K. 21Nov.94
Healy, J. G. 21Nov.94

2nd Lieutenants.
Barnardiston, S. J. B. 12Sept.94
Cautley, W. O. 21Nov.94
Duckworth, H. W. 21Feb.95
Crawford, A.G.R. 8Mar.95
Caiogan, *Hon* G. O. *s.* 30Oct.95

I. of M.
Adjt. Lloyd, W. R. De-la-p. Capt. Suff. R. 24Dec.91
(*Capt in the Army* 15May86)
Q.M. Potter, J. T., *hon. lt.* 7Feb.94

4th Battalion.

Hon. Colonel.
Field Marshal H.R.H. *George W.F.C.*, Duke of *Cambridge*, K.G., K.T., K.P., G.C.S., G.C.S.I., G.C.M.G., G.C.I.E., *A.D.C.*, Hon. Col.-in-Chief to the Forces. 30July93

Lt.-Colonel.
Frost, R., *hon. c.* 29Nov.90
Majors.
Ferris, W. B. Hon. Maj. ret. pay (*H.*) *hon. l.c.* 4May89
Fryer, H. D. *hon. l.c.* 7Jan.91

Captains. (8)
Forke, Hor. *A. G.* 22Jan.79
Bacchus, H. S., *hon. m.* 26June83
Hurrell, H. W., *hon. m.* 26June83
Beldam, F. W. E., *hon. m.* 10Jan.88
Stanley, A. S. W. 23Apr.88
Stanley, C. W. 23Apr.88
p.s. Gethin, *Sir* R. C. P., *Bt.* (*H.*) 9Apr.88
Pell, A. J. (*H.*), *I. of M* 9Apr.90
Francis, W. H. 28Mar.94

Lieuts. and 2nd Lieuts. (13)
Lieutenants.
p.s. Hall, A. C. 3May90
p.s. Barthropp, A. S. 24Jan.91
Bagnell, F. G. 6May93
McCausland, P 23July93
Macnaghten, M. P. 25Dec.93
Wilford, R. H. 10Oct.94
Triscott, L.E.L. 1Jan.95
p.s. English. H. R. 27Feb.95

2nd Lieutenants.
Black, J. G. 23Jan.95
Chapman, H. C. 30Jan.95

I. of M. Pell, A. J., *capt.* 26Mar.90
Adjt. Lennock, C. F., Capt. Suff. R. 7Mar.95
(*Capt. in the Army* 1Apr.92)
Q.M. James, A., *hon. lt.* 5Aug.91
Med. Off. Fawssett, F., Jun., *M.D., Surg.-Lt.-Col.* 1Dec.91

THE PRINCE ALBERT'S (SOMERSETSHIRE LIGHT INFANTRY).

Regimental Dist. No. 13. .....Taunton.

The Sphinx superscribed "Egypt." A Mural Crown, superscribed "Jellalabad."
"Dettingen," "Martinique," "Ava," "Afghanistan," "Ghuznee," "Cabool, 1842,"
"Sevastopol," "South Africa, 1878-9," "Burma, 1885-87."

Line and Militia Battalions.

1st Bn. } (13th Foot) { ... ... *Mecan Meer, Punjab.*
2nd " } { ... ... *Guernsey.*

3rd Bn. (1st Somerset Mil.) ... ... Taunton.
4th " (2nd Somerset Mil.) ... ... Taunton.

Depôt ... ... Taunton.

Uniform.—Scarlet. *Facings.*—Blue. *Agents.*—Messrs. Cox & Co.

Volunteer Battalions.

1. 1st ... *Bath.* | 2. 2nd ... Taunton.
3. 3rd ... *Weston-super-Mare.*
Page ... ... 603.

Colonel ... ... Kerr, Gen. *Lord* M., *G.C.B.* 21Feb.80
23Aug.77

Officer Commanding Regtl. District ... ... Thompson, Col. W. H. 4June91
col. 9Dec.85

1st and 2nd Battalions.

Lt.-Colonels. (2)
2Waddy, J.M.E.14June94
1Borton, A. C. 8Nov.94

Majors. (8)
2Fownes, E. J. 28Dec.86
1Gallwey, E. J. 28Dec.86
2Poynton, E. M. 23Dec.91
1Walsh, H. A. 26Oct.92
15June85
v. Lumb, A. 31Dec.93
s. Williams, R. B., *p.s.c.*
14June94
d. 2Pollock, A. W. A.
10July94
1Payne, R. L., *D.S.O.*
8Nov.94

Captains. (12)
2Napier-Clavering, C.W.
22July86
s. *Cruckman, G. H. H.*
D.S.C. 1Aug.86
2Stirling, C. H. 28Dec.86
v. *Lloyd, H. R.* 31Dec.86
m. *Lovett, H. W.* 1May87
s. *Snow, T. D'O., p.s.c.*
1July87
1Cox, W. C. 15Sept.87
s. *Little, C. B.* 15Sept.87
1Frith, H. C. 28Sept.87
2Foster, M. A. 28Sept.87
v. *Peacock, F. M.* 1May89
v. *Brocklehurst, R.*
14June90
1Crealock, S. L. V.
14June90
d. 1Fox, A. B. 14Jan.92
1Everett, H. J. 14Jan.92
2Vallentin, J.M.14June92
Johnstone, H. C. 31Dec.93
2Swayne, E. H. 31Dec.93
2Chandler, L. G. T.
14June94
1Fox, L. W. 10July94
2Elger, E. G. 8Nov.94
2*Braithwaite, W. P., adjt.* 8Nov.94
1Rycroft, C.M.R. 29May95

Lieutenants. (19)
2Cooke-Hurle, E. F.
1May89
d. 2Platt, E. H. B. C. R.
16Oct.89
1Ubsdell, J. E. 11Nov.89
2Foord, A. R. 22Aug.94
28Apr.86
1Whatman, A.B. 4Jan.90
2Boyle, A. G. 8Mar.90

Lieutenants—cont.
d. 1Maud, W. H. 1Apr.90
1Roney-Dougal, G. B.
14June90
s. *Cockayne Cust, A. O.*
28Sept.91
1Rigg, O. D. 28Sept.91
1Compton, C.W. 14Jan.92
2Bowker, W. J. 14June92
1*Keith-Falconer, V. F. A., adjt.* 7Aug.93
2Hardman, H. Fitz W.
1Nov.93
1Martin, H. M. 15Dec.93
1Thoyts, F. G. G.31Dec.93
2Barry, A. P. 14June94
2Thomson, J. B. C.
24Oct.94
1Thicknesse, J. A.
8Nov.94
1Troyte-Bullock, G. J.
30Dec.94
1Kennedy, F. M. E.
29May95

2nd Lieutenants. (12)
1Rawling, C. G. 10Oct.91
Nuttall, J. R. (prob.)
10Oct.91
1Warre Cornish, F. T.
9Mar.92
Maturin, J. W. H.
18Aug.92
2Luckhardt, A. H. P.
31Aug.92
Warburton, R. F. (prob.) 31Aug.92
2Prowse, C. B. 12Oct.92
1Chichester, C. E.10Jan.94
2Mark-Wardlaw, P.
2June94
1Nangle, M. C. 10Oct.94
1James, E. B. S.12Dec.94
1Dickinson, A. T. S.
20Feb.95
2Yatman, A. H. 6Mar 95
2Drummond, E. G.
28Sept.95

Paym. 1Roney-Dougal, G. B., *it. (acting).*
Adjt. 2Braithwaite, W. P., *capt.* 16Nov.92
1Keith-Falconer, V. F. A., *lt.* 30Dec.94
Q.M. Sturt, F. 1Nov 79
hon. capt. 1Nov.89
2Donnelly, L., *hon. lt.*
2June86
1Powis, H., *hon. lt.*
26Oct.92
Leyster, C. J., hon. lt.
24Oct.94

3rd Battalion.

Lt.-Colonel.
Hanley, H. C., *hon. c.* 24Feb.79

Majors.
p.s. Beadon, J. H., *hon. l.c.*
10Oct.91
Gore-Langton, *Hon.* H.P.
5Aug.93

Captains. (5)
Kinglake, H. A., Capt. ret. pay, *hon.m.*16Jan.89
p.s. Rawlins, E. B. 24Aug.89
Hicks, H. E. 25Mar.91
Talbot, E. R. J. 29Aug.91
Tudway, C. P., (*H.*), 11May92
p.s. Walsh, T. L. (*H.*) 18Feb.93
20Dec.84
Courtenay, *Hon.* C. P.
22Feb.93
Owen-Swaffield, S. E. O.
11June94
p.s. Marriott-Dodington, E. (*H.*) 21June95

Lieuts. and 2nd Lieuts. (12)

Lieutenants.
Upperton, C. E., *I. of M.* (*H.*) 8Apr.92
Gore-Langton, *Hon.* G. 5Aug.93
Colley, J. D. 7Oct.93
Langton, A. W. S., *Lord* 10Feb.94
Kenrick, C. J. M.10Feb.94
Patton, B. M. 5Sept.94
Maud, C. C. 5Sept.94
Kerr, W. J. W. 5Sept.94

2nd Lieutenants.
Walrond, J. N. H.
11Feb.94
Miers, R. H. M. C.
27Mar.94
Henderson-Cleland, F. H. 5June94
Vaughan, E. J. F.
26Sept.94

I. of M. Upperton, C. B., *lt.* 19June95
Adjt. Connellan, C. L., Capt. E. Kent R.
1Jan.91
(Capt. in the Army 30Nov.85)
Q.M. Leyster, C. J., *hon. lt.*

4th Battalion.

Hon. Colonel.
Pinney, *W.* 13Mar.70
col. 1Jan.50

Lt.-Colonel.
p.s. Long, W., *hon.c.*17May89

Majors.
Llewellyn, E. H., *hon. l.c.*
11Mar.91
Shephard, C.S., *D.S.O.*
Maj. ret. pay 17Apr.95

Captains. (5)
p.s. Riley, A. J., *hon. m.*
31Mar.75
p.s. Sainsbury, W. G. S., (*H.*)
*I. of M., hon.m.*15June85
p.s. Marshall-West, J. W. H.
2Aug.84
p.s. Woodhouse, S. H. (*s.*)
5Oct.87
p.s. St. John-Mildmay, C.B., Capt. ret. pay 30Apr.90
Hinde, H. N. G. 24Oct.91
Manley, R. H. 1May95
p.s. Llewellyn, A. 15May95

Lieuts. and 2nd Lieuts. (13)

Lieutenants.
Neville, P. 26Sept.85
Warry, E. A. B. (*H*)
2Sept.93
Sykes, H. E. 22Aug.94
Morres, P. H. 6Feb.95
Knox Leet, B.F.17Apr.95
Dobson, R. N. 15May95
Hay, S. 21Aug.95

2nd Lieutenants.
Carleton, C. R. W.
28Aug.95
Wollen, J. G, D.
11Sept.95

I. of M. Sainsbury, W. G. S., *hon. m.*
Adjt. Lovett, H. W., Capt. Som. L. I. 20Sept 95
(Capt. in the Army 1May87)
Q.M. Sturt, F. 1Apr.86
hon. capt. 1Nov.89

Digitized by Google

THE PRINCE OF WALES'S OWN (WEST YORKSHIRE REGIMENT).

Regimental Dist. No. 14. ——York.

The Prince of Wales's Plume. The White Horse. *"Nec aspera terrent."*

The Royal Tiger, superinscribed "India."

"Tournay," "Corunna," "Java," "Waterloo," "Bhurtpore," "Sevastopol," "New Zealand," "Afghanistan, 1879-80."

Line and Militia Battalions.

1st Bn. } (14th Feet) { *Gibraltar.*
2nd " } { *Gibraltar (for Cape Coast Castle).*
3rd Bn. (2nd West York Mil.) — — *York.*
4th " (4th West York Mil.) — — *York.*
Depôt — — *York.*

Uniform.—Scarlet. *Facings.*—White. *Agents.*—Messrs. Cox & Co.

Volunteer Battalions.

1. 1st — — *York.*
2. 2nd — *Belle Vue Barracks, Bradford.*
3. 3rd — — *Leeds.*
Page — — 603.

Colonel — — — — — — — — Heyland, Gen. A. T., *C.B.* — — 21Nov.80
Officer Commanding Regtl. District — Harington, Col. F. W. — — — 1Apr.93
col. 7Mar.90

1st and 2nd Battalions.

Lt.-Colonels. (1)
1 Gordon, C. S. 7Mar.92
2 Price, A. J. 20Mar.95

Majors. (3)
1 Grant-Dalton, G. 23May90
2 Adye, C. G. 10Feb.92
s. Kitchener, F. W., *p.s.c.* 7Mar 92
d. 1 Mills, E. C. 6May92
2 St. George, A. W. 16Nov.92
m. Cox, C. H. 13June94
v. Hobbs, H. T. de C. 20Feb.95
s. Vowell, H. A. 20Mar.95

Captains. (12)
m.c. *Lester, C. M., p.s.c.* 23Dec.85
Fry, W. 26Jan.86
p.b. 2 Heigham, C. J. M. 1Apr.86
d. 2 Walker, H. 26July86
2 Swaine, G. W. 20Mar.87
v. *Fate, J. C.* 18Sept.88
p.d. *Critchley-Salmonson, H. B. S.* 4Jan.89
m. *Watts, H. E.* 6Mar.89
m.c. *Ward, T. R. R.* 2Dec.89
1 O'Donnell, H. 1Apr.90
1 Cayley, W. de S. 28May90
v. *Alexander, D. H.* 7Mar 92
1 *Phillips, G. F., adjt.* 27June92
1 Trevor, H. B. C. 18Sept.92
2 *Towsey, F. W., adjt.* 10Nov.93
1 Stephen, A. J. 16Apr.98
2 Pearce, F. B. 25July93
2 Minogue, J. O'B. 11Oct.93
2 Barrington, T. P. 13Feb.94
1 Lang, G. G. 13June94
2 Bernev, T. H. 8Sept.94
1 Lush, H. F. 2Dec.94
e.a. *Fisher, A. A.* 20Feb.95
(Drew, G. B. 20Feb.95
1 Carey, W. S. 20Mar.95
1 Price, G. D. 17July95

Lieutenants. (19)
2 Gardiner, G. F. 10Mar.91
p b. 1 Bartrum, J. S. 11Sept.91
1 Ryall, C. 10Feb.92
d. 2 Daly, A. C. 7Mar.92
2 Purchas, E. P. C. 18May92
2 Mansel-Jones, G. 1July92
2 Hall, W. M. 3Aug.92
1 Tew, C. C. B. 8Aug.92
Hawes, C. H. (prob.) 22Mar.93
Purtis, E. W. M. (prob.) 25July93
2 Spry, L. H. 22Nov.93
1 Ingles, A. W. 1Feb.94
Luard, C. E. (prob.) 13June94
1 Pellew, F. H. 13June94
Fulton, H. T. (prob.) 8Sept.94
2 Ames, A. G. 8Sept.94
2 Paget, J. B. 26Sept.94
1 Howard, T. N. S. M. 29Sept.94
1 King, R. G. 3Dec.94
2 Lang, W. F. 12Feb.95
1 Wood, M. D. 20Feb.95
1 Stewart, A. F. 20Mar.95
2 Lowe, P. E. H. 7July96

2nd Lieutenants. (12)
1 Ingpen, P. L. 10Oct.94
1 Logan, M. H. 10Oct.94
1 Spencer, A. A. W. 12Dec.94
1 Isaac, H. C. 12Dec 94
1 Worsley, F. P. 20Feb.95
1 Isacke, R. 20Feb.95
2 Thompson, B. A. 6Mar.95
2 Deverell, C. J. 6Mar.95
2 Mountjoy, H. L. 6Mar.95
1 Surtees, W. D. 29 May95
1 Crowley, J. S. 16June95
Paym. 2 Swaine, G. W., *capt. (acting)*
Adjts. 2 Towsey, F. W., *capt.* 15Feb.94
1 Phillips, G. F., *capt.* 15Aug 94
Q.M. 2 Scott, B. 12Feb.81
hon. capt 12Feb.91
Pye, F., hon. lt. 7Apr.86
Wilson, T., hon. lt. 23July90
1 Smith, J., *hon. lt.* 17May93

3rd Battalion.

"Mediterranean."

Hon. Colonel.
H.R.H. *George F.E.A.*, Duke of *York*, K.G., K.T. 30July92

Lt.-Colonel.
p.s. Hay, G. J., *hon.s.* 12May79

Majors
Trafford-Rawson, H., *hon. l.c. (t.)* 12May93
Hine-Haycock, R. W., *(H.)* 30Oct.95

Captains. (5)
p.s. Sagar-Musgrave, A. M., *hon. m.* 22Jan.87
p.s. Benson, J. M. 22Jan.87
Boynton, F. 3Mar.88
p.s. Straker, J. *(H.)* 9Mar.89
p.s. Stott, J. 16July90
p s. Whiteley, A. S. 8Feb.93
p.s. *Saunders, F. A.* 3Feb.94
Richardson, E. H. *(H.)* 14Aug.95

Lieuts. and 2nd Lieuts. (12)
Lieutenants.
p.s. Massey, W. F. E. 18Feb 93
p.s. Benwell, C. *(H.), I. of M.* 1Mar.93
p.s. Dixon, G. F. 29May93
p.s. Marsden, G. 4Nov 93
p.s. Lane-Fox, F. E. 1May95
p.s. Burlton, H. N. B. 1May95
p.s. Leggatt, A. F. S. 10June95
p.s. Brown, A. L. 10June95

2nd Lieutenants.
p.s. Watson, W. E. 19Dec 94
Macnaghten, B. 13Feb.95
Threlfall, C. M. 17July95
Lister, *Hon.* T. 18Sept 95

I. of M. Benwell, C., *lt.* 4Nov.93
Adjt. Cox, C. H., Maj.-W. York R. 28Jan.91
Q.M. Pye, F., *hon. lt.* 7Apr.86
Med. Off. Ramsay, J., *M.D., Surg.-Lt.-Col.* 14May93

4th Battalion.

Hon. Colonel.
Fawkes, G. P. (H.) 22Dec.88

Lt.-Colonel.
p.s. Prideaux-Brune, C. R., Lt.-Col., ret., pay, *hon.c.* 7Oct.93

Majors.
Gott, W. H. 22Apr.93
Lee, J. T. 2June94

Captains. (5.)
p.s. Bennett, A. C., *hon. m.* 25Nov.82
Bulkeley, H. C., *hon. m.* 28Feb.85
Murray, H. S., *hon. m.* 13Apr.89
Mahon, *Sir* W. H., *Bt.* 23Apr.89
Tottie, J. B. G. *(H.)* 3May90
Scaife, G. S. G. 22Apr.93
Swainston Strangways, D'A. E. *(H.)*, *I. of M.* 15May95

Lieuts. and 2nd Lieuts. (12)
Lieutenants.
Swainston Strangways, J. P. N. 23July92
Scarlett, J. L. 23July92
Herbert, G. W. 15May93
Yorke, H. R. 15May93
Jobling, C. E. 15May93
Hart, H. C. 15May93
Puxley, H. O. L. 23Jan.95

2nd Lieutenants.
Walker, O. B. 10Mar.94
Leeming, E. J. C. 24Oct.94
Meysey-Thompson, H. J. 12Dec.94
Morris, C. T. 13Feb.95
I. of M. Swainston Strangways, D'A. E., *capt.* 23Sept.93
Adjt. Watts, H. E., Capt. W. York R. 3Dec.94
(Capt. in the Army 6Mar.89)
Q.M. Wilson, T., *hon. lt.* 23July90
Med. Off. Walker, J., *Surg.-Lt.-Col.* 1Dec.91

Digitized by Google

THE EAST YORKSHIRE REGIMENT.

Regimental Dist. No. 15. .....Beverley.

The White Rose.

"Blenheim," "Ramillies," "Oudenarde," "Malplaquet," "Louisburg," "Quebec, 1759," "Martinique," "Guadaloupe," "Afghanistan, 1879-80."

Line and Militia Battalions.

1st Bn. } (15th Foot) { ... *Belgaum, Madras.*
2nd " } { ... *Curragh.*

3rd Bn. (East York Mil.) ... *Beverley.*

Depôt ... ... *Beverley.*

Uniform.—Scarlet. *Facings.*—White. *Agents.*—Messrs. Cox & Co.

Volunteer Battalions.

1. 1st ... ... *Hull.* | 2. 2nd ... ... *Beverley.*

Page ... ... 604.

Colonel ... ... Donovan, Lt. Gen. (*Hon. Gen.*) E. W. ... 6June91
Officer Commanding Regtl. Dist. ... De Wend, Col. D. C. 19Dec.94
col. 6Oct.90

1st and 2nd Battalions.

Lt.-Colonels. (2)

1Allen, R. E., *p.s.c.* 6Sept.93
col. 9Dec.89
1Allen, F. S. 15Aug.95

Majors. (8)

s.c. Young, J. R. 5Aug.91
2Ward, W. W. 6Aug.91
1Garnett, C. F. 15Aug.91
s.c. 1Inglefield, F. S., *p.s.c.* 1July92
d. 2Steele, L. L. 6Sept.93
1Conran, G. H. M 16May94
1Gosset, E. F., *p.s.c.* 15Aug.95
s. Hamilton, B. M., *p.s.c.*; *sp'c. serv.* 16Oct.95

Captains. (12)

m. *Ogle, E. A.* 5May86
s. *Bagnall, T. N.* 5May86
1Harrison, C. F. 2May87
Davies, W. T. 7May87
v. *Guyon, H. J.* 17Aug.87
2Maunsell, C. H. W. 28Sept.87
2Harding, C. M. 6Sept.87

Captains—cont.

s.c. 2Sladen, J. R. F. 6Sept.88
2Richardson, A. J., *p.s.c.* 26Feb.89
p.d. *Stacpole, W. D.* 11Mar.89
1*Haggard, H., adjt.* 26Apr.89
d. 1Orde, L. H. 18Dec.89
p.d. *Hill, F. W.* 6Aug.91
1Benson, R. E. 6Aug.91
2Gloster, E. 8Oct.91
1Smyth, T. G. H. 4Feb.92
s.c. 1Knox, J. S. 2July92
2May, W. S. R. 6Sept.93
1Harrison, B. 27Jan.94
2Hawkes, H. M. C. 27Jan.94
1Timins, C. S. 19Oct.95
2St. Clair-Ford, B. St. C. 16Oct.95

Lieutenants. (19)

2*Sweetman, M. J., adjt.* 18Sept.89
2Prichard, H.C. 18Sept.89
1Armstrong, W. H. 18Sept.89
1Perry, H. R. P. 16Apr 90
1Clarke, J. L. J. 31Feb 91
2Young, W. H. 5Aug.91
d. 2Marshall, E. T. 6Aug.91
2Unett, J. A. 18Dec.91
d. 1Wayne, H. G. W. 15Dec.91
2Boote, C. S. 31Jan.92
29Dec.86
2Powell, H. H. 4Feb.92
1Warren-Swettenham, T. R. E. W. 10May93
20Dec.90
1Forte, H. A. N. 6Sept.93
2Macconchy, F. C. 27Jan.94
1Little, J. H. 16May94
1Brass, E. H. 17Oct.94
1Cobb, C. E. 5Dec.94
1Wade, A. P. C. H. 16Oct.95
2Lock, F. H. 18Oct.95

2nd Lieutenants. (12)

1Tawney, C. J. 20Feb.92
1Poole, F. G. 20Feb.92
1Hales, R. E. A. 18June92
1Berthon, H. C. W. 31Jan.94
1Wood, C. S. 7Mar 94
2Kent, F. S. 30June94
2Campion, W. E. 13Dec.94
2Broughton, B. D. 12Dec.94
1Davis, G. H. 20Feb.95

Adjts. 2Sweetman, M. J., *lt.* 17Aug.91
1Haggard, H., *capt.* 30July93

Q.M. *Webb, W. A., hon. lt.* 10Apr.89
1Pidgeon, F., *hon. lt.* 30Mar.92
2Hedingham, G. 9Nov.92
19Apr.82
hon. capt. 19Apr.92

3rd Battalion.

Hon. Colonel.

Grimston, W. H., hon. c. 1Nov.90

Lt.-Colonel.

Brooke, C. K., Hon. Lt. Col. ret. pay, *hon c., p.s.c.* 15Nov.90

Majors.

Burstall, J. H., *hon. l.c.* 4May89
Ringrose, R. T. 18Apr.91

Captains. (3)

p.s. Whittle, H. J., *hon. m.* 10June93
p.s. Wilson, J. B. W. (*H.*), *hon. m.* 18Apr.85
Pease, H. R. (*H.*) 23June85
Gibbons, A. St. H., (*H.*) 16Dec.85
Strickland-Constable, F. C., Capt. ret. pay (*H.*) 21May90
Windham, A. (*H.*), *I. of M* 6May91
p.s. *Buchanan-Boyd, E. N.*, (*H.*) 27Nov.95

Lieuts. and 2nd Lieuts. (12)

Lieutenants.

Wrangham, D. F. 17May93
Wade, E. S. 17May93
Tayleur, N. 10Mar.94
Maxsted, P. T. S. 5June95
Brown, H. R. S. 5June95

2nd Lieutenants.

Fellows, E. G. 8July93
fforde, C. R. 6Jan.94
Little, E. R. 26Sept 94
Wilson, A. H. 2Jan.95
Wilson, G. G. 20Feb.95
Hardcastle, R. N. 2Oct.95

Paym. Sandwith, J. W. F. 15Nov.55
I. of M. Windham, A., *capt.* 6June93

Adjt. Ogle, E. A., Capt. E. York R. 16Sept.93
(*Capt. in the Army* 5May86)

Q.M. Webb, W. A., *hon. lt.* 17Mar.92

Digitized by Google

THE BEDFORDSHIRE REGIMENT.

Regimental Dist. No. 16.....Bedford.

The united Red and White Rose.
"Blenheim," "Ramillies," "Oudenarde," "Malplaquet."

Line and Militia Battalions.

1st Bn. } (16th Foot) { *Kuldana, Punjab.*
2nd " } (16th Foot) { *Aldershot.*

3rd Bn. (Bedford Mil.) ... *Bedford.*
4th " (Hertford Mil.) ... *Hertford.*

Depôt ... ... *Bedford.*

Uniform.—Scarlet. *Facings.*—White. *Agents.*—Messrs. Holt & Co.

Volunteer Battalions.

1. 1st ... ... *Hertford.* | 2. 2nd ... ... *Great Berkhampstead.*
3. 3rd ... ... *Bedford.*
Page ... ... 604.

Colonel ... ... Cox, Maj.-Gen. (*Hon. Lt.-Gen.*) J. W., *C.B., m.c.s.* ⓓ 15June93
Officer Commanding Regtl. Dist. ... Lee, Col. G. A. 18Sept.92
col. 7Aug.88

1st and 2nd Battalions.

Lt.-Colonels. (2)
1Paterson, A. M., *p.s.c.* 10Oct.92
2Young, W. H. 3June95

Majors. (8)
s. Johnstone, F. F. 10Oct.88
1Nisbett, G. D. M. 28Aug.89
2Tilly, J. C. 1July90
s. Riddell, W. H. 29Mar.92
1Becher, F. W. 10Oct.93
1Aldworth, W., *D.S.O.* 1Feb.93
1Lloyd, A. R. 1July94
m.c. Cavenagh, W. O., *p.s.c.* 3June95

Captains. (13)
Fraser, A. A. 10Aug.85
d. 1Logan-Home, G. J. N. 4Oct.85
2Richardson-Griffiths, C. du P. 4Oct.85
d. 2Hammond, T. 1July87
1Hamilton, C.M. 6July87
1Pickard-Cambridge, E. D. 30Sept.87
2Godden, H. T. 7Mar.88
2Lightfoot, J. S. 26Nov.88
1Longridge, I. 1Feb.89
1Fowle, T. E. 11Dec.89
2Scott, W. T. W. 1July90
s. 2Nelson, A. 7Dec.92
20Apr.94
p.d. *Pereira, A. F.* 1Feb.93
2*Coates, H. W. U., adjt.* 1Feb.93
1Gibbs, J. E. L. 1July94
1Roche, R. R. 9Aug.94
2Franks, H. C. 7Nov.94
2Griffith, C. R. J. 3June95

Lieutenants. (19)
2Dundas, G. W. 3July89
d. 1Traill, J. M. 31July89
1Wansbrough, J. H. 31July89
Lieutenants—cont.
2Ely, E. A. S. 28Aug.89
1Curtis, E. G. 6Aug.90
1*Stares, R. P., adj.* 6Aug.90
d. 2Rowe, E. F. 22Nov.90
1Finlay, A. R. 22Nov.90
1Goode, S. 22Nov.90
1Onslow, C. C. 11Aug.91
1Saunders, G. F. C. 29Mar.92
1Crawshay, F. W. 29Mar.92
1Waldy, R. W. 20Mar.92
2Wright, K. C. 10May92
1Collyer, A. A. 1Feb.93
2Thorpe, K. I. de S. 14Nov.93
1Elgee, C. H. 25Nov 93
1Nicholl, H. I. 9Aug.94
1Appleby, G. P. 7Nov.94
1Johnson, T. P. 3June95

2nd Lieutenants. (12)
1Doveton, J. H. 18Aug.92
2Fitz Gerald, G. E. F. 17Dec 92
2Stallard, R. M. 8Feb.93
5Dec.91
1Hales, H. M. A. 26Apr.93
2Wetherell, W. E. M. 17Jan.94
2Selous, H. D. 7Mar 94
2Turner H. P. 2June94
1Hood, W.E.C. 26Sep .94
4July94
1Moule, G. R. 10Oct 94
2Strong, H. P. 12Dec 94
2Strover, C. P. 6Mar 95
2Sexton, E. G. 28Sept.95

Paym 1Wansbrough, J. H., *lt. (acting).*
*Adjts.*2Coates, H. W. U., *capt.* 1Jan.92
1Stares, R. P., *lt.* 1May92
Q.M. Medd. H. 14Feb 93
*hon. capt.*14Feb 93
Hislop, A. 7Nov.93
hon. capt. 7Nov.93
1Simkins, J. T., *hon. lt.* 11Jan.88
2Fox, C., *hon. lt.* 4Dec.89

3rd Battalion.

Hon. Colonel.
Burgoyne, Sir *J. M.*, Bt., *hon. c.* 20Jan.94

Lt.-Colonel.
Lucas, A. H. *hon. c.* 19Aug.93

Majors.
Bedford, H. A, *Duke of* 7Oct.93
Segrave, G. O'N., Capt. ret. pay (*H.*) 17Mar.94

Captains. (8)
p.s. Cazenove, W. de P. 2Apr.87
Macan, H.P. (*H.*), *I. of M.* 28Jan.88
p.s. Dayrell, G. M. de L. 18Mar.91
p.s. *Frankland,* Sir *F. W. F. G.*, Bt. (*H*) 29Aug.91
Haggard, E. A., Capt. ret. pay 2Nov.92
Newbolt, B. P. 20Jan.94
p.s. Symons, S. J. 20Jan.94
Bishop, F. E. 3May95
Osborn, *Sir* A. K. B., *Bt.* 3May95

Lieuts. and 2nd Lieuts. (12)
Lieutenants.
White, A. N. 4Feb 93
Scarlett, S. L. L. 10Mar.94
Alston, R. E. 10 Mar.94
Chaine, W. R. A. 10Mar 94
Lemon, A. B. 16Jan.95
Allpress, E. P 27May95
Taylour, G. R 27May95
Topham, W. J. 27May95

2nd Lieutenants.
Higgins, G. F. 30Jan.95
Wilkinson, R. S. 3 Apr.95
Harvey, J. 3May95

I. of M. Macan, H. P., *capt.* 22Mar.93
Adjt. James, S. A., Capt. Glouc. R. 20Mar.93
(*Capt. in the Army* 1July87)
*Q.M.*Hislop, A.. 7Nov.88
hon. capt. 7Nov.93
Med. Off. Coombs, R. H., *M.D., Surg.-Lt.-Col.* 1Dec.91

4th Battalion.

Hon. Colonel.
Salisbury, The Most Hon. R. A. T. G., Marq. of, K.G. 11June68

Lt.-Colonel.
Cranborne, J. E. H., *Visc.* 29Oct.92

Majors.
Sebright, E. R. S. 26Nov.92
Solly, H. R. 15May93

Captains. (3)
Marsham, C., *Visct.* 3July86
Jenney, H. (*H.*) 11Apr.88
Heaton-Ellis, C. H. B. 11May89
Barclay, H. F. (*H.*), 10Aug.89
FitzGerald, *Lord* H. 5Oct.89
Boulton, C. P. 11May91
Douglas, G. S. (*H.*) ⓢ 22Feb.93
Smith, E. P. 15July93

Lieuts. and 2nd Lieuts. (13)
Lieutenants.
Marsham, Hon. *D. H.* 29Nov.90
Holford, A. 8Feb.94
Carrol, E G. (*H.*), *I. of M.* 7May94
O'Neill, H. du B 27June94
Norman, M. C. 27June94
Brine, R. W. M. 30Jan.95

2nd Lieutenants.
Dorrien-Smith, A. A. 8Aug.94
Grenfell, R. S. 17Oct.94
Greenwell, A. E. 21Jan.95
Jaques, L. E. A. 22Jan.95
Clutterbuck, A. V. 27Feb.95

I. of M. Carrol, E. G., *lt.* 17Feb.94
Adjt. Murray, A. J., Capt. R. Innis. Fus. 15Dec.00
(*Capt. in the Army* 1July87)
Q.M. Medd, H. 17Sept.87
*hon. capt.*14Feb.93
Med Off. Osbaldeston, L. F., *Surg.-Lt.-Col.* 1Dec.91

Digitized by Google

THE LEICESTERSHIRE REGIMENT.

Regimental Dist. No. 17. .....Leicester.

The Royal Tiger, superscribed "Hindoostan." "Louisburg." "Afghanistan," "Ghuznee," "Khelat," "Sevastopol," "Ali Masjid," "Afghanistan, 1878-79."

Line and Militia Battalions.

1st Bn. } (17th Foot) { *W. Indies (for Cape).*
2nd " } { *Aldershot.*

3rd Bn. (Leicestershire Mil.) ... ... *Leicester.*

Depôt ... ... *Leicester.*

Uniform.—Scarlet. *Facings.*—White. *Agents.*—Messrs. Cox & Co.

Volunteer Battalion.

1st ... ... *Leicester.*

Page ... ... 603.

Colonel ... ... Ross, Gen. *Sir* J., *G.C.B.* [R] 6Feb.95

Officer Commanding Regtl. Dist. ... ... Langtry, Col. H. *col.* 4Mar.91 1July88

1st and 2nd Battalions.

Lt.-Colonels. (2)

1Vulliamy, C. W., *p.s.c.* 5Feb.94
2Gregg, W. 3Dec.94

Majors. (8)

1Liardet, W. S. D. 15Aug.88
2Reader, F. W. 5Feb.90
d. 2McKinstry, A. W. 28Sept.90
2Carleton, G. D. *p.s.c.* 15Nov.91
1Scott, E. R. 18May92
v. Hyslop, M. R. 5Feb.94
1Peacock, E. H. 3Dec.94

Captains. (12)

v. *Burnett, J. G. L.* 24Dec.84
2Griffith, E. H., *p.s.c.* 1Sept.85
2Humfrey, B. G. 7Oct.85
1Burne, G. H. P. 19Jan.86
m. *Mosse, J.* 14Sept.86
2Hunt, C. H. 19Nov.86
1Tarry, G. G. 1July87
1Sandwith, B. L. 1July87
s. *Semmi, F., p.s.c.* 1July87
s.a. 2Bunbury, V. T. 19Nov.87
1July87
p.d. *Powell, R. A.* 15Aug.88

Captains—cont.

Sherer, L. C. 5Sept.88
v. *Fenwick, W.* 6Sept.88
1*Welstead, H. M., adjt.* 5Feb.90
2Alexander, F. H. T. 28Sept.90
Jones, W. L. 1Apr.91
v. *Bulkley, G. A.* 1Apr.91
s. *Woodward, E.M., p.s.c.* 18May92
2*Copland, W. S., adjt.* 1Nov.92
2Hevcock, J. H. 1Dec.93
1Melvill, W. S. 8Jan.94
d. 1Glossop, *V.* E. 8Jan.94
1Croker, H. L. 5Feb.94

Lieutenants. (18)

2Pearson, W. 8Dec.86
Hussey-Walsh, W. P. 16Mar.89
1Cox, C. E. 1Dec.89
1Blackader, C. G. 21Mar.90
1Bengough, C. W. 21Mar.90
d. 1Walsh, G. I. 20Aug.90
1Hawke, *Hon.* H. B. 28Sept.90
1Drew, T. M. 11Nov.90
2Gordon, H. 1Apr.91
2Wilkinson, A. H. 10Feb.92
2Logan, H. S. 18May92
1Bryce, W. 20June92
18mith, H. S. 1Jan.93
1Knatchbull, R. N. 1Mar.93
2Serjeantson, C. M. 28Aug.93
2Mignon, J. G. 1Dec 93
1Dent, B. C. 1Jan.94
d. 2Thomson, A.C. 8Jan.94
1Weldon, B. de W. 5Feb.94

2nd Lieutenants. (12)

2Dwyer, B. C. 19Nov.92
2Thorold, H. C. 21Jan.93
1Busutil, M. 25Feb.93

2nd Lieutenants—cont.

1Wilder, H. C. 15Mar.93
1Challenor, E.L. 19July93
2Paul, J. R. A. H. 9Sept.93
1Davis, E. C. 9Sept.93
2Haig, C. H. 7Mar.94
1Falchnie, D. C. 7Mar.94
1Lecky, J. G. 7Mar.94
2Butler, A. A. P. 2June94
2Harrison, F. D. 10Oct.94

Adjts. 2Copland, W. S., *capt.* 14Jan.95
1Welstead, H. M., *capt.* 25Nov.95

Q.M. 2Halloran, T. 27Apr.81
hon. capt. 27Apr.91
Harrison, E., hon. lt. 18Feb.86
1Baker, W., *hon. lt.* 18Apr.94

3rd Battalion.

Hon. Colonel.

Rutland, Rt. Hon. *J. J. R.,* Duke of, K.G., G.C.B. 11Aug.88

Lt. Colonel.

Pearson, W., *hon. c.* 28May92

Majors.

Palmer, E. G.B. 14June92
Braye, A. T. T., *Lord* 20Feb.95

Captains. (3)

Whitting, M. K. D. 25June84
Manners, G.E.J. 31Apr.86
p.s. Mounsey, D. B. W. (*R.*) *I. of M.* 17Jan.91
Turner, M., jun. 7Nov.85
Fuller, P. B. 28May92
Phillips, B. S. (*R*) 20Aug.92

Lieuts. and 2nd Lieuts. (12)

Lieutenants.

Collis, B. H. 4Jan.93
Clarke, A. L. C. 4Jan.93
Powell, E. A. L. 9Dec.93
Ibbetson, C. O. 9Dec.93
Turner, C. 27Jan.94
Palmer, C. H. D. 27Jan.94
Beamish, H. D. 17Mar.94
Sloane-Stanley, R. C. H. 12May94

2nd Lieutenants.

Frewen, T. 8Mar.93
Kingsborough, H. E., *Visct.* 10Mar.94
Knight, G. M. 11July94
Quilter, J. A. C. 30Mar.95

I. of M. Mounsey, D. B. W., *capt.* 19Apr.90

Adjt. Mosse, J., Capt. Leic. R. 25Nov.92
(*Capt. in the Army* 14Sept.86)

Q.M. Harrison, E., *hon. lt.* 18Feb.86

Digitized by Google

THE ROYAL IRISH REGIMENT.

Regimental Dist. No. 18. ..... Clonmel.

The Harp and Crown. In each of the four corners Escocheon of the Arms of Nassau.

"*Virtutis Namurcensis Praemium.*" The Sphinx, superscribed "Egypt." The Dragon, superscribed "China."

"Blenheim," "Ramillies," "Oudenarde," "Malplaquet," "Pegu," "Sevastopol," "New Zealand," "Afghanistan, 1879–80," "Egypt, 1882," "Tel-el-Kebir," "Nile, 1884–85."

1st Bn. } (18th Foot)	...	*Limerick.*	3rd Bn.	(Wexford Mil.)	*Wexford.*
2nd " } (18th Foot)	...	*Jubbulpore, Bengal.*	4th "	(North Tipperary Mil.) ...	*Clonmel.*
			5th "	(Kilkenny Mil.)	*Kilkenny.*

Depôt ... ... *Clonmel.*

Uniform.—Scarlet. *Facings.*—Blue. *Agents.*—Messrs. Cox & Co.

Colonel ... ... Fraser, Lt.-Gen. (*Hon. Gen.*) R. W. M. 8Jan.95
27May91

Officer Commanding Regtl. Dist. ... Webber, Col. J. W. 3Nov.92
*col.*11Feb.89

1st and 2nd Battalions.

Lt.-Colonels. (2)

2Lawrence, W. W. 23July93
1Spyer, J. H. A. 17Dec.94

Majors. (3)

2Forster, J. B. 6Feb.89
1Guinness, H.W.N., *p.s.c.* 11Nov 89
15Jun85
2Lye, H. S. 7May90
p.d. Morgan, W. J. F. 23May90
1Hatchell, H.M. 19Apr.91
d. 1Gavin, F. J. 2Mar.92
2Chichester, A. G. 23July93
2Lindesay, E. 1May95

Captains. (12)

1Lysaght, A. N. 13Nov.86
12Feb.86
m. *Wilson, A. I.* 18Apr.87
s. *Doran, B. J. C.* 22May87
bt.-maj. 23May87
Apthorp, K. P. 23July88
2Orr, A. S. 30Oct.88
2Doran, W. R. B. 26Nov.88
p.d. *Bass, P. de S.* 11Nov.89
m. *Downing, H. J.* 20Nov.89
v. *King, A. E.* 7May90
Garraway, C. W. 23May90
m. *Morris, A. H.*, D.S.O. 27Apr.91
2Segrave, T. L. 29Apr.91
1Wynne, G.O.R. 15Sept.91
1Gloster, W. 10Feb.92
Kellett, R. O., s. 10Feb.92
d. 2Smyth, R. A. 11Nov.92
1*Vigors, C. H., adjt.* 1Mar.93
1Castle, N. C. 29Mar.93
s. *Edgeworth-Johnstone, W.* 5Apr.93
2*Davis, D. H., adjt.* 11July93
m. *Flanagan, R. N. A.* 11Oct.93
1Bradin, W. F. H. 18Sept.94
r. *Owens, R. L.* 30Jan.95
r. 1Forbes, G.F.R 30Jan.95
Burch, W. E.S. 31July95
2Moriarty, R. G. S. L. 31July95

Lieutenants. (19)

1St. Leger, S. E. 12Aug.91
1Kelly, H. N. 12Aug.91
2Alderson, J. B. S. 26Aug.91
d. 1Massy, J. G. A. 26Aug.91
1Grogan, G. M. 26Aug.91
1Galwey, C. E. 18Sept.91

Lieutenants—cont.

2Fosbery, F. L. 4Jan.92
1French, S. G. 4Feb.91
1Sweetman, R. 18Sept.92
2Macnaghten, F. C. 18Sept.92
2Lushington, W. N. 18Sept 92
1Arbuthnot, R.R. 1Mar.93
2Hutchinson, C. A. R. 29Mar.93
2Milner, E. F. 3May93
O'Brien, E. (*prob*) 30May93
McCaskill, J. C. H. (*prob.*) 31July93
William, W. H. (*prob.*) 28Dec.93
2Sweet, E. H. 27Mar.94
2Daniell, E. H. E. 27June94
2White, W. H. 2July94
2Welch, M. H. E. 12Sept.94
2Watkins, F.M. 31July95

2nd Lieutenants. (12)

2Moffat, E. J. G. 19July93
1Brush, A. W. 9Sept.93
1Lillie, F. S. 9Sept.93
2Williams, T. J. 21Oct.93
2Nicolas, C. P. 21Oct.93
1Farmer, L. L. 13Oct.94
2Luxmoore, C. de J. 10Oct.94
2Lipsett, L. J. 10Oct.94
1Panter-Downes, E. M. 10Oct.94
2Potter, H. W. R. 13Dec.94
2Haslam, G. W. P. 29May95
1Kelly, J. A. M. J. P. 16Oct.95

Paym. 2Milner, E. F., *lt.* (*acting*).
Adjts. 2Davis, D. H., *capt.* 1Apr.95
1Vigors, C. H., *capt* 25Apr.95
Q.M. 2Hamilton, T. 3Feb.89
hon. m. 18Nov.82
McKee, C. 15May82
hon. capt. 15May92
Griffiths, W. 14Nov.85
hon. capt. 19Nov.91
1Reger, F. P., *hon. lt.* 12Feb.90

3rd Battalion.

Hon. Colonel.
Templemore, H. R., Lord 28Sept.93

Lt.-Colonel.
Lloyd, M. G., *hon. c.* (*H.*) 30Mar.86

Majors.

p.s. Boyse, H. A. 9Jan.84
Stopford, J. W. M., *Visct.* 13July91

Captains. (5)

Lloyd, O. L. F. 9June79
p.s. Wogan-Browne C. E. (*H.*) *I. of M.* 4Aug.88
p.s. Stopford, *Hon.* E. B. L. H., Capt. ret. pay (*H*) 26June90
Chichester, *Hon.* A. H. 13Apr.92
Deane, W. W. 24Dec.92
Colley, v. H. P., s. 18Nov.93
McDermott, A. W. P. 17Mar.94
Warden, C. P. 5Dec.94

Lieuts. and 2nd Lieuts. (13)

Lieutenants.

Perry, W. 6Mar.86
Malcomson, D. 13June93
Murdoch, R. 12June93
Hughes, F.J.R. 26May94
Fitzmaurice-Deane-Morgan, *Hon.* H. R. C. 24May94
Shortland, H. V. 26May94

2nd Lieutenants.

Macbeth, R. G. S. 13Jan.94
p.s. Sprague, L. C. 8Mar.94
Lloyd, M. C. 12Mar.94
I. of M. Wogan-Browne, C.E., *capt.*
Adjt. Downing, H. J., Capt. R. Ir. R. 10Jan.91
(*Capt. in the Army* 20Nov.89)
Q.M. Hawkesby, G. W. 29Nov.79
hon. capt. 29Nov.89

4th Battalion.

Hon. Colonel.
Lismore, G. P., Visc. 11Jan.55

Lt. Colonel.
Trant, F., *hon. c.* 22Nov.90

Majors.
Cane, C. R. J. 12Nov.92
Waller, W. A. de W. 20Aug.94

Captains. (8)

Carnegie, A. 19Jan.84
Trant, J. F., Lieut. ret. pay 11Aug.86
Lawrie, E. H. 10May90
Wolfe, J. R. 6May91
Welch, R. M. (*H*) 11May92
Hutchinson, H. H. 26Sept.94
Crabbe, A. B., Capt. ret. pay 17Oct.94

Lieuts. and 2nd Lieuts. (13)

Lieutenants.

p.s *O'Donnell, S. F. M.* (*H.*) 11Dec.86
Biggs, G.W. (*H*), *I. of M.* 11May92

2nd Lieutenants.

Vigors, P. U. 4Oct.93

I. of M. Biggs, G. W., *lt.* 30Apr 94
Adjt. Morris, A. H., *D.S.O.*, Capt. R. Ir. R. 20Oct.93
(*Capt. in the Army* 27Apr.91)
Q.M. Griffiths, W. 14Nov.85
hon. capt. 19Nov.91

5th Battalion.

Hon. Colonel.
Ormonde, J. E. W. T., Marquisof, K.P. 7Jan.80

Lt.-Colonel.
Cahill, J. N. 9Dec.93

Majors.
Knox, R. O. (*H.*) 18Jan.94

Captains. (8)

Dennis, M. S. M., *hon. m.* 26May84
p.s. *Goldie-Taubman, E. H.* (*H.*) 29Oct.92
Sargent, G.L.J. 16Sept 93
Howlett, D. G. 16Sept.93
Armstrong, J. 16Sept 93
Knox, L. 10Apr 95
p.s. Smith, G. (*H.*), *I. of M.* 1Oct.95
McKee, R. (*H.*) 28Oct.95

Lieuts. and 2nd Lieuts. (12)

Lieutenants.

Smithwick, D. J. 26June94
Byrne, W. D. (*H*) 10July95

2nd Lieutenants.

Willcocks, J. 18Mar.95

I. of M. Smith, G., *capt.* 6Mar.95
Adjt. Wilson, A. I., Capt. R. Ir. R. 1Mar.93
(*Capt. in the Army* 13Apr.87)
Q.M. McKee, C. 16May82
hon. capt. 15May91

Digitized by Google

THE PRINCESS OF WALES'S OWN (YORKSHIRE REGIMENT).

Regimental Dist. No. 19. .....Richmond.

The White Rose.
"Malplaquet," "Alma," "Inkerman," "Sevastopol."

Line and Militia Battalions.

1st Bn. } (19th Foot) { ... *Curragh.* | 3rd Bn. (5th West York Mil.) ... ... *Richmond.*
2nd " } (19th Foot) { ... *Shwebo, Burmah.* | 4th " (North York Mil.) ... ... *Richmond.*
Depôt ... ... *Richmond.*

Uniform.—Scarlet. *Facings.*—White. *Agents.*—Messrs. Holt & Co.

Volunteer Battalions.

1. 1st ... ... *Northallerton.* | 2. 2nd ... ... *Scarborough.*
Page ... ... 605.

Colonel ... ... Bright, Gen. *Sir* R. O., *G.C.B.* [R] 27Oct.86
Officer Commanding Regtl. Dist. ... Wilkinson, Col. A., *p.s.c.* 25Mar.95
col. 6Jan.94

1st and 2nd Battalions.

Lt.-Colonels. (2)

2McClintock, W. G. W. 28July92
1Bruce, E. A. 29Mar.93

Majors. (5)

2Franklyn, W. E., *p.s.c.* 20Apr.86
1Parker, J. W. R. 2May90
1Spotiswoode, C. J. 11May90
2Bowles, H. 4Mar.92
15June85
2Mathison, G. H. F. 1Apr.93
s. Buckle, E. J. B. 28July92
2nd Pearson, J. A. 29Mar.93
d. 1Kirkpatrick, T. D. 28Mar.94

Captains. (13)

2Mills, E. W. 1Apr.85
1Handcock, G. C. S. 24May85
s. *Chauncy, W. A.* 27July85
c. *Hadow, A. de C.* 8Nov.85
2Cartwright, A. G. 18Sept.86
m. *Cotsworth, J. T.* 11Jan.88
Elton, A. B. 4May88
1Orr, M. H. 29Sept.88
v. *Silvershorne, J. W. B.* 8Jan.90
31Oct.88
1Farrar, M. L. 2May90
1Pearson, G. 11May90
1Mercer, W. L. 9Apr.91
2Todd, W. J. 27June91
1Esson, E. M. 1Apr.92
m. *Napier, A. L.* 28July92
2King, C. A. C. 15Feb.93
d. 2Connop, F. 28Mar.94
1Hartley, D. L. 17Oct.94
2Bulfin, E. S. 30Jan.96

Lieutenants. (19)

1Robinson, F. W. T. 12Nov.84
1Somervell, E. 28Feb.85
1Holmes, H. G. 9May85
2Nicholson, C. L., *p.s.c.* 29Aug.85
1*Gale, C. W. adjt.* 30Jan.86

Lieutenants—cont.

2Maitland, H. R. S. 30Jan.95
30Jan.86
d. 2Williams, B. C. W. 30Jan.86
1Farrell, L. M. 11Aug.86
12May86
1Christian, G. 2May90
2Fife, R. D. A. 10Sept.90
1Vans Agnew, E. L. 9Apr.91
2Lea, H. F. 8May91
1Tomlin, M. H. 19June91
2*Dent, W. H., adjt.* 4Mar.92
2Raymond, H. E. 1Apr.92
d. 1Owen-Lewis, A. F. 25July92
1Stansfeld, H. A. 26July93
2Jones, D. E. O. 28Mar.94
1Warner, E. R. L. 26July94
2Caffin, E. G. 17Oct.94
2Bond, R. E. 19June95

2nd Lieutenants. (12)

2Bredin, A. 9Jan.92
2Fulton, H. A. 27Jan.92
Corbett, H. G. L. (prob.) 2Apr.93
2Alexander W. L. 18May92
2Hosford, E. A. 19Nov.92
1Pusey, E. B. 28Sept.93
1Noyes, R. E. 21Oct 93
2Noble, C. J. H. H. 13Sept.94
2Lane, W. H. 10Oct.94
2Masterson, G. C. D. 12Dec.94
2Chapman, E. H. 20Feb.95
1Liddon, M. R. 29May95
2Edwards, C. V. 28Sept.95

Paym. 2Lea, H. F., *lt.* *(acting)*

Adjts. 1Gale, C. W., *lt.* 16Jan.93
2Dent, W. H., *lt.* 5Feb.95

Q.M. 1Organ, C. 8Aug.88
hon. capt. 8Aug.93
Croft, W. 4Oct.84
23Aug.82
hon. capt. 23Aug.92
Downes, J. 5June89
18Feb.85
hon. capt. 18Feb.95
2Greer, J., *hon. lt.* 11July94

3rd Battalion.

Hon. Colonel.

Gunter, R. 22May86

Lt.-Colonel.

Howard, F. C., Lt. Col. ret. pay., *hon. c.* 15May93

Majors.

Hoole, J., *hon. l. c.* (*H.*) 10Apr.90
Lodge, J. W., *hon. l.c.* 18May91

Captains. (8)

p.s. Ellis, W. E. C., *hon. m.* 24Mar.86
Tomlin, M. J. B. 10Apr.86
McNamara, M. G. 16May87
Lascelles, Hon. *G. A., s.* 18May91
Hoole - Lowsley - Williams, G. W. L. 5June94
de Teissier, H., *Baron* Capt. ret. pay, *I. of M.* 28July94
Hood, B. C., Capt. ret. pay 30Jan.95
Gunter, R. B. N. 1June95

Lieuts. and 2nd Lieuts. (12.)

Lieutenants.

Wickham, H. F. 22Oct.92
Ingilby, W. H. 22Oct.92
Green, W. G. K. 23Sept.93
Palmer, F. A. H. 18Apr.94
Cathcart, A. E. 19Sept.94
Bogle, B. W. 22May95
Jarvis, C. F. C. 4June95

2nd Lieutenants.

Iles, W. R. H. (*H*) 10May94
Tempest, R. S. 8Aug.94
Matthews, D. S 30Jan.95
Darwin, R. H. 29Apr.95
Dawnay, G. P. 27Nov.95
Godman, A. L. 27Nov.95

I. of M. de Teissier, H., *Baron capt.* 9Jan.96

Adjt. Cotesworth, J. T. Capt. York R. 20Oct.91
(*Capt. in the Army* 1Jan.88)

Q.M. Croft, G. 4Oct.84
hon. capt. 23Aug.92

4th Battalion.

Hon. Colonel.

Hopkinson, R. G., hon. c. 29Aug.91

Lt.-Colonel.

Falkland, B. P., *Visct.* Hon. Lt. Col. ret. pay, *hon. c.* 30Oct.91

Majors.

Richardson, J. W., *hon. l.c.* 5Dec.85
Hutton-Squire, R. *hon. l.c.* 5June89

Captains. (8)

Northcott, W. W. 25June84
Harrison, B. G. 6Nov.86
p.s. Fryer, J. W. 1Feb.90
p.s. Ragnall, C. E. 3July93
Rivis, J. C. 27June94
Dudding, R. E. F. S. (*H.*), *I. of M.* 27June94
Chapman, E. H. 3Apr.95

Lieuts. and 2nd Lieuts. (12)

Lieutenants.

Torbett, F. H. E. 11May94
Chapman, P. 12May94
Elliot, C. 12May94
Trotter, A. W. L. 12May94
Courage, A. 17Apr.95
Merry, R. H. 17Apr.95
Smith, H. J. 17Apr.95
Katinakis, G. D. 15July95

2nd Lieutenants.

Wright, C. R. 31Oct 94
Stansfeld, T. W. 9Jan.95
Hunton, W. E. 3Apr.95
Chapman, H. 22June95

I. of M. Dudding, R. E. F. S., *capt.* 26Nov.95

Adj. Napier, A. L., Capt. York R. 1May94
(*Capt. in the Army* 28July92)

Q.M. Downes, J. 5June89
hon. capt. 18Feb.96

Med. Off Carter, T., *surg. Lt.-Col.* 2June92

Digitized by Google

THE LANCASHIRE FUSILIERS.

Regimental Dist. No. 20.——Bury.

The Sphinx, superscribed "Egypt."

"Dettingen," "Minden," "Egmont-op-Zee," "Maida," "Vimiera," "Corunna," "Vittoria," "Pyrenees," "Orthes," "Toulouse," "Peninsula," "Alma," "Inkerman," "Sevastopol," "Lucknow."

Line and Militia Battalions.

1st Bn. } (20th Foot) { *Athlone.*
2nd " } { *Quetta.*

3rd and 4th Bns. (7th R. Lancashire Mil.) Bury.

Depôt ... ... Bury.

Uniform.—Scarlet. *Facings.*—White. *Agents.*—Messrs. Cox & Co.

Volunteer Battalions.

1. 1st ... ... Bury. | 2. 2nd ... ... Rochdale.
3. 3rd ... ... Salford.

Page ... ... 606.

Colonel ... ... Radcliffe, Lt. Gen. (*Hon. Gen.*) *Sir* W. P., *K.C.B.* ® 27Jan.94 30Dec.91

Officer Commanding Regtl. Dist. ... Baker, Col. G., *C.B.* ... ... 30June91 *col.* 29Aug.86

1st and 2nd Battalions.

Lt.-Colonels. (2)
1Birch, F. W. 25Sept.93
2Collingwood, C. G. 15Oct.94

Majors. (5)
2May, G. L. E. 28Nov.83 4Apr.88
1Bruxner-Randall, R. G. 10Oct.86
1Westmacott, R. F. 12Mar.90
s. Blomfield, C. J. 31July90
d. 1Hutton, C. M., *p.s.c.* 27July92
2Tallents, P. F. 5Oct.92
v. Cure, G. E. C. 25Sept.93
2Scott, H. W. 15Oct.94

Captains (12)
2Owen, E. R., *D.S.O.* 4Aug.84
bt. maj. 16Aug.92
1Hammersley, F., *p.s.c.* 2Feb.85
bt. maj. 15June85
v. *Wallington, C. D.* 10Oct.86
1Charles, S. F. 9June88
1 Ueane-Freeman, B. 1July88
1Fleming, H. T. 12July88
1Amber, F. 1Jan.89
v. *Randolph, C. F.* 19Nov.89
v. *Deane, R. W.* 19Mar.90
Page, R. B. 1July90
1Gideon, J. H. 31July90
2Brunker, C. M. 18Feb.91
7Feb.88
m. *Hamilton, H. S.* 22Apr.91
2Tidswell, E. C. 26Nov.91
e.a. *Walter, W. F., p.s.c.* 8Feb.92
Milward, F. D. 18Sept.92
d. 2Elmslie, W. F. 5Oct.92
1*Benett, H. P., adjt.* 30Nov.92
2*Welley-Dod, O. C., adjt.* 30Nov.91
1Robinson, C. L. 6Dec.92
Hicks, C. H. 10Dec.93

Captains—cont.
m. *Woolmer, E.* 14Dec.92
s. *Mitchell, A. J.* 14June93
2Samson, L. L. R. 25Jan.94
2Whyte, J. N. 31Mar.95

Lieutenants. (19)
2Ormond, H. V. S. 22Dec.86
2Bishop, H. O. 19Mar.90
1Armstrong, E. H. 1July90
1Wade, T. S. H. 22Apr.91
2Kennedy, R. G. 18Aug.91
d. 1Feilden, W. G. C. 26Nov.91
d. 2Oakshott, W. E. 15June92
2Carter, B. C. M. 18Sept 92
2Greaves, R. T. 5Oct.92
Newnham, P. P., (prob.) 7Apr.93
1Lempriere A. R. 7Apr.93
2Farmar, G. J. 7Apr.93
2Pearson, W. B. 14June93
2Keelan, H. P. 14June93
Dobbs, C. F. (prob.) 14June93
2Harden, H. S. S. 8Aug.93
2Blunt, R. B. 8Jan.94
2Freeth, G. H. B. 23May94
2Lloyd, K. H. 4Oct.94
2Arthur, E. J. 31Mar.95
1Adams, G. S. 10July95

2nd Lieutenants. (13)
2Stewart, G. M. 25Feb.93
2Bliss, T. G. C. 15Mar.93
1Young, J. M. 20May93
1Brierley, E. C. 19July93
Burrard, H. G. 9Sept.93

2nd Lieutenants—cont.
1Timmis, J. V. 9Sept.93
1Toller, H. B. 21Oct.93
1Thorne, J. F. V. 28Feb 94
2Wilson, H. H. 2June94
1Awdry, V. H. A. 20Feb.95
1Mallock, J. J. R. 29May95
Griffin, C. J. 28Sept.95

Paym. Farmar, G. J., *lt. (acting)*
Adjts. 2Wolley-Dod, O. C., *capt.* 15Mar.92
1Benett, H. V., *capt.* 6Dec.93
Q.M. 2Cameron, J. S. *hon. lt.* 2Jan.86
Collins, E. M., hon. lt. 19May86
1Gribble, G., *hon. lt.* 18Feb.95

3rd and 4th Battalions.

Hon. Colonel.
Hale, T., hon. c. 2July92

Lieutenant-Colonel Commandant.
Mackenzie, F. F. 20Nov95
lt. col. 18July92

Lt.-Colonel.

Majors.
p.s. 3Romer, F. C. (*H.*) ® ®.
hon. l.c. 1Apr.91
3Nelson, J. O. 4Mar.93
4Hamilton, J. F. C., Capt. ret. pay 17Oct.94

Captains. (16)
4Balfour, F. M. (*H.*), *hon. m.* 25July85
3Radcliffe, F. J. (*H*) 9Mar.89
3Schank, H. A. (*H*). *I. of M.* 16Nov.89

Captains—cont.
4Hutchings, T. 9Jan.92
4Armitage, G. 21Jan.93
3Cobbett, H. R. 19Aug.94
3Green, W. D. H., Capt. ret. pay 26Jan.95

Lieuts. and 2nd Lieuts. (34)
Lieutenants.
3Parker, D. H. 14July90
4Wallace, E. F. (*H*), *I. of M.* 21Oct.93
3Morris, G. B. 21Oct.93
4Snell, B. G. 28Sept.94
3O'Neill, R. A. 22May95
4Chalmers, J. E. 22May95
3Pearson, E. H. M. F. 22May95
4Brindley, G. F. W. 22May95

2nd Lieutenants.
3Bailey, P. J. 6Jan.94
4Hermon, J. V. 8Feb.94
3Abell, W. H. 8Feb.94
4Roffey, H. B. 8Feb.94
3Dennis, R. J. 30Jan.95
3Barker, F. O. 27Sept 95

I. of M. 3Schank, H. A., *capt.* 1Apr.91
4Wallace, E. F., *lt.* 23June94

Adjts. 4Hamilton, H. S., Capt. Lan. Fus. 2Apr.91
(*Capt. in the Army* 22Apr.91.)
3Woolmer, E, Capt. Lan. Fus. 15Mar 95
(*Capt. in the Army* 14Dec.93)

Q.M. Collins, E. M., *hon. lt.* 19May86

Digitized by Google

THE ROYAL SCOTS FUSILIERS.

Regimental Dist. No. 21.....Ayr.

The Thistle within the Circle, and motto of the Order of the Thistle.
In each of the four corners the Royal Cypher ensigned with the Imperial Crown.
"Blenheim." "Ramillies," "Oudenarde," "Malplaquet," "Dettingen," "Bladensburg," "Alma,"
"Inkerman," "Sevastopol," "South Africa, 1879," "Burma, 1885-87."

Line and Militia Battalions.

1st Bn. } (1st Foot) { — *Aldershot.*
2nd „ } { — *Sialkote Punjab*

3rd Bn. (R. Ayr and Wigtown Mil.) ... ... *Ayr.*

Depôt ... ... *Ayr.*

Uniform.—Scarlet. *Facings.*—Blue. *Agents.*—Messrs. Cox & Co.

Volunteer Battalions.

1. 1st ... *Kilmarnock.* | 2. 2nd ... *Ayr.* | 3. Galloway ... *Castle Douglas.*

Page ... ... 606.

Colonel ... ... Haines, Field Marshal *Sir* F. P. *G.C.B., G.C.S.I., C.I.E.* 5Oct.90
16May74

Officer Commanding Regtl. Dist. ... Browne, Col. E. C. 5Nov.95
col. 1July 95

1st and 2nd Battalions.

Lt.-Colonels. (2)

2 Pollock, A. J. O., *p.s.c.* 25Aug.94
1 Spurgin, J. H. 1July95

Majors. (8)

2 Frere, W. A. J. 1July87
1 Wilson, T. D. 19Oct.87
s. Carr, E. E. 10Aug.91
1 Abercrombie, A. H. 15Sept.92
d. 1 Collings, A.W. 20Feb.93
2 Keef, G. A. 26July94
1 Young, W. A. 21Nov.94
s. Smythe, H. H., *p.s.c.* 1July95

Captains. (12)

s. *Hardinge*, Hon. *A. S., p.s.c.* 25Aug.86
bt. maj. 16Aug.92
1 Gaisford, R. B., *p.s.c.* 25Aug.86
v. *Blake, R. W.M.* 16Sept.85
1 Twieleton-Wykeham-Fiennes, *Hon.* G. U. 12Jan.87
2 Stanuell, H. S. McC. 23Jan.87

Captains—cont.

d. 2 Thorneycroft, A. W. 23Jan.87
2 *Lean, K. E., adjt.* 22June87
1 *Bowes, W. H., adjt., p.s.c.* 4Oct.87
1 Davidson, F. A. L. 4Apr.88
2 Northcott, A. B. R. 15Sept.92
2 Scudamore, C.P., *D.S.O.* 15Sept.92
2 Stuart, D. M. 20Feb.93
m. *Thurburn, A. H.* 24Feb.93
2 Travers, R. *s.* 7Feb.94
v. *Sykes, H. S.* 25Aug.94
1 Smith, W. D. 4Nov.94
2 Smith, A. G. B. 31Nov.94
s. *Agnew, Q. G. K.* 1July95
1 De Labère, M. P. 1July95
1 Pollard, J. H. W. 31July95
Roos-Keppel, G. O. 1Sept 95

Lieutenants. (19)

2 Macgregor, A. C. H. 2Aug.89
2 Hayes-Sadler, W. 18Sept.89
1 Shortt, F. de S. 27Aug.90
2 Hull, C. F. A. 10Sept.90
1 North, L. A. 1Nov.90
1 Dick, D. H. A. 29May91
d. 2 Gogarty, H. E. 12Jan.92
1 Garnett, C. F. 18May92
1 Morris, R. Y. 8Aug.92
d. 2 Blaine, E. E. 15Sept.92
Sarel, G. B. M. (*prob.*) 7Apr.93
2 Duncan, J. 8Apr.93
1 Forbes, A.M.H. 19June93
1 Northey, H. H. 6July93
2 Buist, A. H. 7Feb.94
2 Lewis, V. 30Mar.94
2 Buchanan, F.E. 14Nov.94
1 Mack, J. C. 6Mar.95
2 Walker, F. H. 1July95
1 Stewart, P. G. 31July95

2nd Lieutenants. (12)

1 Mott, S. A. 15Mar.93
2 Ravenhill, H.S. 19July93

2nd Lieutenants—cont.

2 Lewes, A. D. 2Aug.93
2 Trenchard, H. M. 9Sept.93
2 Christian, E. 21Oct.93
1 Baillie, W. L. D. 7Mar.94
1 Barrett, C. J.C. 10Oct.94
2 Walsh, R. K. 10Oct.94
2 Bullock, R. W 19Dec.94
2 Paton, I. V. 28Sept.95

Paym. 2 Stanuell, H. S. McC., *capt.* (*acting*)
Adjts. 2 Lean, K. E., *capt.*, 17May94
1 Bowes, W. H., *capt. p.s.c.* 10Sept.94

Q.M. Hancock, W. J. 31Aug.82
hon. capt. 31Aug.92
1 Clisham, J., *hon. capt.* 2Feb.84
2Feb.94
2 Boddy, R J. 18Oct.84
hon. capt. 18Oct.94

3rd Battalion.

Hon. Colonel.

p.s. *Galloway, A. P., Earl of,* K.T., *hon. c.* 24June91

Lt.-Colonel.

p.s. Campbell, W. H., *hon. c.* 11July91

Majors.

Morton, J. M. M., *hon. l.c.* 23Dec.88
Dalrymple, *Hon.* H. H. 13July91

Captains. (3)

Toogood, R. C., Capt. ret. pay 26May86
Fergusson-Buchanan, G. J. 14May87
p.s. Nugent-Dunbar, R. L. 4June87
D'Aeth, L. N. H., Capt. ret. pay. 15Feb.88
p.s. James, F. 22Dec.88
p.s. Scott, H. 14July90
p.s. McAlester, C. G. S. 13July91
p.s. Riddell-Carre, R. G. 18May93

Lieuts. and 2nd Lieuts. (13)

Lieutenants.

p.s. Vaughan, J. E. 15May91
p.s. Walker-Heneage, I. D. 11July91
Cassillis, A., *Earl of* 9July92
Villiers, C. W. 26May94
p.s. Browne, D. S. 26May94
Campbell, A. M. M. (*H*) *I. of M.* 20Mar95
Rose, T. A. 8July95

2nd Lieutenants.

Boyle, *Hon.* E. G. 31Oct.94
Dunlop, A. H. 23Jan.95
Beckett, J. S. 4Feb.95
Gogarty, M. G. 8July95
Villiers, G. F. M. 23Oct.95

I. of M. Campbell, A. M. M., *lt.* 10June95

Adjt. Thurburn, A. H., Capt. R. Sc. Fus. 16Sept.95
(*Capt. in the Army* 24Feb.95)

Q.M. Hancock, W. J. 31Aug.82
hon. capt. 31Aug.92

Digitized by Google

THE CHESHIRE REGIMENT.

Regimental Dist. No. 22......Chester.

The United Red and White Rose.
"Louisburg," "Meeanee," "Hyderabad," "Scinde."

Line and Militia Battalions.

1st Bn. } (22nd Foot) { *Bellary, Madras.*
2nd " } { *Buttevant.*

3rd Bn. (1st R. Cheshire Mil.) *Chester.*
4th " (2nd R. Cheshire Mil.) *Macclesfield.*

Depôt ... ... *Chester.*

Uniform.—Scarlet. *Facings.*—White. *Agents.*—Messrs. Cox & Co.

Volunteer Battalions.

1. 1st ... ... *Birkenhead.*
2. 2nd ... ... *Chester.*
3. 3rd ... ... *Knutsford.*
4. 4th ... ... *Stockport.*
5. 5th ... ... *Congleton.*

Page 603

Colonel ... ... Anderson, Gen. D.... ... ... 3Mar 94

Officer Commanding Regtl. Dist. ... Butlin, Col. W. B.... ... ... 30Aug 94
5Jan 98
col. 21Apr.90

1st and 2nd Battalions.

Lt.-Colonels. (2)
2Hare, R. O., *p.s.c.* 21Apr.92
1Deering, J. 14May95

Majors. (8)
2Curteis, W. F 10Oct.88
— 1Bromfield, F. W., *p.s.c.* 24Mar.90
2Jan.91
c.s. Lewis, D. F. 28Oct.91
2Davison, T. 15June85
Chapman, D. P. 4Nov.91
15June85
1Richardson, W. K. 21Apr.92
s. Graham, E. B. C., *p.s.c.* 24Oct.94
d. 2Hardy, C. R. H. 14May95

Captains. (12)
m. *Neville, W. C.* 6Sept.85
1Grove, R. P. 19Sept.85
1Lamb, E. J. 7Feb.87
m.s. Armstrong, R. 19Apr.87
2Cooke, R. J. 19Apr.87
1Napier, H. E. 23Aug.87
s.s. 1Taylor, E. T. 17Sept.87
Haines, G. S. 5Oct.87
16June87
v. *Fraser, J. W.* 18June88
s. *Birch, J. R. K.* 15Aug.88
v. *White, W. F.* 11Sept.88
d. 1Chapman, C. H. 16Mar.89
18Feb.87
2Hussey, E. E. 16Oct.90
v. *Hussey-Walsh, W.* 14Jan.91
d. 1Tucker, A. E. R. 14Jan.91
Tod, A. G. W. 14May91
2Clifford, W. R. 14May91
2*Kellie, H. F., adjt.* 7Sept.91
1Thomas, D. B. 4Nov.91
v. *Turton, R. D* 21Apr.93
2Boger, D. C. 26Sept.94
2Scott, A. de C. 24Oct.94
2Stone, A. E. 19Mar.95
1Stretton, W. L. 1Apr.95
2Smyth, H. 14May95

Lieutenants. (19)
s. *Shawe-Taylor, J.* 30Jan.86
1*Marden, T. O., adjt* 25Aug.86
2Moul, W. V. 25Aug.86
d. 2Bennet, A. B. 25Aug.86
1Sargeaunt, H. 25Aug.86
2Adair, A. C. 10Nov.86
1Lyon-Campbell, C. H. D. 8Dec.86
1Leicester, B. 16Oct.90
1Martin-Leake, W. 11Nov.90
1Pigott, V. B. 14Jan.91
2Howard, J. C. 11Mar.91
1Wolseley, J. F. 14May91
2Gosset, A. B. 7Sept.91
2Cooper, A. S. 4Nov.91
1Auchincloss, W. 8Aug.92
2Anderson, W. H. 9Jan.94
1Cousin, T. G. 26Sept 94
1Grove, P. L. 24Oct.94
1Porcher, C. G. 19Mar.95
2Mayo, H. E. 1Apr.95
1Hulseberg, H. 14May95

2nd Lieutenants. (12)
2Chetwynd-Stapylton, B. H. 9Jan.92
1Young, F. B. 5Oct.92
2Duffus, F. F. 19Oct.92
1Tarver, W. K. 19Nov.92
2Morrell, H. St. J. 2June94
2Collins, C. W. 2June94
1Ash, A. S. 12Dec.94
1Thomas, R. S. 12Dec.94
2Moore, M. 29May95
1Hayter, R. J. F. 28Aug.95
1Dyer, A. J. L. 28Sept.95
1Hassall, O. 9Oct.95

Paym. 18Stretton, W. L., *lt.* (*acting*)

Adjt. 1Marden, T. O., *lt.* 8Aug.92
2Kellie, H. F., *capt.* 21Apr.93

Q.M. *Howard, F.* 14Apr.88
hon. capt. 14Apr.93
1McDermott, A., *hon. lt.* 13Jan.92
3Gregory, A., *hon. lt.* 14June93
McKay, R., hon. lt. 24Jan.94

3rd Battalion.

Hon. Colonel.
France-Hayhurst, C. H., hon. c. 21May92

Lt.-Colonel.
Hill, A. 21May92

Majors.
Loyd, F. K., Capt. ret. pay *hon. l.c.* (*H.*) 13Apr.89
p.s. Scott, G. F. 5May94

Captains. (8)
p.s. Lees, C. P. 28July88
p.s. Jones, L. (*H.*), *hon. m.* 24Nov.88
Williamson, E. K. 19Oct.89
Logan, E. T. 4May91
Greg, B. A. (*H*), *I. of M.* 25Nov.93
Luxmoore, C. F. C. 27June94

Lieuts. and 2nd Lieuts. (12)
Lieutenants.
Griffith, E. W. 19Nov 92
Luttman-Johnson, W. H. 25Nov.93
Tennyson, F. H. 29Aug.94
Chauncy, C. H. K. 29Aug.94
Grosvenor, *Lord* G. R. 30Jan.95
Davidson, W. T. C. 24Apr.95
Wilder, E. G. 28Aug.95
Bayley-Worthington, T. G. 29Aug.95

2nd Lieutenants.
Hennessy, G. R. 6Mar.95

I. of M. Greg, R. A., *capt.* 6Jan.94

Adjt. Neville, W. C., Capt. Ches. R. 8Nov.93
(*Capt. in the Army* 6Sept.85)
Q.M. Howard, F. 7Sept.89
hon. capt. 14Apr.93

4th Battalion.

Hon. Colonel.
Lock, Bt. Hon. *H. E.*, Lord G.C.B., G.C.M.G. 7June84

Lt.-Colonel.
Read, J. M., *hon. c.* 25Dec 93

Majors.
Arnott, J. A. 5June93
Beck, C. H. 8Aug.92

Captains. (8)
p.s. Holliday, J. F., *hon. m.* 18Oct.84
Nicholls, H. M. 8Dec.84
p.s. Willis, C. W. , (*H.*), *I. of M.* 22July85
Bromley-Davenport, W. A. 9Oct.86
Woodward, W. 5Aug.93
p.s. McKay, W. (*H.*) 12Aug.93

Lieuts. and 2nd Lieuts. (12)
Lieutenants.
Ingram, J. K. 6Aug.92
Mayall, C. G. 6Aug.92
Mainwaring, F. E. B. 2Sept.93
Read, B. M. 3Aug 94
Shinkwin, I. R. S. 5Jan.95
Girdwood, A. C. 7Aug.95
Hickman, G. T. D. 7Aug.95

2nd Lieutenants.
Warren, R. C. 6Feb.95

I of M. Willis, C. W., *capt.* 24Oct.91

Adjt. Hopkins, H. F. N., Capt. Sea. Highrs. 1Nov.95
(*Capt. in the Army* 14Feb.91)

Q.M. McKay, R., *hon. lt.*

Med. Off. Hughes, J. B., *Surg.-Lt.-Col.* 1Dec.91

Digitized by Google

THE ROYAL WELSH FUSILIERS.

Regimental Dist. No. 23.....Wrexham.

The Plume of the Prince of Wales. In the first and fourth corners the Rising Sun; in the second corner the Red Dragon; in the third corner the White Horse with motto, "*Nec aspera terrent.*"

The Sphinx, superscribed "Egypt."

"Blenheim," "Ramillies," "Oudenarde," "Malplaquet," "Dettingen," "Minden," "Corunna," "Martinique," "Albuhera," "Badajos," "Salamanca," "Vittoria," "Pyrenees," "Nivelle," "Orthes," "Toulouse." "Peninsula," "Waterloo," "Alma," "Inkerman," "Sevastopol." "Lucknow," "Ashantee," "Burma, 1885-87."

Line and Militia Battalions.

1st Bn. } (23rd Foot) { — *Jhansi, Bengal.*
2nd " } { — *Manchester.*

3rd Bn. (R. Denbigh and Flint Mil.) — *Wrexham.*
4th " (R. Carnarvon and Merioneth Mil.) *Carnarvon.*

Depôt — — *Wrexham.*

Uniform.—Scarlet. *Facings.*—Blue.

Agents.—Messrs. Cox & Co.

Volunteer Battalions.

1. 1st — — — — — *Wrexham.* | 2. 2nd — — — — — *Rhyl.*
Page — — 609

Colonel — — — — — — — — Crutchley, Gen. C. — — — — 16Mar.75
26Jan.74

Officer Commanding Regtl. Dist. — Wilson, Col. C. W. H. — — — — 3June94
*col.*24Feb.90

1st and 2nd Battalions.

Lt.-Colonels. (2)

1Griffith, H. W. 2Apr.95
2Mainwaring, R. B. 1July95

Majors. (8)

1Tzorold, C.C.H.16July90
2Bertie, *Hon.* R. H. 2Apr.91
1Morris, F. 1July91
1Wrench, A. J. C. 23Dec.91
6Oct.86
1Colleton, *Sir* R. A. W., Bt. 2Apr.92
2Archdale, H. J. 13July92
2Griffith, J. H. K. 2Apr.95
d. 2Walker, G. F. 1July95

Captains. (12)

2Dunn, R. H. W. 21June85
1Lyle, H. T., *D.S.O.* 6Dec.85
1Beresford, W. R. B. 9Dec.85
2Philips, B. H. 2Apr.87
m. Cooper, A. F. 17July89
1*Cole, A. W. G. L., adjt. p.s.c.* 22Jan.90
m. Everitt, S. G. 2July90
White, Hon. *R.* 16July90
d. 1Lock, J. L. 2Apr.91
2*Engleheart, E. L., adjt.* 6Apr.91
v. Gough, A. P. 15June92
1Mantell, P. R. 18July92
2Bancroft, C. E 21Jan.96
m. Glynn, R.M. O. 27Sept.93
17Feb.93
1Gwynne, J. H. 23Dec.93
1Bartelot, G. F. 16May94
e.a. Webber, R. S. 1Nov.94
2Delmé-Radcliffe, H. 1Nov.94
v. Hall, W. C. 28Mar.95
2MacMahon, *Sir* H. W., *Bt.* 2Apr 95
2Walker, H. E. 1July95

Lieutenants. (19)

2Hanbury, B. K.26May86
*Madocks, H. J.*25Aug.86
d. 2Throckmorton, R. C. B. 2July90
1Lloyd, G. W. D. B. 8Oct.90
1Cadogan, H. O. S. 28Jan.91
1Doughty, C. H. M. 23Sept.91
2Richards, H. M. 20May92
2Rickman, G.E. 6June92
d. 1Willes, C. E 15June92
1Dobell, C. M. 13July92
2Berners, R. A. 12Apr.93
1Barker, R. B. 23July93
1Lovett, R. G. B. 2 Aug.93
1Blair, R. W. C.23Dec.93
1Braithwaite, W. G. 16May94
1Gabbett, R. E. P. 20June94
2Rotherham, H. 6Mar.95
2Hay, A. 23Mar.95
1Lean, A. I. 2Apr.95
2Flower, O. S. 1July95

2nd Lieutenants. (12)

2Le Marchant, E. T. 9Sept.93
1Cockburn, J. B. 23Dec.93
1Best, W. 7Mar 94
2Dickson, G. F. H. 3June94
1Williams, O. De L. 10Oct.94
1Gale, M. H. L. 10Oct.94
2Higgon, J. A. 10Oct 94
1Cobb, E. P W.13Mar.95
1Cockburn, A. C. McK. 8May95
2France-Hayhurst, F. C. 29May95
2Hill, H. 28Sept.95

*Paym.*1Lovett, R. G. B., *lt. (acting).*

*Adjts.*2Engleheart, E. L., *capt.* 21Jan.93
1Cole, A. W. G. L., *capt., p.s.c.* 25Apr.94
Q.M. White, H. E. 10Dec.84
hon. capt. 10Dec.94
2Barr, J. E. F., *hon. lt.* 5Oct.92
1Ransome, R. S., *hon. lt.* 20Feb.95
Vernon, W. H., hon. lt 3Nov.95

3rd Battalion.

Hon. Colonel.

p.s. Cunliffe, Sir *R. A.,* Bt. 12May86

Lt.-Colonel.

p.s. Sandbach, S. 21Nov.94

Majors.

Mostyn-Owen, C. R. 19Mar.92
Godfrey, R. F. 17Apr.95

Captains. (8)

p.s. Lord, C.H.(*H.*)*Hon.m., I. of M.* 28Nov.81
p.s. Touzel, C. J. C. (*H.*) 17Mar.88
Lloyd, E., *hon. m.* 23Apr.86
Philips, B. E. (*H.*) 24Apr.89
p.s. Anderson, M. R. D'A. 4May92
McKeown, T. 21July94
p.s Proctor, F. W., Capt. ret. pay 1May98
11Feb.91

Lieuts. and 2nd Lieuts. (12)

Lieutenants.

Campbell, R. O. 25Feb.91
Granville, B. 10Sept.92
Mayhew, H. D. R.8Sept.92
Eliott, H. R. 21Jan.93
Lloyd, W. 26Sept.94
Hughes, A. D.P.16Jan.95
Elderton, R. P. S. 20ct 95
Rigby, W. L. 6Nov.95

2nd Lieutenants.

Cunliffe, W. N. 9Jan.95
Tringham, L. W. H. 4Sept.95

*I.of M.*Lord, C. H., *hon. m.* 15Apr.93
Adjt. Everitt, S. G., Capt. R. W. Fus. 6Dec.90
(*Capt. in the Army* 2July90)
Q.M. Vernon, W. H., *hon. lt.*

4th Battalion.

Hon. Colonel.

Penrhyn, G. S. G., Lord 6Mar.95

Lt.-Colonel.

p.s. Platt, H., *hon. c.* 22Oct.84

Majors.

Evans, O. L. J. 26Apr.88
Lloyd-Mostyn, *Hon.* H. R. H. 14Nov.94

Captains. (8)

Turner, F. W., *hon. m.* 14Mar.88
Jones-Williams, H. *lt.* 7Jan 85
Owen, G. R. 28Mar.90
Pryce, A. H. 20Sept.90
*p s.*Richards, R. E. L. 21Nov.91
Buckley, W. 6Feb.92
Evanson, E. F. C. 10Feb 93
Macartney-Filgate, A. R. P. 2Jan.95
Frampton, A. 3Jan.95

Lieuts. and 2nd Lieuts. (12)

Lieutenants.

Reynolds, S. 19Sept.91
Jones, W. D. 3Oct.91
Platt, E. J. W. 12Mar.92
Lewis, A. E. 8Apr.93
Rolroyd, C. P. 8Mar.94
Butson, W. E. S. 2Jan.95
Frampton, A. 3Jan.95

2nd Lieutenants.

Lloyd, F. H. 14Mar.94
Clegg-Hill, *Hon.* C. E. 28Nov.94
Swetenham, F. 6Mar.95
Jones, R. B. 24July95
Potter, C C. H. 3 Nov.95

I. of M.

Adjt. Cooper, A. F., Capt. R. W. Fus. 18Sept.94
(*Capt. in the Army* 17July90)
Q.M. White, H. E. 10Dec.84
hon. capt. 10Dec.94

Digitized by Google

THE SOUTH WALES BORDERERS.

Regimental Dist. No. 24. ..... **Brecon.**

The Sphinx, superscribed "Egypt."

"Blenheim," "Ramillies," "Oudenarde," "Malplaquet," "Cape of Good Hope, 1806," "Talavera," "Fuentes d'Onor," "Salamanca," "Vittoria," "Pyrenees," "Nivelle," "Orthes," "Peninsula," "Punjaub," "Chillianwallah," "Goojerat," "South Africa, 1877-8-9," "Burma, 1885-87."

Line and Militia Battalions.

1st Bn. } (24th Foot) { ... ... *Gibraltar.*
2nd " } { ... ... *Aldershot.*

3rd Bn. (R. S. Wales Borderer Mil.) ... *Brecon.*
4th " (R. Montgomery Mil.) ... ... *Welshpool*

Depôt ... ... *Brecon.*

Uniform.—Scarlet. *Facings.*—White. *Agents.*—Messrs. Holt & Co.

Volunteer Battalions.

1. 1st ... ... *Brecon*
2. 2nd ... ... *Newport.*
Page ... ... 610.

3. 3rd ... ... *Pontypool.*
4. 4th ... ... *Pontypool.*

Colonel ... ... Wodehouse, Lt. Gen. (*Hon. Gen.*) E. 18Nov.86

Officer Commanding Regtl. District ... Bromhead, Col. C. J., *C.B* 18Feb.92
*col.*31Jan.80

1st and 2nd Battalions.

Lt.-Colonels. (3)
1Banister, G. S. 9June92
2✠Browne, E.S.8Apr.93

Majors. (8)
1Mainwaring, H. G. 2Nov.85
2Heaton, W. 28Nov.85
d. 3Clements, R. A. P., *D.S.O.* 24Feb.86
bt. lt. col. 1July87
s. 1Roche, *Hon.* U. de R. B. 10Feb.91
2Trower, C. V. 4Mar.94
Palmes, G. C. 9June92
v. 2Wedlens, W. 8Apr.93
1Curli, C. E. 9June93

Captains. (13)
2Lloyd, J. D. A. T. 15Apr.85
18myly, F. P. 15Aug.85
2Birch, A. W. 15Aug.85
s. *Campbell, E.* 9June86
v. *Hunter, F.C.K.* 14June86
2Bugden, A. M.30Sept.86
1Gillman, E. S. 29Jan.87
25Oct.94
v. *Travers, J. H. du B.* 25Feb.89
m. *Gaisford, D. J.* 1June90
3Graham, H. M. 25Oct.90
v. *Turner, G.* 31Jan.91
m.v. *Van Straubenzee, B.W.S.* 1Oct.91
m. *Grant, G. H.* 3Nov.91
1Addison, A. M.31Aug.92
24Feb.93
1Scott, C. A. B. 18Sept.92
Moore, H. A. 1Nov.92
v. *Hamilton-Jones, A. H. M.* 1Nov.92
1Casson, H. G. 1Nov.92
s. 1Hughes, F. St. J. 2Dec.92
2Wright, C. V. R. 9Aug.93
26Oct.93
d. 1Beauchamp, C. G. 11Sept.93
1*Cooke, S. FitzW., adjt* 11Sept.93
2Moody, H. de C. 19Sept.94
25Mar.95

Lieutenants. (15)
2Going, J. 31July89
d. 1Walker, C. E. FitzG. 31July89
2*Bradford, S. S., adjt.* 26Mar.90
s. *Ferguson, F.* 1June90
Marquis, T. S. 25Oct.90
1Pulleine, H. P. 10Feb.91
18mith, W. E. B.1Oct.91
2de la Poer Beresford, M. J. B. 18Nov.91
Duncombe, N. B. (*prob.*) 9June92
2Jones, E. W. 18Sept.92
2Gillespie, F. M.22Feb.93
Ballantyne, R.W. McK. (*prob*) 22Feb.93
2Margesson, E. C 18May93
1Parker, H. W. E. 18May93
1Morgan, F. G. C. M. 19July93
Cleeve, H. 20July93
1Yates, R. P. 24Oct.93
18afford, C. J. 24Oct.93
2Pearless, C. W. 24Oct.93
1Grimwood, J. 28Mar.94
1Lawrence, W. E. 22May94
1Gray, F. W. 28May95
1Readie, A. J. 1July95
2Williams, W. A. G. 9Oct.95

2nd Lieutenants. (12)
2Forbes, A. J. 20May93
1Lawrence, W. L.19July94
1Welby, G. E. E.23Dec.93
2Bradley, R. W. 7Mar.94
2Taylor, C. L. 7Mar.94
18tevens, H. W. 7Mar.94
2Lawrence, F. G. 10Oct 94
1Day, F. I. 20Feb.95
1Airey. R. B. 6Mar.95
2Stooks, C. S. 28Sept 95

*Adjts.*1Cooke, S. FitzW., *capt.* 31July93
2Bradford, S. S., *lt.* 10Oct.94

Q.M. Tigar, J. 30Apr.79
*hon. capt.*30Apr.89
1Tompkins, J. J. 26Nov.79
hon. capt. 26Nov.89
Murphy, M. 1May93
21Dec.81
lt. 21July90
hon. capt. 31Oct.87
2Burrows, W., *hon. lt.* 15Nov.93

3rd Battalion.

Hon. Colonel.
Ormathwaite, A., Lord 30Dec.76

Lt.-Colonel.
Thomas, W. J., Col., A.D.C. 4Oct.76

Majors.
Snead, *J. A. F., hon. l. c.* 7May87
Healey, C. 6Nov.95

Captains. (10)
*p.s.*Jones, T.W. (*H*)10Sept.87
Oldham, C. S. D. O., Capt. ret. pay, *hon. m.* (*H.*), 29, (*t*) 3Apr.89
Morgan, S. W. 16Aug.90
p.s. Phillips, H. J. V. (*H*), *I. of M.* 2Dec.93
Darley, H. R., Capt. ret. pay (*H*) (*t*) 14Feb.94
Bromfield, H.H.20Aug.94
Woodcate, H. F. Capt. ret.pay (*H*)(*t*)31July95
Jeffreys, W. H. 2Oct.95
Armitage, C. H. (*H*) 23Oct.95

Lieuts. and 2nd Lieuts. (15)
Lieutenants.
Stevens, R. D. 8Apr.93
Maxwell-Heron, G. 8Apr.93
Morgan, D. H. 8Apr.93
Gunter, R. F. 23Dec.93
Douglas, A. F. 5May94

Lieutenants—cont.
Harris, J. R. 10Oct.94
Gibson-Watt, J. M. 28Aug.95
King, D. M. 28Aug.95
Lewis-Lloyd, G.28Aug.95

2nd Lieutenants.
Clifton, R. B. 20Mar.95
Curgenven, W. C. 28Sept.95
Greenway, T.C.27Nov.95

*I. of M.*Phillips, H. J. V., *capt.* 29May95

Adjt. Grant, G. H., Capt. S.Wales Bord.4Sept.95
(*Capt. in the Army* 3Nov.91
Q.M.Murphy, M. 1May93
hon. capt 31Oct.87

4th Battalion.

Hon. Colonel.
Heyward, J. H. 25June79

Lt.-Colonel.
Harrison, R. J., *hon. c.* 16Apr.87

Major.
Ramsbottom-Isherwood, C. E. 21Aug.95

Captains. (5)
Hunter, W. C., *hon. m.* 30June81
*p.s.*Tolcher, E. H. A. (*H*), *I. of M.* 9July87
Lomax, J. 25May91
Sladen, E. S. St. B. 17Dec.93
Genth, F. L. 22Aug.94

Lieuts. and 2nd Lieuts. (9)
Lieutenants.
Colvile, F. M. 15July91
Hastings, W.C.N.5July93
Harrison, H. R. E. 1Aug.94
Woodward. C. F. 3Oct.94

2nd Lieutenants.
Jones, L. O. W. 6Feb.95
Hopwood, P. E. 6Feb.95
Worth, W. C. 6Feb.95
Tudor, L. H. 27Feb.95

*I. of M.*Tolcher, E. H. A., *capt.* 4Nov.91

Adjt. Gaisford, D. J., Capt. S.WalesBord. 1Feb.92
(*Capt. in the Army* 1June90)

Q.M. Tigar, J.
hon. capt 30Apr.80

Digitized by Google

THE KING'S OWN SCOTTISH BORDERERS.

Regimental Dist. No. 25. ..... **Berwick-on-Tweed.**

The Castle of Edinburgh, with the motto "*Nisi Dominus frustra.*"

In the first and fourth corners the Royal Crest, with the Motto, "*In Veritate Religionis confido.*"

In the second and third corners the White Horse, with "*Nec aspe terrent.*" The Sphinx, superscribed "Egypt." "Mindan." "Egmont-op-Zee." "Martinique." "Afghanistan, 1878-80."

1st Bn. } (25th Foot) { *York.*
2nd " } { *Rawal Pindi, Punjab.*

3rd (Scottish Borderers Mil.) ... ... *Dumfries.*

Depôt ... ... *Berwick-on-Tweed*

Uniform.—Scarlet. *Facings.*—Blue. *Agents.*—Messrs. Cox & Co.

Volunteer Battalions.

1. 1st Roxburgh and Selkirk ... *Newtown St. Boswells.* | 2. 2nd ... *Duns.* | 3. 3rd ... *Dumfries.*

Page ... ... 610a.

Colonel ... ... Napier, Gen. W. C. E. 28Sept.83
14Aug.74
1Apr.95

Officer Commanding Regtl. Dist. Chater, Col. V. col,6Jan.94

1st and 2nd Battalions.

Lt.-Colonels. (2)

1Hogarth, J. H. H. S. D. 1Jan.94
2Dixon, H. G. 3Dec.94

Majors. (8)

2Godfray, J. W., *p.s.c.* 6June88
1Hewat, G. T. W. 14June90
1Romanes, R. J. 30Oct.90
2Becker, C. T. 20Dec.91
d. 1Claughton, F. A. C. 27July92
1Mayne, G. N. 1Jan.94
1Reid, J. H. E. 10Sept.94
2Gordon, L. 3Dec.94

Captains. (12)

s. *Cavaye, A. H. B.* 1Apr.86
1Woollcombe, C. L. 1Apr.86
1Wilkinson, M.G. 1Nov.86
1Pennyman A. W. 1July87
Hope, J. 21Nov.87
2Wigram, H. R. 1Feb.88
2*Macfarlane, D. A., adjt.* 16May88
11Jan.93
v. *Rae, J.* 6June88
1Verner, G. de W. 1July93
Taylor, R. H. B. 1Aug.93
1Hemphill, F. 1Aug.93

Captains—cont.

2McArthur, C. J. E. A. 1Feb.89
m.c. *Wildman-Lushington, F., p.s.c.* 1Nov.89
s. *Hamilton, A. B., p.s.c.* 11Dec.89
1*Pratt, J. B. T., adjt.* 10May90
v. *Stanton, H. J. C.* 14June90
v. *Blosse, R. L.* 10Sept.90
1Thellusson, A. W. W. A. 11Jan.92
v. *Sellar, W. D.* 27July92
p.d. *Magee, A. H.* 12Feb.93
m. *Dent, E. J.* 13Feb.93
v. *Stephenson, C. M.* 1Mar.93
2MacLaren, T. G. 30Dec.93
2Kor, A. S. 23May94
2Davidson, L. C. L. 3Dec.94

Lieutenants. (19)

2Curston, E. R. 30June88
30Jan.86
2Haig, A. E. 4Dec.89
1Johnston, S. C. 4Dec.89
1Going, A. C. 11Dec.89
2Fraser, A. G. 10May90
1Cobbold, A. R. 10May90
d. 2Sladen, D. R. 10May90
1Carruthers, F. J. 14June90
2Battigan, H. W. 10Sept.90
e.a. *Playfair, N. E.* 24Dec.90
2Sellar, T. B. 17Apr.91
d. 1Robertson, E. Q. 4Aug.91
1Clutterbuck, C. B. 21Jan.93
1Blair, A. 13Feb 93
1Young, E. M. 1Mar.93
1Amos, H. G. M. 7June93
29Apr.92
Stunsfeld, H. H. G. (prob.) 26Aug.93
2Scott, G. F. C. B. 30Dec.93
James, A. A. (prob.) 23May94
2McAlester, W. R. S. 23May94
2Chamberlain, R. I. 3Dec.94
Leet, H. M. 19July95
2Limond, R. M. 10July95

2nd Lieutenants. (12)

1Hannay, G. M. 9Sept.93
2Welch, A. J. 9Sept.93
1Gunn, D. D. 22Dec.93
1Gibb, R. C. 7Mar.94
2Pipe-Wolferstan, H. F. 7Mar.94
2Stirling, J. D. 18Apr.94
7Mar.94
2Wood, E. 9June94
2Coke, E. S. D'E. 10Oct 94
2Allan, W. M. 6Mar.95
1Leigh, C. 20May95
2Broadbent, E. N. 28Sept 95
2Ovans, C. P. J. 28Sept.95

Adj. 2Macfarlane, D. A., *capt.* 31July93
1Pratt, J. B. T., *capt* 30July94

Q.M. *Howe, J. S., hon. lt.* 20Feb.89
1Webb, W. E., *hon. lt.* 8June92
2Gott, T. H., *hon. lt.* 26Apr.93

Paym. 2Mc Arthur, C. J. E. A., *capt. (acting).*

3rd Battalion.

Hon. Colonel.

p.s. *Walker*, Sir *G. G.*, K.C.B., *Col. (H.)* 5July93

Lt.-Colonel.

p.s. Hume, A., *hon. c. (H.)* 10July95

Majors.

p.s. Witham, J. E. M., *hon. l.c. (H.)* 19Nov.87
Laurie, C. V. E. (*H.*) 17Oct.94

Captains. (5)

p.s. Mackie, J., *hon. m.* 7June84

Captains—cont.

p.s. Grierson, *Sir* A. D., *Bt. (H.)* 10July86
p.s. Crichtley-Salmonson, W. C. 18Aug.88
p.s. Crichton-Browne, H. W. A. F. 18Jan.94
p.s. Pott, A. D. E. (*c*) 23Mar.94
p.s. Young-Herries, W. D. (*T*) 17Oct.94
(H.)
p.s. Wilkie, J. B. (*t.*) 1May95
p.s. Greig, J. L. 2Oct.95

Lieuts. and 2nd Lieuts. (12)

Lieutenants.

p.s. Allan, W. L. C. 25Feb.93
p.s. Keswick, H. 25Feb.93
p.s. McCall, W. (*H.*) *I. of M.* 1Aug.94
p.s. Moir, G. G. 1Aug.94
Jardine, *Sir* W., *Bt.* 8May95

2nd Lieutenants.

p.s. Timms, H. P. 7Nov.91
p.s. St. Clair, *Hon.* A. J. M. *(Master of Sinclair)* 29Jan.94
p.s. Stewart, P. A. V. 14Apr.94
Connell, J. C. W. 14Oct.94
Dixie, G. D. 16Oct 95

I. of M. McCall, W., *lt.* 19June95

Adjt. Dent, E. J., Capt. K. O. Sco. Bord. 18Sept.94
(Capt. in the Army 18Feb.93)

Q.M. Howe, J. S., *hon. lt.* 21Oct.91

Digitized by Google

THE CAMERONIANS (SCOTTISH RIFLES).

Regimental Dist. No. 26.....Hamilton.

The Sphinx, superscribed "Egypt." The Dragon, superscribed "China."

"Blenheim," "Ramillies," "Oudenarde," "Malplaquet," "Mandora," "Corunna," "Martinique," "Guadaloupe," "Sevastopol," "Lucknow," "Abyssinia," "South Africa, 1846-7, 1877-8-9."

Line and Militia Battalions.

1st Bn. (26th Foot) ... *Ranikhet, Bengal.*
2nd " (90th ") ... *Parkhurst.*

3rd Bn. (3rd R. Lanark Mil.) ... ... *Hamilton.*
4th " (2nd R. Lanark Mil.) ... ... *Hamilton.*

Depôt ... ... *Hamilton.*

Uniform.—Green. *Facings.*—Dark Green. *Agents.*—Messrs. Cox & Co.

Volunteer Battalions.

1. 1st Lanarkshire 474, *Sauchiehall Street, Glasgow.*
2. 2nd ... ... *Hamilton.*
3. 3rd Lanarkshire ... *Victoria Road, Glasgow.*
4. 4th ... ... *Glasgow.*
5. 5th ... ... *Airdrie.*

Page ... ... 611.

Colonel ... ... MacKinnon, Gen. G. H., *C.B.* 21Dec.82
Officer Commanding Regtl. Dist. ... ... Lynch, Col. A. H. C. ... 17Mar.92
col. 22Nov.88

1st and 2nd Battalions.

Lt.-Colonels. (2)

1Hughes, P. J., *p.s.c.* 10Oct.93
2Rawlins, H. de C. 15Dec.94

Majors. (3)

1Lomax, S. H., *p.s.c.* 1Jan.86
2Vincent, A. C. FitzH. 1Jan.86
1Fergusson, H. J. 2Mar.92
1Cooke, R. 29Apr.92
2Strong, S. P. 26Oct.93
v. Kennedy, E. D. 10Oct.93
1Douglas, C. C. 15Oct.94
d. 2Grant, S. G. 15Dec.94

Captains. (12)

2Wood, C. B. 1Jan.86
s. *Hopkins, C. H. I.* 2Jan.86
1Nason, F. J. 17May86
m. *Shaw, J.* 17May86
s. *W@Lysons, H., p.s.c.* 23June86
m. *White, A. O.* 23June86
1Vell, R. S. 13Nov.89
2Macan, T. T. 23June91
d. 1Usaher, A. V. 2Mar.92
1Combe, L. 29Apr.92
1Ellis, C. R. C. 6Apr.93
2Twyford, E. H. S. 7Mar.94
s.c. 2Walker, H. S. 16Apr.94
2Blackburn, L. D. 16Apr.94
1Churchill, H. F. 28Nov.94
2Head, H. N. 15Dec.94

Lieutenants. (19)

1Henning, C. M. S. 18Feb.85
2Luard, G. D. 16Dec.85
7Oct.85
2Wanless-O'Gowan, R. 18Apr.86
1Jenney, A. O. 28Apr.86
1*Bliss, W. M., adjt.* 25Aug.86
2Robertson, P. S. 25Aug.86
2Guise, J. H. W. 8Sept.86
25Aug.86
1Vandeleur, C. B. 23June91
1Dykes, W. A 16Nov.91
2*Murray, F. adjt.* 3Mar.92
d. 2Carter-Campbell, G. T. C. 29Apr.92
1Hayes, E. de L. 5Apr.93
2Colchester-Wemyss, M. F. 6Dec.93
Newnham, C. C. (prob.) 7Mar.94
d. 1Ritchie, A. 16Apr.94
Bainbridge, W. F. (prob.) 13June94
1Tuson, C. E. 10Oct.94
2O'Brien, W. D. 29Oct 94
1Ellis, G. A. 28Nov.94
Turton, H. M. (prob.) 15Dec.94
2Walter, C. 15Dec.94
2Pears, M. L. 4Jan.95
2Lloyd, H. D. W. 14Jan.95

2nd Lieutenants. (13)

2Dutton, J. H. 21Oct.93
1Mechan, A. R. 23Dec.93
1Northey, A.C. 28Mar.94
7Mar.94
2Townshend, A. F. 3June94
1Foldich, H. A. 10Oct 94
1Barton, W. H. 12Dec.94
1Oakley, R. 12Dec.94
1Chaplin, J. G. 12Dec.94
1Wollstein, H.M. 9Jan.95
1Lawrence, S. 20Feb 95
1Clarke, F. L. S. 6Mar.95
1Stewart, I. 6Mar.95
2Osborne, J. W. 27Nov.95

Paym. 2Luard, G. D., *lt. (acting)*

Adjts. 1Bliss, W. M., *lt.* 29Oct.94
2Murray, F., *lt.* 20Nov.95

Q.M. *Wishart, G., hon. lt.* 13Apr.87
2Oliphant, W., *hon. lt.* 6Feb.92
1Woolger, J., *hon. lt.* 8May95

3rd and 4th Battalions.

Hon. Colonel.
Buchanan, Sir D. C. *K. C.*, K.C.B. 21Oct.85

Lt.-Colonel Commandant.
4Courtenay, A. H., *hon. c.* 2Oct.95
lt. col. 12Dec.91

Lt.-Colonel.
Farie, G., Capt. ret. pay, 30Oct.95

Majors.
p.s. 3Bailey, J. J., *hon. l.c.* 4June87
4Thomson-Carmichael, J. A. H. 12Dec.91
Townshend, H. Fitz J. (*H.*) 16Sept.93

Captains. (10)

4Douglas, W. C. 16Sept.85
3Stevenson, F. H., *hon. m.* 29Oct.87
4Chavasse, H. 29Oct.87
p.s. 3Macqueen, D. F. M. (*H.*) *I. of M.* 29Oct.87
3Brentnall, F. 18Apr.90
p.s. 4Clifford, H. M. (*t*) (*H.*), *I. of M.* 27Aug.90
3Shaw, K. R. D. 5May91
3Drabble, E. D. 22Aug.91
4Hopkins, W. H. 22Aug.91
4Bowman, A. J. 23Mar.92
Neal, H. P. J. McC. (H.) 23Apr.92
4Morrison, K. Mac I. 23Apr.92
3Hepworth, E. W. 6Aug.92
4Littledale, A. R. C. 17June93
3Gardner, J. C. 17May94
p.s. 3Cumberland, R. L. 28May94
Briggs, J. A., Capt. ret. pay 28Nov.94
McNeill-Hamilton, H. M. 4May95

Captains—cont.

4Johnstone, L. 18Sept.95
4Wood, J. S. 18Sept.95
4Newall, T. H. 18Sept.95

Lieuts. and 2nd Lieuts. (30)

Lieutenants.

4Smith, V. J. F. 6May93
4Morant, R. M. H. 6May93
p.s. 4Norwell, J. C. (*H*) 1Aug.94

2nd Lieutenants.

3Fraser, J. R. 21Jan.93
Home, G. A. S. 4Nov.93
4Lumsden, G. D. 13Feb.94
Haig, G. A. G. 24 Mar.94
4Lambton, C. N. 5Apr.94
4Crawford, A. S. J. 28Sept.94
Hamilton, F. A. C. 18Feb.95
4Prescott, *Sir* G. L. L. B., *Bt.* 28Mar 95
4Cowie, W. R. 27May95
3Lees, G. E. 10June95
Martin, C. T. 2nJune95
Neilson, W. G. 2nJune95
Lovell, W. P. 1July95
4Reeves, T. E. R. 11Sept.95

I. of M. 3Macqueen, D. F. M., *capt.*
4Clifford, H. M., *capt.* 21Feb.91

Adjts. 3Shaw, J., Capt. Sco. Rif. 5Aug.91
(*Capt. in the Army* 17May86)
4White, A. G., Capt. Sco. Rif 1Nov.95
(*Capt. in the Army* 23June93)

Q.M. 3Wishart, G. *hon lt.* 13Apr.87

Med. Off 3Adams, A. M., *Surg.-Lt.-Col.* 1Dec.91

Digitized by Google

THE ROYAL INNISKILLING FUSILIERS.

Regimental Dist. No. 27. .....Omagh.

The Castle of Inniskilling with three turrets, and St. George's colours flying. In each of the four corners the White Horse, with the motto "*Nec aspera terrent.*" The Sphinx, superscribed "Egypt." "St. Lucia," "Maida," "Badajoz," "Salamanca," "Vittoria," "Pyrenees," "Nivelle," "Orthes," "Toulouse," "Peninsula," "Waterloo," "South Africa, 1835, 1846-7," "Central India."

1st Bn.	(27th Foot) ...	*Kinsale.*	4th Bn.	(R. Tyrone Mil.)	*Omagh.*
2nd "	(108th ") ...	*Thayetmyo, Burmah.*	5th "	(Donegal Mil.)	*Lifford.*
3rd "	(Fermanagh Mil.)	*Enniskillen.*			

Depôt ... ... *Omagh.*

Uniform.—Scarlet. *Facings.*—Blue. *Agents.*—Messrs. Cox & Co.

Colonel ... ... Airey, Lt. Gen. (*Hon. Gen.*) *Sir* J. T., *K.C.B.* 18Mar.86

Officer Commanding Regtl. Dist. ... Stockley, Col. C. M., *C.B.* ... ... 12July92 *col.* 20 Aug.85

1st and 2nd Battalions.

Lt.-Colonels. (2).

1Crawford, H. 1Feb.93
2Woodehouse, A. P. 1Dec.93

Majors (3)

1Thackeray, T. M. G. 1Dec.89
2Greenfield, R. M., *p.s.c.* 10Aug.90
bt. lt. col. 29Dec.93
s. Kekewich, R. G. 12Nov.90 15June85
1Gibbings, H. C. C. 18Sept.91
d. 1Purdon, J. J. 19Oct.92
2Daniel, H. G. 1Feb.93
2Charley, J. F. W. 28Sept.93
1Young, H. McL. 1Dec.93

Captains. (12)

2Sanders, F. A. 2Feb.85
1Strachan, E. A. 2Feb.85
Steele, R. L. B. 1Jan.87
pd. Woollett, W. C. 5Apr.87
2Thompson, P. R. E. 18Oct.93 17Aug 85
v. Cox, R. C. C. 7May87
m. Murray, A. J. 1July87
s. Mayne, J. G. 10Sept.87
e. Mackenzie, G. M. 1Feb.88
m. Davidson, C. J. L. 1Feb.88
1Armitage, J. L., *p.s.c.* 17Oct.88
s.c. 1Hickman, H. O. D. 8Jan.90 28Aug.89
Jackson, R. W. M. 29Oct.90
2Wilkinson, G. E. 17Jan.91
m. Stewart, G. P. 6Mar.91
2Reynolds, T. G. C. 24June91
v. 1Foot, E. M. 24June91
1Hancocks, A. J. 1July91
d. 2Blennerhassett, E. B. 20June92
1Kendall, C. M. 19Oct.92
2*Jones, F. G., adj't* 1Feb.93
2Sherwin, F. W. H. 1Dec.93
2Hancox, H. P. 1Mar.95

Lieutenants. (19)

p.d. Cox, A. F. H. 18Feb.86
2Heastey, C. R. 10Nov.86
s. Stuart, C. H. 16Jan.89
1Gibton, W. L. P. 8May89
2Matthey, G. E. 8May89
1Wilding, C. A. 11Sept.89
1Buckley, E. J. 29Oct.90
2Ricardo, A. St. Q. 15Dec.90
2Pierce, R. C. 10June91
1*Hessey, W. F., adjt.* 24June91
d. 2Armstrong, J. C. 30Sept.91
2Clarke, T. E. 20June92
2Beves, P. S. 21Sept.92
2Somerville, S. J. 21Sept.92
d. 1Llewellyn, E. H. 21Jan.93
1Uniacke, R. F. 10July93
Burton, A. R. (prob.) 1Dec.93
1Clinch, H. W. 6June94
1Bime, C. G. 1Jan.95
1Loftus, F. C. 1Mar.95
1Leverson, H. A. 13Mar.95
22Nov.93
2Mather, J. W. 17Apr.95
2Kenny, G. W. 17July95

2nd Lieutenants. (13)

2Carey, E. S. 19July93
2Mitchell, R. W. H. 4Oct.93
2Broun, J. R. 21Oct.93
2Morley, G. W. 28Dec.93
2Byrne, J. A. 28Dec 93
2Coast, A. 7Mar.94
1Evans, J. 7Mar.94
1Arbuthnot, A. H. 6Mar.95
1Manley, H. T. 17Apr.95
2Johnson, H. A. 29 May95
2Grazebrook, G. C. 29May95

Paym. 2Somerville, S. J., *lt.* (*acting*).

Adjts 2Jones, F. G., *capt.* 31Oct.94
1Hessey, W. F., *lt.* 16Dec.94

Q.M. Williams, W. S. 12Dec.88
hon. capt. 12Dec.93
White, J., hon. lt. 31Aug.87
1Framingham, E., *hon. lt.* 14Feb.92
2Bell, E. H., *hon. lt.* 17July95

Digitized by Google

THE ROYAL INNISKILLING FUSILIERS—*continued.*

3rd Battalion.

Hon. Colonel.

Inniskillen, L. E., Earl of. 8Jan.87

Lt.-Colonel.

Neville, W. B., *hon. c.* 6June92

Major.

Irvine, J. G. C. (*H.*) 6June92

***Captains.* (6)**

Collum, A. P. T. 22May89
White, E. S. 27Feb.92
Reilly, J. M. T., *hon. m.* 17Sept.92
Corry, A., *Visct.* 12Aug.93
p.s. Feist, E. J. 16Sept.93
Bloomfield, F. W. 24Oct.94

***Lieuts. and 2nd Lieuts.* (9)**

Lieutenants.

Walsh, R. P., (*H.*) *I. of M.* 25Jan.83
Heard, J. R. 18Apr.94
Denny, H. de C. 18Apr 94
Atkinson, E. W. 15May95
Carr, A. E. 10June95

2nd Lieutenants.

Pomeroy, F. K. 13Feb.95
Hennessy, A. R. 13Mar.95
Sabine, G. A. 21Aug.95
Cole, J. H. M., *Visct.* 18Sept.95

I. of M. Walsh, R. P., *lt.*

Adjt. Tottenham, P. J. L., Capt. S. Staff. R. 1Nov.95 (*Capt. in the Army* 1Dec.89)

4th Battalion.

Hon. Colonel.

Charlemont, J.A., Visct., C.B. 25Apr.85

Lt.-Colonel.

Buchanan, L. M., *hon. c.* 27Dec.87

Major.

Alexander, C. M., *hon. l.c.* 19May84
Irvine, H., *hon. l.c.* 4Feb.88

***Captains.* (6)**

Alexander, H. G. S., *hon. m.* 29Apr.74
p.s. Miller, R. A., *hon. m.* 13May76
p.s. Alexander, *Hon.* C., *hon. m.* 8Jan.79
Caledon, J. A., *Earl of, hon. m.* 7July80
Carver, W. E., *hon. m.* 18Jan.82
McClintock, J. K. (*H*) 29May86

***Lieuts. and 2nd Lieuts.* (9)**

Lieutenants.

Browne, J. G. 7Mar.85
p.s. Moore, R. L. (*H*) 14July88
Davidson-Houston, J. S. (*H.*), (*t*) 16Aug.90
Buchanan, L. E. 31Mar.91
Jones, W. V. 21Mar.91
Gethin, R. G. (*H.*) *I. of M.* 7Apr.94

2nd Lieutenants.

Lowry, J. T. 7Feb.94
Swiffe, F. W. 6Mar.95
Stokes, C. H. G. V. 21Aug.95
Herdman, J. C. 25Sept.95

I. of M. Gethin, R. G., *lt.* 21Apr.94

Adit. Davidson, C. J. L. Capt. R. Innis. Fus. 18Aug.92 (*Capt. in the Army* 1Feb.88)

Q.M. Williams, W. G. 11Mar.85 *hon. capt.* 12Dec.93

5th Battalion.

Hon. Colonel.

Hamilton, Lord *C. J., Col., A.D.C.* 17Jan.91

Lt.-Colonel.

Barton, B. J., *hon. c.* 21Feb.91

Major.

Thompson, W. D. F. 8May95

***Captains.* (6)**

p.s. Collum, W. R. 25Feb.82
p.s. Carpendale, M. J. 26May90
Sutcliffe, G. E. (*t.*) 15Mar.93
Cochrane, R. F. E. E. 29May95
Hamilton, J. S. 29May95

***Lieuts. and 2nd Lieuts.* (9)**

Lieutenants.

p.s. Stewart, C. F. (*H*) *I. of M.* 25Mar.91
Johnston, R. 23Jan.92
Mitchell, A. E. H. 10Mar.94
Crawford, J. N. 15May95

2nd Lieutenants.

Baddeley, E. C. 24Feb.94
Croft, E. A. 2 Mar.95
McGlade, F. (*H.*) 10Apr.95
Davies, A. M. 9Oct.95

I. of M. Stewart, C. F., *lt.* 8Feb.94

Adjt. Thompson, J. A. R. Capt. E. Lan. R. 10Sept.92 (*Capt. in the Army* 1Nov.90)

Q.M. White, J., *hon. lt.* 31Aug.87

Digitized by Google

THE GLOUCESTERSHIRE REGIMENT.

Regimental Dist. No. 28. .....Bristol.

The Sphinx, superscribed "Egypt,"

"Ramillies," "Louisburg," "Quebec, 1759," "Maida," "Corunna," "Talavera," "Barrosa," "Albuhera," "Salamanca," "Vittoria," "Pyrenees," "Nivelle," "Nive," "Orthes," "Toulouse," "Peninsula," "Waterloo," "Punjaub," "Chillianwallah," "Goojerat," "Alma," "Inkerman," "Sevastopol," "Delhi."

Line and Militia Battalions.

1st Bn. (28th Foot) ... *Egypt*.
2nd ,, (61st ,,) ... *Devonport*.
3rd Bn. (R. South Gloucester Mil.) *Bristol*.
4th ,, (R. North Gloucester Mil.) *Cirencester*.
Depôt ... ... *Bristol*.

Uniform.—Scarlet. *Facings.*—White. *Agents.*—Messrs. Cox & Co.

Volunteer Battalions.

1. 1st ... ... *Bristol*. | 2. 2nd ... ... *Gloucester*.
Page 612

Colonel ... ... Smith, Lt.-Gen. (*Hon. Gen.*) J. W. S., *C.B.* ... 23Jan.68
Officer Commanding Regtl. Dist. ... McDougal, Col. J. B. 18Jan.95
col. 11Dec.90

1st and 2nd Battalions.

Lt.-Colonels. (2)
2 Leathem, T. W. C. 1July95
1 Wilford, E. P. 3July95
11May94

Majors. (8)
1 Gilmore, A. 1July91
2 Lindsell, R. F. 1July91
p.s. Lodwick, B. W. P. 21Oct.91
2 Archdale, M. E. 18Apr.92
2 Baines, C. J. 11May94
d. 2 Humphery, S. 16June94
e. Vines, C. J. 1July95
1 Cure, H. C., *D.S.O.* 4Sept.95

Captains. (13)
Taylor, H. d A. P. 22Sept.85
1 Wallace, W. R. P. 5May86
2 Baxter, C. F. 6May86
2 Tufnell, H. B. 31May86
2 French, *Hon.* R. 1Nov.86
m. *Jones, S. A.* 1July87
2 Bishop, J. D. J. 5Aug.88
Moss, C. 1July91
m. *Hobbs, J. S.* 1July91
1 Hill, C. R. 1July91
2 Lovett, A. C. 21Oct.91
d. 1 Duncan, S. 31Dec.91
1 Willcock, S. 31Dec.91
1 *Fyffe, B. O., adjt.* 12Jan.92
1 Venables, C. J. 19Oct 92
1 Potts, H. C. G. 30Mar.93
1 Russell, V. E. 6Dec.93
1Feb.89
2 Whylock, J. G. H. 18May94
2 *Holbrook, E. R. St. G., adjt.* 16June94
Tulloh, G. S. [4Sept.95

Lieutenants. (18)
2 Davie, K. M. 26Apr.89
1 Conner, R. 4July89
1 Stayner, F. S. 8Mar.90
Lieutenants—cont.
d. 1 Jordan, R. P. 30Dec.90
2 Platt, H. E. 17June91
2 Burges, F. 1July91
1 Bryant, A. 1July91
1 Nisbet, F. C. 21Oct.91
2 Ingram, J. O'D. 31Dec.91
2 Hunter, G. N. 18Apr.92
d. 1 Gardner, R. M. S. 4May92
2 Brinkley, R. H. L. K. 9June92
1 Davy, R. M. M. 30Nov.92
29June91
Carmichael, G. G. I. (*prob.*) 20Mar.93
2 Messiter, C. B. 27Apr.93
1 Knox, C. S. 16July93
Chitty, A. W. (*prob.*) 10Jan.94
2 Bennett, J. F. 18May94
Hunter, W. J. H. (*prob.*) 16June94
Frizelle, J. (*prob.*) 24Aug 94
1 Rising, R. E. 9Sept.94
2 Le Mottée, E. D'A. 4Sept.95

2nd Lieutenants. (12)
1 Smith, R. C. 20May93
2 Wethered, J. R. 19July93
1 Temple, W. A. M. 19July93
2 Williams, K. 9Sept.93
1 Radice, A. H. 21Oct.93
2 Burges, D. 21Oct 93
1 Ruck, J. E. 21Oct 93
1 Breul, F. A. 21Oct.93
1 Hickie, C. J. 21Oct.93
1 Hill, W. L. B. 23Dec.93
1 Rawson, R. I. 7Mar.94

Paym. 2 Platt, H. E., *lt.* (*acting*).
Adjts. 1 Fyffe, B. O., *capt.* 30July94
2 Holbrook, E. R. St. G., *capt.* 19Oct.94

Q.M. *Spraggett, B. N.* 29Oct.81
hon. capt. 29Oct.91
Smyth, T., hon. lt. 19Nov.90
2 Murray, E., *hon. lt.* 15Aug.94
1 Gray, R. J., *hon. lt.* 8May95

3rd Battalion.

Hon. Colonel.
Fitzhardinge, F. W. F., Lord 26May68

Lt.-Colonel.
p.s. Hill, W. A., *hon. c.* ✠ 16Oct.86

Majors.
p.s. Guise, *Sir* W. F. G., *Bt., hon. l. c.* 27Nov.86
p.s. Benson, L. S., *hon. l.c.* 15Nov.90

Captains. (5)
p.s. Guise, C. D., *hon. m.* ✠ 2May84
p.s. Burges, W. E. P. ✠ 6May84
p.s. Collis, G. B. H. ✠ 22July85
p.s. *Northcote, D. J.*, Earl of 18Aug.88
p.s. Crichton, E. D. 18Aug.88
p.s. Kerr, R. J. ✠ 26Oct.89
p.s. Lee Warner, C. B. (*t.*) 6Feb.92
p.s. Carnegie, *Hon.* D. G. 28Mar.92
p.s. Griffith, W. H. de B. (*H.*) (*t*) *I. of M.* 5Aug 93
Lieuts. and 2nd Lieuts. (13)
Lieutenants.
p.s. Burges, G. H. 25Mar.91
p.s. Marshall, R. L. 19Mar.92
p.s. Brett, G. T. (*H*) 15Oct.92
p.s. Menzies, A. I. 19July93
p.s. Richards, H. A. D. 18Nov.93
p.s Atkinson, S. E H. 7Apr.94
p.s. de Bathe, H. G. 16Jan.95
p.s. Edwards, W. A. S. 6Nov.95
2nd Lieutenants.
p.s. Walshe, W. H. 29Mar 94
p.s Guise, H. C. 12Apr.94
Fuller, W. A. 5Nov.95
Theobald, H. C. W. 6Nov.95
I. of M. Griffith, W. H. de B., *capt.* 6May91
Adj. Taylor, H. d'A. P., Capt. Glouc. R. 2Nov 91
(*Capt. in the Army* 28Sept.86)
Q.M. Smyth, T., *hon. lt.*

4th Battalion.

Hon. Colonel.
Kingscote, Sir R. N. F., K.C.B. 22Jan.62

Lt.-Colonel.
Master, T. W. C., *hon. c.* 16Oct.86

Majors.
Marling W. B. 24Feb.94
Bathurst, S. H., *Earl* 17Mar.94

Captains. (8)
Hicks Beach, W. 23July88
Paget, A. L., *hon. m.* (*H.*) 28July88
Goodlake, H. S., Capt. ret. pay. 29Jan.90
p.s. Wethered, O. S. 15Apr.93
Gouldsmith, J. D. 10Mar.94
13May91
Wingfield-Digby, J. W. S. (*H.*), *I. of M.* 14Apr.94
Bathurst, *Hon.* A. B. 28Jan.95
Harden, J. E. 8Apr.95

Lieuts. and 2nd Lieuts. (12)
Lieutenants.
p.s. Ingham, J. S. B. 5Mar.92
Miller, G. H. U. 21Jan.93
p.s. Harding, C. H. 17Mar.94
p.s. Henry, C. E. F. 17Mar.94
Needham, H. 4May94
p.s. Tetley, J. G. W. 28Jan.95
Guilford, F. G., *Earl of* 13Feb.95

2nd Lieutenants.
Smith, H. M. S. 21Mar.94
Annesley, C. R. T. 12Sept.94
Vassall, P. S. 9Jan.95
Dick-Cunyngham, R. H. 24Jan.95
Dick-Cunyngham, J. K. 15Nov.95
I. of M. Wingfield-Digby, J. W. S., *capt.* 7Apr.94
Adj. Hobbs, J. S., Capt. Glouc. R. 5Aug.95
(*Capt. in the Army* 1July91)
Q.M. Spraggett, B. N., 25Aug.94
hon. capt. 29Oct.91

Digitized by Google

THE WORCESTERSHIRE REGIMENT.

Regimental Dist. No. 29.....Worcester.

The United Red and White Rose. *"Firm."*

"Ramillies," "Mysore," "Hindoostan," "Roleia," "Vimiera," "Corunna," "Talavera," "Albuhera," "Salamanca," "Pyrenees," "Nivelle," "Nive," "Orthes," "Toulouse," "Peninsula," "Ferozeshah," "Sobraon," "Punjaub," "Chillianwallah," "Goojerat."

Line and Militia Battalions.

1st Bn. (29th Foot) ... *Aden.*
2nd ,, (36th ,,) ... *Aldershot.*

3rd Bn. (Worcester Mil.) ... ... *Worcester.*
4th ,, (Worcester Mil.) ... ... *Worcester.*

Depôt ... ... *Worcester.*

Uniform.—Scarlet. *Facings.*—White. *Agents.*—Messrs. Cox & Co.

Volunteer Battalions.

1. 1st ... ... *Kidderminster.* | 2. 2nd ... ... *Worcester.*
Page ... ... 613.

Colonel ... ... Higginson, Gen. *Sir* G. W. A.. *K.C.B.* @29Aug.93
Officer Commanding Regtl. Dist. de Berniere, Col. H. J. de B. 9July95
col. 6Jan.94

1st and 2nd Battalions.

Lt.-Colonels. (2)

3Egerton, J. F. 9Oct 93
1Clarke, W. S. 2Mar.95

Majors. (3)

3Allen, F. S. 3Oct.88
1Oakes, C. H. 9Oct.89
1Moss, A. 2Mar.91
Coningham, C. 9Dec.91
1Hilton, M. V. 6July92
1Lenox-Conyngham, W. A. 9Oct.93
s.a.Pain, G. W. H. 16May94
m Chichester, J. 2Mar.95

Captains. (12)

m. *Hardisty, W. F. J.* 7June86
2Gibb, J. H. S. 1Sept.86
s. *Thomas, E. A. D'A.* 1Sept.86
v. *Edwards, C. M.* 15Nov.86
Newton-King, A. C. 2Feb.87
14Apr.88
p.d. *Smith, A. G.* 8May88
2*Hickman, T. E., D.S.O.* 25July88
v. *Northey, F. W.* 25July88
1Monro, G. N. 17Oct.88
d. 2Malone, C. R. R. 21Nov.88
1Wilkie, E. O. H. 8Feb.90
1Hovell, H. de B. 26Mar.90
d. 2Lord, W. H. 16June90
1Peacocke, G. T. 10Feb.91
1How, C. C. 18Feb.91
2Lewis, G. W. 28Sept.91
2Holland, W. D., 10June92
v. *Bell, E.* 18June92
2Nunn, M. H. 6July92
d. 1Swanson, J. G. R. 24Dec.92
2Sanders, R. M. 11Aug.93
2Norbury, C. 9Oct.93
2Carey, de V. 16May94

Lieutenants. (19)

2Sweetman, M. J. J. 5Nov.89
1Thomas, B. H. 6Nov.89
1*Westmacott, C. B.*, *adjt.* 4Dec.89
1Bennett, C. H. 8Feb.90
2Maitland, J. P. S. 10June90
1Stubbs, A. K. 15Dec.90
d. 1Brock, E. N. L. 15Dec.90
1Stuart, B. F. B. 2Sept.91
1Cayley, D. E. 20Feb.92
1Gale, J. R. 23Mar.92
2Chichester, W. R. 6Apr.92
1Seton, C. H. 18June92
d. 2Hobson, E. S. C. 6July92
3Jackson, A. T. 24Dec.92
1Birdwood, H. B. I. Jan.93
2Bartholomew, H. J. 10July93
1Dyke, P. H. 11Aug.93
1Dopping-Hepenstal, M. E. 9Oct.93
Fagan, A. N. D. (*prob.*) 5May94
1Ramsay, A. D. G. 16May94
1Calvert, R. T. C. 17Feb.95

2nd Lieutenants. (16)

2Wodehouse, E. C. F. 19Oct.92
2Reddie, J. M. 17Dec.92
2Milward, H. D. 21Jan.93
1Welstead, G. R. 25Feb.93
Beck, H. 19Apr.93
2Bacon, B. K. W. 4Oct.93
2Carr, H. A. 21Oct.93
2Alderson, P. C. N. 28Dec.93
2Palmer, C. H. 3June94
1Crawshay, H. 19Sept.94
1Richards, B. O. 10Feb.95
1Townsend, R. E. L. 29May95
1Ruxton, U. F. 29May95

Paym. 1Stubbs, A. K., *lt.* (*acting*).

Adjt. 1Westmacott, C. B., *lt.* 23Nov.92
2Hickman, T. E., *D.S.O.*, *capt.* 15Dec.94
Q.M. 1Young, L. 25Jan.88
lt. 19Sept.85
2Balston, J., *hon. lt.* 28Aug.89

3rd and 4th Battalions.

Hon. Colonel.
Norbury, T. C. N., C.B. *hon. c.* 18Oct.90

Lt.-Colonel Commandant.
p.s. 4Prescott-Decie, R., *hon. c.* 19Apr.90

lt. col. 7July88

Lt.-Colonels.
3Hooper, A. W., *hon. c.* 30May95

Majors.
3Bearcroft, E. H., *hon. l.c.* 16Apr.90
p.s. 3Anderson, J. R. M. (*H.*), 5June93
4Everard, H. E. E., *hon. l.c.* (*H.*) (*T.*) 9July94
4Holden, R. 3June95

Captains. (15)
p.s. 4Martindale-Vale, O. S. (*H.*), *I. of M.* 22Mar.84
p.s. 3Berkeley, M. H. 29May84
p.s. 3Stephenson-Fetherstonhaugh, S. A. (*H.*) 1June86
p.s. 4Hudson, A. H., *hon. m.* 11July87
4Richardson, H. S., Capt. ret. pay. 15Feb.88
3Montagu-Douglas-Scott, F. W. (*t*) 28Aug.90
p.s. 3Mence, O. T. 5May91
p.s. 4Steward, A. G. 17June91
p.s. 3Foakes, E. T. (*t*) 16May92
Coventry, Hon. *C. J.* 6Aug.92
p.s. 3Edmondes, C. G. I. 3Sept.92
p.s. 4Morgan, W. F. H. 5Nov.92
4Lea-Smith, F. D. W. 17June93
3Speer, A. E. 29July93
3Leggett, P. H. A. (*H.*) *I. of M.* 17Feb.94
4Clarke, W. W. S. 22Aug.94
3de Falbe, C. 8June95

Lieuts. and 2nd Lieuts. (24)

Lieutenants.
3Dillon, C. T. F. 13June92
4Bailey, C. H. 28Nov.94
3Arden, J. H. M. 28Nov.94
4Elkington, J. L. M. 28Nov 94
4Waterford, H. De la P., *Marquis of* 28Nov.94
3Leggett, R. A. C. L. 28Nov.94
3Kingsmill, E. M. 28Nov.94
3Evans, E. F. H. 28Nov.94
p.s. 4Lord, C. E. 16Oct.95
3Cartland, J. B. F. 6Nov.95

2nd Lieutenants.
4Williams, G. C. 5Apr.94
3Leggett, A. H. 15Aug.94
4Winnington, J. F. S. 30Jan 95
3Jones-Williams, T. C. 27Feb.95
4Brinton, O. W. 13Mar.95
4Carr, M. R. 8Apr.95
4Hudson, W. W. 14Apr.95
4Howard, G. W. 9Oct.95
4Luard, E. D. 23Oct.95

I. of M. 4Martindale-Vale, O. S., *capt.* 3Leggett, P. H. A., *capt.* 2Apr.92
Adjts. 3Chichester, J., Maj. Worc. R. 3June91
4Hardisty, W. F. J., Capt. Worc. R. 10Aug.93
(*Capt. in the Army* 7June86)

Q.M. Moore, J. 23Oct.78
hon. capt. 23Oct.88

Med. Off. 4Hyde, G. E., *Surg. Lt.-Col.* 1Dec.91
3Budd, H. G., *Surg.-Lt.-Col.* 1Dec.91

Digitized by Google

THE EAST LANCASHIRE REGIMENT.

Regimental Dist. No. 30. .....Burnley.

The Sphinx, superscribed "Egypt."
"Cape of Good Hope, 1806," "Corunna," "Java," "Badajos," "Salamanca,"
"Vittoria," "St. Sebastian," "Nive," "Peninsula," "Waterloo," "Bhurtpore," "Alma," "Inkerman,"
"Sevastopol," "Canton," "Ahmad Khel," "Afghanistan, 1878-80."

Line and Militia Battalions.

1st Bn. (30th Foot) *Lucknow, Bengal.* | 3rd Bn. (5th R. Lancashire Mil.) ... ... *Burnley.*
2nd ,, (59th Foot) *Aldershot.*

Depôt ... ... *Burnley.*

Uniform.—Scarlet. *Facings.*—White. *Agents.*—Messrs Cox & Co.

Volunteer Battalions.

1. 1st... ... ... *Blackburn.* | 2. 2nd ... ... Burnley.

Page ... ... 618.

Colonel ... ... Pakenham, Lt.-Gen. T. H. 15Dec.90

Officer Commanding Regtl. Dist. ... ... Griffiths, Col. H. H., *p.s.c.* 13June93
*col.*18Mar.89

1st and 2nd Battalions.

Lt.-Colonels. (3)

1Little, W. H. B. 23Sept.93
2Evans, H. T. P. 18Mar.95

Majors. (8)

2Watson, A. G. 5Aug.85
1Wright, A. J. A. 8Jan.90
2Battye, M. W. 23May91
Lake, P. H. N., *p.s.c.* (*Lt.-Col. Canada*) 1July91
1Scott, W. H. 28Sept.93
Lewis, B. G. 14Mar.95
2Carey, D. 18Mar.95
Hamilton, W. G., *p.s.c.* 17Sept.95

Captains. (12)

1Derham, F. S. 1June85
d. *Bray, C. A* 5Aug.85
O'Brien, C. R. M. 28May87
1Haynes, C. 28May87
1Browne, H. M. 1July87
Galloway, H. L. 1Oct.87
1Twynam, H.M. 1Oct.87
2MacAdam, P. B. 28July90
Goff, C. W. T. T. 10Aug.90
Finch, E. H. F. 10Aug.90
*Morse, C. J. 1Nov.90
2Pile, L. L. 1Nov.90

Captains—cont.

Thompson, J. A. R. 1Nov.90
Veyle, H. E. 18Mar.91
p.d. *Inglis, A. G.* 22Apr.91
1Capper, T. 22Apr.91
d. 1Reade, E. R. 22Apr.91
Hale, J. H. 28Apr.91
2Pinhorn, H. Q. 23May91
1Daubeny, E. A. 1July91
2Martin, H. J. 4July91
1Trent, F. H. 10Sept.92
2Were, H. H. 18Feb.93
2Anderson, J. H. 1June93
2*Pearse, T. H. F., adjt.* 1June93
p.d. *Lethbridge, R. T. M.* 23Sept.93

Lieutenants. (19)

1Le Marchant, L. St. G. 10Nov.86
1Stuart, G. R. C. 10Nov.86
1Hamber, L. C. B. 20Nov.89
1*Head, L., adjt.* 10Aug.90
2Clerk, A. E. 18Mar.91
d. 2Carson, L. B. 23May91
Oakley, L. T. 21Oct.91
1Boileau, E. R. P. 21Oct.91
1Lawrence, G. H. 27Mar.92
1Maclear, H. 8Apr.92
2Wethered, H. F. 31Aug.92
1Sharp, G. E. 10Sept.92
2Lambert, T. S. 18Oct.92
2Sanders, A. A. 4Dec.92
1Baumgartner, J. S. J. 18Feb.93
Mears, C. D. (*prob.*) 1June93
1Battye, A. B. 16July93
d. 1Cheales, R. D. 10Sept.93
1Da Costa, E. C. 1Jan.94
1Cooper, W. H. 6May94
2Collins, E. R. 1July94
2Green, J. E. 18June95

2nd Lieutenants. (13)

1Trail, W. H. 17Dec.92
2Rutter, E. F. 17Dec.92
1De Gex, B. C. 21Jan.93
2Luddington, W. J. C. 21Jan.93
2Alington, A. C. M. 26Apr.93
2Russell, L. 10July93
2Lonsdale, P. 10July93
2Wilson, C. E. 21Oct.93
1Hilson, R. J. 7Mar.94
1Lambert, W. J. 7Mar.94
1Dobbin, R. A. 2June94
2Richardson, W. F. 2June94
1Fletcher, H. W. 15Aug.94
5May94
2Boileau, B. H. C. 10Oct.94
2Sealroke, G. T. 28Sept.95

Paym. 1Haynes, C., *capt.* (*acting*).

Adjts. 1Pearse, T. H. F., *capt.* 1Apr.93
1Head, L., *lt.* 29Oct.94

Q.M. Holbourn, J., hon. lt. 7Dec.92
2Barry, M., *hon. lt.* 8Aug.94
1Holbourn, W., *hon. lt.* 30Jan.95

3rd Battalion.

Hon. Colonel.

Thursby, Sir *J. H.*, Bt. 30July79

Lt.-Colonel.

p.s. Butler-Bowdon, J. E., *hon. c.* 19Dec.91

Majors.

p.s. Slater, H., *hon. l.c.* 24Jan.91
Milne-Redhead, R. H. (*H.*) 13Apr.92

Captains. (10)

Wilbraham, H. E., Capt. ret. pay., *hon. m.* (*H.*) 23Apr.87
p.s. McCoan, C. J. (*H.*) *I. of M.* 23July88
Jupp, W. A. 23May91
Snow, E. A., Capt. ret. pay (*H*) 5Aug.91
Trevor-Battye, C. E. A. T. 13Apr.92
Hurrell, W. C. 17Oct.88
Ringer, C. H. N. 20May93
Starkie, E. A. Le G. 28Apr.94
Roberts, J. McM. 5May94
Lloyd-Carson, C. J. 7Aug.95

Lieuts. and 2nd Lieuts. (15)

Lieutenants.

Mackenzie, K. D. 3June93
Richards, S. E. B. 3June93
Nugent, H. J. 20Nov.95
Webb, M. B. 20Nov.95

2nd Lieutenants.

Horton, J. P. 9Jan.95
Allen, S. W. 1Apr.95

I. of M McCoan, C. J., *capt.* 21Apr.94

Adjt. Goff, C. W. T. T., Capt. E. Lan. R. 19Mar.9
(*Capt. in the Army*) 10Aug.90

Q.M. Holbourn, J., *hon. lt.* 7Dec.92

Digitized by Google

THE EAST SURREY REGIMENT.

Regimental Dist. No. 31. ..... **Kingston.**

The United Red and White Rose.

"Dettingen," "Guadaloupe," "Talavera," "Albuhera," "Vittoria," "Pyrenees," "Nivelle," "Nive," "Orthes," "Peninsula," "Cabool, 1842," "Moodkee," "Ferozeshah," "Aliwal," "Sobraon," "Sevastopol," "Taku Forts," "New Zealand," "Afghanistan, 1878-79," "Suakin, 1885."

Line and Militia Battalions.

1st Bn.	(31st Foot) ...	...	*Agra, Bengal.*	3rd Bn.	(1st R. Surrey Mil.)	...	... *Kingston.*
2nd	(70th Foot) ...	...	*Dover.*	4th	(2nd R. Surrey Mil.)	...	... *Kingston.*

Depôt ... ... *Kingston.*

Uniform.—Scarlet. *Facings.*—White. *Agents.*—Messrs. Cox & Co.

Volunteer Battalions.

1. 1st Surrey	...	*Camberwell.*		3. 3rd	...	...	*Kingston-on-Thames.*
2. 2nd	...	*Wimbledon.*		4th	...	...	71, *Upper Kennington Lane, S.E.*
			Page	614.			

Colonel ... ... Lugard, Gen. *Rt. Hon. Sir* E., *G.C.B.* 1June63
Officer Commanding Regtl. Dist. ... Hornby, Col. L. 1Dec.91
*col.*15June89

1st and 2nd Battalions.

Lt.-Colonels. (2)
2Phillips, R. W. F. 14Dec.91
1Roupell, F. F. F. 21June95

Majors. (8)
1Maturin, F. H. 30May82
col. 15June89
1Harris, R. H. W. H. 5June95
17Feb.86
d. 2Kane, F. B. P., *p.s.c.* 21June91
2Prodsham, W. J. H. 14Dec.91
2Pearse, H. W. 13July92
Ringwood, H. 11Apr.94
m. Benson, H. W. 8Feb.95
v. Smith, H. L. 16Oct.95

Captains. (12)
3Couper, A. E. 30June83
v. *Treeby, H. P.* 5Aug.85
m. *Johnstone, C. D.* 31Aug.87
1Dunsterville, A. B. 19Oct.87
Bowles, L. T. 14Dec.87
30O'Hara, P. H. A. 14Dec.87
v. *White, F.* 1Apr.88
1Bayliss, E. G. 29Aug.88
s.c. 2Sloman, H. S. 30Nov.88
1Lawrence, H. D., *p.s.c.* 15Jan.89
m.c. *James, B. R. p.s.c.* 1Mar.89
1Boehmer, F. C. 27Mar.89
2Ellis, W. H. 27Mar.89
v. *Gorman, W. H.* 31June91
2Mitford, B. E., *p.s.c.* 24June91
v. *Lynden-Bell, C. P. L.* 10Aug.91
2*Beeton, O., adjt.* 7June92
1Hill, A. J. 13July92
d. 1Grant, K. M. P. 1Feb.93
Aslay, H. A. 28Nov.94
1Pochin, R. N. 28Nov.94
2Tufnell, L. C. G. 8Feb.95
1Longley, J. B. 8Feb.95
2Williams, L. 6Mar.95

Lieutenants. (19)
Packman, F. L. A. 20Nov.89
1Moline, F. H. 28Mar.90
2Gilbert-Cooper, W. N. R. 23Mar.90
d. 1Lonsdale, L. G. 26Apr.90
2Tew, H. S. 21June91
1Dwyer, A. G. 10Aug.91
1Wilson, A. H. 31Oct.91
1Paterson, W. H. 8Mar.92
1*Hart, A. H. S., a-jt.* 7June92
1Arcedeckne-Butler, J. F. 4Aug.92
2Barchard, A. C. S. 14Apr.93
1Churchill, G. R. D. 23Apr.93
1Fagan, W. W. 8July93
28Smalley, H. D. 11Mar.94
2Townsend, C. H. 6May94
2Chute, R. A. B. 1July94
1Barr, H. K. 19Sept.94
1Ashton, C. C. G. 19Sept.94
2Hinton, C. H. 14Nov.94
2Porch, C. P. 28Nov.94
2de la Fontaine, V. H. M. 8Feb.95

2nd Lieutenants. (12)
d. 2Duxbury, S. H. 25Feb.93
2King-Church, F. W. 26Apr 93
1Goodridge, E. S. T. 20May93
1Sproule, H. H. 28June93
2Birkbeck, V. J. 19July93
1Ferguson, C. A. 21Oct.93
1Colquhoun, C. F. 3June94
1Baldwin, R. H. 3June94
1Barry, W. T. 3June94
1Robinson, A. T. 3June94
1Davies, R. w. 10Oct.94
2Greatwood, A. E. 10Oct.94
2James, *Hon.* C. 13Dec.94
1Fisher, F. G. 11Dec 94
2North, R. E. N. 6Mar 95
2May, J. C. 29May95

Paym. 1Sproule, H. H., *2nd lt. (acting).*

Adjts. 1Hart, A. H. S., *lt.* 1Jan.94
2Beeton, O., *capt.* 11Dec.94

Q.M. Proudfoot, W. L. 18Jan.82
hon. capt. 18Jan.92
1Keeble, A. 10June87
hon. capt. 10June92
2McDermott, H., *hon. lt.* 6Aug.90
Coleman, W., hon. lt. 29May95

3rd Battalion.

Lt.-Colonel.
Lemmon, T. W., *hon. c.* 26Feb.87

Majors.
Parkington, J. R. 8Jan.91
Worthington, J. C. 30Oct 95

Captains. (10)
Boynton, W. 7Jan.88
p.s. Sanders, F. L. (*H*), *I. of M.* 21Jan.88
p. Selig Kusel, *Baron* S. 22May95
p.s. Bosworth, W. J. 28Sept.95
2Dec.93

Lieuts. and 2nd Lieuts. (15)
Lieutenants.
Bellville, H. A. 20Nov.86
Russell, J. W. P. 18Apr.89
White, L. W. 12June93
Burgess, H. A. 12June93
Wood, H. R. 13Feb.95
Howard, C. A. M. 13Feb.95
Lamprey, J. C. 13Feb.95

2nd Lieutenants.
Roberts-West, C. R. 17Oct.94
Kelsey, E. L. 31Oct.94
Alphinstone-Dalrymple, K. A. 14Nov.94
Tute, R. S. 9Jan.95
Till, F. E. 6Feb 95
Dee-Vœux, H. J. 13Mar.95
Fletcher, S. R. 2apr.95
Cave, A. L. 14Apr.95

I. of M. Sanders, F. L., *capt.* 28May90
Adjt. Benson, H. W., Maj.
E. Surr. R. 1Jan.92
Q.M. Coleman, W., *hon. lt.*

Lieut. Johnstone, C. D., *Capt.* E. Surr. R. 8Aug.94
(*Capt. in the Army* 31Aug.87)
Q.M. Proudfoot, W. L., 19May88
hon. capt. 18Jan.92
Med. Off. Coleman, M. ., *M.D. Surg.-Lt.-Col.* 1Dec.91

4th Battalion.

Hon. Colonel.
Daniell, J. Le G., *hon. c.* 8Oct.92

Lt.-Colonel.
Haines, E. G., *hon. c.* 31Oct.94

Majors.
p.s. Moon, F. S. G., *hon. l.c.* 12Nov.87
p.s. Maude, G. E. (r.) (*H.*), 5June96

Captains. (10)
p.s. Bulpett, W. H. (*H.*), *hon. m.* 11Jan.83
Davis, G. F. 18Nov.86
p.s. Price, E. A. U. (*H*) 24May88
Welch, R. V. 8Apr.90
Fane, W. V. R. 27June90
Knox, W. Capt. ret. pay. *hon. m.* 11Nov.90
Eley, H., Capt. ret. pay (*H*) 19Nov.90
Thomas, F. L. C., Capt., *hon. m.* (*H*) 21Jan.93
Parmeter, F. R. B. (*H*) 2Oct 95

Lieuts. and 2nd Lieuts. (15)
Lieutenants.
Alexander, G. H. (*H*) 7Apr.94
Guest, *Hon.* F. E. 7Apr.94
Hankey, E. B. 7Apr.94
Perkins, C. A. C. 7Apr 94

2nd Lieutenants.
Ess, G. 17July93
5May93
Hill, W. H. T. 6 n.94
Byles, R. V. B. 7Jan.94
Philipson-Stow, K. P. 17Mar.94
Heath, R. M. 8Aug.94
Peel, R. F. 9Jan.95
Seymour, E. 30Jan.95
Thomson, H. M. 6Feb.95
Spooner, W. A. 27Feb.95
Maddick, H., *p.s.* 13Mar.95

I. of M.

Adjt. Johnstone, C. D., Capt. E. Surr. R. 8Aug.94
(*Capt. in the Army* 31Aug.87)
Q.M. Proudfoot, W. L., 19May88
hon. capt. 18Jan.92
Med. Off. Coleman, M. ., *M.D. Surg.-Lt.-Col.* 1Dec.91

Digitized by Google

THE DUKE OF CORNWALL'S LIGHT INFANTRY.

Regimental Dist. No. 32......**Bodmin.**

The United Red and White Rose.

"Dettingen," "Dominica," "Roleia," "Vimiera," "Corunna," "Salamanca," "Pyrenees," "Nivelle," "Nive," "Orthez," "Peninsula," "Waterloo," "Punjaub," "Moolan," "Goojerat," "Sevastopol," "Lucknow," "Egypt, 1882," "Tel-el-Kebir," "Nile, 1884-85."

Line and Militia Battalions.

1st Bn. (32nd Foot) ... *Chakrata, Bengal.*
2nd " (46th ") ... *Newry.*

3rd Bn. (R. Cornwall Rangers Mil.) ... ... *Bodmin.*

Depôt ... ... *Bodmin.*

Uniform.—Scarlet. *Facings.*—White. *Agents.*—Messrs. Cox & Co.

Volunteer Battalions.

1. 1st. ... ... *Falmouth.* Page ... ... | 2. 2nd ... ... *Bodmin.* 615.

Colonel ... ... Hill, Gen. J. T. 8Apr.90
24Oct.72
29July95
col. 9Dec.89

Officer Commanding Regtl. Dist. ... Knox, Col. C. E. 29July95

1st and 2nd Battalions.

Lt.-Colonels. (2)

2Browne, W. B.31July93
1Turnbull, C. F. A. 1July95

Majors. (8)

2Carden, H. P. 1Jan.93
15June85
1Verschoyle, J. H. 5Apr.93
v. Ashby, G. A. 26July93
2Jan.86
2Francis, W. 31July93
1Hollway, E. J. 18Oct.93
d. 2Harvey, W. L. 31Aug.94
v. Morris, H. G. 8May95
m. Wilbraham, R. J. 1July95

Captains. (13)

1Teale, E. J. J. 11Apr.88
s.a. *Martyr, C. G.* 14Aug.89
m. *Eveleigh, C. N.* 14Aug.89

Captains—cont.

s.a. *Sidney, H. M.* 14Aug.89
1Stewart, R. 23Apr.90
1Chapman, F. H.23May90
1Griffin, F. G. G.14Jan.91
2Rhodes, F. M. J. D. 4Mar.91
20July88
1Walker, H. B. 16Dec.91
2Crosse, A. G. 4Jan.93
8Mar.92
2Lewin, R. N. S. 6Jan.93
d. 1Newbury, B. A. 26July93
1Burder, E. S. 26July93
2Prowse, G. W. T.31July93
2Kennedy, J. M. B. 18Oct.93
1*Jervis-Edwards, C. B., adjt.* 18Oct.93
2Rawlinson, G. B. M. 19Feb.95
1Williams, E. S. 8May95
1Jones-Parry, J. J. B. 1July95

Lieutenants. (19)

1Bradford, S. H. 4Jan.90
1Bliss, L. P. H. 26Jan.90
2Mark-Wardlaw, E. P. 23Apr.90
d. 2Shakerley, E. A.23May90
d. 1Tremayne, H. A. 29June90
1deMontmorency, *Hon.* W. J. H. 20Apr.91
1Molesworth, *Hon.* G. B. 18May91
1Trethewy, T. L. 16Dec.91
2*Norris, P. B., adjt.* 23Apr.92
2Holbrook, A. St. C. 5July92
2Grant, A. G. W.1Mar.93
2Mander, J. H. 10May93
1Turner, M. N. 26July93
1Streeten, B. S. 31July93
1Cornish-Bowden, J. H. T. 8Sept.93
2Cantan, H. T. 18Oct.93
1Ducat, R. 31Aug.94
2Petavel, P. G. 19Feb.95
1Stokoe, T. R. 8May95
2Fargus, H. 1July95

2nd *Lieutenants.* (12)

1Simon, H. S. P.25Feb.93
2Price, T. H. F.15Mar.93
2Fife, H. W. 26Apr.93
1Campbell, W. K. H. 20May93
1Norton, C. B. 23Aug.93
1Young, R. W. 9Sept.93
1Champernowne, H. H. 23Dec.93
2Dickinson, F. A. 10Oct.94
1de la Condamine, H. J. 30Jan.95
2Wetherell, R. M. 29May95
1Birch, S. C. 19June95
2Woodham, C. B.28Sept.95

Paym. 1Trethewy, T. L., *lt. (acting).*

Adjts. 1Jervis-Edwards, C. B., *capt.* 1Mar.93
2Norris, P. B., *t.* 26July94

Q.M. 1Conway, J. 30Nov.81
hon. capt. 30Nov.91
Hart, H. C. 10June82
hon. capt. 10June92
2Eary, C. J., *hon. lt.* 3Aug.92

3rd Battalion.

Hon. Colonel.

Field-Marshal H.R.H. *Albert Edward*, Prince of *Wales*, K.G., K.T., G.C.B., K.P., G.C.S.I., G.C.M.G., *G.C.I.E. A.D.C.* 28Apr.75

Lt.-Colonel.

Eliot, *Hon.* C. G. C., *hon. c.* 9June89

Major.

Lloyd, T. E. J., *hon. l.c.* 4May85
Ley, H. H., *hon. l.c.* 10Aug.89

Captains. (6)

Luttrell, H. C. F., Capt. ret. pay., *hon. m.* 6July87
Lloyd, H. J. G. 23Oct.87
Salmon, A. F. (T) 5Nov.87
Conran, G. M. 12Nov.87
Aplin, J. G. O. (H.) 4Apr.88
Valletort, P. A. H., *Visct.* 23Mar.91
Michell, J. C. 9Jan.95

Lieuts. and 2nd Lieuts. (9)

Lieutenants.

p.s. Bevan, S. J. 4May92
Fenton, R. W. C. 12May93
Carter, H. A. 7May94
Aldham, G. S. H. 7May94
Derry, A. 1May95
Gott, W. W. M. 1May95

2nd Lieutenants.

Disney-Roebuck, C. D. 26Sept.94
Hawker, R. S. J. N. 27Feb.95
Scott, C. B. 29Apr.95

I. of M.
Adjt. Wilbraham, R. J., Maj. D. of Corn. L.I. 4Jan.92
Q.M. Hart, H. C. 2July92
hon. capt. 10June92

Digitized by Google

THE DUKE OF WELLINGTON'S (WEST RIDING REGIMENT).

Regimental Dist. No. 33. ..... Halifax.

The late Duke of Wellington's Crest, with the motto in an escroll above, "*Virtutis fortuna comes.*"
The Elephant, superscribed "Hindoostan."
"Dettingen," "Mysore," "Seringapatam," "Ally Ghur," "Delhi, 1803," "Leswarree," "Deig," "Nive," "Peninsula," "Waterloo," "Alma," "Inkerman," "Sevastopol," "Abyssinia."

Line and Militia Battalions.

1st Bn. (33rd Foot) ... *Malta.*
2nd „ (76th „) ... *S. Africa.*
3rd Bn. (6th West York Mil.) ... *Halifax.*
Depôt ... ... *Halifax.*

Uniform.—Scarlet. *Facings.*—White. *Agents.*—Messrs. Cox & Co.

Volunteer Battalions.

1. 1st ... ... *Halifax.*
2. 2nd ... ... *Huddersfield.*
3. 3rd ... ... *Shipton-in-Craven.*
Page ... ... 615.

Colonel ... ... Erskine, Lt.-Gen. (*Hon. Gen.*) G.... ... 30June05 / 9June88

Officer Commanding Regtl. Dist. ... Fenn, E. G. ... ... 27Jan.91 / col.15Mar.88

1st and 2nd Battalions.

Lt.-Colonels. (2)

1 Conor, C. 6Oct.92
2 Gore, C. W. 15Mar.94

Majors. (3)

1 Duke, J. C., *p.s.c.* 25Feb.85
2 Curran, A. E. R. 6Oct.86
1 Booth, L. E. B. 30Aug.90
6Sept.82
s. Trench, S. J. 26Sept.90
2 Bivett-Carnac, P. T. 6Oct.92
v. Chippindall, G. H. 18Dec.93
d. 1 Thomson, J. A. S. 15Mar.94

Captains. (13)

p.d. Molyneux, G. P. B. 1Nov.84
2 Thorold, H. D. 28Oct.85
1 Marshall, F. M. H. 6Oct.86
2 Goold, W. J. 11Apr.87
2 Smithe, P. B. 5Jan.88
m. Hayden, F. A. 1Aug.88
s. LeMarchant, B. St. J. 1Aug.88
1 Buckle, A. W. B. 1Aug.88
2 Suft, H. C. 19Sept.88
v. Humphrys, C. F. 19Sept.88
1 *De Gex, F. J., adjt.* 17Oct.88
v. Bruce, C. D. 30Nov.88
1 Anderson, W. J. 6Aug.89
v. Harris, O. 12Feb.90
s. Godfrey, A. I. S. 31July90
m. Taylor, O. A. A. 12Nov.90
p.b. 2 Swanson, F. H. A. 11Feb.91
2 Watson, W. M. 2Mar.91
m. Umfreville, S. C. 2Mar.91

Captains—cont.

2 Wood, H. W. W. 1Feb.92
Harrison, E. G. ‖ 1Feb.92
1 Houghton, E. R. 18Feb.92
1 Behrend, F. D. 5Sept.95

Lieutenants. (18)

2 Marshall, R. 25Sept.86
2 *Becher, H. W., adjt.* 8Dec.86
2 Parsons, E. M. K. 8Dec.86
2 Turner N. G. H. 8Dec.86
2 Wallis, A. F. 8July89
Gibbs, J. A. C. 6Aug.89
2 Smith, T. S. 11June90
1 Fedden, C. A. 31July90
d. 2 Trotter, W. K. 11Feb.91
2 Turner, P. A. 2Mar.91
2 Fraser, N. W. 26Aug.91
2 Thursby-Pelham, F. J. 1Feb.92
1 Stayner, L. G. 1Feb.92
1 Bainbridge, N. B. 1Dec 92
1 Macleod, K. A. 18Dec.93
1 Greenwood, H. D. E. 1May94
1 Fanshawe, R. W. 7Nov.94
1 Siordet, F. J. 30Jan.95
2 Cobb, H. W. 26June95
p.b. 1 Acworth, L. R. 5Sept.95

2nd Lieutenants. (16)

2 Tyler, A. J. June92
1 Strafford, P. B. 18July92
1 Whitaker, A. M. 28Sept.92
2 Coode, P. 19Nov.92
2 Maffett, R. E. 21Jan.93
2 Drielsma, W. E. 7Mar.94
1 Bray, R. N. 12Dec.94
1 Tyndall, W. E. M 6Mar.95
2 Wortham, P. W. T. H. 29May95
1 Townsend, F. 4Sept.95
1 Stewart, W. M. 28-ept.95
1 Carmichael, R. St. J. 28Sept.95

Adjts. 1 Becher, H. W., *lt.* 1July93
1 De Gex, F. J., *capt.* 2Sept.95

Q.M. Fitzpatrick, W. 11Feb.85
18July88
hon. capt. 18July93
1 Seaman, J. T., *hon. lt.* 5Sept.88
2 Hyde, C., *hon. lt.* 19Sept.94

3rd Battalion.

Hon. Colonel.

Wellington, H., Duke of, Lt. Col. 10Apr.86

Lt.-Colonel.

p.s. Stovell, G., *hon. c.* 20Feb.95

Majors.

p.s. Wyllie A. K. 12May88
p.s. Heydemann, H. E. ✠ 20Mar.95

Captains. (10)

Bruce, R. N. D., *hon. m.* 26Nov.88
p.s. Coates, E. F., *hon. m.* 28Nov.83
Cordes, E. L., *hon. m.* 18Oct.84
p.s. Hammond, G. E. ✠ *hon. m.* 26Nov.84
Williams, B. T., *hon. m.* 28Feb.85
p.s. Moke-Norrie, G. E. ✠ (*H.*) 26May88
p.s. Johnston, H. J. *I. of M.* (*H*) 14July90
Burgett, A. E. 16June94
de Trafford, C. A. C. 1May95
p.s. Hildyard, H. R. 1May95

Lieuts. and 2nd Lieuts. (12)

Lieutenants.

Bradshaw, C. P. 19June94
Heath, M. G. 22May95
Nicolay, H. C. 12May95

2nd Lieutenants.

Douglas-Hamilton, B. S. A. 20Jan.94
Ingham, E. G. 8Feb.94
Digby, H. M. 7Feb.94
Collum, H. W. A. 17Feb.94
Hope, L. C. 6Mar.44
Murdoch, A. J. C. 20Feb.95
Teschemaker, F. L. E. 30Apr.95
Wayman, H. H. 12May95

I. of M. Johnston, H. J., *capt.* 12June95

Adjt. Hayden, F. A., Capt.
W. Rid. R. 12Feb.95
(*Capt. in the Army* 1Aug.89)

Q.M. Fitzpatrick, W. *hon. capt.* 18July93
Med. Off. Wright, J. H., *Surg.-Lt.-Col.* 1Dec.91

Digitized by Google

THE BORDER REGIMENT.

Regimental Dist. No. 34.....Carlisle.

A Laurel Wreath. The Dragon, superscribed "China."

"Albuhera," "Arroyo dos Molinos," "Vittoria," "Pyrenees," "Nivelle," "Nive," "Orthes," "Peninsula," "Alma," "Inkerman," "Sevastopol," "Lucknow."

Line and Militia Battalions.

1st Bn. (24th Foot) ... *Aldershot.*
2nd " (58th ") ... *Moultan, Punjab.*
3rd Bn. (E. Cumberland Mil.) ... ... *Carlisle.*
4th " (E. Westmoreland Mil.) ... ... *Carlisle.*
Depôt ... ... *Carlisle.*

Uniform.—Scarlet. *Facings.*—White. *Agents.*—Messrs. Cox & Co.

Volunteer Battalions.

1. 1st ... ... *Keswick.*
2. 2nd ... ... *Kendal.*
Page ... ... 616.

Colonels.

Kelly, Gen. *Sir* R. D., *K.C.B.* ... ... 1st Bn. 2Mar.89 30Jan.90
Daubeney, Gen. *Sir* H. C. B., *G.C.B.* 2nd Bn. 3Feb.70

Officer Commanding Regtl. Dist. ... ... Hilton, Col. J. F. ... 27Aug.93 *col.*2Sept.89

1st and 2nd Battalions.

Lt.-Colonels. (3)
2Brind, C. G. 20Oct.93
1Hinde, J. H. E. 1July95

Majors. (8)
2Wood, J. S. 15May89
1Andrews, R. W. 20Oct.89
1Kelly, A. D. D. 1July91
2Ovens, G. H. 9July91
1Matthews-Donaldson, C. G. 28Mar.93
2Richards, H. M. 20Oct.93
2Langton, J. 30June95
d. 1Pelly, J. S. 1July95

Captains. (12)
1Wardlaw, J. C. 20Jan.86
e.a. Heygate, R. H. G. 28Mar.86
v. Caird, L. H. 1July87
2Wood, J. P. 12Nov.88
v. Caulfeild, A. M., D.S.O. 27Mar.89
s. Mayhew, H. S. 15May89
1*Nash, W. F., adjt.* 20Oct.89
m. Cooch, C. E. H. 1Jan.90
1Probyn, J.E.S. 19Jan.90
Grant, B. 14May90
14Nov.88
d. 2Welsh, D. J. 24June91
1Ferguson-Davie, W. J. 24June91
m. Bellamy, P. J. 17Dec.91
2O'Brien, H. M. S. 30Dec.91
Browne, G. 10Mar.93
1Dunne, E. M., *p.s.c.* 10Mar.93
2*Chichester, R. de B., adjt.* 28Mar.93
2Browne, R. A. 8Mar.94
ht. maj. 28Aug.95
2Wynell-Mayow, C. E. 7Nov.94
1Ledward, G. H. 13May95
2Hume, R. O. C. 30June95
1Tyson, H. D. 1July95

Lieutenants. (19)
d. 2Wood, L. I. 2May89
18tack, L. O. FitzM. 14Sept.89
2Lyon, A. 9July90
2Marsh, F. C. 9July90
2Moffat, A.S.W. 9July90
2Bosanquet, J. T. I. 9July91
2Vaughan, C.D. 11Nov.91
2Sinclair-MacLagan, E. G. 2Mar.92
2Brooke, G. C. 21Sept.92
2Coningham, F.E. 6Oct.93
2Toogood, C. 21Dec.92
2Hume, S.G.W. 1Feb.93
2Broadrick, G.F. 28Mar.93
1Macnab, C. L. 9Aug.93
1Pollard, A. E. St. V. 16Aug.93
2Earle, E. S. 5Dec.94
2Pigott, A. F.H. 13May95
d. 1Morris, F. G. G. 30June95
2Chapman, H. E. 1July95

2nd Lieutenants. (12)
2Pringle, C. H. 19Oct.92
1Warren, G. E 19Nov 92
1Hawes, P. F. 8.21Jan.93
1Lyon-Campbell, A.R.S. 10May93
1Spedding, A. B. D. 20May93
1Allen, W. L. 9Sept.93
2Longhurst, A. L. 9Sept.93
2Molyneux-Seel, L. L. H. 12Dec.94
1du Boulay, T. W. H. 6Mar.95
1Nelson, H. 28Sept.95
1Marsh, G. J. 28Sept.95
1Gordon, S. N. 2Sept.95

*Adjts.*1Nash, W. F., *capt.* 9Jan.94
2Chichester, R. de B. *capt.* 24June95
*Q.M.*1King, J. 17Dec.81
hon. capt. 17Dec.91
Bonner, J. R. 1Apr.88
hon. capt. 1Apr 96
2Richards, W., *hon. lt.* 24July89
Jones, J. H., hon. lt. 18Dec.94

3rd Battalion.

Hon. Colonel.
Lonsdale, H. C., Earl of 14Feb.91

Lt.-Colonel.
Bain, J. B., *hon. c.* 28May92

Majors.
Le Fleming, G. F. A. H. 4Feb.91
Blencowe, H. P. G. 3June92

Captains. (8)
Broadbent, S., *hon. m.* 25Nov.82
Hunt, A. G. S. 4Feb.91
Jenkins, N. F., Capt. ret. pay, *hon. m.* 24June91
Woodburne, J. F. 18June92
Collingwood, A. H. (*t*) 5Oct.92
Jones, R. W. W., Capt. ret. pay 16Oct.92
Congreve, J. 31May94
MacBride, W. P. 30Jan.95 12Aug.93

Lieuts. and 2nd Lieuts. (12)

Lieutenants.
Norman, J. 7Nov.91
Ellis, W. V. 7Nov.91
Stourton, *Hon.* A. E. C. J. 18Feb.93
Bott, J. C. L. 24Feb.94
Escombe, C. A. 6Mar.95
Markham, A. J. 6Mar.95
Woodburne, R. W. H. 6Mar.95
Ross, H. S. C. 6Mar.95

2nd Lieutenants.
Moore, E. V. 18Mar.95

Adjt. Cooch, C. E. H., Capt. Bord. R. 18May95
(*Capt. in the Army* 1Jan.90)
Q.M. Bonner, J. R., *hon. capt.* 1Apr.88

4th Battalion.

Hon. Colonel.
Salkeld, L. C. 10Feb.94

Lt.-Colonel.
Mason, H. P. (*H.*), *hon. c.* 4May92

Major.
p.s. Lewis, A. W. D. 14May92

Captains. (6)
Mounsey-Heysham, G. A. 11Feb.85
p.s. Drafton, G. A. 2Nov.89
Harland, R. T. 18Feb.91
Fulton, W. S. (*H.*), 30Jan.92
p.s. Morse, T. R., Surg.-Capt. ret. pay, (*H*) *I. of M.* 15Mar.93

Lieuts. and 2nd Lieuts. (9)

Lieutenants.
Cookle, M. J. D. 9Dec.88
Wybergh, J. H. 21Jan.93
Erskine, J. D.S. 16Feb.94
Bull, S. C. 4June94
Anson, E. St. G. 20May95

2nd Lieutenants.
Wymer, G. P. 6Feb.95
Waudby, W. 18May95

I. of M. Morse, T. R., *capt.* 10Apr.93

Adjt. Bellamy, P. J., Capt. Bord. R. 18Dec.93
(*Capt. in the Army* 17Dec.91)

Q.M. Jones, J. H., *hon. lt.*

Digitized by Google

THE ROYAL SUSSEX REGIMENT.

Regimental Dist. No. 35. ..... **Chichester.**

The United Red and White Rose.
"Louisburg." "Quebec 1759," "Maida," "Egypt 1882," "Nile, 1884-85," "Abu Klea."

Line and Militia Battalions.

1st Bn. (35th Foot) ... *Fermoy.*
2nd ,, (107th ,,) ... *Dum Dum, Bengal.*

3rd Bn. (R. Sussex Mil.) ... ... *Chichester.*

Depôt ... ... *Chichester.*

Uniform.—Scarlet. *Facings.*—Blue. *Agents.*—Messrs. Cox & Co.

Volunteer Battalions.

1. 1st ... ... *Brighton.* | **2.** 2nd ... ... *Worthing.* | **3.** 1st Cinque Ports ... ... *Hastings.*

Page ... ... 617.

Colonel ... ... Walter, Lt.-Gen. (*Hon. Gen.*) J. Mc. N., *C.B.*, R.... 25Sept.95
18Dec.89

Officer Commanding Regtl. District ... ... Tolson, Col. W. 3Nov.93
col. 6Aug.88

1st and 2nd Battalions.

Lt.-Colonels. (2)

1Gem, A. S. H. 6Aug.94
2Cafe, C. H. W. 2Feb.95

Majors. (8)

2Harden, G. 6Aug.84
1Thomson, G. L. 18Feb.91
d. 1Donne, B. D. A. 10Feb.92
28Dec.88
v. Farrell, J. C. 26Oct.92
s. Young, J. C., *p.s.c.*
6Aug.94
1Gore, R. 14Nov.94
1Wheler, E. 2Feb.95
2Russell, C. 29May95

Captains. (12)

2duMoulin, L. E. 18Apr.85
1Pierson, J. E. 18Apr.85
1Ashhurst, C. H. 2Feb.87
m. *Scaife, H. B.* 11Nov.89
v. *Whately, R. P.* 11Nov.89
1Le Marchant, O. C.
6Aug.90
v. *Egginton, J. S* 19Oct.90
v. *O'Grady, H. H. M.*
19Jan.91
v. *Panton, J. G.* 2Feb 91
v. *Brogden, D. D.* 18Feb.91
v. *Church, C. T. W.* 21Sept.91
s.c. 2Skinner, F. St. D.
23Jan.92
1Crawfurd, P. E. P.
10Feb.92
2Gilbert, A. R. 1Sept.92
1Hawker, E. B. 26Oct.92
2Montrésor, E. H. 6Aug.94
2Kane, R. A. 6Aug.94
d. 2McFarlane, N. 23Jan.95
1Jellicorse, H. 2Feb 95
2Burbury, J. H. 11May95
2Cookson, M. E. 29May95

Lieutenants. (19)

2Scott, H. 19Oct.90
2Langdon, J. F. P. 2Feb.91
1*Layton, N. A., adjt.*
25Mar.91
1Aldridge, C. P. 22Apr.91

Lieutenants—cont.

d. 2Gardiner, W. A. 16July91
2Wisden, T. F. M.
16Sept.91
1Green, E. W. B.
23Dec.91
2Mackenzie, E. L.
10Feb.92
2Osborn, W. L. 10Feb.92
2*Glasgow, A. E., adjt.*
13Apr.92
Hudson, J. H. (*prob.*)
1Sept.92
2Cookson, P. S. 31May93
2Daunt, B. R. 19Nov.93
2Worgan, S. D. 15Dec.93
1Maguire, C. J. K.
30May94
d. 1Mark-Wardlaw, A. P.
6Aug.94
2Woodall, F. 28Oct.94
Cooke, A. St J. (*prob.*)
25Jan 95
1Griffin, R. C. 23Jan.95
1Davis, A R. 2Feb.95
2Quin, R. P. W. 11May95
2Elliott, H. H 29 May95
2Halliday, S. G. 4Sept.95

2nd Lieutenants. (12)

2Wroughton, J. B.
23Dec.93
1Gouldsmith, A 23Dec.93
1Betiamy, R. 2June94
3Cotes, R. H. 27June94
25Mar.95
2Beresford, St. G. R.
10Oct 94
2Julius, S. de V. A.
13Feb.95
10Oct.94
1Crawley-Boevey, E. M.
6Mar.95
1Cameron, J. S. 29May95
1Gem, G. 29May95
2Parker, A. C. 31July95
1Ashworth, H. S.
28Sept.95

Paym. 2Osborn, W. L., *lt.*
(*acting*).
Adjts. 1Layton, N. A., *lt.*
24Nov.93
2Glasgow, A. E., *lt.*
4Sept 95
Q.M. *Kinloch, T.* 29June78
hon. capt. 29June88
2Speak, W. 9Nov.92
24Sept.84
hon. capt. 24Sept.94
1Pearce, R., *hon. lt.*
7Nov.94

3rd Battalion.

Lt.-Colonel Commandant.

March, C. H., *Earl of, hon. c.* 9July87
lt. col. 13June76

Lt.-Colonel

p.s. Goring, *Sir* C. C., *Bt., hon. c. (supern.)* 20Aug.87

Majors.

p.s. Bridger, H. C. (*H.*) *hon. l.c.* 6Nov.86
p.s. Godman, C. B., *hon. l.c.* 6July89

Captains. (10)

p.s. Henty, C. P., *hon. m.* 23Feb.81
p.s. Combe, H. T. B., *hon.m.* 23Feb.81
Leslie, C. R. A., *hon. m.* 18Sept.84
Godman, J. 12Mar.87
Clarke, S. R. 12Mar.87
p.s. Adair, H. W. S. 12Mar.87
p.s. Thornton, R. L. (*t*) 17Aug.89
p.s. Grant, H. G. 12Feb.90
von Roemer, C. H.
8Mar.92
p.s. Hurst, A. R. 14Apr.93

Lieuts. and 2nd Lieuts. (15)

Lieutenants.

Clarke, W. M. 12Feb.90
Settrington, C. H., *Lord, s.* 12Feb.90
Papillon, P. R. 15Nov.90
Blake, F. W. E. 2July92
Wisden, F. T. 9Sept.93
Alers Hankey, C. G. H.
9Sept.93
Evered, R. K. 12Sept.94
Campion, E. 12Sept.94
Venning, A. E. 12Sept.94

2nd Lieutenants.

Godman, F. T. 10Apr.86
Gordon-Lennox, *Hon.* E. C. 8Feb.94
Davenport, S. 14Nov.94
Burrell, M. S. 5Dec.94
Johnstone, G. F. T. T.
21Aug.95

Paym. Perry, W. F. 24Feb.60

I. of M.

Adjt. Scaife, H. B., Capt. R. Suss. R. 24Nov.93
(*Capt. in the Army* 1Nov.80)

Q.M. Kinloch, T. 1Apr.83
hon. capt. 29June88

Med. Off. Percival, J. M., *Surg.-Lt.-Col.* 1Dec.91

Digitized by Google

THE HAMPSHIRE REGIMENT.

Regimental Dist. No. 37. .....Winchester.

The Royal Tiger, superscribed "India."

"Blenheim," "Ramillies," "Oudenarde," "Malplaquet," "Dettingen," "Minden," "Tournay," "Barrosa," "Peninsula," "Taku Forts," "Pekin," "Charasiah," "Kabul, 1879," "Afghanistan, 1878-80," "Burma, 1885-87."

Line and Militia Battalions.

1st Bn. (37th Foot) ... ... *Rhaniket, Bengal.*
2nd „ (67th „) ... ... *Birr (temp.).*
Depôt ... ... *Winchester.*

3rd Bn. (Hampshire Mil.)... ... ... *Winchester.*

Uniform.—Scarlet. *Facings.*—White. *Agents.*—Messrs. Cox & Co.

Volunteer Battalions.

1. 1st ... ... *Winchester.*
2. 2nd ... ... *Southampton.*
3. 3rd ... ... *Portsmouth.*
4. 4th ... ... *Bournemouth.*
5. 5th ... ... *Newport.*

Page ... ... 618.

Colonel ... ... Thomas, Maj. Gen. (*Hon. Lt. Gen.*) J. W., *C.B.* 15Dec.93
Officer Commanding Regtl. Dist. ... ... Whitting, Col. J. E. 13Apr.91
col. 21Apr.86

1st and 2nd Battalions.

Lt.-Colonels. (2)

2Blundell, J. E. 29Aug.92
1Moberly, W. H. 18Oct.93
11Dec.92

Majors. (8)

1Tapp, H. A. 1Aug.86
2Briggs, W. E. 29Aug.86
s. Hennell, A. R. 20Dec.90
s. LeMarchant, E. H. 6Apr.92
Macdonald, R.P., *D.S.O.*, *s.* 19May92
1Parkinson, J. R. 22Apr.94
v. Thackwell, W. H. 6June94
2Smith, H. W. 27Nov.95

Captains. (13)

1Buckley, A. D. B. 19Sept.85
Munro, L., p.s.c. 24July86
v. Crofts, E. S. 29Aug.86
v. de Winton, C. 15Apr.89
Wyld, W. G. 15Apr.89
2Haking, R. C. B. 15Apr.89
1Forbes, R. I. 1July90
m. Nicholson, G. H. 1July90
2Jackson, S. C. F., *D.S.O.* 1July90
Gill, R. H. 1July90
v. de Montmorency, M. 1July90

Captains—cont.

2MacTier, H. C. 17Dec.90
1*Playfair, F. H. G., adjt.* 30Dec.90
v. Westmorland, H. G. 3May91
2Cole, H. C. L. 10Feb.92
d. 1Whistler, T. G 4May92
17Aug.91
Barrington, R.J.M. 10May92
1Trethewy, W. H. 19May92
2Burford-Hancock, H. di S. B. 19May92
1Boucher, B. H. 29Aug.92
1Roberts, W. P. 1Jan.93
2Welch, N. C. 4July93
2Richards, A. C. 14July93
1Oxzard, H. D. 4Apr.94
2Leigh, E. 23Apr.94

Lieutenants. (19)

1Bewsher, W. D. 4Jan.90
s. Bowker, F. J. 4Jan.90
d. 1Coddington, H. B. O. 1Nov.90
1Ennis, A. B. 17Dec.90
2*Parry, M. V., adjt.* 30Dec.90
1Geddes, W. J. 19Mar.91
2Banks, H. J. A. 23July91
2Whitaker, H. J. W. 1Jan.93
d. 2Shaw, F. S. K. 19May92
1Hicks, F. R. 10Aug.92
Norie, F. H. (prob.) 29Aug.93
1Williams, W. de L. 17Sept.92
1Barlow, N. W. 1Jan.93
Hicks, F. S. (prob.) 4July93
1Craik, J. 14July93
1Tompson, H. W. 19July93
Gaussen, J. R. (prob.) 31Jan.94
2Hounsfield, T. J. 10Feb.94
1Wheeler, H. L. 4Apr.94
2Millais, H. W. E. 23Apr.94
2Harland, E. 21June94
1Parker, G. H. 18Oct.94
Connell, C. F. (prob.) 26May95
1Delmé-Radcliffe, S. A. 26May95
2Stirke, H. R. 24June95

2nd Lieutenants. (12)

2Deane, J. H. 19July93
2Collard, A. A. L. 9Sept.93
2Penny, A. T. 9Sept.93
1Nicolay, B. U. 7Mar.94
1Grattan, J. 18Apr.94
1Turner, H. L. C. 2June94
1Palk, *Hon.* L. C. W. 4July94
2Geary, F. S. 10Oct.94
2Faith, T. 23Jan.95
1Hennell, A. M. 20Feb.95
1Beckwith, A. T. 28Sept 95
2French, C. N. 28Sept.95

Paym. 1Trethewy, W. H., *capt. (acting).*
Adjts. 1Playfair, F. H. G., *capt.* 15Dec.92
2Parry, M. V., *lt.* 12June95
Q.M. 2Hampton, E. 30Nov.81
hon. capt. 30Nov.91
1Lynch, M. 18May88
hon. capt. 18May95
McEvoy, P. 12June89
10Dec.84
hon. capt. 10Dec.94

3rd Battalion.

Lt.-Colonel.

Howard-Brooke, R. E. F., *hon. c.* 29Apr.95

Majors.

p.s. Bowyer-Smijth, A. J., *hon. l.c* 5Sept.91
p.s. Selborne, W. W., *Earl of* 29Apr.95

Captains. (10)

Whalley-Tooker, H. S. 14Apr.86
12Feb.87
p.s. Baring, F. C. 12Feb.87
Nicholson, W. G. 3Mar.88
Simonds, W. B. 27Oct.88
Phelps, P. P. (*H.*), *I. of M.* 9Apr.90
Stevenson, G. J. H. 4May91
Walker, J. H. 9Feb.94
Portal, M. R. (*H*) 4Apr.94
Bazalgette, J. E. 29Apr.95
Powney, C. Du P. P. 28Oct.95

Lieuts. and 2nd Lieuts. (15)

Lieutenants.

p.s. Glass, H. E. L. 18Mar.93
p.s. Silva, F. E. (*H.*) 8Apr.93
p.s. Crichton, C. W. H. 28Sept.93
p.s. Glyn, R. FitzG. 1Aug.94
Stapleton-Bretherton, R. C. L. 1Aug.94
p.s. Walcott, H. E. 23Jan.95
p.s. Hardwick, P. E. 18Feb.95
p.s. Russell, E. C. 29Apr.95
p.s. Gurdon-Rebow, M. 3July95
Willis, H. W. M. 3July95

2nd Lieutenants.

Cox, A. C. 19Dec.94
Travers, A. H. 18Feb.95
Browne, C. H. A. 12June95
Jeffreys, J. W. 25Sept.95

I. of M. Phelps, P. P., *capt.*
Adjt. Nicholson, G. H., Capt. Hamps. R. 16Jan.93
(*Capt. in the Army* 1July90)
Q.M. McEvoy, P. 12June89
hon. capt. 10Dec.94

Digitized by Google

THE SOUTH STAFFORDSHIRE REGIMENT.

Regimental Dist. No. 38......Lichfield.

The Sphinx, superscribed "Egypt."

"Monte Video," "Roleia," "Vimiera," "Corunna," "Busaco," "Badajos,"
"Salamanca," "Vittoria," "St. Sebastian," "Nive," "Peninsula," "Ava," "Moodkee,"
"Ferozeshah," "Sobraon," "Pegu," "Alma," "Inkerman," "Sevastopol,"
"Lucknow," "Central India," "South Africa, 1878-9," "Egypt, 1882," "Nile, 1884-85," "Kirbekan."

Line and Militia Battalions.

1st Bn. (38th Foot) ... ... *Lichfield.* | 3rd Bn. (1st K.O. Stafford Mil.) ... ... *Lichfield.*
2nd ,, (80th ,,) ... ... *Wellington, Madras.* | 4th ,, (1st K.O. Stafford Mil.) ... ... *Lichfield.*
Depôt.....*Lichfield.*

Uniform.—Scarlet. *Facings.*—White. *Agents.*—Messrs. Cox & Co.

Volunteer Battalions.

1. 1st ... ... *Handsworth by Birmingham.* | 2. 2nd ... ... *Walsall.*
2. 3rd ... ... *Wolverhampton.*

Page ... ... 619.

Colonel ... ... Foley, Lt. Gen. (*Hon. Gen.*) *Hon. Sir* St. G. G., *K.C.B.* 15Sept.81
Officer Commanding Regtl. District ... Prior, Col. J. E. H. ... 30Oct95
*col.*11Feb.95

1st and 2nd Battalions.

Lt.-Colonels. (3)
1Horsbrugh, A. B. 11Feb.92
2Moore, W. 16Oct.95

Majors. (8)
1Savage, H. C. 23Aug.89
c.a. Lloyd, G. E., *D.S.O.* (*temp. Lt. Col.*)13Nov.90 15June95
1Thackeray, M. 11Feb.91
d. 1Bent, W. H. M. 10May93
2Sandham, G. B. 2May94
2Allen, N. S. 27June94
m. Wylly, C. H. 11Feb.9
m. Cheney, A. G. 16Oct.95

Captains. (13)
c.a. *Raitt, H. A.* 26Jan.84
m.i. *Hore, C. O.* 27Jan.85
2Daubeney, E.K., *D.S.O.* 7Aug.86
Williams, G.A., spec. serv. 24Aug.87
1Steward, H. W. 7Dec.87
2Kirkpatrick, I. 5May88
2Chads, H. C. 20Dec.88
1Pipe-Wolferstan, R. S. 1Apr.89
v. *Sears, J. W.* 10Apr.89
c.c. 2Bridge, W. C. 23Aug.89
m. *Tottenham, P. J. L.* 18Aug.90 1Dec.89
1Glover, R. F. B. 1Nov.90
1Grogan, E. B. 11Feb.91
Hedley, F. A. 19June95 1Feb.90
Hearn, G. 11Feb.91
c. *Colborne*, Hon. *J. G. R. U.* 11Feb.91
m. *Going, C. N.* 21Oct.91 1Nov.90
v *Barlow, H.* 30Dec.91
d. 2Corbett, W. F. 26Feb.92
v. *Greenfield, H.* 10May93
2Cosens, R. 1Aug.93
1Richards, E. D. G. 18June94
2Layton, E. 20June94

Captains—cont.
1Oates, G. 10Apr.95 19July93
1Bedingfield, E. G. 8May95 17Oct.94

Lieutenants. (19)
2Davidson, C.S. 23Aug.89
2*Owens, R. M., adjt* 26June90
2Watson, A. 25June90
1Walshe, H. E. 24Oct.90
1Medlycott, J.T. 23Jan.91
1Cuppage, E. V. 23Jan.91
1Jervis, S. J. 15July91
1Kettle, L. C. 15July91
1Bridges, E. C. P. 15July91
2Buckle, A. C. 15July91
d. 2Carruthers, C. A. 30Dec.91
Paul, G. W. R. 18Apr.92
2Ormsby, T. 23Dec.92
1*Whishaw, E. R., adjt.* 10May93
Home, P. M. (prob.) 1June93
2Legg, G. E. W. 1Aug.93
1Daukes, A. H. 5Mar.94
2Garratt, C. H. 18June94
2Blackwood, A. T. 30July94
2Skinner, A. D. 9Nov.94
d. 1Campbell, D. W. A. 11Feb.95
2Cannot, F. G. E. 1July95
2Stacpoole, G. W. B. 11Oct.95

2nd Lieutenants. (12)
Bernard, W. K. 25Feb.93
2Deans, G. N. 26Apr.93
2Corbets, B. A. 19July93
1Benny, G. M. 23Dec.93
1Parkin, F. H. 23Dec.93
2Loder-Symonds, F. 4June94
1Welchman, S. C 10Oct.94
1Kell, V. G. W. 10Oct.94
2Lang, C. F. G. 12Dec.94
1Wardell, G. F. E. 13Mar.95 6Mar.95
2Routledge, P. C. L. 17July95

Adjts. 1Whishaw, E. R., *lt.* 11Feb.95
2Ovens, R. M., *lt.* 6June95

Q.M. 1Billings, M. 27Aug.84
hon. capt. 27Aug.94
Penketh, J., hon. lt. 15Feb.93
2Blogg, G. R., *hon. lt.* 23May94

3rd and 4th Battalions.

"Mediterranean."

Hon. Colonel.
Talbot, Hon. *W. P. M. C.* 26Apr.73

Lt.-Colonel Commandant.
4Webb, W. G., *hon. c.* 1Apr.80
lt. col. 11Sept.84

Lt.-Colonel.
3Broun, M. A. W. 10Dec.92

Majors.
4Finlay, A. 4July85
4Charrington, F. 16Apr.91
3Hargreave, G. W., Hon. Maj., ret. pay, *hon. l.c.* 1May93
3Pearse, E. V. D. (*t*) (*H.*). 1July95

Captains. (16)
p.s. 3Chamberlain, N. C. B. 23Jan.86
p.s. 4Seckham, B. T. 31May86
p.s. 4Tennant, E. W. 7May87
p.s. 4Hickman, F. E. D. (*H*) 21Sept.89
3Chetwynd, *Hon.* R. W. (*H*) 5Apr.88

Captains—cont.
4Hall, L. E. 19Sept.91
3Challenor, J. 28Apr.92
3Wrigley, R. C. 25Apr.92
4Lane, J. H. V. 11Mar.93
3Smith, H. H. 11Mar.93
4Williams, G. 29Apr.93
4Saunders-Davies, H. J. S. 26Mar.94
3Grahame, G. C. (*H*) 26Mar.94
3Evans, G. P. R. 28Mar.94
Mossop, A. G. 14Apr.95

Lieuts. and 2nd Lieuts. (24)
Lieutenants.
4Foster, B. N. 4June92
4Macnamara, C. C. 14Jan.93
3Moss, L. B. 18Apr.94
3Marriott, H. C. H. 18Apr.94
4Moss, R. M. C. 18Apr.94
3Foxbery, C. T. V. 18Apr.94
4Knox, H. O. 27June94
4Townson, G. H. 27June94
3Cates, H. E. 27June94
3Elers, R. Le G. 27June94

2nd Lieutenants.
4Talbot, G. E. 18Jan.94
4Smith, P. E. B. F. 18Jan.94
3Bury, H. H. 3Mar.94
3Berthon, C. P. 16Mar.94
3Shaw, B. N. 25Apr.194
3Lane, G. A. O. 24May94
4Rycroft, A. R. H. 25May94
4Danks, C. G. 6Feb.95
3Thompson, S. E. W. 18Feb.95
3St. Quintin, C. T. 14Apr.95
3Snow, C. C. 26June95

Adjts. 3Wylly, C. H., Maj. S. Staff. R. 21Jan.91
4Going, C. N., Capt. S. Staff. R. 30July94
(*Capt. in the Army* 1Nov.90)
Q.M. Penketh, J., *hon. lt.* 15Feb.93

Digitized by Google

THE DORSETSHIRE REGIMENT.

Regimental Dist. No. 39.....Dorchester.

"*Primus in Indis.*"

The Castle and Key, superscribed "Gibraltar," and with the Motto "*Montis Insignia Calpe*" underneath. The Sphinx, superscribed "Egypt."

"Plassey," "Marabout," "Albuhera," "Vittoria," "Pyrenees," "Nivelle," "Nive," "Orthes," "Peninsula," "Ava," "Maharajpore," "Sevastopol."

Line and Militia Battalions.

1st Bn. (39th Foot) .....*Bangalore, Madras.*
2nd " (54th ") .....*Enniskillen.*
3rd Bn. (Dorset Mil.) .....*Dorchester.*

Depôt ... ... *Dorchester.*

Uniform.—Scarlet. *Facings.*—White. *Agents.*—Messrs. Cox & Co.

Volunteer Battalion.

1st ... ... *Dorchester* ... ... Page 678.

Colonel ... ... Browne, Lt. Gen. (*Hon. Gen.*) C.B. 24Oct.94

Officer Commanding Regtl. Dist. ... ... Tweedie, Col. J. L., *D.S.O.* 1Apr.92
col.11June98

1st and 2nd Battalions.

Lt.-Colonels. (2)

2Egerton, C. P. 19Nov.91
bt col. 19Nov.95
1Piercy, J. M. 28Aug.94

Majors. (8)

¶Law, C. H. 21June90
1Fenwick, M. J. E. 21June90
2Kentish, H. J. J. 31Dec.90
2Farrer, P. 10Sept.91
s. Poett, J. H., *p.s.c.* 19Nov.91
d. 2Lynch, H. B. 28Mar.94
v. Tyrwhitt-Walker, J. 15Feb.95
1Wood, H. St. L., *D.S.O. p.s.c.* 24July95

Captains. (12)

m. *Lushington, L. E.* 21Nov.87
1Harris, K. E. 25Sept.89
s. *Bonus, W. J., p.s.c.* 21June90
2Godwin-Austen, R. A. 5July90
v. *Ridley, E. K.* 31Dec.90
s. *Phipps, P. E.* 31Dec.90
s.c. 2Chichester, A. A. 11Mar.91
1Rosher, H. L. 19Nov.91
2Platt, A. H. 12Feb.92
Tugwell, C. B. 6Apr.92
d. 1Awdry, F. H. 6Apr.92
2Williams, F. L. 15May92
2*Pratt-Barlow B. F. P., adjt.* 15May92
1Banks, W. S., *p.s.c.* 5May93
1*Asser, J. J., adjt.* 5May93
1Codrington, R. P. J. 7Feb.94
16July93
1Hammond, H. S. 28Mar.94
1Boxer, E. H. S. 28Aug.94
2Mangles, A. E. R. 15June95
2Bowley, C. A. 28July95
1Day, A. G. Fitz R. 2Nov.95

Lieutenants. (19)

2Arnold, W. R. 5July90
1Clarkson, B. St. J. 5July90
1FitzClarence, E. 31Dec.90
2Shiel, H. M. 31Dec.90
2Leslie, R. F. W. F. 5Feb.91
2Lowry, H. D. 11Mar.91
1Fowke, F. 15Dec.91
d. 2Allfrey, F. E. 15Jan.92
d. 1Ingham, O.P.S. 12Feb.92
2Household, H. B. 9Mar.92
2Butler, R. H. K. 6Apr.93
1Dalgliesh, E. E. C. 15May92
Mansel, H. A. (*prob.*) 26Oct.92
2Codrington, H. S. 5May93
1Costley, H. G. T. 1Jan.94
1Roper, R. T. 2¶Mar.94
1Cowie, H. N. R. 28Aug.94
1Waymouth, C. S. H. 29Oct.94
1Protheroe Smith, H. B. 15June95
2Weston, C. 3Aug.95

2nd Lieutenants. (13)

1Hannay, C. C. 10Nov.92
1Shoubridge, T. H. 15Mar.93
Russell, H. J. 10July93
1Hewett, J. C. 24Jan.94
2Radcliffe, F. W. 7Mar.94
2Hay, C. G. 16May94
1Elphinstone-Dalrymple J. M. 2June94
1Hill, F. W. R. 20Feb.95
1Mercer, A. A. 6Mar.95
1Pauw, F. C. 2*Sept.95
1Alexander, E. C. 28Sept.95
2Saunders, C. 28Sept.95
2Stead, H. C. V. 28Sept.95

Paym. 1Waymouth, C. S. H., *lt.* (*acting*).

Adjts. 2Pratt-Barlow, B. F. P., *capt.* 9Mar.92
1Asser, J. J., *capt.* 11Jan.93

Q.M. *Barratt, T. H., hon. lt.* 14Apr.86
1Kerr, W. *hon. lt.* 28Aug.86
2Kearney, J., *hon. lt.* 21Aug.95

Lieuts. and 2nd Lieuts. (9)

Lieutenants.

Archer-Burton, V. E. 16Mar.89
Radclyffe, C. R. E. (*H*) *I. of M.* 2Feb.94
Bridge, E. A. 10May94

2nd Lieutenants.

Fison, H. V. 27Jan.94
Batten, J. H. S. 21July94
Pope, E. A. 21July94
Napier, E. 20Feb.95
Middleton, F. 18Sept.95
Greenhill, F. W. 25Sept.95

3rd Battalion.

Hon. Colonel.

Digby, E. H. T., Lord, Col. 26Apr.91

Lt.-Colonel.

Hall, A. W., *C.B., hon. c.* 24May73

Majors.

Bingham, R. C. W., *hon. l.c.* 16Feb.81
Austen, J. H., *hon. l.c.* 3May86

Captains. (6)

Batten, H. C. G., *hon. m.* 22Apr.84
Saunders, R. E., *hon. m.* 11Oct.84
Smith, E. C., *hon. m.* (*H.*) (*t.*), 7Aug.86
Wingrove, F. C. 12May90
Devenish, J. H. 6Feb.92
Hughes-Onslow, D. Capt. ret. pay 6Apr.92

I. of M. Radclyffe, C. R. E. *lt.* 21May94
Adjt. Lushington, L. E., Capt. Dorset R. 19Sept.94
(*Capt. in the Army* 21Nov.87)

Q.M. Barratt, T. H., *hon. lt.*

Med. Off. Curme, D., *Surg.-Lt.-Col.* 1Dec.91

Digitized by Google

THE PRINCE OF WALES'S VOLUNTEERS (SOUTH LANCASHIRE REGIMENT).

Regimental Dist. No. 40.....Warrington.

The Plume of the Prince of Wales. The Sphinx, superscribed "Egypt."
"Louisburg," "Monte Video," "Rolaia," "Vimiera," "Talavera," "Badajoz," "Salamanca," "Vittoria," "Pyrenees," "Nivelle," "Orthes," "Toulouse," "Peninsula," "Niagara," "Waterloo," "Candahar," "Ghuznee," "Cabool, 1842," "Maharajpore," "Sevastopol," "Lucknow," "New Zealand."

Line and Militia Battalions.

1st Bn. (40th Foot) ... *Cork.*
2nd " (82nd ") ... *Kamptee, Bombay.*
3rd Bn. (4th R. Lancashire Mil.) ... ... *Warrington.*
Depôt ... ... *Warrington.*

Uniform.—Scarlet. *Facings.*—White. *Agents.*—Messrs. Cox & Co.

Volunteer Battalions.

1. 1st ... ... *Warrington.*
Page ... ...
2. 2nd ... ... *St. Helens.*
630

Colonel ... ... Fox-Pitt-Rivers, Maj.-Gen. (*Hon. Lt.-Gen.*) A. H. L. 3Mar.93

Officer Commanding Regtl. Dist. ... ... Eyre-Williams, Col. E. 10Oct.92
*col.*10June85

1st and 2nd Battalions.

***Lt.-Colonels.* (2)**

2Linton, C. 27Mar.93
1Fraser, A., *p.s.c.* 18Oct.93
21Apr.93

***Majors.* (8)**

1McCarthy-O'Leary, W. 13Aug.95
2Richardson, A. F. G. 18July87
2Burroughs, C. A. P. 8Dec.89
2Kellie, R. H. 11Dec.92
1Hall, R. H. 27Mar.93
1Synge, *Sir* F. R. M., *Bt.* 8Nov.93
s. Elliot, E. H. M. 26Feb.94
s. Sumner, C. M. 7Nov.94

***Captains.* (13)**

d. 1Lamb, T. 14Nov.85
2Moggridge, J. A. 23Apr.87
1Manson, E. E. M. D. 2May87
1Adam, F. A. 18July87
a.a. *Sheklaton, H. P., p.s.c.* 5Oct.87
1Smythies, R. H. R. 15Nov.87
1Roome, F. McI. 8Dec.89
a.a. *Prendergast, D. G.* 23Jan.90
s. *Withington, G. E. W.* 13July90
8May89
2Ferrers, C. S. F. 7Sept.93

***Captains*—cont.**

d. 2Menzies, G. F. 8Nov.93
2*Stewart, C. G., adjt.* 8Nov.93
2Dudgeon, F. A. 26Nov.93
v. *Owen, R. H.* 12Jan.94
2Wanliss, C. 3Feb.94
1Tyler, W. E. S. 26Feb.94
2Lynch, N. M. 1Aug.94
1Upperton, S. 7Nov.94
2Bundock, A. F. 7Nov.94

***Lieutenants.* (19)**

1Waters, H. W. P. 26Sept.89
2L'Estrange, E. C. 23Sept.89
1James, E. T. 8Dec.89
d. 2Birch, C. G. F. G. 31May90
1Lloyd, C. H. 30July90
2Ashworth, G. C. 14Jan.91
2Lewis, C. E. 10Jan.92
2Willoughby-Osborne, A. de V. 17Oct.94
15Dec.91
1Goren, B. R. 11May93
2Walters, H. de L. 7Sept.93
d. 1Oakeley, E. F. 4Oct.93
2Clarke-Jervoise, E. J. 8Nov.93
Fellows, C. S. (prob.) 26Nov.93
1*Solly-Flood, A., adc.* 2Jan.94
1Raphael, F. M. 25Feb.94
2Green, M. C. A. 1Aug.94
1Woods, C. R. S. 2Oct.94
2Ord, M. A. 7Nov.94
2Shuttleworth, A. C. 7Nov.94
1Skinner, S. H. 19Feb.95
1Gellibrand, J. 24Apr.95

***2nd Lieutenants.* (12)**

2Herbert, H. C. 21Oct.93
2Sinclair, F. 7Mar.94
2Chatterton, F. B. M. 7Mar.94
2Grant, W. O. 7Mar.94
2Dawson, D'O. B. 2June94
1Bailey, A. H. 10Oct.94
2Wilson, F. G. 29Dec.94
12Dec.94
2Gardiner, R. 6Mar.95
1Ewart, G. D. H. 6Mar.95
1Northen, A. 29May95
2MacKenzie, W. S. 29May95
1Pedler, G. H. 29May95

Adjts. 2Stewart, C. G., *capt.* 10Jan.92
1Solly-Flood, A., *lt.* 24Apr.95

Q.M. Hawes, F. 7May88
*hon. capt.*7May93
2Cansdale, A., *hon. lt.* 18Aug.86
1Huxford, J., *hon. lt.* 20Dec.93

***Captains.* (8)**

Hall M. H. 15Mar.82
Tarbet, A. F. 3Apr.86
*p.s.*Heath, E. K. (*H.*), *I. of M.* 10Sept.87
Marson, C. (*t.*) 17May90
Gooch, H. F., *hon. m.* 18Feb.92
Skirrow, A. G. W., Capt. ret. pay 1Aug.94

***Lieuts. and 2nd Lieuts.* (12)**

Lieutenants.

Stuart, H. C. 1Oct.93
Postlethwaite, G. (*H*) 5Sept.94
Herbert, L. W. 5Sept.94
Edye, R. E. C. 15May95
Cole, M. L. S. O. 15May95
Anderson, N. G. 15May95

3rd Battalion.

Hon. Colonel.

Mansergh, J. S., hon. c. 4Nov.93

Lt.-Colonel.

O'Malley, F. W., Hon. Lt.-Col. ret. pay, *hon. c.* 25Nov.85

Majors.

Blackburne, R. I., *hon. l.c.* 18Feb.93
Joynson, E., *hon. l.c.* (*H.*) 13Aug.92

2nd Lieutenants.

Simms, G. N. 7Nov.94
Wood, F. 12Dec.94
Pilkington, T. D. 6Feb.95
Lysons, N. L. S. 6Feb.95
Trousdale, R C. 13Feb.95

I. of M. Heath, E. K., *capt.*
Adjt. Fowler, V. A. M., Capt. L'pool R. 1Sept.93
(*Capt. in the Army* 27Jan.85)
Q.M. Hawes, F. 7May88
*hon. capt.*7May93

Digitized by Google

THE WELSH REGIMENT.

Regimental Dist. No. 41.....Cardiff.

The Rose and Thistle on the same stalk, within the Garter. The Plume of the Prince of Wales and the motto "*Gwell angau na Chywilydd.*" In each of the four corners the Royal Cypher ensigned with the Imperial Crown.

"St. Vincent," "Bourbon," "Java," "Detroit," "Queenstown," "Miami," "Niagara," "Waterloo," "India," "Ava," "Candahar," "Ghuznee," "Cabool, 1842," "Alma," "Inkerman," "Sevastopol."

Line and Militia Battalions.

1st Bn. (41st Foot) ... ... *Plymouth.*
2nd „ (69th „) ... ... *Secunderabad, Madras.*
3rd Bn. (R. Glamorgan Mil.) ... ... *Cardiff.*

Depôt ... ... *Cardiff.*

Uniform.—Scarlet. *Facings.*—White. *Agents.*—Messrs. Cox & Co.

Volunteer Battalions.

1. 1st ... ... *Haverfordwest.*
2. 2nd ... ... *Margam, Taibach.*
3. 3rd ... ... *Cardiff.*
4. 3rd Glamorgan. *Swansea.*

Page 671

Colonel ... ... Peyton, Lt.-Gen. (*Hon. Gen.*) F., *C.B.* ⊛ 16Jan.94

Officer Commanding Regtl. Dist. ... Goldsmid, Col. A. E. W., *p.s.c.* ... 21Apr.94
col. 21Apr.94

1st and 2nd Battalions.

Lt.-Colonels. (3)

2Holmes, H. S. 12Dec.92
1Quirk, J. C., *D.S.O.* 14Apr.93

Majors. (8)

1Banfield, E. J. F., *p.s.c.* 1Aug.86
2Panno, F. S. L. 13Nov.89
Ball, C. J. H. 23Aug.91
2Gray, H. J. B. 26Nov.91
2White, A. F. 12Dec 92
2Dickinson, W. V. 28Dec.92
1Reynolds, J. C. 14Apr.93
d. 1Threshie, R. A. 8Mar.95

Captains. (13)

1Parkinson, F. B. 18Feb.84
e.a. *Billem, J.* 11June84
d. 2Reade, A. R. 14Apr.86
Harbauer, H. D'A. 1Aug.86
1Giffard, W. C. 17Aug.86
1Clarke, J. R. P. 16Sept.86
1Lucas, T. L. W. 2Feb.87
11Aug.86
d. 2Goodwyn, J. H. 4June87
2Caunter, J. E., *p.s.c.* 31Aug.87
m. *Tindal, A. H. U.* 7Oct.87

Captains—cont.

Tristram, L. S. B. 10Feb.88
v. *Coke, R. B.* 8June88
2Vyvyan, R. W. O. 8June88
v. *Goldschmidt, E. S. D.* *p.s.c.* 1July88
e.a. *Sparkes, W. S.* 5Nov.88
2Stratford, J. H. de A. de M. F. 12Oct.89
1White, R. W. P., *p.s.c.* 13Dec.89
2Hawkes, L. H 1Feb.90
m.c. *Wynyard, E. G.*, D.S.O. 19Mar.90
1Phillips, H. G. C. 23Aug.90
v. *Bannerman-Phillips, H.* 26Mar.91
1Pennefather, W. V. 18May91

Lieutenants. (19)

1Schofield, H. 8Dec.86
d. 1Young, C. H. 17Oct.88
2Charleton, E. E. J. 6Feb.89
1Morland, C. B. 6Feb.89
2Westmacott, H. R. 12Dec.89
Lines, R. 13Dec.89
1Hale, C. V. 16Apr.90
2Pritchard, O. B. 11June90
1Price, R. 22Aug.90
1Lomax, D. A. N. 19Nov.90
2Prothero, F. L. 17Dec.90
2Span, H. J. B. 6Jan.92
2Smith, C. G. R. 10Feb.92
d. 2Howe, F. H. 15June92
1Prothero, A. G. 18Sept.92
1*Borton, N. T., adjt.* 21Sept.92
2Rhodes, W. T. B. 19June93
2Ready, B. T. 15Nov.94
2Cheyne, A. Y. 1Jan.95
3Brandreth, L. 22May95
2Taylor, J. V. 18Sept.95

2nd Lieutenants. (12)

Campbell, G. D. 27Jan.92
1Jackson, E. S. 20Feb.92
Humphreys, G. G. P., (*prob.*) 18July92
2Toke, R. T. 28Sept.92
1Fitzwilliams, E. C. L. 28Sept.93
1Johnson, W. E. A. 21Oct.93
2Hoggan, G. P. 24Jan.94
3Kerlich, J. H. 10Oct.94
2Robins, L. I. O. 12Dec.94
2Wyllie, F. A. 20Feb.95
1Stewart, W. E. L. 19May95
2Jones, F. A. 28Sept.95

Paym. 2Rhodes, W. T. B., *lt. (acting).*

Adjt 1Borton, N. T., *lt.* 22May95

Q.M. 1Fenn, W. T., *hon. lt.* 23June86
Tinnock, T., hon. lt. 10May93
2McDonald, J., *hon. lt.* 26June95

3rd Battalion.

Hon. Colonel.

p.s. *Gould, H. C.* 15Mar.84

Lt.-Colonel.

Perkins, A. T. (*H.*), *hon. c.* 15July95

p.s. Watts, W. ⊛ 5May94
Dowson, P. S. 18Sept.95

Captains. (12)

p.s. Dashwood, E. P. (*H.*), *hon. m.* 2May85

Captains—cont.

Thomas, S. M., *hon. m.* 16Mar.89
p.s. Forrest, W. 13July91
Hastings, C. M. 17Feb.94
p.s. Aldridge, J. W. (*t*) 18Apr.94
Taylor, R. W. 26Sept.94
p.s. Poppelwell, H. F. W. (*H.*) ⊛ ⊛ 24Oct.94

Lieuts. and 2nd Lieuts. (18)

Lieutenants.

How, D. 9June94
Hooper, R. G. 9June94
Perkins, B. F. (*H*) *I. of M.* 14Nov.94

2nd Lieutenants.

Nivison, R. G. D. 2Dec.93
Sincock, B. J. E. 28Apr.94
Davies, J. T. L. 19Dec.94
Marten, A. J. 18Feb.95
Stevenson, G. H. S. 8July95

I. of M. Perkins, B. F., *lt.* 31Aug.95

Adjt. Tindal, A. H. U., Capt. Welsh. R. 15June92
(*Capt. in the Army* 7Oct.87)

Q.M. Tinnock, T., *hon. lt.* 10May93

Digitized by Google

THE BLACK WATCH (ROYAL HIGHLANDERS).

Regimental Dist. No. 42.....Perth.

The Royal Cypher within the Garter. The badge and motto of the Order of the Thistle. In each of the four corners the Royal Cypher ensigned with the Imperial Crown.

The Sphinx, superscribed "Egypt."

"Mysore," "Mangalore," "Seringapatam," "Corunna," "Fuentes d'Onor," "Pyrenees," "Nivelle," "Nive," "Orthes," "Toulouse," "Peninsula," "Waterloo," "South Africa, 1846-7, 1851-2-3," "Alma," "Sevastopol," "Lucknow," "Ashantee," "Egypt 1882, 1884," "Tel-el-Kebir," "Nile, 1884-85," "Kirbekan."

Line and Militia Battalions.

1st Bn. (42nd Foot) ... *Mauritius (for India).* | **3rd Bn.** (R. Perth Mil.)... ... ... *Perth.*
2nd (73rd ,, ... *Edinburgh.*

Depôt ... ... *Perth.*

Uniform.—Scarlet. *Facings.*—Blue. *Agents.*—Messrs. Cox & Co.

Volunteer Battalions.

1. 1st ... ... *Dundee.*
2. 2nd ... ... *Frioshheim by Arbroath.*
3. 3rd ... ... *Dundee.*
4. 4th ... ... *Perth.*
5. 5th ... ... *Birnam.*
6. 6th ... ... *St. Andrews.*

Page 632

Colonel ... ... Rollo, Gen. *Hon.* R., *C.B.* 9June85
5Apr.90

Officer Commanding Regtl. Dist. ... Wavell, Col. A. G. *p.s.c* 23July95
*col.*24Aug.94

1st and 2nd Battalions.

Lt.-Colonels. (2)

1Brickenden, R. H. L., *p.s.c.* 11July92
2Wauchope, A. G., *C.B., C.M.G.* 20Aug.94
col. 21May88

Majors. (8)

1Grogan, E. G. 4Dec.85
1Coode, J. H. C. 27Aug.90
2Carthew-Yorstoun, A. M. 29Jan.91
2Duff, A. G. 3Aug.92
1Willshire, E.M. 20Aug 94
d. 2Maxwell, H. E. 3Jan.95
2Moulton-Barrett, C. G. 10Mar.95
2Burton, St. G. E. W. 9Oct.95

Captains. (12)

Berkeley, T. M. M. 29Jan.87
1Livingston, P. J. C. 21Apr.87
e.a. Maxwell, J. G., D. S. O. 28Nov.87
bt. maj. 17Aug 89
1Cuthbertson, N. W., *p.s.c.* 7Dec.88
e.a. Souter, T. 17May90

Captains—cont.

2Deane, J. 5June90
d. 1Wolrige-Gordon, W. G. 5June90
2Galbraith, G. H. L. 27Aug.90
1Rose, H. 22Oct.90
1Wilson - Farquharson, D. L. 29Jan.91
m. Stuart, J. 10Aug.92
s.c. 1Jennings-Bramly, H. 8Nov.92
3Campbell, W. MacL. 9Dec.93
3Cumming-Bruce, *Hon.* J. F. T. 9Feb.93
1Campbell, A. 22Feb.93
2Murray, H. C. O. 15Mar.93
13Apr.93
2*Rennie, J. G., adjt* 22Mar.93
s. Baird, D. 20May93
1*Herbert, E. S., adjt.* 27June94
Forbes-Sempill, *Hon.* J. (*Master of Sempill*). 14Nov.94
1Apr.91

Lieutenants. (13)

1McLean, A. C. 27Dec.89
Turner, H. S. 17May90
2MacFarlan, W. 31May90
d. 1Lloyd, T. O. 5June90
2Elton, E. G. 18Aug.90
d. 2Carter, C. H. P. 20Aug.90
1Pitcairn, R. H. 27Aug.90
1Grant-Duff, A. 22Oct 90
2Stewart, C. E. 26Oct.90
1Eykyn, C. 29Jan.91
3Cameron, A. R. 3Aug 92
2MacRae, C. W. 10Aug.92
3Hamilton, J. G. H. 8Nov.92
d. 1Dawes, E. S. 9Feb.93
1Andrew, H. 22Feb.93
1Collins, J. G. 22Mar.93
1Pollok, J. B. 9Aug.93
2Tait, F. G. 20June94
15Apr.93
2Harvey, J. 27June94

2nd Lieutenants. (13)

1Marindin, A. H. 7Nov.91
2Murray, F. D. 5Dec.91
1Dick-Cunyngham, W. 13Aug.92
1Harvey, W. J. St. J. 19Nov.92
2Pike, W. N. 21Jan.93
1Sutherland, H. H. 15 Mar.93
2Coulson, J. 20May93
1McLean, C. 20May93
1Murray, J. T. C. 21Oct.93
2Edmonds, N. G. 21Oct.93
1Stewart-Murray, *Lord* G. 2June94
1Walker, J. D. G. 10Oct.94
Adjt. 1Herbert, E. S., *capt.* 14July92
2Rennie, J. G., *capt.* 29May93
Q.M. Hay, J. R. 20Oct.88
hon. capt. 20Oct.93
1Sinclair, C. 18Nov.88
hon. capt. 28Nov.93
2Webb, W., *hon. lt.* 14May87

3rd Battalion.

Hon. Colonel.

H.R.H. *Alfred Ernest Albert,* Reigning Duke of *Saxe Coburg-Gotha* (Duke of *Edinburgh*), K.G., K.T., K.P., *G.C.B.*, G.C.S.I., G.C.M.G., G.C.I.E., *Admiral of the Fleet, Hon. Col. R. Mar., Personal A.D.C.* 21June87

Lt.-Colonel.

Smythe, D. M. 18Nov.93

Majors.

p.s. Rollo, *Hon.* W. C. W. (*Master of Rollo*) 20Jan 94
Kennedy, *Lord* A., Bt.-Maj., *hon. l.c.* 10Mar.94

Captains. (8)

p.s. Stewart, A. B., *hon. m.* 11June79

Captains—cont.

p.s. Robertson, J. S. (*H.*), *hon. m.* 30Dec.85
Scott, W. A., *hon. m.* 10Mar.88
p.s. Clarke-Campbell-Preston, R. W. P., s. 18July89
p.s. Macandrew, J. L. (*H*) 30June90
MacRae, J., Capt. ret. pay 22Oct.90
p.s. Dennistoun, A. H. O. 18June91
p.s. Graham Stirling, C. H. 20Jan.94
p.s. Murray, *Hon.* A. D. 14July94

Lieuts. and 2nd Lieuts. (12)

Lieutenants.

Kidston, A. G. 19Mar.92
Stewart-Richardson, *Sir* E. A., *Bt.* 19Mar.92
Strathallan, W. H., *Visct.* 4July94
Yarmouth, G. F. A., *Earl of* 4July94
Keith Murray, W. 19Dec.94
Scott, F. H. 9Oct.95
Murray, R. T. G. 9Oct.95
Hill-Whitson, T. E. L. 9Oct.95

2nd Lieutenants.

Anstruther, P. G. 13Dec.94
Murray-Allan, R. A. *14July95
Drummond, J. E. 30Oct.95

I. of M.

Adjt. Stuart, J., Capt. R. Highrs. 4June95
(*Capt. in the Army* 10Aug.92)
Q.M. Hay, J. R. 20Oct.88
hon. capt. 20Oct 93

Digitized by Google

THE OXFORDSHIRE LIGHT INFANTRY.

Regimental Dist. No. 43.....Oxford.

The United Red and White Rose.

"Quebec, 1759." "Mysore," "Hindoostan," "Vimiera," "Corunna," "Busaco," "Fuentes d'Onor," "Ciudad Rodrigo," "Badajos," "Salamanca," "Vittoria," "Nivelle," "Nive," "Orthes," "Toulouse," "Peninsula," "Waterloo," "South Africa, 1851-2-3," "Delhi," "New Zealand."

Line and Militia Battalions.

1st Bn. (43rd Foot) ... *Dublin.*
2nd ,, (53nd ,,) ... *Bareilly, Bengal.*
3rd Bn. (N. Bucks Mil.) ... *High Wycombe*
4th ,, (Oxford Mil.) ... *Oxford.*
Depôt ... ... *Oxford.*

Uniform.—Scarlet. *Facings.*—White. *Agents.*—Messrs. Cox & Co.

Volunteer Battalions.

1. 1st ... ... *Oxford.*
2. 2nd ... ... *Oxford.*
3. 1st Bucks. ... *Gt. Marlow.*
4. 4th ... ... *Eton.*

Page 634

Colonel ... ... Wilkinson, Maj. Gen. (*Hon. Lt. Gen.*) F. G. 29Aug.93
15Oct.91

Officer Commanding Regtl. Dist. ... ... Kingscote, Col. H. 24Aug 95
col. 30May80

1st and 2nd Battalions.

Lt.-Colonels. (2)

1Johnstone, J., *p.s.c.* 16Mar.92
2PockHngton, E. B. 27July95

Majors. (8)

1Strachan, J. A. 15Jan.86
1Plowden, F. H. 18Sept.86
s. Dalzell, *Hon.* A. E. 11Mar.89
m. Eccles, R. 27Sept.93
d. 1Evelegh, F. J. 18Dec.93
2Porter, R. W. 9Nov.94
v. Terry, H. A. 23Dec.94
m.c. Mockler-Ferryman, A F. 27July95

Captains. (12)

1Clark, P. T. 28July86
m. *Hanbury-Williams, J.* 18Sept.86
2Mockler, G. F. 6June88
v. *Cotton, H. R. S.* 1Jan.89
v. *Day, C. R.* 27July89
d. 2Barton, D. J. 23Jan.92
1Hughes, R.G.H. 27Feb.92
1Fairclough, C. E. G. M. 16Mar.92
2Fanshawe, R. 15Apr.92
v. *Lamotte, F. G. L.* 2May92
2Thruston, A. B. 2May92
bt. maj. 22May95
s. 2Davies, H. R. 2May92
2*White, E. D., adjt.* 27July92
d. 2Luard, R. C. 17Dec.92
1Davy, J. D. W. 9Jan.93
1Parr, C. 22Mar.94
m. *Lethbridge, E. A. E.* 27Sept.93
1Owen, W. 27Sept.93
2Childers, E. M. 16Oct.93
2Stanton, E. A. 17Mar.94
2Napier, G. S. F. 30May94
1Colvile, G. N. 9Nov.94

Lieutenants. (10)

1Stanhope, P. S. 27July89
1*Cuyler*, Sir C., *Bt., adjt.* 30Jan.90
2Pearson, C. C. 2June91
2Crum, A. S. 23Jan.92
d. 2Owen, R. C. R. 27Feb.92
1Buck-Keene, H. L. 16Mar.92
2Powys, J. L. 15Apr.92
2Darell-Brown, H. F. 24July92
1Cobb, C. H. 24July92
d. 2Watt, R. E. 24July92
1Henley, F. J. 27July92
3Hunter, W. C. 22Mar.93
2Edwardes, A. C. 22Mar.93
Holden, H. N. (*prob.*) 10July93
2Wilkie, C. J. 10July93
2Napier, D. R. 27Sept.93
2Hamilton, K.R. 16Oct.93
1Eden, A. J. F. 17Mar.94
2Feilden, R. M. 18Aug.94
2Osborn, P. B. 9Nov.94
2Marriott-Dodington, W. 16Jan.95

2nd Lieutenants. (12)

2Carter, L. J. 4Jan.93
1Blake, W. L. F. 25Feb.93
1Scott, L. F. 26Apr.93
2Trench, H. W. B. 19July93
1Hammick, S. F. 24Jan.94
2Richards, C. H. 3June94
1Cator, C. 19Dec.94
1Bright, A. R. 13Dec 94
2Salkeld, R. E. 12Dec.94
1Chichester, C.O. 6Mar 95
1Bennett, L. E. A. 13Mar 95
6Mar.95
1Pope-Hennessy, L. H. R. 9Oct.95
28Sept.95

Paym. 2Owen, R. C. B., *lt.* (*acting*).

Adj. 1White, E. D., *capt.*
1Nov.91
1Cuyler, Sir C., *Bt., lt.* 2Jan.95

Q.M. 1Williams, G. 19Nov.81
hon. capt. 19Nov 91
Hirst, G. A., 27June88
hon. capt. 27June93
McCoy, R. 18Feb.86
28May84
hon. capt. 28May94
2Stannard, B., *hon. lt.* 18July94

3rd Battalion.

Hon. Colonel.
Pratt, W. C. 3Dec.80

Lt.-Colonel.
Lee, E. D., *hon.c.* 16Jan 86

Majors.
Burney, H. E., *hon. l.c* 17June82

Captains. (3)
Good, A. W. H., *hon. m.* (*H.*) 18May85
Terry, W. 24May88
p.s. Paske, G. F., *I. of M.* (*H.*) 22Mar.90
Orkney, E. W., *Earl of* 8Mar.93
Hall, C. S. 8Mar.93
Thoroton, F. G. D. (*H.*) 7May94
Mainwaring, C. F. K. 31Oct.94
Rose, P. V. 6Feb.95

Lieuts. and 2nd Lieuts. (12)
Lieutenants.
Wallington, E.W. 4July85
Henderson, A.N. 28Nov.91
Bartlett, E.N.N. 14Jan.93
Clark, E. B. 8Mar.93
Walsh, B. J. M. 31Oct 94
Chinnery, E. B. 31Oct 94
Scott-Murray, F. J. 31Oct.94
Hall, L. D. 31Oct.94
Dashwood, *Sir* R. J., *Bt.* 20Feb.95

2nd Lieutenants.
Ward, L. E. S. 5Dec.94
Knapp, A. D. 30Jan.95
Forrest, C. E. 16Oct.95

I. of M. Paske, G. F., *capt.*
Adj. Hanbury-Williams, J., Capt. Oxf. L. I. 27Feb.92
(*Capt. in the Army* 18Sept.86)
Q.M. McCoy, R. 18Feb.86
hon. capt. 28May94

4th Battalion.

"Mediterranean."

Hon. Colonel.
p.s. *Annesley*, Hon. *A. S. A. hon. c.* 13Dec.91

Lt.-Colonel.
Bulkeley, C. R., *hon. c.* (*H.*) 28Nov.91

Majors.
Willan, *F., hon. l.c* 19Dec.91
Heriot, W. J. L., *hon.l.c.* 18Apr.95

Captains. (8)
Dashwood, *Sir* G. J. E. *Bt.* (*H.*), *hon.m.* 31May80
Williams, C. H. R., *hon. m.* 26Jan.84
Boyle, C. J., Capt. (*H.*), *hon. m.* 30Dec.85
Fortescue, H. C., *hon. m.* 6May91
Warner, T. C.T., *hon. m.* 19Dec.91
Withington, F. E. (*H.*) *I. of M.* 14Apr.92
Doyne, R. W. 17Apr.95
Blyth, J. 17Apr.95
Pulteney, R. P. 1May95

Lieuts. and 2nd Lieuts. (12)
Lieutenants.
Milton, W. C. De M. *Visct.* 8Apr.93
Rowley-Conwy, M. W.G. 9Dec.93
Holt-Needham, O. N. 27Jan.94
Bulkeley, T.H.R. 16Jan.95
Brassey, R. B. 18Apr.95
Hamilton, A. 1May95
Darell, L. E. H. M. 2nAug.95
Barrington, W. R. S 16Oct.95

2nd Lieutenants.
Henley, C. F. 14Aug.95
Willan, F. G. 9Oct.95
Wood, J. N. P. 28Oct.95
Jackson, T. D. 28Oct 95

I. of M. Withington, F. E., *capt.* 8May92
Adj. Lethbridge, E. A. E., Capt. Oxf. L. I. 27Mar.94
(*Capt. in the Army* 27Sept.93)
Q.M. Hirst, G. A., *hon. capt.*

Digitized by Google

THE ESSEX REGIMENT.

Regimental Dist. No. 44.....Warley.

The Castle and Key, superscribed "Gibraltar," and with the motto "*Montis Insignia Calpe*" underneath. The Sphinx, superscribed "Egypt." "Moro," "Badajoz," "Salamanca," "Peninsula," "Bladensburg," "Waterloo," "Ava," "Alma," "Inkerman," "Sevastopol," "Taku Forts," "Nile, 1884-85."

Line and Militia Battalions.

1st Bn. (44th Foot) — — *Fermoy.*
2nd „ (65th „) — — *Lucknow, Bengal.*
3rd Bn. (Essex (Rifles) Mil.) ... ... *Warley*
4th „ (West Essex Mil.) ... ... *Warley.*
Depôt ... ... *Warley.*

Uniform.—Scarlet. *Facings.*—White. *Agents.*—Messrs. Cox & Co.

Volunteer Battalions.

1. 1st — *Brentwood.*
2. 2nd — *Colchester.*
3. 3rd — *West Ham.*
4. 4th — *Silvertown.*

Page 625

Colonel ... ... Staveley, Gen. *Sir C. W. D., G.C.B.*..... 25July83
2Feb.76

Officer Commanding Regtl. Dist. ... ... Ravenhill, Col. E. H. G. 16Apr.95
col. 6Jan.94

1st and 2nd Battalions.

Lt.-Colonels. (2)
2 Blest, D. A. 8Jan.95
1 Stephenson, T. E., *p.s.c.* 1tSept.95

Majors. (8)
2 Ventris, F., *p.s.c.* 16Dec.83
col. 15June89
1 Stock, T. 15Sept.85
1 Wood, C. 21Apr.86
2 Brown, F. J. 20Apr.91
1 Massy, H. L. 6July91
d. 2 Carter, W. G. 16Sept.91
15June85
2 Cruickshank, D. T. 8Jan.95
1 Orman, C. E. 16Sept.95

Captains. (12)
1 Fleming, R. S. 30July84
bt. maj. 15June85
2 Nason, H.H.W. 10Dec.84
1 Spencer, J. T. 15Sept.85
2 Guilding, E. L., *p.s.c.* 15Sept.85
e.a. *Tudway, R. J.* 21Apr.86
m. *Broadmead, H.* 6July87
2 Copeman, H. C. 1July88
1 Carleton, L. B., *p.s.c.* 1July88
e.a. *Machell, P. W.* 19Oct.88
2 Cunningham, J. 19Oct.88
2 Chawner, W. H. 6Feb.89
2Feb.87
p.d. *Benson, W. G. S.* 16Feb.90
1 Crawford, H.C. 6Aug.90
1 Anley, F. G. 6July91
d. 2 Robertson, E. M. 16Sept.91
v. *Tufnell, N. A. C. De H.* 30Feb.95
Walters, R. F. 2tOct.95

Lieutenants (19).
1 Wallace, G. B. 28Feb.85
1 Warry, B. A. 28Feb.85
s.t. 2 Dowding, H. H. H. 25Nov.85
1 Battley, R.C.L. 25Nov.85
2 Godfrey-Faussett, O. G. 30Jan.86
1 Hebden, W. A. 30Jan.86
2 Wreford-Brown, W. H. 30Jan.86
1 Jeffreys, W. J. L. 8Dec.86
d. 1 Tufnell, G. M. 2Apr.90
1 *Milward, T. W., adjt.* 6Aug.90
2 Fawkes, E. D. 15Dec.90
d. 2 Rice, H. R. 2June91
2 *Legge, W. K., adjt.* 6July91
2 Bonham, W.F. 16Sept.91
2 Barlow, C. W. 15Dec.91
2 Lewes, C. G. 23Sept.92
2 Stirling, G.M.H. 7Oct.92
1 Hobkirk, C. J. 5Apr.93
Beaman, G. P. R. (*prob.*) 4Apr.94
2 Sammut, H.J. 30June94
2 Vandeleur, W. M. C. 25Oct.94
2 Moffitt, F. W. 20Feb.95

2nd Lieutenants. (12)
1 Winter, F. C. 4Mar.91
2 Sant-Fournier, H. 17June91
2 Smith, C. A. 7Nov.91
2 Heath, H. C. S. 27Jan.92
2 Boone, C. F. de B. 13July92
1 Leigh, B. C. 19Oct.92
2 Macpherson, J. D. 19Nov.92
1 Pratt, A. G. 26Apr.93
1 Green, A. D. 2June94
1 Anley, B. D. L. G. 10Oct.94
2 Bundock, H. F. 6Mar.95
1 Newman, J. C. H. 29May95

Paym. 2 Nason, H. H. W., *capt.* (*acting*).
Adj. 1 *Milward, T. W., lt.* 10Aug.92
2 Legge, W. K., *lt.* 2Sept 95

Q.M. Bailey, D. M., hon. lt. 10Sept.90
2 Mead, M., *hon. lt.* 18May92
1 Piper, T., *hon. lt.* 10Oct.94
Ames, G. S., hon. lt. 15Feb.95

I. of M.
Adj. Glynn, R. M. O., Capt. R. W. Fus. 1Nov.94
(*Capt. in the Army* 17Feb.92)
Q.M. Ames, G. S., *hon. lt.*

3rd Battalion.

Hon. Colonel.
Disney, E. J. (H.) 8Mar.90

Lt.-Colonel.
Holroyd, T. S., *hon. c.* 12Aug.93

Majors.
Lyons, G. B. C., *hon. l.c.* 26May90
Masterman, H. C. 21Oct.93

Captains. (8)
Galsworthy, A. J. 26Apr.90
O'Reilly, J. B. 26May90
Kortright, W. C. M. 20May91
Pamplin Green, T. A. (H.) 28May92
Penrose, E. S. 28May92
Tatham, P. 26Mar.93
Vaughan-Arbuckle, C. L. 18Nov.93
Arkwright, W. G. (*H.*), 14Apr.95
Brindle, W. S. (H.) 20Nov.95

Lieuts. and 2nd Lieuts. (12)
Lieutenants.
Bayley, R. W. W. 9Sept.93
Worthington, C. A. 6Jan.94
McCausland, C. F. 12May94
Matthews, E. 5Sept.94
Carnegy, G. P. O. 8Sept.94
Burgoyne, R. M. 26Sept.94
George, D. S. 2Oct 95
2nd Lieutenants.
Sheffield, G. N. 11Apr 94
Escombe, L. H. 28Nov.94
Merriman, A. D. N. 28Jan.95
Whish, J. K. T. 14Apr.95

I. of M. Colvin, C. H., *capt.* 8Mar.92
Adj. Broadmead, H., Capt., Essex R. 1Nov.92
Q.M. Bailey, D. M., *hon. lt.* 10Sept.90

4th Battalion.

Hon. Colonel.
Brise, S. B. R., C.B. 20Feb.89

Lt.-Colonel.
Walker, F. S., *hon c.* 10Feb.94

Major.
Robson, A. T. (*H.*) *hon. l.c.* 2Mar.89
Bond, E.C., *hon. l.c.* 4Apr.94

Captains. (3)
Townsend, G. P., *hon. m.* 27July87
Crossman, J. A. 11May88
Colvin, C. H (*H.*), *I. of M.* 4June87
Sperling, C. F. D. 16Mar.89
Jones-Mortimer, M. W. 2Apr.93
Calverley, E. L. (*t*) (*H.*) 4Apr.94
p.s. *Blakeney, J. E. C.* (*t*) (*H*) 27Feb.95

Lieuts. and 2nd Lieuts. (13)
Lieutenants.
Caldecott, G. S. 18June92
Howes, A. G. 10Dec.92
Robinson, R. H. 10Dec.92
Ommanney, C.V. 4Apr.94
Halahan, A. C. 9Aug.94
Churchill, A.P. 27Feb.95
Shepherd, R. E. 5June95
2nd Lieutenants.
Hunter, I. G. C. 22Aug.94
Ruxton, R. M.C. 13Feb.95
Lloyd, E. C. 4Apr.95
Wilmer, A. B. 27Nov.95

I. of M. Colvin, C. H., *capt.* 8Mar.92
Adj. Broadmead, H., Capt., Essex R. 1Nov.92
Q.M. Bailey, D. M., *hon. lt.* 10Sept.90

Digitized by Google

THE SHERWOOD FORESTERS (DERBYSHIRE REGIMENT).

Regimental Dist. No. 45.....Derby.

The United Red and White Rose.

"Louisburg," "Roleia," "Vimiera," "Talavera," "Busaco," "Fuentes d'Onor," "Ciudad Rodrigo," "Badajos," "Salamanca," "Vittoria," "Pyrenees," "Nivelle," "Orthes," "Toulouse," "Peninsula," "Ava," "South Africa, 1846-7," "Alma," "Inkerman," "Sevastopol," "Central India," "Abyssinia," "Egypt, 1882."

Line and Militia Battalions.

1st Bn. (45th Foot) ... *Dublin.*
2nd ,, (95th ,,) ... *Sitapur, Bengal.*
3rd Bn. {(1st Derby Mil.) (2nd Derby Mil.)} ... ...*Derby.*
4th ,, (R. Sherwood Foresters Mil.) ...*Newark.*

Depôt ... ... *Derby.*

Uniform.—Scarlet. *Facings.*—White. *Agents.*—Messrs. Cox & Co.

Volunteer Battalions.

1. 1st ... *Derby.* | 2. 2nd ... *Bakewell.* | 3. 1st Nottinghamshire ... *Nottingham.* | 4. 4th ... *Newark.*

Page ... ... 636.

Colonel ... ... Lysons, Gen. *Sir* D., *G.C.B.* (*Const. of the Tower of London*) 24Aug.78
Officer Commanding Regtl. Dist. ... ... Sparkes, Col. J. G. 23Aug.95
col. 6Jan.94

1st and 2nd Battalions.

Lt.-Colonels. (2)
1Hume, J. W. T. 1Jan.94
2Dowse, E. C. 5Aug.95

Majors. (8)
s. Smith-Dorrien, H. L., *D.S.O., p.s.c.* 11May92
s. Bulpett, A. D. 21July91
2Taylor, F. E. V. 4Aug.92
s. Wylly, H. C. 20May93
1Godley, F. C. 1Jan.94
d. 1Crosbie, H. 11July94
2Gosset, E. A. G., *p.s.c.* 31July95
1Evans, F. S. 5Aug.95

Captains. (13)
1Jenkinson, G. S. C. 1Dec.84
s. *Watts, C. N., p.s.c.* 4June85
1*Reeks, J. A., adjt.* 19May86
1Etheridge, A. A. 22Dec.86
22Feb.87
1Kilbee-Stuart, R. R. 21Oct.87
2Gordon-Cumming, L. S. 20Feb.89
Cunningham, G. G. 14Aug.89
bt. maj. 15Aug.89
2Shaw, F. C. 14Aug.89
Bowman, H. J. 1Jan.90
1Stopford, L. A. M. 1Jan.90
Temple, G. E. 14Feb.90
Iggulden, H. A. 1May90
s.c. 2Wise, H. E. 26Nov.90
2Bosanquet, L. A. 8May91
v. *Didham, C.* 11May92
m. Roy, J. W. G. 2June92
m. *Brittan, E.* 31July92
1Atherley, P. C. F. 14Dec.92
2Marshall, W. R. 13Jan.93
d. 1Porter, F. 19May93
1Crofton-Atkins, C. R. 23Sept.93
v. *Anderson, P. W.* 24Dec.93
2*Green, T. H. M., adjt.* 1Jan.94
1Slessor, A. K. 28Nov.94
11Apr.96
1England, A. T. 31July95

Lieutenants. (19)
2Adkins, A. S. 2July91
1Bagshawe, L. A. 23July91
1Smith, W. E. C. 18Sept.91
2Stainforth, M. 21July92
d. 2Weldon, F. H. 21July92
1Rigby, P. G. 21July92
2Crealock, J. M. S. 21July92
2Leveson Gower, P. 14Dec.92
Leeds, T. L. (*prob*) 14Dec.92
2Phelps, M. P. 14Dec.92
2Pye, W. E. 18Jan.93
2de Kantzow, S. I. 10May93
2Maurice, F. B. 16May93
d. 1Radford, F. J. 19May93
2Poyntz, H. W. 28Sept.93
2Bruce, M. E. L. 23Sept.93
2Keene, C. W. 1Jan.94
2Mortimore, C. R. 18July94
1Blackburne, J. G. 8Apr.95
1Casswell, F. 31July95

2nd Lieutenants. (12)
2McKinnon, L. 17Dec.92
1Dove, P. M. 26Apr.93
1Sadler, R. P. 19July93
2Knowles, G. 19July93
2Bliss, C. 9Aug.93
5Dec.91
1Savile, R. V. 21Oct.93
1Pennell, H. S. 21Oct.93
1Taylor, R. J. F. 7Mar.94
2Keller, R. H. 2June94
1Grose, D. C. E. 16Oct.94
2Wolseley, G. J. 17Apr.95
1Jones, F. G. 23Sept.95

Paym. Leveson Gower, P., *lt. (acting)*

Adj. 2Green, T. H. M., *capt.* 1July95
1Reeks, J. A., *capr.* 2Oct.95

Q.M. *Fox, W., hon. lt.* 6July87
2Riddell, A. E., *hon. lt.* 15Oct.90
8Feb.88
1Patterson, E., *hon. lt.* 25Feb.91

3rd Battalion.

Hon. Colonels.
Devonshire, Most Noble 8. C., Duke of, K.G. 4May71
V.C. *Roberts, Field Marshal Rt. Hon. F. S.*, Lord, G.C.B., G.C.S.I., G.C.I.E., R. Art. *s.* 29Dec.83

Lt.-Colonels.
Coke, W. L., *hon. s.* 15May87
Moore, J. H., *hon. c.* 17Mar.88

Majors.
p.s. Pearson, H., *hon. Lt.* (*H.*) 24Mar.88
p.s. Salmond, A. L., *hon l. c.* 10Sept.93

Captains. (10)
Curzon, *Hon.* A. N., *hon. m.* 11Mar.84
p.s. Mellor, V. H., *hon. m.* 8Nov.87
p.s. Oakes, G. R. 21Aug.88
Young, A. W. 8Sept.91
p.s. Fenwick, R. C. 22Mar.93
p.s. Waldy, H. 23Mar.93
p.s. Hughes, G. D. M. 12Aug.93
p.s. Litkie, M. M. 1 2Sept.94
p.s. Fletcher, G. H. B. 24Apr.95

Lieuts. and 2nd Lieuts. (15)

Lieutenants.
Craven, L. B. A. 21Mar.93
p.s. Martin, V. C. P. 27Jan.94
p.s. Heath, E. C. 27Jan.94
Wise, H. E. D., *I. of M.* (*H*) 14Sept.94
p.s. White, C. A. 12Sept.94
Wilmot, R. H. S. 13Sept.94
Burgoyne, E. J. M. 13Sept.94

2nd Lieutenants.
p.s. Meynell, H. 8Sept.94
Woodcock, E. E. 5Feb.95
Ravenscroft, L. B. 23Oct.95

I. of M. Wise, H. E. D., *lt.* 29May95
Adj. Roy, J. W. G., Capt. Derby R. 19Aug.95
(*Capt. in the Army* 2June93)
Q.M. Lynch, W. 1May78
hon. capt. 1May88
Med. Off Francis, A. O., *Surg.-Lt.-Col.* 1Dec.91

4th Battalion.

Hon. Colonel.
Portland, Bt. Hon. *W. J. A. C. J.*, Duke of 3June69

Lt.-Colonel.
Keyworth, J. W., *hon. c.* (*H.*) 7July94

Majors.
Prior, G. B., *hon. l. c.* 26June80
Pearse, N. L., *Maj.* 11July94

Captains. (12)
p.s. Crisp, A. S., *hon. m.* 7Sept.71
p.s. Mackarness, G. E., *hon. m.* 24Aug.78
Winstanley, J. A., *hon. m.* 17Feb.86
Wilkinson, G. A. E., *hon. m.* 23May94
Humber, J. 10May94
Elliott, G. L. 24Feb 94
27June88
Prescott, J. R., Capt. ret. pay 27June94
Dolphin, H. E. 4May95
Piers, C. P. (*H.*) *I. of M.* 4May95
King, G. J. 21May95
Robertson, R. B. F. 22May95

(*Lieuts. and 2nd Lieuts.* (13)

Lieutenants.
Lyon, A. B. 13May93
Chamberlain, L. B. 20Jan.94
Hunt, G. M. 20Jan.94
Beauclerk, *Lord* O. de V. 6Mar 95
Greene, D. H. 6Mar.95
Bernal, G. H. W. 6Mar.95
Pollok, A. P. 10June95
Platt, A. J. F. 10June95
Fane, C. 10June95

2nd Lieutenants.
Horsley-Beresford, *Hon.* H. W. W. 23Jan.95
Harrington, C. D. M. 14Apr.95
Spedding, J. C. D. 9Oct.95
Blake, A. 27Nov.95

I. of M. Piers, C. P., *capt.* 16June94
Adj. Brittan, E., Capt. Derby R. 1Mar.95
(*Capt. in the Army* 31July91)
Q.M. Fox, W., *hon. lt.* 6July87

Digitized by Google

THE LOYAL NORTH LANCASHIRE REGIMENT.

Regimental Dist. No. 47.....Preston.

The Red Rose.

"Louisburg," "Quebec, 1759" "Maida," "Corunna," "Tarifa," "Vittoria," "St. Sebastian," "Peninsula," "Ava," "Alma," "Inkerman," "Sevastopol," "Ali Masjid," "Afghanistan, 1878-79."

Line and Militia Battalions.

1st Bn. (47th Foot) *Poona, Bombay (for Ceylon).*
2nd „ (81st „) *Dublin.*

3rd Bn. (3rd R. Lancashire Mil.) ... ... *Preston.*
4th „ („ „) ... ... *Preston.*

Depôt ... ... *Preston.*

Uniform—Scarlet. *Facings.*—White. *Agents.*—Messrs. Cox & Co.

Volunteer Battalions.

1. 1st ... *Preston.* | 2. 2nd ... *Bolton.*

Page ... 637.

Colonels.

Farren, Gen. *Sir* R. T., *K.C.B.* ... 1st Bn. 14Sept.85 | Benny, Gen. H., *C.B.I.* ... ... 2nd Bn. 9June79
9June79

Officer Commanding Regtl. Dist. ... ... McCleverty, Col. J. 21July93
col. 4Aug.89

1st and 2nd Battalions.

Lt.-Colonels. (2)

2Farrant, H. C. B., *p.s.c.* 11Sept.94
11Apr.98
1Tidy, A. G., *p.s.c.* 1July95

Majors. (8.)

2Satterthwaite, B. A. 28Aug.86
1Jackson, S. 10May89
2Morris, E. C. 31May90
1Purdon, H. G. 30Dec.91
6Mar.91
d. 2Davidson, J. 11Apr.98
m. Palmes, P. 19June95
m. Leonard H. G.] 1July95
1Fraser, J. R. 17July95

Captains. (12)

v. *Brooke, O. J. H.* 2Jan.86
27June85
d. 1Churchward, P. R. S. 26Aug.86
2Thomas, A. C. H. 12Feb.87
1Murray, W. H. E. 14May87
v. *Coleridge H. F* 1July87
m. *Norcott, G. A.* 14Dec.87
m. *Le Fevre, G. W. H.* 9Feb.88
1Wynell-Mayow, R. S. L. 7Feb.88
v. *Dowell, G. W.* 7Feb.88
v. *Faulder, G. A.* 10Sept.90
2Reid, D. P. S. 18Feb.91
22Jan.90
2Daniel, C. J. 7Oct.92
2Analey, J. H. 14Dec.92
2Costobadie, E. G. 19Jan.93
1Humphrys, M. A. 11Apr.96
2*Thompson, R. W., adjt.* 1May93
v. *Logan, F. C. L.* 3July93

Captains—cont.

d. 1Stable, R. L. 3July93
1*Knight, G. C., adjt.* 11July94
2Powell, H. G. 3Dec.94
1Parker, G. L. 1July95
1Feilden, R. B. 3July95
1Jourdain, C. E. A. 17July95

Lieutenants. (19)

2Lloyd, W. R. 21June91
1Wylde-Browne, G. H. 15July91
1O'Brien, T. H. 1Oct.91
d. 2Pine-Coffin, J. E. 18Oct.91
2Smith, E. S. 30Dec.91
1Lowndes, J. G. 24Aug.92
Burrowes, N. 7Oct.92
1Robinson, H. A. 12Dec.92
O'Brien, A. J. (prob.) 12Dec.92
d. 1Watson, G. V. 12Jan.93
1Hancock, P. B. 12Apr.93
1Carter, A. J. 1May93
1Bowen, F. J. 15Nov.93
2Bowlby, B. R. 15Nov.93
Gib, H. A. (prob.) 11July94
1Greene, F. R. R. 30Nov 94
1Greig, J. G. 3Dec.94
2Braithwaite, F. J. 28Feb.95
1Wallace. A. R. 17May95
1Bingham, C. H. M. 1July95
1Loch, G. 3July95
2Burrows, A. 17July95

2nd Lieutenants. (13)

2Burdon, J. A. 28Aug.93
2Bridges, T. McG. 9Sept.93
1Woodward, F. W. 21Oct.93
1Macaulay, K. Z. P. 7Mar.94

2nd Lieutenants—cont.

2Newton, C. J. 10Oct 94
2Odell, R. M. 6Feb.95
2James, R. E. H. 29May95
d. 1de Putron, C. 29May95
2Halton, E. C. 28Sept.95
2Creax, W. H. 28Sept.95

Paym. 1Humphrys, M. A., *capt. (acting).*

Adj. 2Thompson, R. W., *capt.* 3July93
1Knight, G. C., *capt.* 20Oct.94

Q.M. 1Gill, H. J., *hon. lt.* 22Oct.90
2Bentley, W., *hon. lt.* 9Nov.92

3rd and 4th Battalions.

"Mediterranean."

Hon. Colonel.

Crosse, T. R., hon. c. 10Sept.92

Lt.-Col. Commandant.

2Sandys, T. M. 5Oct.92
lt. col. 11May89

Lt.-Colonel.

Majors.

2Bonhôte, L. 23July94
Pedder, J. H. W. 14Nov.94

Captains. (12)

p.s. 4Da Costa, A. E. (*H.*), *I. of M.* 27Apr.78
3Cowper, T. 11Aug.86
p.s. 4Chambres, R. G., *hon. m.* 24Mar.80
3Harrison, W., Capt. ret. pay, *hon. m.* 14Aug.89
p.s. 3Ormrod, P. (*H*) *I. of M.* 3June91
4Bibbins Allan, S. 26July90
3Harrison, P. W. 5June92
4Soppitt, H. A. P. 14Apr.94

Lieuts. and 2nd Lieuts. (18)

Lieutenants.

Turner, A. H. (H) 27Aug.90
3Orpen, C. H. 24Oct.91
4Salmon, W. C. 10Mar.94
4Berkeley, R. E. 5May94
3Strahan, P. 6May94
4Percy-Smith, D. C. 20Aug.94
4Lockwood, H. V. 6Mar.95

2nd Lieutenants.

3Case, E. G. 3Feb.94
4Miller, W. G. P. 5Apr.94
3Edwards-Moss, T. 16June94
3Cowan, A. G. 2July94
3Winter, P. G. D. 1Aug.94
Lambert, B. R. 6Nov.95

I. of M. 4Da Costa, A., *capt.* 14May15
3Ormrod, P., *capt.*

Adj. Leonard H. G., Maj. N. Lan. R. 22Mar.92

Q.M. Furlong, J. A. 28Mar.77
hon. capt. 28Mar.87

Digitized by Google

THE NORTHAMPTONSHIRE REGIMENT.

Regimental Dist. No. 48.....Northampton.

The Castle and Key, superscribed "Gibraltar," and with the motto "*Montis Insignis Calpe*" underneath. The Sphinx, superscribed "Egypt." "Louisburg," "Quebec 1759," "Maida," "Douro," "Talavera," "Albuhera," "Badajos," "Salamanca," "Vittoria," "Pyrenees," "Nivelle," "Orthes," "Toulouse," "Peninsula." "Sevastopol," "New Zealand," "South Africa, 1879."

Line and Militia Battalions.

1st Bn. (45th Foot) — *Bangalore, Madras.*
2nd „ (58th „) — *Jersey.*
3rd Bn. (Northampton and 4th „ Rutland Mil.) — *Northampton.*
Depôt — — *Northampton.*

Uniform.—Scarlet. *Facings.*—White. *Agents.*—Messrs. Cox & Co.

Volunteer Battalion.

1. 1st ... — — — *Northampton* — ... — Page 627.

Colonel — — — — — — McCleverty, Gen. W. A., *m.e.c.* 29Apr.75
27Mar.86
Officer Commanding Regtl. Dist. — — Maclean, Col. A. 21Apr.94
22May98
*col.*20May99

1st and 2nd Battalions.

Lt.-Colonels. (3)

2Powlett, T. C. O. 1Apr.94
1Chaytor, R. J. 22Nov.94

Majors. (5)

3Power, F. E. 30Aug.84
1Fraser, R. H. 10Oct.86
c. Browne, G F., *D.S.O.*, *p.s.c.* 22Nov.90
1Denny, H. C. 22Apr.93
s. Compton, T. E., *p.s.c.* 8Nov.93
w. Fawcett, W. F. 1Apr.94
s.a. Collinson, J. 30May94
1Morgan, H. 22Nov.94

Captains. (12)

d. 3Bolton, A. C. 22Nov.84
1¶Hill, A. R 18Sept.86
Brereton, E. F. 18Sept.86
2Lucy, F. H. 10Oct.86
Barkworth, H. A. S., s.c. 18Dec.86
2Copland, C. S., *p.s.c.* 1July87
2Prichard, H. C., *p.s.c.* 30Oct.87
w. *Lawson, F. B.* 29Oct.87
2Prichard, C. S. 28Sept.89
m. *Parker, F. J.* 18Sept.89
1Norgate, A. H. W. 22Nov.90
s.c. 1Barthorp, A. H. 22Nov.90
m.c. *Kenney-Herbert, A. H. C.* 19Jan.91
1Parkin, A. 19Jan.91
v. *Godley, H. C.* 1Mar.91
d. 1Ripley, G. E. 30Oct.92
2Wetherall, J. A. C. 8Mar.93
2Little, J. 17May93
1Bacon, A. F. 5July93
28Smith, E. O. 28July93
1*Wenham, W. E., adjt.* 29Sept.93
1Graham, M. D. 29Nov.93
2*Lloyd, L. A., adjt.* 1Apr.94
Metcalfe, H. C. 30May94
2Bramwell, G.A. 30May94

Lieutenants. (19)

d. 1Luard, H. A. 30Jan.86
1Bulwer, E.A.E. 28July86
2Higginbotham, C. E. 16Apr.90
2Huntsman, H. de C. 20May90
1Norman, H. H. 14Aug.90
2Leete, W. J. 22Nov.90
2Freeland, L. G. 1Mar.91
2Allen, P. 9Sept.91
1Giffard, C. L. 5Oct.92
1Trent, G. A. 24Oct.92
1Rawlins, R.W. 17May93
1Collard, J. M. M. 28July93
1Kent, T. W. S. 29Sept.93
2Skinner, P. C.B. 8Nov.93
1Dobbin, L. G. W. 29Nov.93
d. 2Rees-Webbe, M. O. N. 7Dec.93
Faunce, A. De L. (*prob.*) 1Apr.94
1McGill, H. R. 30May94
1Layard, W. T. 9Oct.94
1Taylor, G. H. 7July95

2nd Lieutenants. (12)

Barnett, H. J. de B. (*prob.*) 9Aug.93
2May91
1Knox, H. H. S. 9Sept.93
1Thomson, A. G. 21Oct.93
1Waddell, J. T. 21Oct 93
2Parsons, D. 28Dec.93
1Drew, H. R. H. 28Dec.93
2Knatchbull-Ruxessen, E. 28Dec.93
1Stuart, H. S. D. 17Jan.94
2Mowatt, C. R. J. 9June94
2Goldwell, R. C. 3Dec.94
2Royston-Pigott, G. A. 20Feb.95
2Wood-Martin, J. I. 20Feb.95
1Shipley, E. 2*Sept.95

Paym. 1Dobbin, L. G. W., *lt.* (*acting*).
Adj. 1Woodham, W. B., *capt.* 5Aug.94
2Lloyd, A. A., *capt.* 30Nov.94
Q.M. *Wallace, R.* 29Sept.80
hon. capt. 29Sept.90
2Perrin, J., *hon. lt.* 24Oct.88
1Devlin, J., *hon. lt.* 15July91

3rd and 4th Battalions.

"Mediterranean."

Lt.-Col. Commandant.
p.s.s Exeter, *Most Hon.* B. H. G., *Marquisof, hon.c.* 23Mar.89
lt.-col. 8Dec.97

Lt.-Colonel.
4Stopford Sackville, S. G., *hon. c.* 18Apr.89

Majors
Hill, J., *hon. l.c.* 27Apr.95

Captains. (12)

3White, F. A., *hon. m.* 1May82
3Markham, H. W. K. *hon. m.* 29Dec.83
4Rhodes, W. 11May89
4Smith, J. H. 4May91
p. 3Stockdale, H. M. 4May91
3de Crespigny, G.H. C.H. (*H.*) 12Apr.93
3Bouverie, J. A. S., jun. 19May92
4Markham, C. A. (*H.*) (*t.*) 6May93
p.s.a. 4Powys, *Hon.* J. 12May93
4de Capell Brooke, *Sir* A. B., *Bart.* 27Mar.95
4Harvey, C. P. 17Apr 95
3Hull, C. R. I. (*H*) *I. of M.* 27Apr.95

Lieuts. and 2nd Lieuts. (18)

Lieutenants.

4Peacock, C. M. 25May91
3Waddell, J. D. 11Nov.93
3Moorsom, C. J. E. 1Aug.94
4Pearson, G. S. H. 1Aug.94
4Praed, B. C. L. M. 1Aug.94
3Morris, H. H. de B. 1Aug.94
4Martineau, L. H. 1Aug.94
3Burroughes, C. F. 24July95
4Powys, M. O. W. 24July95
3Burghley, W.T.B., *Lord* 24July95
3Grant-Thorold, H. 24July95
4Pilcher, C. F. 24July95

2nd Lieutenants.

4Sartoris, A. H. 8Sept.94
4Birch, A. E. 24July95

I. of M. 3Hull, C. R. I., *capt.* 28Apr.94

Adj. Parker, F. J., Capt. North'n R. 10Oct.92

Q.M. Wallace, R. 10Sept.88
hon. capt. 29Sept.90

Med. Off. 3Spurgin, H.B., *Surg.-Lt.-Col.* 1Dec.91

Digitized by Google

PRINCESS CHARLOTTE OF WALES'S (ROYAL BERKSHIRE REGIMENT).

Regimental Dist. No. 49. .....Reading.

"Egmont-op-Zee," "Copenhagen," "Douro," "Talavera," "Albuhera," "Vittoria," "Pyrenees," "Nivelle," "Nive," "Orthes," "Peninsula," "Queenstown," "Alma," "Inkerman," "Sevastopol," "Kandahar, 1880," "Afghanistan, 1879-80," "Egypt, 1882," "Suakin, 1885," "Tofrek."

Line and Militia Battalions.

1st Bn. (49th Foot) ... ... *Halifax, N. S.*
2nd , (66th ") ... ... *Devonport.*
3rd Bn. (E. Berks. Mil.) ... ... *Reading.*
Depôt ... ... *Reading.*

Uniform.—Scarlet. *Facings.*—Blue. *Agents.*—Messrs. Cox & Co.

Volunteer Battalion.

1st ... ... *Reading* ... ... Page 627.

Colonel ... ... Lowry, Maj. Gen. (*Hon. Lt.Gen.*) R. W., *C.B.* ✠ 27Jan.94

Officer Commanding Regtl. Dist. Dickson, Col. J. B. B., *C.B.* 10Mar.95
col. 25Apr.89

1st and 2nd Battalions.

Lt.-Colonels. (2)

2Ponsonby, J. G., *p.s.c.* 7Dec.91
1Collings, W. A., *p.s.c.* 30Apr.95

Majors. (8)

2Hassard, H. S. 27Mar.86
1Evans-Gordon, C. 25Jan.89
1Faunce, G. de la M. 8June91
1Edwards, C. M. 7Dec.91
Rhodes, *E., D.S.O.* 30Aug.93
2Carter, F. C. 17Oct.94
Burney, E. H. 29Nov.94
2Lynch, H. 30Apr.95

Captains. (13)

McCracken, F. W. N., p.s.c. 15Dec.84
bt. maj. 14Aug.85
2McClintock, W. K. 6Jan.86
2Bray, R. E. T. 13Feb.86
Bunny, F. W. McT. 16Nov.86

Captains—cont.

2Williams, G. D. R. 1Apr.87
Harriton, S. 30Apr.87
1Lee, H. L. 8Oct.87
1*Turner, C.* 28Jan.89
1Chase, R. G. 19Feb.90
Dowell, A. J. W. 1Mar.93
1FitzHerbert, H. 2Apr.91
Richards, G. W. 30Apr.91
2Inglis, W. M. 6Nov.91
1Southey, J. H. W. 13Apr.92
2*Feetham, E., adjt.* 1June92
Fitton, H. G., p.s.c. 10May03
1Taylor, H. E. 30Aug.93
1Wigan, J. R. 18Nov.93
2Owen, I. T. 18Nov 93
2MacDonnell, R. G. 11May94
1Cave, A. S. 1May94

Lieutenants. (13)

1Moore, C. 29Aug.85
1Arbuthnot, G. H. 29Aug.85
2Clegg, W. 29Aug.85
1Swinton, R. B. 30Jan.86
2Pasley, *Sir* T. E. S., *Bt.* 25Aug.86
1Barlow, L.F.A 25Aug.86
1Finch, H. M. 10Nov.86
1Foley, F. W. 8Dec.86
Walsh, J. G. R. 6Feb.91
1Betty, W. R. P. K. 30Apr.91
2Blunt, E. H. 6Nov.91
1*Maurice, D. B., adjt.* 3Feb.92
2Peake, W. K. 1June92
2Bingley, A. G. E. 1July92
Climo, W. H. (prob.) 1Jan.94
1Turner, A. S. 4Apr.94
1Feb.98
2North, P. W. 11May94
2Ready, F. F. 28July94
1Neve, E. J. 30July94
1Lees, E. G. 29Dec.94
2Collins, R. H. 8Jan.95

2nd Lieutenants. (13)

1Hill, C. G. 20May93
2Birch, C. E. 23Aug.93
1Macdonald, A. G. 21Oct.93
1Annesley, W. R. E. 21Oct.93
2Street, H. 23Dec.94
1Harvey, R. P. 7Mar.94
2Bathurst, A. H. 7Mar.94
2Buchanan-Dunlop, A. H. 10Oct.94
2Weston, C. H. B. 10Oct.94
1Ellis, H. O. 24Oct.94
10Oct.94
1Hincks, T. C. 10Feb.95
1Striedinger, O. 20Feb.95

Adjt. 1Maurice, D. B., *lt.* 29Dec.94
2Feetham, E., *capt.* 22May95

Q.M. Brown, T., *hon. lt.* 31May93
2Cloke, R. P., *hon. lt.* 16Jan.95
1Redstone, J. H., *hon. lt.* 25Sept.95

3rd Battalion.

"Mediterranean."

Hon. Colonel.

Abingdon, M. A., Earl of. 27Oct.80

Lt.-Colonel.

*p.s.*Bowles, T. J. 21Apr.94

Majors.

Wheble, T. J. 2Feb.89
Pratt, *Lord* G. M. 4May95

Captains. (8)

*p.s.*Hay, A. W. H., *hon. m.* 22May86
Birch, F. M., *hon. m.* 19June86
Gray, J. R. 17Apr.89
Thornton, W. (*H*) 4May89
*p.s.*Nepean, C. E. M. Y. 18Feb.91
Barker, F. G. 25Mar.91
Hay, H. C. F. 17Apr.95
Van De Weyer, W. J. B., *s.* 13May95

Lieuts and 2nd Lieuts. (13)

Lieutenants.

Hargreaves, R. 7Feb.91
White, W. A. F. 7Mar.91
Rhodes, H. V. 20Feb.95
Cazenove, P. 20Feb.95
Henderson, H. G. 4May95

2nd Lieutenants.

Van De Weyer, B. G. 7July94
Royds, A. H. 30Oct.94
Bagot, W. H. N. 1Mar.95

Adj. Turner, C., Capt R. Berks R. 30Oct.95
(*Capt. in the Army* 23Jan 89)

Q.M. Brown, T., *hon. lt.*

Digitized by Google

THE QUEEN'S OWN (ROYAL WEST KENT REGIMENT).

Regimental Dist. No. 50. .....Maidstone.

"Quo Fas et Gloria ducunt."

The Sphinx, superscribed "Egypt."

"Vimiera," "Corunna," "Almaras," "Victoria," "Pyrenees," "Nive," "Orthes," "Peninsula."

"Punniar," "Moodkee," "Ferozeshah," "Aliwal," "Sobraon," "Alma," "Inkerman."

"Sevastopol," "Lucknow," "New Zealand," "Egypt, 1882," "Nile, 1884-85."

Line and Militia Battalions.

1st Bn. (50th Foot) ... ... *Meerut, Bengal.*
2nd " (97th ") ... ... *Dublin.*
3rd Bn. (West Kent Mil.) ... ... *Maidstone.*

Depôt ... ... *Maidstone.*

Uniform.—Scarlet. *Facings.*—Blue. *Agents.*—Messrs. Cox & Co.

Volunteer Battalions.

1. 1st ... *Tunbridge.* | 2. 2nd ... *Blackheath.* | 3. 3rd ... *Woolwich Arsenal.*

Page ... ... 633.

Colonel ... ... Burton, Lt.-Gen. (*Hon. Gen.*) F., *C.B.* 5Oct.90
Officer Commanding Regtl. Dist. ... Bayly, W. H. 15July94
col. 23Dec.89

1st and 2nd Battalions.

Lt.-Colonels. (3)

1Brock, T. H. 23Dec.92
2Cautley, J. C. 19Mar.94

Majors. (8)

2Grove, E. A. W. S., *p.s.c.* 19Jan.86 18Nov.92
1Evans, C. W. H. 7Nov.90
2Harrison, C. E. C. B. 2Nov 92
v. Morse, A. T. 23Dec.92
2Daniell, O. J. 12June93
1Western, W.G.B, *p.s.c.* 4Oct.93
Maunsell, G.W. 19Mar.94
m. Brock-Hollinshead, L. *p.s.c.* 9May94

Captains. (12)

d. 2Heygate, E.L.A. 19Jan.86
s.c. 2Alderson, E. A. H. 12June86
1Rowe, W. E. 16Oct.86
s. *Wintour, F., p.s.c.* 2Feb.87
tt. maj. 3Feb.87
2Montgomery-Campbell, A. 1July87
Caird, E. D. 1July87
2Faushawe, F. B. 19Dec.87
v. *Mann, H.* 19Mar.90
1Dalison, J. P. 16Apr.90
m. *Annesley, W. R. N.* D.S.O. 15July91
1Maxwell, J. M. 1Oct.91
2Hodges, F. 2Nov 92
v. *Martyn, A. W.* 23Dec.92
1Style, R. C. 25Jan.93
1Lowe, N. H. S. 1Feb.93
2Moody, H. L. C. 4Oct.93
1Hewett, E. V. O. 19Mar.94
v. *Beeching, H. C. W.* 9May94
1Hotham, F. H. 10Sept.94
2Lees, J. 12Sept.94 16May94
1Pedley, S. H. 30Sept.95

Lieutenants. (19)

2Burt, T. T. 28Apr.86
2Burbury, F. W. 25Aug.86
1Marsh, F. C. 25Aug.86
d. 1Walker, D. P. 8Dec.86
1*Venables, E. F., adjt.* 23Mar.87 6May95
2*Umfreville, P., adjt.* 28Apr.90
2Martyn, A. 1Oct.91
1Marshall, G. 2Jan.92
1Simpson, O. B. 2Nov.92
2Buckle, M. P. 14Dec.92
2Woulfe Flanagan, R. J. 28Dec.92
2Long, W. H. B. 23Jan.93
1Pack-Beresford, C. G. 1Feb.93
1Golding, J. 1Oct.93
1O'Dowda, J. W. 15Nov.93
1Molony, C. V. 24Jan.94
1Smith, T. P. C. 19Mar.94
1Robinson, P. M. 9May94
1Isacke, H. 8Aug.94
Davies, P. M. 10Sept.94
Fagan, E. A. (prob.) 1July95
1Stewart, H. 1July95
1Bush, H. S. 30Sept.95

2nd Lieutenants. (12)

1Bradshaw, C. R. 19July93
2Kitson, C. E. 28Dec.93
2Moore, B. S. 28Dec.93
2Hastings, P. 7Mar.94
1Nunn, T. H. C. 2June94
1James, E. L. H. 4July94
1Price, T. R. C. 10Oct 94
2Druce, C. 10Oct 94
2Hope, R. B. 20Feb.95
1Browne-Clayton, W. C. 29May95
1Muspratt, V. E. 2Sept.95

Paym. 1Golding, J., *lt.* (*acting*).

Adjts. 1Venables, E. F., *lt.* 14Dec.92
2Umfreville, P., *lt.* 24Jan.94

Q.M. Clifford, J. 1Dec.81
15July78
hon. capt. 15July88
2Brown, E. W. 22Aug.88
hon. capt. 22Aug.93
1Mansfield, A. E., *hon. lt.* 9Dec.85

3rd Battalion.

Hon. Colonel.

General H.R.H. *Arthur W.P.A.*, Duke of *Connaught and Strathearn*, K.G., K.T., K.P., G.C.S.I., G.C.M.G., G.C.I.E., *K.C.B., A. Gds. and* Col. in Chief *Rif. Brig.*, A.D.C., *s.* 23Aug.84

Lt.-Col. Commandant.

Luck, E. T., *hon. c.* 9Jan.92
lt.-col. 4May89

Majors.

Bonhote, J, *hon. l.c.* 4May89
Bailey, E. W. G. 6Feb.92

Captains. (13)

Coombs, R. W., *hon. m.* 7Sept.84

Captains—cont.

p.s. Hohler, C. D. 11Feb.88
p.s. Bradish, W., *hon. m.* 21May79
Kennedy, J. H., Capt. ret. pay. 24June91
Fleming, E. 5Oct.89
Beeching, C.F. 28Apr.94
Annesley, A. J. P., (H) 6Mar.95

Lieuts. and 2nd Lieuts. (18)

Lieutenants.

Gage, J. S. D. 28May92
Wilson, G.(*H.*), *I. of M.* 29Apr.93
Williams, S. S. 5Dec.94
Edwards, A. C. 5Dec.94
Whitehead, R. 5Dec.94
Umfreville, H. K. 5Dec.94
Edwards-Heathcote, J. J. 5Dec.94

2nd Lieutenants.

Swainson, F.E. 1June93
Harford, C. L. 20Jan.94
Reeves E. H. 17Feb.94
Nisbet, H. C. 21Apr.94
Annesley, J. H. S. 12May94
Molony, W. R. 21Sept.94
Fenning, G. S. T. 28Nov.94
Cameron, A. 12Dec.94
Gardiner, H. B. W. 30Jan.95
Martin, C. E. 6Mar.95
Willett, F. W. B. 18Mar.95

I. of M. Wilson, G., *lt.* 13Nov.95

Adj. Brock-Hollinshead, L., Maj. R. W. Kent R. *p.s.c.* 26Apr.93

Q.M. Clifford, J. 1Apr.88
hon. capt. 15July88

Digitized by Google

THE KING'S OWN (YORKSHIRE LIGHT INFANTRY).

Regimental Dist. No. 51. .....Pontefract.

The White Rose. "*Cede nulli.*"

"Minden," "Corunna," "Fuentes d'Onor," "Salamanca," "Vittoria," "Pyrenees," "Nivelle," "Orthes," "Peninsula," "Waterloo," "Pegu," "Ali Masjid," "Afghanistan, 1878-80," "Burma, 1885-87."

Line and Militia Battalions.

1st Bn. (51st Foot) ... *Mullingar.*
2nd ,, (105th ,,) ... *Poona, Bombay*
3rd Bn. (1st West York Mil.) ... *Pontefract.*

Depôt ... ... *Pontefract.*

Uniform.—Scarlet. *Facings.*—Blue. *Agents.*—Messrs. Cox & Co.

Volunteer Battalion.

1. 1st ... ... *Wakefield* ... ... Page 29.

Colonel ... ... Hume, Lt. Gen. *Sir* R., *K.C.B.* 14Sept.93.
Officer Commanding Regtl. Dist. ... Luck, Col. A. H. 1Apr.92
col. 13Oct.90

1st and 2nd Battalions.

Lt.-Colonels. (2)

1Byng, G. P. F. 26Mar.94
2Seppings, T. J. 19July94

Majors. (8)

1Whitehill, C. S. S. 21June88
2Sparke, J. G. 10Jan.85
d. 1Barter, C. St. L., *p.s.c., spec. serv.* 26Mar.90
s. Johnson, *Sir* H. A. W., *Bt., p.s.c.* 4July91
1Adamson, J. G. 10Jan.92
v. Earle, H.. *D.S.O.* 31Jan.94
s. Milton, P. W. A. A. 26Mar.94
18Sept.91
m. Butler-Creagh, W. B. 19July94

Captains. (13)

m. *Whitaker, C. H. T.* 28Apr.84
p.d. *Dorling, L.* 28May84
1*Witherby, B., adjt.* 18Nov.84
2Hunt, V. E. 10Jan.85
2Ottley, G. F. 24Oct.85
1Power, A. R. 20Jan.86
Money, R. C. 1July87
1Heath, H. N. C. 16Mar.89
6Feb.89
bt. maj. 7Feb.89
2Griffith, J. H. S. 30Oct.89
s. *Elles, A. W.* 6May91
s.c. 1Hamilton, L. A. H. 4July91
Pease, L. W. 10Jan.92
1McFall, A. W. C. 10Jan.93

Captains—cont.

2*Rogers, P. H., adjt.* 1Mar.92
2Wells-Cole, H. 17May92
3de Wilton, P. D. D 6July92
2Marrable, A. G., *p.s.c.* 25July93
Dill, R. 11Oct.93
d. 2Scott, H. C. F. 11Oct.93
1Ellis, W. R. J. 25Oct.93
m. 1*Tulloh, R. H. W.* 10Mar.94
1Potts, W. T. 26Mar.94
2Bond, R. C. 19July94

Lieutenants. (19)

1Withycombe, W. M. 23Apr.90
Carr, C. E. 7May90
1Walker, M. R. 6May91
Payn, D. E. 4July91
2Dowdall, T. P. 7Oct.91
1Colquhoun, A. S. 30Dec.91
Baldwin, L. H. (prob.) 1Mar.92
1Brooke, C. R. I. 17May92
d. 2Buckle, E. H. 16June92
1Tulloch, J. B. G. 16June92
d. 2Harris, C. S. 21Dec.92
2Ottley, G. G. 21Dec.92
d. 1Connolly, M. W. K. 21Dec.92
2Deas, L. M. R. 11Oct.93
2Harrison, H. 25Oct.93
2Yate, C. A. L. 7Feb.94
1Trevor, R. E. 26 Mar.94
Muscroft, J. (prob.) 18May94
2Taylor, S. C. 23May94
2Cooke, A. F. 1July94
1Boulton, R. E. 19July94
2Fernyhough, H. C. 4Dec.94
1Ewart, R. A. M. 8May95
11Nov.91

2nd Lieutenants. (12)

2Thorold, F. T. 21Oct 93
2Haworth, L. B. H. 23Dec.93
2Tatum, H. 7Mar.94
1Heathcote, C. E. 7Mar.94
1Doull, J. D. 29Aug.94
2Butler, C. E. A. F. S. 10Oct.94
2Hall, G. C. W. G. 10Oct.94
2Longhurst, E. B. 10Oct.94
2Lane, A. B. 10Oct.94
1Watt, E. C. 12Dec.94
2Hughes, E. St. G. 30Mar 95
1Gowans, W. 29May95

Adjts. 2Rogers, P. H., *capt.* 25July93
1Witherby, B. *capt.* 23May84

Q.M. *Nice, W.* 25Aug.80
hon. capt. 25Aug.90
2Judge, W. G., *hon. lt.* 28Aug.86
1Patterson, A. S., *hon. lt.* 31Jan.94

3rd Battalion.

Hon. Colonel.

Aitken, A., m.s.c. 21May83

Lt.-Colonel.

p.s. Skinner, T. H., (*H.*) ⊕, *hon. c.* 15Oct.92

Majors.

p.s. Hayes-Sadler, R. 19May94

Captains. (10)

Whalley, C. E., Capt. ret. pay (*T.*), *hon. m.* 26July82
p.s. Momber, A. G. 20Nov.86
p.s. Bright, A. E 21Jan.88
Hotham, W., Capt. ret. pay (*H*) 19Mar.90
Aikir, J. E., Capt. ret. pay 30Sept.91
p.s. Ait, G. E. (*H.*) 31May92
Spencer-Stanhope, W., Capt. ret. pay (*H*) 21Sept.92
p.s. Carver, W. H. 9June94
Milles, *Hon.* L. A., Capt. ret. pay 28Aug.95

Lieuts. and 2nd Lieuts. (15)

Lieutenants.

p.s. Tabuteau, C. H. M. 9June94
p.s. Riley, R. 9June94
Stewart, A. B. 8May95
p.s. Williams, M. S. 8May95
Gorham, A. 8 May95
Wilson, M. R. H. 8May95
Temple, A. H. W. 8May95
p s. Exham, F. S. 8May95

2nd Lieutenants.

p.s. Hibbert, G. F. 31Oct.94
p s. Walker, C. E. M. 31Oct.94
Rouse, G. C. M. 27Feb.95
Granville, R. K. 20Mar.95

I. of M.

Adjt. Tulloh, R. H. W.. Capt. York L. I 19Nov.95
(*Capt. in the Army* 10Mar.94)
Q.M. Nice, W. 8July86
hon. capt. 25Aug.90

Digitized by Google

THE KING'S (SHROPSHIRE LIGHT INFANTRY).

Regimental Dist. No. 53.....Shrewsbury.

The United Red and White Rose. *"Aucto splendore resurgo."*

"Nieuport," "Tournay," "St. Lucia," "Talavera," "Fuentes d'Onor," "Salamanca," "Vittoria," "Pyrenees," "Nivelle," "Nive," "Toulouse," "Peninsula," "Bladensburg," "Ahlwal," "Sobraon," "Punjaub," "Goojerat," "Lucknow," "Afghanistan, 1879-80," "Egypt, 1882," "Suakin, 1885."

Line and Militia Battalions.

1st Bn. (53rd Foot) — — *Fort William, Bengal.*
2nd " (35th) — — *Portland.*
Depôt — — — *Shrewsbury.*

3rd Bn. (Shropshire Mil.) — — — *Shrewsbury.*
4th " (Hereford Mil.) — — — *Hereford.*

Uniform.—Scarlet. *Facings.*—Blue. *Agents.*—Messrs. Cox & Co.

Volunteer Battalions.

1. 1st — — *Shrewsbury.* | 2. 2nd — — *Newport.* | 3. 1st Hereford — *Hereford.*

Page — — 620.

Colonel — — — — — — — de Bathe, Gen. *Sir* H. P., *Bt.* — — 25Apr.80
4Dec.77
27Sept.26
col.15Aug.89

Officer Commanding Regtl. Dist. — Cary, Col. F. W. — — — 27Sept.26

1st and 2nd Battalions.

Lt.-Colonels. (2)
1Robinson, F. W., *p.s.c.* 19Aug.93
2Murray, P. H. 11Feb.94

Majors. (5)
1Collette, C. H. 19Aug.85
2Spens, J. 7Apr.86
1Kyton, J.H.W. 18Sept.86
15June85
1MacLaughlin, W. 15May89
1Lyle, A.F.A. 30Nov.93
2Capper, W. B., *p.s.c.* 19Aug.93
15June85
s. Talbot, J. S. 4Oct.93
d. 2Bulman, P. 11Feb.94

Captains. (13)
2Doyle, A. H. J. 21June85
2Wilbraham, H. V. 18Sept.86
s. *Dawkins, C. T.* 13Sept.86
s. *Meade, R. H. R., p.s.c., spec. serv.* 19Oct.87
1Pearse, J. L. 31Dec.87
w. *Austen, A. R.* 6Dec.89
2Banon, F. L. 1Jan.90
1Cass, C. W. C. 1Jan.90
d. 2McMahon, K. E. 11Feb.90
c.a. *Judge, S. P.*, D.S.O. 30Mar.91
d. 1Moore, S. G. 1Jan.93
1Buchanan, G. H. L. 23Apr.92
30July91
1Welman, H. B. 2July92
29May91
w. *Money, E.W.K.* 18Sept.93
30Mar.91
c. *O'Connell, J. R.* 30Nov.93
w *Smith, R. A.* 30Nov.92
2Mounsey-Heysham, B. C. 30Nov.92
2Hicks, J. H. 23Mar.93
2*Marescaux, O. H. E., adjt.* 4Oct.93
1Howell, K. 11Feb.94
2Forbes, J. G. 11Feb.94
c. *Radcliffe, W. S. W.* 5June94

Lieutenants. (19)
2Higginson, C. P. 10Nov.86
1Jordan, B. A. A. Y. 10Nov.86
1Ruck-Keene, C. E. 1Jan.90
2White, J. J. 11Feb.90
1Benson, G. C. 21Feb.90
Mackenzie, F H. 30Mar.91
1Arbouin, G. B. 8Apr.91
d. 2Gubbins, R. R. 31Dec.91
1*Strick, J. A., adjt.* 1Jan.92
18myth, H. L. 18Apr.92
1Meynell, G. 11Oct.92
1Garsia, C. J. 30Nov.92
1Markham, F. D. 3 Mar.93
1Wood, F. L. Sept.93
2Sowray, G. R. 1Jan.94
1Luard, E. B. 11Feb.94
2Marshall, C. 5June94
1Payn, W. A. 25Oct.94
2Smith, H. M. 21Dec 94
2Wright, W. C. 24Apr.95
1Masefield, R. 31Aug.95

2nd Lieutenants. (12)
2Sprot, E. M. 19Nov.92
1Carreg, R. T. 25Feb.93
2Bailey, J. H. 15Mar.93
1Robinson, W. J. 26Apr.93
1Wilkinson, C. A. 23Dec.93
1Battye, C. W. 7Mar.94
1Pinhey, A. W. S. 2June94
2Bryant, H. G. 28Sept.94
2June94
2Atchison, C. E. 20Feb.95
1Grover, P. C. 20Feb.95
1Rundle, A. T. C. 29May95
2English, E. R. M. 28Sept.95
Adjts. 2Marescaux, O. H. E., *capt.* 19Sept.93
1Strick, J. A., *lt.* 23July93
Q.M. 2Willmott, A., 14Sept.81
hon. capt. 14Sept.91
1Wilson, J. C., *hon. lt.* 23July90
Pecker, G., hon. lt. 22June92
Skelley, S., hon. lt 5June95

3rd Battalion.

Lt.-Colonel.
Meyrick, *Sir* T., *Bt. hon. c.* 4Oct.84

Majors.
Whitmore, F. A. W., *hon. l.c.* 10Jan.88
Wakeman, E. M. (*H.*), *hon. l.c.* Nov.84

Captains. (8)
Russell, H. V., *hon. m.* 6Sept.84
p.s. Pryce, W. C. 26Nov.87
p.s. Cunliffe, E. S. 24Nov.88
Scott, G. J., Capt. ret. pay, *hon. m.* 14Aug.89
Leslie, W. N. 18Feb.93
p.s. Dickin, T. 8Apr.93
Gundry, E. P. (*H*). *I. of M.* 29May95

Lieuts. and 2nd Lieuts. (13)
Lieutenants.
Weld-Forester, *Hon.* F. H. C. 19Sept.91
Wingfield, C. R. B. 6May93
Lovett, R. J. V. 6May93
Allcroft, J. D. 7May94
Dickin, E. S. 3May95
Maddocks, T. B. 6May95
Patchett, R. G. 3July95

2nd Lieutenants.

I. of M. Gundry, E. P., *capt.* 6Sept.90
Adjt. Umfreville, S. C. capt. W. Rid. R. 22Apr.95
(*Capt. in the Army* 22Mar.91)
Q.M. Pecker, G., *hon. lt.* 22June92
Med. Off. Edwards, H. N., *Surg.-Lt.-Col.* 1Dec.91

4th Battalion.

Hon. Colonel.
Bateman, W. B. B. H., Lord 19May94

Lt.-Colonel.
Williams, H. P. 17Sept.92

Majors.
Clark, E. P., (*H.*), *hon. l.c.* 21Jan.88
Davies, H. B. K., *hon. l.c.* 15Oct.92

Captains. (8)
p.s. Lucas, E. S., *hon. m.* 16Apr.79
Clark, G. L., *hon.m.* 8Feb.82
Bourne, G. C. 2Oct.86
Shipley, C. O. (*H.*), *I. of M.* 17May90
p.s. O'Brien, J. G. 18Feb.92
Symonds-Tayler, R. H. T. 6Aug.92
Hudson, H. 3June95
Luke, T. H. 3June95

Lieuts. and 2nd Lieuts. (13)
Lieutenants.
Cooper, F. S. 17Mar.94
Woodhouse, J. G. 17Mar.94
James-Trevor, T. C. G. (*H.*) 17Mar.94
Bourne, H. R. M. 15May95
Radford, R. H. 15May95

2nd Lieutenants.
Robins, W. R. 3Mar.94
Hutchinson, E. 12Mar.94
Rasbotham, D. A. 3Oct.94

I. of M. Shipley, C. O., *capt.* 4May93
Adjt. Smith, R. A., Capt. Shrops. L. I. 19Sept.93
(*Capt. in the Army* 30Nov.92)
Q.M. Skelley, S., *hon. lt.*

Digitized by Google

THE DUKE OF CAMBRIDGE'S OWN (MIDDLESEX REGIMENT).

Regimental Dist. No. 57. .....Hounslow.

The Plume of the Prince of Wales. The Duke of Cambridge's Coronet and Cypher.
"Mysore," "Seringapatam," "Albuhera," "Ciudad Rodrigo," "Badajoz," "Vittoria," "Pyrenees," "Nivelle," "Nive," "Peninsula," "Alma," "Inkerman," "Sevastopol," "New Zealand," "South Africa, 1879."

Line and Militia Battalions.

1st Bn. (57th Foot) ... *Aldershot.*
2nd „ (77th „) ... *Ahmednagar Bombay.*
Depôt ... ... *Hounslow.*
3rd Bn. (R. Elthorne Mil.) ... ... *Hounslow*
4th „ (R. East Middlesex Mil.) ... *Hounslow.*

Uniform.—Scarlet. *Facings.*—White. *Agents.*—Messrs. Cox & Co.

Volunteer Battalions.

1. 3rd Middlesex, *Hornsey.*
2. 2nd...*Whitton Park, Hounslow.*
3. 17th Middlesex, *High Street, Camden Town.*

Page ... ... 630.

Colonel ... ... Holdich, Gen. *Sir* E. A., *K.C.B.* 11Dec.75
Officer Commanding Regtl. Dist. ... Hussey, Col. C. E. 17Apr.94
col. 29Aug.93

1st and 2nd Battalions.

Lt.-Colonels. (2)
1Hughes-Hallett, H. T., *p.s.c.* 17Dec.91
2Garstin, A. A.18Sept.93

Majors. (5)
2Hill, A. W. 8May85
1White, J. G., *p.s.c.* 18Sept.89
2Blake, N. J. R. 19Mar.90
p.d. Graham, B. W. 23Dec.91
Sellers, E. V. 18Sept.93
1Lumley, F. D. 6Nov.93
p.d.Longe, R. D. 9Jan.95
d. 1Sharpe, E. J., *p.s.c.* 11June95

Captains. (12)
2Scott-Moncrieff, W. 31Dec.85
s. Barnardiston, N. W. p.s.c. 31Dec.85
m. *Lempriere, C. B.*14June87
2Savile, G. W. W. 14June87
1Oliver, L. G. 18Sept.87
Bodé, L. W., p.s.c. 18Sept.87
m. *Dyer, C. R.* 21Nov.88
d. 2Burton, R. de H.17Jan.89
2Bennett, E. A. 11May89
1Woollright, H. H. 19Mar.90
1Sapte, F. 19Mar.90
v. Ward, R. B. 19Mar.90
p.d. Harvest, R. D. 1Oct.91
2Norie, E. W. M. 23Oct.91
1Ward, J. E. D.10Nov.91
1Stephenson, E. W. R. 10Nov.91
1Randolph, A. F. 17Dec.91
2Nelson, W. 23Dec.91
*Eustace, H. M.*18Sept.93
3Hayes, R. H. 6Nov.93
1Jones, J. S. 25Feb.94
1Rowley, F. G. M. 21.Feb.95
1*Ross, R. J., adjt.* 31July95
2*Muriel, C. L., adjt.* 7Oct.95

Lieutenants. (19).
2Leader, W. F 19Mar.90
1Pemberton, C E. 30Apr.90
d. 1Grover, G. G. 30Sept.90
1Elgee, J. W. L. 1Oct.90
19Mar.90
Campbell, A. C. J. 1Nov.90
1Finch, H. W. E. 1Oct.91
Chandler, H. G. W. (prob.) 22Oct.91
d. 2Haviland, R. A. 11May92
1Blakeney, H. N. 11May92
2Roome, L. S. 11May92
2Hall, J. H. 16Sept.92
2Cattell, G. L. 18Sept.93
2Wall, A. C 6Nov.93
2Branson, V. H. 25Feb.94
1Somerville, S. W. 11June94
2Wake, W. St. A. 17Oct.94
2Foster, H. E. 17Oct.94
2Preston, W. J. P. 1Dec 94
2Barnes, P. G. 21Feb.95
d. 1Ash, W. C. C. 31July95
1Collison, C. S. 7Oct.95

2nd *Lieutenants.* (12).
2MacEwan, H. F. 19Nov.92
1Haslehust, G. W. 19Nov.92
2Ingle, W. D. 17Dec.92
2Muscroft, W. St. C. 17Dec.92
2Lloyd. C. T. 19July93
1Couchman, H. N. 23Dec.93
1Macafee, A. P. 23Dec.93
2Galbraith, F. A. 23Dec.93
1Fisher, C. S. D.18July94
2Trotter, E. G. S. / 10Oct.94
1Storr, H. 28Sept 95

*Adjts.*1Ross, R. J., *capt.* 20Aug.94
2Muriel, C. L., *capt.* 7Oct.95
Q.M. *Miller, S. J.* 1Apr.83
hon. capt. 1Apr.93
1Walter, J. A., *hon. it.* 19Mar.90
Read, J., hon. lt. 11June90
2Miller, S. G. 15Oct.90
27Aug.79
hon. capt. 27Aug.89

3rd Battalion.

Lt.-Colonel.
*p.s.*Bashford, C. B., *hon. c.* 10July79

Majors.
*p.s.*Rolleston, V. 4May91
*p.s.*Moore, G. 2Dec.93

Captains. (8)
Griffin, E. M. (*H.*), *hon m.* 27June85
*p.s.*Fox, C. J. 14Apr.90
p.s.Goldsworthy, T. C. (*H.*) 5May90
*p.s.*Redway, G. W. (*t.*) 9July91
Jessel, R. P. 5Mar.92
p.s. Anderson, G. (*H*) *I. of M.* 19May94
p.s. Black, A. B. 26May94

Lieuts. and 2nd *Lieuts.* (12)
Lieutenants.
Burgoyne, G. A.19May94
Fletcher, L. 19May94
Keighley, V. A. S. 6Mar.95

2nd Lieutenants.
Wright, W. D. 24Oct.94
Parnall, R. H. 14Nov.94
Bradford, A. De B. W. 20Feb.95
Alexander, H. L.2Apr.95
Anderson, E. S. J. 4Sept.95
Brown, A. R. 25Sept.95

I. of M. Anderson, G., *capt.* 6Mar.95

*Adjt.*Lempriere, G. B.,Capt. Middx. R. 14May91
(*Capt. in the Army* 14June87)
Q.M.Read, J., *hon. lt.* 11June90

4th Battalion.

Hon. Colonel.
*Kent, H., Maj. Gen. (Hon. Lt.-Gen.)*14June90

Lt.-Colonel.
Helme, G. C. Lt. Col. ret. pay, *hon. c.*20Feb.89

Majors.
*p.s.*Adams, J. W. R., *hon. l.c. (H.)* 20Sept.90
*p.s.*Bushbrooke, G. R. 28Apr.94

Captains. (8)
Brenchley, H. W. H. 19Mar.87
Mundey, S. 26May88
p.s. Barker, G. E. 18Apr.89
p.s. Kitson, A. W. 20Dec.90
Neale, R. E. 10Feb.94
*p.s.*Graves, P. H. (*t*) (*H.*) *I. of M.* 6Feb.95
Morse, E. 21Aug.95
*p.s.*Willoughby, N. E. G. 21Aug.95

Lieuts. and 2nd *Lieuts.* (12)
Lieutenants.
Carey, A. R. 5June92
Chichester, B. P. D. S. (*it.*) 8Mar.94
Tattersall, G. W. B. 8Mar.94
Elkington, W. E. W. 20Feb.95

2nd Lieutenants.
Hardwick, S. T.30Jan.95
Chinnery, M. 14Apr.95
Hunt-Grubbe, R.6Nov.95

I. of M. Graves, P. H., *capt.* 13Apr.92
Adjt. Dyer, C. R., Capt. Middx. R. 25Nov.92
(*Capt. in the Army* 21Nov7.88)
Q.M.Miller, S. J. 1Apr.83
hon. capt. 1Apr.93

Digitized by Google

THE KING'S ROYAL RIFLE CORPS.

Rifle Depôt.....Gosport (*temp.*).

"*Calor et Audax.*"

Louisburg," Quebec,1759, "Roliça," "Vimiera," "Martinique," "Talavera," "Busaco," "Fuentes d'Onor," "Albuhera," "Ciudad Rodrigo," "Badajos," "Salamanca," "Vittoria," "Pyrenees," "Nivelle," "Nive," "Orthes," "Toulouse," "Peninsula," "Punjaub," "Mooltan," "Goojerat," "Delhi," "Taku Forts," "Pekin," "South Africa, 1851-2-3, 1879," "Ahmad Khel," "Kandahar, 1880," "Afghanistan, 1878-80," "Egypt, 1882, 1884," "Tel-el-Kebir."

Line and Militia Battalions.

1st Bn. (60th Foot)	... ...	*Jullundar, Punjab.*	
2nd "	" "	... ...	*Malta.*
3rd "	" "	... ...	*Sherncliffe.*
4th "	" "	... ...	*Dover.*
	Depôt	... ...	*Gosport (temp).*
5th Bn. (Huntingdon Mil.)		...	*Huntingdon.*
7th " (R. 2nd Middlesex Mil.)		...	*Barnet.*
8th " (Carlow Mil.)		... ...	*Carlow.*
9th " (North Cork Mil.)		...	*Mallow.*

Uniforms.—Green. *Facings.*—Scarlet. *Agents.*—Messrs. Cox. & Co.

Volunteer Battalions.

1. 1st Middlesex, *Davies St., Berkeley Sq., W.*
2. 2nd Middlesex, *Beaufort House, Walham Green, S.W.*
3. 4th Middlesex, 21, *Abingdon Villas, Kensington, W.*
4. *14th Middlesex, (attached) Lincoln's Inn.*
5. 8th Middlesex, 20, *Park Road, Regent's Park, N.W.*
6. 9th Middlesex (attached), *Harrow.*
7. 12th Middlesex, *Somerset House.*
8. 25th Middlesex (attached), *Somerset House.*
9. *26th Middlesex (attached),* 2, *Queen's Road West, Chelsea, S.W.*
10. 2nd London, 57A, *Farringdon Road, E.C.*
11. 3rd London, 79, *Farringdon St., E.C.*

Page ... ... 681.

Colonel-in-Chief ... ... Field-Marshal *H.R.H.* G. W. F. C., *Duke of* Cambridge, *K.G., K.T., K.P., G.C.B., G.C.S.I., G.C.M.G., G.C.I.E., A.D.C.*, Hon. Col.-in-Chief to the Forces 3Mar.69

Colonels Commandant ... Hawley, Maj.-Gen. (*Hon. Lt.-Gen.*) R. B., *C.B.* 26Feb.90
V.C. Buller, Lt.-Gen. (*temp. Gen.*) *Rt. Hon. Sir* R. H., *G.C.B., K.C.M.G., s.* 15July95
Officer Commanding Rifle Depôt ... ... Browne, Col. H. D. 25May94
col. 25May94
Qr. Mr. *Rifle Depôt* ... ... Riley, T. 8Feb.88
27Sept.93
*hon.capt.*27Sept.93

1st, 2nd, 3rd, and 4th Battalions.

Lt.-Colonels. (4)

3 Fetherstonhaugh, R. S. B. 16Apr.94
col. 15June89
4 Mends, H. R. 15Oct.94
1 Forestier-Walker, M.C.B. F., *p.s.c.*1July95
2 Grimwood, G. G. 18Sept.95

Majors. (16)

2 Vere, H. 7Jan.86
1 Gunning, R. H.25June90
2 Herbert, E. W.15Oct.90
1May84
4 Buchanan-Riddell, R. G. 10June92
d. 4 Kitson, G. C., *p.s.c.* 27July92
3 FitzGerald, *Lord* F. 17Aug.92
15June85

Majors—cont.

1 Gore-Browne, H. 4Jan.93
2 Campbell, W. P. 5Apr.93
1 Bewicke-Copley, R. C. A. B., *p.s.c.* 15Jan.94
v. Legh, H. C. 14Mar.94
s. Montagu-Stuart-Wortley, E. J., *C.M.G., p.s.c.* 4Apr.94
2Mar.86
m. Boultbee, C. A. T. 16Apr.94
d. 3 Ryder, D. G. R. 9Jan.95
s.c. 2 Fortescue, F. A. 1July95
v. Buchanan-Riddell, H. E. 18Sept.95

Captains. (34)

v. *Milborne-Swinnerton-Pilkington, T. E.* 19Dec.88
3 Kays, W. S., *spec serv.* 29Dec.88
McGrigor, C. R. R., p.s.c. 11Mar.89
bt. maj. 13Mar.89
m. *Kinloch, H. A.* 11Sept.89

Captains—cont.

s. *Beaumont, F. M.* 17Jan.90
v. *Thistlethwayte, E. W.* 17Jan.90
3 Bowen, R. S. 26Mar.90
2 Addington, H. R. 16Apr.90
s. 3 St. Leger, A. J. B. 25Apr.90
Kennedy, W. H. 1May90
d. 1 Newton, H. 15May90
3 Martin, J. E. B. 11June90
2 Markham, C. J. 26June90
4 Prendergast, G. N. 16July90
1 Nugent, O. S. W. 15Oct.90
4 Henniker, F. B. M. 20Nov.90
1 Salmon, W. H. 6May91
2 Blewitt, A. 6May91
3 Dewar, E. J. 1July91
v. *Sewell, C. F.* 21Oct.91
4 Pakenham, H. F. 10Nov.91
s. *Lister, G. C.* 20Dec.91
4 Ryder, C. J. 20Dec.91
Holland, Hon. C. T. 20July92
18May92
4 Clark, C. A. G. 4Jan.93
m. *Walsh*, Sir *H. H. A.*, Bt. 15Feb.93
s. *Morland, T. L. N., p.s.c.* 5Apr.93
4 Oxley, R. S. 4Aug.93
v. *Howard, H. C.* 9Sept.93
s.a. *Watson, J. K.* 13Sept.93
4 Jervis, *Hon.* St. L. H. 10Oct.93

Captains—cont.

3 Gilmour, J. P. E. 1Nov.93
1 Chaplin, C. S. 15Jan.94
v. *Bedingfeld, N. N.* 26Feb.94
4 Douglas-Pennant, F. 14Mar.94
Ashburnham, C. 14Mar.94
1 Hare, S. W. 4Apr.94
2 Curteis, J. 20June94
1 Loftus, St. J. D. T. 10Aug.94
2 Brownlow, *Hon.* J. R. 3Jan.95
1 Christian, H. W. 9Jan.95
3 Warre, H. C. 23Jan.95
1 *Montagu-Stuart-Wortley, A. E., adjt.* 11Mar.95
2 Soltau-Symons, G. A. J. 15May95
2 Northey, E. 1July95

Lieutenants. (37)

3 Nicholson, H. B. 12May90
1 Pechell, M. H. K. 13May90
2 *Feilden, J. H. G., adjt.* 15May90
4 *H. H. Prince* Christian V. A. L. E. A. *of* Schleswig-Holstein, *G.C.B., spec. serv.* 25June90
3 Jenner, L. C. D. 20Nov.90
d. 1 Gosling, C. 25Feb.91
s. 4 Vernon, R. J. 26Feb.91
4 Eustace, C. L. E. 6May91
2 Hope, J. A. 1July91

Digitized by Google

1st, 2nd, 3rd, and 4th Battalions —*cont.*

***Lieutenants*—cont.**

d. 8Pearce-Serocold, E. 15July91
8Briscoe, H. A. W. 23Aug.91
8Rhodes, J. E. 21Oct.91
4*Sackville-West, C. J., adjt.* 4Nov.91
8*Wilson, C. W., adjt.* 18May92
d. 1Byron, R. 23Nov.92
4Lainson, A. J. 4Jan.93
8Philips, L. F. 15Feb.93
1Blore, H. R. 22Feb.93
2Irby, L. P. 5Apr.93
1Farmar, H. H. F. 4Aug.93
1Pechell, C. A. K. 9Aug.93
2Shakerley, G. C. 9Sept.93
1Cumberland, L. B. 23Sept.93
4St. Aubyn, G.S. 23Sept.93
4Allgood, W. H. L. 10Oct.93
1Barnett, W. 1Nov.93
4Beaumont, R. H. 14Mar.94
3Manners, *Lord* R. W. O. 14Mar.94
d. 4Long, W. J. 4Apr.94
1Scratchley, V. H. S. 1May94
4Hordern, G. V. 30June94
1Roberts, *Hon.* F. H. S. 23June94
1Herbert-Stepney, C. C. 10Aug.94
1Thynne, U. O. 3Jan.95
3Green, H. C. R. 9Jan.95
6Cathcart, *Hon.* R. 25Jan.95
4Wyndham, W. F. G. 11Mar.95
2Porter, M. L. 13Mar.95
2Ward, E. F. 16May95
1Brooke, E. W. 1July95

2nd *Lieutenants*. (24)

1Crum, F. M. 8Feb.93
1Cripps, F. W. B. 12Apr.93
2Balfour, C. E. 24May93
2Master, R. C 9Aug.93
2Mott, S. F. 27Sept.93
1Jelf, R. G. 4Oct.93
3Mildmay, A. R. 18Oct.93
3Rennie, G. A. P. 19Oct.93
3Widdrington, B. F. 24Jan.94
4Blundell-Hollinshead-Blundell, D. H. 18Apr.94
3Petre, C. B. 18Apr.94
4Armytage, G. A. 3June94
2Hankey, G. F. B. 10Oct.94
3Lynes, W. P. 10Oct.94
2Paine, A. I. 10Oct.94
3Spottiswoode, J. 10Oct.94

***2nd Lieutenants*—cont.**

3Beauclerk, C. E. de V. 10Oct.94
1Johnstone, R. 6Feb.95
2Foljambe, H. F. F. B. 6Mar.95
1Taylor, J. 13Mar.95
2Du Pre, W. B. 12June95
2de Sausmarez, L. W. 12June95
3Pratt, M. 25June95
2Bickman, A. P. W. 31July95

Paym. 1Herbert Stepney, C. C., *lt.* (*acting*)

Adjts.

2Feilden, J. H. G., *lt.* 1Mar.92
4Sackville-West, C. J., *lt.* 1May94
1 Montagu-Stuart-Wortley, A. R., *capt.* 11Mar.95
3Wilson, C. W., *lt.* 26July95

Q.*M.Crane, E. J.* 15Mar.79
hon. capt. 15Mar.89
3Overton, E. F. 8May84
hon. capt. 3May94
2Wynn, A. 19Sept.85
hon. capt. 19Sept.95
Holmes, W., hon. lt. 14Apr.86
1Dwane, J. W., *hon. lt.* 15Feb.88
4O'Shea, T., *hon. lt.* 10Jan.94

5th Battalion.

Lt.-Colonel.
Sandwich, Col. E. G. H. *Earl of, hon. c.* 18Sept.86

Major.
Pixley, A. D., Capt. ret. pay 3Apr.95

Captains. (4)
FitzGerald, G. O. 11June87
Jones, H. C. 4Mar.91
Marshall, J. 4Sept.95

Lieuts. and 2nd Lieuts. (6)
Lieutenants.
Edwards, S. 24Oct.94
Stirling, H. F. 24Oct.94
Bruce, H. R. 27Feb.95

2nd Lieutenants.
Seymour, C. H. N. 24Feb.94
Duberly, G. W. 27Feb.95
Manchester, W. A. D., *Duke of* 25Sept.95

I. of M.
Adjt. Kinloch, H. A., Capt. K. R. Rif. C. 2Mar.91
(*Capt. in the Army* 11Sept.89)

7th Battalion.

Hon. Colonel.
Byng, Hon. *H. W. J., C.B.* Eq. 15June78

Lt.-Colonel.
Black, G. R. S. (*H.*), *hon. c.* 4Feb.80

Majors.
Templer, J. L. B., hon. l.c. 4Apr.88
Hartopp, E.C.C., *hon. l.c.* 16Apr.85
Copland-Crawford, P. W. G. 5Dec.91
Sampson, F. B. W. 27Jan.94

Captains. (10)
Story, R., Capt. ret. pay, *hon. m.* 15Mar.84
Blackwood-Price, J. N. Bt. Maj. ret. pay. 14Feb.85
Heathcote, A. S. (*H.*) 27Feb.86
Clowes, C. E., Capt. ret. pay (*H.*), *hon. m.* 13May88
Lysons, D. C. W., *hon. m.* 4Oct.90
Bower, R. L., Capt. ret. pay 6May91
Marsham, F. S., *hon. m.* 10Oct.91
Beach, W. A. H., Capt. ret. pay, *hon. m.* 18Feb.93 11June90
Irby, F. A., Capt. ret. pay 13Mar.95
Cobbold, R. P. 10Apr.95
FitzGerald, A. E. 7Aug.95

Lieuts. and 2nd Lieuts. (15)
Lieutenants.
Sandwith, F. W. B. 26Apr.82
Gosling, F. B. (*H.*), *I. of M.* 4May89
Brooking, H. A. C. 27May91
p.s. Powell, F.E. (*H*) 30July92
Lambton, G. C. 4June93
Rhodes, W. W. 7June94
Wallace, C. L. W. 7June94
Edwardes, *Hon.* H. 6Feb.95
Cardwell, C. A. 23Aug.95

2nd Lieutenants.
Stephens, G. E. B. 7July94
Watson H. F. 31Oct.94
Napier, F. E. B. 6Feb.96
Okeover, H. E. 18Feb.95
Foster, A. 4Aug.95
Feilden P.H.G. 28Aug.95
Douglas-Pennant, *Hon.* C. 23Oct.95
I. of M. Gosling, F. B., *lt.* 31May92
Adjt. Boultbee, C. A. T., Maj. K. R. Rif. C. 20Dec.91
Q.*M.* Crane, E. J., *hon. capt.* 15Mar.89

8th Battalion.

Hon. Colonel.
Butler, Sir *T. P.*, Bt. 20July89

Lt.-Colonel.
Eustace, J. J. H. R. 23May94

Major.
L'Estrange, G. W. 23May94

Captains. (4)
FitzGerald, *Lord* W., Capt. ret. pay, *hon. m.* 27June83
Millner, J. K. (*H*), *I. of M.* 18Aug.88
Duckett-Steuart, C. E. H. 20July89
p.s. Richardson, W. T. 23May94

***Lieuts. and 2nd Lieuts.* (6)**
Lieutenants.
Grogan, J. H. 11Feb.93
Crosbie, C. H. 20May93

2nd Lieutenants.
Butler, R. P. 9Oct.95

I. of M. Milner, J. K., *capt.* 18Jan.90
Adjt. Walsh, *Sir* H. H. A., *Bt.*, Capt. K. R. Rif. C 1Nov.93
(*Capt. in the Army* 15Feb.93)

Med. Off. Rawson, E. A., *Surg.-Lt.-Col.* 1Dec.91

9th Battalion.

Hon. Colonel.
Aldworth, R. W., Bt. Col. 14Jan.88

Lt.-Colonel.
Cooke-Collis W., late Lt.-Col., ret. pay, *hon. c.* 13Dec.94

Majors.
Stopford, W. 10Dec.87
Maunsell, L. A. de V., Capt. ret. pay 24July95

***Captains.* (8)**
Bullen, L. H. F. A. 15Sept.88
Bolster, C. H. 27Nov.89
p.s. Brasier-Creagh, R. S. (*H.*) 30May91
Clerke, A. W. 27May93
p.s. Todd, J. H. D. 10July93
Harrison, G. G. de C. (*H*) *I. of M.* 10July93
p.s. Clerke, W. S. 14Aug.95
Aldworth, J. C. O. 14Aug.95

***Lieuts. and 2nd Lieuts.* (12)**
Lieutenants.
Dillon, E. W. C. 30Jan.94
Hobart, E. H. (*H.*) 30Jan.94
Martin, J. E. 3Apr.95
p.s. Fuge, T. W. M. 3Apr.95

2nd Lieutenants.
Cooke-Collis, W. J. N. 17July95
O Connell, C. J. 31Aug.95
Bond, C. E. 23Oct.95
Surman, J. G. 30Oct.95
Creagh, J. R. 6Nov.95

I. of M. Harrison, G. G. de C., *capt.* 23Aug.94
Adjt. Bell, A. W. H., Capt. Conn. Ran. 16Aug.94
(*Capt. in the Army* 24Sept.90)

Q.*M.* Holmes, W., *hon. lt.* 14Apr.86

Med. Off. Creagh, J., *surg. m.* 18June78 10Oct.78

Digitized by Google

THE DUKE OF EDINBURGH'S (WILTSHIRE REGIMENT).

Regimental Dist. No. 62. .....Devizes.

The Duke of Edinburgh's Coronet and Cypher.

"Nive," "Peninsula," "Ferozeshah," "Sobraon," "Sevastopol," "Pekin," "New Zealand," "South Africa, 1879."

Line and Militia Battalions.

1st Bn. (62nd Foot) ... *Karachi, Bombay.*
2nd „ (99th Foot) ... *Portsdown Hill Forts.*

3rd Bn. (R. Wiltshire Mil.) ... ... *Devizes.*

Depôt ... ... *Devizes.*

Uniform.—Scarlet. *Facings.*—White. *Agents.*—Messrs. Cox & Co.

Volunteer Battalions.

1. 1st Wiltshire ... *Warminster.* | 2. 2nd ... *Chippenham.*
Page ... ... 634.

Colonel ... ... Warre, Gen. *Sir* H. J., *K.C.B.* 8Oct.80
8Apr.98
*eol.*31May90
Officer Commanding Regtl. Dist. ... ... Collingwood, Col. H.

1st and 2nd Battalions.

Lt.-Colonels. (2)

2Hayne, R. 7Jan.94
1Williams, W. B. 19Mar.94

Majors. (8)

2Harford, H. C. 7Jan.86
1Carter, H. M. 17Jan.86
s. Inglis, J. F. 19Mar.90
Beresford, C. E. de la P., *p.s.c.* 4June90
s. Beatson, F. C., *p.s.c.*, (*temp. Lt.-Col.*) 11Oct.93
1Alexander, C. H. 7Jan.94
1Hill, E. C. 19Mar 94
d 2Bowden, H. W. 8Aug.94

Captains. (13)

v *Macmullen, F. R.* 26Apr.85
s *Jones, W. D., p.s.c.* 26Apr.85
d 1Payne, A. V. 7Jan.86
p d. *Winter, B. E.* 17Jan.86
2Stock, H. A. 22Feb.88
2Picot, F. S. 1July88
1Kirkwood, C. H. M. 15Aug.88
18Jan.88
1Menzies, H. M. R. 7Jan.90
2Brook, R. W. C. 5Mar.90
p.d. *Eicke, E. C.* 4June90
s. 2Reay, E. H. J. 4June90
v. *Macdonald, N. D., p.s.c.* 11June90
1Warden, L. H. 1May91
1Snow R. H. P. 1May91
1Rocke, W. L. 16Oct.91
v. *Robeson, A. H.* 2July92
12Apr.92
m.s. *Bolton, W. N.* 26Feb.93
2Dickson, G. J. 26Feb.93
Trim, R. W. 1May93
2Jeffreys, A. G. 1May93
Hale, T. W. 26Oct.93
1Holmes-a'Court, *Hon.* L. 26Oct.93

Captains—cont.

1Matcham, W. E. 11July94
m. *Hasted, A. W.* 8Aug.94
1*Forbes, J. F., adjt.* 8Aug.94
2*Barnes, A. A. S., adjt.* 15Jan.95
2Steward, R. H. 1Apr.95

Lieutenants. (19)

2Vincent, E. 25Jan.93
5Mar.90
1Rigby, G. C. 4June90
s. *Pollen, S. H.* 11June90
Raikes, A. E. H. 24Nov.90
d. 1Beadon, A. E. 1May91
1Arnold, H. T. 29May91
2Parry, W. 16Oct.91
d. 2Wyndham, J. R. 21Oct.91
2Tordiffe, S. H. W. 1Apr.92
Browne, F. D. (*prob.*) 9Apr.92
1Warneford, G. 12Apr 93
2Lees, C. H. B. 20Oct.93
1Melville. A. 25Oct 93
2Brown, W. S. 20Jan.94
1Feilding, R. F. P. 7Mar.94
1Horner, R. G. 11July94
1Herdon, H. E. 8Aug.94
1Taylor, R. O'B. 10Sept.94
2Shaw, S. H. 15Jan.95
1Davidson, F. D. 21Feb.95
1Wheeler, G. G. M. 1Apr 95
2Mears, E. L. 10July95

2nd Lieutenants. (12)

2Evans, E. 10July93
2Wilson, A. H. H. 21Oct.93
1Hasler. P. 17Jan.94
1Bradbridge, E. U. 3June94
2Rogers, H. P. 10Oct.94
2Lynch-Staunton, B. G. 12Dec.94
1Armstrong, A 20Feb.95
1Boche, T. 29 May95
1Douglas, H. A. 29 May95
1Law, C. A. 19June95
2Walters, D F. 28Sept.95
Paym. 1Parry, W., *lt.* (*acting*).

Adjts. 1Forbes, J. F., *capt.* 20Oct.93
2Barnes, A. A. S., *capt.* 10Jan.95
Q.M. *Strachan, D.* 7Jan.83
hon. capt. 7Jan.92
2Pepper, G., *hon. lt.* 23Aug.93
1Barnes, C. S., *hon. lt.* 11Apr.94

3rd Battalion.

"Mediterranean."

Hon. Colonel.

Methuen, Maj. Gen. P. S., Lord, C.B. C.M.G., *s.* 26June92

Lt.-Colonel.

Sanford, E. C. A. 4Apr.94

Majors.

Barclay, R. 23Aug.94
Barnard, E. W. (*H.*) 26June95

Captains. (8)

p.s. Harris, H. W. 29Nov.90
p.s. Stilwell, C. H. 5Oct.92
Coleman, W. T. (*H.*) 5July93
p.s. Morant, A. L. (*t.*) (*H.*) 19Dec.94

Lieuts. and 2nd Lieuts. (13)

Lieutenants.

Harford, C. J. 8Dec.88
Graves-Knyfton, R. B. 10May93
Carless, J. E. 10May93
Johnson, W. B. S. 24Apr.95
Spiller, L. W. 24Apr.95
Jackson, F. A. 24Apr.95
Laverton, H. C. 24Apr.95
Cockburn, E. R. 24Apr.95
Yates, H. P. 15Nov.95

2nd Lieutenants.

Formby, M. L. 10Feb.94
Crichton, C. H. 28Nov.94
Hill, E. S. 6May95

I. of M.

Adj. Hasted, A. W., Capt Wilts R. 2Sept.95
(*Capt. in the Army* 8Aug.94)

Q.M. Strachan, D. 23Aug.93
hon. capt. 7Jan.92

Digitized by Google

THE MANCHESTER REGIMENT.

Regimental Dist. No. 63......**Ashton-under-Lyne.**

The Sphinx, superscribed "Egypt."

"Egmont-op-Zee," "Martinique," "Guadaloupe," "Peninsula," "Alma," "Inkerman," "Sevastopol," "New Zealand," "Afghanistan, 1879-80," "Egypt, 1882."

Line and Militia Battalions.

1st Bn. (63rd Foot) ... — *Aldershot.*
2nd „ (96th „) ... — *Dinapore, Bengal.*
Depôt ... ... *Ashton-under-Lyne* (*Manchester temp.*).

3rd Bn. (6th R. Lancashire Mil.) ... — *Ashton.*
4th „ (6th R. Lancashire Mil.) ... — *Ashton.*

Uniform.—Scarlet. *Facings.*—White. *Agents.*—Messrs. Cox & Co.

Volunteer Battalions.

1. 1st *Manchester.*
2. 2nd *Manchester.*
3. 3rd *Ashton-under-Lyne.*
4. 4th *Manchester.*
5. 5th *Ardwick, near Manchester.*
6. 6th *Oldham.*

Page ... ... 633.

Colonel ... ... Norman, Maj. Gen. (*Hon. Lt. Gen.*) H. B., *C.B.* 12July93

Officer Commanding Regtl. Dist. ... ... Graeme, Col. R. C. *col.* 12July93

1st and 2nd Battalions.

Lt.-Colonels. (2)

1Anstruther, B. L. 31May94
2Ridley, C. P. 28July95

Majors. (3)

1Simpson, A. E. 17Jan.90
2Bewicke, H. B. N. 26Aug.90
26Jan.89
1Reay, C. T. 24Oct.91
2Granam, W. B. 18Mar.92
d. 1Smith, R. S. 8Dec 93
1Brown, C. R. 31May94
2Gethin, J. P. 19June95
2Maxwell, A. B. 28July95

Captains. (12)

2Watson, J. E. 10Aug.87
2Anderson, J. H. A. 13Oct.87
s. *Hudson, A. T. P., p.s.c.* 13Oct.87
2Bertram, W. 11Feb.88
s. 2Henderson, B. A. 2July88
1Melvill, C. C. 12Nov.88
Ternan, T. P. B., D. S. O. 12Nov.88
Sitwell, C. G. H. 18Feb.89
13Sept.86
1Vizard, R. D. 10Apr.89
v. *Prioleau, L. H.* 8Nov.89
1Moore, C. H. 17Jan.90
s.c. 1Gwatkin, W. G. 17Jan.90
p.d. *Fitton, G. W.* 18Mar.90
1*Westropp, H. C., Maj. adjt.* 31May90

Captains—cont.

1Baldwin, A. H. 3Feb.92
d. 2James, H. L. 18Mar.92
1Hitchins, H. W. E. 11May95
1Williamson, W. H. 28July95

Lieutenants. (19)

1Petrie, C.L.R. 10Apr.89
3Gorges, E. H. 5July89
1Marden, A. W. 31July89
d. 2Plunkett, A. W. V. 6Nov.89
1Crawford, J. C. 18Dec.89
2Weston, R. S. 17Jan.90
2*Vaughan, E., adjt.* 19Sept.90
1Cottingham, C. S. 10Sept.90
1Parker, E. D. 10Sept.90
1Leman, R. C. 26Nov.90
1Bridgford, E. J. 3Dec.91
Lash, A. O. (*prob.*) 2Mar.92
p.d. *Maclure, J. E. S.* 18Mar.92
2Rynd, G. C. 19May92
e.a. *Ravenscroft, H. V.* 19May92
2Sealy, A. E. 1June93
2Menzies, A. 10July93
d. 1Walker, E. J. H. 15Apr.94
1Anderson, F. W. A. 14Dec.94
2Houston, A. M. 11May95
2King, G. C. 5July95
1Newbigging, W. P. E. 28July95
Bromhead, E. G. (*prob.*) 31July95
2Souter, H. M. W. 31July95

2nd Lieutenants. (12)

2Stansfeld, C. G. 13Aug.92
2McVean, D. A. D. 17May93
7Nov.91
2Paton, D. R. 9Sept 93
2Hoed, A. N. 21Oct.93
2Hirst, F. C. 20Feb 95

2nd Lieutenants—cont.

1Tillard, A. G. 20Feb.95
2Godwold, G. A. J. 20Feb.95
2Stevenson, W. W. C. 20Feb 96
2Jebb, J. H. M. 28Sept.95
2Wright, B. A. 28Sept 95
1Willington, J. A. 27Nov 95

Paym. 2King, G. C., *lt.* (*acting*).

Adj. 1Westropp, H. C. E., *capt.* 18Apr.92
2Vaughan, E., lt. 5July95

Q.M. 2Stewart-Wynne, O., *hon. lt.* 16Oct.89
1Jones, A., *hon. lt.* 19Mar.90

Hobbs, A., hon. lt. 19Nov.90

3rd and 4th Battalions.

Hon. Colonel.

Chambers, J. M. 25Apr.88

Lt.-Colonel Commandant.

Foley, A. G. P. 19May94

lt.-col. 23Sept.93

Lt.-Colonel.

4Leyden, C. D. 19Sept.94

Majors.

4Merritt, W. I., *hon. l.c.* 18June93
3Hyde Lees, W. G. 3Mar.94
4Johnson, H. A. 17Oct.94
p.s. 3Irving, J. B., Dep. Comm. ret. pay, *hon. lt. col.*, (*H.*) 7Nov.94

Captains. (16)

3Silverthorne, A. H. (*H.*) *I. of M.* 12June87
p.s. *Johnstone, R. S.* 9July87
p c. 4Brunt, J., *hon. m.* 12July89
4Da Costa, D. C., Capt. ret. pay *hon. m.* 11Sept.89
4Bayley, A. H. 27Sept.90
p.s. 4Dresser, J. H., ✠ *hon. m.* 12May94

Captains—cont.

p.s. 4O'Sullivan, J. J. 17Oct.94
3Silverthorne, L. M. 3Jan.95
4Lucena, S. L. (*H*) 9Jan.95
3Shaw, J. R. (*H*) 16Jan.95
Livingstone Learmonth L. F. R. 9Oct.95

Lieuts. and 2nd Lieuts. (24)

Lieutenants.

3Gauntlett, V. C. 25Apr.91
4Matthews, W. J. R. 13Feb.92
3Aiken, J. 23July92
3Vandersee, C. A. (*lt.*) 28Oct.93
4Whittaker M. A. 17Oct.94
4Perry, A. C. (*H.*), *I. of M.* 17Oct.94
3Fraser, H. F. 30Oct.95
Beckles, E. E. Mcl. (*lt.*) 30Oct.95
3Sharp, A. G. 30Oct 95
4Jennings, F. M. 20Nov.95
4Wallis, C. B. 20Nov 95
4Burrows, G. 20Nov.95
4MacCall, G. F. 20Nov.95
4Allason, W. 20Nov.95

2nd Lieutenants.

3Rawlings, G. T. 14Nov.94
3Blois, E. W. 19Dec.94
4Unthank, J. S. 14Apr.95
Sandilands, J. W. 14Apr.95
4Mackinnon, A. L. 15May95
Pigott, B. W. 17May95
3Bathe, J. W. R. 17July95

I. of M. 3Silverthorne, A. H., *capt.* 27June94
4Perry, A. C., *lt.* 27June94
Adjts. 3Annesley, W. R. N., *D S. O.*, Capt. R. W. Kent R 28Jan.93
(*Capt. in the army* 15July91)
4Burney, E. H., Maj. R. Berks. R. 13Nov.93
Q.M. Hobbs, A., *hon. lt.* 19Nov.90

Digitized by Google

THE PRINCE OF WALES'S (NORTH STAFFORDSHIRE REGIMENT).

Regimental Dist. No. 64.....Lichfield.

The Prince of Wales's Plume. The Dragon, superscribed "China." "St. Lucia," "Surinam," "Punjaub," "Persia," "Peshire," "Bushire, "Koosh-ab," "Lucknow."

Line and Militia Battalions.

1st Bn. (64th Foot) ... ... *Egypt.* | 3rd Bn. (2nd K.O. Stafford Mil.) ... ...*Lichfd.*
2nd " (98th ") ... ... *Belfast.* | 4th " (3rd K.O. Stafford Mil.) ... ...*Lichfd.*
Depôt ... ... *Lichfield.*

Uniform.—Scarlet. *Facings.*—White. *Agents.*—Messrs. Cox & Co.

Volunteer Battalions.

1. 1st ... *Stoke-upon-Trent.* | 2. 2nd ... *Burton-on-Trent.*
Page ... ... 637.

Colonel ... ... Lewis, Gen. C. A. 12Feb.70
Officer Commanding Regtl. Dist. ... ... Prior, Col. J. E. H. ... 20Oct 95
col. 11Feb.9

1st and 2nd Battalions.

Lt.-Colonels. (2)
1Beale, T. A. 14Sept.92
2Williams, H.D. 6Mar.95

Majors. (8)
1Currie, T. 1July88
2Bradley, C. E. 1July88
1Mortimer, H. B., *p.s.c.* 10Oct.88
2Hodgkinson, H. S. B. 30Dec 91 10Sept.90
2Prior, A. W. 14Sept.92
1Watkins, J. 15 a ug.94
d. 2Higginson, H. H. 9Jan.95
p.d. Newland, E. W. 6Mar.95

Captains. (12)
Hawtayne, T. M. 2Jan.86
m. *Chichester, G.* 2Jan.86
p.d. Trevelyan, W. F. 2Jan.86
2Ley, W. G., *p.s.c.* 1July87
d. 1Mackenzie-Pendrill, A. 23Apr.88
2Lindner, A. J. 6May88
2Geldard, F. 4Mar.89
p.d. Dyson, P. S. 1Apr.89
Snow, E. G. 21Mar.91
2Holland, W. T., *p.s.c.* 16June91
m. *George, A.* 28Oct.91 1Mar.84
1Robinson, M. 31Aug.92 13Jan.93
1*Marwood, H., adjt.* 14Sept.92
p.d. Smith, G. B 1Mar.93
2*Twyford, L. T. C., adjt.* 1Mar.93
2Amphlett, C. G. 1Mar.93
Barnett, W. A. 1May93
1Stuart, R. P. 28Oct.93
1Payne, H. C. B. 30Nov.93
d. 1Capper, R. H. O. 3Feb.94
1Scott, L. B. 9Jan.95
2Crofton, C. W. 6Mar.95

Lieutenants. (18)
2Rose, J. 30Jan.86
2Finch, M. B. D. 30Jan.86
2Astell, S. C. G. F. 2Mar.90
2Prickard, H. S. 2Mar.90
d. 2Saunders, J. W. 16July90
2de Falbe, V. W. 15Oct.90
d. 1Webb, T. M. 15Dec.90
1Hutchison, R. S. 6Mar.91
2Carlyon, L. K. 8Apr.91
2Milburne, C. E. A. 16June91
1Way, B. I. 15Sept.91
2Law, A. L. 11Nov.91
1Goldfinch, W. H. 1May93
1Bew, A. R. C. 28Oct.93
Angelo, J. C. C. (prob.) 30Nov.93
1Knaggs, M. H. 30Nov.93
1Wilson, J. 3Feb.94
2Hoskins, A. R. 9Jan.95
1Foote, A. W. 6Mar.95

2nd Lieutenants. (13)
1Fox, E. V. 7Nov.91
1Johnston, F. E. 5Dec.91
1Down, B. W. M. 18Sept.93
1Farley, J. J. B 23Sept 93
1Aiford, B. S. L. 21Oct.93
1Andrus, T. A. 23Dec.93
1Ralston, A. W 7Mar 94
2Ewing, A. W. S. 7Mar.94
1Sword, W. D. 2June94
2Dugmore, W. R. 20June94
2 eckham, D. T. 29May95

Adj. 2Twyford, L.T.C., *capt.* 18May92
1Marwood, H., *capt.* 9Jan.93

Q.*M. Couch, J.* 27July81
hon.capt. 27July91
1Healy, H. F., *hon. lt.* 18June87
2Burrage, J., *hon lt.* 27Sept.93
Sandland, W., hon. lt. 17Oct.94

3rd Battalion.

Hon. Colonel.
Buller, Sir *M. E.*, Bt. 11Aug.88

Lt.-Colonel.
Forster, *Sir C., Bt., hon.c.* 2Apr.92

Majors.
p.s. Monckton, J. H. (*H.*), ☒, *hon. lc.* 30June88
Hall, G. C. 2*June99

Captains. (8)
Ward, H. R., *hon. m.* 29Mar.82
p.s. Tudor, G. W. H., *hon. m.* ☒ 7Feb.83
Hargreaves, R. H., *hon.m.* 28Jan.85
Tunnicliffe, G. H. 25May89
p.s. Madan, F. M. (*H.*), *I. of M.* 26May93
p.s. James, C. H. (*H.*) 2Apr.91
Wood, A. B. 30June92
p.s. Seckham, G. L. T. (*H.*) 11Feb.93

Lieuts. and 2nd Lieuts. (12)
Lieutenants.
Wynne, R. F. 15Mar.93
Waddell-Dudley, B. B. 7May94
Furber, M. 13Feb.95
Salt, G. E. S. 15May95
MacGregor, W. W. 15May95
Walls, H. E. 30Oct 95
Katinakis, J. D. 30Oct.95

2nd Lieutenants.
Looker, W. J. 3June95

I. of M. Madan, F. M., *capt.*
Adj. George, A., Capt N. Staff. R. 1May93

Q.*M.* Sandland, W., *hon. lt.*

4th Battalion.

Hon. Colonel.
Bass, H. A., hon. c. 8Ju

Lt.-Colonel.
Bill, C. 29M

Major.
Mirehouse, R., *hon.* 1886
Twemlow, F. R., *hon* 29M

Captains. (8)
Wedgwood, C. 9M
Wilson, G. L. J. 15D
Saunders-Davies, D. G. O. 18M
Bull, G. P. 8A
p.s. *Troughton, C. C. W.* (*H.*) 30M
Fane, R. N. 18J
Wedgwood, F. H. 1J
Webb, C. B. 14N

Lieuts. and 2nd Lieuts.

Lieutenants.
Bill, C. FitzH. 14N
Blagg, W. E. 14N
Edmeades, H. 14N
Twyford, H 14N
Hibbert, W. C. T. 14N
Hawkshaw, O. 14N
Riddell, G. A. 14N
Levett, W. M. 16J

2nd Lieutenants.
Parker, C. P. 19A
Leicester, H. C. 10M
Salt, A. E. W. 5D
Wedgwood, G. H. 10A

I. of M.

Adj. Chichester, G., Cap
N. Staff. R. 27F
(*Capt. in the Army* 2Ja

Q.*M.* Couch, J., *hon. cap* 27J

Digitized by Google

THE YORK AND LANCASTER REGIMENT.

Regimental Dist. No. 65. ..... **Pontefract.**

The Royal Tiger, superscribed "India." The Union Rose.

"Niva," "Peninsula," "Arabia," "Lucknow," "New Zealand," "Egypt, 1882, 1884," "Tel-el-Kebir."

Line and Militia Battalions.

1st Bn. (65th Foot) — *Colchester.*
2nd " (84th Foot) — *S. Africa (for Mauritius).*
3rd Bn. (3rd West York Mil.) *Pontefract.*
Depot — *Pontefract.*

Uniform....Scarlet. *Facings.*—White. *Agents.*—Messrs. Cox & Co.

Volunteer Battalions.

1. 1st — *Sheffield.*
2. 2nd — *Doncaster.*
Page — 633

Colonel — Robertson, Maj. Gen. (*Hon. Gen.*), J. H. C. 21June92
Officer Commanding Regtl. Dist. — Luck, Col. A. H 1Apr.92
col. 15Oct.90

1st and 2nd Battalions.

Lt.-Colonels. (2)

1Whitaker, C. J. 27Aug.94
2Boughey, H. 1July95

Majors. (8)

1Quill, B. C. 30July90
2Kirkpatrick, W. J. 27Aug.90
18Nov.82
1Lousada, F. P. 27Aug.90
d. 1Wallerstein, F. E. 1July91
2Plumer, H. C. O., *p.s.c.* 22Jan.93
m. Colhoun, C. K. 24May93
2Broughton, E. C. 27Aug.94
1Scholes, H. S. 1July95

Captains. (12)

v. *Grosvenor, S. F.* 24Feb.86
s. *Henderson, G. F. R.* (*temp.Lt.-Col.*) 9June86
bt. maj. 4June86
v. *Howe, R. C. A.* 24Aug.87
v. *Mawl, S. D.* 16July88
2Woodford, E. F. 1Aug.88
2Measham, F. 23July90
Palmer, A. S. 12Feb.90
v. *Farrant, C. W. B.* 19Mar.90

Captains—cont.

1*Eolt, S. P., adjt.* 28Apr.90
s. *Hughes, E. H., p.s.c* 7May90
McMurdo, A.M., D.S.O. 2Nov.90
2Byass, H. N. 24Dec.90
d. 2Shadwell, F. M. 11Feb.91
2Kekewich, C.H. 28Sept.91
2Gallindo, R. E. 16Sept.91
2Daniell, F. F. W. 30Sept.91
1Hyde, A. C. 27Aug.94
1Cobbold, E. C. 16Jan.96
1Brady, W. L. 26Mar.95
1Armstrong, J. H. 1July95
Smithett, H. C. E. 23Aug.95

Lieutenants. (15)

1Haines, A. M. 25Aug.86
1Baines, E.G.G.T. 20Oct.86
25Aug.86
1FitzGerald, C.M. 3July89
1Armstrong, W. McG. 16Oct.89
2*Burt, A. G., adjt.* 17Dec.89
1Clemson, W.F. 12Feb.90
d. 1Webb, S. E. D. 28Apr.90
1Bradshaw, W. E. J. 7May90
2Woodley, E. J. 15Dec.90
d. 2Howlett, F. P. 11Feb.91
1Gresson, T. T. 30Sept.91
2Thurnall, H. P. 26Oct.92
1Halford, M. F. 26Oct.92
s. *Justice, C. W.* 9Nov.92
2Capron, G. 27Aug.94
2Ashton, F. E. 27Nov.94
1Palmer, F. E. C. 29Dec.94
2Armstrong, J. S. 16Jan.95
Norrington, F. C. S. 13Feb.95
2Colston, H. K. 25Mar.95
1Isherwood, F. E. B. 1July95

2nd Lieutenants. (12)

2Sykes, W. E. 19Nov.92
2Middleton. M. 19Nov.92
2Longden, R. J. 17Dec.92
2Selous, R. 7Mar.94
2Taylor, C. H. 10Oct.94
2Bayley, G. E. (2Dec 94
1Brown, C. E. J. 23Jan.95
2Hill, F. T. C. 6Mar.95
1Gardner, R. 10July95
2June94
2Robertson, E. C. 28Sept.95
Adjts. 2Burt, A. G., *lt.* 7Jan.92
1Eolt, S. P., *capt.* 21Dec.92
Q.M. *FitzPatrick, R.* 1Apr.88
hon. capt. 1Apr.93
2Fuller, J., *hon. lt.* 21Dec.87
1Duggan, M. J., *hon. lt.* 14Aug.93

3rd Battalion.

Hon. Colonel.
Hardy, Maj. Gen. F. [R.] 4Apr.88

Lt.-Colonel.
Wilson, J. G., *hon. c.* (*t.*) 20Jan.88

Majors.
Groom, J. E., *hon. l. c.* 4June92
Morgan-Grenville, L. F. H. C. 8Apr.93

Captains. (10)
O'Hara. C. K. (*H.*), *hon. m.* 30Jan.84
Maclean, D. F. D., *hon. m.* 23May86
p.s. Davison-Bland, F. (*t.*) 20Oct.86
p.s. de Castro, J. A. 14July88
p.s. Grant, C. W. (*H.*) 3Apr.91
Learoyd, R. B. (*H.*), 6May91
p.s. Lowthorpe, E. F. 16Sept.93
p.s. Bower, H. M. (*H.*) 14Apr.94

Lieuts. and 2nd Lieuts. (15)

Lieutenants.
Harley, R. d'A. C. 4July90
p.s. Swanston, H. O. 12Nov.92
p.s. Hall, M. R. 12Nov.92
Cathcart, F. A. 12Nov.92
p.s. Forster, J.E. (*H*), *I. of M.* 29Apr.93
Coston, J. F. 17Mar.94
p.s. Rumbold, C. F. H. 5May94
Hunt, P. F. 2July94
Vaughan, P. E. 20Feb.95
p.s. White, H. P. M. 5June95
p.s. Vickerman, F. H. D. 23Oct.95

2nd Lieutenants.
Henderson, R.R. 6Feb.95
Montagu, F. J. O. 9Feb 95
Pope, F. 26May95
Atkins, G. M. D. 13June95
Wilson, R. B. 10July95

I. of M. Forster, J. E., *lt.* 9June94

Adjt. Colhoun, C. K., Maj. York&Lanc.R. 9Mar.92

Q.M. FitzPatrick, R. 1Apr.83
hon. capt. 1Apr.93

Digitized by Google

THE DURHAM LIGHT INFANTRY.

Regimental Dist. No. 68.....Newcastle.

The United Red and White Rose.

"Salamanca," "Vittoria," "Pyrenees," "Nivelle," "Orthes," "Peninsula," "Alma," "Inkerman," "Sevastopol," "Persia," "Reshire," "Bushire," "Kooshab," "New Zealand."

Line and Militia Battalions.

1st Bn. (68th Foot) ... ... *Dublin.*
2nd ,, (106th ,,) ... ... *Mhow, Bombay.*

3rd Bn. (1st Durham Mil.) ... *Barnard Castle.*
4th ,, (2nd Durham Mil.) ... *Newcastle.*

Depôt ... ... *Newcastle.*

Uniform.—Scarlet. *Facings.*—White. *Agents.*—Messrs. Holt & Co.

Volunteer Battalions.

1. 1st ... *Stockton-on-Tees.*
2. 2nd ... *Bishop Auckland*
3. 3rd ... ... *Sunderland.*
4. 4th ... ... *Durham.*
5. 5th ... *Gateshead.*

Page 635

Colonel ... ... Clarina, Gen. E. C. H., *Lord, C.B.*, ⊕ 11Nov.95
Officer Commanding Regt. Dist. ... ... Upcher, Col. R., *D.S.O.* 8Apr.94
*col.*9June96

1st and 2nd Battalions.

Lt.-Colonels. (2)
1Gordon, W. 31Oct.92
2Whitby, F. H. 27Aug.94

Majors. (8)
1Woodland, A. L. 28Mar.84
2Rosseter, H. D. 30Oct.90
s. Carleton, F. R. C., *p.s.c* 28July91
1Paget, A. de B. V. 21Oct.91
d. 1FitzGerald, H. S. 31Oct.92
2Davison, G. M. 11Apr.94
2Saunders, G. M. 1 Apr 94
1Curling, W. K. 27Aug.94

Captains. (12)
1Johnson-Smyth, T. R. 12Feb.85
2Menzies, W. M. 28Sept.85
2Payne, A. T. 5May87
Rose, W. C. 5Nov.87
w. *Kenyon-Slaney, F. G.* 28Nov.87
1Gunning, C. V. 5July88
1Vane, *Hon.* W. L. 29Oct.88
Robb, F. S., p.s.c. 2Feb.89
1Mansel, G. C. 1Apr.89
2Bush, J. E. 17Apr.89
v. *Parke, L.* 17Apr.89
Keane, G. W. 27Aug.90
Gardiner, R. J. 27Aug.90
d. 2Sitwell, F. H. S. 27Aug.90
2Buck, W. T. 28July91
2*De Lisle, H. De B.*, D.S.O., *adjt.* 10Oct.91
Wilson, C. E. 1Oct.91
1Baker, A. W. 19Apr.93
2Biddulph, N. T. 11Apr.94
1*Pratt, E. St. G., adjt.* 11Apr.94
Mathew, C. M. 11Apr.94
1Elwes, L. E. C. 11Apr.94
2Luard, C. C. 18Feb.95

Lieutenants. (19)
1McMahon, B. W. L. 26Nov.85
2Jones, M. D. G. 30Jan.86
1D'Arcy-Hildyard, R. M. 20Nov.89

Lieutenants—cont.
2Iremonger, E. A. 20Nov.89
d. 2Robertson-Glasgow, R. P. 27Aug.90
1Bell, R. F. 27Aug.90
d. 1Lascelles, W. C. 25Feb.91
1Saville, R. C. 10May91
2Cumming, H. R. 28July91
1Harter, G. B. 15Aug.91
2Hales, E. B. 19Sept.91
1Morant, H. H. S. 19Nov.92
1Tucker, A. C. 15Mar.93
Owen-Lewis, F. (prob.) 15Mar.93
2Crosthwaite, J. A. 19Apr.93
Anderson, R. H. B. (prob.) 11Apr.94
1Deacon, A. E. W. 11 Apr 94
2Wilkinson, H. B. Des V. 29July94
2Oakes, H. C. 30July94
2Stewart, A. F. 4 Aug. 94
2Martin, F. 13Feb.95

2nd Lieutenants. (13)
2Mander, D'A. W. 17Dec.92
1Fairfax, B. C. 3Mar.93
1Blake, E. A. C. 30 Apr 93
2Robb, A. K. 20May93
2Ainsworth, W. J. 19July93
2Moore, E. Du P. H. 2 Jun. 94
1Cochrane, G. L. 1 June 94
2Corbett, C. C. 1 Oct 94
2Lang, E. A. 10Oct.94
2Hall, R. E. C. 12Dec 94
2Davies, J. M. 6 Mar. 95
1Northey, W. 29Sept 95

Paym. 2Hales, E. B., *lt., (acting).*

Adj. 2De Lisle, H. de B., *D.S.O.*, capt. 1July92
1Pratt, E. St. G., *capt.* 19Nov.92

Q.M. *Byrne, J. M.* 24June88
hon. capt. 24June95
2Quatrough, W. J., *hon. lt.* 18Sept.86
Parkes, J. A., hon. lt. 16Mar.92
31Dec.87
1Liebrecht, J. H., *hon. lt.* 4Oct.93

3rd Battalion.

Hon. Colonel.
Surtees, C. F. 15Mar.75

Lt.-Colonel.
Wilson, R. B., *hon. c.* ⊕ 3July93

Majors.
Allison, J., *hon. l.c.* ⊕ 18June90
p.s. Grimshawe, E. S. V. 3July93

Captains. (8)
p.s. Greenwood, H. P. (*H.*) 29Oct.87
p.s. Fairbairn, J. B. (*t.*) 27June88
Sowerby, T. G. 2Mar.89
Sowerby, H. J. 8Nov.90
p.s. Basset, P. T. B. 4Nov.93
Walker, L. E. 4Nov.93
Briggs, W. H. 4Nov.93

Lieuts. and 2nd Lieuts. (13)

Lieutenants.
Surtees, H. S. B. 30Jan.92
p.s. Powell, O. M. (*T.*) 4Apr.92
Graham, F. W. 21July94
Lister, G. D. 21July94
Sowerby, E. C. 21July94
Whitbread, R. 15May95

2nd Lieutenants.
Brereton, D. L. 12Sept.94
Feilden, R. 31Oct.94
Low, H. F. 9Jan 95
Thresher, E. B. 15Feb.95

I. of M.

Adj. Eccles, R., Maj. Oxf. L.I. 2May92
Q.M. Parkes, J. A., *hon. lt.* 16Mar.92

Med. Off. Munro, J., *M.D., Surg.-Lt.-Col.* 1Dec.91

4th Battalion.

Hon. Colonel.
Allison, J. J., C.B., *hon. c.* 20Aug.92

Lt.-Colonel.
p.s. Smith, E. L., *hon. c.* 5Oct.92

Majors.
p.s. Reid, A., (*H.*), *hon. l.c.* 10Oct.91
p.s. Lambert, M., H., (*H.*) ⊕ *hon. l.c.* 12Nov.92

Captains. (10)
p.s. Lockhart, T., *hon.m.* ⊕ 17Aug.81
p.s. Staniford, W. M. ⊕ 20Oct.83
p.s. Gales, E. F. 15June85
p.s. Scott, N. H. 23June86
p.s. Greenwell, H. M. 25Apr.88
Fogg-Elliot, C. T. 19Nov.92
Cardiff, B. H. W. 19Nov.92
Lindsell, C. F., Capt. 7Oct.93

Lieuts. and 2nd Lieuts. (15)

Lieutenants.
Shuttleworth, C. E. 4Nov.93
Rogerson, W. E. (*H.*) *I. of M.* 17Oct.94
Hodgson, T. 17Oct.94
Wildes, G. S. D. 17Oct.94
Green, E. F. 9Oct.95
Roskell, W. J. 9Oct.95
de Pledge G. F. 9Oct.95
Irvine, A. E. 9Oct.95
Coghill, D. M. 9Oct 95

2nd Lieutenants.
Gover, W. W. B. 30Sept.95
Watts, H. P. 20Oct.95
Mossman, T. P. 30Nov.95

I. of M. Rogerson, W. E., *lt.* 8Apr.95

Adj. Evelegh, C. N., Capt. D. of Corn. L. I. 19Feb.95
(*Capt. in the Army* 14Aug.89)
Q.M. Byrne, J. M., *hon. capt.*

Digitized by Google

THE HIGHLAND LIGHT INFANTRY.

Regimental Dist. No. 71. ..... Hamilton.

The Elephant, superscribed "Assaye."

"Carnatic," "Sholinghur," "Mysore," "Hindoostan," "Seringapatam," "Cape of Good Hope, 1806," "Roleia," "Vimiera," "Corunna," "Busaco," "Fuentes d'Onor," "Ciudad Rodrigo," "Badajos," "Almaraz," "Salamanca," "Vittoria," "Pyrenees," "Nivelle," "Nive," "Orthez," "Toulouse," "Peninsula," "Waterloo," "South Africa, 1851-3-4," "Sevastopol," "Central India," "Egypt, 1882," "Tel-el-Kebir."

Line and Militia Battalions.

1st Bn. (71st Foot) ... *Malta.*
2nd ,, (74th ,,) ... *Fyzabad, Bengal.*
3rd Bn. (1st R. Lanark Mil.) *Hamilton.*
4th ,, (1st R. Lanark Mil.) *Hamilton.*
Depôt ... ... *Hamilton.*

Uniform.—Scarlet. *Facings.*—Yellow. *Agents.*—*Sir* C. R. McGrigor, *Bt.*, & Co.

Volunteer Battalions.

1. 1st. ... ... *Glasgow.*
2. 2nd. ... ... *Overnewton.*
3. 3rd ... ... *Glasgow.*
4. 9th Lanarkshire ... *Lanark.*
5. 5th. ... ... *Glasgow.*

Page ... ... 640.

Colonel ... ... Patton-Bethune, Gen. W. D. P. 8Oct.75
Officer Commanding Regtl. Dist. ... ... Lynch, Col. A. H. C. 17Mar.92
col. 22Nov.88

1st and 2nd Battalions.

Lt.-Colonels. (2)

3Craigie, J. H. S., *p.s.c.* 3Apr.93
1Reid, F. M. 22Nov.94

Majors. (8)

1Rutherford, R. D. B. 31Oct.88
24Feb.86
1Spencer, E. 3Apr.89
Mac Donald, *Sir* C. M., *K.C.M.G.* 14Sept.89
18Nov.92
3Kelham, H. R. 31Jan.90
d. 1Carey, C. W. 22Nov.90
s. Mitchell-Innes, J. 22Nov.94
m. ¶©Edwards, W. M. M. 4Sept 95
Garland, E.A.C. 18Nov 95

Captains. (12)

3Cavendish, C.C. 10Feb.88
3Midwood, H. 11Sept.88
3Synge, R. F. M. F. M. 15Dec.88
1Anson, *Hon.* H. J. 3Apr.89
v. *Conway-Gordon, I. C.* 6May89
v. *Balfour, A. G.* 1Nov.90
s. *Hunt, J. D.* 22Nov.90
1Richardson, J. 22Nov.90
v. *Carey, G. T. J.* 18Feb.91
28Crase-Dickins, S. W. 18Feb.91
v. *Whistler, F.* 3Feb.92
2Stockwell, G. C. I. 18Sept.92
v. *Kaye, H. F.* 26Oct.92
1Ross, T. C. 14Nov.92
m. *Evans-Lombe, A. F.* 14Nov.92
2Sandys-Lumsdaine, F. M. 17Dec.92
2*Rondalson, R. W. H., adjt.* 17May93
1Wolfe-Murray, A. A. 15June93

Captains—cont.

2Fergusson, H. C. 22Nov.94
1Noyes, C. E. 1Jan.95
1Purvis, J. H. 7Jan.95
1Maberly, L. E. 6Aug 95

Lieutenants. (18)

1Lambton, A. F. 6May90
p.s. 1Eliott-Lockhart, A. A. 23Oct.90
2Neilson, W. 22Nov.90
1Cowan, J.W.A. 18Feb.91
1Hill, E. R. 4May91
1*Begbie, G. E., adjt.* 8Feb.92
1Hamilton, W. M. F. 18Sept.92
2Thackeray, H. J. 14Nov.92
1Wilson, G.T.B. 23Nov.92
1Feilden, E.L.C. 24Nov.92
2de Berry, H. G. N. 17Dec.92
1Andrews, C. E. 17May93
1Twynam, T.M. 25June93
1Haldane, R.J.A. 14Jan.94
2Ford, F. C. M. 6June94
d. 2Grahame, J. C. 22Nov.94
2Armstrong, E. 1Jan 95
2Mowbray, B. C. 7Jan.95
2Prentice, R.E.S. 6Aug.95

2nd Lieutenants. (16)

1Browne, A. N. E. 20May93
2Grant, A. C. 21Oct.93
2Robertson, C. 21Oct.93
1Anderson, B. W. H. 7Mar.94
2Pack-Beresford, H. J. 18July94
2Murray, T. F. 10Oct.94
2Maxwell, D.W. 20Feb.95
1Bonaid, J. J. 6Mar.95
2Rolland, K. L. 6Mar.95
1Home, T. P. M. 6Mar.95
1Singleton, H. T. C. 6Mar.95
2Chichester, R. G. I. 29May95
1Mayne, C. B. G. 19June95
2Balfour, P. 28Sept 95
2Gaussen, A. W. D. 28Sept.95

Paym. 2Johnston, R., *hon. m.*
Adj. 2Ronaldson, R. W. H., *capt.* 26Apr.93
1Begbie, G. E., *lt.* 14Jan.94
Q.M. *Bissett. W.* 1Apr.82
hon. capt. 1Apr.92

3rd and 4th Battalions.

Lt.-Colonel Commandant.

Thackeray, J. W., *hon. c.* 4Aug.88
lt.-col. 16Dec.85

Lt.-Colonel.

3Story, W. F. *hon. c.* 24Oct.88

Majors

4Robertson-Aikman, T. S. G. H. 24Oct.88
3Stewart, H. L. St. G. 2July90
4Graham-Toler, J. O., Hon. Maj., ret. pay, *hon. l.c.* 30June94
3Pagan, G. A., Capt. ret. pay, *hon. l.c.* 22May95

Captains. (16)

p.s. 3Blake-Aughton, G. E. (*H.*), *I. of M., hon. m.* 9May81
4Everett, E. A. 16June88
p.s. Cramer, J. H. (*H.*) 4May89
3McEwan, F. J. 16Jan.92
3Mounsey Grant, C. J. G. 16Jan.92
3O'Dell, T. S. 16Jan.92
4Allen, J. H. E., *hon. m.* 30May92
Kindersley, A. O. L. 17Sept.92
3Robertson-Cuninghame, H. R. R. 24Sept.92
4Parkinson, R. H., *hon. m.* 3Mar.93
15Apr.89
4Thynne, T. U., *hon. m.* 28Oct.93

Captains—cont.

4Greig, R., *hon. m.* (I) 26Nov.93
15Oct.87
4Robertson-Aikman, D. F (*H.*) 29July94
3Wyndham, L. C. E. (*H.*) 14Nov.94
4Robertson-Aikman, H. R., Capt. ret. pay (*H.*) 27Feb.95
Elin, J. E., *hon. m.* 27May95
10Jan.85

Lieuts. and 2nd Lieuts. (24)

Lieutenants.

4Ingle, A. C. B. 11Mar.91
3Morrison, C. R. 13Feb.92
4Bennett, J. L. H. 1June92
3Hore-Ruthven, *Hon.* A. G. A. 27Apr.93
3Lyon-Campbell, C. A. M. 5July93
4Gillon, A. 5July93
4Jones, A. W. (*H.*), *I. of M.* 5July93
4Bridge, W. B. C. 1May95
3Gubbins, M. S. B. 1May95
p.s. 4*Chancellor, A. R.* (*H.*) 1May95
4Mearns, W. 1May95
3Hamilton, W. F. 1May95
4Segrave, W. E. 1May95
3Anderson, J. F. 1May95
4Marks, C. L. 1May95
4Murray-Gourlay, J. 1May95

2nd Lieutenants.

3Foster-Barham, R. H 12Dec.94
3Jarvis, N. A. 27May95
3Gubbins, L. B. B. 18Sept 95
3Bryant, H. B. F. 30Sept.95
I. of M. 3Blake-Aughton, G. E., *hon. m.* 4Jones, A. W., *lt.* 9June94

Adjs.

3¶©Edwards, W. M. M., Maj. High. L.I. 1Jan.92
4Evans-Lombe, A. F., Capt. High L.I. 1Jan.95 (*Capt. in the army* 14Nov.92)
Q.M. Bissett, W., *hon capt.*

Digitized by Google

SEAFORTH HIGHLANDERS (ROSS-SHIRE BUFFS, THE DUKE OF ALBANY'S).

Regimental Dist. No. 72.....Fort George.

In each of the four corners the late Duke of York's Cypher and Coronet.
The motto "*Cuidich'n Righ.*" The Elephant, superscribed "Assaye."
"Carnatic," "Mysore," "Hindoostan," "Cape of Good Hope, 1806," "Maida," "Java," "South Africa, 1835," "Sevastopol," "Persia," "Koosh-ab," "Lucknow," "Central India," "Peiwar Kotal," "Charasiah," "Kabul, 1879," "Kandahar, 1880," "Afghanistan, 1878-80," "Egypt, 1882," "Tel-el-Kebir."

Line and Militia Battalions.

1st Bn. (72nd Foot) ... *Aldershot.*
2nd " (78th ") ... *Ferozepore, Punjab.*
3rd Bn. (Highland (Rifle) Mil.) ... ... *Dingwall.*

Depôt ... ... *Fort George.*

Uniforms.—Scarlet. *Facings.*—Yellow. *Agents.*—Messrs. Cox & Co.

Volunteer Battalions.

1. 1st ... ... *Dingwall.*
2. 1st Sutherland ... *Golspie.*
3. 3rd ... ... *Elgin.*

Page ... ... 641.

Colonel ... ... Parke, Lt. Gen. (*Hon. Gen.*) *Sir* W., *K.C.B.* 19Aug.93
25July98
6June04
col. 11July00

Officer Commanding Regtl. Dist.... ... ... Gordon, Col. W.

1st and 2nd Battalions.

Lt.-Colonels (2)
2Stewart, C.J.B. 8May93
1Murray, R. H. 3July95
col. 10Dec.92

Majors. (3)
2Hughes-Hallett, J. W. 27Mar.90
1Campbell, J.A. 14Feb.91
2Mackenzie, K. R. 2Sept.91
2Hatton, W. de B. 28Nov.92
d. 1Jameson, S. B. 8May93
m. Barlow, H. S. 25Jan.94
e. Monro, S. C. H. 1Apr.95
26Apr.88
v. Macdonald, H. C. F. 3July95

Captains. (12)
v. *Mackintosh, G.* 8May89
1Egerton, G. G. A. 16May89
Hunter, W. H. 1Aug.89
s. *Seton-Christopher, A. C.* 25Oct.89
1Tod, G. R. 25Oct.89
2Elliot, G. R. 25Oct.89
s. *Mackenzie, C. J.* 25Oct.89
bt. maj. 27Apr.92
1Spottiswoode, A. A. 26Oct.89
d. 2Ewart, C. F. S. 29Oct.90
3Clark, J. R. 29Oct.90
m. *Hopkins, H. F. N.* 14Feb.91
s. *Alison, R. F* 11Aug.91
v. *Feilden, G. C.* 2Sept.91
2Moon, W. G. 1Dec.91
3Campbell, D. 28Nov 92
2Forbes-Sempill, *Hon.* D. 28Jan.94

Captains—cont.
v. *Stirling, A* 26Jan.94
2Cowans, E.A. 16July94
1Lumsden, G. M. 13Sept.94
1Baillie, A.C.D. 1Feb 95
1Murray, M. D. 1Feb 95
1Maclachlan, N. C. 1Apr.95
1Bradford, E. B. 8July95

Lieutenants. (19)
2Galloway, H. B. 29Oct.90
1McClintock, A. 22Apr.91
2*Cunliffe, F. H. G., adjt.* 11Aug.91
s. 1Ritchie, A. B. 28Sept.91
d. 1Vandeleur, R. S. 28Sept.91
2Fetherstonhaugh, T. 1Dec.91
1*Ramsden, C. J., adjt.* 4May92
2Brodie, A. W. M. 28Nov.92
d. 2Stockwell, L.T. 10 May93
2Stewart, A. B. A. 1June93
e.s. *Hopkinson, H. v. B.* 18June93
1Gaisford, W. T. 21Jan.94
1Pitcairn, A. H. 26Jan 94
2Blair, H. M. 16July94
1Cox, E. 18Sept.94
2Radclyffe, C. P. F. 1Feb.95
1Thomson, N. A. 8Mar.95
2Grant, J. P. 1Apr.95
2Alexander, A. C. B. 13June95
2Arbuthnot, K. W. 3July95
2Lindsay, M. W. H. 26Oct.95
2Chamley, C. B. 1Nov.95

2nd Lieutenants. (12)
1Gascoigne, C. C. O. 28Feb.94
2Doig, C. P. 10Oct.94

2nd Lieutenants—cont.
3Oliphant, W. S. 10Oct.94
2Stewart, R. R. 24Oct.94
1Dennis, M. F. 29May95
1McNeill, A. J. 29May95
2Marshall, F. J. 28Sept 95
2Daniell, F. E. L. 28Sept.95
1Stockwell, C. I. 28Sept 95

Paym. 2Elliot, G. R., *capt.* (*acting.*)
Adjts. 3Cunliffe, F. H. G., *lt.* 14Nov.92
1Ramsden, C. J., *lt.* 19Oct.95

Q.M. Lauder, R. R., hon. lt. 6Oct.86
3Glynn, M., *hon. lt.* 28Nov.92
1Anderson, G. W., *hon. lt.* 23Dec.94

3rd Battalion.

Lt.-Colonel.
p.s. Macleay, A. C. (*t.*), *hon. c.* 2Mar.82

Major
Munro, *Sir* H., *Bt.*, *hon. l.c.* 25Mar.85
p.s. Henderson, J. H. 17Dec.92

Captains. (10)
Horne, E. W., *hon. m.* 11Nov.83
Baird, H. B., *hon. m.*
Monro, C. L. D. 20Nov.91
p.s. Rose, J. B. 21Nov.91
p.s. Whitaker, W. I. 22Mar.92
Davidson, H., *hon. m.* (*E*) 28Mar.92
p.s. Brown, H. L. 17Mar.94
p.s. Livingston-Macdonald, R. J. M. 4Apr.94

Lieuts. and 2nd Lieuts. (15)
Lieutenants.
Middlemist, J. M. (*H.*) 11Mar.91
Bayne, J. E. 21Nov.91
p.s. Ingle, H. M. (*H.*), *I. of M.* 16Jan.92
p.s. Rose, H. A. N. 5Nov.92
p.s. Clarke, J. C. 6May93
Robertson, G. 4Apr.94
p.s. Home, W. G. 4Apr.94

2nd Lieutenants.
Bruce, A. G. 19Jan.94
Horne, A. 24Oct.94
Stark, A. R. 16Jan.95

I. of M. Ingle, H. M., *lt.* 28Jan.95

Adjt. Barlow, H. S., *Maj. Sea. Highrs.* 10May93

Q.M. Lauder, R. R., *hon. lt.*

Med. Off. Corbet, J., *hon. surr. m.* 6May93
1Oct.77

Digitized by Google

THE GORDON HIGHLANDERS.

Regimental Dist. No. 75.....Aberdeen.

The Sphinx, superscribed "Egypt." The Royal Tiger, superscribed "India."

"Mysore," "Seringapatam," "Egmont-op-Zee," "Mandora," "Corunna," "Fuentes d'Onor," "Almaraz," "Vittoria," "Pyrenees," "Nive," "Orthes," "Peninsula," "Waterloo," "South Africa, 1846," "Delhi," "Lucknow," "Charasiah," "Kabul, 1879," "Kandahar, 1880," "Afghanistan, 1878-80," "Egypt, 1882, 1884," "Tel-el-Kebir," "Nile, 1884-85."

Line and Militia Battalions.

1st Bn. (75th Foot) ... *Rawal Pindi, Punjab.*
2nd " (92nd ") ... *Glasgow.*
3rd Bn. (R. Aberdeenshire Mil.) ... ... *Aberdeen.*
Depôt ... ... *Aberdeen.*

Uniform.—Scarlet. *Facings.*—Yellow. *Agents.*—Messrs. Holt & Co.

Volunteer Battalions.

1. 1st ... ... *Aberdeen.*
2. 2nd ... ... *Aberdeen.*
3. 3rd ... ... *Peterhead.*
4. 4th ... ... *Aberdeen.*
5. 5th ... ... *Banchory.*
6. 6th ... ... *Keith.*

Page 642

Colonel... ... ... Gordon, Maj.-Gen. (*Hon. Lt.-Gen.*) C. E. P., *C.B.*, *A.D.C.* 30June95
Officer Commanding Regtl. Dist. ... Boyes, Col. J. E. 1Apr.92
col. 18Nov.86

1st and 2nd Battalions.

Lt.-Colonels. (2)

1Mathias, H. H. 14Feb.95
2Napier, *Hon.* J. S. 1July95

Majors. (8)

2Kevill-Davies, S. E. O'B. 1July91
1Downman, G. T. F. 25Nov.91
v. Scott, W. A. 10Oct.92
'Macbean, F. 23Sept.93
2Payne, C. H. 24Jan.94
11Oct.85
d. 2Wright, H. 14Feb.95
1Burney, H. H., *p.s.c.* 29May95
1Jennings-Bramley, R. D. 1July95

Captains. (13)

2Fraser, A. D. 8Dec.86
Douglas-Hamilton, C. R. S. 13Apr.87
4Dec.86
s. *Denne, H. W. D., p.s.c.* 1July87
1Miller-Wallnutt, C. C. 14Jan.88
2Staunton, G. 18Jan.88
2Sinclair Wemyss, R. D. 22May89
1Henderson, J. S. 26Oct.89
3Gordon, F., *p.s.c.* 1Nov.90
v. *Abercrombie, C. F. N.* 4Mar.91
a.a. *Jackson, H. W.* 18Sept.91
m. *Hunter-Blair, R. S.* 18Sept.91
v. *Gordon, E. H. H.* 8Apr.92
1Thomson, S. 8Apr.92
1Haldane, J. A. L. 8Apr.92
2Neish, F. H. 18Sept.93
d. 1Unlacke, H. P. 28Sept.93
2Macneal, H. 9Apr.94
s. Aitken, J. C. 14Feb.95
2Murray, S. L. 14Feb.95
1Forbes, *Hon.* W. R. D. 17Apr.95

Lieutenants. (19)

2Norman, A. O. 2Jan.86
26Nov.85
1Towse, E. B. 2Jan.86
16Dec.85
d. 2Buchanan, A. L. H. 28Apr.86
Streatfeild, E. 28Apr.86
1*Kerr, F. W., adjt.* 25Aug.86
1Adair, D. 10Nov.86
s. 2Meyrick, St. J. 29Dec.86
1Campbell, W. 5Dec.90
1Greenhill-Gardyne, A. D. 4Mar.91
1Gordon, W. E. 18Sept.91
2*Bethune, H. A., adjt.* 1Feb.92
2McConnel, F. B. 6Apr.93
d. 1Tytler, R. A. N. 8Apr.92
2Carnegie, *Hon.* R. F. 10Oct.92
1Macnab, G. R. 24Nov.92
1Gordon, A. F. 18Sept.93
1Wingate, A. S. 28Sept.93
1Meiklejohn, M. F. M. 9Apr.94
1Mackenzie, G. D. 11Apr.94
1Dingwall, K. 21Nov.94
1Watt, D. M. 14Feb.95
1Cameron, G. E. E. G. 17Apr.95

2nd Lieutenants. (12)

1Craufurd, G. S. G. 18June92
2Monro, C. G. 22June92
2Maitland, S. C. 20May93
2Simpson, C. J. 19July93
1Younger, D. R. 23Dec 93
2Wedderburn, H. S. 23Dec.93
2Lamont, A. 2June94
1Allan, P. S. 6Mar.95
2Marshall, W. M. K. 6Mar.95

2nd Lieutenants—cont.

2Findlay, C. W. McD. 29May95
1Booth, T. M. 29May95
2Outhwaite, J. H. 19June95

Paym. 1Mackenzie, G. D., *lt. (actg)*
Adjt. 1Kerr, *F. W., lt.* 31Jan.92
2Bethune, H. A., *lt.* 1Feb.92
Q.M. 1Carlaw, H. 16Aug.84
hon. capt. 16Aug.94
2Anderson, W., *hon. lt.* 31Aug.92
Burns, T., hon. lt. 5May95

3rd Battalion.

Hon. Colonel.
Field Marshal H.R.H. *Albert Edward*, Prince of *Wales*, K.G., K.T., K.P., G.C.B., G.C.S.I., G.C.M.G., G.C.I.E., A.D.C. 20Nov.72

Lt.-Colonels.

Man, *J. A.* (*H.*), *hon. c.* 1Feb.89
Kintore, *Rt. Hon.* A. H. T., *Earl of, G.C.M.G., hon. c.* 17Oct.91

Majors.

Saltoun, A. W. F., *Lord*, Lt. Col. 7May90
p.s. Stewart Menzies, W. J. B. 13Apr.92

Captains. (8)

Abercromby, G. C. Capt. ret. pay, *hon. m.* (*H.*) (*t*) 27June88
Kennard, C. W. 14Mar.91
p.s. Malcolmson, J. G. (*H.*), *I. of M.* 9May93
Leith, A. H. 8Feb.94
p.s. Forbes, J. O. 7Nov.94
Fellowes-Gordon, H. G. 21Aug.95

Lieuts. and 2nd Lieuts. (13)

Lieutenants.

Middleton, G. 9May92
Duff, A. A. 6Jan 94
Fox, R. M. D. 10Oct.94
Dalrymple-Hay, J. D. 10Oct.94

2nd Lieutenants.

Morison, A. E. F. 17Feb.94
Forbes, I. R. I. F. 10Oct.94
Inverurie, I. D. M., *Lord* 2Jan.95
Kemp, B. H. 2Jan.95
Lumsden, H. P. H. 3June95
Baird, A. W. F. 30Oct.95

I. of M. Malcolmson, J. G., *capt.* 4May91
Adjt. Hunter-Blair, R. S., *Capt.* Gord. Highrs. 1May95
(*Capt. in the Army* 18Sept.91)
Q.M. Burns, T., *hon. lt.*
Med. Off. Macquibban, C. M. *M.D., Surg.-Lt.-Col.* 1Dec.91

Digitized by Google

THE QUEEN'S OWN CAMERON HIGHLANDERS.

Regimental Dist. No. 79.——Inverness.

The Thistle ensigned with the Imperial Crown. The Sphinx, superscribed "Egypt."

"Egmont-op-Zee." "Fuentes d'Onor," "Salamanca," "Pyrenees," "Nivelle," "Nive," "Toulouse," "Peninsula," "Waterloo," "Alma," "Sevastopol," "Lucknow," "Egypt, 1882," "Tel-el-Kebir," "Nile, 1884-85."

Line and Militia Battalions.

1st Bn. (79th Foot) ... ... *Gibraltar.* } 2nd Bn. (Highland (Lt. Inf.) Mil.) *Inverness.*
Depôt ... ... *Inverness.*

Uniform.—Scarlet. *Facings.*—Blue. *Agents.*—Messrs. Holt & Co.

Volunteer Battalion.

1. 1st. ... ... *Inverness* ... ... Page 648.

Colonel ... ... Taylor, Gen. *Sir* R. C. H., *K.C.B.* ... 9Sept.87 18Sept.51

Officer Commanding Regtl. Dist. ... Gordon, Col. W. ... ... 6June94 *col.* 11July90

1st Battalion.

Lt.-Colonel. (1)

Money, G. L. C., *D.S.O.*, *A.D.C.* 21May94 1Jan.88
bt.-col. 23Jan.95

Majors. (4)

Hunt, J. M. 1Dec.86 18Nov.93
Kennedy, T. F. A. 22Feb.98
d. Napier, R. F. L. 4Oct.98
Hacket-Thompson, F. 21May94

Captains. (7)

Mackenzie, T. A. 16Jan.85
d. Malcolm, H. H. L. 24Aug.85
s. *Urquhart, B. C.* 2Nov.85
v. *Davidson, D. F.* 1Dec.86
v. *Brooke, E. A. P.* 15May89 17Jan.89
Scott-Elliot, A. 23Oct.90
v. *Cawaye, G. R.* 23Oct.90
s. *Ewart, J. S., p.s.c.* 24July91
Risch, M. S. 7Dec.91
Findlay, C. 7Dec.91
s.a. *McKerrell, A. de S.* 2Aug.92
v. *Douglas-Hamilton, A. F.* 7Dec.92
Murray, *Hon.* A. D. 11Mar.93
m. *Ewart, W. D.* 1Apr.93
v. *Wolrige-Gordon, H. G.* 7Sept.93
MacFarlan, F. A., adjt. 1Feb.94
Egerton, A. F. 21May94
Scott-Kerr, F. L. 24July95

Lieutenants. (9)

MacEwen, D. L. 24July91
s. McLachlan, J. D. 2Aug.92
Campbell, J. 1Apr.93
d. Murray, *Hon.* E. O. 14June93
Chancellor, A. 7Sept.93
Cameron, A. 12Sept.93
Greene, L. O. 1Feb 94
Brown, H. R. 21May94
Cameron, N. J. G. 24July95

2nd Lieutenants. (8)

Sorel-Cameron, G. C. M. 5Apr.93
MacBean, W. W. 9Sept.93
Nicholson, A. D. 21Oct.93
Blair, J. C. O. 23Dec 93
Baird, P. T. C. 7Mar.94
Adlercron, R. L. 3June94
Maitland, *Hon.* A. H. 27June94
s.a. Healey, T. H. 9Oct.95

Adjt. MacFarlan, F. A., *capt.* 1Feb.94
Q.M. *Emslie, J., hon. lt.* 13Apr.87
Young, W., *hon. lt.* 16Apr.91

2nd Battalion.

Lt.-Colonel.

Macdonald, J. A., *hon. c.* 7Sept.87

Majors.

p.s. Mackintosh of Mackintosh, A. D., *hon. l.c.* 17Apr.89
Paterson, R. A. (*H.*) 15May95

Captains. (10)

Stewart, C. D. 13Apr.89
Radcliffe, J. H. F. 13Apr.89
p.s. Douglas, A. B., *hon. m.* (*t*) 26June79
p.s. Mackenzie, W. R. D. 15Aug.91
MacLeod, N., Capt. ret. pay, *hon. m.* 23Apr.92
Mackenzie, K. J., Capt. ret. pay 4May93
p.s. Mackintosh, E. N. 29Oct.92
Hay, Hon. A. 8June94

Lieuts. and 2nd Lieuts. (15

Lieutenants.

Abinger, J. Y. MacG., *Lord* 9Aug.
Grant-Peterkin, M. J. 15Aug.
McDonald, A. W. 4May
Mackintosh, W. E. 27Aug.
Brodie, R. H. 27Aug.
Cuddon Fletcher, B. S. 7Apr.
Forbes-Gordon, A. D. 22Aug.
Davy, G. A. C. 22Aug.
p.s. Haig, D. P. 10Apr.

2nd Lieutenants.

Mackenzie, E. B. 1Mar.
Miers, D. N. C. C. 24Feb.
Macpherson, W. R. 19Sept.
Macdonald, W. M. 20Mar.
Macpherson, A. D. 9Oct.
Brander-Dunbar, J. 23Oct.

Adjt. Ewart, W. D., Capt. Cam'n Highrs. 4Nov.
(*Capt. in the Army* 1Apr.9

Q.M. *Emslie, J., hon. lt.* 13Apr.

Med. Off. McFadyen, D., *Surg. Lt. Col.* 2May

Digitized by Google

THE ROYAL IRISH RIFLES.

Regimental Dist. No. 83. .....Belfast.

The Harp and Crown, with the motto "*Quis separabit.*"
The Sphinx, superscribed "Egypt."
"India," "Cape of Good Hope, 1806," "Bourbon," "Talavera," "Busaco," "Fuentes d'Onor," "Ciudad Rodrigo," "Badajos," "Salamanca," "Vittoria," "Nivelle," "Orthes," "Toulouse," "Peninsula," "Central India."

1st Bn.	(83rd Foot)	*Brighton.*	4th Bn.	(Rl. Antrim Mil.)	*Belfast.*
2nd ,,	(86th ,,)	*Bombay.*	5th ,,	(Royal South Down Mil.) ...	*Downpatrick.*
3rd ,,	(Royal North Down Mil.)	*Newtownards.*	6th ,,	(Louth Mil.)	*Dundalk.*
			Depôt	... ...	*Belfast.*

Uniform.—Green. *Facings.*—Dark Green. *Agents.*—Messrs. Cox & Co.

Colonel ... ... Bradford, Lt. Gen. (*Hon. Gen.*) W. H. 24May86

Officer Commanding Regtl. Dist. ... ... Graves, Col. F. J. 21Sept.95
*col.*15June89

1st and 2nd Battalions.

Lt.-Colonels. (2)

1Knox, R. J. 4June94
2Selby-Smyth, E. G. 2Sept 95

Majors. (8)

1Haggard, C. 3Aug.89
d. 1Eagar, H. A. 28Dec.89
2Seton, H. J. 2July90
m. Swaine, A. T. 18Apr.92
2Tobin, F. J. 10Jan.93
s.c. 1Adye, W. 2Mar.93
2Brown, J. S. 4June94
m. Allen, E. 28Sept.95

Captains. (12)

2Buckle, R. A. S. 7Sept.86
m. *Welman, H. L.* 24Jan.87
m. *Dunlop, W. H.* 28May87
e.a. *O'Leary, W. E., p.s.c.* 28May87
d. 2Hallum, O. C. J. 4Aug.87
2McWhinnie, W. J. 26Oct.87
m. *Spencer, A. C. D.* 31Dec.87
p.d. *Edwards, T.* 6June88
1*Curzon, Fitz R. E. P., adjt.* 14Nov.88
1Cliff, H. M. 19Feb.90
21Nov.88
2Morphy, H. J. 8Aug.89
1Beresford, K. 4Sept.89
1Bell, F. J. H. 4Sept.89
v. *Harvey, C. E. R.* 4Sept.89
d. 2Massey, G. W. 2Mar.93
e. *Fox-Strangways, T. S.* 1July93
1Rowley, R. A. D. *p.s.c.* 1July93
1Laurie, G. B. 20Nov.93
1Lillingston, W. G. 4June94
2Addison, A. J. B. 20Feb 95
1Carew, P. M. L. 10July95
18Feb.95
Despard, H. F. B. 2Sept.95

Lieutenants. (19)

2Ryan, R. F. 18July88
1Blunt, W. E. O. C. 21Nov.88
1Carson, T. 21Nov.88
d. 2Hall, A. B. K. 16Mar.89
2Weir, A. V. 3July89
Festing, A. H. 3July89
m.i. *Atkins, W.* 5Aug.89
1Nobletts, L. H. 1Oct.89
2Cary, G. S. 18Dec.89
2Fox, B. H. M. 2Jan.90
2Jameson, W. 23July90
2Kelly, T. J. 18July91
d. 1Westropp, M. S. D. 2Mar.93
2*Christie, E. J., adjt.* 2Mar.93
2Harvey H. C. 23Mar.93
2Dimsdale, W. P. 1July93
1Eckford, P. G. W. 20Nov.93
2Peck E M 4June94
1Baker, C. C. 18Nov.94
1King-Harman, W. A. 20Feb.95
2Wilmot-Sitwell, D. 27July95
2Bradford, E. C. 28Sept.95

2nd Lieutenants. (12)

1Brenan, H. G. 17Jan.9
2Kennedy, H. A. 26July9
2Wright, B. C. 12Mar.9
2Molloy, G. M. 19July9
2Spedding, C. R. 23Dec.9
2Will, L. ... K. 7Mar.9
2Daunt, E. A. C. 7Mar.9
1Alston, J. W. 10Oct.9
1Low, H. L. 23Jan.9
1Wilding, H. 20May9
1Charley, H. R. 28Sept 9

Adjt. 1Curzon, Fitz R. E. P. *capt.* 1Jan.9
2Christie, E. J., *lt.* 2Feb.9

Q.M. *Pike, T., hon. lt.* 7Apr.8
McClenaghan, S., hon lt. 7Apr.8
2Dwyer, J., *hon. lt.* 23Jan.9
Foley, J., hon. lt. 17Aug.9
1Cunningham, J., *hon. lt.* 28Feb.9
Pecknold, A., hon. lt 18June9

Continued on Col. 525.

Digitized by Google

THE ROYAL IRISH RIFLES—*continued.*

3rd Battalion.

Hon. Colonel.

Dufferin and Ava, Most Hon. ***F. T.,*** Marquis of, K.P., G.C.B., G.C.M.G. 18Jan.65

Lt.-Colonel.

McCance, J., *hon. c.* 2Dec.93

Majors.

Delacherois, D. L., *hon. l.c.* (*H.*), 5Dec.91
Sharman-Crawford, R. G., Capt. 22Aug.94

***Captains.* (3)**

p.s. Findlay, F., *hon. m.* 18Sept.83
Pakenham, E. T., Capt. ret. pay, *hon. m.* 19Dec.88
O'Callaghan, C. D. 12June91
Finn, J. C. F. 23Dec.91
Newton, R. C. 18May92
Oppenheim, E. C. 24June93
Mills, W. A. C. (*H.*), *I. of M.* 8Mar.94
Humby, J. F. 22June95

***Lieuts. and 2nd Lieuts.* (13)**

Lieutenants.

Dixon, D. 16Sept.93
Kirkpatrick, G. A. M. 6Sept.93
Rosborough, J. (*H.*) 10June95
Hamilton-Blackwood, *Lord* F. T. 10June95

2nd Lieutenants.

Ritchie, B. 3Feb.94
Rowan-Hamilton, S. O. 19Dec.94
Ewing, J. P. 23Oct.95

Adjt. Allen, E., Maj. R. Ir. Rif. 1Feb.94

I. of M. Mills, W. A. C., *capt.* 21Oct.93

Q.M. Pecknold, A., *hon. lt.* 13June94

4th Battalion.

Hon. Colonel.

Macnaghten, Sir *F. E.,* Bt., *Col.* 1Feb.90

Lt.-Colonel.

Cutbill, H. D. A., Col. ret. pay, *p.s.c.* 9Oct.95

Majors.

Whitla, J. A. 23July92
Montgomery, J. A. 13Mar.95

***Captains.* (5)**

p.s. Arnold, E. C. 6Feb.92
Murray, C. S. 23July92
Sharpe, W. S. (*H*) 17June93
Donnelly, C. S. 17Mar.94
Montgomery, F. J. 31Oct.94
Burke, A. P. M. (*H*) *I. of M.* 28Nov.94
p.s. Dixon, R., *hon. m.* ✠ 5Dec.94
Patrick, J. 5June95
Catton Watson, A. G. 3July95

***Lieuts. and 2nd Lieuts.* (12)**

Lieutenants.

McCammond, W. E. C. 3Sept.92
p.s. Ferguson, J. 31Oct 94
Dixon, C. S. 31Oct 94
Chichester, E. B. D. 31Oct.94
Macnaghten, K. W. 14Nov.94
Strutt, C.B., (*H.*) 16July95
Leary, A. S. T. J. 21Aug.95
Craig, A. T. 21Aug.95

2nd Lieutenants.

Montgomery, H. F. 20Nov.95
Cutbill, R. H. L. 27Nov.95

I. of M. Burke, A. P. M., *capt.* 15May95

Adjt. Dunlop, W. H., Capt. R. Ir. Rif. 2Mar.93
(*Capt. in the Army,* 25May87)

Q.M. Foley, J., *hon. lt.* 17Aug.92

5th Battalion.

Hon. Colonel.

Forde, Rt. Hon. W. B. 7Sept.81

Lt.-Colonel.

McCammon, T. A., *hon. c.* 3Dec.92

Majors.

Mulholland, *Hon.* H. L. 1Nov.90
Wallace, R. H. (*H.*) 24Dec.92

***Captains.* (5)**

Warren, S.S.F., *hon. m.* 8Aug.83
Forde, W. G. 29Nov.90
Ross, A. M., (*H.*) 3Jan.91
Delacherois-Crommelin, N. A. 21Jan.93
Maidment Morrison, J. 12June93
Johnston, R. W. 2Sept.93
Wilkinson, A. N. 8Aug.94
McCammon, T. V. P. 20Nov.95

***Lieuts. and 2nd Lieuts.* (12)**

Lieutenants.

Thompson, W. P. 4Oct.93
Edye, C. H. (*H*), *I of M.* 4Oct.93
Barrett-Hamilton, G. E. H. (*t.*) 3Feb.94
Short, P. H. 8Aug.94
Hill A. 21May95
Stewart, A. 10June95

2nd Lieutenants.

Rodney, L. G. B. 19Sept.94
Govan, D. M. 28Nov.94
Dixon, F. 10Apr.95

I. of M. Edye, C. H., *lt.* 5June95

Adjt. Spencer, A. C. D. Capt. R. Ir. Rif. 1Feb.95
(*Capt. in the Army* 31Dec.87)

Q.M. McClenahan, S., *hon. lt.*

Med. Off. Nelson, E. F., *M.D., hon. sur. m.* 1Aug.70 10Oct.77

6th Battalion.

Lt.-Colonel.

Jameson, H. W. 30Oct.95

Majors.

D'Arcy, M. J., *hon. l.c.* 27Aug.87
Fortescue, M. C. E. 27Nov.95

***Captains.* (3)**

Harris, C. G., Capt. ret. pay ✠ (*H.*), *hon. m., I. of M.* 10Oct.83
Thornhill, J. C., *hon. m.* 13Apr.89
p.s. Macartney-Filgate, E. J. P. F. 14July89
Greenway, K., jun. 26Sept.91
Borman, S. P. 20Aug.92
Jameson, C. O'B. 19Sept.94
Holt, L. F. W. 23Aug.95

***Lieuts. and 2nd Lieuts.* (13)**

Lieutenants.

Wallace, P., Jun. 15May95
p.s Garstin, W. F. C. 21Aug.95

2nd Lieutenants.

I. of M. Harris, C.G., *hon. m.* 7Feb.91

Adjt. Swaine, A. T., Maj. R. Ir. Rif. 16May92

Q.M. Pike, T., *hon. lt.* 7Apr.86

Digitized by Google

PRINCESS VICTORIA'S (ROYAL IRISH FUSILIERS).

Regimental Dist. No. 87.....Armagh.

The Plume of the Prince of Wales. The Harp and Crown. Princess Victoria's Coronet. An Eagle with a Wreath of Laurel. The Sphinx, superscribed "Egypt."

"Monte Video," "Talavera," "Barrosa," "Tarifa," "Java," "Vittoria," "Nivelle," "Niagara," "Orthes," "Toulouse," "Peninsula," "Ava," "Sevastopol," "Egypt, 1882, 1884," & "Tel-el-Kebir."

1st Bn.	(87th Foot)	... *Allahabad, Bengal.*	4th Bn.	(Cavan Mil.)	... ... *Cavan.*
2nd "	(89th ")	... *Cork.*	5th "	(Monaghan Mil.)	... *Monaghan.*
3rd "	(Armagh Mil.)	... *Armagh.*			

Depôt ... ... *Armagh.*

Uniform.—Scarlet. *Facings.*—Blue. *Agents.*—Messrs. Cox & Co.

Colonel ... ... Ferryman, Gen. A. H., C.B. 18Sept.87
28May72

Officer Commanding Regtl. Dist. ... ... Dooner, Col. W. T., *p.s.c.* 19Apr.94
col. 29Aug.93

1st and 2nd Battalions.

***Lt.-Colonels.* (2)**
1Barker, C. A. 9Jan.93
2Smith, G. O. 12Aug.95

***Majors.* (8)**
2Reeves, J., *p.s.c.* 25Jan.88
1Munn, F. H. 1July88
2Rogers, C. R. 12Aug.88
18tanden, J. D. 9Jan.89
Moore, A. McD. 5Aug.91
d. 2Marshall, J. W. A., *spec. serv.* 19July93
10Aug.92
2Barclay, T. G. 7Nov.94
m. Kincaid, C. S. 12Aug.95

***Captains.* (12)**
Barry, W. S. J. 18Oct.86
d. 1Hill, F. F. 26Jan.88
1Davison, W. P. 22Feb.88
s. *Blood, W. P., p.s.c.* 18Apr.88
v. *Hext, F. M.* 1July88
2Brinckman, R. 1July88
Angell, F. J. 12Aug.88
2Pigmer, W. H. P. 7Sept.88
m. *Sandys, C. U.* 9Jan.89
1de Berry, R. M. 30May89
v. *Coddington, H. A.* 8Feb.90
2Cairnes, W. E. 21May90
s. *O'Leary, T. F.* 21May90
1Connor, F. B. S. 5Aug.91
2Benson, T. C. 30Dec.92
1Rice, G. B. H., *adjt.* 25Jan.93
m. *Leeper, R. W.* 1Apr.93
1Festing, W. R. 18Sept.93
1Parker, J. G. 1Feb.94
2Thomas, R. P. 16May94
2Aug.90
2Gray, R. T. 10Aug.95
1Silver, W. B. 11Aug.95

***Lieutenants.* (19)**
1Pike, M. J. W. 25Aug.86
1Churches, D. W. 26Aug.86

***Lieutenants*—cont.**
2Swettenham, G. K. 10Nov.86
1Wood, P. R. 10Apr.89
1Jenkins, F. L. V. 10Apr.89
Burrowes, A. R. 21July89
1Templer, W. F. 18Dec.89
1Brush, J. E. R. 18Dec.89
d. 1Hill, *Sir* H. B., *Bt.* 12Nov.90
2*Robinson, H. A. T., adjt.* 27Mar.91
d. 2Conyers, C. 16Sept 91
1Heard, A. E. S. 1July92
Schil ing, S. E. 1Jan.93
1Crocker, B. E. 25Jan.93
1Greer, F. A. 1Apr.93
2Shewell, E. W. 26Apr.94
1Gould, P. 25Apr.94
1Wilson, M 9May94
1Gray, R. A. 1Jan.95
2Southey, C. H. 11May95
1Phibbs, W. G. B. 10Aug.95

***2nd Lieutenants.* (12)**
1Dick, C. 22Feb.93
2Taylor, H. M. 15Mar.93
2Stoney, R. D. S. 20May93
1Steel, R. A. 27Sept.93
5Oct.92
1Cracroft, H. 7Mar.94
1Holmes, H. B. 2June94
2Hughes, A. L. W. 2June94
2Welsh, F. A. M. 2June94
2Knight, H. L. 10Oct.94
2Knocker, A. . 6Mar.95
2Robertson, J. C. 10July95

Paym. 1Brush, J. E. R., *lt.* (*acting*).

Adjt. 2Robinson, H. A. T. *lt.* 6Feb.94
1Rice, G. B. H., *capt.* 16Sept.95

Q.M. ***Watkins, J.*** 30Apr.79
hon. capt. 6Nov.86
Drewin, N. J. 17Dec.81
hon. capt. 17Dec.91
1Johnston, R., *hon. lt.* 21Oct.91
Clanchy, F., hon. lt. 22Mar.93
2Osborne, G. H., *hon. lt* 2Nov.95

Continued on Col. 533.

Digitized by Google

PRINCESS VICTORIA'S (ROYAL IRISH FUSILIERS)—*continued.*

3rd Battalion.

Hon. Colonel.

Brownlow*, Hon. *E. 7Oct.57

Lt.-Colonel.

Cuming, R., *hon. c.* 18June92

Majors.

p.s. Jameson, J. B., *hon. l.c.* 1Apr.90

Holden, H. 18Aug.92

***Captains.* (8)**

Kaye, A. B. R., hon. m. 29Oct.87

FitzGerald, W. C. (*H.*), 29Oct.87

Murray, F. H. 3Oct.88

Atkin, P. H. 25May89

p.s. Bredon, M. B., hon. m. 19May91

Collier, C. C. 24Oct.91

Theed, W. H. A. 18Aug.92

Cullen, C., Capt. ret. pay, *I. of M.* 2Nov.92

p.s. Mayne, E. C. (*H.*) 10May93

Pearson, C. E. 17June93

***Lieuts. and 2nd Lieuts.* (13)**

Lieutenants.

Lidwill, R. A. 4Oct 93

p.s. Harden, J. E. 4Oct.93

Lawlor, J. L. 4Oct.93

Drielsma, C. F. 4Oct.93

Fraser, R. O. 4Oct.93

St. Clair, C. H. D. 4Oct.93

p.s. Dooner, W. D. 12Sept.94

2nd Lieutenants.

Angell, J. C. 10Feb.94

Upton, H. C. 19May94

Lilly, C. F. M. 24Oct.94

Ferrar, W. H. 20Feb 95

Hearsey, L. D. W. 16May95

I. of M. Cullen, C., *capt.* 18May93

***Adjt.* Kincaid, C. S., Maj. R. Ir. Fus.** 24Aug.91

Q.M. Drewin, N. J. 17Dec.81

***hon. capt.* 17Dec.91**

4th Battalion.

Hon. Colonel.

p.s. Dease, G. R., hon. c. 19Dec.94

Lt.-Colonel.

Hodson, *Sir* R. A., *Bt.* 2Dec.93

Major.

Dease, E. J. C. 28Apr.94

***Captains.* (6)**

Malcolmson, W. H. 18Aug.86

p.s. Mayor, E. J. (*H.*), *hon. m., I. of M.* 31July86

Hamilton, J. D. 25Feb.93

Hart, H., *hon. m.* 12Apr.93

Keenan, C. C. 25May93

Molony, W. W. F. 11July94

Hamilton, W. J. 1Jan.95

***Lieuts. and 2nd Lieuts.* (9)**

Lieutenants.

Mills, R. S. (*H*) 17May93

Shuttleworth, A. R. B. 16Jan.95

MacGregor, A. H. C. 16Jan.95

Harris, E. M. 16Jan.95

2nd Lieutenants.

Kelly, A. L. J. M. 13Feb.95

Molony, W. W. 3Apr.95

I. of M. Mayor, E. J., *hon. m.*

Adjt. Sandys, C. U., Capt. R. Ir. Fus. 1Dec.93

(*Capt. in the Army*, 9Jan.89)

Q.M. Watkins, J. *hon. capt.* 6Nov.86

5th Battalion.

Hon. Colonel.

***Forster*, Sir T. O., Bt., C.B.** 26Nov.84

Lt.-Colonel.

Leslie, J. 18Apr.91

Major.

Broughton, W. H., *hon. l.c.* 21May94

***Captains.* (6)**

Browne, C. H. 3Oct.85

Hall, C. W. (*H.*) 21Jan.88

Westenra, *Hon.* P. 3Oct.91

p.s. Madden, J. C. W. 24Oct.91

p.s. Owen-Lewis, C. A. 18Jan.94

Fetherstonhaugh, F. B. 4May95

***Lieuts. and 2nd Lieuts.* (9)**

Lieutenants.

p.s. Cleminson, J. J. D. 11May93

West, V. R. B. 11May93

Richardson, E. J. 12Sept.94

p.s. Woolf, H. G. (*H.*), *I. of M.* 30Jan.95 27May95

Strickland, R. W. 27May95

2nd Lieutenants.

Annesley, W. H. 31Oct.94

Haire-Forster, W. 6Feb.95

Caddell, H. M. 27May95

I. of M. Woolf, H. G., *lt.* 3May93

Adjt. Leeper, R. W., Capt. R. Ir. Fus. 25Mar.95

(*Capt. in the Army* 1Apr.93)

Q.M. Clanchy, F., *hon. lt.*

Digitized by Google

THE CONNAUGHT RANGERS.

Regimental Dist. No. 88.....Galway.

The Harp and Crown, with the motto "*Quis separabit.*" The Elephant. The Sphinx, superscribed "Egypt."

"Seringapatam," "Talavera," "Busaco," "Fuentes d'Onor," "Ciudad Rodrigo," "Badajos," "Salamanca," "Vittoria," "Nivelle," "Orthez," "Toulouse," "Peninsula," "Alma," "Inkerman," "Sevastopol," "Central India," "South Africa, 1877-8-9."

1st Bn.	(88th Foot)	... ... *Sheffield.*	3rd Bn.	{South Mayo Mil. / North Mayo Mil.}	... *Castlebar.*
2nd "	(94th ")	... ... *Egypt.*	4th "	(Galway Mil.)	... ... *Galway.*
			5th "	(Roscommon Mil.)	... ... *Boyle.*
		Depôt ... ... *Galway.*			

Uniform.—Scarlet. *Facings.*—Green.
Agents.—Messrs. Cox & Co.

Colonel ... ... Thackwell, Lt. Gen. (*Hon. Gen.*) J. E., *C.B.* 23Dec.89

Officer Commanding Regtl. District ... ... Cochran, Col. F., *p.s.c.*, 21June94
*col.*31Apr.90

1st and 2nd Battalions.

Lt.-Colonels. (3)

1Brook, E. S. 8Feb.93
*col.*18Feb.86
1Brooke L. G. 1July95

Majors. (8)

1Carmichael, F. 1Feb.85
1Hamilton C. E. 21Jan.90
10 Gray J. de C. 12Feb.91
1Wood, A. H 1July91
m. Moore, M. G. 8Feb.93
m. Maclean, A. W. D. 8Feb.93
1Elton, A. G. G. 6Sept.93
1Hume, J. J. F. 1July95

Captains. (13)

d. 1Adams-Connor, H. G. 27Dec.85
1Acton, J. L. C. 19Feb.87
v. Barton, N. A. D. 7Apr.87
Grubbe, E. A. 1July87
Carden, C. J. 29May89
d. 2Jones, F. G. W. 28Sept.89
Hall, C. 3Dec.89
2Bowlby, C. W. 3Dec.89
1Lenox-Conyngham, J. S. M. 3Dec.89
1Chamier, H. D. 15Jan.90
Delmé-Radcliffe, C. p.s.c. 12Feb.90
m. *Bell, A. W. H.* 24Sept.90
1Cass, C. H. D. 12Nov.90
19Jan.88
2Chichester, A. G. V. 12Feb.91
2Ford-Hutchinson, G. H. 2Nov.91
e.a. *Pedley, O. H., p.s.c.* 21Dec.92
v. Abercrombie, A. W. 21Dec.92
2Gore, H. 9Jan.93
Robertson, J. F. 8Feb.93
2Matchett, H. G. K. 14Aug.93
2Hobbs, G. L. 6Sept.93
1Grylls, W. E. J. 20Dec.93
1Murray, S J. 16Aug.94

Lieutenants. (18)

Digan, G. C. 18Dec.89
2*Thompson, H. A., adjt.* 18Dec.89
1Heneker, W. C. G. 12Feb.90
1Sarsfield, W. S. 12Feb.90
Church, A. J. B. 24Sept.90
2Lawson, F. W. 24Sept.90
d. 2Raven, J. C. H. 12Feb.91
2Hamilton, W. A. 2Nov.91
1*Isacke, C. V., adjt.* 9Jan.93
1Laurenson, E. L. 8Feb.93
1Horton, P. T. 19Mar.93
1Hog, A. S. 21Apr.93
2Despard, E. F. 11Aug.93
2Deacon, H. R. G. 14Aug.93
2Falkiner, T. H. 6Sept.93
1White, W. A. 11Oct.93
2Challenor, R. R. 30Dec.93
2Byrne, F. J. 7Apr.94
d. 1Jourdain, H. F. N. 16Aug.94
2Blunt, O. D. 1Jan.95
1Vigors, R. P. L. 29May95

2nd Lieutenants. (12)

2Mesham, C. H. 19July93
1Watling, C. E. 2 Oct 93
1Conry, J. L. J. 21Oct.93
2Crockett, K. G. 21Oct.93
2Harling, R. W. 8Nov.93
1Alexander, W. N. S. 7Mar.94
2Gough, H. W. 7Mar.94
1Delacombe, A. 6June94
2Hutchinson, H. *M.* 10Oct.94
2Keogh, A. L. 12Dec.94
2Wise, A. 6Mar.95

Adj. 2Thompson, H. A. *lt.* 22July93
1Isacke, C. V., *lt.* 9Apr.95

Q.M. *Morrison, C.* 7Aug.80
*hon. capt.*7Aug.90
1MacLachlan, D. McK., *hon. lt.* 7Mar.88
York, R. 29Apr 91
28Sept.85
hon. capt. 28Sept.95
McNally, J., hon. lt. 6June94
2McClelland, T., *hon. lt.* 17Oct.94

Continued on Col. 541.

Digitized by Google

THE CONNAUGHT RANGERS—*continued.*

3rd Battalion.

Hon. Colonels.

Sligo, G., Marquis of 5July61
Knox, C. H. C. 26July85

Lt.-Colonel.

Blake, M. C. J., *hon. c.* 31Jan.85

Major.

Captains. (6)

Jordan, H. B. 17Sept.87
O'Conor, M. O. 28June90
Rutledge, D. 27June92
p.s. Malley, V. F. F. (*H.*), *I. of M.* 28Nov.93
Anderson, H. W. 4Sept.95

Lieuts. and 2nd Lieuts. (9)

Lieutenants.

Eames, T. B. G. F. 19Mar.92
Pratt, A. C. 28Nov.93
ffrench, *Hon.* J. M. V. J. (*H.*) 9June94

2nd Lieutenants.

Burke, J. H. N. H. 7Oct.93
Cochrane, E. C. 3Mar.94
Bowen, F. O. 20Mar.95
Onrætt, G. J. 11Apr.95

I. of M. Malley, V. F. F., *capt.* 8Jan.90

Paym., Kenny, S. 28Feb.55

Adjt. Maclean, A. W. D., Maj., Conn. Rang. 17Aug.92
Q.M. McNally, J., *hon. lt.*

Med. Off. Hatchell, G. W., *hon. surg.* 11Apr.71
Allman, T., *Surg. Lt.-Col.* 24Apr.92

4th Battalion.

Hon. Colonel.

Daly, J. A. hon. c. 11July91

Lt.-Colonel.

Staunton, R. L. 19Feb.90

Major.

Chevers, G. P., *hon. l.c.* 16June90

Captains. (6)

Jameson, J. F., *hon. m.* 27Jan.83
p.s. Lopdell, J. R. 14May87
p.s. Brewer, E. M. R. (*H.*), *I. of M.* 4June90
Kelly, A. L. 2Apr.93
Chevers, J. J. 16Sept.94
Smyth, R. W. 19Sept.94

Lieuts. and 2nd Lieuts. (9)

Lieutenants.

p.s. Brewer, J. O. R. (*H.*), *I. of M.* 11June92
Fitzgerald-Kenney, W. L. C. N. de K. 11June92
Newton, W. C. (H.) 31Apr.93
Anderson, P. H. (*H*) 22Apr.93
Dolmage, F. A. E. 27May95
MacDermot, P. J. V. 27May95

2nd Lieutenants.

Lewin, A. C. 3Mar.94
Cartwright, F. S. 10July95

I. of M. Brewer, J. C. R., *lt.* 9May93

Adjt. Flanagan, R. N. A., Capt. R. Ir. R. 1Jan.
(*Capt. in the Army* 11Oct.95
Q.M. York, R., *hon. capt.* 29Apr

5th Battalion.

Lt.-Colonel.

Robertson, C., *hon. c.* 27Apr.89

Majors.

Kingston, H. E. N., *Earl of, hon. l.c.* 12Aug.82
Kirkwood, T. Y. L., *hon. l.c.* 2Dec.93

Captains. (5)

Beare, J. F. C., *hon. m.* 28Sept.88
Lloyd, W. (*H.*), *hon. m.* 14Mar.85
Balfe, M. J., *hon. m.* 1Feb.90
p.s. French, *Hon.* R. P., *hon. m.* 1Feb.90
Peacocke, L. T. 20June91
Phibbs, B. 20June91
Smith, J. W. 30Aug.93
Hammond, D. T., Capt. ret. pay, *hon. m.* (*H*) 13Jan.94

Lieuts. and 2nd Lieuts. (12)

Lieutenants.

p.s. Woulfe Flanagan, E. M. (*H.*) 2Aug.90
Parke, W. H. 2Aug.90
Glancy, F. 30Oct.91
Murray, M. F. 13Aug.92
Harrison, R. W. G. 11Mar.93
Murphy, C. J. 26May94
Barrett, F. W. 17July95
Hall-Dalwood, J. 730ct.95

2nd Lieutenants.

Adjt. Moore, M. G., Maj. Conn. Rang. 4May92

Q.M. Morrison, C. 5May91
hon. capt. 7Aug.90

Digitized by Google

PRINCESS LOUISE'S (ARGYLL AND SUTHERLAND HIGHLANDERS).

Regimental Dist. No. 91.....Stirling.

A Boar's Head, with the motto "*Ne obliviscaris*" within a Wreath of Myrtle. A Cat, with the motto "*Sans Peur*" within a Wreath of Broom, over all the label as represented in the arms of the Princess Louise, and surmounted with Her Royal Highness's Coronet. In each of the four corners the Princess Louise's Cypher and Coronet.

"Cape of Good Hope, 1806," "Boleta," "Vimiera," "Corunna," "Pyrenees," "Nivelle," "Nive," "Orthes," "Toulouse," "Peninsula," "Alma," "Balaklava," "Sevastopol," "Lucknow," "South Africa, 1846-7, 1851-2-3, 1879."

Line and Militia Battalions.

1st Bn. (71st Foot) ... ... *Aldershot*
2nd ,, (73rd ,,) ... ... *Dalhousie, Punjab.*
3rd Bn. (Highland Borderers Mil.) ... ...*Stirling.*
4th ,, (R. Renfrew Mil.) ... ...*Paisley.*

Depôt ... ... *Stirling.*

Uniform.—Scarlet. *Facings.*—Yellow. *Agents.*—Messrs. Cox & Co.

Volunteer Battalions.

1. 1st ... ... *Greenock.*
2. 2nd ... ... *Paisley.*
3. 3rd ... ... *Pollockshaws.*
4. 4th ... ... *Stirling.*
5. 5th ... ... *Dunoon.*
6. 1st Dumbartonshire *Helensburgh.*
7. 7th ... ... *Alloa.*

Page ... ... 644.

Colonel ... ... Ewart, Gen. *Sir* J. A., *K.C.B.*, *m.c.c.* ... 30June93
30May83
6Dec.92
col. 15June89

Officer Commanding Regtl. Dist. ... Sunderland, Col. M. S. J., *D.S.O.* ... 15June89

1st and 2nd Battalions.

Lt.-Colonels. (2)
1Hannay, O. C. 27June93
2Fetherstonhaugh, J. D. 23July94

Majors. (3)
1Tottenham, A. E. H. 11July84
2Napier, J. S. 31Mar.90
s. ✠C.Dick-Cunyngham, W. H. 4Mar.91
d. 1Goff, G. L. J. 21Sept.92
2Campbell, J. H. 27June93
3Grant, C. 2Aug.93
Wilson, A. 18Nov.93
1Paterson, S. 23July94

Captains. (12)
1Cavendish, A. E. J., *p.s.c.* 12June86
1Urmston, E. B., *p.s.c.* 27Sept.86
v. *Stewart, W.* 27Oct.86
31July86
v. *Wolrige-Gordon, J. G.* 21Feb.88
v. *Aitken, F. M.* 21Nov.88
2Robinson, S. L. 21Nov.88
2McKerrell, R. L'E. 8Mar.89
1Irvine, T. 1May89
s. *Davidson, C. F. H.* 15May89
1Feb.89
1Scott, T. A. 20Jan.90
d. 2Mackenzie, A. F. 31Jan.90
m. *Aytoun, A.* 26Feb.90
s.c. 2Vallancey, H. d' E. 26Feb.90
s.c. 1Henderson, D. 26Feb.90
m. *Foster, A., p.s.c.* 24July93
1Thorburn, W. 23Aug.93
2Cameron, K. B. 18Nov.93
1Douglas, S. E. 23July94
2McNeill, M. 7Nov.94
2Moulton-Barrett, H. P., 7Nov.94

Lieutenants. (19)
1Jackson, *F.* L. La C. 4June85
2May85
1Williams, H. A. McD. 14Oct.85
2*Sutherland, A., adjt.* 26Nov.85
1Henderson, H. L. 30Jan.86
1Gore, R. C. 30Jan.86
1Patten, A. 28Apr.86
3Gordon, H. P. 25Aug.86
1Clarke, S. S. 25Aug.86
1Renny, H. T. 30Jan.90
1*Grant, E. C. H., adjt.* 31Jan.90
d. 2Richardson, F. J. 26Feb.90
2Darroch, D. 2Feb.91
1Campbell, A. J. 25Nov.91
2Bell, C. W. H. 29Mar.93
1Kirk, H. B. 24July93
2Malcolm, N. 25Aug.93
d. 1Dundas, F. C. 18Nov.93
2Marshall, K. F. C. 1June94
2Tweedie, W. J. B. 23July94
2Macdonald, H. C. 7Nov.94
2Campbell, J. 23July95

2nd Lieutenants. (12)
2Maclean, A. H. 17Jan.91
2Johnston-Stewart, J. 10Oct.91
2Newall, F. G. 19Oct.92
1Glasfurd, D. J. 31Oct.93
1Baker-Carr, H. B. F. 6Dec.93
21Oct.93
2Graham, R. B. 7Mar.94
2McCandlish, P. D. 2June94
2Hyslop, H. H. G. 10Oct.94
1Pattison, R. P. D. 20Feb.95
1Courtenay, G. E 20Feb.95
2Elphinston, A. I 1Apr.95
19July93

Paym. 2Bell, C. W. H., *lt.* (*acting*).

Adj. 1Grant, E. C. H., *lt.* 11June94
2Sutherland, A., *lt.* 15Jan.95
Q.M. *Denholm, J.* 28May84
hon. capt. 28May94
MacRae, A., asst. lt. 1Apr.87
1Scott, W., *hon. lt.* 6July87
2Beattie, A., *hon. lt.* 27Feb.95

3rd Battalion.

Lt.-Colonel.
Montrose, D. B. M. B., *Duke of, K.T., hon. c.* 22Oct.51

Major.
p.s. Robertson Chaplin, T.✠ *hon. l.c.* ✠ 8Dec.83

Captains. (6)
p.s. Colquhoun, R. W., *hon. m.* 23June88
p.s. Orr-Ewing, *Sir* W., *Bt.*, *hon. m.* 19Jan.84
Middleton, A. H., *hon. m.* (*H.*) 22Nov.84
p.s. Whitelaw, G. A. L. 6July89
p.s. Scott-Plummer, J. W. (*f*) 2May90
p.s. Rouse, M. E. ✠ 19May94

Lieuts. and 2nd Lieuts. (9)
Lieutenants.
Cardigan, G. W. J. C., *Earl of* 9July92
Magnay, C. R. A. 9July92
p.s. Neilson, G. T. (*H.*) 9July92
Jamieson, J. F. 18Mar.93
Graham, J. D. 6Jan.94
Gillatt, J. B. 12Dec.94

2nd Lieutenants.
Pollok, A. S. 10Feb.94
Gilligan, G. G. 19Dec.94
Macalpine-Leny, J. R. 1May95

Adj. Aytoun, A., Capt. Arg. & Suth'd. Highrs. 19Sept.92
Q.M. Denholm, J. 20June87
hon. capt. 28May94

4th Battalion.

Hon. Colonel.
Cuninghame, W. 22Oct.90
Lt.-Colonel.
Blythswood, A. C., *Lord hon. c., Col., A.D.C.* 20Feb.78

Majors.
Dick, A. C. D. (*H.*), *hon. l.c.* 1Nov.90
Campbell, M. D., *hon. l.c* (*H.*) 4June94

Captains. (10)
Cunninghame, J. C., *hon. m.* 26Sept.83
Cochrane, *Hon.* T. H. A. E. 26Sept.83
Wallace, H. R., *hon. m.* 26July90
Scott, J. T., *hon. m.* 29Apr.91
Speirs, A. A. 3Oct.91
Mure, W. 27Aug.92
Cole-Hamilton, A. R., *hon. m., I. of M.* 24Sept.92
Cuninghame, R. A. S. 4May94
Pearson, L. G. 20Mar.95

Lieuts. and 2nd Lieuts. (15)
Lieutenants.
Houldsworth, H. H. 12Apr.93
Hall, W. 13Apr.93
Wauchope, A. G. 2Dec.93
Farquhar, F. D. 3Dec.93
Cox, R. J. P. 3Dec.93
Hodgson, W. H. 5May94
Harvey, B. A. 5May94

2nd Lieutenants.
Macdonald, C. N. 16Sept.93
Ingilby, J. U. M. 14Oct.93
Moffat, J. A. 8Feb.94
Clifton, C. C. 12Feb.95
O'Neill, *Hon.* A. E. B. 13Mar.95
Pigé-Leschallas, J. H. 4May95
Roxburghe, H. J. *Duke of* 8July95
Campbell, I. A. 16Oct.95
Houstoun Boswall, G. R. 13Nov.95

I. of M. Cole-Hamilton, A. R., *hon. m.* 27May93

Adj. Foster, A., Capt. Arg. & Suth'd. Highrs., *p.s.c.* 10Sept.94

(*Capt in the Army* 14July91)
Q.M. MacRae, A., *hon. l.* 1Apr.87

Digitized by Google

THE PRINCE OF WALES'S LEINSTER REGIMENT (ROYAL CANADIANS).

Regimental Dist. No. 100. ——Birr.

The Plume of the Prince of Wales. In each of the four corners a Maple Leaf.
"Niagara," "Central India."

1st Bn. (100th Foot) ... *Tipperary.*
2nd „ (109th „) ... *Bermuda.*
3rd Bn. (King's County Mil.) ... ... *Birr.*
4th „ (Queen's County Mil.) ... ... *Maryboro'.*
5th „ (Royal Meath Mil.)... ... ... *Navan.*
Depôt ... ... *Birr.*

Uniform.—Scarlet. *Facings.*—Blue. *Agents.*—Messrs. Cox & Co.

Colonel ... ... Macdonald, Lt.-Gen. A. McI. ©
Officer Commanding Regtl. Dist. ... Rogers, Col. G. W. N.

1st and 2nd Battalions.

Lt.-Colonels. (2)

1 Trench, H. W. 23May94
8 July98
2 Glancy, J. G. 12Aug.95

Majors. (8)

2 Champion, A. H. N. U. 12Aug.91
1 Martin, H. 21Aug.91
18t. Leger, St. J. J. 26Aug.91
Seton, W. 1Dec.92
Willcocks, J., *D.S.O.* 20Sept.98
d. 18 Stavert, T. H 2Dec.93
s. Northcott, H. P., *p.s.c., spec. serv.* 17Oct.94
Shakespear, J., D.S.O. 11Aug.95

Captains. (13)

Tribe, C. W. 8Mar.86
Greenwood, W. H. 11Aug.86
m. Fowlerton, A. F. G. 29Sept.86
1 *Lamb, G., adjt.* 14Aug.87
2 Drummond, K. M. 10Oct.88
v. Davidson, T. St. C. 13Jan.90
v. Evans-Lombe, C. S. B. 24Jan.90
1 Cochrane, C. FitzG. T. 16Mar.91
st. White, S. R. L 14July91
Dickinson, N. H. C. 13Aug.91
2 Reeves, P. E. S. 21Aug.91
m. Browne, G. J. D. 18Mar.92
1 Crutchley, C. L. 23Nov.92
v. Platt, H. V. 5Apr.94
2July92
s.e. 1 Kirkpatrick, B. T. 29Sept.93
Mitchell-Innes, C. 26Oct.93
1 Ricketts, T. F. W 29Oct.93
d. 2 Griffin, E. F. 1Feb.94
1 Magee, A. F. 1Aug.94
2 Sangster, T. A. G. 19Sept.94
18Jan.85
2 Reeve, W. T. M., adjt. 10Oct.94
2 Twist, A. W. E. 17Oct 94
2 Campbell, R. G. 5Dec.94
1 Harvest, H. D. 1Feb.95
1 Coningham, H. J 10July95
2 Canniog, A. 9Oct.95

Lieutenants. (13)

1 Pollard, C. W. D. 1Apr.90
1 Ingles, R. J. 14July91
d. 1 Rooke, G. H. J. 28Nov.91
1 Laughlin, C. E. H. 2Dec.91
d. 2 Craske, J. 18Dec.91
Sharp, A. G. G. (prob.) 28Nov.92
Chamler, W. St. G. (prob.) 15Apr.93
Wood, W. M. P. (prob.) 29Sept.93
2 Colquhoun, J. C. 1Oct.93
Searle, A. V. (prob) 2May94
Owens, F. C. (prob.) 2May94
Cates, W. J. (prob.) 2May94
2 Bullen-Smith, G. M. 20June94
15Apr.94
1 Dugan, F. B 1Aug.94
1 Keating, H. E. C. 21Aug.94
1 Sherwood, A. W. C. 21Aug.94
2 Legg, R. F. 4Sept.94
2 Cochrane, J. K. 6Oct.94
2 O'Shee, G. I. P. P. 10Oct.94
2 Carlisle, P. B. 11Oct 94
2 Mosher, J. D. 17Oct.94
2 Taylor, G. A. 5Dec.94
2 Maffett, H. T. 10July95
2 Whitton, F. E. 10 uly95

2nd Lieutenants. (12)

2 Leahy, P. F. A. 7Nov.94
2 Heneker, F. C. 23Nov.94
1 Jones, B. J. 12Dec.94
1 Bell, L. R. G. 19Dec.94
2 Moffatt, J. R. 30Jan.95
2 Wakefield, H. G. R. 6Mar.95
2 Fox, M. F 6Mar.96
1 Macdonald, C. R. 6Mar.95
1 Baynes, E. V. 28Sept.95

Paym. Pollard C. W. D., *lt. (acting).*

Adjts. 1 Lamb, G., *capt.* 27Dec.92
2 Reeve, W. T. M., *capt.* 16Mar.95

Q.M. Holden, C. 17Dec.81
hon. capt. 17Dec.91
1 Wilkin, A. 10June82
hon. capt. 10June92
Preston, S., hon. lt. 2Mar.87
Garnett, H. T. 16May88
25Apr.88
hon. capt. 25Apr.98
2 Gallehawn, J. W., *hon. lt.* 1Mar.93

3rd Battalion.

Hon. Colonel.

Cosby, R. G., hon. c. 4Nov.93

Lt.-Colonel.

Smyth, J. H. G. (*H.*) 18Nov.93

Major.

Huntingdon, W. F. J. P., *Earl of.* 9Dec.93

Captains. (6)

FitzGerald, J. W. H. 4Nov.91
Pritchard, E. W. 22Oct.92
p.s Smith, E. P. 19Nov.92
Biddulph, C. T. (*H.*), *I. of M.* 9June94
Boot, C. W., *p.s.* (*H.*) 27May95

Lieuts. and 2nd Lieuts. (9)

Lieutenants.

Smyth, R. H. T. 9Dec.93
Moore, R. K. 9Dec.93
Gibson, W. 9Dec.93
Saunders, O. E. M. 26June95
Sheppard, H. G. 26June95

2nd Lieutenants.

I. of M. Biddulph, C. T. *capt.* 24Apr.95
Adjt. White, S. R. L., Capt. Leins. R. 5Dec 94
(*Capt. in the Army* 14July91)
Q.M. Garnett, H. T., *hon. capt.*
Med. Off. Stoney, C.B., *M.B., Surg.-Lt.-Col.* 1Dec.91

4th Battalion.

Hon. Colonel.

Portarlington, L.G.H.S., Earl of 24Feb.94

Lt.-Colonel.

Isod, F. K. 28Oct.93

Major.

Marsh, R. M. 25Nov.93

Captains (5)

p.s. Weldon, A. A. 27Aug.87
p.s. Willington, T. E. W. 10Nov.88
Fitz Herbert, R. R. W. 8Jan.90
Croasdaile, L., Capt. ret. pay, *hon. m., I. of M* 1Nov.90
Palmer, D. C. 5Aug.93
p s. Stannus, T. R. A., (*H.*) 2June94
29Nov.94
17Feb.95
col. 18Nov.85

Lieuts. and 2nd Lieuts. (9)

Lieutenants.

Marsh, F. 18Feb.91
Carden, D. A. 16Sept.93
Trench, C. S. M. 7July94

2nd Lieutenants.

Monck, *Hon.* C. E. 30Jan.95
Butler-Kearney, T. W. 20Feb.95
Dallas, H. 2May95
I. of M. Croasdaile, L., *capt.* 4June93
Adjt Foulerton, A. F. G., Capt. Leins. R. 10Apr.95
(*Capt. in the Army* 29Sept.86)
Q.M. Holden, C. 17Dec.81
hon. capt. 17Dec.91
Med. Off. Jacob, I., *M.D., Surg.-Lt.-Col.* 1Dec.91

5th Battalion.

Hon. Colonel.

Rowley, Hon. H. L. R., hon. c. 23Oct.90

Lt.-Colonel.

Johnston, H. S., *hon. c.* 8Nov.90

Major.

Pepper, C. 18Nov.95

Captains. (6)

p.s. de Satgé-de Thoren, S. E., *hon. m.* 23May78
Lambart, G. F. W. *hon. m.* 7Aug.79
Everard, N. T., *hon. m.* 15Oct.81
p.s. Barry, W. E. A., *hon. m.* (*H.*), ⊕, *I. of M.* 12June86
Woods, R. T., *hon. m.* (*H.*) 26May94
Farrell, E. F. J. 18Nov.95

Lieuts. and 2nd Lieuts. (9)

Lieutenants.

Butler, J. T. 24June93
Everard, R. W. 12Sept.94
Jameson, E. J. 13Mar.95
Morgan-Tighe, R. 25Sept.95
Hamilton, C. M. H. 25Sept.95

2nd Lieutenants.

Coddington, A. F. 21May95
de Satgé de Thoren, L. A. 24July95
I. of M. Barry, W. E. A., *hon. m.* 19Dec.94
Adjt. Browne, G. J. D., Capt. Leins. R. 2Jan.96
(*Capt. in the Army* 13Mar.92)
Q.M. Preston, S., *hon. lt.* 2Mar.87

Digitized by Google

THE ROYAL MUNSTER FUSILIERS.

Regimental Dist. No. 101. .....Tralee.

A Shamrock. The Royal Tiger.

"Plassey," "Condore," "Masulipatam," "Badara," "Buxar," "Rohilcund, 1774 and 1794," "Carnatic," "Sholinghur," "Guzarat," "Deig," "Bhurtpore," "Afghanistan," "Ghuznee," "Ferozeshuhur," "Sobraon," "Punjaub," "Chillianwallah," "Goojerat," "Pegu," "Delhi," "Lucknow," "Burma, 1885-87."

1st Bn.	(101st Foot)	... ...	*Curragh.*	3rd Bn.	(South Cork Mil.)	... ... *Kinsale*
2nd "	(104th ")	... ...	*Cawnpore, Bengal.*	4th "	(Kerry Mil.)	... ... *Tralee.*
				5th "	(E. Limerick County Mil.)	... *Limerick.*

Depôt ... ... *Tralee.*

Uniform.—Scarlet. *Facings.*—Blue.

Agents.—Messrs. Holt & Co.

Colonel ... ... Baynes, Maj.-Gen. (*Hon. Lt.-Gen.*) R. S. 15July95

Officer Commanding Regtl. Dist. ... ... Barnard, Col. J. H., *C.B., C.M.G., A.D.C.* 26Oct.94
col. 23Apr.90

1st and 2nd Battalions.

Lt.-Colonels. (2)

1Johnston, D.G.26Mar.91
bt. col. 26Mar.95
2Brereton W. L.30May94

Majors. (8)

1Kempster. F. J. *D.S.O., spec. serv.* 4Sept.89
*bt. lt. col.*5Sept.89
2Evans, E. S. 1Apr.92
1Druitt, P. S. 1Apr.92
d. 1Penny, F. H. 3June92
2Hawes, B. R., *p.s.c.* 6Sept.92
Belfield. H. E., *p.s.c. spec serv.* 1Feb.93
2Hall, G. A. K. 3July93
1Clough, A. H. B. 20May94

Captains. (13)

2Chute, p. T. 7Dec.85
2Ormerod, G. S. 4June87
m. Stewart, B. 8July87
2Williams, H. F. 12Aug.87
d. 2Fiennell, R. 27Mar.89
Banning, S. T., p.s.c. 4Sept.89
". Whitehead, R. E. 4Sept.89
2Mann, A. F. 1Aug.90
2Holland G. F. 26Sept.90
m. Maxwell, A. C. 1Nov.90
1Congdon, A. E. O. 24June91
1Blackden, W. W. 1Apr 92
1Oates, W. C. 1Apr.92
Chadwick, J. M.3June92
1Macpherson, G. D. 6Sept.92
s.c. 2Spearman, C. E. 3July93
Boyle, B. C. 3July93
1Bowen, G. C. 11Dec.93
1Warren, *L C.* 20May94

Lieutenants. (19)

2Bruno, E. E.B. 19Mar.90
2Tizard, H. E. 1Aug.90
1Hendriks, C. L.26Sept.90
d. 2O'Meagher, J. K. 1Nov.90
2Goddard, F. A. D'O. 24June91
2*Browne, A. H., adjt.* 30Dec.91
2Crocker, G. D. 30Dec.91
1*Webb, G. A. C., asst.* 1Apr.92
2Bent, A. M. 11Apr.92
1Charrier, P. A.13Apr.92
2Haughton, H. L. 26Feb.93
2MacLaughlin, A. A. 10May93
2Harvey, W. O. 21June93
1Worship. V. T. 8July93
Ottley, W. J. (prob.) 11Oct.93
2Nicolson, W. H. 28Oct 93
d. 1Waddington, E. de B. 20May94
1Rickard, V. G. H. 18July94
2Monck-Mason, R. H. 19Sept 94
2Cummin, N. B. 7Nov.94
1Brown, F. R. 1Aug.95

2nd Lieutenants. (12)

2Moores, C. F. 26Apr.93
2Berthon, A. P. 9Sept.93
2Thomson, E. P.21Oct.93
2Henderson, *F.* E. E. 21Oct.93
1Bradford, G. T.21Feb.94
2Perreau, G. A. 7Mar.94
1Magee, R. H. B. 29Aug.94
1Jarrett, C. H. B. 10Oct.94
2Fagan, B. J. 6Mar.95
1Hutchinson, W. A. 6Mar.95
1Wright, H. S. 10June95
1Jackson, R. R. B. 26Sept.95

Paym. 2Bruno, E. E. B., *lt. (acting).*

Adjt. 2Browne, A. H., *lt.* 18May95
1Webb, G. A. C., *lt.* 31July95

Q.M. Jessop, T. 28June87
hon. capt. 28June92
Shattock, T. 4Dec.89
30Nov.81
*hon. capt.*3Nov.91
1East, G. T., *hon. lt.* 17Dec.90
2Trimby, T., *hon. lt.* 26Feb.94
Rowland, M. C., hon. lt. 6Mar.95

Continued on Col. 557

Digitized by Google

THE ROYAL MUNSTER FUSILIERS—*continued.*

3rd Battalion.

Hon. Colonel.

Warren, Sir *A. R.*, Bt., *hon. c.* 28Aug.95

Lt.-Colonel.

Bell, F. W. 18Nov.95

Majors.

Lucas, G. *hon. l.c.* (*H.*) 12Dec.91

Captains. (5)

O'Donovan, M. W. 18Sept.84
Coppinger, A. L. 7Nov.85
Sarsfield, T. R. 4Sept.86
Payne, L. S. H. (*H*) *I. of M.* 10Mar.88
Roberts, B. M. L. 28Apr.94
Townshend, B. H. 16May95
McNamara, J. 24July95
Davidson, H. G. L. 6Nov.95

Lieuts. and 2nd Lieuts. (12)

Lieutenants.

Allen, E. O. S. 4Sept.89
Mahony, C. C. 21Jan.93
Clarke, T. A. 7Oct.93
Beamish, W. D. 21Apr 94
Garvice, C. 19Sept.94
Soden, G. W. C. (*H.*) 20May95
Richardson, H. G. 30Oct.95

2nd Lieutenants.

Braddell, G. R. 28Oct.95

I. of M. Payne, L. S. H., *capt.* 15May95

Adjt. Butler-Creagh, W. B., Maj. York L. I. 17Aug.91

Q.M. Shattock, T. 4Dec.89
hon. capt. 30Nov.91

4th Battalion.

Hon. Colonel.

Kenmare, Rt. Hon. *V. d.*, Earl of 26Mar.66

Lt.-Colonel.

Hickie, W. S., *hon. c.* 18Aug.92

Majors.

Rice, R. J., *hon. l.c.* 25June82
Neligan, W. J. 7June93

Captains. (8)

Ellenerhassett, A. 1June86
Sugrue, J. M. (*H*) *I. of M.* 18Sept.90
North, H. 8Aug.91
Sandes, J. 24Sept.92
MacGillycuddy, J. 9Sept.93
Magill, H. P. 4Apr.94
Walker-Leigh, A. H. C. 27June94
Iawtrey, M. W. (*H*) 27June94

Lieuts. and 2nd Lieuts. (12)

Lieutenants.

Smallpeice, G. A. M. 26Nov.92
Lister, T. H. W. 28Apr.94
Carroll, H. A. 28Apr.94
Leslie, C. B. 27Mar.95
Dyer, S. B. B. 27Mar.95
Pakenham, R. E. M. 27Mar.95

2nd Lieutenants.

Sutton, W. 89. 14June94
Power, A. E. N. 30Sept.95

I. of M. Sugrue, J. M., *capt.* 30Jan.92

Adjt. Stewart, B., Capt. R. Muns. Fus. 1Mar.93
(*Capt. in the Army* 8July87)

Q.M. Jessop, T. 28June83
hon. capt. 28June93

5th Battalion.

Hon. Colonel.

Limerick, Rt. Hon. *W. H. J. C.*, Earl of, *K.P., Col., A.D.C.* (*supern.*) 19May94

Lt.-Colonel.

Brown, H. J., *hon. c.*, Hon. Maj., ret. pay. 28Nov.90

Majors.

Massy-Westropp, J., Capt. ret. pay 12Nov.90
Gloster, T., *hon. l.c.* (*H.*) 18Apr.91

Captains. (8)

Gubbins, W. G., *hon. m.* 16May74
Ievers, E. H. 26July90
Glentworth, W. H. E. de V. S., *Visct.* 25Feb.91
Plummer, W. FitzG. (*H.*) *I. of M.* 9June91
p.s. Thomson, H. (*H*) 12June82 30May92
Stopford, J. W. 26Aug.93
p.s. Newman, J. R. B. 3Mar.94
Shine, G. R. (*H.*) 18June94

Lieuts. and 2nd Lieuts. (12)

Lieutenants.

Morony, H. B. 15June91
Wynne, R. J. A. 26Sept.91
Curling, R. N. C. 20Aug.92
Leland, H. J. C. 20Aug.92
Matterson, J. S. 28Aug.93
Atkinson, E. C. 24Aug.93
D'Esterre, H. W. 8Aug.94 11Feb.95
Travers, H. M. 7Nov.94

2nd Lieutenants.

Hampson, H. P. 23Sept.93
Eckford, G. S. 22Apr.94

Paym. Bell, R. C. D. 26Aug.80

I. of M. Plummer, W. FitzG., *capt.* 18Mar.91

Adjt. Maxwell, A. C., Capt. R. Muns. Fus. 1Aug.95
(*Capt. in the Army* 1Nov.90)

Q.M. Rowland, M. C., *hon. lt.* 6Mar.95

Digitized by Google

THE ROYAL DUBLIN FUSILIERS.

Regimental Dist. No. 102. .....Mass.

The Royal Tiger, superscribed "Plassey," "Buxar," and with motto "*Spectemur Agendo*" underneath.
The Elephant, superscribed "Carnatic," "Mysore."
"Arcot," "Condore," "Wandewash," "Sholingur," "Nundy Droog," "Amboyna,"
"Ternate," "Banda," "Pondicherry," "Mahidpoor," "Guzerat," "Seringapatam,"
Irkee," "Beni Boo Ally," "Aden," "Punjaub," "Moultan," "Goojerat," "Ava," "Pegu," "Lucknow."

1st Bn. (102nd Foot) *Portsmouth.*
2nd " (103rd " *Quetta.*

3rd Bn. (Kildare Mil.) ... ... *Naas.*
4th " (R. Dublin City Mil.) ... ... *Dublin.*
5th " (Dublin County Mil.) ... ... *Dublin.*

Depôt ... ... *Naas.*

Uniform.—Scarlet. *Facings.*—Blue. *Agents.*—*Sir* C. B. M'Grigor, *Bt.*, & Co.

Colonel ... ... Spurgin, Maj.-Gen. (*Hon. Lt.-Gen.*) *Sir* J. B., *K.C.B., C.S.I.* [R] 8Jan.95

Officer Commanding Regtl. Dist. ... ... Leggett, Col. C. G. 20June94

1st and 2nd Battalions.

Lt.-Colonels. (3)
1Riddell, W. C. 7June94
2Cooper, C. D. June95

Majors. (8)
2Mills, G. A. 21May88
1Hicks, H. T. 7June90
1Bird, S. G. 21May92
3Pentland, R. C. 17May93
10O'Neill, W. H. S. 16May94
Shadforth, G. A. 7June94
English, F. P. 6Nov.94
1Gordon, A. W. 5June94

Captains. (12)
2Horrocks, A. M. 19May87
1Pearse, E. 1July87
Richards, F. S. H. 6July87
4May87
Seymour, E. H. 15Feb.88
Audain, M. R. P. 15Feb.88
2MacGregor, J. N. M. 1May88
2Sheppard, J. F. 21May88
2Rutherford, A. H. 4Mar.91
18Strickland, E. S. 28Oct.91
6Mar.91
Bacon, A. H. 15Jan.92
2Collings, C. B. 23Aug.92
1Chapman, A. J. 23Aug.92
Gage, R. S. 16Sept.92
Bromilow, W. 17May93
1*Dickinson, E. A., adjt.* 23Aug.93
1Mainwaring, A. E. 16May94
2Downing, G. 7June94
2*Rooth, R. A., adjt.* 7June94
1Loveband, A. 20Dec.94
18Smith, H. C. 5June95
2Hensley, C. A. 1July95
1Godley, A. J. 6Nov.95

Lieutenants. (19)
d. 1Weldon, G. A. 8Dec.86
s.s. 2MacBean, J. A. E. 6Mar.89
d. 2Beddoes, H. B. 16Oct.89
18Oct.86
1Pilson, A. F. 1Apr.90
1Tomkin, J. W. R. 7June90
2Swift, R. M. P. 4Mar.91
1Fetherstonhaugh, E. 15Jan.92
2Lowndes, M. 21May92
1Dibley, A. 23Aug.92
2Lonsdale, M. P. E. 16Sept.92
2McCausland, C. O. 17May93
1Romer, C. F. 23Aug.93
1Venour, W. J. 16Dec.93
2Reece, J. D. 5June95
2Chrystie, G. 26June95
2Harcourt, J. S. M. 10July95
Todd, C. C. 10July95
2Shewan, H. M. 20July95
2Brown, A. E 6Nov.95

2nd Lieutenants. (12)
Naylar, H. T. (prob.) 18June92
2Gale, E. S. 28June93
1Riccard, C. B. J. 9Sept.93
2Orton, E. F. 7Mar.94
2Kinsman, H. J. 11July94
1Higginson, H. W. 10Oct.94
1Hill, A. V. 10Oct.94
2Cory, G. N. 23Aug.95
3Maclear, P. 28Sept.95
2Perreau, C. N. 28Sept.95
1Le Mesurier, F. N. 28Sept.95
1Hudleston, G. 28Sept.95

Paym. 2Lowndes, M., *lt.* (*acting*).

Adjts. 2Booth, R. A., *capt.* 16Dec.93
1Dickinson, E. A., *capt.* 8Nov.94

Q.M. *Hills, C.* 29Oct.81
hon. capt. 29Oct.91
Lewsey, W. 1May82
hon. capt. 1May92
1Baker, R., *hon. lt.* 5May86
Mathews, C., hon. lt. 11Nov.91
2Crump, J. C., *hon. lt.* 22Dec.94

3rd Battalion.

Lt.-Colonel.
Tynte, F. J., *hon. c.* 16Mar.94

Major.
Gresson, W. A. (*H.*). 20Mar.94

Captains. (6)
Gason, G. H. 6June92
Henry, H. A. (*H*), *I. of M.* 4Mar.93
Keogh, E. J. L. 4May93
MacDonnell, F. W. J. 30Mar.94
Orpen, H. S. (*H*) 2June94

Lieuts. and 2nd Lieuts. (9)
Lieutenants.
Verschoyle, T. S. R. 5May94
Higginson, G. S. 5May94
Patey, G. E. R. 5May94

2nd Lieutenants.
Brooke, B. 23Sept.93
Savage, H. W. 26Mar.94
Molesworth, E. A. 30Mar.94

I. of M. Henry, H. A., *capt.* 14May93
Adjt. Shadforth, G. A., Maj. R. Dub. Fus. 9Feb.91
Q.M. Mathews, C., *hon. lt.* 11Nov.91

4th Battalion.

Hon. Colonel.
p.s. *Seton, R. E.* 8Dec.88

Lt.-Colonel.
Morrison, R. J., Maj. ret. pay, *hon. c.* 14Oct.94

Majors.
p.s. Hackett, M. C. 15June89
Hamilton, G. R., Adjt. of mil., ret. pay, *hon. l.c.* (*H*) 15May95

Captains. (8)
Phepoe, H. W., *hon. m.* 25Apr.77
p.s. Soden, C. W. 28May88
Wormser-Harris, P. 14July88
p.s. Gibbs, J. 5Oct.89
p.s. *Fairtlough, E. C. D'H.* (*H.*) 10Dec.92
Jagoe, A. (*H*) 12June93
Lieuts. and 2nd Lieuts. (12)
Lieutenants.
Blake, V. A. (*H*), *I. of M.* 27June91
20June94
col. 29Sept.90
Lieutenants—cont.
Clarke, C. C. B. 18Nov.93
2nd Lieutenants.
Anderson, C. L. 16Dec.93
Reynolds, T. J. 27May95
I. of M. Blake, V. A., *lt.* 3Apr.95
Adjt. Bacon, A. H., Capt. R. Dub. Fus. 18Sept.92
Q.M. Hills, C., *hon. capt.* 29Oct.91

5th Battalion.

Hon. Colonel.
Meath, E., Earl of (*H.*) 9July87

Lt.-Colonel.
Vernon, E., *hon. c.* 11May85
Majors.
Gernon, H. C., *hon. l.c.* (*H.*) 30July87
Bence-Lambert, G. L., *hon. l. c.* 12Nov.87
Captains. (3)
Finlay, H. T. (*H.*), *hon. m.* 7Apr.83
Hartley, R. A. *hon. m.*, 30Apr.84
p.s. Roper-Caldbeck, W. C. (*H.*) 23Aug.84
Le Touche, P. (*H*), *I. of M.* 29Oct.87
Luscombe, G. A. (*H.*), 24Apr.88
Shaw, F. W. 10Aug.89
p.s. *Davidson-Houston, W. B.* 26Nov.92
p.s. Kirkpatrick, A. D. 26Nov.92
Stewart, S. D. 14Aug.95
Beamish, W. H. 14Aug.95
Lieuts. and 2nd Lieuts. (12)
Lieutenants.
Anketell-Jones, S. 16Jan.92
s. *Corbally, M. J. P.* 28Nov.92
Brabazon, *Hon.* A. L. le N. 16Sept.93
Moriarty, T. W. C. 1May95
2nd Lieutenants.
Grimshaw, C. T. W. 9Dec.93
Tunstall-Moore, E. W. 20Jan.94
Jones, S. A. 19Mar.94
I. of M. La Touche, P., *capt.* 4Mar.93
Adjt. Gage, R. S., Capt. R. Dub. Fus. 20Dec 94
(*Capt. in the Army* 16Sept.92)
Q.M. Lewsey, W. 1May82
hon. capt. 1May92

Digitized by Google

THE RIFLE BRIGADE (THE PRINCE CONSORT'S OWN).

Rifle Depôt.....Gosport (*temp.*).

"Copenhagen," "Monte Video" "Roleia," "Vimiera," "Corunna," "Busaco," "Barrosa," "Fuentes d'Onor," "Ciudad Rodrigo," "Badajos," "Salamanca," "Vittoria," "Nivelle," "Nive," "Orthes," "Toulouse," "Peninsula," "Waterloo," "South Africa, 1846-7, 1851-2-3," "Alma," "Inkerman," "Sevastopol," "Lucknow," "Ashantee," "Ali Masjid," "Afghanistan, 1878-9," "Burma, 1885-87."

Line and Militia Battalions.

1st Bn. (Rifle Brigade) .....*Hong Kong.*
2nd „ („ „) .....*Aldershot.*
3rd „ („ „) .....*Rawal Pindi, Punjab.*
4th „ („ „) .....*Aldershot.*
5th Bn. (Q.O. R. Tower Hamlets Mil.).....*Victoria Park Square.*
6th „ (R. Longford Mil.) .....*Longford.*
7th „ (K.O. R. Tower Hamlets Mil.).....*Dalston.*
9th „ (Westmeath Mil.).....*Mullingar.*

Depôt ... ... *Gosport (temp.).*

Uniform.—Green. *Facings.*—Black. *Agents.*—Messrs. Cox & Co.

Volunteer Battalions.

1. 7th Middlesex, *James St., Buckingham Gate, S.W.*
   14th Middlesex. (*See* K. R. Rif. C.)
2. 15th Middlesex, *Custom House.*
3. 16th Middlesex, 15, *King William St., W.C.*
4. 18th Middlesex, *Greville Ho., Paddington, W.*
5. 19th Middlesex, *Chenies St., Bedford Sq., W.C.*
6. 20th Middlesex, *Duke's Rd., Euston Rd., W.C.*
7. 24th Middlesex, *General Post Office.*
   26th Middlesex. (*See* K. R. Rif. C.)
8. 1st Tower Hamlets, 112, *Shaftesbury St., City Rd.*
9. 2nd Tower Hamlets, 66, *Tredegar Rd., Bow.*

Page ... ... 646.

Colonel-in-Chief.

General *H.R.H.* Arthur W. P. A., *Duke of* Connaught and Strathearn, *K.G., K.T., K.P., G.C.S.I., G.C.M.G., G.C.I.E., K.C.B., A.D.C., s.* 29May80

Colonels Commandant.

Russell, Gen. *Lord* A. G., *C.B.* 1st Bn. 1May91
28Feb.89
Elrington, Lt.-Gen. (*Hon. Gen.*) F. B., *C.B.* 2ndBn. 25Jan.92
17July90

Officer Commanding Rifle Depôt ... ... Browne, Col. H. D. 25May94
col. 25May94

Gr. Mr. Rifle Depôt ... ... Riley, T. 8Feb.88
27Sept.93
hon. capt. 27Sept.93

1st, 2nd, 3rd and 4th Battalions.

Lt.-Colonels. (4)

4Stopford Sackville, L. R. 1Dec.91
18t. Paul, C. H. 16Dec.91
3Curzon, *Hon.* M. 15Oct.93
2Howard, *F.*, A.D.C. 5Dec.94
bt. col. 30Jan.95

Majors. (16)

3Norcott, C. H. B. 1Jan.84
4Kenyon-Slaney, W. R. 1Dec.85
1Noel, *Hon.* E. 12Apr.90

Majors—cont.

2Verner, W. W. C., *p.s.c.* 2Dec.91
3Raikes, F. S. W. 16Dec.91
4Maude, R. J. 17Feb.92
2Crake, E. B. 2July92
1Pemberton, A. B. 7May93
3Metcalfe, C. T. E. 17May93
s. Colville, A. E. W., *p.s.c.* 11Oct.93
v. Lamb, C. A. 15Oct.93
d. 2Cockburn, G. 14Nov.94
s. Sherston, J., *D.S.O., p.s.c.* 14Nov.94
2Leslie, G. F. 5Dec.94
4aCourt, C., *p.s.c.* 24Apr.95
m. Wilson, H. F. M. 25 Sept.95

Captains. (34)

s. *Hardinge, H. C.*, Visct. 20Sept.84
s. 2Coke, *Hon.* W. 18Apr.88
3Winn, *Hon.* C. C. 21Feb.88
s. *Jenkins, A. E.* 1Mar.88
m. *Nicol, L. L.* 9Mar.90
v. *Wilkinson, T. Dos V.* D.S.O. 14Mar.90
3Couper, V. A. 9Apr.90
2Fuller-Acland-Hood, A., *spec. serv.* 1Aug.90
4Bateman-Hanbury, *Hon.* E. R. 15Aug.90
s. *Cowans, J. S., p.s.c.* 8Sept.90
v. *King-Salter, H. P.* 8Sept.90
4*Fortescue*, Hon. *C. G., adjt.* 14Dec.90
v. *Parker, W. F.* 1Jan.91
s. *Bingham, G. C.*, Lord 1Jan.91
s.c. 2Strachey, R. J. 13Aug.91
m.c. *Lascelles, W. E., p.s.c.* 13Aug.91
v. *Pigott, W. G.* 18Nov.91
d. 3Petre, H. C. 1Dec.91
4Jenner, A. V., *D.S.O.* 2Dec.91

Captains—conf.

1Boothe, W. V. 16Dec.91
1Ferguson, *A. G.* 1Jan.92
Lowndes, A. B. W. 15Feb.92
2Fyers, H. A. N. 1Apr.92
4Beresford, M. W. De la P. 8Nov.92
1Stewart, A. D. 23Nov.92
2Ramsay, T. B. 23Nov.92
v. *Pinney, C. F.* 11Oct.93
3Yarde Buller, *Hon.* H. 15Oct.93
s. *Wilson, H. H., p.s.c.* 9Dec.93
8Congreve, W. N. 6Dec.93
4Lawson, E. A. F. 4Apr.94
3*Walsh*, Hon. *C. E., adjt* 4Apr.94
4Majendie, H. G 4Apr.94
1Stewart, J. M. S. 14Nov.94
1Beatinck, W. G. 14Nov.94
1Radclyffe, C. E. 12Dec.94
e.a. *Green-Wilkinson, L. F.* 10Feb.95
Arthur, L. R. S. 10Feb.95
1Patton-Hethune, D. E. B. 1Mar.95
3Staveley, C. R. 13Mar.95
3Annesley, A. S. E. 11May95
4Kington Blair Oliphant, P. L. 24June95
1Baker-Carr, R. G. T. 30Aug 95
2Shute, C. D., *p.s.c.* 18Sept.95
d. 4Saunderson, S. F. 28Sept.95

Continued on Col. 569

Digitized by Google

THE RIFLE BRIGADE (THE PRINCE CONSORT'S OWN)—*cont.*

Lieutenants. (27)

4 Vernon, H. E. 27 Aug. 91
1 Talbot, F. G. 18 Nov. 91
2 Mills, S. 18 Nov. 91
d. 1 Biddulph, H. M. 1 Dec. 91
4 Saville, J. H. D. 2 Dec. 91
1 *Alexander, R., adjt.* 16 Dec. 91
2 Cowell, A. V. J. 1 Jan. 92
2 *Thesiger, G. H., adjt.* 10 Feb. 92
3 Stephens, R. B. 18 Feb. 92
1 Knox, C. W. C. 15 Feb. 92
3 Rose, H. D. 23 Mar. 92
d. 4 Tharp, G. P. 15 June 92
1 Saunderson, L. T. 15 June 92
4 Steward, W. H. W. 23 Nov. 92
4 Foljambe, *Hon.* A. W. de B. S. 14 Feb. 93
1 Long, S. C. 18 June 93
4 Harman, G. M. N. 11 Oct. 93
d. 3 Henniker-Major, *Hon.* C. H. C. 15 Oct. 93
3 Paget, G. L. 6 Dec. 93
3 Gough, J. E. 6 Dec. 93
3 Goesling, G. B. 2 Apr. 94
1 Paley, G. 4 Apr. 94
3 Darell, H. F. 16 May 94
3 Morris, G. H. 16 May 94
4 Kerr-Pearse, B. A. T. 23 May 94
1 Conyngham, *Lord* C. A. 14 Nov. 94
1 Thresher, J. H. 5 Dec. 94
3 Napier, *Hon.* C. F. H. 1 Dec. 94
2 Propert, D. J. 10 Feb. 95
2 Bright, R. G. T. 20 Feb. 95
1 Boden, A. D. 1 Mar. 95
1 Percival, C. V. N. 13 Mar. 95
1 Lysley, G. L. 11 May 95
2 Heriot-Maitland, J. D. 24 June 95
3 Campbell, E. G. 17 July 95
2 Clarke, C. H. G. M. 30 Aug. 95
1 Wingfield Digby, W. R. 25 Sept. 95
3 King, A. M. 16 Oct. 95

2nd Lieutenants. (24)

3 Maclachlan, R. C. 8 July 93
3 Grogan, *Sir* E. I. E., *Bt.* 19 July 93
3 Rickman, S. H. 29 Nov. 93
3 Bell, M. G. E. 20 Dec. 93
4 Cox, P. G. A. 21 Feb. 94
3 Ellis, G. M. A. 28 Feb. 94
4 Kennard, A. C. H. 25 Apr 94
1 Salmon, G. N. 2 June 94
1 Power, E. D. Le P. 2 June 94
2 Gillespie, R. W. 10 Oct. 94
3 Bell, E. W. 12 Dec 94
1 Close, T. 13 Feb. 95
3 Thornton, L. H. 9 Mar. 95
3 Burnett-Stuart, J. T. 6 Mar. 95
1 Lee-Dillon, *Hon.* H. L. S. 17 Apr. 95
4 Cooke B. H. H. 22 May 95
1 Hollond, S. E. 19 June 95
2 Harington, J. 19 June 95
4 Byrne. G. B. 17 July 95
4 Oldfield, B. G. E. 11 Sept 95
4 Spence, C. J. H. 25 Sept. 95
2 Dawnay, *Hon.* L. 2 Oct. 95
4 Wanningham-Buller, M. E. 9 Oct. 95
3 Bernard, R. P. B. 30 Oct 95

Paym. 1 Stewart, A. D., *capt.* (*acting*).
3 Napier, *Hon.* C. F. H., *lt.* (*acting*).

Adjts. 3 Walsh, *Hon.* C. E., *capt.* 14 Feb. 93
1 Alexander, R., *lt.* 30 Nov 94
2 Thesiger, G. H., *lt.* 20 Feb. 95
4 Fortescue, *Hon.* C. G. *capt.* 27 June 95

Q.M. 4 Hone, H. 20 Aug. 82
hon. capt. 30 Aug. 92
Clark, C. 4 Feb. 85
hon. capt. 4 Feb. 95
Wadham, W., hon. lt. 19 Feb. 87
2 Stone, F., *hon. lt.* 21 Aug. 89
1 Hoey, L., *hon. lt.* 11 Dec. 89
Tood, E., hon. lt. 18 Dec. 89
3 Adkins, J., *hon. lt.* 12 May 91

5th Battalion.

Hon. Colonel.

Maxwell, G. S. (*H.*) 27 July 89

Lieut.-Colonel.

Lee, J. W., *hon. c.* 27 July 89

Majors.

p.s. Duke, O. T. ⊛ (*H.*) *hon. l. c.* 21 Sept. 89
p.s. Serjeant, W. C. E., *hon. l.c.* 27 May 93

Captains. (10)

p.s. Cole, R. R. (*H.*), ⊛ *hon. m., I. of M.* 21 Feb. 80
p.s. Bayly, G. C., hon. m. (*H.*), *s.* 5 June 82
p.s. Marshall, H. D. ⊛ (*H.*) 11 Aug. 86
p.s Warren-Wright, E. H. 22 Mar. 90
p.s. Ditmas, F. B. 18 June 90
p.s. Matthews, P. A. (*H.*) 31 Mar. 91
Burgess, C. M. 18 June 92
p.s. Smith, J. McL. S. 16 Sept. 93
Manners, *Lord* E. W. J., Capt. ret. pay 16 May 94
p.s. Dore, J. S. (*H*) 6 Feb. 95
Cairns, *Hon.* W. D., Capt. ret. pay 10 Apr. 95

Lieuts. and 2nd Lieuts. (15)

Lieutenants.

Large, H. F. 6 Aug. 92
Large, P. M. 6 Aug. 92
Wyllie, H. T. W. 11 Nov. 93
Alexander, R. 11 Nov. 93
Fergusson, G. C. D. 30 Jan. 95
Moody, R. H. M. 30 Jan. 95
Taylor, W. 30 Jan. 95
Forbes, A. G. 18 Sept. 94
Tufnell, W. F. 18 Sept. 95

2nd Lieutenants.

p.s. Scott, L. G. 26 Mar. 95

I. of M. Cole, R. R., *hon. m.*

Adj. Wilson, H. F. M., Maj. Rif. Brig. 1 Apr. 92

Q.M. Wadham, W., *hon. lt.* 28 Oct. 90

Med. Off. Bate, G. P., *M.D., hon. sur. m.* 4 Aug. 71
10 Oct. 77

6th Battalion.

Hon. Colonel.

Dopping, J. H., hon. c. 6 Nov. 95

Lt.-Colonel.

Lefroy, C. E. 23 Dec. 93

Major.

Stein, H. S. L. 18 June 94

Captains. (5)

Molony, C. S., Capt. ret. pay (*H*), *I. of M.* 1 Feb. 88
p.s White, W. A. 1 July 92
McKay, H. K. 3 June 95
Mitchell, C. A. 3 June 95

Lieuts. and 2nd Lieuts. (8)

Lieutenants.

Mansford, F. G. (*H*) 3 June 91
Shaw, J. F. de F. 3 Jan. 95
Foster-Melliar, J. K. 3 Jan. 95
p.s. Willcox, E. L. 3 Jan. 95

2nd Lieutenants.

p.s. Duncan, J. F. 2 Jan 95
Sutherland, C. K. 2 May 95

I. of M. Molony, C. S., *capt.* 5 July 93

Adj. Welman, H. L., Capt. R. Ir. Rif. 20 Nov. 93
(*Capt. in the Army* 24 Jan. 87)

Continued on Col. 573.

Digitized by Google

THE RIFLE BRIGADE (THE PRINCE CONSORT'S OWN)—*cont.*

7th Battalion.

Hon. Colonel.

Somerset, A. P. F. C., C.B. 18June92

Lt.-Colonel.

de Salis, C. L., (*H.*), *hon. c.* 11June92

Majors.

p.s. Bowles, H. F. 5Dec.94
p.s. Henry, J. J. C. 6May96

Captains. (10)

Dunn, J. 28Apr.88
Bloomfield, G. H. 5Oct.89
p.s Williams, A. B. (*T.*), *hon. m.* 26Mar.90
p.s. Drake, W. H. 14Mar.91
Cope, J. H. 11June92
p.s. Fenner, H. L. (*H*) 15Apr.93
Lamb, D. G. 26Aug.93
Hunt, E. 11Nov.93
p.s. Doxat, A. C. (*H.*) 27Feb.94
p.s. Huntington, H. *hon. m.* 27Feb.95
Northcote, C. S. 6May95

Lieuts. and 2nd Lieuts. (15)

Lieutenants.

de Salis, E. A. A. (*H.*), *I. of M.* 30July92
Woodward, R. S. 11Mar.93
Aspinall, E. T. 28Sept.93
Weigall, L. A. F. 7Oct.93
Alexander, S. 18Apr.94
Morland, S. 29Aug.94
Dauncey, J. 6Feb.95
Macpherson, D. K. 10July95
Murray F. W. S. D. 43ept.95

2nd Lieutenants.

Cavendish, *Hon.* H. 5Mar.94
Dashwood, R. H. S. 30Jan.95
Way, E. 11Sept.95
Fraser, G. I. 18Nov.95

I. of M. de Salis, E. A. A., *lt.* 27Nov.95

Adj. Nicol, L. L., Capt. Rif. Brig. 12Aug.95
(*Capt. in the Army* 9Mar.90)
Q.M. Teed, E., *hon. lt.* 18Dec.89

9th Battalion.

Lt.-Colonel.

Malone, J. R., *hon. c.* 25Aug.89

Major.

Fitzgerald, W. G., (*H.*), *hon. l.-c.* 19Mar.90

Captains. (6)

Purdon, E. W., *hon. m.* 5Sept.83
Nugent, G. L. J. J. G., *hon. m.* 27June84
Ritchie, W. B. 15Aug.88
Murray, W. (*H.*), *I. of M.* 29Mar.90
O'Reilly, P. P. 10May93
Robinson, C. S. D. 1May95

Lieuts. and 2nd Lieuts. (9)

Lieutenants.

2nd Lieutenants.

Kirkwood, A. S. 20Aug.92
Barton, R. C. 22Aug.94
Richards, J. L. 3Jan.95
Creed, P. R. 20 eb.95
Neill, S. M. 29Mar.95
Malone, J. R. M. H. L'E. 17July95
FitzGerald, L. de V. 3Aug.95

I. of M. Murray, W., *capt.* 4June92

Adt. Lewis, B. G., Maj E. Lan. R. 18Feb.93

Q.M. Clark, C. 4Feb.95
hon. capt. 4Feb.95

Digitized by Google

THE WEST INDIA REGIMENT.

"Dominica," "Martinique," "Guadaloupe," "Ashantee."

1st Bn. (1 W. I. R.)... ... ... *Jamaica.* | **2nd Bn.** (2 W. I. R.) ... *Sierra Leone.*

Depôt ... ... *Jamaica.*

Uniform.—*Scarlet.* **Facings.**—*White.* *Agents.*—Messrs. Cox and Co.

Colonel ... ... Chamberlayne, Lt.-Gen. (*Hon. Gen.*) W. J....26Aug.91.

Officer Commanding Depôt ... ... Spencer, Col. A. G. *col.* 27Sept.93 *Jamaica.* 21Apr.90

Lt.-Colonels. (4)

3Caulfield, J. E. W. S. 29June91
Com. Bn. 24Feb.92
1Bosworth, A. 24Feb 92
Com. Bn. 7Mar.94
1Dale, C. L. 17Jan.94
2Allen, D. M., *p.s.c.* 13Nov.95

Majors. (10)

*d.*1Bor, A. 24Feb.92
2Bayley, A. L. 4Jan.93
1Egerton, R. 17Jan.94
1Bourke, H. B., *D.S.O.* 1Apr.94
1Norris, R. J., *D.S.O.* 1Apr.94
2Lowry, T. P. E. 1Apr.94
1Loscombe, A. R. 1Apr.94
*p.d.*2Buck, H. C. 27Mar.95
*e.*Dalrymple-Hay, J. R. M. 7May95

Captains. (17)

Todd, R. B. 4June90
19Feb.87
*d.*2Young, C. W. 13Aug.90
27Oct.89
2Jackson, W. L. 29June91
2Stansfeld, W. B. 14Sept.91
2Ryde, F. E. 9Nov.91
*s.*1Way, A. C., *D.S.O.* 31Aug.92
9June93
p.d.Westmorland, P. T. 7Dec.92
28Aug.89
Tredgold, W. L. 19July93
Kennedy, E. S. C. 19July93
Sherwood, O. C. 19July93
1Watts, W. B. 9Aug.93
10Feb.91
Morgan, C. B. 17Jan.94
1Blackden, L. S. 1Apr.94
Brooks, L. A. 1Apr.94
2Henstock, F. T. 1Apr.94
1Smith, M. O. 1Apr.94
1Luard, F. B. 1Apr.94
s.Lovebard, F. R. 16July94
1Malins, D. P. 16July94
2Wilson, A. W.-M. 28Nov 94
4Aug.92
1Hadow, N. P. M. 22Dec.94
*d.*1Hill, H. A. 22Dec.94
1Staines, E. 1Jan.95
2Climo, V. C. 16Jan.96
1Barker, D. H. 10Apr.95
1June93
2Liston, F. A. 27Mar.95
2Davies, N. P. 7May95

Lieutenants. (33)

*d.*1Stevens, B. F. 8Apr.91
1Nov.90
2Barchard, A. E. 1Nov.90
*d.s.*2Carleton, H. D. 1Nov.90
s.Barton, F. R. 1Nov.90
1*MacDonald, P. C. E., adjt.* 25Mar.91
1Hulseberg, E. A. 25Mar.91
2*Falcon, W. K, adjt.* 25Mar.91
2Alone, J. P. H. M. 29June91
Marsden, H. W. (prob.) 15July91
Cowie, E. L. 14Sept.91
*d.*2Henderson, J. S. 9Nov.91
*d.*1Langlands, P. 13Jan.92
2Hardyman, W. H. 24Feb.92
1Morley, F. B. 23Mar.92
1Long, C. W. 30Nov.92
12Jan.92
*d.*2Rew, C. E. D. O. 4Jan.93
2Woodman, J. E. S. 13Jan.93
Tregear, F. C. (prob.) 5Apr.93
2Litchford, R. 23Apr.93
*e.*2Drury, B. H. 23May93
2Fulton, T. B. 7June93
11Jan.92

Lieutenants—cont.

1Hyde, A. C. 10July93
1Murison, A. L. 7Sept.93
1Pannee, E. 18Sept.93
2Thorne, H. A. 25Oct.93
1Leech, E. J. C. 26Oct.93
2Blosse, F. L. 22Nov.93
3Mar.93
2Bliss, J. P. 24Nov.93
2Davies, E. L. V. S. 24Dec.93
1Lawrenson, H. R. 1Jan.94
2Poole D. 16May94
*d.*1Street, A. 16July94
2Davis, W. W. 25July94
1Pomeroy, E. J. 9Nov.94
1Duffey, G. A. 23Dec.94
2Martin, A. T. De M. 23Dec.94
2Peacocke, G. 13Mar.95
10June91
1Thompson, H. J. 1Jan.95
2Beamish, S. M. U. H. 16Jan.95
2Magan, A. T. 25Feb 95
2Chill, W. 27Mar.95
1Stewart, J. H. 7May95
2Murison, A. S. 17Jul95
1Yeld, F. E. 2Nov.95

2nd Lieutenants. (18)

1Butt, F. E. W. 17Jan.94
2Prideaux, P. E. 25Apr 94
1Safford, N. E. F. 16May94
1Hingley, S. H. 10Oct 94
2Greig, C. P. 10Oct 94
1Healing, R. K. 10Oct 94
1Maclean, C. W. 10Oct.94
2Hewett, G. E. 5Dec.94
1Hutchinson, H. E. M. 15Feb.95
1Craig-Brown, E. 20Feb.95
2Swabey, F. 6Mar.95
1Eckersley, H. T. 28Sept.95
1Byng, A. M. 28Sept.95
1Russell, H. D. 28Sept.95

Adj. 1MacDonald, P.C.E., *lt.* 17July95
2Falcon, W. K, *lt.* 2Nov.95
Q.M. 1Christie, H. 1Dec.90
hon. capt. 1Dec.90
2Crane, E., *hon. lt.* 2Jan.80
Dep. Colley, G. F., *hon. lt.* 24Oct.94

Digitized by Google

THE ARMY SERVICE CORPS.

Uniform—Blue. *Facings*—White.

Agents.—*Sir* C. R. M'Grigor, *Bt.* & Co., 35, Charles Street, St. James's Square, S.W.

The Regimental Records of Companies of the Army Service Corps are at Woolwich Dockyard.

Stations of the Head Quarters of Companies.

No. 1 Co. ... Aldershot (Transport Depôt)
No. 2 Co. ... Woolwich (do.)
No. 3 Co. ... Woolwich
No. 4 Co. ... Curragh
No. 5 Co. ... Woolwich
No. 6 Co. ... Aldershot
No. 7 Co. ... Dublin
No. 8 Co. ... Woolwich
No. 9 Co. ... Aldershot
No. 10 Co. ... Devonport
No. 11 Co. ... Dublin
No. 12. Co. ... Portsmouth
No. 13. Co. ... Woolwich
No. 14 Co. ... Curragh
No. 15 Co. ... Shorncliffe
No. 16 Co. ... Aldershot
No. 17 Co. ... Woolwich
No. 18 Co. ... Aldershot (Supply Depôt)
No. 19 Co. ... Curragh
No. 20 Co. ... Colchester
No. 21 Co. ... Dublin
No. 22 Co. ... Woolwich
No. 23 Co. ... London
No. 24 Co. ... Dublin
No. 25 Co. ... Aldershot
No. 26 Co. ... Aldershot
No. 27 Co. ... Portsmouth
No. 28 Co. ... Aldershot
No. 29 Co. ... Shorncliffe
No. 30 Co. ... Aldershot
No. 31 Co. ... Devonport
No. 32 Co. ... Curragh
No. 33 Co. ... Aldershot
No. 34 Co. ... Aldershot
No. 35 Co. ... Aldershot
No. 36 Co. ... Woolwich
No. 37 Co. ... Chatham
No. 38 (Supply) Co. ... Aldershot
"A" (Remount) Co. ... Woolwich
"B" (Remount) Co. ... Dublin

Officers with *s* before their names are serving under the conditions of Article 1 of Royal Warrant of 11th December 1883, and are on the Supernumerary List of the Corps.

Colonels.

(*under Art.* 183*a of R.W. of* 2 *Apr.* 94).

*s*Elmes, J. W., *s. Western Dist.* 24Feb.92
11Dec.88 *hon. s.* 9Aug.86

*s*Skinner, J. T., *C.B., D.S.O., s.* *Head Qrs., War Office* 13Feb.95
22Dec.88

Lieutenant Colonels. (7)

*s*Richardson, W. D., *C.B, s.* *Dublin Dist.* 11Dec.88 *hon. l.c.* 9Dec.85

*s*Dunne, W. A., *s.* *N.E. Dist.* 11Dec.88 *hon. l.c.* 12Dec.85

*s*Chermside, B. A. *Chatham* 11Dec.88 *hon. l.c.* 1Apr.86

*s*McLeod, W. T., *s. Eastern Dist.* 11Dec.88 *hon. l.c.* 17May86

*s*FitzStubbs, E., *s.* *Aldershot* 11Dec.88 *hon. l.c.* 13June86

*s*Grattan, E., *s.* *Malta* 11Dec.88 *hon. l.c.* 24June86

*s*Shannon, T.P., *s* *Nova Scotia* 11Dec.88 *hon. l.c.* 13July86

*s*Bannister, C. J. *Gibraltar* 11Dec.88 *hon. l.c.* 8Aug.87

*s*Nugent, R. A., *s., C.B.* *Scottish Dist.* 11Dec.88 *hon. l.c.* 18Sept.87

*s*Ely, A. *Devonport* 11Dec.88 *hon. l.c.* 10Sept.87

*s*Bourne, C. A. *York* 11Dec.88 *hon. l.c.* 8Sept.88

*s*Clutterbuck, L. A., *s.* *Gibraltar* 19Dec.88

*s*Baker, A. A. *Cape Town* 21May89

*s*Rainsford, M. E. R., *s.* *Egypt* 21May89

*s*Hamilton, G. V., *s.* *Woolwich Dockyard* 21May89

*s*Stevens, F. E., *s.* *Woolwich Arsenal* 13June89

*s*Langdon, A. H. *London* 13Aug.89

*s*Bridge, C. H. *Aldershot* 25Aug.89

*s*Wilson, J. G. Y., *s.* *Cork Dist.* 17Nov.89

*s*Collard, A. W. *Woolwich* 15June90

*s*Heygate, B., *s.* *S.E Dist.* 15June90

*s*Edwards, J. R. *Portsmouth* 15June90

*s*Whitley, J. *Pembroke Dock* 15June90

*s*Ward, E. W. D., *s.* *Gold Coast* 15June90
spec. serv.

*s*Boyd, J. A., *s.* *Head Qrs. War Office* 15June90

*s*Lea, S. J. *Devonport* 15June90

*s*Smith, E. P. B. *Gosport* 10Oct.90

*s*Moore, W. F. *Cork* 15Oct.90

*s*Parkin, J. W. B. *Sts. Settlements* 14Nov.90

*s*Graham, M. *Malta* 10Dec.90

*s*Winter, S. H. *Aldershot* 1Aug.91

*s*Hipwell, A. G., *s. Thames Dist.* 8Aug.91

*s*Skirving, D. S. *Fermoy* 1Nov.91

*s*Challice, G. G. *Mauritius* 1Nov.91

*s*Winter, W. B., *s* *Bermuda* 1Nov.91

*s*Stanley, G. *London* 24Feb.92

*s*McComb, R. B. *Ceylon* 6May92

*s*Hope, L. A. *Chester* 17June92

*s*Ashley, A. *Cork* 8Aug.92

*s*Dunne, W. *Egypt* 1Apr.93

*s*Arnold, E. *Woolwich* 18Sept.92

*s*Godfery, M. J. *Malta* 15Sept.93

*s*Hare, F. S. C. *Athlone* 14Feb.94

*s*Rice, H. G. *Gibraltar* 16Mar.94

Bunbury, H. N., *s.* *Head Qrs. War Office* 1Apr.94

*s*Stoneman, J. *Egypt* 25June94

*s*Jessop, G. H. *Aldershot* 18Sept.94

*s*Rogers, J. *Egyptian Army* 28Oct.94

*s*Lynn, S. H., *s.* *N.W. Dist.* 28Oct.94

*s*Trench, F. A. Le-P. *Natal* 8Feb.95

Johnson, F. F. *Aldershot* 1Apr.95

*s*Edes, C. A. *Bermuda* 2Apr.95

*s*Gaussen, E. *Jersey* 8Sept.95

Digitized by Google

Army Service Corps.

Majors. (32)

Heath, C. E.	Dublin	9Oct.90
Knocker, C. G., s.	Barbados	15Feb 91
Hadfield, C. A., s.	Ireland	1Apr.91
Oughterson, J. C.	Shorncliffe	1Apr.92
Clayton, F. f.	Gold Coast	3Apr.92
Bourdeaux, G. P., s.	C. of G. Hope	1Apr.93
Falls, J. A. W.	Egypt	1Apr.93 18Feb.87
Erskine, A. J.	Belfast	1Apr.94
Landon, F. W. B.	Aldershot	18Apr.94
Monteith, R. W. F.	2 Co. Woolwich	1Dec.94
Wyncoll, C. E.	Edinburgh	1Dec.94
Steele, F. W., D.S.O.	Birmingham bt. lt.-col.	1Apr.95 3Apr.95
Reilly, J. A. H.	Parkhurst	1Apr.95
Lewis, P. J. T., s.	Curragh	1Apr.95 10Aug.92
O'Dell, T. J., s.	Southern District	1Apr.95
Thomas, A. H. s.	China	31July95

Captains. (77)

Buist-Sparks, F. R., s.	Woolwich	1Apr.89 5Jan.88
Roberts, A. N.		1Apr.89
Rawnsley, O.	18 Co. Aldershot	1Apr.89
Donovan, C. H. W.	Gold Coast	1Apr.89
Koe, F. W. B.	Kilkenny	1Apr.89
Welch, G. O., s.	Egypt	1Apr.89
Horniblow, F., s.	Ceylon	1Apr.89
Gilpin, F. C. A., s.	Belfast	1Apr.89 8Sept.88
Cardew, G. H.	Bermuda	1Apr.89 7July86
Paul, G. R. C., s.	Malta	1Apr.89
Hill, H. E.	1 Co. Aldershot	12May89
Morgan, H. G.	Egypt	5Dec.89
Hamnett, G. E.	37 Co. Chatham	15Feb.90
Duncan, F. L.	Jamaica	1Apr.90
Warner, R. H. L., p.s.c., s.	Jamaica	1Apr.90
Hobbs, P. E. F.	28 Co. & 31 Co. Aldershot	2Apr.90
Hunt, G. M. V.	China	21Apr.90 20June85
Long, S. S.	Aldershot	23May90
French, G. A.		20June90
Edye, M. W. J.	Inverness	9Oct.90
Blakeney, E. F. J.	London	4Nov.90
Bramhall, E. A.,	Adjt. Woolwich	15Feb.91
Ludlow, E. R. O.	Staff College	1July91
Sandilands, P. O.	38 Co. Aldershot	1July91
Dawson, C. H.	London	1July91
Caldwell, A. L.	Ceylon	1July91
King, C. W., s.	Gold Coast	1July91
Buttanshaw, E. T.	Limerick	1July91
Jack, H. R. H.	Preston	1July91
Buckle, A. E.	Glasgow	1July91
Webb, D.	14 Co. Aldershot	9Sept.91
Sargent, H. N., Adjt.	Curragh Aldershot	7Jan.92
Longden, A. E.	Queenstown	8Apr.92
Foster, T. D.	Leith Fort	18May92
Cuming, A. E.	4 Co. Curragh	4June92
Humphreys, H. L.	Newcastle-on-Tyne	4June92
Boulger, J.	20 Co. Colchester	12Oct.92 12Feb.90
Bernard, E. E.	Gold Coast	15Oct.92
Parker, St. J. W. T.	Clonmel	15Oct.92
Terry, A. H.	Guernsey	2Nov.92
Long, A.	Newport, Mon.	1Jan.93
Colquhoun, H.	Woolwich Arsenal	1Jan.93
Ward, W. P. B.		1Jan.93
Mathew, R. G.	Gold Coast	1Apr.93
McCormick, W. I. S.	9 Co. & 25 Co. Aldershot	1Apr.93
Hayward, A. R. L.	Natal	7July93
Thornton, E. E. D.	Gold Coast	7July93
Keyes, C. W. P.	Sierra Leone	7July93
Purvis, J. A. R.	21 Co. Dublin	7July93
Moore, J. S.	15 Co. Shorncliffe	7July93
Thring, E. C.	Sierra Leone	7July93
Boyce, W. G. B.	10 Co. Devonport	7July93
Welman, A. P.	China	1Apr.94
Phelps, A.	Exeter	1Apr.94
Seccombe, A. K.	Egypt	18Apr.94
Gillespie, A. K.	Mullingar	14Nov.94 29May93
Carter, E. E.	Staff College	1Dec.94
Ryan, C. M.	Gibraltar	1Dec.94
Hall, D. K. E.	Gold Coast	1Dec.94
Dickson, H. W.	36 Co. Aldershot	1Dec.94
Davies, H.	Birmingham	1Dec.94
Dodgson, C. S.	30 Co. Aldershot	1Dec 94
Hardy, F. P. A.	Nova Scotia	9Jan.95
Conway-Gordon, G.	16 Co. Aldershot	1Apr.95
Grey, C. W.	32 Co. Curragh	1Apr.95
Hewlett, G. G.	7 Co. Dublin	1Apr.95
Harrison, W. H.	Barbados	1Apr.95
Reynolds, S. L.	Mounslow	5June95
Williamson, W. A. F.	St. Lucia	4July95
Ward, E. I.	Weymouth	31July95

Lieutenants. (91)

Harrison, J. M.	Egypt	15Sept.92 1June91
Colquhoun, E. L.	Leeds	16Sept 92 25Mar.92
Taylor, E. F.	Manchester	1Oct.92 26Mar.90
Studdert, E.	Malta	1Oct.92 15Dec.90
Kaye, R. H. L.	36 Co. Woolwich	1Oct.92 5June91
Tredgold, J. A. T.	Jamaica	1Oct.92 4Feb.92
Foster, W. H.	Portsmouth	15Jan.93 27Sept.89
Ford, R.	6 Co. Aldershot	15Jan.93 28Mar.90
Courtney, E. A. W.	15 Co. Dover	15Jan.93 12Sept.91
Blunt, C. E. G.	Egyptian Army	15Jan.93 23Sept.91
Gillespie, E. C. F.	Athlone	15Jan.93 15Mar.92
Wilson, F. M.	Gold Coast	15Jan.93 2/July92
Black, J. C. L.	Chester	31Mar.93
Hole, A. W.	Malta	31Mar.93
Amey, A. 27 Co.	Portsmouth	31Mar.93
Glen, R. N. J.	23 Co. London	31Mar.93
Walton, G. F.	Enniskillen	31Mar.93
Standen, R. H. F.	Brighton	31Mar.93 6Jan.93
Russell, J. W. H.	Sheffield	31Mar.93 16Nov.92
Taylor, F. P. S.	Devonport	1Apr.93
Coutts, M.	18 Co. Woolwich	6Apr.93 20Feb.93
Berry, R. G. J. J.	Dundalk	30Sept.93 1June93
Moody, G. R. B.,	5 Co. Woolwich	1Oct.93 1Nov.91
Howard, F. J. L.,	Egyptian Army	1Oct.93 22Sept.92
Scott, P. C. J.	11 Co. Dublin	1Oct.93 7Dec.92
Lewis, C. H.	19 Co. Curragh	1Oct 93 11Jan.93
Master, A. G.	York	1Oct.93 5Apr.93
Longmore, J. C. G.	Stirling	1Oct.93 23Sept.93
Gorle, H. V.	13 Co. Portsmouth	1Oct.93 29Sept.93
Denny, W. A. C.	26 Co. Aldershot	24Feb.94 29Sept.93
Vawdrey, G.	Malta	24Feb.94 1Jan.94
Armstrong, W. M. H.,	Gold Coast	30Mar.94
Atkins, A. R. C.	Gold Coast	1Apr.94 1July90
Atcherley, L. W.	Gold Coast	1Apr 94 21Oct.91
Garsia, H. G. A.	29 Co. Shorncliffe	1Apr.94 11May93
Swabey, W. S.	14 Co. Curragh	1Apr.94 28July93
James, M. R. de B.	33 Co. Aldershot	1Apr.94 7Oct.93
Kemble, C. M.	Aldershot	1Apr.94 31Dec.93
Delavoye, A. E.	31 Co. Devonport	30Sept.94
Macdonald, C. C.,	20 Co. Chatham	1Oct.94 1July91
Mylrea, W. P. G.	4 Co. Curragh	1Oct.94 1July91
Macdonald, K.	24 Co. Dublin	1Oct.94 1July93
Burne, B. O.	17 Co. Woolwich	1Oct 94 21Nov.93
Christopher, C. D.	8 Co. Woolwich	1Oct.94 24Dec.93
Atkinson, F. S.	22 Co. Woo wich	1Oct.94 5Jan.94
Morgan, J. W. M.	37 Co. Chatham	1Oct.94 26Apr.94
Brooke, H. F.	8 Co. Woolwich	1Oct 94 6June94
Pigott, G. E.	31 Co. Devonport	30Mar.95
Paul, G. W. R., Lt. S. Staff. R. (on prob.)	10 Co. Devonport	1Apr.95
Cleeve, H., Lt. S. Wales Bord. (on prob.)	13 Co. Portsmouth	1Apr.95

Continued on Col. 580g.

Digitized by Google

Army Service Corps.

Lieutenants—cont.

Davies, P. M., Lt. R. W. Kent R. (*on prob.*) — *Aldershot* 1Apr.95
Norrington, F.C.S., Lt. York & Lanc. R. (*on prob*) — *Colchester* 1Apr.95
Fisher, H. F. T. — 11 Co. *Dublin* 29Sept.95
Hunnard, F. — 3 Co. *Woolwich* 29Sept.95
Puckle, J. — 21 Co *Dublin* 29Sept.95
McVittie, C. E. — 37 Co. *Portsmouth* 29Sept.95
Maturin, J. W. H., 2nd Lt. Som. L. I. (*on prob.*) — 36 Co. *Woolwich* 30Sept.95
Elliot, J. F., 2nd Lt. R. Lanc. R. (*on prob.*) — *Chatham* 30Sept.95
Austin, F. J., Lt. L'pool R. (*on prob.*) — *Aldershot* 1Oct.95
Galloway, H., Lt. R. Lanc. R. (*on prob.*) — *Aldershot* 1Oct.95
Gill, F. A., Lt 3 D. G. (*on prob.*) — *Aldershot* 1Oct.95
Bennett, J. F., Lt. Glouc. R. (*on prob.*) — *Aldershot* 1Oct.95
Hazelton, P. O. Lt. Linc. R. (*on prob.*) — *Aldershot* 1Oct.95
Aron, E. F. S. Lt. 3 Hrs. (*on prob.*) — *Aldershot* 1Oct.95
Cannot, F. G. E., Lt S. Staff. R. (*on prob.*) — *Aldershot* 1Oct.95
Brooke, E. W. Lt. R. R. Bif. C. (*on prob.*) — *Aldershot* 1Oct.95
Mears, E. L., Lt. Wilts R. (*on prob.*) — *Aldershot* 1Oct.95

2nd Lieutenants.

Bernard, W. K., 2nd Lt. S. Staff. R. (*on prob.*) — 22 Co. *Woolwich* 1Apr.95
Horsbrugh, B. E., 2nd Lt. R. War. R. (*on prob.*) — *Dublin* 1Apr.95
Russell, H. J., 2nd Lt. Dorset R. (*on prob.*) — 5 Co. *Woolwich* 1Apr.95
Burrard, H. G., 2nd Lt. Lan. Fus. (*on prob.*) — 17 Co. *Woolwich* 1Apr.95
Duffus, F. F., 2nd Lt. Ches. R. (*on prob.*) — *Aldershot* 1Oct.95
Davies, G. F., 2nd Lt. Linc. R. (*on prob*). — *Aldershot* 1Oct.95
Moores, C. F., 2nd Lt. R. Muns. Fus. (*on prob.*) — *Aldershot* 1Oct.95
Coulson, J., 2nd Lt. R. Highrs. (*on prob*) — *Aldershot* 1Oct.95
Lloyd, C. T., 2nd Lt Midd'x. R. (*prob.*) — *Aldershot* 1Oct.95
Gordon, W. F. L., 2nd Norf. R. (*on prob.*) — *Aldershot* 1Oct 95
Johnson, W. E. A., 2nd Lt. Welsh R. (*on prob.*) — *Aldershot* 1Oct.95
Watling, C. E., 2nd Lt. Conn. Rang. (*on prob.*) — *Aldershot* 1Oct.95
Moore, B. S., 2nd Lt. R. W. Kent R. (*on prob.*) — *Aldershot* 1Oct.95
Parkin, F. H., 2nd Lt. S. Staff. R. (*on prob.*) — *Aldershot* 1Oct.95
Parsons, D., 2nd Lt North'n R. (*on prob.*) — *Aldershot* 1Oct.95
McNalty, C. E. I., 2nd Lt. S. O. G. (*on prob.*) — *Aldershot* 1Oct.95
Lecky, J. G., 2nd Lt. Leic. R. (*on prob.*) — *Aldershot* 1Oct.95

Quartermasters. (40)

‡Lapham, R. J. — *Woolwich* 11Dec.88; *Dockyard* 27Mar.78; *hon. capt.* 27Mar.88
‡Robinson, R. H. — 11Dec.88; 11Dec.78; *hon. capt.* 11Dec.88
‡Musgrave, W. — *Woolwich* 11Dec.88; 11Dec.78; *hon. capt.* 11Dec.88
‡Parsons, W. — *Aldershot* 11Dec.88; 11Mar.82; *hon. capt.* 11Mar.92
‡Brooks, A. — *Egypt* 11Dec.88; 10Jan.83; *hon. capt.* 10Jan.93
‡Johnson, W. — *Malta* 11Dec.88; 17May84; *hon. capt.* 7May90
‡Loader, A. E. — *Dublin* 11Dec.88; 25Apr.85; *hon. capt.* 7May90
‡Johnston, A. — *Dublin* 11Dec.88; 25Apr.85; *hon. capt.* 25Apr.95
‡Reilly, J. — *Straits Settlements* 11Dec.88; 25Apr.85; *hon. capt.* 25Apr.95
‡Latten, L. — *London* 11Dec.88; 25Apr.85; *hon. capt.* 25Apr.95
‡Daly, M. — *A.S.C. Records Woolwich Dockyard* 11Dec.88; 25Apr.85; *hon. capt.* 25Apr.95
‡Edmondson, J. H. — *Devonport* 11Dec.88; 18June85; *hon. capt.* 15June95
‡Champion, H. E. — *Barbados* 11Dec.88; 18June85; *hon. capt.* 15June95
‡Drage, W. H. — *Egyptian Army* 11Dec.88; 15June85; *hon. capt.* 17Aug.89
‡Haycock, W. — *Woolwich* 11Dec.88; "A" (Remount) Co. 18June85; *hon. capt.* 15June85
‡Lemon, G. — *Belfast* 11Dec.88; *hon. lt.* 30Oct.88
‡Reid, S., *hon. lt.* — *Malta* 11Dec.88; 30Oct.88
‡Richardson, R. — *Aldershot* 11Dec.88; *hon. lt.* 10Oct.88
‡Mitchell, J. W. — *Dover* 11Dec.88; *hon. lt.* 10Oct.88
Fletcher, J., *hon. lt.* — *Bermuda* 26Oct.89
Arthur, J., *hon. lt.* — *Dublin* 4Mar.91; "B" (Remount) Co.
Ward, H. S., *hon. lt.* — *Mauritius* 26Mar.91
Smith, C. E., *hon. lt.* — *Nova Scotia* 20July91
Dixon, G., *hon. lt.* — *War Office* 28June92
Doherty, T., *hon. lt.* — *Portsmouth* 8Mar.93
Goss, W., *hon. lt.* — *Aldershot* 4Apr.94
Cairns, M., *hon. lt.* — *Edinburgh* 22Aug.94
Law, C. B., *hon. lt.* — *Colchester* 23Aug.94
Barnes, W. E., *hon. lt.* — *Natal* 22Aug.94
English, W., *hon. lt.* — *Shorncliffe* 12Dec.94
Edwards, D. J., *hon. lt.* — *Gold Coast* 12Dec.94
Woods, J. C., *hon. lt.* — *Capetown* 9Jan.95
Chase, H., *hon. lt.* — 2 Co. *Woolwich* 21Jan.95
Wallace, T., *hon. lt.* — *Warley* 14Feb.95
Thornley, R. W., *hon. lt.* — *Gibraltar* 6Mar.95
Gleeson, A. F., *hon. lt.* — *War Office* 8Mar.95
Challoner, T., *hon. lt.* — *Gold Coast* 4Apr 95
Hennessy, J., *hon. lt.* — *Cork* 8May95
Beaumont, H. G., *hon. lt.* — *Curragh* 21May95
Leslie, T. C., *hon. lt.* — 1 Co. *Aldershot* 8June95
Anderson, J., *hon. lt.* — *Aldershot* 26June95

Adjutants.

Sargent, H. N., Capt. — *Aldershot* 1Jan.95
Bramhall, E. A., Capt. — *Woolwich* 1May95

Instructor.

Winter, S. H., Lt. Col. — *Aldershot* 1June92

Assistant Instructor.

Long, Capt. S. S. — *Aldershot* 10ct.92

Riding Masters. (2)

Hickey, D., *hon. lt.* — *Woolwich* 11Feb.92
Lyons, W., *hon. lt.* — *Aldershot* 8Aug.94

Continued on Col. 590j.

Digitized by Google

ATTACHED, ARMY SERVICE CORPS.

Captain.

Keane, G. W., Capt. Durh. L.I. *Canterbury.*

THE HONG KONG REGIMENT.

[*Hong Kong.*]

Uniform—*Scarlet.* Facings—*Yellow.*

Commandant.

Barrow, Bt. Lt.-Col. E. G., Ind. S. C. 11Nov.91

Wing Commanders.

Faithfull, Maj. H. T., Ind. S. C. 28Nov.91
Retallick, Maj. J. M. A., Ind. S. C. 23Dec.91

Wing Officers.

Woodcock, Lt. W. C. M., Ind. S. C., *Adjt.* 29Dec.91
Ray, Lt. M. R. E., Ind. S. C., *Qr.-Mr.* 1Mar.92
Berger, Lt. E. L. C., Ind. S. C. 3Jan.92
Rowcroft, Lt. E. C., Ind. S. C. 9Jan.92
Anderson, Lt. P. G., Ind. S. C. 5Mar.93
Campbell, Lt. A. C. J., Middx. R. 17Oct 94
Campbell, nd Lt. G. D., Welsh R. 10Nov.94

Adjutant.

Woodcock, Lt. W. C. M., Ind. S. C., *Wing Officer* 29Dec.91

Quarter-Master.

Ray, Lt. M. R. E., Ind. S. C. *Wing Officer* 1Mar.92

NATIVE OFFICERS.

Subadar Major.

Firoz Khan 13Apr.95

Subadars.

Fateh Khan 23Mar.92
Saif Ali Khan 23Mar 92
Mirza Nadar Khan 1July92
Khadi Khan 1July92
Nawab Khan 18Sept.92
Faqir Muhammad 10Apr 93
Sardar Khan 13Apr.95

Jemadars.

Khan Alam 1July92
Nur Khan, *Native Adjt.* 1July92
Akbar Shah 1July92
Ghulam Jilani Khan { 1Mar.92 / 1Apr.93
Khwaj Baksh 10Apr.93
Karam Khan 1May93
Zarif Khan 15Dec.93
Nadar Ali Khan 11Apr.95
Jan Muhammad 13Apr.95

Native Adjutant.

Nur Khan, *jemadar.*

PROVISIONAL BATTALION.

(*Shorncliffe.*)

Lieutenant Colonel.

Montgomery, A. H. S. 1May91
16Oct.89
bt.-col. 1May95

Major.

Kelly, C. H. 13May91

Adjutant.

Williams, G. A., Capt. S. Staff. R., *spec. serv.* 1May91

Quarter Master.

Norman, R. P., *hon. lt.* 17Feb.93

CORPS OF MILITARY MOUNTED POLICE.

Quarter Masters ..... { Emerson, J. L. (*Provost Marshal, Aldershot*) 19Sept.85
hon. m. 19Sept.95
Burroughs, C. (*Assistant Provost Marshal, Curragh*) 16Sept.94

Digitized by Google

UNATTACHED LIST.

Second Lieutenants (With a view to their appointment to the Indian Staff Corps).

Campbell, A. 28Jan.93
Keen, F. S. 31Jan.94
Lane, T. E. M. 31Jan.94
Villiers-Stuart, W. D. 2June94
Adams, F. 2June94
Cordeaux, H. E. S. 2June94
Duhan, F. T. 10Oct.94
Anderson, N. R. 10Oct 94
Watson, S. S. 10Oct 94
Hawks, G. A. 10Oct 94
Walker, W. A. S. 10Oct.94
Stewart J. L. 10Oct.94
Henderson, R. W. 10Oct 94
Macaulay, D. I. M 10Oct.94
Robinson, C E. B. 10Oct 94
Young, H. M. 10Oct.94
Browne, H. E. 10Oct.94
Leith, R. T. D. 10Oct 94
Cox, T. S. 10Oct.94
Logan, L. S. 10Oct.94
Hogg, A. G. M. 10Oct.94
Bateman-Champain, C. E. 10Oct.94
Wetherall, E. A. 10Oct.94
Walker, H. 10Oct.94
Carey. C. W. 10Oct 94
Sangster, P. B. 28Nov.94
Hesketh, W. 28Nov.94
Shairp, A 28Nov.94
Humphreys, D. W. H. 28Nov.94
Griffith, J. G. 28Nov.94
Synge, M. 28Nov 94
Pakenham, G. de la P. B. 16Jan 95
Henderson, A. F. 16Jan.95
Pryce, P. E ap R. 16Jan.95
Battye, I. U 16Jan.95
Kidd, B. G. B. 16Jan.95
Rivett-Carnac, J. S. 16Jan 95
Simpson, W. H. 16Jan 95
Hoskyn, J C. M. 16Jan 95
Villiers-Stuart, C. H. 16Jan.95
Channer, G. K. 16Jan.95
Palmer, G S. 16Jan 95
Godwin, C. A. C. 16Jan.95
Strong, A. D. 16Jan.95
Keyes, C. V. 16Jan.95
Tyndall, H. 16Jan 95
Ashburner, L. F. 16Jan.95
Conway-Gordon, E. C. W. 16Jan.95
Swinley, G. D. 16Jan 95
Goodfellow. R. C. 16Jan 95
Graham, B. R 16Jan.95
Bruce, J. M. 16Jan.95
Skeen, C. St. J. 16Jan.95
Geddes, M. H. S. 16Jan.95
Smith, J. L. 16Jan.95
Lance, F. FitzH. 16Jan.95
Birch, V K. 16Jan.95
Luckhardt, H. C. 16Jan 95
Garratt. R. 15May95
Tabuerdin, S. M. 14Aug 95
Pratt, H. R E. 14Aug 95
Forbes, E. E. 14Aug.95
Dundas, W. I. 14Aug 95
Sawyer, G. H 14Aug 95
Vaughan, L. R 14Aug 95
Clarke, G S 14Aug 95
Menzies, V. G 14Aug.95
Duxbury, C D. 14Aug.95
Nicholl, B. R 14Aug.95
Fordham, W. M. 14Aug.95
Wallace, E. C. L 14Aug.95
Henderson, K. 14Aug.95
FitzGerald, C. A. G 14Aug.95
Waring, E. B. 14Aug.95
Slater, ... 14Aug.95
Manson, J. A. P. 14Aug.95
Ryves, B. H. 14Aug.95
Lane, J. E. F. 14Aug.95
McMahon, F. L 14Aug 95
Harris, A. C 14Aug.95
Stainforth, P. T. 14Aug.95
Browne, D. S. 14Aug.95
Keble, I A. 14 Aug.95
Magniac, F. S. 14Aug 95
Hughes, C. C. A. A. 14Aug.95
McWatters, G A. 14Aug.95
Hicks, W P. N. 14Aug 95
Bourne, W. K. 18Nov.95

QUARTER MASTER ON ACTIVE LIST NOT EMPLOYED WITH A REGIMENT.

O'Toole, J., *hon. lt.* ..... *(War Office)* 1Apr.88

Digitized by Google

CHANNEL ISLANDS MILITIA.

ROYAL JERSEY.

STAFF.

Lieutenant-Governor and Officer Commanding Troops for the time being.

Hopton, Maj.-Gen. E., *C.B.*, [R.]

Assistant Adjutant-General.

Le Cornu, Lt.-Col. C. P. 4May91
4May81
(*temp. Maj. in Army* 4May81.)
hon. c. 24Nov.85

Aide de Camp to the Queen.

Godfray, Col. *Sir J., Knt.* 28Sept.78

Militia Aide-de-Camp to the Lieut.-Governor.

LeGallais, Capt. M. H. F. 14May95

Government Secretary.

Simpson, Lt.-Col. A. W. 30Dec.93

Medical Inspector General.

Le Rossignol, A., *M.D.* 7Feb.83

Artillery.

Lieutenant Colonels. (1)

Le Cornu, C. P., s. 1Mar.81
hon. c. 24Nov.85
p. Robin, S. 1Nov.90

Majors. (2)

p. Godfray, F. J. 16May90
p. Bichard, J. 16May90

Captains. (6)

p. *Du Heaume, H. T.* 12Nov.84
p. Garnier, W. W. 22Feb.90
p. Le Gallais, M. H. F., *s.* 1Mar.90
12May87
p. Chermside, H. C. E. 22Jan.91
p. de la Taste, H. G. (*H.*) 28Feb.94

Lieuts. and 2nd Lieuts. (12)

Lieutenants.

(*p.*) *Du Heaume P. J.* 6Feb.84
p. Mauger, G. E. 22Jan.86
p. Malet-de-Carteret, C. E. 18Sept.91
(*p.*) *Williams, H. McC.* 8Oct.92

2nd Lieutenants.

(*p.*) De la Taste, J. M. 20Dec.92
(*p.*) Aubin, J. W. 21Dec.92
(*p.*) Touzel, J. S. P. 22Dec.92
p.s. Pollard-Lowsley, I. de L. 15Mar.94
Gruchy, G. Le M. 10Feb.95

Adjutant.

Tothill, F. W. G., Capt. R. Art. 24Oct.92
(*Capt. in the Army* 29Oct.87)

Med. Officers (2)

Thompson, J., *M.D., Surg.-Capt.* 7July83
Le Cronier, H., Surg.-Capt. 10June85
Bentlif, P. B., *Surg.-Capt.* 10Jan.91

Chaplain.

Le Maistre, Rev. W. B., M.A. 2July59

1st, or West Regiment.

(Light Infantry.)
"Jersey, 1781."

Lieutenant Colonel. (1)

Majors. (2)

Captains. (6)

p. Simon, J. F. 30Jan.86
p. LeGresley, G. H. 26Apr.88
p. *Alexandre, M. J.* 1Dec.88
p. *Malet de Carteret, E.* 8Oct.92
p. Du Pré, E. M. 7Apr.94

Lieuts. and 2nd Lieuts. (12)

Lieutenants.

Clement, P. T. 16Feb.76
(*p.*) Hyne, P. E. 4Apr.91
(*p.*) Gibaut, A. E. 6Apr.94
(*p.*) Moulton-Barrett, A. L. 7Apr.94

2nd Lieutenants.

(*p.*) Roddy, E. L. 9Dec.93
(*p.*) Gunthorpe, M. E. G. 24Feb.94

Adjutant.

Palmes, P., *Maj.* N. Lan. R. 7Oct.92

Med. Officers. (2)

Aubin, W. D., *M.B., Surg.-Lt.-Col.* 7Feb.83
Falla, W., *M.D., Surg.-Capt.* 6Dec.83

2nd, or East Regiment.

(Light Infantry.)
"Jersey, 1781."

Lieutenant-Colonel. (1)

Godfray, *Sir J., Knt.*, Col., A.D.C. 10Aug.61

Majors. (2)

Captains. (6)

p. Nicolle, E. E. 26Nov.87
p. Hammond-Spencer, H. P. 28Apr.92
p. Stocker, W. A. 6Oct.94

Lieuts. and 2nd Lieuts. (12)

Lieutenants.

(*p.*) Robin, S. R. 28Jan.85
(*p.*) Gruchy, H. F. 28Mar.85
(*p.*) Walton, A. E. 30Sept.93

2nd Lieutenants.

(*p.*) Oddie, W. T. 2Mar.92
(*p.*) Ellis, G. R. C. 4Feb 93
(*p.*) Antiev, P. F. R. 11Jan.94
(*p.*) Gruchy, F. Le M. 23Feb.95
Godfray, A. W. 21Mar.95

Adjutant.

Stewart, G. P., Capt. R. Innis. Fus. 17Dec.94
(*Capt. in the Army* 6Mar.91)

Med. Officers. (2)

Dunlop, A., *M.D., Surg.-Lt.-Col.* 7Feb.83
Gaudin, F. N., *Surg.-Capt.* 10Jan.91

Chaplain.

Marett, Rev. C., M.A. 7Jan.71

3rd, or South Regiment.

(Light Infantry.)
"Jersey, 1781."

Lieutenant Colonel. (1)

Majors (2).

p. Benoit, E. 4Apr.91
hon. l.c. 14Oct.93
p. Vatcher, C. G. 2Apr.95

Captains. (6)

p. Alavoine, M. E. 29Jan.91
p. Voisin, F. H. 4Apr.91
p. Binet, C. 11Feb.92
p. Bois, F. J. 4Oct.94

Lieuts. and 2nd Lieuts. (12)

Lieutenants.

(*p.*) *Corry, C. H.* 27Dec.85
(*p.*) *Godfray, M.* (*H.*) 29Jan.91
(*p.*) Alavoine, M. 11Feb.92
(*p.*) La Cloche, G. F. 8Oct.92
(*p.*) Le Maistre, P. 28Feb.94

2nd Lieutenants.

(*p.*) Colson, E. 8Nov.93
(*p.*) Dunlop, J. S. S. 4Nov.93
(*p.*) Giffard, J. F. 28Feb.94

Adjutant.

Norcott, G. A., Capt. N. Lan. R. 10Oct.91
(*Capt. in the Army* 14Dec.87)

Med. Officers. (2)

Le Rossignol, A., M.D., s. Surg.-Lt.-Col. 7Feb.83
Aubin, T. J., *M.D., Surg.-Lt.-Col.* 15Oct.92
Voisin, A. B., *Surg.-Capt.* 7Feb.91

Digitized by Google

Channel Islands Militia.

ROYAL GUERNSEY.

Staff.

Lieutenant Governor and Officer Commanding Troops for the time being.

Stevenson, Lt. Gen. N. 16Mar.94

Deputy Assistant Adjutant General.

Le Mottée, Lt. Col. J. E. 1Mar.91
1Mar.86
(*temp. May. in Army* 1Mar.86)
hon. c. 25Mar.86

Aide-de-Camp to the Queen.

Bell, Col. W., *C.B.* 22Apr.68

Militia Aides-de-Camp to the Lieut. Governor.

Carey, Capt. C. A. 13Mar.94
Bell, Lieut. A. W. 16Mar.94

Government Secretary.

Bell, Col. W., *C.B.*

Medical Staff.

Inspector General.

Carey, F. E., *M.D.* 21Nov.84

Dep. Inspector General.

Crewe, C. 21Nov.84

Artillery Regiment.

Lieut. Colonel. (1)

p.s. Groves, P. 7Mar.92

Majors. (2)

p. Le Pelley, D. C. 29Jan.91

Captains. (6)

p. Le Mottée, J. F. 1June85
p. Mauger, H. E. 27Aug.90
p. Smith, R. B. 10July94
p. Raines, G. P. R. 22Mar.95
p. Stanford, E. R. 13Aug.95

Lieuts. and 2nd Lieuts. (12)

Lieutenants.

(*p.*) Kendall, O. L. 5Apr.92
(*p.*) Domaille, C. T. F. 5Apr.92
p s. Eteson, P. B. 5Apr 92
(*p.*) Lowdell, H. H. 11May92
(*p.*) Groves, J. H. O. 16June93
(*p*) Groves, R. G. D. 6June95
(*p.*) Pringle, V. E. 15Aug.95
(*p.*) Randall, R. W. 13Aug.95

2nd Lieutenants.

Groves, W. F. P. 22Apr 95

Adjutant.

Dodgson, H. B., Capt. R. Art. 17Oct 92
(*Capt. in the Army* 27Jan.92)

Medical Officers. (2)

Aikman, J., *M.D.* 17May77
Surg.-Lt.-Col. 6June92
Wallace, A., *Surg.-Capt.* 29May85

1st (*East*) *Regiment.*

(Light Infantry.)

Lieut Colonel. (1)

p. de Guérin, T. W. M. 27Jan.95

Majors. (2)

p. Mauger, H. M. 29Jan.91

Captains. (6)

p. Carey, C. A., *s.* 20Mar.90
p. Tupper, H. B. de V. 17Mar.94

Lieuts. and 2nd Lieuts. (12)

Lieutenants.

(*p.*) Mellish, C. H. 8Oct.89
(*p.*) Crewe, C. F. 8Oct.89
(*p.*) Bell, A. W. 21Feb.93
(*p.*) Curteis, R. P. 16June93
(*p.*) Mellish, L. O. F. 17July95
(*p.*) Baker, H. 19Aug.95
(*p.*) Shaw, W. D. 19Aug.95

2nd Lieutenants.

Williams, G. R. K. 30Sept.94

Adjutant.

O'Brien, C. R. M., Capt. E. Lan. R. 9Apr.94
(*Capt. in the Army* 28May87)

Medical Officer. (2)

Le Page, W., *Surg.-Maj.* 15Mar.93

Dobie, J. R. Surg.-Capt. 11Apr 95

2nd (*North*) *Regiment.*

(Light Infantry.)

Lieut. Colonel. (1)

Naftel, J. 8Mar.86
hon. c. 25Mar.86

Majors. (2)

Carey, J. H. C. 5Apr.94
hon. l.c. 25June94

Captains. (6)

p. Dobrée, E. de. S. 29Apr.86
p. Le Pelley, T. M. 29Apr.86
p. Ogier, G. A. 29Apr.86
p. Le Page, J. 11Feb.89
p. Leale, H. C. (*H.*) 26Sept 93
p. Elliott, C. T. 17Mar.94

Lieuts. and 2nd Lieuts. (12)

Lieutenants.

(*p.*) Martin, J. 4Mar.91
(*p.*) Collas, A. J. 16Dec.91
(*p.*) Poat, W. E. 14July94
(*p.*) Jackson, E. J. 14July94

2nd Lieutenant.

Adjutant.

Taylor, O. A. A., Capt. W. Rid. R. 2Mar.91
(*Capt. in the Army* 12Nov.90)

Medical Officers. (2)

Leale, J. 2Mar.81
Surg.-Lt.-Col. 1Dec.91
Jones, C., *Surg.-Capt.* 6Dec.93

3rd (*South*) *Regiment.*

(Light Infantry.)

Lieut. Colonel. (1)

p. Tardif, J. M. 22Apr.86
hon. c. 16Mar.88

Majors. (2)

p. Martel, T. 14Apr.88
p. Le Huray, W. M. 29July89

Captains. (6)

p. Cull, A. T. (*H*) 5Mar.85
p. Mauger, A. J. 30Jan.90
p. Mauger, H. E. 29Jan.91

Lieuts. and 2nd Lieuts. (12)

Lieutenants.

(*p.*) Rosoman, R. F. S. 29Aug.93
(*p.*) Domaille, E. 2Apr.94
(*p.*) Lloyd, C. E. 23July94

2nd Lieutenants.

(*p.*) LePage, J. W. 14Dec.94
(*p.*) Nicolle, T. de la H. 18Mar 95

Adjutant.

Whitaker, C. H. T., Capt. York, L. I. 1Mar.92
(*Capt. in the Army* 28Apr.84)

Medical Officers. (2)

Collings, C. D'A., *Surg.-Capt.* 19Sept.88

ROYAL ALDERNEY.

Artillery.

Lieut. Col. Commandant.

Barton, W. 25July87
hon c. 10Oct.90

Captains. (2)

p. Herivel, P. T. 21Sept.83
temp. and local Maj. 18July84
p. May, R. G. 31Jan.93

Lieuts. and 2nd Lieuts. (4)

Lieutenants.

(*p.*) Robilliard, T. J. 1Mar.88
p. Langlois, L. J. A. 15Nov.89
p. Barbenson, T. A. G. 10Oct.90
(*p.*) Cosby, G. S. 23Mar.95

2nd Lieutenants.

Adjutant.

Gilbertson, T., Lt. R. Art., *capt.* 28Sept.95

Medical Officers.

Mann, H. E., *Surg.-Capt.* 16May93

ROYAL SARK.

Artillery.

Lieut. Col. Commandant.

Captain. (1)

Lieuts. and 2nd Lieuts. (2)

Lieutenants.

Collings, W. F. 10May79

2nd Lieutenants.

Adjutant.

Medical Officer.

Lowdell, S. P., *Surg.-Lt.-Col.* 1Dec.91

Digitized by Google

ROYAL MALTA REGIMENT OF MILITIA.

The Royal Cypher. A Maltese Cross in the four Corners.
"1800."

Hon. Colonel.

***Smyth**, Gen. Sir H. A., K.C.M.G., R. Art.*

Lieut.-Colonel. (1)

Vella, H. 28Sept.92

Majors. (2)

*p.s. **Strickland della Catena** G., Count, C.M.G.* (T) 1May89

Samut, R. P 1July92

De Piro, J. L. *C.M.G.* 28Sept.92

Captains. (10)

*s. **Grech-Biancardi, N.**, Qr. Mr.* 1May89

Captains—cont.

Francica, A 1May89

Mompalao-De Piro, P. 1May89

Francia, J. L. 1May89

Testaferrata Olivier, L., *Msrg.* (*H*), @1May89

Muscat, J. 1May89

Dingli, R. C. 15Apr.90

Rizzo, V. 30July91

Engerer, H. W. 28Dec.91

Chapelle, R. 1July92

Briffa, A. 28Sept.92

Sciortino, C. 10Dec.92

Demaro, F. P. (*H*) 5Aug.93

Lieuts. and 2nd Lieuts. (20)

Lieutenants.

Aspinall, J. V. 1July91

Lieutenants—cont.

Gifford, E. W. (*H*) 20July91

Micallef-Eynaud, A. 28Dec.91

Camilleri, J. C. 1Mar.92

Montanaro, A. 1July92

Depire D'Amico, C. 28Sept.92

Denaro, A. 5Jan.93

Vella, R. 25Apr.93

Mamo, J. 5Aug.93

Trapani, A. 10Dec.94

Pace, E. H. 1Sept.95

2nd Lieutenants.

Vella, G. D. 16Nov.92

Busuttil, W. 10Dec.93

Bernard, R. L. 5Jan.93

2nd Lieutenants—cont.

Arrigo, A. 25Apr.93

Micallef, A. E. 5Aug.93

Galea Naudi, C. 19Dec.94

Gallizia, J. A. 19Dec.94

Adjutant.

Chesney, A. G., Maj. S. Staff. R. 21Feb.90

Quarter Master.

Grech-Biancardi, N., *capt.* 15Apr.90

Surgeon.

Miftud, A. 1May89

Hon. Chaplain.

Grech-Delicata-Cassia, *Very Rev. Monsignor S., D.D.* 5Sept.89

[*Scarlet*—facings *Blue.*]

OFFICERS OF THE MILITIA ATTACHED FOR DUTY TO THE REGULARS.

INFANTRY.

Depôt, West Yorkshire Regt.

Whitely, Capt. A. S., 3rd Bn.
Perry, Lt. A. C., 4th Bn. Manch. R.

Depot, Worcestershire Regt.

Steward, Capt. A. G., 4th Bn.
Bailey, Lt. C. B., 4th Bn.
p.b. Cartland, 2nd Lt. J. B. F., 3rd Bn.

Depot W. Riding Regt.

Johnston, Capt. R. J., 3rd Bn.
p.b. Iles, 2nd Lt. W. R. H., 3rd Bn. York. R.
Fanshawe, 2nd Lt. H. C., Falmouth Mila. Div. Subm. Mnrs. R. E.

Depot, Highland Light Infantry.

Blake-Aughton, Capt. (*Hon. Maj.*), G. E. 3rd Bn.
Chancellor, 1 t. A. R., 4th Bn.
p.b. Jarvie, 2nd Lt. N. A., 3rd Bn.

Depôt Cameron Highlanders.

Hay, Capt. Hon. A., 2nd Bn.
James, Capt. F., 3rd Bn. R. Gc Fus.
Mayor, Lt. E. W., Humber Mila. Div. Subm. Mnrs. R.E.

Digitized by Google

OFFICERS COMMANDING VOLUNTEER BRIGADES.

Army Officers on Half-Pay or Retired Pay.

Name.	Date of Appointment.	Army Rank.
VC Havelock-Allan, Maj.-Gen. (*Hon. Lt.-Gen.*) *Sir* H. M., *Bt.*, *K.C.B.* (*Res. of Off.*)	17Oct.88	Maj.-Gen., 18Mar.78.
Trotter, Maj.-Gen., H.	17July94	Maj.-Gen., 25Apr.95.
Eccles, Col. (*Hon. Maj.-Gen.*) C., ret pay.	11July88	Col., 7Sept.81.
Thackwell, Col. (*Hon. Maj.-Gen.*) W. de W. R., *C.B.*, ret. pay.	1Dec.90 17Oct.88	Col., 22July82.
Macpherson of Cluny, Col. E. H. D., ret. pay. [R]	5Apr.90	Col., 1Jan.88.
Russell, Col. F. S., *C.M.G.*, h.p., *p.s.c.*	18Feb.92	Col., 1July85
Carey, Col. E. A., h.p. ...	25Nov.93	Col., 1July85
Bridgeman, Col., *Hon.* F. C., ret. pay.	27Aug.92	Col., 18Jan.87
Heriot, Col Commt. (*Hon. Maj. Gen.*) M. A. H. J., ret. R. Mar.	18Feb.93	Col., 15Apr.87
Belhaven and Stenton, Col. A. C., *Lord*, ret. pay, R. Eng., *p.s.c.* (*Res. of Off.*)	11July88	Col., 30June 87
Boyle, Col. G. E., ret. pay, *p.s.c.*	19June95	Col., 1Dec.89
Hooke, Col. H. H., h.p. (*temp*).	...	Col., 21July89

Ex-officio.

The Officer Commanding the Regt. of Grenadier Gds.	The Officer Commanding the 42nd Regimental District.	
The Officer Commanding the Regt. of Coldstream Gds.	The Officer Commanding the 44th Regimental District	
The Officer Commanding the Regt. of Scots Gds.	The Officer Commanding the 63rd Regimental District.	
The Officer Commanding the 24th Regimental District.		

Colonels in the Volunteer Force.

Name.	Date of Appointment.	Rank in the Volunteer Force.
VD Bulwer, Col. W. E. G. L. ...	11July88	Col 11July88.
VD Minto, Col. G. J., *Earl of*...	11July88	Co 11July88
VD Macdonald, Col. *Rt. Hon.* J. H. A., *C.B.*	11July88	Col. 11July88
VC Cuninghame, Col. *Sir* W. J. M., *Bt.*	17Oct.88	Col. 17Oct.88.
Wilson, Col. J. G.	9Mar.89	Col. 9Mar.89
Patton, Col. H. B. ...	29May89	Col. 29May89
VD Matheson, Col. *Sir* D., *K.C.B.*	21June90	Col. 21June90
VD Barnardiston, Col. N. ...	1Nov.90	Col. 1Nov.90
Shinkwin, Col. E. S., Maj. (*Hon. Lt.-Col.*) ret. full pay	1Dec.90	Col. 1Dec.90
Legard, Col. J. D. - -	10Sept 92	Col. 10Sept.92
Loyd, Col. L. V. - -	9Sept.94	Col. 9Sept 94
Brownlow, Col. A. W. B., *Earl.*	1May95	Col. 1May95
Crichton, Col. *Hon.* H. G. L.	29May95	Col. 29May95
Vivian, Col. A. P., *C.B.* ...	2Oct.95	Col. 2Oct 95

Temporary Rank in the Volunteer Force.

	Captains.	
VD Bates, G. H.	4June90	*Whilst Commdg. Supply Detach. Manchester Vol. Brig.*
VD Findlater, A. K.	19July90	*Whilst Supply & Trans. Offr. Highland Vol. Brig.*
Collinson, F. T.	22May95	*Whilst Commdg. Supply Detach. W. Yorksh. Vol. Brig.*
Goodman, G. D.	12June95	*Whilst Commdg. Signalling Comp. N. Midland Vol. Brig.*
Brearley, A.	11Sept.95	*Whilst Commdg. Supply Detach. E. Yorksh. Vol. Brig.*
Dickins, V. W. F.	1Nov.95	*Whilst Commdg. Signalling Comp. N. London Vol. Brig.*

Digitized by Google

VOLUNTEER BATTALIONS.

Order of Precedence of the several Counties in the Volunteer Rifle Force.

1. Devonshire.
2. Middlesex.
3. Lancashire.
4. Surrey.
5. Pembrokeshire.
6. Derbyshire.
7. Oxfordshire.
8. Cheshire.
9. Wiltshire.
10. Sussex.
11. Edinburgh (City).
12. Essex.
13. Northumberland.
14. Renfrewshire.
15. Northamptonshire.
16. Dorsetshire.
17. Norfolk.
18. Staffordshire.
19. Berkshire.
20. Gloucestershire.
21. Brecknockshire.
22. Suffolk.
23. Stirlingshire.
24. Bucks.
25. Lanarkshire.
26. Kent.
27. Glamorgan.
28. Nottinghamshire.
29. Merionethshire.
30. Yorkshire (W. Rid.)
31. Leicestershire.
32. Midlothian.
33. Aberdeenshire.
34. Roxburgh.
35. Cinque Ports.
36. Monmouthshire.
37. Cornwall.
38. Ross-shire.
39. Worcestershire.
40. Inverness-shire.
41. Warwickshire.
42. Lincolnshire.
43. Denbighshire.
44. Hampshire.
45. Somersetshire.
46. Forfar.
47. Cambridgeshire.
48. Shropshire.
49. London.
50. Yorkshire(East Rid.)
51. Hertfordshire.
52. Perthshire.
53. Berwickshire.
54. Sutherland.
55. Kincardineshire.
56. Haverfordwest.
57. Haddington.
58. Isle of Wight.
59. Ayrshire.
60. Dumfries.
61. Elgin.
62. Argyll.
63. Cardigan.
64. Durham.
65. Wigtown.
66. Buteshire.
67. Yorkshire (Nth. Rid.)
68. Cumberland.
69. Herefordshire.
70. Dumbartonshire.
71. Huntingdon.
72. Carnarvonshire.
73. Montgomeryshire.
74. Orkney.
75. Carmarthen.
76. Caithness.
77. Kirkcudbright.
78. Westmoreland.
79. Fifeshire.
80. Bedfordshire.
81. Newcastle-on-Tyne.
82. Linlithgowshire.
83. Selkirkshire.
84. Banffshire.
85. Radnorshire.
86. Flintshire.
87. Berwick-on-Tweed.
88. Clackmannan.
89. Tower Hamlets.
90. Nairn.
91. Peeblesshire.
92. Isle of Man.
93. Kinross-shire.
94. Anglesey.

---

33. Aberdeen.
94. Anglesey.
62. Argyll.
59. Ayrshire.
84. Banffshire.
80. Bedfordshire.
19. Berkshire.
87. Berwick-on-Tweed.
53. Berwickshire.
21. Brecknockshire.
24. Bucks.
66. Buteshire.
76. Caithness.
47. Cambridgeshire.
63. Cardigan.
75. Carmarthen
72. Carnarvonshire.
8. Cheshire.
35. Cinque Ports.
36 Clackmannan.
37. Cornwall.
68. Cumberland.
43. Denbighshire.
6. Derbyshire.
1. Devonshire.
16. Dorsetshire.
70. Dumbartonshire.
60. Dumfries.
64. Durham.
11. Edinburgh (City).
61. Elgin.
12. Essex.
79. Fifeshire.
23. Flintshire.
46. Forfar.
27. Glamorgan.
20. Gloucestershire.
57. Haddington.
44. Hampshire.
56. Haverfordwest.
69. Herefordshire.
51. Hertfordshire.
71. Huntingdon.
40. Inverness-shire.
92. Isle of Man.
58. Isle of Wight.
26. Kent.
55. Kincardineshire.
93. Kinross-shire.
77. Kirkcudbright.
25. Lanarkshire.
3. Lancashire.
31. Leicestershire.
42. Lincolnshire.
82. Linlithgowshire.
49. London.
29. Merionethshire.
2. Middlesex.
32. Midlothian.
36. Monmouthshire.
73. Montgomeryshire.
90. Nairn.
81. Newcastle-on-Tyne.
17. Norfolk.
15. Northamptonshire.
13. Northumberland.
28. Nottinghamshire.
74. Orkney.
7. Oxfordshire.
91. Peeblesshire.
5. Pembrokeshire.
52. Perthshire.
85. Radnorshire.
14. Renfrewshire.
38. Ross-shire.
34. Roxburgh.
83. Selkirkshire.
48. Shropshire.
45. Somersetshire
18. Staffordshire.
23. Stirlingshire.
22. Suffolk.
4. Surrey.
10. Sussex.
54. Sutherland.
89. Tower Hamlets.
41. Warwickshire.
78. Westmoreland.
65. Wigtown.
9. Wiltshire.
39. Worcestershire.
50. Yorkshire(EastRid.)
67. Yorkshire(Nth.Rid.)
30. Yorkshire (W. Rid.)

Digitized by Google

VOLUNTEER BATTALIONS.

THE ROYAL SCOTS (LOTHIAN REGIMENT).

Regimental District No. 1.....Glencorse.

[11.] The Queen's Rifle Volunteer Brigade (*late* 1st Edinburgh).

Edinburgh.

Honorary Colonels.

The Lord Provost of Edinburgh for the time being.

Mowcreiff, Bt. Hon. *J.* Lord. 7May78

VD *Davidson, D.*, C.B., *hon. a* 28June82

Wolseley, Field Marshal Rt. Hon. *G. J.*, Visct., K.P., G.C.B., G.C.M.G., *Col. R. H. Gds.* [R], *Commdr.-in-Chief* 24Apr.89

Lieut.-Col. Commandant.

VD Menzies, B., *hon. c., p.* (*t.*) 25June94

lt.-col. 12May86

Lieutenant Colonels.

VD Macrae, H. R., *hon. c., p.* (*T.*) 2Feb.90

VD Cranston, R., *hon. c., p.* (*t.*) 9Apr.92

VD Sutherland, J. B., *hon. c., p.* ✠ 15Aug.94

***Majors.* (6.)**

VD Bilton, L., *hon. lt.-c., p.* ✠ 1Apr.89

VD Ciceri, J., *hon. lt.-c., p.* ✠ 22Feb.90

VD Dickson, D., *hon. lt.-c., p. s.* ✠ (*R.*) 30Jan.92

VD Young, G. W., *hon. lt.-c., p.* ✠ 4May92

VD Scott, J. ✠ 7 0Jan.95

VD Baxter, J. R. ✠ 30Jan.95

***Captains.* (35.)**

VD Stevenson, D. W., *hon. m., p.* 24July80

VD Davidson, J., *hon. m., p.* ✠ 24Dec.84

VD Graham, W., *hon. m., p.* ✠ 4Dec.86

Gibb, J., *p.* 4Dec.86

Hunter, A. T., *p.* ✠ 21May87

Captains—cont.

VD Smith, T. S., *hon. m., p.* 25Feb.88

Robertson, J., jun., *p.* ✠ 12May88

VD Black, W., *hon. m., p.* (*T.*) 4May89

Watson, G. E., *hon. m., p.* ✠ 1Feb.90

Balfour, I. B., *p.* 8Feb.90

Bryson, R. S., *p.* 22Mar.90

Hill, J. C., *p.* (*T.*) 28Feb.91

Clark, R., *p. s.* (*T.*) 16May91

Brunton, A., *p. s.* 9Jan.92

Dickson, W. S., *p. s.* (*T.*) 21May92

Dickson, I. W., *p.* (*t.*) 21May92

Mackersy, W. R., *p.* 20Aug.92

Murray, A., *p.* (*t*) 14Jan.93

Paterson, J. K., *p.* 18Feb.93

Young, A., *p.* ✠ 4Mar.93

Cadell, L. I., *p.* (*t*) 23June94

Young, T., *p.* (*t.*) 30Jan.95

Whigham, G., *p.* (*t*) 6Mar.95

Cormack, W. A., *p.* (*t*) 6Mar.95

Greig, J. T. McD., *p.* ✠ ✠ 27Mar.95

***Lieuts. and 2nd Lieuts.* (33)**

Lieutenants.

Ramsay, W., *p.* (*t*) 25Feb.85

Blackburn, A., *p.* (*t.*) 19Dec.91

Gill, H. S. H., *p.* 30Jan.92

McDonald, R. G., *p.* 19Mar.92

Dean-Leslie, J., *p. s.* (*t*) 19Mar.92

Cuthbert, S. *p.* (*t*) 19Mar.92

Greenlees, M. R., *p. s.* (*t*) 4May92

McLaren, J., *p.* (*t*) 11June92

Mackinnon, G. J., *p.* 23July92

Colquhoun, M., *p.* 10Sept.92

Cranston, R. E., *p.* (*t.*) 4Jan.93

Hope, J. A., *p. s.* (*t*) 4Feb.93

Norfor, W., *p.* (*t*) 4Mar.93

Flett, R. J. B., *p.* (*t.*) 18Mar.93

Watson, G. G., *p.* 8Apr.93

Robertson, E. H., *p.* 6 May93

Ritchie, A. S., *p.* 3Feb.94

Geddes, P. R., *p.* 23June94

Wilkie, J. D., *p.* 0Dec.94

Thomson, J. L., *p.* (*t.*) 19Dec.94

Fleming, H., *p. s.* 6Mar.95

Wilson, J., *p.* 27Mar.95

Miller, S., *p.* 27Mar.95

Clark, A., *p.* 17Apr.95

Grey, J. O., *p.* (*t.*) 22May95

2nd Lieutenants.

Harvey, J., *p. s.* (*t.*) 21Jan.93

Dunn, S, R. (*p*) 18Feb.93

MacGillivray, W. A., *p.* 11Mar.93

***2nd Lieutenants*—cont.**

Mutter, A. D., *p.* 22Apr.93

Constable, W., *p.* 6May93

Cooper, J. H., *p.* 6May93

Hood, J., *p. s.* (*T*) 31Apr.94

Traquair, W., jun., *p.* 9June94

Wilson, J. T. R. 5Dec.94

Wilson-Beaton, J. 19Dec.94

Cameron, R. M. (*t.*) 23Jan.95

Jones, D. T. 30Jan.95

Anderson, W. K., jun. 20Feb.95

Anderson, W. H. 6Mar.95

McDonald, A., jun. 6Mar.95

Davidson, C. W. 13 Mar.95

Harrison, G. A. 18Sept.95

Adjutants.

McLachlan, A., Capt. R. Scots 10July93

(*Capt. in the Army* 21June88)

Molyneux-Seel, E. H., Capt. R. Scots. 4June94

(*Capt. in the Army* 16Jan.98)

***Quarter Masters.* (3.)**

Cameron, P., *p* ✠ 21Sept.86

Watson, J., *p.* (*t.*) 4Apr.91

VD Bruce, A. M., *p.* 30July92

Med. Officers.

VD Watson, P. H., *Brig.-Surg.-Lt.-Col.*, *p* 24July95

MacGillivray, C. W., *M.D.*, *Surg.-Maj.*, *p.* 8Aug.94

Webster, A. D., *M.D.*, *Surg.-Capt.*, *p.* 1Feb.89

Miller, W. H., *M.D.*, *Surg.-Capt.*, *p.* 20Aug.94

Laing, J. H. A., *M.B.*, *Surg.-Capt.*, *p* 20Aug.94

Clark, J. A., *M.B.*, *Surg.-Lt.* *p.* 3Mar 94

Macdonald, A., *M.B.*, *Surg. Lt.* 27Feb.95

Ker, C. B., *M.B.*, *Surg. Lt.* 27Feb.95

Pirie, J., *M.B.*, *Surg. Lt.* 3 Mar 95

Acting Chaplain.

Gordon, *Rev.* A. 4May92

[*Grey*—facings *Grey.*]

CADET CORPS.

Hon. Captain.

Dickson, D., *p. s.* ✠ 4Dec.86

[11.] 4th Volunteer Battalion (*late* 2nd Edinburgh).

Edinburgh.

Lieutenant Colonel.

VD Martin, W. U., *hon. c., p.* 27June83

Major.

Elliot, S. D., *p.* ✠ 22Apr.93

***Captains.* (6)**

Drummond, J., *p.* 14Mar.86

McCrae, G., p. ✠ 10Mar.88

Robertson, G., *p.* ✠ 5Mar.90

MacGlashan, P., *hon. m., p.* ✠ ✠ 18June92

Turnbull, T. E., *p.* 4Jan.93

Cairns, J., *p.* 14Oct.93

***Lieuts. and 2nd Lieuts.* (9)**

Lieutenants.

Fulton, J. W., *p.* 22Aug.83

Denny, T., *p.* (*t.*) 28Feb.85

Richardson, P. T., *p.* 6June85

McGibbon, J., *p.* ✠ 26July90

Hart, J., *p.* (*t.*) 3Aug.95

2nd Lieutenants.

Harland, W., *p.* 4Aug.88

Moscrip, J., *p.* 11Oct.90

Gray, A., *p.* 11Apr.91

Edgar, F., *p.* 14Oct.93

Robertson, J., *p.* 10July95

Macnee, G. F., *p.* 7Aug.95

Adjutant.

Lynden-Bell, C. P. L. Capt. R. Surr. R. 1Feb.93

(*Capt. in the Army* 10Aug.91)

Qua. Mast.

Macnaughton, J., *p.* 5Oct.91

Med. Officer.

[*Scarlet*—facings *Blue.*]

Digitized by Google

THE ROYAL SCOTS (LOTHIAN REGIMENT).

Regimental District No. 1.—*continued.*

[32.]

5th Volunteer Battalion (*late* 1st Midlothian).

Leith.

Hon. Colonel

VD *Maclagan, R. C., hon. c., p.* ㉘ 20Aug.92

Lieut. Colonel.

VD Macadam, W. I., *hon. c., p.* ㉘ 18June92

Majors.

VD *Scott, J. M., hon. l.c.* 28Feb.91

Bertram, J. R., *p.* (*t.*) 4Apr.91

Salvesen, J. T., *p.* ㉘ 3July92

Captains. (10)

Clark, J. M., *p.* 21June84
Adam, A., *p.* (*t.*) 22Nov.84
Jamieson, J., *p.* ㉘ 3Apr.89
Mack, J. L., *p.* 5May88
Kemp, E. A., *p.* 16Jan.92
Morris, W. McN., *p.* ㉘ 9Apr 92
Dawson, J. K., *p.* 19Nov.92
Wallace, J. W McN., p. ㉘ (*H*), *I. of M.* 27Jan.94
Muirhead, C., *p.* ㉘ 17Mar.94
Clark, T. G., *p.* 22May95
Dawson, A. B. *p.* 24July95

Lieuts. and 2nd Lieuts. (15)

Lieutenants.

Watson, J. M., *p.* 9Apr.92
Cormack, J., jun., *p.* 9July92
Dryburgh, N. M., *p.* (*t.*) 21Jan.93
Inches, J. M., *p.* (*t.*) 21Jan.93
Campbell, R. W., *p* (*t.*) 22July93
Cormack, A.C., *p.* (*t.*) 17Mar.94
Peebles, W. C., *p.* 17Mar.94
Mouat, D. L., *p.* 17Mar.94

2nd Lieutenants.

Rose, H. A., *p.* 21Oct.93
Mitchell, A. 21July94
Sanderson, A. W. 9Jan.95

Inst. of Musk.

Wallace, J. W. McN., *capt.* 11Oct.90

Adjutant.

Brush, O. R., Capt. R. Scots. 26Sept.91
(*Capt. in the Army* 1Mar.88)

Qua. Mast.

Galloway, J., jun., *p.* 9Apr.92

Med. Officers.

Gray, J. A., *Surg.-Capt., p.* 7Jan.88
Mill, J., *M.B., Surg.-Capt., p.* 1Feb.89
Wood, T., *M.B., Surg. Lt. p.* 25Nov.93

Hon. Chaplain.

VD Mitchell, *Rev.* J., *D.D.* 21Apr.66

[*Scarlet*—facings *Blue.*]

[32.]

6th Volunteer Battalion (*late* 2nd Midlothian).

Penicuik.

Lieutenant Colonel.

Clerk, *Sir* G. D., *Bt., hon. c., p.* 3July79

Majors.

Wardlaw-Ramsay, R. G., *p.* 4Apr.83

Captains. (11)

Dawson, J., jun., *hon. m. p.* 27Jan.83
Douglas, A., *p.* 9Feb.84
Meldrum, A. P., *p.* 27May85
Hutchinson, T. A. R., p ㉘ 22Feb.90
Stewart, W. L., *p.* (*t.*) (*H.*), *I. of M.* 15Nov.90
Euman, A., *p.* 24Jan.91
Rough, T., *p.* 16May91
Hutchinson, C. E., *p* (*t.*) 9Sept.93
Ballantyne, J. A., *p.* 18Nov 93
Dalziel, F. I., *p.* 5May94
McKae, W. A. R. M., *p.* 5May94
Brown, C. K., *p.* 4May95

Lieuts. and 2nd Lieuts. (17)

Lieutenants

Little, J., *p.* 20Dec.90
Ballantyne, W. H. (*p.*) 28May92
Cowan, C. M., *p.* 19Dec.94
Thorburn, W. E., *p.* 19Dec.94
Thorburn, D. S., *p.* 19Dec.94

2nd Lieutenants.

Ballantyne, H. R. 3Oct.94
Potts, H. R. 9Jan.95
Black, J. E., *p.* 6Feb.95
Brunton, J. D. 3July95

Adjutant.

Gostling, C. H., Maj. R. Scots 23Feb.93

Inst. of Musk.

Stewart, W. L., *capt.* 23Dec.93

Qua. Mast.

Crasier, R. G., *p., hon. capt.* 21Apr.94

Med. Officers.

VD Ballantyne, A., *M.D., Surg.-Lt.-Col., p.* 7Apr 94
Allan, C. J., *Surg.-Maj., p.* 30May91
Cameron, J., *M.D., Surg.-Capt., p.* 22Nov.90

Acting Chaplains.

Burdon, *Rev.* J. A. 13July76
Gray, *Rev.* A., *M.A.* 28Jan.78
Boyd, *Rev.* J. 29Jan.79
Sharp, *Rev.* J. 14Sept.89
Thomson, *Rev.* R. 24Jan.91
Gardner, *Rev.* M. 3Oct.94
Stewart, *Rev.* A. 24Oct.94

[*Scarlet*—facings *Black.*]

[57.]

7th Volunteer Battalion (*late* 1st Haddington).

Haddington.

Hon. Colonel.

VD *Anderson, J. W. H.* 20Aug.79

Lieut. Colonel.

Guild, W., *p.s.* 5Sept.94

Major.

VD Watson, J. D., *hon. l.c.* (*t.*) *p.s.* 3Oct.94

Captains. (6)

Todrick, A., *p.s.* 15July82
VD Williamson, T. M., *hon. m., p.* 16Dec.82
VD Ronaldson, P., *hon. m., p.* 22Dec.83
Smith, E. H., *p.* ㉘ 10Mar.88
Grant Suttie, R., *p.* 1Apr.89
Main, R. M., *p.s.* (*t.*) (*H*), *I. of M.* 14Nov.94

Lieuts. and 2nd Lieuts. (9)

Lieutenants.

Bridges, A., *p.* 24Feb.83
Millar, W., *p.* 30Jan.84
Brook, A., *p.* (*t*) 5June86
Hardie, J. W., *p.* 28Sept.89
Aitken, W. K., *p.* 1Aug.94
Henderson, R., *p.* 5Dec.94

2nd Lieutenants.

Tweedie, R. W., *p.* 10Dec.92

Inst. of Musk.

Main, R. M., *capt.* 1Nov.90

Adjutant.

Barton, L. F., Capt. R. Scots 1May95
(*Capt. in the Army* 3Oct.88)

Qua. Mast.

VD Ferme, W. T., *hon. capt. p.* 16Dec.82

Med. Officers.

Ronaldson, J. B., *Surg.-Maj., p.* 19Sept.94
VD Dromnie, J. L., *M.D., Surg.-Maj., p.* 25July94

Acting Chaplain.

Sprott, *Rev.* G. W., *D.D.* 24Nov.77

[*Green*—facings *Scarlet.*]

[82.]

8th Volunteer Battalion (*late* 1st Linlithgowshire).

Linlithgow.

Hon. Colonel.

VD *Rosebery*, Rt. Hon. *A. P. P. Earl of*, K.G., K.T. 18Apr.74

Lieut. Colonel.

Melville, G. F., *p.s.* 17June88

Major.

Hope, T., *hon. l.c., p.* 17Oct.88

Captains. (7)

Spiers, J., *p.* 17Jan.87
Cleghorne, J. P., *p.* 18Feb.86
Fairley, J. G., *p.* 10Mar.88
Chalmers, C., *p.* 29Mar 90
Marshall, J., *p.* ㉘ 28Mar.94
McKill, R., *p.* (*H.*) *I. of M.* 6Mar.95
Goldie, R., *p.* 27Nov.95

Lieuts. and 2nd Lieuts. (11)

Lieutenants.

Millar, W., *p.* 14Sept.81
Stewart, H., *p.* 17Jan.85
Boyd, G., *p.* 6June85
Nathaniel, C. E., *p.* 6June85
Peterkin, R., *p.* (*t.*) 14Apr 86

2nd Lieutenants.

Prentice, T., *p.* 25Feb.89
Stevens, J., *p.* 24Mar.88
Henderson, M. W., *p.* 2Mar 90
Allan, A., *p.* 18Oct.94
Jeffrey, G. 3Apr.95
Stevenson, J. D. 3Apr.95
Allan, W. 22May95

Inst. of Musk.

McKill, R., *capt.* 4June92

Adjutant.

Sellar, W. D., Capt. K. O. Sco. Bord. 1Mar.93
(*Capt. in the Army* 27July93)

Qua. Mast.

Wardrop, W., *p.* 23May91

Med. Officers.

Kirk, R., *M.D., Surg.-Capt., p.* 1Feb.89
Anderson, J., *M.B Surg Capt., p.* 18Sept.95
Young, W., *M.B., Surg.-Capt., p.* 11Feb.93

Hon. Chaplain.

VD Johnston, *Rev.* W. 30Nov.70

Acting Chaplains.

Ferguson, *Rev.* J. 17Aug.81
VD Robertson-Fullarton, *Rev.* H. M. 10Apr.95

[*Green*—facings *Scarlet.*]

Digitized by Google

THE QUEEN'S (ROYAL WEST SURREY REGIMENT).

Regimental District No. 2.....Guildford.

***County Precedence* [4].**

1st Volunteer Battalion (*late* 2nd Surrey).

Croydon.

Hon. Colonel.

Ossenbridge, Right Hon. *W. J.*, Visct., *Col., A.D.C.* 15Mar.85

Lieut. Colonel.

VD Freeland, J., *hon. c., p.* ✠ 22Nov.90

Majors.

Fearon, J. P., *p.s.* 11Aug.86
Morris, C. ✠ *p.* 20Dec.90

Captains. (9)

VD Clark, T. A., *hon. m., p.* 18Apr.85
Timmis, I. A., *p.s.* ✠ ✠ 18Apr.85
Walters, H. A., *p.* 23Jan.87
Williams, W. E. A.. *p.* ✠ 3July92
Chillingworth, J. C., *p.* 24Feb.94
Stableforth, H. B., *p.s.* 24Feb.94
Davison, H. T., *p.* 24Feb.94
Robinson, F. G., *p.s.* 27Feb.95

Lieuts. and 2nd Lieuts. (14)

Lieutenants.

Jenkins, R. A. A., *p.* (*t.*) 30Oct.86
Swaine, H.C., *p.s.* 27Feb.95

2nd Lieutenants.

De La Mare, L. S. 5Dec.94
Demuth, A. F. 19Dec.94

Adjutant.

Pain, W. H., Capt. R. W. Surr. R. 16Feb 91
(*Capt. in the Army* 29Sept.90)

Qua. Mast.

Med. Officers.

Philpot, C. W., *M.D., Surg.-Capt.* 14Feb.85
Rosser, W., *M.D., Surg.-Capt., p.* 15Feb.90

CADET CORPS.

Croydon, Whitgift School.

[*Green*—facings *Scarlet.*]

2nd Volunteer Battalion (*late* 4th Surrey).

Guildford.

Hon. Colonel.

Ashcombe, Rt. Hon. *G.*, Lord 23June94

Lieut. Colonel.

VD Drewitt, G., *hon. c., p.* 17Dec.87

Majors.

Barrett, E., *p.s.* ✠ (*H*) 11Apr.88
Smith, C. A., *p.s.* 22July93

Captains. (8)

Young, H. H., *p.s.* 6Mar.86
Russell, F. B., *p.* 15Mar.86
Perkins, W. J., *p.* 11Apr.88
Cubitt, *Hon.* H., *p.s.* 30Apr.90
Watney, F. D., *p.s.* 9Apr.92
Whately, T. P., *p.* 24Dec 92
Waterlow, J. F., *p.s.* 22July93
Dorrell, G. H., *p.s.* 26Aug 93

Lieuts. and 2nd Lieuts. (13)

Lieutenants.

Vickers, E. J.. (*p*) 1Nov.90
Cotterill, L., *p.s.* 1Nov.90
Powell, A. M., *p.s.* (*t.*) 1Nov.90
Liddell, C. H., *p.s.* 24Oct.91
Brodrick, *Hon.* A. G., (*p*) 21Nov 91
Sladen, St. B. B., *p.s.* (*H*); *I. of M.* 24Dec.92
Nees, J. A., *p.s.* 22July93
Potter, G. W., *p.s.* 3Feb 94

2nd Lieutenants.

Johnson, B. M., *p.s.* 21Oct.93
Lloyd, R. M., *p.s.* 31Oct 93
McDonell, A. C., (*p*) 3Feb.94
Curling Hope, A., (*p*) 16Feb.94
Brodrick, A. M , (*p*) 21Feb.94
Haig Brown, H E. 21Nov.94
Edge, N. C. W., *p.s* 21Nov.94
Twentyman, W. A. H. 26June95

Inst. of Musk.

Sladen, St. B. B., *it.* 21Oct 93

Adjutant.

Addington, W. L., Capt. R. W. Surr. R. 8Dec.90
(*Capt. in the Army* 27June88)

Qua. Mast.

Charlwood, H. R., *p.* 4June87

Med. Officers.

Hon. A. Surg.

Lorimer, J. A. 23Oct.71

Acting Chaplains.

VD Harrison, *Rev.* J. N. 4June78
Cotterill, *Rev.* G. E., *M.A.* 5Mar.87
Chichester, *Rev.* E. A., *M.A.* 25Apr.88
Valpy, *Rev.* A. S., *M.A.* 21July88
Phillips, *Rev.* P. R., *M.A.* 8Aug 95

CADET CORPS.

Charterhouse School, Hon. Captain.

Tod, A. H. 17Aug.81

[*Green*—facings *Scarlet.*]

3rd Volunteer Battalion (*late* 6th Surrey).

Bermondsey, S.E.

Hon. Colonel.

Carr-Gomm, F. C. 25Apr.85

Lieut. Colonel.

VD Bevington, S. B., *hon. c., p.s.* ✠ 26July84

Majors.

VD Dixon, W. C., *p.* ✠ 10Jan.85
Bevington, B. K., ✠, ✠, *p s.* 11Feb.93

Captains. (8)

VD Berrill, C. G., *p.* ✠ 26Feb.81
VD Jones, E., *hon. m., p.* 14Dec.81
Rogers, E. P. G., *p.* (*t.*) 28Mar.85
Boutcher, E. F., *p.* (*t.*) 14Sept.87
Previté, E. J., *p.* 21Dec.87
Duff, G. B. *p.* (*t.*) 23June90
Fuller, C. E. W., *p.* 10Jan.91
Symonds, W. F. J., *p.* 5Apr.93

Lieuts. and 2nd Lieuts. (12)

Lieutenants.

Childs, S., jun. (*p*) (*t.*) 25Oct.90
Jay, A. H., *p.s.* (*t.*) 19Nov.92
Goulding, H. H., *p.s.* 21Jan.93
Darnell, W., (*t.*) 29July93

2nd Lieutenants.

Adjutant.

Ward, B. E., Capt. Middx. R. 30May93
(*Capt. in the Army* 19Mar.90)

Qua. Mast.

VD Hambleton, J., *hon. capt. p.* 19Feb.87

Med. Officer.

Coffin, R. J. M., *Surg.-Capt., p.* 5Aug 91
Boyd, C., *Surg.-Lt., p.* 14Feb.94

Hon. Chaplain.

VD Beck, *Rev.* J., *M.A.* 5Aug.69

[*Scarlet*—facings *Blue.*]

4th Volunteer Battalion (*late* 8th Surrey).

71, New Street, Kennington Park.

Hon. Colonel.

Renals, Sir J., Bt. 27Mar.95

Lieut. Colonel.

VD Haddan, P. W., *hon. c., p.s.* (*H*) ✠ 22Jan 86

Majors.

VD Sexby, J. J., *hon. l.c., p.* 6Mar.86
VD Newitt, E. J., *p.s.* (*t.*) 10Mar.94

Captains. (10)

VD Foster, R., *p.* ✠ 20Apr.84
Davies, J., *p.s.* ✠ ✠ 14Nov.85
VD Roe, E. C., *p.* ✠ 29May89
Colley, T., p.s. ✠ (*H*), *I. of M.* 31May90
Thomson, J., *p.s.* 31May90
Fleming, A. D., p.s. ✠ (*t.*) 9Jan.92
Gethen, H. H., *p.* 11May92
Murray Campbell, G. E., *p.s.* (*t.*) 30Jan.94
Brown, A. E., *p.* 10Mar.94
Murray Campbell, F., *p.s.* (*t.*) ✠ 2Jan.95
Halley-Battram, H. G., *p.s.* (*t*) 7Aug.95

Lieuts. and 2nd Lieuts. (15)

Lieutenants.

Bovet, C. L., *p.* (*t.*) 17Jan.91
Benson, W. J. P., *p.s.* (*t.*) 6Aug.92
Ray, A. J., *p.s.* 13Aug.93
Colley, A. E., *p s.* (*t.*) 15Aug.93
Marcus, L. G , *p.* 17Oct 94
McNish, J., *p.s.* 24Jan.95
Crowther. F. 27Mar.95
Snoobert, J. C., *p.* 27Nov.95
Shoobert, W. H.. *p.* 27Nov.95

2nd Lieutenants.

Bell, C. W. 8May95
Walden. R. W., *p.* 8May95
Garnham, T. W., *p.* 20Oct.95

Inst. of Musk.

Colley, T., *capt.* 9Jan.92

Adjutant.

Faulder, G. A., Capt. N. Lanc. R. 3July93
(*Capt. in the Army* 10Sept.90)

Qua. Mast.

VD Russell, J. J., *hon. capt., p.* 20Dec.90

Med. Officers.

Lyndon, T., *M.D., Surg.-Capt., p.* 14Feb.91

Acting Chaplains.

Barrass, *Rev.* J. S. 8Oct.93
Reeve, *Rev.* J. B., *M.A.* 24July95

[*Green*—facings *Scarlet.*]

Digitized by Google

THE BUFFS (EAST KENT REGIMENT).

Regimental District No. 3.....Canterbury.

County Precedence. [26.]

1st Volunteer Battalion (*late* 2nd Kent). —*Canterbury.*

Hon. Colonel.

Harris, Rt. Hon. *G. R. C.*, Lord, G.C S.I., G. C. I.E. 16Mar.89

Lieut. Colonel.

VD Knocker, E. W. *hon. c., p.* 22Apr.74

Majors

VD Cheesman, F., *hon. l.c., p.* 4June87

FitzPatrick, F. S., Col., u s l., Ind. S C., *p.* 5July93

Captains. (10)

VD Knocker, V. E., *p.* 5June86
Welldon, J. T., *p.* 4June87
VD Honeyball, J. F., *p.* (*t.*) 5Apr.90
Wilks, G. S., *p.* (*H*) 6June91
Plumptre, H. W., *p.* 18Feb.93
Finn, H., *p.* 18Feb.93
Wastall, E. G., *p.* 5July93
Wacher, S., *p.* 5Aug.93

Lieuts. and 2nd Lieuts. (15)

Lieutenants.

Knocker, R. E., *p.* 8Aug.91
Mercer, C. B., *p.* 8Aug.91
Lewis, A., *p.* 19Aug 93
Fine, E. S., *p.* 20Jan.94
Burra, W. P., *p.c.* 20Jan.94

2nd Lieutenants.

Moxon, C. A. 24Jan.95
Frend, E. C. 6Feb 95
Whitchcord, J. F. 19Feb.95
Flint, R. B. 27Mar 95
Gosling, G. 9Oct.95

Inst. of Musk.

Adjutant.

Tylden-Pattenson, A. H., Capt. E. Kent R. 1Nov.92
(*Capt. in the Army* 10Dec.86)

Qua. Mast.

Wilks, G. S., *p.* 7Mar.91

Med. Officers.

Bevan, B., *Surg.-Capt. p.* 8Aug.91

Hon. Chaplain.

Tindall, *Rev.* H. W. 4July84

Acting Chaplains.

VD Hammond, *Rev.* F. A. 26Feb.74

Eden, *Rt. Rev.* G. R., *M.A., Bishop Suffragan of Dover* 21May91

Fowler, *Rev.* M., *M.A.* 8Aug.91

CADET CORPS.

(1.)

Dane Hill School, Margate.

Hon. Lieutenant.

Trotman, F. F. 13Nov.93

(2.)

Chatham House College, Ramsgate.

Hon. Captain.

(3.)

Margate College.

Hon. 2nd Lieutenant.

Lewis, A. 19Mar.92

[*Green*—facings *Scarlet.*]

2nd (the Weald of Kent) Volunteer Battalion (*late* 5th Kent).

(Kent and Cinque Ports.)—Cranbrook, near Staplehurst.

Lieut. Colonel.

VD Medway, J. S., *Lord, hon. c., p.* 9June80

Major.

VD Morland, C. W., *hon. l.c., p.* (*t.*) 7July90

Captains. (7)

VD Neve, T., *hon. m., p.c.* (*t.*) 9Dec.76
VD Hussey, E. W., *hon. m., p.* (*T.*) 12Mar.81
Hoare, W., *p.* (*t*) 5July82
Goschen, G. J., *p.c.* 7May87
Neve, H., *p.c.* (*t.*) 14July88
Mace. J. M., *p.* (*t.*) 28May92
Balston, R. M. 10 Apr.95

Lieuts. and 2nd Lieuts. (11)

Lieutenants.

Appach, G. F. (*p*) 8Aug.83
Murton, C. D., *p.* 8Sep .94
Gathorne-Hardy, *Hon.* G., *p.* 5Sept.94
Body, J., jun., *p.* 27Mar.95

2nd Lieutenants.

Greg, W. W. 20Mar.95
Marcnant, W. 22May.95

Adjutant.

D'Aeth, R. H., Capt. E. Kent R. 1Feb.95
(*Capt. in the Army* 31Jan.94)

Qua. Mast.

Med. Officers.

VD Joyce, T., *Surg.-Lt Col., p.* 26May94
Joyce, H. W., *Surg.-Lt., p.* 13Jan.94

Hon. Chaplains.

Clark, *Rev.* J. S. 1May65
Carr, *Rev.* T. A. 11Apr.67
Storr, *Rev.* C. 16Mar.71

Acting Chaplain.

Harrison, *Rev.* A. H., M.A. 25Feb.93

[*Green*—facings *Green.*]

THE KING'S OWN (ROYAL LANCASTER REGIMENT).

Regimental District No. 4.....Lancaster.

County Precedence [3].

1st Volunteer Battalion (*late* 10th Lancashire). *Ulverston.*

Hon. Colonel.

VD Ramsden, Sir J., Knt., *p.* 24June74

Lieut. Colonel.

VD Strongitharm, A. H., *hon. c. p.* 27June91

Majors.

VD Williams, W., *hon. l.c., p.* 25June90
VD Allen, J., *p.* 25July91

Captains. (11)

VD Bradwell, W., *hon. m., p.* 7Aug.80
Barlow-Massicks, H., *p.* 27Sept.84
Huthwaite, G. H., *hon. m., p.* 3July86
Ainslie, F. S., *p.* 25June87
Hilliard, F. W., *p.c.* 15Jan.89
Willan, J. E., *p.* 22June89
Wadham, W. F. A., *p.* 7Mar.91
Seward, C. F., *p.* 4July91
Morris, R. J., *p.* 8Sept.91
Egerton, W. F. 6Mar 95
Main, W. A. 14Aug.95

Lieuts. and 2nd Lieuts. (17)

Lieutenants.

Evans, E. D., *p.* 18Feb.86
Park, J. (*p*) 5May88
Richardson, A. M. A., *p* 5May88
Heelis, W. D. (*p.*) 26Jan.89
Jones, E. J. (*p*). 12June89
Bell, F. B. (*p.*) 3Oct.91
Wearing, J. W., *p.c.* 12Apr.90

2nd Lieutenants.

Cavendish, R. F. 18Nov.93
Bulfield, A. P. 7July94
Pooley, E. B. 5June95
Hunter, T. 3July95
Thompson, R. 24July95

Adjutant.

Hunt, T. C., Capt. R. Lanc. R. 27July92

Qua. Mast.

VD Ormandy, W. R., *hon. capt., p.* 21Jun(90

Med. Officers.

Murray, J., *M.B., Surg.-Capt.* 27Aug.87
Bowman, R. O., *M.D., Surg. Lt.* 6Mar.95

Acting Chaplain.

Henderson *Rev.* J. 5Aug.93

[*Scarlet*—facings *Blue.*]

Digitized by Google

THE NORTHUMBERLAND FUSILIERS.

Regimental District No. 5. .....Newcastle.

[13.]

1st Volunteer Battalion (*late* 1st Northumberland and Berwick-on-Tweed).

Hexham.

Hon. Colonel.

VD *Tankerville, T.*, Earl of 11July74

Lieut. Colonel.

VD Weddell, R., *p.s.* (*t.*) 17Sept.92

Majors.

VD Gibson, W., *p.* 9July87
VD Lockhart, L.C., *p.* 17Dec.92

Captains. (10)

Clark, J. M'C., *p.* 9July87
Bell, G. H., *p.* 7Jan.88
Wilkinson, W. C., *p.* 2May88
Smith, R., *p.* 12Oct.89
Sample, C. H., *p.* 20 apr 91
Reavell, G., *p.* 29Oct 92
Marshall, J.R., *p.* 18Mar.93
Gibson, J., *p.* 30May93
Steven, A., *p.* 25Nov.93
Walton, J., *p.* 6Mar.95

Lieuts. and 2*nd Lieuts.* (15)

Lieutenants.

Moore, W., *p.* 27Nov.86
Crawford, R., *p.* 18Dec.86
Brown, W., *p.* 5July90
Hedley, R. C., *p.* (*II*), *I of M.* 4Oct.93
Lowes, J. R., *p.* 4Oct 93
Anderson, R., *p.* 4Oct.93
Garland, H. S. (*p*) 12 Sept.94
Gillespie, J J., *p.* 12Sept.94
Dixon E., *p.* 13Mar.95
Robson, T., *p.* 1 Sept.95

2nd Lieutenants.

Ferry, S. O., *p.* 5Dec.94
Thompson, A. 3Aug.95

Inst. of Musk.

Hedley, R. C., *lt.* 24Apr.95 *adjutant.*

Willmott, W. A., Capt. North'd Fus. 15Dec.92 (*Capt. in the Army* 28May93)

Qua. Mast.

VD Garvie, E., *hon. capt.*, *p.* 17July78

Med. Officers.

Elliot, J. P., *Surg.-Capt.* 14Jan.88
Stewart, D., *Surg.-Capt.* 7Aug.95
Jackson, J. A., *M.B.*, *Surg.-Lt.* 2June88
Mackay, W. B., *M.B.*, *Surg.-Lt.*, *p.* 9Mar.89
Dickie, H., *M.B.*, *Surg.-Lt.* 17June93

Hon. Chaplain.

Barker, *Rev.* H. C. 8July67

Acting Chaplains.

Thorp, *Rev.* C. F. 26May88
Mason, *Rev.* R. E., *M.A.*, *LL.D.* 5Sept.88
Hatch, *Rev.* J. E., *M.A.* 13Jan.94
Heywood, *Rev.* J. H., *M.A.* 16Jan.95

[*Grey*—facings *Scarlet.*]

[13.]

2nd Volunteer Battalion (*late* 2nd Northumberland).

Walker Newcastle-on-Tyne.

Hon. Colonel.

VD *Anderson, J. C.* 23June75

Lieut. Col.

VD Swan, H. F., *hon. c.*, *p.* 7July75

Major.

Captains. (6)

Grahamsley, W. T., *p.*, 5Feb.87
Carr, F. J., *p.*, @ 2June88
Christie, J. D., *p.* 11Aug.88
Rowell, T. R., *p.* 5Sept.91
Halliday, T., *p.* 12Mar.92
Stephenson, C. 4May95

Lieuts. and 2*nd Lieuts.* (9)

Lieutenants.

Millar, T., *p.* 4Sept.89
King, C. K., *p.* 5Oct.92
Bentham, J. F. L., *p.* 21Oct.93
Rowntree, R. S., *p.* 20 Nov 95

2nd Lieutenants.

Messer, A. W., *p.* 19Mar.92

Adjutant.

White, J. H. L., Capt. North'd. Fus. 1Feb.92 (*Capt. in the Army* 20Mar.91)

Qua. Mast.

Harris, E. R., *p.* 25July91

Med. Officers.

VD Wilson, A., *Surg.-Lt.-Col.*, *p.* 6Feb.95
Hurst, H. F., *Surg.-Maj.*, *p.* 29July93

Acting Chaplain.

Wardroper, *Rev. A. S.* 1May95

[*Scarlet*—facings *Green.*]

[81.]

3rd Volunteer Battalion (*late* 1st Newcastle-on-Tyne).

Newcastle-on-Tyne.

Hon. Colonel.

Durham, J. G., Earl of 30July87

Lieut. Colonel.

VD Downing, E., *hon. c.*, *p.* (*t*) 30July87

Majors.

Jeaffreson, C. S., *p.* 2Nov.89
Macdonald, D. McS., *hon. l.c*, *p.* 11July94

Captains. (8)

White, R., *hon. m.*, *p.* 18June81
Russell, W., *p.* 26Mar.87
Campbell, J. M., *hon. m.*, *p.* 5Sept.88
Ritson, W. H. *p.* 16Aug.90
Adam, J. C., *p.* 11May92
Clay, F. L., *p.* 26 May94
Swanston, W., *p.* 11July94
Erskine, H. A., *p.* 23Nov.89

Lieuts. and 2*nd Lieuts.* (13)

Lieutenants.

Manford, J. S., *p.* 12Sept.94
Richardson, T. M., *p.* 28Aug.95

2nd Lieutenants.

Adjutant.

Eagar, E.B., Capt. North'd Fus. 15June91 (*Capt. in the Army* 27Jan.90)

Qua. Mast.

Meynell, P. H. 8May95

Med. Officer.

Beatley, W. C., *M.D.*, *Surg.-Capt.*, *p.* 23Aug.90

Acting Chaplains.

VD Martin, *Rev.* H. 15May72
Savage, *Rev.* E. S., *M.A.* 24Oct.94

[*Scarlet*—facings *White.*]

Digitized by Google

THE ROYAL WARWICKSHIRE REGIMENT.

Regimental District No. 6. .....Warwick.

County Precedence [41].

1st Volunteer Battalion (*late* 1st Warwickshire).

Thorpe Street, Birmingham.

Lieut.-Colonel Commandant.

Jervis, W. S., Hon. Col. ret. pay, *p.* 4Mar.82
Com. Bn. 4Mar.82

Lieut.-Colonel.

VD Cox, W., *hon. c., p.* 25May89

Majors.

VD Hart, C. J., *hon. l.c., p.* 25May89
Ludlow, W. B., *hon. p.* 1Apr.91
Ramsley, J., *p.* 8July98
Martineau, E., 6Nov.95

Captains. (16)

Graham, T. J., *p* 10Sept.87
Hunt, J. *p.* 10Sept.87
Burrough, H., *p.* 17Nov.88
Hart, A. E., *p.* (*T*) 14Dec.89
Howlett, J., *p.* (*t.*) 29Mar.90
Richards, T., *p.* (*T*) 1Apr.91
VD Walker, G. F., *hon. m., p.* 1Apr.91
Warner, J. E. *p.* 2Apr.91
Ryder, T., *p.* 27June91
Horne, H. G. *p.* (*t.*) 13Apr.92
Parkes, A. I., *p.* (*t.*) 8July93
Holdsworth, A. T., *p.* (*t.*) 21Apr.94
Parrott, G. B. *p.* (*t.*) 7Aug.95
Turner, J. S. *p.* 4Sept.95
Palmer, J. W., *p.* 4Sept.95
Dixon, J. E., *p.* (*t.*) 6Nov.95

Lieuts. and 2nd Lieuts. (24)

Lieutenants.

Bird, F. H., *p.* 4Mar.93
Porter, H. C., *p.* 7Mar.91
Bennett, W. K., *p.* 12Aug.93
Turner, J. W., *p.* 29Aug 94
Young, J. M., *p.* 11Sept 95
Thompson, G. W., *p.* 11Sept.95
Cross, F. W. F., *p.* 11Sept.95
Pauli, A. W. F., *p.* 11Sept.95
Lambert, J. P., *p.* 11Sept.95

2nd Lieutenants.

Harris, J. 18Jan.94
Davidson, J. A. 3Aug.95

Adjutants.

Fenwick, W., Capt. Leic. R. 1Apr.91
(*Capt. in the Army* 5Sept.88)
Maunsell, A. J. S., Capt. R. War. R. 27Dec.93
(*Capt. in the Army* 3Mar.93)

Quartermasters.

VD Griffiths, W. A., *hon., capt., p.* 8Dec.80
Thomson, J. G., *hon. capt., p.* 14Nov.91

Med. Officers.

Freer, E. L., *Surg.-Maj., p.* 27Feb.95
Whitcombe, W. P., *Surg.-Capt., p.* 4May95
Newton, R. A., *Surg.-Lt.* 26Apr.91

Hon. Chaplain.

VD Wilkinson, *Rev.* W., *D.D.* 30Aug.66

[*Green*—facings *Scarlet.*]

2nd Volunteer Battalion (*late* 2nd Warwickshire).

Coventry.

Hon. Colonel.

VD *Caldicott, R., hon. c.* 14Jan.88

Lieut.-Colonel Commandant.

VD Cooke, S. W., *hon. c., p.* 19Sept.94
lt. col. 25Mar.93

Lieut.-Colonel.

VD Hill, C. J., *hon. c., p.* 17Oct.94

Majors.

VD Ash, A., *hon. l.c., p.* 27May93
VD Wyley, W. F., *hon. l.c., p.s.* 14Nov.94

Captains. (12)

VD Read, H. S., *hon. m., p.* 24July78
Glover, F., *hon. m., p.* 27Oct.88
Nutt, H. J., *p.* 10May90
Loyd, A. H., *p.* 12Dec.91
VD Over, S., *hon. m., p.* 5Mar.92
Caldicott, R. B., *hon. m., p.* 5Mar.92
Flower, R. F., p. 5Mar.92
Nelson, F. W., *p.* 27May93
Margetts, J. H., p.s. 8July93
Barnard, S., *p.s.* 21Apr.94
Stringer, J. C., *p.* 5Jan.95
Ash, T. F., *p.* 9Jan.95
Holt, *F. J., p.* 6Mar.95

Lieuts. and 2nd Lieuts. (18)

Lieutenants.

Edyvean-Walker, H., *p.* 9July92
David, A. A., *p.s.* 12Aug.93
Smyth, G. H., *p.* 1Aug.94
Loveitt, P. G., *p.* 1Aug.94
Kendall, D. J., *p.* 1Aug.94
Magrath, W. B., *p.* 1Aug.94
Ash, P. C., *p.* 1Aug.94
Stockton, J. S., (*p*) 11Sept.95
Margetts, W. H., *p.* 11Sept 95
Forbes, J. W. F., (*p*) 11Sept.95
Fell, H. B., *p.* 11Sept 95
Wallace-Carr, C. F. N., *p.* 11Sept.95

2nd Lieutenants.

Pike, A. E., (*p*) 11Dec.94
Tuke, B. B., *p.* 24Apr.93
du Cros, A. P., *p.* 24Apr.93

Adjutant.

Ray, G. G. O'N., Capt. R. War. R. 1Dec 9
(*Capt. in the Army* 3Apr.89)

Qua. Mast.

McDonald, J. *p* 16Jan 9[illegible]
hon. capt. 18Sept.93

Med. Officers.

VD Dukes, C., *M.D., Brig. Surg.-Lt.-Col., p.* 22Mar 9[illegible]
Pickup, W. J., *M.B., Surg.-Capt., p.* 12Oct.8[illegible]
Bullock, R., *Surg.-Capt., p.* 21Feb.9[illegible]
Creswell, W. G., *M.D., Surg.-Capt., p.* 22May9[illegible]

Acting Chaplains.

Beaumont, *Rev.* F. M. *M.A.* 21Feb.8[illegible]
Rivington, *Rev.* T., *M.A.* 20Feb.9[illegible]

CADET CORPS.

(1)
Rugby School.

(2)
Warwick School.

[*Scarlet*—facings *Blue.*]

Digitized by Google

THE ROYAL FUSILIERS (CITY OF LONDON REGIMENT).

Regimental District No. 7.....Hounslow.

***County Precedence* [2].**

1st Volunteer Battalion (*late* 10th Middlesex).

33, *Fitzroy Square, W.*

Hon. Colonel.

Lysons, Gen. Sir D., G.C.B., *Constable of the Tower of London, Col. Derby R.* 26Jun80

Lieut. Col.

VD Clark, G. C., *hon. c., p.* ✠ 24Nov88

Majors.

VD Gardner, H., *hon. l.c., p.* 4May87

VD Bolton, A. J., *hon. l.c., p.* ✠ 18June87

***Captains.* (10)**

Stallard, A. D., *h. m.,* *p.s.* ✠ ✠ 9May83

VD Roberts, F. W., *hon. m., p.* 30Dec85

VD Swain, J. B., *hon. m., p.* ✠ 5Feb87

Ashley, S., *p.s.* ✠ 20July87

Neely, J., *p.* ✠ 27Oct88

Earl, W., *p.s.* ✠ 19July90

Hodge, J. B., p.s., (T.), ✠ 21Feb91

Haldane, H. C., *p.* 21May92

Crowe, P. B. G. O., *p. (t.)* 26Nov92

Crowe, E. A. *p.* (*t.*) 1Aug94

Payton, J. E., *p.s.* (*t.*) 9Jan95

***Lieuts. and 2nd Lieuts.* (15)**

Lieutenants.

Britton, P. W. P., *p.* (*t.*) 16Sept92

Giles, S. T., *p.s.* 24Dec91

Kelly, J. C. (*p*) (*t.*) 8Apr93

Brown, A. M., *p.s.* (*t.*) ✠ 6May93

Baddatz, E. M. M., *p.s.* 16Dec93

Taylor, C. E. W., *p.s.* 1Aug94

Foulkes, H. C., *p.s.* 2Jan95

Bloomfield, A. E., *p.s.* ✠ (*It.*), *I. of M.* 2Jan95

Baker, G. E., *p.s.* 2Jan95

2nd Lieutenants.

Richards, J. H., *p.* 9Jan95

Willoughby, S. R. C. 9Jan95

Inst of Musk.

Bloomfield, A. E., *lt.* 16June94

Adjutant.

Mackenzie, G. M., Capt. R. Innis. Fus. 1Mar95
(*Capt. in the Army* 1Feb88)

Qua. Mast.

Holttum, W. H., *hon. capt., p.* 17Dec87

Med. Officers.

VD Smith, S. P., *Brig. Surg. Lt.-Col., p.* 14Dec89

Thompson, H. G., *M.D Surg.-Capt. p.* 1Feb89

[*Scarlet*—facings *Dark Blue.*]

2nd Volunteer Battalion (*late* 23rd Middlesex).

31, *Great Smith St., Westminster.*

Hon. Colonel.

Wolseley, Field Marshal Rt. Hon. G. J., Visct. K.P., G.C.B., G.C.M.G., *Col. R. H. Gds.* [R.], *Commdr.-in-Chief* 13May83

Lieut. Colonel.

Keller, A. L., *p.* 16Dec93

Majors.

Blumenthal, M. A., *p.s* (T.) 30Dec91

Thompson, W. W. (*t.*) *p.s.* 3Feb94

***Captains.* (8)**

Williams, F. G., *hon. m., p.s.* ✠ 3Dec84

VD Taylor, J. H., *hon. m., p.* ✠ 20June74

Routledge, F., *p.s* 30July87

Friedberger, W. S., *p.s.* (*t*) 30Dec91

VD Knight, W. F., *hon. m., p.* (*t*) 10Nov93

Levy, A., *p.* (*t*) 11Nov93

Routledge, C., *p.s* 8Feb94

Carlebach, P., *p.s.* 18Mar95

***Lieuts. and 2nd Lieuts.* (13)**

Lieutenants.

Terry, A. M., *p.s.* 29Oct92

Stevens, H. E., *p.s* (*t*) 11Nov93

Cattell, G. T., *p.* 3Apr94

Ellis, A. W., *p.* 10Apr95

Marler, E. L., *p.s.* 3July95

Johnson, H. W., *p.s.* 3July95

2nd Lieutenants

Cozens, A. W. 4Sept95

Etherington, J. A. E. 30Oct95

Adjutant

King, A. B., Capt. R. Ir. R. 18Sept91
(*Capt. in the Army* 7May90)

Qua. Mast.

Singleton, C. J., *hon. capt.* 19Dec94

Med. Officer.

Berton, E. D., *M.B., Surg.-Capt., p.* 1Feb89

Acting Chaplain.

Farrar, *Very Rev.* F. W., *D.D* (*Dean of Canterbury*). 18Sept79

[*Scarlet*—facings *Blue.*]

3rd Volunteer Battalion (*late* 11th Middlesex).

Edward Street Hampstead Road, N.W.

Hon. Colonel.

VD *Charley*, Sir *W. T.*, Knt. *hon. c. p.s.* ✠ 21Dec89

Lieut. Colonel.

Long, T. J., ✠ 5Dec94

Majors.

Dalton, P. ✠, *p.s* 10Dec94

Haywood, W. R. (*t*) 7Aug95

***Captains.* (10)**

Pugh, E. *p.s.* (T.) 8Nov90

Vallat, W. F., *p.s.* ✠ 22Nov90

Eccles, R. J. H., *p.s.* (*t*) 30Jan92

Turner, C. M. W. (*p*) 25July93

Bates, T. E. C., *p.s.* 26July93

Carpenter, J. A., *p.s.* 16Jan95

Garrard, T. F., *p.* 27Feb95

Brown, F. R., *p.s.* 30Oct95

Jones, E. W., *p.s* (*B*), *I. of M.*, jun. 6Nov95

***Lieuts. and 2nd Lieuts.* (15)**

Lieutenants.

Forbes, J., *p.* 3Aug95

Withers, E., *p.* 3Aug95

Standring, T., *p.* 20Nov95

2nd Lieutenants.

Buckingham, A. J., *p.s.* 14June94

Bates, F. W. 14Aug95

Bessell, M. 12Sept95

Inst. of Musk.

Jones, E. W., *capt.* 17July95

Adjutant.

Carey, G. T. J., Capt. High. L. I. 17Dec92
(*Capt in the Army* 13Feb91)

Qua. Mast.

Berridge, C., *hon. capt., p.* 13Dec87

Med. Officers.

Acting Chaplain.

Kingston, *Rev.* J., *LL.D.*, ret. pay, R.N. 6July89

[*Scarlet*—facings *Blue.*]

Digitized by Google

THE KING'S (LIVERPOOL REGIMENT).

Regimental District No. 8.....Warrington.

[8.]

1st Volunteer Battalion (*late* 1st Lancashire). —65, *St. Anne Street, Liverpool.*

Hon. Colonel.

Derby, Rt. Hon. **F. A.** Earl of, *G.C.B., Col. A.D.C.* 18Jan.94

Lieuts. Colonel Commandt.

VD Smith, C. F., *hon. c., p.s.* 9Dec.85

lt. col. 26Sept.88

Lieut. Colonel.

VD Holden, T. K., *hon. c., p (t.)* 30Dec.85

Majors.

VD Alder, C., *hon. l.c., p. (t.)* 5Sept.88

VD Holme, F. U., *hon. l.c., p.s. (t.)* 28Jan.91

Captains. (12)

Taylor, W., *hon. m., p.* 2May88

Stokes, H. W., *hon. m., p.* 16Dec.88

Thomas, J. J., *p.* 15Mar.84

Chinn, L. H., *p.* 2Oct.86

Hilton C. H., *p. (t.)* 26Mar.87

Hignett, L., *p.* 27Oct.88

McDonald, G., *p. (t.)* 8Mar.90

Allender. G. F., *p.* 28Feb.91

Pilkington, A. J., *p.* 28Nov.91

Southward, J., *p.* 16July92

McMaster, J. M., *p.* 27May93

Lieuts. and 2nd Lieuts. (18)

Lieutenants.

Hignett, S. C., *p.* 22June89

Martin, H., *p.* 23June89

Locke, F. R., *p.* 22June89

Lund, W. F., *p.s. (H.), I of M.* 25July91

Hedley, G. H., *p* 25July91

Britten, A., *p. (t.)* 25July91

Webster, J. S., *p.* 7Oct.93

Livesey, G. H., *p* 7Oct.93

Alder, J. U., *p.* 15Aug.94

McDonald, R. A., *p.* 14Aug.95

Paton, J. A. W., *p.* 14Aug.95

2nd Lieutenants.

Gracie. W. Mcd. 2Oct.95

Inst. of Musk.

Lund, W. F., *lt.* 21Oct.93

Adjutant.

Swann, H., Capt. L'pool. R. 20May92

(*Capt. in the Army* 23June90)

Qua. Mast.

VD Turner, G. H., *hon. m.* 11July94

Med. Officers.

Roberts, R. G., *M.B., Surg.-Capt., p* 11Oct.90

Crozier, W. E., *Surg.-Capt. p. (t)* 7Oct.93

Fisher, A., *Surg.-Lt.* 6Sept.90

Crawford, W. S., *Surg.-Lt.* 17June93

Acting Chaplains.

Liverpool, The Right Rev. the Lord Bishop of 28Nov.89

Ainslie, *Rev.* R. M., *M.A.* 18Dec.90

[*Green*—facings *Black.*]

[8.]

2nd Volunteer Battalion (*late* 5th Lancashire). —*Upper Warwick St., Prince's Park, Liverpool.*

Lieut. Colonel.

VD Spanoghe, C., *hon. c., p.s. (t.)* 24Nov.88

Majors.

VD Cooper, W., *hon. l.c., p. (T.)* 14Apr.86

VD Wainwright, H., *hon. l.c., p. (t.)* 9Jan.89

Captains. (10)

VD Davison, W. H., *hon. m., p. (t.)* 8Aug.77

VD Wainwright, W., *hon. m., p. (t.)* 12May83

VD Mawdsley, J., *hon. m., p.* 14Apr.86

Wilson, G. A., *p.s.* 9Jan.89

Maxwell, M. H., jun., *p. (t.)* 21Dec.89

Mawdsley, T. R., *p. (t.)* 7Jan.91

Holder, R., *p. (t.)* 7Feb.91

Baker, T. W., *p.* (S) *(t.)* 20Apr.93

Robertson, G. H. F., *p.* 24Feb.94

Kelk, A. E., *p.* 3July95

Lieuts. and 2nd Lieuts. (15)

Lieutenants.

Stone, P. N., *p.* 14Nov.91

Rogers, G. P., *p.* 29Aug.94

Wilson, C. W *p.* 29Aug.94

Speucely, H. D., *p.* 29Aug.94

Porter, G. S., *p.* 29Aug.94

Harrison, R., *p.* 29Aug.94

Fletcher, E. L., *p.* 7Aug.95

Davison, W., *p.* 7Aug.95

Kenyon, W. H., *p.* 7Aug.95

2nd Lieutenants.

Adjutant.

Grattan, O'D. C., Maj., L'pool R. 19Jan.91

Qua. Mast.

VD Bell, C. F., *hon. m* 23Jan.95

Med. Officers.

Westby, G., *Surg.-Capt ,p.* 17May84

Macalister, C. J., *M.B., Surg.-Capt., p.* 6Sept.90

Roberts, N. E., *M.B., Surg.-Capt., p.* 6Sept.90

Holland, C. T., *Surg.-Capt., p.* 6Sept.90

[*Green*—facings *Scarlet.*]

[8.]

3rd Volunteer Battalion (*late* 13th Lancashire). —*Southport.*

Hon. Colonel.

Welsby, W. 10Jan.87

Lieut. Colonel.

VD Macfie, W., *hon. c., p.s. (t.)* 24July80

Major.

Formby, J., p. 7Feb.85

Captains. (6)

Rigg, W. J., *p.* 8Feb.90

Crosfield, H. C., *p. (t.)* 6Feb.92

Brown, A., *p.* 22Apr.93

Allen, R. J., *p.* 16Jan.95

Preston, J., jun., *p.* 16Jan.95

Cuddy, C. H., *p.* 10Apr.95

Lieuts. and 2nd Lieuts. (9)

Lieutenants.

Wrigley J., *p.* 11Nov.93

2nd Lieutenants.

Stopford. R. 26June95

Blumberg, H. D'A. 21June95

Adjutant.

Cox, R. C. C., Capt. R. Ennis. Fus. 1July91

(*Capt. in the Army* 7May87)

Qua. Mast.

Brown, F. W., *p.* 22Apr.93

Med. Officer.

Moore, F. F., *Surg.-Capt., p* 7Feb.85

Reinhardt-Anderson, G., *Surg.-Lt.* 10June93

Acting Chaplains.

Hope, *Rev.* C. S., *M.A.* 16Oct.76

Richardson, *Rev.* J. P., *M.A.* 4May92

Bailey, *Rev.* J. H. E., *M.A.* 10June93

[*Scarlet*—facing *Blue.*]

[8.]

4th Volunteer Battalion (*late* 15th Lancashire.) —77, *Shaw Street, Liverpool.*

Hon. Colonel.

Thackwell, W. de W. R., C.B., Hon. Maj. Gen. ret. pay. 17Dec.87

Lieut. Colonel.

VD De Silva, J. W., *hon. c., p.s.* (T.) 6Feb.95

Majors.

VD Walker, T. B., *hon. l.c. p.s., (t.)* 3Nov.88

VD Murray, J. *hon. l. c. (t)* 6Mar.95

Captains. (10)

Ireland, S. J., *p.* 12Jan.84

Bradburn, J. M., *p.* 28Apr.87

Eaton, J. C., *p (t)* 17Nov.88

Arrowsmith, J. A., p.s (H), *I. of M.* 23Mar.89

Concanon, H., *p.* 7Jan.93

Hampshire, V. A., *p.* 6May93

Mackirdy, H. W., *p.* 6Jan.94

Knox, A. F., *p.* 20Jan.94

Leslie, C. C., *hon. m., p.s* 27Feb.95

Stott, W. H., jun., *p.* 8May95

Lieuts. and 2nd Lieuts. (15)

Lieutenants.

Denton, W., *p.* 10Oct.94

Chevalier, A. E., *p.* 10Oct.94

2nd Lieutenants.

Vernon, T. T. 20Feb95

Ward, J. C. 18Sept95

Inst. of Musk.

Arrowsmith, J. A., *capt.* 10Oct.90

Adjutant.

Kelly, H. C. T., Maj. R Mar. 8July93

Qua. Mast.

Miller, A. M. 10Apr.95

Med. Officers.

VD Wills, T. M., *Brig. Surg. Lt.-Col., p* 11Dec.91

Finnieston, W. J., *M.B., Surg.-Maj., p* 5Nov.92

Livesey, W. S., *Surg.-Maj., p* 28Sept.95

Acting Chaplains

Pilkington, *Rev.* J. G., *M.A.* 8May90

Williams, *Rev.* A. W., *B.A.* 4Apr.94

[*Scarlet*—facings *Blue.*]

Digitized by Google

THE KING'S (LIVERPOOL REGIMENT).

Regimental District No. 8.—*continued*

[8.]

5th (Irish) Volunteer Battalion (*late* 18th Lancashire).—50 & 52, *Everton Brow, Liverpool.*

Hon. Colonel.

VD *Bidwill, P. S* 30July87

Lieut. Colonel.

VD Walker, F., *hon. c., p.s.* 10Dec.87

Major.

Carruthers, R., *p.* 7Jan 93

Captains. (6)

VD Nesbitt, D. A. S., *hon. m., p.* 25Feb.88

Loughran, P. W., *p* 13Apr.92

Emmett, R., *p.* 21Jan.93

Byrne, M. E., *p.* 18May93

Samuel, F. G., *p.* 4Nov.93

Taylor, T., *p.* 20Feb.95

Lieuts. and 2nd Lieuts. (9)

Lieutenants.

Ruddin, J. H., *p.* 4Sept 95

Roberts, W. R., *p.* 4Sept.95

Morrow, J., jun., *p.* 4Sept.95

2nd Lieutenants.

Adjutant.

Brooker, A. J. H., Capt. N. Lan. R. 3Dec.94

(*Capt. in the Army* 27June85.)

Q.M. VD Hewitt, J. M., *hon. m.* 10Sept.92

Med. Officers.

Flinn, D. E., *Surg.-Maj., p.* 27Nov.95

O'Hagan, J. J., *Surg.-Lt., M.B., p.* 5Dec.94

Hon. Chaplain.

Nugent, *Rev.* J. 11Dec.83

[*Green*—facings *Scarlet.*]

[8.]

5th Volunteer Battalion (*late* 19th Lancashire). 59 & 61, *Everton Road, Liverpool.*

[The 7th Volunteer Bn. is attached to this Battn.]

Lieut. Colonel.

Wood, J. L., *p.* (t.) 15Mar.90

Majors.

Pride, W. H., *p.* 5Apr.90

Watts, A. I., *p.* 11Nov.93

Captains. (8)

VD Hartley, G. R. *hon. m., p.* 6Feb.86

McCorquodale, N., *p.* 16Apr.87

Crean, J., *p.* 2May88

Wood, A. C., *p.* 12May88

Whitehead, I. G., *p.* 5Apr.90

Stewart, W. H., *p.* 31May90

Whitney, C. H., *p.* 11Nov.93

Perry, S. H., *p.* 5Dec.94

Lieuts. and 2nd Lieuts. (12)

Lieutenants.

Bruce, T. W., *p.* (t.) 9Oct.86

Watts, L., *p.* 15June89

Lloyd, J. E., *p.* 18Jan.90

Dolan, F. J., *p.* 4Nov.93

Dickson, W., *p.* 18Sept.95

Clarke, R. J. (p) 6Nov.95

2nd Lieutenants.

McCorquodale, H. S. 26May94

Sadler, H. 6Nov.95

Adjutant.

Morse, A. T., Maj. R. W. Kent R. 1Oct.91

Qua. Mast.

Dixon, I. 13Feb.92

Med. Officers.

Ellis, J. W., *Surg.-Capt., p.* 27Aug.90

Barnes, E. W., *Surg.-Capt., p.* 7Mar.91

Mahony, M. J., *Surg.-Lt., M.B.* 10July95

Acting Chaplains.

Carlisle, *Rt. Rev.* J. W., *Bishop of* 24Jan.80

Hardern, *Rev.* T. B., *M.A., LL.D.* 13Feb.92

[*Scarlet*—facings *Blue.*]

[92.]

7th (Isle of Man) Volunteer Battalion (*late* 1st Isle of Man).—*Douglas.*

[Attached to 6th Vol. Battn.]

Captain. (1)

VD Stephen, R. S., *hon. m., p.* 15Feb.89

Lieuts. and 2nd Lieuts. (2)

Lieutenant.

Dearden, J. A., *p.* 26Oct.89

2nd Lieutenant.

Callow, H. B. C., *p.* 18June93

Med. Officer.

Acting Chaplain.

Savage, *Rev.* E. B., *M.A.* 13Dec.87

[*Scarlet*—facings *Blue.*]

Digitized by Google

THE NORFOLK REGIMENT.

Regimental District No. 9.....Norwich.

County Precedence. [17.]

1st Volunteer Battalion (*late* 1st Norfolk).

Norwich.

Hon. Colonel.

VD **Bolton, G. W.**, *Lt.-Col. v.f.p. Bcn. Inf., hon. c.* 15Dec.83

Lieut. Colonel.

Major.

Hill, S. G., *p.* 22May95

Captains. (6)

Prior, L., *p.* 21Dec.87
Clark, A. J., *p.* 9Jan.89
Raven, T. P., *hon. m., p.* 25Mar.91
Carter, H., *p.* 13Apr.92
Rix Spelman, W. W., *p.* 28Jan.93
Orams, E., *p.* 3July95

Lieuts. and 2nd Lieuts. (9)

Lieutenants.

Woodrow, W. H. H., *p.* 25Feb.85
Forrester, J.S., *p.*26July90
Frewer, F. W., *p.* 9Jan.92
Buxton, H. G., *p.*28Sept.93
Boyce, R. J., *p.* 23Sept 93
Steward, R. G., *p.* 3July95

2nd Lieutenants.

Roberts, A. C. 18Mar.93
Petey, C. (*p*) Apr.93
Dorgett, F. W., *p.*19May94
Gabbett, P. L. A.23Nov.94
Long, F. M. 10Apr.95

Adjutant.

Besant, W. H., Capt. Norf. R. 25Aug.85
(*Capt. in the Army* 30June87)

Qua. Mast.

Etheridge, P. N., *p.* 28Apr.92

Med. Officer.

Stacy, J. H., *Surg.-Lt., p.* 19Aug.93

Acting Chaplain.

Lefroy, *Very Rev.* W., *D.D.* 16Jan.92

[*Scarlet*—facings *White.*]

2nd Volunteer Battalion (*late* 2nd Norfolk).

Great Yarmouth.

Hon. Colonel.

VD **Buxton, H. E.**, *hon. c., p.* 23Mar.92

Lieut. Col.

VD **Coombe, E. H. H.**, *hon. c., p.* (*s.*) 27Feb.92

Majors.

VD **Hartcup, H.**, *hon. l.c., p.s.* 2July87
Diver, W., *p.s.*(*t.*)19Mar.92

Captains. (10)

Taylor, J., *hon. m., p.* 9Feb.81
Mann, R. C., *hon. m., p* 2July87
Wiltshire, C.J., *hon. m., p.* 19Mar 92
Larkman, J. P., *p.* 4May92
Harrison, E., *p.* 4Jan.93
Miles, J. C., *p.* 7Jan 93
Gilmour, P.G., *p.s.*14Jan.93
Angell, T. P., *p.s.* (*t.*) 20Mar.95

Lieuts. and 2nd Lieuts. (15)

Lieutenants.

Rix, W. J., *p.* 24Sept.92
Ferrier, R. F. E. *p.*, 24Sept.92
Combe, E. A., *p.* 16Sept.93
Blake, G. H. L., *p.* 16Sept.93
Wyllys, W., *p.s.* 18Sept.95
Alared, H. A. (*p*) 18Sept 95
Bond, C. E., *p.* 18Sept 95
Press, A. G., *p.* 18Sept.95

2nd Lieutenants.

Crampton, W.J. 12June95
Ulph, S. 12June95
Buxton, R. H. 28Aug.95
Fildes, J. 11Sept.95

Adjutant.

Applewhaite, H. H., Capt. Norf. R. 15May93
(*Capt. in the Army* 20Aug 90)

Qua. Mast.

Cooper, J. B., *p.* 28May92

Med. Officers.

Vickers, J. B. N., *Surg.-Lt.* 10Feb.94

Hon. Chaplain.

VD **Marshall, Rev.** R. M. 19Sept.68

Acting Chaplains.

Rowsell, *Rev.* J., *M.A.* 25Mar.85
Andrews, *Rev.* W. H., *M.A.* 6Dec.90
Rogers, *Rev.* J. E., *M.A.* 17Sept.92
Phillips, *Rev.* F. A., 8Feb.94

[*Scarlet*—facings *White.*]

3rd Volunteer Battalion (*late* 3rd Norfolk).

East Dereham.

Hon. Colonel.

VD **Suffield**, Rt. Hon. C., Lord, K.C.B., *Col. A.D.C.* 18May66

Lieut. Colonels.

Keppel, E. G., Hon. Lt. Col., ret. pay, *hon. c., p.* (*Gent. at Arms*) 19May94
VD **Hyde, H. E.**, *hon. c., p.s.* (*T.*) 19May94

Majors.

Fountaine, A. C., *p.* 6Jan.94
VD **Sapwell, B. B.**, *hon. l.c., p.* 16Jan.95

Captains. (10)

Pattrick, W., *p.* 24Dec.84
VD *Copeman, E. S., hon. m., p.s.* 19July90
Collyer, D'A. B., *p.s.* 23July92
Archdale, G. F., *p* (*t.*) 23July92
Hansell, E. M., *p.s.*9Jan.89
Cresswell, G. F. A., *hon. m., p.s.* 27May93
Mellor, W. A., *p.s.* 5July93
Thomas, A. W., *p.*6Jan.94
Digby, A., *p.* 6Jan.94
Gidney, H. J., *hon. m., p.* 16Jan.95

Lieuts. and 2nd Lieuts. (15)

Lieutenants.

Morgan, H. R., *p.s.* 29June89
Morton. A. C., *p.* 17Dec.92
Ransom, E. E., *p.* 28Oct.93
Brodie, F. C., *p.* 28Oct.93
Robinson, F. W. (*p*) 16Jan.95

2nd Lieutenants.

Beloe, E. M., jun. (*s*)
Ayre, F. S. (*p*) 19Dec.94
Barton, W. J. 6Feb.95

Adjutant.

Godley, H. C., Capt. North'n R. 15Sept.92
(*Capt. in the Army* 1Mar.91)

Qua. Mast.

Cranmer, T., *hon. capt., p.* 20July89

Med. Officers.

VD **Hopson, S. M.**, *Brig.-Surg.-Lt.-Col.* 28Sept.89
Whitty, C. R., *M.D., Surg.-Capt., p.* 17May90

Hon. Chaplains.

VD **Bearcroft, Rev.** E. C. K., *B.C.L.* 22June63
Houchen, *Rev.* B., *M.A.* 6Feb.69

Acting Chaplain.

Stillman, *Rev.* W. B., *M.A.* 10Apr.95

[*Scarlet*—facings *White.*]

4th Volunteer Battalion (*late* 4th Norfolk).

Norwich.

Hon. Colonel.

VD **Gurdon, R. T.**, *hon. c., p.s.* 4Feb.88

Lieut. Colonel.

VD **Patteson, H. T. S.**, *p* (*t.*) 27Nov 95

Major.

Captains. (6)

Taylor, F., *hon. m., p.* 21May79
VD **Bond, T. E.**, *hon. m., p.* 22Apr.85
Crawshay, W. C., *p.s.* 1June88
Simpson, C. E., *p.* 2June88
Fergusson, J., *p.s.*, 25Mar.91
Cooke, J. E., *p.* 30Jan.92

Lieuts. and 2nd Lieuts. (9)

Lieutenants.

Durrant, G., jun., *p.s.* 12May88
Hazard, W. H., *p.s.* (*t*) 25Mar.85
Atkins, S. G., *p.* 4July91

2nd Lieutenants.

Inst. of Musk.

Adjutant.

Percy, W. F., Capt. Norf. R. 1Apr.85
(*Capt. in the Army* 28June84)

Qua. Mast.

Brunchton, E. J., *hon. capt., p.* 12May88

Med. Officer.

Owens, C. A. O., *M.D., Surg.-Capt. p.*, 16June88

Acting Chaplains.

Perowne, *Ven. Archdeacon* T. T., *B.D* 4June87
Hardy, *Rev.* E. W. 23Oct95

[*Scarlet*—facings *White.*]

Digitized by Google

THE LINCOLNSHIRE REGIMENT.

Regimental District No. 10.....Lincoln.

***County Precedence* [42].**

1st Volunteer Battalion (*late* 1st Lincoln).

Lincoln.

Hon. Colonel.

VD *Preston, J. W., hon. c., p.* 8Apr.94

Lieut. Colonel.

VD Williams, J. G., *hon. c., p.* (T.) 16June94

Majors.

Dove, G., *p.s.* 27May93
VD Ellwood, A., *p.s.* 7July94

Captains. (11)

Fowler, R. H., *p* 17May90
Walker, G. B., *p.* 1Mar.91
Kelsey, T., *p.* 25Mar.91
Warrener, J. M., *p.*, (*t*), (*s*) 19Mar.92
Williams, H. H., *p.* 4June92
Newsum, H. E., *p.s.* (H), *I. of M.* 15Apr.93
Stephenson, H., *p.s.* Ⓜ 20May93
Chatterton, F., *p.* 27May93
Tweed, H. 7July94
Riggall, F. 13Dec.94
Riggall, F. W. 9Jan.95

Lieuts. and 2nd Lieuts. (17)

Lieutenants.

Hoff, W. (*p*) 24July86
Ruston, J. (*p.*) 7Nov.91
Marshall, R. D. (*p.*) 15Apr.93
Clench, J. McD., *p.s.* (*H*) 24June93
Dove, R. A., *p.* 11Apr.91
Sills, G. R. (*p*) 6Mar.95
Johnson, C. M. (*p*) 6Mar.95
Fox, J. E. (*p.*) 6Mar.95

2nd Lieutenants.

Sharpe, G. C. 30Jan.95
Crosby, H. J. F. 2Feb 95
Marshall, J. B. 6Mar.95
Sandall, T. E. 10Apr.95

Inst. of Musk.

Newsum, H. E., *capt.* 11Mar.93

Adjutant.

Harvey, C. E. R., Capt. R. Ir. Rif. 19Jan.92
(*Capt. in the Army* 4Sept.89)

Qua. Mast.

VD Dickinson, P. P., *hon. capt., p.* 8Mar.79

Med. Officers

Wright, H., *Surg.-Maj., p.* 18Mar.93

Walker, F. J., *M.D., Surg.-Capt., p.* 1Feb.89
Lowe, G. M., *M.D. Surg.-Capt., p.* (*H*) 1Feb.89
Odling, A. E., *Surg.-Capt., p.* 25May89
Brook, W. H. B., *M.D., Surg.-Lt., p.* 30May91
Jessop, J. W., *Surg.-Lt.* 8May95

Acting Chaplains.

Kendall, *Rev.* P. 10Apr.86
Weigall, *Rev.* E. M., *M.A.* 23June86
Luffman, *Rev.* T., *M.A.* 26May88
Moor, *Rev.* C., *M.A.* 30Apr.90
Meddings, *Rev.* B., *M.A.* 10May90
Benwell, *Rev.* H., *M.A.* 6May93
Townroe, *Rev.* J. W. 21July94
North-Cox, *Rev.* H. G. C. 24July95

[*Scarlet*—facings *White.*]

2nd Volunteer Battalion (*late* 2nd Lincoln).

Grantham.

Lieut. Colonel.

Ellison, R. G., *hon. c., p.* 9June88

Majors.

VD Hutchinson, J., *hon. l.c., p.* 5June86
Hutchinson, A. 26June95

Captains. (5)

White, R. F. M., *hon. m., p.s.* Ⓜ 12June86
Caister, J., *hon. m., p.* (*t.*) 14Feb.91
Stack, J. G. M. G., *p.* 4June92
Young, M. S., *p.s.* 6May93
Gamble, A. G., *hon. m.* (*t.*) 26June95

Lieuts. and 2nd Lieuts. (13)

Lieutenants.

Lee, R. F., *p.s.* 26June86
Farrar, R. A., *p.* 4Oct.93
Malim, A. H. (*p*) 4Oct.93
Kirkby, F., *p.* 4Oct.93
Evans, R. G. (*p*) 13Mar.95
Johnson, H. C. (*p*) 13Mar.95

2nd Lieutenants.

Goward, R. S., *p.s.* 13Mar.95
Earl, R., *p.s.* 13Mar.95
Weeks, C. C. 1July95
Bell, C. W. 6Nov.95

Inst. of Musk.

Adjutant.

Pim J., Capt. Line. R. 4May94
(*Capt. in the Army* 11Mar.91)

Qua. Mast.

Morris, W. P., *p.* 23Apr.94

Med. Officers.

England, G. F., *Surg.-Maj., p.* 1May93
Berry, H. P., *M.B., Surg.-Capt., p.* 9Aug.90
South, H. E. E., *Surg.-Lt. p.* 18Mar.93

Hon. A. Surg.

Bissill, J. H. 6Mar.80

Acting Chaplains.

VD Lowe, *Rev.* G. W., *M.A.* 25Jan.82
Marsden, *Rev.* M. H., *M.A.* 29Mar.90
Bernays, *Rev.* S. F. L., *B.A.* 29Apr.93
Lewis, *Rev.* L. E. 7July94

[*Scarlet*—facings *Blue.*]

Digitized by Google

THE DEVONSHIRE REGIMENT.

Regimental District No. 11.....Exeter.

***County Precedence.* [1.]**

1st (Exeter and South Devon) Volunteer Battalion (*late* 1st Devonshire). —*Exeter.*

Hon. Colonel.

VD Buller, *Gen.* Rt. Hon. Sir *R. H.*, G.C.B., K.C.M.G., *Col. Commdt. K. R. Rif. C.* 4May92

Lieut. Colonel.

Duckworth-King, *Sir* D., G.A. *Bt.* Maj. ret. pay. *hon. c., p.* 12Dec.94

Majors.

VD Mortimer, W. S., *hon. l c.*, (*t.*) 29Apr.93

Richards, W. C., *p.* (*T*) 29Apr.93

Captains. (10)

Weeks, W., *hon. m., p.* 24Feb.83

Montague, L. A. D., *hon. m., p.s.* 20Oct.83

Harding, F. W., *hon. m., p* 24Mar 88

Shorto, G. B., *hon. m., p.* 11May89

Walcott, L. Fitz H. F., *p.* 25Nov.91

Flemmich, G. F., *p.* 11Nov.93

Roberts, A., *p.* 19May94

Birkett, E. W., *p.* 10Apr.95

Martin, W. H., *p.* 10Nov.95

Lieuts. and 2nd Lieuts. (15)

Lieutenants.

Beal, G. F., *p.* 18Nov.93

Crews, B. W., *p.* 16Jan.95

Clarke, E. T., *p.* 30Oct 95

Masters, E. R. H., *p* 30Oct 95

2nd Lieutenants.

Adj. Briggs, F. C., Capt. Devon R. 1Apr.91

(*Capt. in the Army* 24Dec.84)

Qua. Mast.

Hosgood, J. W., *p.* 28Nov.94

Med. Officer.

Coombe, R., *Surg.-Lt.* 5Dec.94

Acting Chaplain.

Dangar, *Rev.* J. G., *D.D.* 30Nov.78

[*Green*—facings *Black.*]

2nd (Prince of Wales's) Volunteer Battalion (*late* 2nd Devonshire). —*Plymouth.*

Hon. Colonel.

VD *Mount Edgcumbe*, Rt. Hon. *W. H.*, Earl of, *Col. A.D.C., p.* (*supern.*) (*t.*) 29May89

Lieut. Colonel.

VD Pitts, T., *hon. c., p.* 29May89

Majors.

VD Spearman, W. T., *hon. l.c. p.* 8Feb.90

Snell, P. S., *p.* (*H*) (*t.*), 14May92

Captains. (11)

VD Willis, E., *hon. m., p.* 26May78

Carnell, A. A., *p.* (*t.*) 19July90

VD *Holmes, R. E., hon. m., p.* 14Feb.91

Goldsmith, J. P., *p.* (*t.*) 14May92

Ryall, G., *p.* 24Sept.92

Rolston, J. R., *p.* (*t.*) 11Feb.93

Willis, T. R., *p.* (*t.*) 10Oct.94

Moon, H. E. P., *p* 10Oct.94

H.R.H. A. A. W. E. A. *The Hereditary Prince of* Saxe Coburg Gotha (*Prince* Alfred *of* Edinburgh). *K.G.* 4Sept.95

Davis, O. J. H., *p.* 4Sept.95

Lieuts. and 2nd Lieuts. (17)

Lieutenants.

Gard, T. L., *p.* 26Nov.92

Butcher, H. H. D., *p.* 15Apr.93

Squire, J., (*p.*) 15Apr.93

Anthony, F. F., *p.* 5Sept.94

Woollcombe, J. Y., *p.* 5Sept.94

Cridland, H. E., *p.* 4Sept.95

Body, A., *p.* 4Sept.95

Wilson, J. H., *p.* 4Sept.95

2nd Lieutenants.

Adjutant.

Peters, L. C., Capt R. Mar. 16Nov.91

(*Capt. in the Army* 18Aug.89)

Qua. Mast.

Gould, W. V., *p.* 20Sept.90

Med. Officers.

Brodrick, C. C., *Surg.-Lt.* 17Dec.92

Mariette, E. P. A., *M.B., Surg.-Lt.* 10Oct.94

Acting Chaplains.

Berry, *Rev.* G. B., *B.A.* 25Jan.90

Liptrott, *Rev.* B. B *M.A.* 17June93

David, *Rev.* W. H., *M.A.* 19Dec.94

[*Green*—facings *Scarlet.*]

CADET CORPS.

Kelly College, Tavistock.

Hon. Lieut.

Ward, *Rev.* T. W. 12Dec.94

3rd Volunteer Battalion (*late* 3rd Devonshire). —*Exeter.*

Hon. Colonel.

Acland, Sir T. D., Bt. 17Aug.81

Lieut. Colonel.

VD Kennaway, *Sir* J. H., *Bt., hon. c., p* 12July94

Majors.

Cann, J., *jun., p.* 12July94

Whitaker, W. J. P., *p.* 18July94

Captains. (8)

Orchard, J. A., *p.* 17Mar.88

Nicholetts, E. C., s., p 4May89

Bidwell, J., *p.* 26Mar.90

Fisher, A., *p.* 11June92

Hastings, W. H., *p.* 23June94

Forward, W., *p.* 22Aug.94

Lieuts. and 2nd Lieuts. (12)

Lieutenants.

Vallance, G. H. (*p.*) 11July91

Barnes, H. C., *p.* 28Oct 93

Potbury, F. J., *p.* 26Nov.95

Lilley, H. H., *p.* 26Nov.95

2nd Lieutenants.

Adjutant.

Elgood, P. G., Capt. Devon R. 1July93

(*Capt. in the Army* 19May91)

Qua. Mast.

Bennett, J. W., *hon. capt. p.* 26Jan.89

Med. Officers.

Haydon, W. R., *M.D., Surg.-Lt.* 30July79

Langran, W., *Surg.-Lt.* 2Jan.95

Acting Chaplain.

Berkeley, *Rev.* S. H., *M.A.* 19Apr.76

[*Green*—facings *Green.*]

4th Volunteer Battalion (*late* 4th Devonshire). —*Barnstaple.*

Lieut. Colonel.

Walcott, E. S., *C.B.*, Col. ret. Bo. Inf., *p.* 16Nov.89

Major.

Sellon, A. F., *p.* 18Apr.94

Captains. (7)

Mallet, H. L., *hon. m., p.* 2Nov.88

Biddell, H. C., *hon. m., p.* 11Apr.88

Gorton, G. ✠, *p.* 23June86

Bosson, J., *p.* 3Oct.91

Gratwicke, G. F., *p* 4May92

Ashton, H., *p.* 1Aug.94

Lieuts. and 2nd Lieuts. (11)

Lieutenants.

Durant, L. W., *p.* 14Sept.89

Rendle, C. E. H., *p.s.* ✠ 28Sept.93

Matthews, N. H., *p.* 27Mar.95

Newcombe, B. B., *p.* 27Mar.95

Searle, F. A., *p.* 27Mar.95

Beresford, C. W., *p.* 27Mar.95

2nd Lieutenants

Seldon, W. B. 1May95

Brewer, J. H. L. 1May95

Rudge, B. F. E. 16Oct 95

Adjutant.

Vigors, P. U. W., Capt. Devon R. 6Oct.91

(*Capt. in the Army* 4Feb.91)

Qua. Mast.

Med. Officers.

VD Harper, *J., Surg.-Lt.-Col.* 1Feb.80

VD Rouse, *E., Surg.-Lt.* 21Oct.74 10Oct.77

Med. Officers—cont.

Thomas, J. R., *M.D. Surg.-Maj., p.* 23July92

Glinn, C. F., *Surg.-Lt.-T.* 7Apr.94

Acting Chaplains.

VD King, *Rev.* F., *M.A.* 20Sept.79

Bateman, *Rev.* G. C. 6July92

Hill, *Rev.* J. S. G., *M.A.* 5May94

Jones, *Rev.* F. E., *M.A.* 9Jan.95

[*Scarlet*—facings *White*]

5th (The Hay Tor) Volunteer Battalion (*late* 5th Devonshire). —*Newton Abbott.*

Lieut. Colonel.

VD Bliford, L. H. H., *Lord, hon. c., p.s.* ✠ 3Dec.81

Majors.

VD Amery, P. F. S. *hon. l.c. p.* ✠ 28Apr.86

VD *Bearne, L. E., p.* 7May87

Square, J. H., *p.s.* 20June91

Captains. (8)

Fleming, J. B., *p.s.* 28Apr.86

Tozer, S., *p.s.* (*t*) 28Apr.86

Rowell, W. J., *p.* 29Dec.86

Tucker, R. E., *p.* 28June88

Wade, C. H., *p.* 27Nov.89

Duncombe, *Hon.* H. V., *p.* 1Nov.91

Dixon, W. A., *p.* 23July92

Windeatt, T. W., *p.* 28Apr.94

Lieuts. and 2nd Lieuts. (12)

Lieutenants.

Alsop, J., *p.* 18July89

Povey, R. E., *p.* 7Nov.91

Watts, T. E., *p.* 18Mar.93

2nd Lieutenants.

Exmouth, E. F. J., *Visct., p.* 27May93

Burridge, C. H., *p.* 9June94

Carter, T. L. 11June94

Shrubb, J. P. C 7Nov.94

Windeatt, F. K. 15May95

Adjutant.

Ellicombe, G. J., Capt. Devon R. 2Sept.91

(*Capt. in the Army* 20Sept.86)

Qua. Mast.

Med. Officers.

Scott, W. G., *M.B., Surg.-Capt., p.* 17May84

Webb, W. H., *Surg.-Lt.* 3Jul y82

Hains, L. J. C., *Surg.-Lt.* 28July82

Haydon, E., *M.B., Surg.-Lt.* 7June84

Quick, J., *Surg.Lt.* 22May95

Acting Chaplains.

VD Warner, *Rev.* G. T., *M.A.* 4Apr.77

Birch, *Rev.* W. M., *M.A.* 23Jan.82

Yarde, *Rev.* T. J., *M.A.* 19May88

Lewis, *Rev.* T. C., *M.A.* 4May92

Tucker, *Rev.* W. H. B., *M.A.* 15Oct.92

Elliott *Rev.* T. H., *M.A.* 20Apr.93

[*Scarlet*—facings *White.*]

Digitized by Google

THE SUFFOLK REGIMENT.

Regimental District No. 12.....Bury St. Edmunds.

[22.]

1st Volunteer Battalion (*late* 1st Suffolk).

Ipswich.

Lieut.-Colonel.

VD Packard, H. W., *p.* ⊕ 27Nov.95

Majors.

Collins, H. A. 14Nov.94

Captains. (8)

Bond, F. G. *p.* (*H*) (*t.*) 5May88

VD Sherwood, J., *hon. m., p.* 21July90

Churchman, W. A. *p.* (*t.*) 6Sept.90

Tempest, C. E., *p.* 17Jan.91

VD Sizer, *A., hon. m.* 21Feb.91

Garrett, V. E., *p.s.* 14Nov.94

Lieuts. and 2nd *Lieuts.* (12)

Lieutenants.

Ogilvie, C. P., *p.* 12May88

Packard, C. T., *p.* (*t.*) 11May92

Garrett, F., *p.* 11May92

Turner, F. W., *p.* (*t.*) 11May92

Pretty, W. T., *p.* 24Oct.94

Cubitt, F. J., *p.* 24Oct.94

2nd Lieutenants.

Beauclerk, A. G. 27Feb.95

Inst. of Musk.

Adjutant.

Prest, E. P., Capt. Suff. R. 1Feb.95

(*Capt. in the Army* 15June94)

Qua. Mast.

Bales, F. A., *p.* 4July91

Med. Officers.

VD Ellison, G. S., *Brig.-surg.-Lt.-Col., p.* 7Jan.91

Ling, M. E., *Surg.-Capt. p.* 1Feb.89

Hoyland, S. S., *Surg.-Capt., p.* 2July92

Acting Chaplains.

VD Sanderson, *Rev.* R. N. 12Apr.78

Raven, *Rev.* B. W., *M.A.* 18June79

Garforth, *Rev.* J. 22Dec.83

Barrington, *Rev.* Y. A. 8Nov.90

Field, *Rev.* S. B. 4July91

Richardson, *Rev.* G. F., *B.A.* 9Jan.92

[*Grass*—facings *Black.*]

[22.]

2nd Volunteer Battalion (*late* 6th Suffolk).

Bury St. Edmunds.

Hon. Colonel.

VD *Henniker, J. M.* Lord 16Apr.84

Lieut.-Colonel.

Andrewes, G. L., *p.* 16Jan 92

Major.

Marriott, C., *p.s.* 16Jan.92

Captains. (7)

VD Woolnough, F., *hon. m., p.* 1May77

VD Leech, C. D., *hon. m., p.* 9May83

D'Albani, A. J., *p.* (*t.*) 28Aug.90

Hodges, J., *p.* 28Jan.92

VD *Robinson, E. W., hon. m.* 23Apr.92

Parker, L. H., *p.* 18Apr.94

Armes, W. M., *p.* 15May95

Oakes, F. H. A., *p.* 15May95

Lieuts. and 2nd *Lieuts.* (11)

Lieutenants.

Palmer, W. O. H., *p.* 14May92

2nd Lieutenants.

Aldrich, A. W. 14Mar.91

Ashton, H. B. 9June94

Harper, H. C. 24Apr 95

Wright, C. F. 24Apr 95

Hannigan, M. H. 7Aug.95

Inst. of Musk.

Adjutant.

Graham, V. W. H., Capt. Suff. R. 15June94

(*Capt. in the Army* 1Sept.86)

Qua. Mast.

Dixon, R. H. *p.* 11June92

Med. Officers.

VD Holden, J. S., *M.D., Surg.-Lt.-Col., p.* 17Apr.95

Kirby, S. J. J., *M.D., Surg.-Lt.* 28Aug.95

Acting Chaplains.

Littlewood, *Rev.* E. H., *M.A.* 21Dec.89

Martyn, *Rev.* C. J., *M.A.* 27Sept.90

Hodges, *Rev.* G. 18June92

Spencer, *Rev.* A. J., *M.A.* 5May94

Fryer, *Rev.* B. S., *M.A.* 19May94

[*Grey*—facings *Scarlet.*]

[47.]

3rd (Cambridgeshire) Volunteer Battalion. (*late* 1st Cambridgeshire).

Cambridge.

Hon. Colonel.

VD *Heathcote, J. M.* 28Aug.80

Lieut.-Colonel.

VD Peppercorn, J. H. F., *p.s., hon. c.* 24Nov.88

Majors.

VD Fawcett, W. M., *hon. l.c., p.* (*t.*) 26Jan.89

Heycock, C. T., *p.s.* (*T*) 18Mar.93

Captains. (9)

VD Weldon, B., *hon. m., p.* 14Apr.75

English, P. H., *p.s.* 26May88

Lyon, A. J., *hon. m., p.* (*t.*) 9Feb.89

Papworth, O., *hon. m., p.s.* 11May89

Morley, J., *p.* 15Feb.90

Grounds, F., *p.* 15Mar.90

Nockolds, M. C. H., *p.s.* 17Oct.91

Tebbutt, L., *p.s.* ⊕ 20Feb.92

Beales, E. W., jun., *p.* (*t.*) (S) 18Mar.93

Lieuts. and 2nd *Lieuts.* (14)

Lieutenants.

Moyes, J. H., *p.* 11July85

Rhodes, W. A., *p.* (*t.*) ⊕ 21Apr.86

VD Webster, J. H., *p.* 24Apr.89

Whitmore, G. F. (*H*) *I. of M., p.* 28Sept.89

Forrest, A. R. C. (*p.*) 23Aug.90

Whittome, J. W. (*p.*) 23Aug.90

Cranmer-Byng, L. A., (*p*) 26Nov.92

Blake, A. E. (*p*) 24June93

2nd Lieutenants.

Bowker, H. W., *p.s.* 23Dec.93

Inst. of Musk.

Whitmore, G. F., *lt.* 15Feb.90

Adjutant.

Abercrombie, A. W., Capt. Conn. Rang. 9Jan.93

(*Capt. in the Army* 21Dec.92)

Qua. Mast.

Gray, C. E., *p.* 18June91

Med. Officers.

Grove, W. R., M.D., *Surg.-Maj., p.* 18June92

VD Beckett, F. M., *Surg.-Capt., p.* 1Feb.89

Ransom, F. P. F., *M.D., surg.-Capt., p.* 4Apr.91

Atkinson, J. P., *M.D., Surg.-Lt., p.* 1Aug.91

Douty, E. H., *M.B., Surg.-Lt., p.* 4Nov.91

Acting Chaplains.

VD Wells, *Rev.* E. 4Nov.74

Waller, *Rev.* W 31Aug.78

Gray, *Rev.* J. H., *M.A.* 2Dec.94

Barnes, *Rev.* C. E., *M.A.* 18Nov.95

[*Scarlet*—facings *Blue.*]

[47.]

4th (Cambridge University) Volunteer Battalion (*late* 2nd Cambridgeshire).

Cambridge.

Honorary Colonel.

VD *Field Marshal* H.R.H. *Albert Edward* Prince of *Wales*, K.G., K.T., K.P., G.C.B., G.C.S.I., G.C.M.G., G.C.I.E., *A.D.C.* 8Mar.61

Lieut.-Colonel.

Roberts, E. S., *p.s.* (*H*) ⊕ 9Jan.86

Major.

Captains. (6)

Edwards, H. J., *p.* 4Nov.93

Mecormick, J. G., *p.* 29May95

Gabriel, E. V. 11Nov.95

Hindley, C. D. M. 11Nov.95

Dobree, G. 11Nov.95

Smith, W. R. W., *p.* 11Nov.95

Lieuts. and 2nd *Lieuts.* (9)

Lieutenants.

Wilson, E. L., *p.s.* 25Nov.93

Clarke, K. (*p.*) 30Jan.95

Schreiner, W. P. (*p.*) 29May95

Mitchell, F. *p.* 10Nov.95

Cartwright, G. F. (*p.*) 11Nov.95

Brailey, W. H. (*p*) 11Nov.95

Dixon, E. T., *p.s.* 11Nov.95

2nd Lieutenants.

Fanshawe, C. H. 5Sept.94

Lang, H. A., p.s. 30Jan.95

Knapp, C. A., p.s. 13Mar.95

Moore, C. D. H. (*p*) 27Nov.95

Carey, E. E. 27Nov.95

Greene, W. H. C. 27Nov.95

Adj. Earle, H., *D.S O., Maj.* York L. I. 6May01

Q.M. Hardy, W. B. 5Sept.94

Med. Officers.

Griffiths, J., *M.D., Surg.-Capt., p.* 5Sept.94

Anderson, H. K., *M.B., Surg. Lt.* 2Dec.93

Shore, L. E., *M.D., Surg.-Lt.* 6Jan.94

Hon. Chaplain.

VD Emery, *Ven. Archdeacon* W. 16Jan.60

Cronin, *Rev.* H. S., *M.A.* 18Nov.65

[*Grey*—facings *Light Blue.*]

Digitized by Google

THE PRINCE ALBERT'S (SOMERSETSHIRE LIGHT INFANTRY).

Regimental District No. 13.....Taunton.

County Precedence. **[45.]**

1st Volunteer Battalion (*late* 1st Somerset). —*Bath.*

Hon. Colonel.

V.D *Ford, J. E., hon. c., p.* 28Nov.83

Lieut. Colonel.

V.D Skrine, H. M., *hon. c., p.s., (T)* 11Feb.93

Major.

Clutterbuck, H. F., *p.* 28May91

Captains. (8)

Wilton, J. G., *hon. m., p.* 27Feb.84
Lewis, E., *p. (t)* 24Oct.88
Robertson, A. G. S., *p.* 11July91
Ollis, T. O., *p.* 15Aug.91
Pollard, G. S., *p.* 9Jan.92
Thatcher, A. A., *p.* 22Aug 94
Beasley, F. W., *p.* 19June95

Lieuts. and 2nd Lieuts. (12)

Lieutenants.

Beachim-Beauchamp, F., *p.* 4Oct.93
Willcox, W. P., *p.* 30Jan.95
Dawson, J. R. *p.* 30Jan.95

2nd Lieutenant.

White, F. S., *p.* 13May94
Fortt, A. H., *p.* 6Mar.95
Duckworth, R. 18Sept.95

Adjutant.

Lloyd, H. R., Capt. Som. L. I. 5Dec.94
(*Capt. in the Army* 31Dec.86)

Qua. Mast.

Med. Officers.

Harper, J. M., *Surg.-Capt., p.* 28Nov.89
Lace, F., *Surg.-Lt., p.* 3Feb.94

Hon. Chaplains.

V.D Veitch, *Rev.* H. G. J. 31July97

Acting Chaplains.

V.D Shickle, *Rev.* C. W. 2July73
Shaw, *Rev.* W. S., *M.A.* 28Nov.85
Purvis, *Rev.* E. A. 13Mar.95

[*Scarlet*—facings *Blue.*]

2nd Volunteer Battalion (*late* 2nd Somerset). —*Taunton.*

Hon. Colonel.

V.C *White, Lt.-Gen. (Gen. E. Indies)* Sir *G. S.*, G.C.I.E., K.C.B., *s.* 9June94

Lieut. Colonel Commandant.

Blake, M. L., *p.s. (t.)* 27Feb 95
lt.-col. 28Nov.94

Lieut. Colonel.

V.D Barham, T. F., *hon. c., p.* 10Apr.95

Majors.

V.D Perry, J., *hon. l.c.* & *p.s.* 19Dec.94
V.D Marsh, W *hon. l.c.*, & *p.* 10Apr.95

Captains. (12)

Blake, E. J., *p.* & 26Feb.87
Foley, C. B., *p.* 26Feb.87
Kyrke, A. V., *p.* 15June89
Alms, E. T., *p.* 10Aug.89
Hole, R., *p.* 13Dec.90
Trevor, E., *hon. m., p.* 27Feb.92
Gill, J., *p. (t.)* 23Apr.94
Gifford, J. W., *p.* 3May95
Trask, C. J., *p.* 3May95
Willcocks, A. D., *p. (t.)* 3May95
Elton, W. *p.* 12June95
V.D Poole, W. J. R., *p., hon. m.* 13Nov.95

Lieuts. and 2nd Lieuts. (13)

Lieutenants.

Paull, J. R., *p. (t.)* 17Sept.92
Carne-Hill, W. J., *p.* & 28Apr.94
Macdonald, J. A., *p. (t.)* 28Apr.94
Herringham, J. P. *(p)* 5Sept.94
Liddon, E. P., *p.* 13Mar.95
MacIlwaine, S. W., *p.* 2Oct.95

2nd Lieutenants.

Peace, A. H., *p.* 15Apr.93
Kelway, J. *(p)* 18Jan.95
Brutton, R. H. *(p)* 4May95
Bradford, T. S. *(p)* 22May95
Goode, W. W. 5June95

Adjutant.

Peacock, F. M., Capt. Som. L. I. 2July94
(*Capt. in the Army* 1May89)

Qua. Mast.

Louch, E. Q., *capt., p.* 24Dec.92

Med. Officers.

Meredith, J., *M.D., Surg.-Maj., p.* 21July94
Kemmis, H. M., *Brig.-Surg. Lt.-Col., p.* 27June94
Norris, H., *Surg.-Lt.* 4Nov.76
10Oct.77
Marsh, C. J., *Surg.-Capt. p.* 2Dec.93

Hon. Chaplains.

V.D Heathcote, *Rev.* S. J. 18Apr.68
V.D Fitzgerald, *Rev.* W. G. 17Dec.64

Acting Chaplains.

V.D Nicholetts, *Rev.* W. 26Feb.76
Pulman, *Rev.* W. W., *M.A.* 29Apr.93
Hertzberg, *Rev.* A. M. 17June93
Michell, *Rev.* P. T., *M.A.* 1Aug.94

[*Grey*—facings *Black.*]

3rd Volunteer Battalion (*late* 3rd Somerset). —*Weston super Mare.*

Lieut. Colonel.

Langworthy, V. U., *hon. c., p.* 18Apr.89

Majors.

V.D Pegham, W. E., *hon. l.c., p. (t.)* 16Oct.86
Armstrong, E., *hon. l.c., p.* 6July89

Captains. (8)

V.D Swayne, W. T *hon. m. p.* 15June
Whitting, C. E., *hon. m., p.* 11Jan.87
Pinney, F. W., *p.s.* 6Feb.84
Goodford, A. J., *hon. m., p.* 1Jan.90
V.D Hyatt, J. T., *hon. m., p.* 1Aug.94
Tanner, R. R., *p.* 19Dec.94
Whitting, E. M., *p.* 23Jan.95
Davies, E. O. *(p)* 18Sept.95

Lieuts. and 2nd Lieuts. (12)

Lieutenants.

Duckworth, R. F *(p)* 4July91
Cash, J. O. *(p)* 5Oct.92
Baily, A. A., *p.* 3Mar.94
Bath, R., *p.* 3Jan.96
Caunter, R. L., *p.* 29May95
Whitting, E. J., *p.* 29May95

2nd Lieutenants.

Openshaw, E. H. 2Jan.95
Bennett, H. M. 10July95
Cockey, W. H. 10July95

Adjutant.

Brocklehurst, R., Capt., Som. L. I. 4Mar.95
(*Capt. in the Army* 14June90.)

Qua. Mast.

Powell, H., *hon. capt., p.* 18Dec.86

Med. Officers.

V.D Phelps, W. H. G., *M.D., Surg.-Lt.-Col., p.* 22Nov.90
Kemm, F. St. J., *Surg.-Capt., p.* 5July90
Dalby, A. W., *Surg.-Lt* 5May94

Hon. Chaplains.

V.D de Moleyns, *Rev.* W. B. 24July61

Acting Chaplains.

V.D Smith, *Rev.* G. 10Dec.78
Aldridge, *Rev.* W. W. 18July91

[*Grey*—facings *Black*]

Digitized by Google

THE PRINCE OF WALES'S OWN (WEST YORKSHIRE REGIMENT).

Regimental District No. 14.....York.
***County Precedence.* [30.]**

t Volunteer Battalion (*late* 1st W. Riding Yorkshire).
York.

Hon. Colonel.

Ripon, The Most Hon. *G. F. S.*, Marq. of, K.G. 14Nov.60

Lieutenant Colonel.

Kearsley, G., *hon. c., p.s.* 14Dec.85

Majors.

Hawdon, T. G., *hon. l.c., p.s.* 20Mar.86
White, W. A. *hon. l.c., p.* 25Mar.93

***Captains.* (11)**

Anderson, F. H., *hon. m., p.* 31May79
Gill, W., *hon. m., p.* 19Apr.81
Mangin, E. A., *p.* 10Dec.87
Husband, J. C. R., *p.* 10Dec.87
Melrose, C. J., *p.* (8) 11Feb.88
Lumsden, G., *p.* 26May88
Meek, E. E., *p.s.* (T.) 18Apr.89
Morrell, A. R., *p.* 24May90
Liversidge, H., *p.s.* 26Sept.91
Metcalfe, J. H., *p.s.* 22Apr.93
Pearson, W. A. *p.* (*t*) 26Aug.93

***Lieuts. and 2nd Lieuts.* (17)**

Lieutenants.

Wood, C. E. (*p*) (*t.*) 14Apr.86
Briggs, F. R. (*p*) 5Sept.91
Waldon, W. (*p*) 5Sept.91
Busby, W. B. (*p*) 26Nov.92
Wilson, J. C. M. (*p*) 26Nov.92
Watson, J. F. (*p*) 26Nov.92
Donisthorpe, A. de A., *p.* 4Nov.93
Oddie, W., *p.* 4Nov.93
Bain, D., *p.* 4Nov.93
Walker, A. J., *p.* 8Feb.94
Gill, R. H., *p.* 48ept.95
Cattley, R., *p.* 4sept.95

2nd Lieutenants.

Hebden, B. N. 28Aug.95
Whitworth, C. W. 18Nov.95

Adjutant.

Luke, E. V., Capt. R. Mar. 21Sept 91
(*Capt. in the Army* 17June89)

Qua. Mast.

Pickering, E. H. 28Nov.94

Med. Officers.

Shann, F., *Surg.-Capt., p.* 1Feb.89
Todd, G. D., *Surg.-Capt., p.* 8Mar.94
Solly, E., *M.B., Surg.-Lt.* 21July94

Acting Chaplains.

Scott, *Rev.* A. 3Apr.86
Carter, *Rev.* E. S., *M.A.* 10Mar.88
Hancock, *Rev.* W. E., *M.A.* 10Nov.88
Reed, *Rev.* S. 17Mar.94

[*Scarlet*—facings *White*.]

2nd Volunteer Battalion (*late* 3rd W. Riding Yorkshire).
Belle Vue Barracks, Bradford.

Hon. Colonel.

VD *Hirst, H. S.*, C.B., *hon. c., p.* 17May90

Lieutenant Colonel.

VD Thompson, R., *hon. c., p.* (*t.*) 18June92

Majors.

Muller, G. H., *p.* (T.) 8Dec.92
Speight, C. H., *p.* (*t.*) 8Dec.92

***Captains.* (8)**

Bottomley, L. H. I., *p.* (*t.*) 10Mar.88
Fawcett, C., *p.* 20Mar.90
Bonsor, M. W., *p.* 2sMar.90
Benn, J., *p.* 18Dec.90
Blackburn, W. O., *p.* 8Dec.92
Musgrave, A. S. J., *p.* 8Dec.92
Bottomley, R. A. A. (*t.*), *p.* 20Feb 95
Ambler, J., *p.* 10Apr.95

***Lieuts. and 2nd Lieuts.* (12)**

Lieutenants.

Briggs, A. N. (*p*) (*t.*) 16May91
McLaren, J. L., *p.* 16May91
Barraclough, E. H., *p.* 9Jan.92
Hastings, J. H., *p.* (*t.*) 3Dec.92
Stanfield, A. J. C., *p.* 22June89 10Feb 95
Moore, E., *p.*
Moorhouse, W. B., *p.* (*t*) 1Mar.95
Whitehead, C., *p* 10Apr.95

2nd Lieutenants.

Wall, E. F. W., *p.* 20Jan.94
Crabtree, J. E. 20Feb.95

Inst. of Musk.

Adjutant.

Yale, J. C., Capt. W. York R. 2Jan.93
(*Capt. in the Army* 18Sept.88)

Qua.-Mast.

Collinson, F. T., p. 9Nov.89

Med. Officers.

Johnston, S., *M.D., Surg.-Maj., p.* 17Apr 95
Lodge, S., *M.D., Surg.-Lt., p.* 10Mar.94

Acting Chaplain.

Ryan, *Rev.* V. J., *M.A.* 26Nov.87

[*Scarlet*—facings *White*.]

3rd Volunteer Battalion (*late* 7th W. Riding Yorkshire).
Carlton Barracks, Leeds.

Hon. Colonel.

VD *Ryder, C.* 23June86

Lieut. Colonel.

VD Wilson, E., *hon. c., p.s.* 12Mar.86

Majors.

Walker, *p.* W., *p.* 9Aug.90
Rowe, G.H., *p.* (8) 19May94

***Captains.* (10)**

Yewdall, G., *hon. m., p.* 3July83
Stead, J. W., *hon. m., p.*—(8) (*H*), *I. of M.* 16Feb.84
Motley, L., *p.* (8) 16Feb.84
Fowler, C. J., *p.s.* (*t.*) 2May86
Hepworth, W. *p* (*t.*) 9July87
Bedford, C. S., *p.* 28July88
Braithwaite, W., *p.* (8) 9Aug.90
Chambers, J. C., *p.*, (*t.*) 25Feb.91
Kirk, A. E., *p.* (*t.*) 21May92
Bousfield, F. C. *p.*, (*t.*) 19May94

***Lieuts. and 2nd Lieuts.* (15)**

Lieutenants.

Bousfield, W. L., *p.* 12Oct.89
Mackillop, J., *p.* 8Sept.91
Shepherd, R. A., *p.* 8Sept.91
Clark, E. K., *p.* (*t.*) 8Sept.91
Elin, G., *p.* (*t.*) 24Sept.92

2nd Lieutenants.

Kitson, R. H. 1May93
Chadwick, G. W. 26July93

Inst. of Musk.

Stead, J. W., *hon. m.* 8Feb.90

Adjutant.

Buckle, E. J. B., Maj. York R. 9Apr.91

Qua. Mast.

Wright, G., *hon. capt., p.* 22June81

Med. Officers.

VD Loe, J. S., *Brig.-Surg.-Lt.-Col.* 29Mar.90
Croft, E. O., *Surg.-Capt. p.* 10Oct.91

Acting Chaplains.

Chester, *Rt. Rev.* F. J. *Bishop of.* 20Nov.86
Corbett, *Rev.* F. St. J., *B.A.* 2July87
Talbot, *Rev.* E. S., *D.D.* 25May89
Campbell, *Rev.* A. E., *M.A.* 16Dec.93
Coop, *Rev.* J. O., *B.A.* 16Dec.93

[*Green*—facings *Black*.]

Digitized by Google

THE EAST YORKSHIRE REGIMENT.

Regimental District No. 15.....Beverley.

County Precedence. [50.]

1st Volunteer Battalion (*late* 1st East Riding, Yorkshire). *Hull.*

Hon. Colonel.

Lieutenant Colonel.

VD Dibb, A. K., *hon. c., p.* (*T.*) 11Feb.93

Major.

Thorney, A. ⓒ, *p.* 19June95

Captains. (6)

Jackson, A. M., *p.* ⓒ 20May86

Richardson, F., *p.* ⓒ 22Mar.90

Hall, W. W., *p.s.* ⓒ 20Mar.90

Shaw, G. H., *p.s.* (*t*) 22Oct.92

Goddard, E., *p.* ⓒ 4Mar.93

Dunkerly, C. W., *p.* 19June95

Lieuts. and 2nd Lieuts. (9)

Lieutenants.

Newell, T. M., *p.* (*t*) 22Mar.90

Kirk, T. E., *p.* (*t*) 22Aug.91

Grummitt, H. J., *p.s.* 21Nov.91

Cooke, T. P., *p.* 14Nov.92

Lloyd, H. D., *p.* (*t*) 26Aug.93

Kirk, F. E., *p.* 19June95

2nd Lieutenants.

Holdich, T. W., *p.* (*t*) 4Feb.93

Woodhouse, H. J. S., *p.s.* 19May94

Close, J. B., *p.* 22Aug 94

Saner, A. h., *p.* 26Sept.94

Easton, A. *p* 14Jan.95

Moor, G. 30Oct.95

Adjutant.

Guyon, H. J., Capt. E. York R. 19May92

(*Capt. in the Army* 17Aug.87)

Qua. Mast.

VD Judge, C., *hon. capt., p.* 17Dec.78

Med. Officers.

Thompson, H., *Surg.-Maj., p.* 7Nov.91

Falkner, H. G., *Surg.-Lt., p.* 23June94

Acting Chaplain.

M'Cormick, *Rev.* J. 30June75

[*Scarlet*—facings *White.*]

2nd Volunteer Battalion (*late* 2nd East Riding, Yorkshire,) *Beverley.*

Hon. Colonel.

Londesborough, W. H. F., Earl of 9Sept.93

Lieut. Colonel.

VD Holtby, T., *hon. c., p.* 4Nov.93

Major.

VD Staveley, J. A., *hon. l.c., p.* 1May95

Captains. (6)

Taite, W. A. *hon. m., p.* 31May82

Chestnutt, J., *p.* 20July87

VD Jefferson, T. J., *hon. m., p.* 18Aug.88

Macleod, M. D., *p.s.* (*t.*) 22Aug.91

Sharp, C. F., *p.* 1May95

Holtby, E., *p.* 1May95

Lieuts. and 2nd Lieuts. (9)

Lieutenants.

Romyn, J. R. D., (*p*) 28Mar.83

Usher, H., *p.* 8Sept.83

Blackburn, W. H., *p.* 14Jan.93

Fairweather, A. F. A., *p.* 5Sept 94

Fisher, V. H., *p.* 3July95

2nd Lieutenants.

Smartt, E. N., *p.* 27Feb 95

Mortimer, J. 1May95

Adjutant.

Macmullen, F. R., Capt. Wilts R. 15Jan.95

(*Capt. in the Army* 29Apr.85)

Qua. Mast.

VD Turner, T., *hon. capt., p.* 4Apr.77

Med. Officers.

Stephenson, W., *Surg.-Maj., p.* 30July92

VD Brand, A. T., *M.D., Surg.-Capt., p.* 1Feb.89

Fairweather, A. F. A., *M.D., Surg.-Capt., p.* 10Aug.89

Wetwan, W. A., *Surg.-Lt., p.* 23Mar.93

Acting Chaplains.

Wicksteed, *Rev.* J. H., *M.A.* 21Feb.77

Newton, *Rev.* H., *M.A.* 18June79

French, *Rev.* R. D., *M.A.* 24July86

Nolloth, *Rev.* H. E., *B.D.* 4July91

Morgan, *Rev.* J. 4July91

Woffindin, *Rev* H., *M.A.* 2Apr.92

[*Scarlet*—facings *White.*]

Digitized by Google

THE BEDFORDSHIRE REGIMENT.

Regimental District No. 16.....Bedford.

[51.]

1st (Hertfordshire) Volunteer Battalion (*late* 1st Hertfordshire). —*Hertford.*

Hon. Colonel.

VD *Cowper*, Rt. Hon. *P. T. de G.*, Earl, K.G. 16Feb.81

Lieut. Colonel.

Blake, A. M., *hon. c., p.* 7July80

Majors.

VD Longmore, C. E., *hon. l.c., p.s.* 11Feb.93

Hoare, A. F. [T], *p.* 4Nov.93

***Captains.* (8)**

Hitch, E. H., *hon. m., p.* 22Dec.83

Gilbertson, J. H., *p.* 19Jan.89

Gripper, B. J., *p.s.* 9Jan.92

Cautherley, G., *p.* 18Oct.92

Wigan, J. L., *p.* 21Nov.94

Vizard, W. O., *p.* 25Sept.95

***Lieuts. and 2nd Lieuts.* (12)**

Lieutenants.

Carlisle, A. D. *p.* (*t.*) 5Mar.90

Dove, *Rev.* J. L., *M.A., p.s.* ✠ (*t*) 5Aug.91

Gainsford, G. B., *p.s.* 5Aug.91

Baker, H., *p.s.* 23Jan.95

Lucas, S. (*p.*) 7Aug.95

McMullen, L., *p.s.* 7Aug.95

Jerphson, W. V., *p.* 7Aug 95

McMullen, O. R., *p.s.* 6Nov.95

2nd Lieutenants.

McMullen, M. 19May94

Barking, L. C. 16June94

Daniell, F. A. 27Mar.95

Adjutant.

Johnson, F. C. O., Maj. R. Mar. 1June92

Qua. Mast.

VD Cocks, J. B., *hon. capt. p.* 2Dec.74

Med. Officers.

VD Balding, D. B., *Surg.-Maj.* 18Aug.92

Kite, J. A., *Surg.-Lt.* 30Dec.76
10Oct.77

Boyd, A. J. *M.D., Surg.-Lt., p.* 24Dec.92

Odell, R., *Surg.-Lt., p.* 19Dec.94

Acting Chaplains.

Harrison, *Rev.* J., *M.A.* 23May77

Jowitt, *Rev.* W., *M.A.* 24Mar.80

Johnston, *Rev.* F. B., *B.A.* 26Jan.89

Crofton, *Rev.* W. d'A., *M.A.* 16Feb.89

[*Grey*—facings *Scarlet.*]

CADET CORPS.

Haileybury College.

Hon. Captain.

Dove, *Rev.* J. L., *M.A., p.s.* ✠ *t.* 4Nov.93

[51.]

2nd (Hertfordshire) Volunteer Battalion (*late* 2nd Hertfordshire.)—*Great Berkhampstead.*

Lieut. Colonel.

VD Brownlow, A. W. B., *Earl, Col., p.s* 16June83

Major.

VD Rumball, A., *hon. l.c., p.* 30July92

***Captains.* (7)**

VD Foster, H. J., *hon. m., p.* 7Aug.80

Wheatley, W. F., *p.* 14Apr.83

VD Lake, G. E., *hon. m., p.* 7July83

Jenney, S. W., jun., *p.* 21May87

VD Humbert, C. B., *hon. m., p.* 11May92

Smeathman, L., *p.* 11May92

Brabant, R. W., *p.* 30July92

***Lieuts. and 2nd Lieuts.* (11)**

Lieutenants.

Flint, G. G., *p.* 18Feb.92

Roberts, H. A., *p.* (*t.*) 18Feb.92

Timson, S. R., *p.* 6Feb.95

Gallop, H. E. M., *p.* 6Feb.95

Braithwaite, C. C., *p.* 6Feb.95

2nd Lieutenants.

Higgins, A. J. 26June95

Batterbury, R. N. 26June95

Adjutant.

Foot, R. M., Capt. R. Innis. Fus. 29Nov.95

(*Capt. in the Army* 24June91)

Qua. Mast.

Med. Officers.

Batterbury, R. L., *M.D., Surg.-Capt., p.* 28Nov.91

Rudyard, H. A., *Surg.-Lt.* 24July95

Acting Chaplain.

Deedes, *Rev.* P., *M.A.* 6Jan.88

[*Grey*—facings *Grey.*]

CADET CORPS.

Berkhamsted School.

Hon. Captain.

Willson, A. A. W., *p.* 15Aug.91

[*Grey*—facings *Dark Blue.*]

[80.]

3rd Volunteer Battalion (*late* 1st Bedfordshire). —*Bedford.*

Hon. Colonel.

Bedford, H. A., Duke of 28Sept.93

Lieut. Colonel.

VD Green, *E. B.*, 2Nov.95

Majors.

VD Carruthers, A. 2Nov.95

***Captains.* (9)**

Jarvis, R. P., *hon. m., p.* 17Aug.81

Newbery, C. J., *p.* 19Feb.87

Eve, H. T., *p.* ✠ 7Jan.88

Tibbs, J. H., *p.s.* 3Dec.87

Hills, A. J. *p.* 26Mar.92

Mills, G. P., *p.* 20Nov.95

Green, A. L., *p.* 20Nov.95

Lees, A. W. H., *p.* 20Nov 95

***Lieuts. and 2nd Lieuts.* (14)**

Lieutenants.

Eve, C. G., *p.* 16June94

Pauli, W. K., *p.* 14Nov.94

2nd Lieutenants.

Wells, C. E. (*p.*) 4Oct.93

Du Sautoy, F. P. (*p.*) 18Apr.94

Green, S. J. 20Nov.95

Adjutant.

Alexander, D. H., Capt. W. York R. 3Sept.94

(*Capt. in the Army* 7Mar.92)

Qua. Mast.

Overend, G., *hon. capt., p.* 29May88

Med. Officers.

VD Holland, H. F., *M.D., Brig.-Surg.-Lt.-Col., p.* 17Mar.94

Thomson, D., *M.D., Surg.-Maj., p.* 15Aug.94

Acting Chaplain.

Poole, *Rev.* R. B., *D.D.* 21May88

[*Scarlet*—facings *White.*]

Digitized by Google

THE LEICESTERSHIRE REGIMENT.

Regimental District No. 17.....Leicester.

County Precedence. [31.]

1st Volunteer Battalion (*late* 1st Leicestershire).—*Oxford Street, Leicester.*

Hon. Colonel.

VD***Halford,*** **Sir *H. St. J.,* Bt., C.B., hon. c., *p.* 28Nov.91**

Lieut. Colonel Commandant.

Mansergh, A. H. W., Hon. Maj. ret. pay, *hon. c., p. (H)* 28Nov.91 *lt.-col.* 18Feb.86

Lieut. Colonel.

VD**Davis, S., *hon. c., p.* 30Jan.92**

Majors.

VD**Sarson, J. E. *hon. l.-c., p.* 10Sept.87**

VD**Powell, L. L., *hon. l.-c., p.* 21July94**

***Captains.* (13)**

Hatchett, J., *hon. m., p.,* @ 1uMay83

Freer, W. J., *hon. m., p.* 10Jan.92

Meadows, H., *hon. m., p.* (T) 21Nov.85

Stone, S. F. M., *hon. m., p.s.* 10Sept.87

Hopton, E. H., *p.s.* 7Mar.91

Tabberer, G. O., *p.* 7Mar.91

Harvey, R., *p.* (T) 27Aug.92

Richardson, R. E. S., *p. (H) I. of M.* 18Mar.93

Grigg, F. R., *p.* 18Mar.93

Atkins, E. C., *p.* 17Mar.94

VD**Barker, R., *hon. m., p.* (T) 1Aug.94**

***Lieuts. and* 2nd *Lieuts.* (18)**

Lieutenants.

Goward, S., *p.* (*t.*) 13Sept.85

***Lieutenants*—cont.**

Hare, C. E. *p.* (*t.*) 28Nov.88

Wright, T. W., *p.* 28Sept.92

Welch, A., *p.* 24Dec.92

Harrison, W. A. *p.* 24Dec.92

Oliver, C. F., *p.* 5Aug.93

Sharman, F. J. W., *p.* 5Aug.93

German, G., *p.* 7Apr.94

Stevenson, W. E., *p.* 18Apr.94

Hurst, C. C., *p.* 5Sept.94

2nd Lieutenants.

Jarratt, J. E. 18Feb.95

Lewitt, F. W. 9Oct.95

Inst. of Musk.

Richardson, R. E. S., *capt.* 8Feb.90

Adjutant.

Burnett, J. G. L., Capt. Leic. R. 16Jan.93

(*Capt. in the Army* 24Dec.84)

Qua. Mast.

VD**Brooks, T. S., *hon. capt. p.* 16Apr.79**

Med. Officers.

Smith, R. B., *Surg.-Maj., p.* 14Nov.94

O'Connor, J. E., *M.B., Surg.-Lt.* 23Jan.95

Hon. Chaplain.

VD**Denton, *Rev.* Canon J. 16Sept.80**

Acting Chaplain.

Blakeney, *Rev.* R., *M.A.* 15Aug.91

CADET CORPS.

Uppingham School.

Hon. Captain.

Bagshawe, *Rev.* W. A. E. V., *M.A.* 16Feb.89

[*Scarlet*—facings *White.*]

THE PRINCESS OF WALES'S OWN (YORKSHIRE REGIMENT).

Regimental District No. 19.....Richmond.

County Precedence. [67.]

1st Volunteer Battalion (*late* 1st North Riding, Yorkshire).—*Northallerton.*

Hon. Colonel.

VD***Cathcart,*** ***A. F.,*** **Earl 17Aug.71**

Lieut. Colonel.

God man, A. F., *hon. c., p.* (*c.*) 20Jan.83

Majors.

Mott, W. H., *p.* 4Sept.89

Wharton, W. H. A., *p.* 30Apr.90

***Captains.* (10)**

VD**Fowle, W., *hon. m., p.* 4Aug.84**

VD**Booth, W. C., *hon. m., p.* 19Feb.78**

Bell, R., *hon. m., p.* 24May84

Maughan, J., *hon. m., p.c.* 13May85

Dobson, T. C., *hon. m., p.* 17May90

Hamilton, E., *hon. m., p.* 7June90

Yeoman, T., *p.* (*t.*) 7June90

Mills, W. H., *p.* 21June90

***Lieuts. and* 2nd *Lieuts.* (15)**

Lieutenants.

Booth, R., *p.* 19Mar.92

Rutherford, J. E. F., *p.* 29July93

Fawcett, W. C., *p.* 29July93

Bell, M. H. L., *p.* (*t*) 24Oct.94

Horsfall, W. H., *p.* 24Oct.94

Houseman, F. C., *p.* 24Oct.94

2nd Lieutenants.

Whitwell, E. L. 6May93

Walton-Wilson, H. W., *p.* 12May94

Adjutant.

Chauncy, W. A., York R. 30Apr.91

(*Capt. in the Army* 27July85)

Qua. Mast.

Med. Officers.

VD**Baker, A., *Surg.-Maj.* 1Feb.89**

Hon. Chaplain.

VD**Morgan, *Rev.* F. H. 8June83**

Acting Chaplain.

Holmes, *Rev.* H. C., *M.A.* 21May83

[*Scarlet*—facings *White.*]

2nd Volunteer Battalion (*late* 2nd North Riding, Yorkshire).—*Scarborough.*

Hon. Colonel.

VD***Feversham,*** ***W. E.,*** **Earl of 2May80**

Lieut. Colonel.

VD**Sooby, W. 23Jan.95**

Major.

Wormley, W. H. A. 12Feb.95

***Captains.* (7)**

VD**Fowler W. H., *hon. m. p. (t.)* 15Sept.80**

Mitchelson, J. M., *hon. m., p.* 29May80

Sooby, G., *p.* 4Aug.88

Donner, H. E., *p.* 4Aug.88

Sitwell, *Sir* G. R., *Bt.* 10Oct.94

Maynard, J. A., *p.* 9Jan.95

Byass, D. F., *p.* 9Mar.95

***Lieuts. and* 2nd *Lieuts.* (11)**

Lieutenants.

Reid, J. R., *p.* 5July90

Hebden, H. W. (*p*) 12Dec.91

Rose, W. G. T. (*p*) 12Dec.91

Teale, A. I. (*p.*) 28Apr.94

2nd Lieutenants.

Watkinson, F. W. D. 12May94

Adjutant.

Hadow, A. de S., Capt. York R. 15Dec.93

(*Capt. in the Army* 8Nov.85.)

Qua. Mast.

Parnell, T. R. W., *p.* 9Dec.93

Med. Officers.

Porter, J. F., *M.D. Surg.-Capt., p.* 17Aug.89

VD**Jeiby, W. T., *M.D. Surg.-Lt.-Col., p.* 6Feb.95**

Harvey, J., *Surg.-Capt., p.* 19Dec.94

Acting Chaplain.

Pitman, *Rev.* E. A. B., *M.A.* 15June91

[*Scarlet*—facings *Grass Green.*]

Digitized by Google

THE LANCASHIRE FUSILIERS.

Regimental District No. 20.....Bury.

***County Precedence.* [3.]**

1st Volunteer Battalion (*late* 8th Lancashire). —*Bury.*

Hon. Colonel.

VD *Walker, O. O.* 4May92

Lieut. Colonel.

Young, T. P., *p.s.* ✠ 24Nov.88

Majors.

Wike, G. E., *p.s.* 2Feb.89
Hall, J., *p.* ✠ 13Feb.92

***Captains.* (8)**

VD Hutchinson, H. O., *hon. m. p.* ✠ 14Mar.77
Isherwood, J., *p.* ✠ 27Feb.86
Oram, T., *p.* ✠ 11June87
Kay, G. A., *p.* (*t.*) 8Jan.91
Oram, W., *p.* (*t*) 18Feb.92
Gow, P. G., *p.* 18Feb.92
Kay, E. H., *p.* 27Aug.92
Milnes, E. H., *p.* 18Jan.94

***Lieuts. and 2nd Lieuts.* (12)**

Lieutenants.

Woodcock, S., jun., *p.* 11Jan.90
Gemmell, R., *p.* 16Jan 92
Milnes, H. N., *p.* 7Nov 94
Woodcock, F. A., *p.* 7Nov 94
Webb J. S. (*p.*) 7Nov.94

2nd Lieutenants.

Milne, J. 27Mar.95
Adj. Wallington, C. D., Capt. Lan. Fus. 26Jan.94
(*Capt. in the Army* 10Oct.86)

Q.M. Woodcock, T., *hon. capt., p.* 13May86

Med. Officer.

Mitchell, R., *M.D., Surg.-Lt., p.* 19Nov.92
Nuttall, A. P., *M.B., Surg.-Lt.* 13Nov.95

Acting Chaplain.

Blackburne, *Rev.* F. G. 19Sept.94

[*Scarlet*—facings *White.*]

CADET CORPS.
Bury Grammar School.

Hon. Lieut.

Stubbs, E. G. 23Apr.92

2nd Volunteer Battalion (*late* 13th Lancashire). —*Rochdale.*

Hon. Colonel.

Royds, C. M. 6Jan.94

Lieut. Colonel.

VD Philippi, T. R., *p.s.* ✠ *hon. c.* 26Feb.79

Major.

VD Schwabe, F. S., *hon. l. c., p.s.* (*t.*) 6Jan.87

***Captains.* (7)**

VD Healey, H. (*t.*) *hon. m., p.s.* 30Oct.75
Wood, J. T., *hon. m., p.s.* ✠ 22Mar.84
Heap, H., *p.s.* 22May86
Lees, B. L., *p.s.* 30July87
Ducker, J. A., *p.* (*t.*) 28Nov.91

***Lieuts. and 2nd Lieuts.* (11)**

Lieutenants.

Jackson, J., *p.* 10Oct.94

2nd Lieutenants.

Salis Schwabe, E. W., *p.* 21Nov.94
Heap, E., *p.* 30Jan.95

Adjutant.

Cure, G. E. C., Maj. Lan. Fus. 18Sept.92

Qua. Mast.

Med. Officers.

Thorp, C. W., *Surg.-Maj., p.* 21July94
Pooley, W., *Surg.-Capt., p.* 1Feb.89

[*Scarlet*—facings *White.*]

3rd Volunteer Battalion (*late* 17th Lancashire). —*Salford.*

Hon. Colonel.

VD *Sharratt, W., p.* 8Mar.84

Lieut. Colonel.

Haworth, F., *p.s.* (*t.*) 8Mar.84

Majors.

Moss, H. B., *p.* (*t.*) 5July84
Carus, J. M., *p.* (*t.*) 23Dec.91

***Captains.* (5)**

Hall, J. E. R., *p.* (*t.*) 18Apr.85
Humphreys, W., *p.* 28May87
Harov. H. S. *p.*, (*t*) (*H.*), *I. of M.* 29Mar.90
Yahr, F. B., *p.* 12Mar.92
Foyster, W. H., *p.* 12Mar.92
Wall. A., *p.* 12Mar.92
Worthington, F., *p.* 30Jan.95

***Lieuts. and 2nd Lieuts.* (12)**

Lieutenants.

Mann, J. J., *p.* (*t.*) 7Jan.93
Archer, E. G., *p.* 7Jan.93
Gillibrand, N., *p.* 15July93
Bell, R., *p.* 15July93
Zimmermann, L. W. H., *p.* 15July93
Usher, R. G., *p.* 30Oct 94
Mansfield, W., *p.s.* 30Oct.94
Maclure, A. B., *p.* 30Oct 95

2nd Lieutenants.

Lakeman, C. S., *p.* 29Aug.94
Fallows, J. A., *p.* 30Jan.95

[*Scarlet*—facings *White.*]

Inst. of Musk.

Hardy, H. S., *capt.* 5June95

Adjutant.

Deane, R. W., Capt. Lan. Fus. 8Feb.92
(*Capt. in the Army* 19Mar.90)

Qua. Mast.

Med. Officers.

Hamilton, W. M., *M.D., Surg.-Capt., p.* 10Oct.91
Smith, J. T., *Surg. Lt., p.* 18Mar.93
McNair, S., *Surg.-Lt.* 30Oct 94

Acting Chaplain.

Gull, *Rev.* J. E., *M.A.* 22Dec.88

[*Scarlet*—facings *White.*]

Digitized by Google

THE ROYAL SCOTS FUSILIERS.

Regimental District No. 21.....Ayr.

[59.]
1st Volunteer Battalion (*late* 1st Ayrshire),—
Kilmarnock.

Hon. Colonel.

VD *Dickie, J. hon. c., p. (t.)* 27Feb.95

Lieut. Colonel.

VD McKerrell, R. M., *p.s.* 10Apr.95

Majors.

Shields, J., *p.* 30Oct.95
Gow, J., *p. (t.)* 30Oct.95

Captains. (8)

VD Kelso, J. R., *hon. m., p. (t.)* 8Feb.82
Crawford, H., *p.* 25Mar.85
Mitchell, R. C., *p.* 17May90
Cunningham, R. E., *p. (t.)* 25July91
Stewart, J. M., *hon. m., p.* 4May92
Brown, J., *p.* 20Nov.95

Lieuts. and 2nd Lieuts. (12)

Lieutenants.

Allan, T. D., *p.* 8June89
McIsaac, J., *p.* 14May92
Dickie, C. G., *p.* 8Sept.92
Macdonald, W. A., *p.* 2Sept.93
McCosh, J., *p.* 3July95
McKellar, W. G., *p.* 3July95
Morrison, J. L., *p* 16Jan.92

2nd Lieutenants.

Adjutant.

Sykes, H. S., Capt. R. Sc. Fus. 14Nov.94
(*Capt. in the Army* 25Aug.94)

Qua. Mast.

Sneddon, D., *hon. capt., p.* 7Dec.81

Med. Officers.

VD M'Alister, J. *Surg.-Lt.-Col., p.* 1Feb.89
VD Wilson, W., *M.D., Surg.-Lt.-Col., p.* 3July95
VD Frew, W., *M.D., Surg.-Lt.-Col., p.* 3July95
Sneddon, W., *M.D., Surg.-Capt., p.* 1Feb.89
McAlister, W. *M.B., Surg.-Capt., p.* 1Feb.89

Hon. Chaplains.

Hamilton, *Rev.* A. 30Jan.62
Watson, *Rev.* C. 15Feb.66

Acting Chaplains.

Dunnett, *Rev.* W. 26Sept.85
Sutherland, *Rev.* I. G. 17Oct.88
Brown, *Rev.* W. R., *M.A.* 9Mar.89
Ranken, *Rev.* H. 9Jan.92

[*Scarlet*—facings *Blue.*]

[59.]
2nd Volunteer Battalion (*late* 2nd Ayrshire),—
Ayr.

Lieut. Colonel.

Majors.

VD Paterson, J., *hon. l.c., p.* 16Feb.89
Mackenna, P. F., *p* [T] 25Sept.95

Captains. (5)

Scott, W., *p.* 16Apr.84
VD Morton, J., *hon. m., p.* 8May86
Young, A. G., *p.* 16Mar.89
Chapel, J., *hon. m., p. (t)* 8Apr.89
Ritchie, J. M., *p.* 7Feb.91
Shaw, J. E., *p* 14Mar.91
VD Gilmour, W., *p.* 30Oct.95
Dunlop, A., *p.* 13Nov.95

Lieuts. and 2nd Lieuts. (12)

Lieutenants.

Currie, J., *p.* 30Apr.84
Smith, T., jun., *p. (t)* 4July91
Shaw Stewart, P. F., *p.* 15Oct.92
Lennox, R. T., *p.* 15Apr.93
Porteous, G. D., *p.* 20Jan 94
Douglas, J., *p.* 27Nov 95

2nd Lieutenants.

Dobbie, R. 17July95
Smith, J. 20Nov.95

Adjutant.

Davidson. T. St. C., Capt. Leins. R. 1Nov.93
(*Capt. in the Army* 12Jan 90)

Qua. Mast.

Hyslop, A. J., *hon. capt., p.* 8Apr.86

Med. Officers.

VD Girvan, R., *Surg.-Lt.-Col. p.* 1Feb.89
Moir, J., *Surg.-Capt., p.* 1Feb.89
Lawrie, W. J., *M.D., Surg.-Capt., p.* 16May91
Highet, J., *M.D., Surg.-Lt.* 28Sept.93

Hon. A. Surg.

Sloan, D. 28Feb.76

Acting Chaplains.

Duncan, *Rev.* W. C. 24Apr.89
Rainie, *Rev.* W., *M.A.* 19Nov.92

[*Scarlet*—facings *Blue.*]

Galloway.

(*Kirkcudbright* [77] *and Wigtown* [65]).

Castle Douglas.

Hon. Colonel.

Lawrie, W. K. 28Sept.71

Lieut. Colonel.

VD Kennedy, J. M., *hon. c., p.s.* 30July87

Majors.

VD Maxwell, W. J., *hon. l.c., p.s.* 27Sept.79

Captains. (3)

Lennox, J., *hon. m., p.s. (H)* 9July79
Phyn, C. S., *p.* 22Aug.83
VD M'Lellan, W., *hon. m., p.* 26Jan.89
Stewart, P., *p.* 8Nov.90
Dunn, J., *p.* 8Aug.91
Maxwell, W., *p.* 9Jan 92
Timms, H. A., *p.* 22Oct.92
McPhater, A., *p.* 2Oct 95

Lieuts. and 2nd Lieuts (12)

Lieutenants.

Kelly, W. M., *p.* 5Mar.90
McLelland, A., *p.* 5Mar.90
Stewart, J. (*p*) 4May92
McClean, J., *p.* 4May92
Watson, W. W., *p.* 2Jan.95

2nd Lieutenant

Anderson, A. W. 30Oct.94
McLean, C. A. 4Sept.95

Inst. of Musk.

Adjutant.

Blake, R. W. M., Capt. R. Sc. Fus. 3July95
(*Capt. in the Army* 16Sept.86)

Qua. Mast.

VD Harper, M. McL., *hon. m., p.* 6Dec.90

Med. Officers.

VD Lorraine, W., *M.D., Surg.-Lt.-Col., p.* 18July89
Bell Lorraine, R., *M.B., Surg.-Capt., p.* 1Feb.89
Bell Lorraine, R. T., *M.B., Surg.-Capt., p.* 18Jan.94
McKie, N. J. *M.B., Surg.-Lt., p.* 20Feb.92
Cowan, J., *M.B., Surg.-Lt.* 9June94
Monro, D. D., *M.B., Surg.-Lt.* 29May95

Hon. Chaplain.

VD Johnston, *Rev.* W. M. 12May77

Acting Chaplains.

Walker, *Rev.* G., *B.D.* 7Mar.77
Graham, *Rev.* W. 23Jan.78
Kirkpatrick, *Rev.* H. S. 14Apr.86
Inglis, *Rev.* J. McD. 30May91
Walker, *Rev.* T. 2June94

[*Grey*—facings *Scarlet.*]

Digitized by Google

THE CHESHIRE REGIMENT.

Regimental District No. 22.....Chester.

County Precedence. [8.]

1st Volunteer Battalion (*late* 1st Cheshire)—*Park Road South, Birkenhead.*

Lieut. Colonel.

VD Cunningham, J. U., *hon. c., p.* (*t.*) 29Oct.81

Major.

VD Lloyd, J. C., *hon. l.c., p.* 18May89

Blood, F. W. (*t.*) 2Jan.95

Captains. (10)

VD Leighton, C., *hon. m., p.* (*t.*) 18Sept.83

Jones, F. W. *p.* (*t.*) 14Mar.85

VD Brundy, J., *hon. m., p.* (*t.*) 18May89

Hall, E., jun., *p.* 24Mar.93

VD Porter, R. S., *hon. m., p.s.* 8Apr.93

Wilson, J., *p.* (*t.*) 20Jan.94

Shaw, J. W., *p.* 19Dec.94

Wilson, A. M., *p.* 19Dec.94

Weir, K., *p.* 2Jan.95

Bretherton, H. W. K., *p.* 6Feb.95

Lieuts. and 2nd Lieuts. (15)

Lieutenants.

Holt, E., *p.* 29Nov.90

Leitch, R. P., *p.* 4Feb.91

Muir, J., *p.* 23Apr.92

Hatch, H. H., *p.* 4Mar.93

Cunningham, E. J. U., *p.* 26Nov.93

Jones, A. G., *p.* 20Jan.94

Ellis, M. C., *p.* 9Jan.95

Cochrane, G. S., *p.* 2Jan.95

Reynolds, H. F., *p.* 2Jan.95

Bielby, H. C. V., *p.s.* 6Feb.95

2nd Lieutenants.

Morris, G. F. W., *p.* 28Mar.94

Flett, C. H. 3Apr.95

Dobie, W. G. 17Apr.95

Adjutant.

Rickards, F. S. H., Capt. R. Dub. Fus. 15Feb.92
(*Capt. in the Army* 4May87)

Qua. Master.

Crosby, J. H., *hon. capt., p.* 31May82

Med. Officers.

Wood, W. E. R., *M.D., Surg.-Capt., p.* 4May95

Spratly, E. R. W., *Surg.-Lt.* 1May95

Acting Chaplain.

Dicker, *Rev.* G. C., *M.A.* 8Apr.93

[*Grey*—facings *Scarlet.*]

CADET CORPS.
Mostyn House School, Parkgate, and West Kirby Park School, West Kirby.

Hon. Captain.

Grenfell, A. G. 12Aug.93

2nd (Earl of Chester's) Volunteer Battalion (*late* 2nd Cheshire)—*Chester.*

Lieut. Colonel.

VD Ashton, J., *hon. c., p.* 20Oct.80

Majors.

Hazlehurst, C. W., *p.* 10Sept.87

Yerburgh, R. A. 12July95

Captains. (9)

VD Woolley, T., *hon. m., p.* 1Apr.83

Smith, T. J., *hon. m., p.* 9June83

Harrisson, H., *p.* 8July86

Dutton, G. W., *hon. m., p.* 18June87

Gamon, C., *p.* 29Oct.87

Ashton, D., *p.* (*H*) *I. of M.* 29Apr.91

Thompson, H. I., *p.* 2Apr.92

Ashton, G. F., *p.* 10Dec.93

Fluitt, A. E., *hon. m., p.* 12Dec.94

Lieuts. and 2nd Lieuts. (14)

Lieutenants.

Clough, F. N., *p.* 2June88

Evans, F. O., *p.* 28Nov.89

Bromley, C. E., *p.* (*t*) 28Sept.92

Clarke, E. L., *p.* 20Nov.95

Brundrit, R. E. B., *p.* 20Nov.95

Thornely, S., *p.* 20Nov.95

2nd Lieutenants.

Burton, W. E. 13Feb 95

Royle, J. B., *p.* 27Feb.95

Nicholson, B. L. *b.c., p.* 6Mar.95

Garratt, G. H., *p.* 15May95

Inst. of Musk.

Ashton, D., *capt.* 8Feb.90

Adjutant.

Turton, R. D., Capt. Ches. R. 1Mar.93
(*Capt. in the Army* 21Apr.92)

Qua. Mast.

Edwards, C., *p.* 17Oct.91

Med. Officers.

Hamilton, A., *Surg.-Lt. Col., p.* 10June93

King, H. W., *M.D., Surg.-Capt., p.* 1Feb.88

Selby, T. J., *M.B., Surg.-Lt.* 25July94

Acting Chaplains.

Grantham, *Rev.* H. 23June83

Blogg, *Rev.* H. B., *M.A.* 29May89

Preston, *Rev.* W., *D.D.* 8June89

Eddowes, *Rev.* E., *M.A.* 5Mar.92

[*Scarlet*—facings *Buff.*]

3rd Volunteer Battalion (*late* 3rd Cheshire)—*Knutsford.*

Lieut. Colonel.

VD Marshall, T. H., *C.B.* (*T.*), *hon. c., p.s.* 15Dec.66

Majors.

VD Cheshire, W. C., *hon. l.c., p.* 23May83

Mothersill, W., *p.s.* 19Mar.92

Captains. (8)

Scott, E. D., *p.s.* 23May85

VD Roscoe, H., *hon. m., p.* (*t*) 16Jan.86

Saner, J. A., *p.s.* (*t.*) 11Feb.88

Foulkes, A. G., *p.* 11Feb.88

Mothersill, H. J., *p.s.* 20Feb.92

Sykes, A. J., *p.* 19Mar.92

Abercrombie, D., *p.s.* 23Dec.93

Groves, J. E. G., *p.* 5May94

Lieuts. and 2nd Lieuts. (12)

Lieutenants.

Stocks, F. W. (*p*) 4Oct.93

Sidebotham, J. N., *p.* 8Aug.94

Moore, T., *p.s.* 8Aug.94

Crofton, J. ff., *p.s.* 6Nov.95

Renshaw, C. A. K., *p.s.* 6Nov.95

2nd Lieutenants.

Adjutant.

White, W. F., Capt. Ches. R. 2Nov.91
(*Capt. in the Army* 11Sept.88)

Qua. Mast.

Jones, T. A., *hon. capt., p.s., p.* 7Apr.94

Med. Officers.

Fennell, T., *Surg.-Capt., p.* 28Feb.91

O'Kell, G., *Surg.-Lt.-Col., p.* 25Mar.93

Marsh, A. H., *Surg.-Capt. p.* 19Sept.91

Renshaw, W. A., *Surg.-Lt.* 15June95

Hon. Chaplains.

Wainwright, *Rev.* F. 21Mar.70

VD Ray, *Rev.* J., *M.A.* 1Nov.71

Acting Chaplains.

Maodona, *Rev.* F. A., *B.A.* 3Dec.84

Binney, *Rev.* W. H., *M.A.* 27July89

Collins, *Rev.* J. T., *B.A.* 8Apr.93

Atkinson, *Rev.* C. C., *M.A.* 15May95

[*Scarlet*—facings *White.*]

Digitized by Google

THE CHESHIRE REGIMENT—*cont.*

4th Volunteer Battalion (*late* 4th Cheshire)—*Stockport.*

Hon. Colonel.

vD*Newton, W. J.* Lord 25Jan.73

Lt. Colonel Commandant.

Sidebottom, W., *p.s., lt.col.* 22May95 26May88

Lieut. Colonel.

vDCarrington, W. T., *hon. c., p.* ⊛ 3July95

Majors.

Wilkinson, C. E. 29May95
Wood, J., *p.* 10July95

Captains. (13)

vDSchofield, J., *hon. m., p.* 31May79
vDLeah, G., *hon. m., p.* 25July83
Pearson, G., jun., *hon. m., p.* 14June84
vDCoppock, S., *hon. m., p.* 2Aug.84
Alcock, J. H., *hon. m., p.s.* ⊛ 3July86
Gimson, J. E., *p.* ⊛ 29Jan.87
Johnson, J. G., jun., *hon. m., p.* 26May88
McClure, W. R., *p.s.* 25Mar.91
Clifton, C. D., *p.* 10July95
McClure, E. R., *p.s.* 13Nov.95

Lieuts. and 2nd Lieuts. (20)

Lieutenants.

Keay, J., *p.* 5Mar.90
Sidebottom, A., *p.s.* 5Mar.90
Knowles, F. G., *p* 5Apr.90
Gimson, R., *p.* 5Apr.90
Wood, S. H., *p.s.* 16July92
Welch, J., *p.* 5Aug.93
Sykes, H. R., *p.* 30Jan.95
Leah, G. H., *p.* 30Jan.95

2nd Lieutenants.

Marriott, H. H. 22Apr.93
Partington, O. 12June95
Sumner, E. 12June95
Ellison, C. 12June95
Bates, J. 18Sept.95

Adjutant.

Robeson, A. H., Capt. Wilts. R. 1May93
(*Capt. in the Army* 13Apr.92)

Qua. Mast.

Merrison, W., *hon. capt., p.* 12Mar.92

Med. Officers.

Burnett, W. E. S., *Brig.-Surg.-Lt.-Col., p.* 7Nov.91
Murray, R. A., *M.D., Surg.-Capt., p.* 1Feb.89
Sidebotham, G. W., *Surg.-Capt., p.* 29Aug.91
Marriott, H., *M.B., Surg.-Capt., p.* 29May95
Rogers, F. C., *Surg.-Lt.* 28Jan.93

Acting Chaplains.

Bird, *Rev.* J. G. 22Mar.90
Canton, *Rev.* W. J. 17Dec.92

[*Scarlet*—facings *White.*]

5th Volunteer Battalion (*late* 5th Cheshire)—*Congleton.*

Hon. Colonel.

vD*Wilbraham, Gen.* Sir R., K.C.B., Col. R. Fus. 30Jan.67

Lieut. Colonel.

Shakerley, W. G., *p.* 19Dec.91

Majors.

vDThorp, J. W. H., *hon. l.c., p.* 23Jan.92
Cobbett, R., *p.* (*t.*) 23Jan.92

Captains. (10)

vDRemer, H. A., *hon. m. p.s.* 3May82
Somerville, J., *hon. m., p.* 31May82
Pattinson, A. T., *hon. m., p.* 3May86
Bradwell, C. D., *p.* 23Jan.92
Yates, H. C., *hon. m., p.* 23Jan.92
Starkey, F. V., *p.* 23Jan.92
Greg, H. P., *p.* 23Jan.92
vDBacknouse, G., *hon. m., p.* 10Apr.95
Shakerley, G. H., *p.* 10Apr.95
Norbury, J., *p.s.* 14Aug.95

Lieuts. and 2nd Lieuts. (15)

Lieutenants.

Claye, H. S., *p.* (*t*) 3Oct.88
Whittingham, A. E. (*p*) 22Oct.92
Backhouse, H., *p.s.* 17Feb.94
Kessler, G. A., *p.* 5Sept.94
Greg, H. S., *p.* 5Sept.94
Charlton, R., *p.* 5Sept.94
Bennett, C. H. W., *p.* 4May95
Thistlethwaite, T. V. C., *p.* 9Oct.95
May, F., *p.* 9Oct.95
Reade, G., *p.* 9Oct.95

2nd Lieutenants.

Adjutant.

Parke, L., Capt. Durh. L. I. 2Apr.94
(*Capt. in the Army* 17Apr.89)

Qua. Mast.

Hall, C. R., *p.* 29Apr.93

Med. Officers.

Davidson, P. M., *Surg.-Maj., p.* 14Mar.91
Dambrill-Davies, W. R., *Surg.-Maj., p.* 19Mar.92
Hacking, J. H., *Surg.-Capt., p.* 1Feb.89
Averill, C., *M.D., Surg.-Capt., p.* 11May89

Acting Chaplains.

Bannerman, *Rev.* J. M., *M.A.* 14Mar.77
Wilmot, *Rev.* D., *M.A.* 27June77

[*Grey*—facings *Scarlet.*]

Digitized by Google

THE ROYAL WELSH FUSILIERS.

Regimental District No. 23.....Wrexham.

[43.]

1st Volunteer Battalion (*late* 1st Denbigh)—*Wrexham.*

Hon. Colonel.

VD *Cornwallis-West, W. C., hon. c., p.* 19Apr.90

Lieut. Colonel.

Mainwaring, C. S., *hon. c., p.* 29 19Apr.90

Majors.

Clayton, T. H., *p* 18Mar.93
Ellis, W. S. G., *p.* 16June94

***Captains.* (8)**

Wynne-Edwards, J. A., *p.* 8May86
Lewis, B., *p.* 17May90
Edwards, J. C., *jun., p. (t.)* 17May90
Martin, H. C., *p.* 22Aug.91
Dennis, W. P., *p* 18Mar.93
Acton, T. A., *p.* 5June95
Roberts, S. L., *p.* 5June95

***Lieuts. and 2nd Lieuts.* (13)**

Lieutenants.

Swayne, E. J., *p.* 18June92
Hugh-Jones, L., *p.* 11Mar.93
Harrop, J. A., *p.* 10Sept.94
McLennan, A. P., *p.* 20Oct.95
Maurice, A. J., *p.* 20Oct.95

2nd Lieutenants.

Graesser, E. R. 1May95

Adjutant.

Hall, W. C., Capt. R. W. Fus. 16Sept.95 (*Capt. in the Army* 28Mar.91)

Qua Mast

Med. Officers.

Jenkins, T. G., *Surg.-Lt.* 3June81
Eyton-Jones, J. A., *Surg.-Lt.* 13Jan.94
Cox, L. F., *Surg.-Lt.* 13Feb.95

Hon. A. Surg.

Hughes, J. R. 28Sept.64

Acting Chaplains.

Reece, *Rev.* J. F., *B.A.* 23May83
Griffiths, *Rev.* D. 31Oct.94

[*Scarlet*—facings *Blue.*]

[72.]

2nd Volunteer Battalion (*late* 1st Flintshire and Carnarvonshire)—*Rhyl.*

Hon. Colonel.

Anglesey, H., Marq. of 18May91

Lieutenant-Colonel Commandant.

VD Cooke, B. G. D., Col., A.D.C., *p.* 1Apr.85
Com. Bn. 30July78

Lieut. Colonel.

VD Rees, C. H., *p.* 17Apr.95

Majors.

Roberts, J. S., *p.* 14Feb.91
Sparrow, J. H. 17Apr.95

***Captains.* (13)**

VD Dyson, C. E., *hon. m., p.* 7July80
Ashley, G. B., *p.s., I. of M. (H)* 14Apr.86
VD Hughes, J. S., *hon. m., p.* 9Jan.89
Thomas, O., *p.* 23Mar.89
Sarson, A. T. A., *p.* 1Nov.90
Roberts, H. J., *p.* 30May91
Hurlbutt, H., *p.* 28June91
Keatinge, E. W., *p.* 12Oct.91
Stubbs, F. W., *p.* 26June92
Keene, T. W., *p.s.* 2Dec.93
Feilding, J. B., *p.* 27Nov.95

***Lieuts. and 2nd Lieuts.* (20)**

Lieutenants.

Griffith, T. B., *p.* 27June85
Browne, J., *p.* 11Sept.86
Henderson, W. D., *p.* 9Aug.90
Foote, J. K., *p.* 6May93
Cooney, W. J., *p.s* 15July93
Breese, C. E. (*p*) 15July93
Venables-Williams, W. M. (*p.*) 15July93
Jones, A. W., *p.* 18Nov.93
Dew, P. A., *p.* 18Nov.93
Prichard, J. R. (*p*) 24July95
Uxbridge, H. C., *Earl of* (*p*) 24July95
Leask, H. M. (*p*) 24July95
Kelly, R. S. (*p*) 24July95

2nd Lieutenants.

Scott-Hall, *Rev.* W. E. 8Apr.93
Rathbone, M. P., *p.* 8Apr.93
Ralli, A. M., *p.* 14Oct.91
Harwood, T. *p.* 28Oct.93
Maxsted, H. R. (*p*) 16Apr.94
Williams, J., *p.* 23Apr.94
Lloyd-Griffith, W. H., *p.* 23Apr.94

Inst. of Musk.

Ashley, G. B., *capt.* 23Nov.93

Adjutant.

Gough, A. P. G., Capt. R. W. Fus. 18Sept.92 (*Capt. in the Army* 15June92)

Qua. Mast.

Med. Officers.

Prichard, R. A., *Surg.-Capt.* 17Aug.81
Morris, W. J., *Surg.-Capt., p.* 15Mar.90
Jones, T. E., *Surg.-Capt. p.* 23Aug.90
Fraser, W. D., *M.B., Surg.-Capt., p.* 17July95
Davies, T. L. K., *M.B. Surg.-Lt.* 27Aug.92

Acting Chaplains.

Nicholas, *Rev.* W. L., *M.A.* 30July92
Evans, *Rev.* B., *M.A.* 18Apr.91
Davies, *Rev.* J., *B.A.* 29Oct.92
Edwards, *Rev.* T. 8Feb.94
Hughes, *Rev.* L. R., *M.A.* 17July95
Griffiths, *Rev.* J., *M.A* 16July95

[*Scarlet*—facings *Blue.*]

Digitized by Google

THE SOUTH WALES BORDERERS.

Regimental District No. 24.....Brecon.

[21.]

1st (Brecknockshire) Volunteer Battalion (*late* 1st Brecknockshire).—*Brecon.*

Hon. Colonel.
VD *Bailey*, Sir J. R., Bt. 15May67

Lieut. Colonel.
Wood, T., *p.* 2Dec.93

Majors.
Roche, F. W. A., *p.* 20July89
Garnons-Williams, R. D., Capt. ret. pay 5Aug.94

Captains. (9)
Cheese, E. H., *p.* 14Dec.81
Powell, T. G., *hon. m., p.* 16Apr.84
VD Jones, J. J., *hon. m., p.* 19Sept.91
Woosnam, C. W., *p.* 17Oct.91
Gough, F. R. D. A., *p.* 24Oct 94
Jones, M., *p.* 28Nov.94
Powel, R., *p.* 29May95

Lieuts. and 2nd Lieuts. (14)
Lieutenants.
Thomas, D. W. E., *p.* (*H.*), *l. of M.* 2May85
North, W. M., *p.* 25Sept.86
Jayne, B. J., *p.* 22Oct.92
Griffiths, F. J., *p.* 4Nov.93
Rees, D. V., *p.* 4Nov.93

2nd Lieutenants.
Evans, T. W., *p.* 5Jan.94
Mohun-Harris, A. M. W. 17Mar 94
Jones, H. V., *p.* 19May94
Roberts, *F. H., p.* 25July94

Inst. of Musk.
Thomas, D. W. E., *lt.* 6Dec.90

Adjutant.
Turner, G., Capt. S. Wales Bord. 28Apr.93
(*Capt. in the Army* 31Jan.91)
Qua. Mast.

Med. Officers.
Shrimpshire, C. P., *Surg.-Maj., p.* 5Aug.91
VD Hill, *P. E., Surg.-Lt.-Col., p.* 24July95
Whyte, A., *M.D*, *Surg.-Lt.* 11Mar.93
Thomas, D., *M.D., Surg.-Lt., p.* 27May93

Hon. Chaplains.
Williams, *Rev.* J. D. 15Nov.59
Williams, *Rev.* W. 4June60
Beaven, *Rev.* W. L. 22Aug.60
Acting Chaplains.
Harris, *Rev.* H. W. P. 28Mar.77
Phillips, *Rev.* S. T., *B.A.* 12Mar.87
Walwyn Trumper, *Rev.* T. W., *M.A.* 4Oct.90
Somerset, *Rev.* H. P., *M.A.* 31July94
(*Scarlet*—facings *White.*)
CADET CORPS.
Christ College, Brecon.
Hon. Captain.

[36.]

2nd Volunteer Battalion (*late* 1st Monmouthshire).—*Stow Hill, Newport, Monmouth.*

Hon. Colonel.
VD *Morgan*, Hon. *F. C.* 6Apr.81

Lieutenant Colonel.
Mansel, R. H., *hon. c., p.* (*H*) ✠ 17Feb.94

Majors.
Evans, J. F., *p.* (*t.*) 28Nov.89
Llewellin, J. C., *p.* 3Apr.95

Captains. (9)
Shepard, J. A., *hon. m., p.* 12Oct.78
Smith, C. H., *p.* (*t.*) 19Oct.89
Jones, B. C. H. C. *p.*, (*t.*) 1Apr.92
Webber, E. L., *p.* 18May93
Birrell, H. A., *p.* 9Dec.93
Cross, T. C., *p.* 21Apr.94
Phillips, H. F. D., *p.* 18Feb.95
Moxon, J., *p.* 18Feb.95
Phillips, L. J., *p.* 3Apr.95

Lieuts. and 2nd Lieuts. (14)
Lieutenants.
Berthon, H. W., *p.* 18June92
Morris, W. E., *p.* 22Apr.93
Badger, E. C., *p.* 18May93
Jones, M. F., *p.* 18Feb.95
Edwards, H. T., *p.* 18Feb.15

2nd Lieutenants.
Smith, P., *p.* 17June93
Dawson, F. G, *p.* 3July95

Adjutant.
Hamilton-Jones, A. H. M., Capt. S. Wales Bord. 1June95
(*Capt. in the Army* 1Nov.92)

Qua. Mast.
Pendery, Hon. Capt. J, Q.M. ret. pay 14Oct.93

Med. Officer.
Paton, R. J., *M.B., Surg.-Capt., p.* 21Nov.91

Acting Chaplains.
Swinnerton, *Rev.* J. 15Feb.90
Theophilus, *Rev.* T., *B.A.* 15Feb.90
Meggison, *Rev.* A. W. 16July92
(*Green*—facings *Black.*)

[36.]

3rd Volunteer Battalion (*late* 2nd Monmouthshire).—*Pontypool.*

Hon. Colonel.
Hanbury, J. C. 29Oct.92

Lieutenant Colonel.
Bradney, J. A., *p.s.* 23Apr.92

Majors.
Jenkins, J. T., *p.* 5July93
VD Jones, D. B. *p.* 23Jan.95

Captains. (8)
Jacob, C. N., *p.* 24July90
Davies, D. S., *p.* 28Nov.91
Paton, J., *p.* 23Jan.95
Prosser, J. W., *p.* 20May93
Herbert, R., *p.* 20Aug 93
Spencer, R. H., *p.* 26Aug.93
Phillips, W. E., *p.* 21July94

Lieuts. and 2nd Lieuts. (12)
Lieutenants.
Griffiths, H. D., *p.* 24June93
Murphy, W. E. C., *p.* 19Sept.94
Llewelyn, L. W., *p.* 6Dec 94
Jacob, J. P., *p.* 13Nov.95

2nd Lieutenants.
Edwards, G. 9Oct.95
Strasser, J. F. 10Oct.95
Webb, J. E. 16Oct.95
Yendoll, H. 16Oct 95

Adjutant.
Travers, J. H. du B., Capt. S. Wales Bord. 2Feb.91
(*Capt. in the Army* 25Feb.89)

Qua. Mast.
Pitten, W. H., *p.* 16July92

Med. Officers.
MaHigan, J. W., *Brig.-Surg.-Lt.-Col., p.* 26July90
Essex, J. R., *Surg.-Capt., p.* 1Feb.89
Davies, J. W., *Surg.-Capt., p.* 21June90

Acting Chaplains.
Phillips, *Rev.* J. R. 15Sept.88
Wilks, *Rev.* D. 22Apr.93
(*Scarlet*—facings *White.*)

[36.]

4th Volunteer Battalion (*late* 3rd Monmouthshire).—*Pontypool.*

Hon. Colonel.
VD *Byrde, H. C.* 12May75

Lieut. Colonel.
VD Burton, H., *hon. c., p.* 26Feb.79

Major.
VD Williams, W. H., *hon. l.c., p.* 30Jan.84
Williams, W., *p.* 9Jan.95

Captains. (9)
D Goss, A., *hon. m., p.* (*t.*) 30Jan.84
Steel, W. D., *hon. m., p.* 30Jan.84
Colborne, G. F., *hon. m. p.* (*t*) 17Nov.88
Yorath, H. D., *hon. m., p.* 8Mar.90
Newman, A. A., *p.* 15Aug.91
Laybourne, A. H., *p.* 21May92
Powell, C. C., *p.* 23July92
Marsh, W. J. K., *p.* 6Feb.95
Ford, P. B., *p.* 24July95

Lieuts. and 2nd Lieuts. (14)
Lieutenants.
White, A. W., *p.* 25Mar.93
Pennymore, P. G., *p.* 20Feb.95
Willey, A. E, *p.* 20Feb.95
Protheroe, T., *p.* 20Feb.95
Dowden, P. P., *p.* 10Feb.95

2nd Lieutenants.
Campbell, P., *p.* 10Feb.94
Steel, A. D., *p.* 28Mar 94
Walford, L. J., *p.* 4Apr.94
Haslett, R. W. 28Apr.94
Hall, H. R., *p.* 25July94
Curtis, F. E. E., *p.* 10Aug.95
Williams, B. C. *p.* 5June95
Mitchell, A. C., *p.* 7Aug.95
Jones, I. S. 25Oct.95

Adjutant.
Palmes, G. C., Maj. S. Wales Bord. 1Oct.91

Qua. Mast.
Gorvin, G. H., *hon. capt., p.* 23Feb.81

Med. Officers.
Mason, S. B., *Surg.-Capt., p.* 30July87
Prosser, T. G., *Surg.-Lt.* 21Oct.82
Lloyd, T. E., *Surg.-Lt.* 10Nov.95

Acting Chaplains.
VD Lister, *Rev.* T. L., *M.A.* 5Mar.79
Griffith, *Rev.* C. E. T., *B.A.* 23Mar.85
(*Scarlet*—facings *White.*)

Digitized by Google

THE KING'S OWN SCOTTISH BORDERERS.

Regimental District No. 25.—Berwick-on-Tweed.

[34.]

1st Roxburgh and Selkirk (The Border.)—*Newtown St.-Boswells.*

Lieutenant Colonel.

Waldie Griffith, *Sir* R. J., *Bt.*, *p.* 7Jan.91

Majors.

Captains. (10)

Murray, H. S., *hon. m.*, *p.s.* 25Mar.85
Alexander, D. C., *p.s.* 26Feb.87
Small, A. M., *p.s.* 19Jan.89
Haddon, A., *p.s.* 24Apr.89
Sanderson, J., *p.s.* (*T*) 8Feb.90
Smith, T. D. C., *p.s.* 10May90
Sturrock, A., *p.* 26July90
Purdon, J. R., *p.s.* 5Oct.92
Stirling, W., *hon. m.*, *p.s.* (*t.*) 25Mar.93
Kennedy, W. P., *p.s.* 5June93

Lieuts. and 2nd Lieuts. (15)

Lieutenants.

Hepburne-Scott, Hon. *W. G.*, *p.s.* 27May85
Scott, C. W., *p.s.* 27May85
Dunlop, W., *p.s.* (*t.*) 12May86
Brown, G., (*p*) 2Aug.90
Rutherford, W., jun., *p.s.* 2Aug.90
Anderson, C. W., *p.s.* 2Aug.90
Cochrane, G., *p.s.* 2Aug.90
Innes, W. A. (*p*) 18June92
Barrie, J., *p.* 10June93
Stevenson, A., *p.* 10June93

2nd Lieutenants.

Adjutant.

Stanton, H. J. C., Capt., K. O. Sco. Bord. 11Nov.85
(*Capt. in the Army* 14June20)

Qua. Mast.

Med. Officers.

Turnbull, G. H., *M.D.*, *Brig. Surg.-Lt.-Col.*, *p.* 10May94
Muir, J. S., *M.B.*, *Surg.-Capt.*, *p* 18Feb.89
Barrie, W. T., *M.B.*, *Surg.-Capt.*, *p.* 30Oct.94
Doig, W., *M.D.*, *Surg.-Lt.* 9Dec.93

Acting Chaplains.

Wilson, *Rev.* J. R. 4May92
Fisher, *Rev.* R. H. 28Sept.93

(*Grey*—facings *Grey.*)

[53.]

2nd (Berwickshire) Volunteer Battalion (*late* 1st Berwickshire).—*Duns.*

Hon. Colonel.

Brown, *A. M.*, *hon. c.*, *p.* 14May87

Lieut. Colonel.

Hope, C., *hon. c.*, *p.* 14May87

Major.

Hunter, J., *p.* 3Dec.84

Captains. (8)

Nisbet, J., *p.* 16Apr.84
vD Doughty, J. T. S., *p.* 30Dec.84
Rankin, G., *p.* 8Mar.90
M'Crow, T. T., *p.* 8May90
Balfour, C. B., *p.* 26 17Jan.91
Campbell-Swinton, J. L., *p.* 1Apr.91
Gibson, J., *p.* 12Dec.91
Shaw, R. H., *p.* (*T*) 25Feb.93

Lieuts. and 2nd Lieuts. (12)

Lieutenants.

Brownlie, A. (*p*) 6Dec.90
Wilson, J. H., *p.* 6Dec.90
Dickinson, R., *p.* 21May92
Shaw, A. W. *p.* 21May92
McDougal, A. N., *p.* 8Oct.92

2nd Lieutenants.

Somers, T. A. M., *p.* 28Mar.93
Stevenson, J., *p.* 6May93

Adjutant.

Blosse, R. L., Capt. K. O. Sco. Bord. 11Jan.92
(*Capt. in the Army* 10Sept.90)

Qua. Mast.

Nisbet, G., *hon. capt.*, *p.* (*t.*) 8Mar.88

Med. Officers.

Gibb, R. S., *M.D.*, *Surg.-Capt.*, *p.* 1Feb.89
Jeffrey, J. D., *Surg.-Lt.* 24Mar.86
Macvie, S., *M.B.*, *Surg.-Capt.*, *p.* 4Mar.93
Skinner, D., *Surg.-Lt.* 14Sept.89
Wilson, J. L., *M.B.*, *Surg.-Lt.*, *p.* 25Oct.90
McWatt, J., *M.B.*, *Surg.-Lt.* 13Apr.92
Marr, J., *M.B.*, *Surg.-Lt.* 24Feb.94

Acting Chaplains.

vD Muir, *Rev.* W., *D.D.* 31Oct.74
Aiken, *Rev.* J. J. M. L. 7July83
Herald, *Rev.* W. D. 9July87
MacCulloch, *Rev.* H. 15June89
Martin, *Rev.* T. 22June89
Simpson, *Rev.* Mac D. 12Oct.89
Smith, *Rev.* W. H. G., *M.A.* 12Dec.91

(*Scarlet*—facings *Blue.*)

[60.]

3rd (Dumfries) Volunteer Battalion (*late* 1st Dumfries).—*Dumfries.*

Lieut. Colonel.

Dudgeon, B. F., *hon. c.*, *p.* 2 May06

Majors.

Carlyle, W. L. 3July95

Captains. (10)

Scott, J., *p.* 6July89
vD Millar, J. S., *hon. m.*, *p.* 20June91
Carruthers, F. J. C., *p.* 9Apr.92
McConnel, J. I., *p* 9Apr.92
Robson, J., *p.* 9Apr.92
Kennedy, A. M. 24Apr.93
Geddes, J., *p.* 26June95

Lieuts. and 2nd Lieuts. (15)

Lieutenants.

Halliday, J. (*p*) 9Apr.92
Collington, F. A., *p.* 7Oct.93
Kerr, P. M., *p.* 18Jan.95
Watson, R., *p.* 24Mar.95
Wood, J. M., *p.* 20Mar.95
Reed, R., *p* 28Oct.95
Millar, W. J., (*p.*) 23Oct.95
Young, H. S. M. (*p.*) 23Oct.95

2nd Lieutenants.

Young, J. 27Nov.95.

Adjutant.

Rea, J., Capt. K. O. Sco. Bord. 27Oct.92
(*Capt. in the Army* 6June38)

Qua. Mast.

Dods, J. W., *p.* 21June90

Med. Officers.

MacDonald, A. D., *M.B.*, *Surg.-Maj.*, *p.* 4Mar.93
Grange, W. D'O., *M.D.*, *Surg.-Capt.*, *p.* 1Feb.89
Maclachlan, J., *M.B.*, *Surg.-Capt.*, *p.* 4Mar.93
Murdoch, W., *M.D.*, *Surg.-Lt*, *p.* 7July94

Hon. A. Surg.

Kay, W. 19Oct.87

Acting Chaplains

vD Ogilvy-Ramsay, *Rev.* D. 17Apr.78
Paton, *Rev.* J. 2July79
Crichton, *Rev.* J. A. 21Apr.88
Johnston, *Rev.* J. A. 24Feb.88
Somers, *Rev.* R. 9Apr.92
Wood, *Rev.* R. L. 28Nov.94
Brown, *Rev.* A. 17Apr.95

(*Scarlet*—facings *Blue.*)

Digitized by Google

THE CAMERONIANS (SCOTTISH RIFLES).

Regimental District No. 26.....Hamilton.

County Precedence. [25.]

1st, Lanarkshire.
474, Sauchiehall Street, Glasgow.

Hon. Colonel.

Bell, Hon. *J* (*Lord Provost of Glasgow*) 7Oct.93

Lieut.-Col. Commandant.

VD **Reid**, J. A., *hon. c., p.* ✠ 11Jan.90

lt. col., 3Mar.88

Lieut. Colonel.

VD **Paul**, T. A., *hon. c., p.* ✠ 8Feb.90

Majors.

VD **Ker**, H. A., *hon. l.c., p.* ✠ 18Apr.85

VD **M'Farlane**, J., *hon. l.c., p.* (*t*) 22Feb.90

Captains. (16)

VD **Roxburgh**, J. A., *hon. m., p.* (*t.*) 7Jan.80

Stout, T., jun., *p.* ✠ 24Feb.83

Donald, A. H., *hon. m., p.* ✠ 9Feb.84

Muirhead, J., *hon. m., p.* (*T.*) 20Jan.87

Dunlop, R. J., *hon. m. p.* (*t.*) 2May88

Findlay, G., *p.* (*T.*) 2May88

Knox, R. A., *hon. m., p.* (*t.*) 8Feb.90

M'Ewan, R. D., *hon. m., p.* (*t.*) 15Mar.90

Robinson, T. E., *p.* (*t.*) 23Jan.92

Murray, A., *hon. m., p.* 27Feb.92

Barnett, H. *p.* (*T*) 11Mar.93

Walker, J. *p* (*t.*) 30May93

Coltart, J., *p.* (*t.*) 10Dec.94

Begg, W., *p.* (*t.*) 19Dec.94

Smith, W. A., *hon. m., p.* (*t.*) 4May95

Lieuts. and 2nd Lieuts. (24)

Lieutenants.

Campbell, M. P., *p.* (*t.*) 1July91

Stout, G., *p.* (*t*) 21Apr.83

VD **Graham**, E., *p.* (*t.*) 21Mar.85

Young, J. W., *p.* (*t.*) 29May86

Sawers, G. B., *p.* (*T*) 23Dec.91

Fraser, J. E., *p.* (*t.*) 23Dec.91

Russell, A., *p.* 24Apr.92

Riddoch, D. S., *p.* (*t.*) 23Apr.92

Carswell, R., *p.* (*t.*) 11Mar.93

Smith, F. S., *p.* (*t.*) 16May93

Campbell, C. M., *p.* 27Jan.94

Auld, W., *p.* (*t*) 19May94

Douglas, R. J., *p.* (*t*) 21Nov.94

Mann, R. M., *p.* (*t*) 16Jan.95

Baillie, I. H., *p.* (*t*) 16Jan.95

Grierson, J. M., *p.* (*t*) 22May95

2nd Lieutenants.

Finlay, H. A., *p.* 20Feb.92

Finlay, C. J., *p.* (*t*) 19Mar.92

Nelson, W., *p.* (*t*) 7Jan.93

Ross, J., *p.* (*t*) 25Feb.94

McLean, H., *p.* (*t*) 8Apr.93

Simmers, S. E., *p.* 18Apr.93

McFarlane, J., *p.* (*t*) 6May93

Colquhoun, A., *p.* (*t*) 27May93

Munro, J., *p.* 8July93

Rule, R., *p.* (*t*) 13Jan.94

Ramsay, G. B., *p.* (*t*) 13Jan.94

Lillie, T. H., *p.* (*t*) 12May94

Fraser, R., *p.* (*t*) 26Sept.94

Johnston, W. B., *p.* (*t*) 9Jan.95

Benzie, R. M., *p.* (*t*) 18Mar.95

Adjutant.

Blackburn, H., Capt. E. Kent R 1Jan.94

(*Capt. in the Army* 18Apr.85)

Qua. Mast.

Carmichael, R., *p.* 3Jan.91

Med. Officers.

Adams, J. A., *M.D., Surg.-Maj., p.* 26July94

Adams, F. V., *Surg.-Capt., p.* 11Apr.91

Lees, R. C., *M.B., Surg.-Capt., p.* 17Feb.94

Acting Chaplain.

VD **Lang**, *Rev.* J. M., *D.D.* 30June74

[*Grey*—facings *Blue.*]

2nd Volunteer Battalion (*late* 2nd Lanarkshire).
Hamilton.

Hon. Colonel.

Hamilton and Brandon, A.D., Duke of 6Nov.95

Lieut. Colonel.

VD **Walker**, G., *hon. c.* 29May95

Major.

Goff, W. H., *p* 21May92

Captains. (10)

Thomson, R., *p.* 30Sept.84

Scott, J., *p.* 28Feb.85

Ferguson, A., *p.* 5Mar.87

VD **Gray**, R., *hon. m., p.* 1Dec.87

Logan, J., *hon m., p.* 17Nov.88

Moore, W., *p.* 26July90

VD **Ralston**, T. B., *hon. m., p.* ✠ 15July93

VD **Mackie**, J., *p.* 6Jan.94

Grant, J., *p.* 5May94

Cochrane, J., *p.* 27Nov.95

Lieuts. and 2nd Lieuts. (15)

Lieutenants.

Baillie, J. G. A., *p* 2June88

Paterson, G., *p.* 27Aug.90

Thomson, W. M., *p.* (*t*) 27Aug.90

Loudon, W. D., *p.* 27Aug.90

Cardy, E., *p.* 27Aug.90

Robb, J. A., *p.* 12Aug.93

Yuill, A. A. G., *p.* 12Aug.93

Kirkwood, W. A., *p.* 5Feb.94

Playfair, C., *p.* 7July94

2nd Lieutenants.

Kay, W. M., *p.* 24Feb.94

Robertson, R. 2nAug.94

Graham, J. 3Apr.96

Adjutant.

Balfour, A. G., Capt. High. L. I. 1Sept.92

(*Capt. in the Army* 1Nov.90)

Qua. Mast.

VD **Gillon**, R. T., *hon. capt., p.* 16Dec.83

Med. Officers.

VD **Goff**, B., *M.D., Surg.-Lt., Col., p.* 8Mar.91

Robertson, R. T. C., *M.B., Surg.-Capt., p.* 1Feb.89

Hon. Chaplains.

VD **Duncanson**, *Rev.* P. C. 24Mar.88

VD **Hamilton**, *Rev.* H. M. 23May88

Acting Chaplains.

Harper, *Rev.* A., *M.A.* 24Aug.89

Robertson, *Rev.* W. 3Feb.94

Mackintosh, *Rev.* J. 12Dec.94

[*Scarlet*—facings *Blue.*]

3rd Lanarkshire, *Victoria Road, Glasgow.*

Hon. Colonel.

Stirling-Maxwell, Sir J. M., *Bt.* 18Jan.94

Lieut. Col. Commandant.

VD **Morton**, H., *p.* 19Sept 94

lt. col. 19Sept.94

Lieut. Colonel.

Majors.

Howie, R., *p.* 30Jan.94

VD **Wilson**, J. E. (*T.*), *p.* 19Sept.94

Captains. (12)

VD **Runcie**, S., *hon. m., p.* 9Jan.84

Hamilton, D. R., *p.* 19Mar.87

McAulay, J., *p.* (*t.*) 10Dec.87

Lawrie, T., *p.* (*t.*) 17Apr 89

VD **Young**, J., *hon. m., p.* 14Dec.89

Rome, W. L., *hon. m., p.* (*t*) 14Dec.89

Johnston, J., jun., *p.* 14Dec.89

VD **Brown**, J., *hon. m., p.* (*t.*) 21Feb.91

VD **Cassels**, W., *hon. m., p.* 17June93

Phillips, A., *p.* 20Jan.94

Hunter, G. F., *p.* (*t.*) 19Sept.94

Blair, D. A., p. (*T*) (*H*) *I. of M.* 2Jan.95

Shaw, D., *p.* 2Jan.95

Lieuts. and 2nd Lieuts. (18)

Lieutenants.

Armour, A., jun., *p.* (*T*) 7Feb.85

VD **Lyle**, W., *p.* 28Nov.85

Dalglish, J. C., *p.* 5Apr.82

Thomson, J., *p.* (*T.*) 21Feb.91

Rowan, A., *p.* 4May92

Morrison, A., *p.* 4May92

Hillcoat, A. B., *p.* 17June93

Ferrier, J., *p.* 19Sept.94

Moodie, W., *p.* (*t*) 2Jan 95

Cameron, M. J., *p.* 18Mar 95

Paterson, D. R., *p.* 13Mar.95

Burnham, H., *p.* (*t*) 20Mar.95

2nd Lieutenants.

Richmond, J. A., *p.* 23Mar.93

Stewart-Pettigrew, A., *p.* (*t*) 29Apr.93

Kirk, T. D., *p.* 3May94

Davidson, A. M., *p.* 23Dec.93

Webster, J. M., *p.* 4Apr.94

McIntyre, A., *p.* 7Apr.94

van Baerle, E. T. W., *p.* 14Nov.94

Davidson, J., *p.* 28Nov.94

Borthwick, R. S., *p.* 10Dec.94

Rennie, M. S. (*p*) 9Jan.95

White, W. D., jun., 1May95

Inst. of Musk.

Blair, D. A., *sergt.* 27Sept.90

Adjutant.

Kennedy, E. D., Maj. Sco. Bif. 16Nov.91

Qua. Mast.

Stewart, J., *hon. capt., p.* 6May85

Med. Officers.

VD **Dunlop**, J., *M.D., Brig. Surg. Lt.-Col., p.* 10May90

VD **Dunlop**, J., *M.D., Surg.-Lt.-Col., p.* 19Nov92

Napier, A., *M.D., Surg.-Maj., p.* 6May93

Forrest, T., *M.B., Surg.-Lt., p.* 16Dec.93

Acting Chaplain.

Tulloch, *Rev.* W. W. 22May86

[*Scarlet*—facings *Blue.*]

Digitized by Google

THE CAMERONIANS (SCOTTISH RIFLES).

Regimental District No. 26.—cont.

5th Volunteer Battalion (*late* 4th Lanarkshire). 138, *Stirling Rd., Glasgow.*

Hon. Colonel.
Muir, Sir J., Bt. 14Nov.91

Lieut.-Colonel.
Newlands, J. F. ⊛ *p.* 12Dec.94

Majors.
McCowan, D., jun., *p.* 30Jan 95
Smith, F. J., *p.* (*t.*) 20Mar.95

Captains. (9)
Wingate, D. C., *p.* 7Jan.91
Garroway, J., *p.* 12Dec.91
Paul, W. J., *p.* 3Dec.92
Cuthbertson, T. W., *p.* (*t.*) ⊛ 11July94
Mitchell, J. J., *p.* (*t.*) 10Sept.94
Langlands, A. W., *p.* 6Feb.95
Brown, T. M., *p.* 6Feb.95
Hannan, J. M., *p.* (*t*) 20 Mar.95
Harvey, J. S. *p.* 20 Mar.95

Lieuts. and 2nd Lieuts. (14)

Lieutenants.
Tombazis, G. A., *p.* 14Feb 91
Gemmell, J. W., *p.* 28Sept 93
Hutchison, E., *p.* 8Feb 94
Mackinnon, A., *p.* 20Mar.95
Binnie, G. 20 Mar.95
Todd, A. A., *p.* 20 Mar.95
Rintoul, P., *p.* 20 Mar.95
Tillie, A. 6Nov.95

2nd Lieutenants.
Young, J. R., *p.* 18Apr 94
Hannan, H. M. 18 Mar 95
Duncan, W. A., *p.* 3 Apr.95

Adjutant.
Brogden, D. D., Capt. R. Sus. R. 21Sept.91
(*Capt. in the Army* 18Feb.91)

Qua. Mast
VD Gray, A., *hon. capt., p.* 1May88

Med. Officers.
VD Mackie, J., *M.D., Surg.-Maj., p.* 4Mar.93
McIntyre, G., *M.B., Surg.-Lt., p.* 21Oct 93

Hon. Chaplain.
VD Burns, *Rev.* G. S. 12Nov.85
[*Scarlet*—facings *Green.*]

CADET CORPS.
Kelvinside Academy.
Hon Captain.
Gemmell, J. W. 2Sept 93

5th Volunteer Battalion (*late* 7th Lanarkshire). *Airdrie.*

Hon. Colonel.
VD *Home*, Rt. Hon. *C. A.*, Earl of, *Col., A.D.C.* (*supern.*) 25Aug.66

Lieut.-Colonel.
Forrest, P., *p.* 12May94

Majors.
Black, G. C. (*t.*), *p.* 24Jan.91

Captains. (8)
VD Spence, P., *hon. m., p.* 30Oct.83
Arthur, G., *hon. m., p.* 9Jan.89
Adam, J., *p.* 7Mar 91
VD Greig, J., *hon. m., p.* 25May91
Wotherspoon, J., *p.* 14Nov.91
Knox, J., *p.* 17Dec.92
Forrest, J. K., *p.* 18Mar.93
Waterston, R., *p.* (*t*) 17Feb.94

Lieuts. and 2nd Lieuts. (12)

Lieutenants.
Motherwell, G. B., jun., *p.* 27July89
Connor, J., jun., *p.* 12Oct.89
Orr, W., *p.* 25Mar.91
Brown, J., *p.* 25Mar.91
Glen, C., *p.* 19Dec.91
Neilson, G., *p.* 19Dec.91
Forrest, P., *p.* 18Mar 93
Gibson, A. W., *p.* 5May94

2nd Lieutenants.
Archibald, W. R., *p.* 5Mar 93
Hurll, J. H., *p.* 8Apr 93
Baird, J., *p.* 3June93
Miller, A. B., *p.* 5May94
Wilson, J. P. 19May94
Sommerville, J. 3Apr.95

Adjutant.
Turton, W. S., Capt. R. Lanc. R. 21Oct 93
(*Capt. in the Army* 8Oct91.)

Qua. Mast.
Andrew, G., *p.* 9Jan.89

Med. Officers.
Arthur, H., *M.D. Surg.-Capt., p.* 28May81
Macphail, D., *M.D., Surg.-Capt., p.* 8Mar.90
Blair, J., *M.D., Surg.-Capt., p.* 8Mar.90

Acting Chaplains.
VD Black, *Rev.* P. C. 8Aug.89
Paterson, *Rev.* D. H. 17Aug.89
Davidson, *Rev.* W. 17Aug.89
Wilson, *Rev.* H. 17Aug.89
[*Scarlet*—facings *Yellow.*]

THE GLOUCESTERSHIRE REGIMENT.

Regimental District No. 28.....Bristol.

County Precedence. [20.]

1st (City of Bristol) Volunteer Battalion (*late* 1st Gloucestershire). *Bristol.*

Hon. Colonel.
The Mayor of Bristol for the time being.

Lieut.-Colonel.
Methuen, C. L., *p.s.* (7) 24Mar.88

Majors.
VD Woodward, J. H., *hon. l.c., p.* (*t.*) 17May90

Captains. (10)
VD Wetherman, G. H., *p.* (*t.*) 22June81
Gibbs, A. N. G., *p.* (*t.*) 25Mar.85
Twining, L., *p.* (*t.*) 7July83
Thurston, H. P., *p.* 23Mar.89
Charleton, G. T., *p.*, ⊛ 19Apr.90
Woodward, F. A., *p.* 10June93
Reid, H., *p.* 10June93
Butler, J. R., *p.* 18Nov.93
Tippet, C. H., *p.* (*t.*) 25Nov.85
Wilson Fox, F. S., *p.s.* ⊛ 14June90

Lieuts. and 2nd Lieuts. (15)

Lieutenants.
Burges, D., (*p.*) 10June93
Catford, A. E. (*p*) 10June93
Symes, H. A. (*p*) 10June93
Stotesbury, R., *p.* (*t*) 10June93
Chard, H. A. (*p*) 24Oct.94
Herapath, H. M. 6Mar.95

2nd Lieutenants.
Butler, W. 20Feb 95

Adjutant.
Vines, C. J., Maj. Glouc. R. 31Dec.91

Qua. Mast.
VD Goulsmith, S. S., *p.* 18Aug.80

Med. Officers.
Prichard, A. W., *Surg.-Capt., p.* 11May92
Young, J., *M.D., Surg.-Lt.* 6Mar 95

Acting Chaplains.
Dann, *Rev.* J. W., *M.A.* 21Nov.91
Baker Stallard Penoyre, *Rev.* S. R., *M.A.* 10June93
[*Green*—facings *Green.*]

2nd Volunteer Battalion (*late* 2nd Gloucestershire). *Gloucester.*

Hon. Colonel.
Ducie, H. J. Earl of 16June68

Lieut.-Colonel.
Atkinson, S. E., Col. 9May94

Majors.
VD Davies, W., *hon. l c., p.* 28May87
VD Holland, M. ⊛, *p.* 10Mar 94

Captains. (11)
Griffith, J. C., *p.* 10Jan.84
Spencer, H. M., *p.* 19Jan.84
Wintle, D. J., *p.* 2Mar.89
Knowles, H., *p.* (*T.*) 16Jan.92
Winterbotham, L. B., *p.* 23July92
Wenden, J. G., *p.s.* 30July92
Bannister, G. *p.s.*, (*t.*) (*R.*) *L. of M.* 5July93
Francis, E., *p.s.* 6Jan.94
Cragg, A. C. 10Oct.94

Lieuts. and 2nd Lieuts. (17)

Lieutenants.
Devereux, W. C., *p.* 19Sept.85
Northcott, R. W., *p.* 17Aug.89
Blood, J. N., (*p*) 30May91
Stuart, R. E., (*p*) 30May91
Mount-Biggs, C. E. F., *p.* (*t*) (*H*) 15Oct.92
Buchanan, P., (*p*) 29Oct.92
Deming, E., *p.* 28Apr.94

2nd Lieutenants.
Hicks-Beach, E. 26June95

Inst. of Musk.
Bannister, G., *capt.* 15Feb.90

Adjutant.
Hext, F. M., Capt. R. Ir. Rus. 8Aug 93
(*Capt. in the Army* 1July88)

Qua. Mast.
Bailey, G. W., *hon. capt., p.* 5June86

Med. Officers.
Hope, W. M., *Surg.-Capt., p.* 28Nov.91
Lunn, P. T., *Surg.-Lt.* 1May95

Hon. A. Surg.
VD Cottle, T. J. 11Feb.67

Hon. Chaplains.
Holbrow, *Rev.* T. 19Apr.71
Moore, *Rev.* C. M. 18Oct.71

Acting Chaplains.
Houghton, *Rev. Canon* E. J., *M.A.* 6Aug.55
Selby, *Rev.* W. J., *M.A.* 4June90
Gresley, *Rev.* N. W., *M.A.* 12Apr.93
[*Green*—facings *Red.*]

Digitized by Google

THE WORCESTERSHIRE REGIMENT.

Regimental District No. 29.....Worcester.
***County Precedence.* [39.]**

1st Volunteer Battalion (*late* 1st Worcestershire.)
Kidderminster.

Honorary Colonel.
VD *Knight*, Sir *F. W.*, K.C.B., *hon. c., p.* 18Feb.91

Lieut. Colonel Commdt.
VD Watson, R. T., *hon. c., p* 7Aug.95
lt. col. 21Mar.91

Lieut. Colonel.
Wheeler, E. V. V., *p.s.* 27Nov.95

Majors.
VD Goodwin, J. R., *hon. l.c., p. (t.)* 4July91
Harrison, C. K., 27Nov.95

Captains. (12)
Higgs-Walker, J. W., *p.* 13Apr.87
VD Murray, W. B., *hon. m., p.* 16Feb.89
Garratt, S., *p.* 6July87
Pearse, H. F., *p.* 27July89
Dixon, H. J., *hon. m., p. (t.)* 27June91
Thursfield, A. S., *p. (T)* 16July92
Garratt, J. W., *p.* 23Jan.93
Batten, C. A.C., *p.* 4Feb.93
Ross, C. E., *p.* 17June93
Thomas, C. W., *p. (t.)* 5Aug.93
Whitcombe, R. H., jun., *p.* 6Jan.94
Danks, R. M., *p. (t.)* 27Nov.95

Lieuts. and 2nd Lieuts. (18)
Lieutenants.
Walker, H. G., *p.* 26Apr.88
Talbot, E. W. (*p.*) (*t.*) 27June91
Watson, R. Q., *p.* 18Nov.93
Bucknall, W. B., *p.* 18Nov.93

2nd Lieutenants.
Knight, E. F. 13Aug.92
Harvey, C. J. 8Apr.95
Holder, P. G. 27Nov.95

Inst. of Musk.

Adjutant.
Northey, F. W. Capt. Worc. R. 15Dec.90
(*Capt. in the Army* 25July88)

Qua. Mast.
VD Comber, A., *hon. capt., p.* 27July81

Med. Officers.
Waddell, A.R., *M.D., Surg.-Capt., p.* 1Feb.89
Robinson, J., *Surg.-Lt.* 11Sept.95

Acting Chaplains.
Kershaw, *Rev.* J. F., *M.A.* 18June93
McLaughlin, *Rev.* E. C. L., *M.A.* 4Apr.94
Brierley, *Rev.* H., *M.A.* 12May94

[*Green*—facings *Green.*]

2nd Volunteer Battalion (*late* 2nd Worcestershire.)
Worcester.

Hon. Colonel.
Windsor, Rt. Hon. *R. G.*, Lord 6June91

Lieut. Colonel.
Deerhurst, G. W., *Visct.* 17Apr.95

Majors.
VD Bartleet, H. S., *hon. l.c., p.* 30Dec.91
Dixon, M. (*T*) 13Mar.95

Captains. (8)
VD Combs, S. J., *hon. m., p.* 16Dec.76
Wood, J. L., *hon. m., p.* 20Oct.86
Moore, W. H., *p.* 25Feb.88
Milward, C. F., *p. (t)* 19Dec.91
Wilding, H. St. J., *p.* 22Apr.93
Humphries, E. T., *p.* 27Jan 94
Milward, V. G., *p. (t)* 11Sept.95

Lieuts. and 2nd Lieuts. (12)
Lieutenants.
Bearcroft, A. J., *p.* 14Mar.86
Dingle, J., *p. (T)* 15Feb.90
Whatley, H. L., *p.* 15Feb.90
VD Blakeway, J., *p. (t.)* 15Feb.90
Idiens, F. C. (*p*) 15Aug.94

Lieutenants—cont.
Young, T., *p.* 20Nov.95
Armstrong, P. J., *p.* 20Nov.95
Milward, P. H., *p.* 20Nov.95

2nd Lieutenants.
Inst. of Musk.

Adjutant.
Edwards, C. M., Capt. Worc. R. 15June92
(*Capt. in the Army* 15Nov.86)

Qua. Mast.
Lee, J., *hon. capt., p.* 10June93

Med. Officers.
Roden, P. A., *Surg.-Lt.* 8Feb.94
Morton, E., *M.D., Surg.-Lt.* 24Oct.94

Acting Chaplains.
Potts, *Rev.* J., *M.A.* 24Apr.80
Forrest, *Very Rev.* R. W. D.D. (*Dean of Worcester*) 16Sept.93

[*Green*—facings *Green.*]

THE EAST LANCASHIRE REGIMENT.

Regimental District No. 30.....Burnley.
***County Precedence.* [3.]**

1st Volunteer Battalion (*late* 2nd Lancashire).
Blackburn.

Hon. Colonel.
VD *Starkie, Le G. N.* 27May61

Lieut. Colonel.
VD Robinson, H. J., *hon. c., p. (t)* 7Nov.94

Majors.
VD Place, W. H., *hon l.c., p* 25Mar.93

Captains. (10)
VD Booth, J., *hon. m., p.* 23June82
VD Dewhurst, R., *hon. m., p.* 4May87
Greenwood, T., *hon. m., p.* 21Dec.87
Johnston, J., jun., *hon. m., p (t)* 11May92
Robinson, F. D., *hon. m. p. (t)* 29July92
Wesley, T. H., *p.* 18Mar 93
Robinson, R. I., *p.* 7July94
Hilder, G. E., *p.* 18Feb.95
Rawlinson, J., *p.* 8Aug 95
Dixon, H. N., *p.* 11Sept.95

Lieuts. and 2nd Lieuts. (15)
Lieutenants.
Carus, A. H., *p.* 12Sept.94
Carus, E. L., *p.* 12Sept 94

2nd Lieutenants.
Holt, P. J., *p.* 19Sept.94
Smith, W. A., *p.* 12Dec.94
Robinson, T. C. 3Aug 95

Adjutant.
Voyle, H. E., Capt E. Lan. R. 10July95
(*Capt. in the Army* 18Mar.91)

Qua. Mast.
VD King, W. H., *hon. m., p.* 7May87

Med. Officer.
Martin, J. M. H., *M.D., Surg.-Capt., p., p.s.* 22May95

Acting Chaplains
Hart, *Rev.* D., *M.A.* 8July84
Lenny, *Rev.* H. S. N. *M.A.* 9Jan.95

[*Scarlet*—facings *White.*]

2nd Volunteer Battalion (*late* 3rd Lancashire).
Burnley.

Hon. Colonel.
Dugdale, J., *hon. c.* 27Nov.95

Lieut. Col. Commandant.
VD Mitchell, T., *hon. c., p.* 5May59
lt. col. 11Aug.88

Lieut. Colonel.
Hardman, J. H., *p.* 23June89

Majors.
Jobling, A., *p.* 1Aug.94

Captains. (12)
Fair, J. A. S., *p.* 26Feb.87
Walmsley, J., *p.s.* 16July87
Hardman, G. P. 12Nov.87
Sutcliffe, R. T., *p.* 30June88
VD Bear, W., *p.* 19July90
Kenyon, A., *p.* 20Dec.90
Steele, F. W., *p.* 28Nov.91
Sharples, R., *p.* 28Nov.91
Hoyle, W. S., *p.* 6Jan.94
VD Berry, W., *hon m., p. (t)* 24July95

Lieuts and 2nd Lieuts. (18)
Lieutenants.
Lucas, J. O., (*p*) 23May91

2nd Lieutenants.
Hoyle, J. C., *p.* 23Apr.93
Sharples, W. E., *p.* 5Jan.95
Grant, G. (*p*) 4May95
Sinclair, A. M. 22May95
Sutcliffe, W. K. 20May95
Porritt, A. T., *p.* 29May95

Adjutant.
Langford, W. J., Maj. R. Mar. 15Jan.91

Quarter Master.
Med. Officers.
Milne, T., *M.D., Surg.-Capt., p.* 1Feb.89
Watson A. A., *Surg.-Capt., p.* 1Feb.89
Deans, W., *Surg.-Capt., p.* 1Feb.89
Holt, T., *M.B., Surg.-Lt., p.* 7Apr.94

Hon. Chaplains.
VD Parker, *Rev.* A. T. 15Mar.60
VD Smith, *Rev.* R., *A.B.* 18Oct.60

[*Scarlet*—facings *Black.*]

Digitized by Google

THE EAST SURREY REGIMENT.

Regimental District No. 31.—Kingston.

County Precedence [4].

1st Surrey (South London).—*Camberwell.*

Hon. Colonel.

Grenfell, Maj.-Gen. Sir F. W., G.C.M.G., K.C.B., *s.* 26Oct.89

Lieut. Colonel.

Villiers, E., *hon. c., p.*(*H.*) 23May83

Majors.

D Anderson, J. J., *hon. l.c., p.* 22Mar.90

Captains. (6)

D Adams, W. J., *hon. m., p* 16Feb.84
Selby, J., *hon m., p.* 15Mar.85
D Bridges, G. H. *N., hon. m., p.* 7Nov.85
D Slyie, A. J., *hon. m., p.* 22Mar.90
Lister, G. A., *p.* 21June90
D Branston, W. F., *hon. m., p.* 11May92

Lieuts. and 2nd *Lieuts.* (9)

Lieutenants.

MacGeagh, T. F., *p.* 29Mar.90
Johnston, E. A., *p.* 25Mar.91
Whitehead, L., *p.* 31Mar.92
Jeffery, F. E., *p.* 24Sept.92
McDowall, D. R., *p.s.* 21July94
Clements, H. C., *p.* 30Jan.95

2nd Lieutenants.

Williams, F. B. (*p*) 11June92
Marshall, R. A., *p.* 30May93
Lovelock, C. P., *p.* 16Dec.93
Cobbett, G. T. B., *p.* 14Nov.94
Adj. Gorman, W. R., Capt. E. Surr. R. 9Nov.91
(*Capt. in the Army* 21June91)
Q.M. Pether, H., *hon. capt., p.* 2June90

Med. Officers.

VI Smith, C. S., *Surg.-Capt., p.* 2Apr.92
Atkinson, W. A., *M.B., Surg.-Capt., p* 14Aug.95
Carré, L. J. G., *M.D., Surg.-Lt.* 13Nov.95

Acting Chaplain.

Brooke, *Rev.* C. E., *M.A.* 5Nov.87

[*Green*—facings *Scarlet.*]

CADET CORPS.

Dulwich College.

Hon. Captain.

Leake, W. E. M. 6Feb.95

2nd Volunteer Battalion (*late* 3rd Surrey).—5, *St. George's Road, Wimbledon.*

Hon. Colonel.

VD *Pott, N., hon. c., p.s.* 24Dec.92

Lieut. Colonel.

VD Bailey, E. H., *hon. c., p.* 14Jan.93

Majors.

Mortimer, L. G. *p.* 15Apr.93
Roughton, A. H., *p.* 15Apr.93

Captains. (8)

Pott, W. H., hon. m., p.s. 26June86
Few, R. E., *p.s.* 5July90
Harvey, R. K., *p.* 15Apr.93
Lempriere, J. L., *p.* 15Apr.93
Bagshaw, W. H., *p.s.* (2) 6Jan.94
Robinson, A. S., *p.s.* 22May95
Hanbury, A. W. L., *p.s* (*H*), *I. of M.* 27Nov.95

Lieuts. and 2nd *Lieuts.* (12)

Lieutenants.

Genge, H. A. P., *p.s* 16Jan.95
Dixey, C. J., *p.s* 27Nov.95

2nd Lieutenants.

Inst. of Musk.

Hanbury, A. W. L., *capt.* 20Nov.95

Adjutant.

White, F., Capt. E. Surr. R. 1Mar.94
(*Capt. in the Army* 1Apr.88)

Qua. Mast.

Hoey, J., *hon. capt., p.* 19Mar.92

Med. Officers.

VD *Pocklington, E., Brig.-Surg.-Lt.-Col., p.* 9Jan.92
Gandy, W., *Surg.-Maj., p.* 23July93
Brushfield, T., *M.D., Surg.-Lt., s* 24Apr.95
Hird, F. R., *Surg.-Lt., p.* 24Apr.95

Hon. Chaplain.

Haygarth, *Rev.* W. 27Apr.61

CADET CORPS.

The College, Epsom.

Hon. Lieut.

Newsom, A. J. 19Dec.91

[*Green*—facings *Kiffe Green.*]

3rd Volunteer Battalion (*late* 5th Surrey).—*Kingston-on-Thames.*

Hon. Colonel.

Rugge-Price, Sir C., Bt., *p.s.* 13Apr.92

Lieut. Colonel.

VD Thompson, E. V., *hon. c., p.* 4May95

Majors.

Powell, J. L. G., *p.s.* 27July89
Edwards, F. W. H. 6Nov.95

Captains. (8)

VD Ficklin, A., *hon. m., p.* 27Oct.75
VD Hodgkin, E., *p.* 5Jan.81
Eastwood, F. B., *p.* 3Apr.89
Clarke, G. F. *p.* 9Jan.92
Bares, P. C., *p.s.* 9Jan.92
Martin, A. H., *p.s.* (*t*) 4Apr.94
Ansell, H., *p.s.* 21Nov.94

Lieuts. and 2nd *Lieuts.* (12)

Lieutenants.

Leslie, A. T. O'B., *p.* 26June93
Pryor F. V. M., *s* 23June93
Ommanney, F. F. (*p*) 1Aug.94
Howard, J., *p.s.* 1Aug 94
Terry, F. J., *p.s.* 1Aug.94
Rugge-Price, A. R 21Aug 95

2nd Lieutenants.

Parr, W R. 23Nov.94
Simpson, R. C. 7Apr.95
Bazett, S. 16Oct.95
Burnside, F. R. 30Oct.95

Adjutant.

Smith, H. L., Maj. E. Surr. R. 15Jan.94

Qua. Mast.

Macrostie, D., *p.* 6June91

Med. Officers.

VD Bateman, W. A. F., *Surg.-Maj.* 20Feb.92

Hon. A. Surg.

Izod, C. W. 22Feb.60

Acting Chaplains.

Procter, *Rev.* C. T. 27Oct.75
Young, *Rev.* A. S. W., *M.A.* 24Mar.80

[*Green*—facings *Scarlet.*]

4th Volunteer Battalion (*late* 7th Surrey).—71, *Upper Kennington Lane, S.E.*

Hon. Colonel.

Wandsworth, S. J., Lord 16Feb.89

Lieut. Colonel.

VD Bowen, A. J., *hon. c., p.s.* (2) 9Jan.89

Majors.

VD Putney, J., *hon. l.c., p.* 15Apr.87
VD Tully, T., *hon. l.s., p.s.* (*T*), (*H*) 1May89

Captains. (10)

VD Wheaton, S. B., *hon. m., p.* 19Apr.79
Burne, A. N. L., *hon. m., p.s.* (2) 26Jan.84
Bossiter, E. H. W., *p.* 22Nov.84
Thomson, B. T. L., *p.* 9Oct.86
Paton, E. L., *p.* 9Jan.92
Stephens, J. N., *p.* 19Nov.92
Terry, C. E., *p.s.* (2) 18Mar.93
Stove, A. F., *p.* 3Apr.95
Thomson, A. V., *p.s* 1May95
Collyer, G. F., *p.s.* 3July95

Lieuts. and 2nd *Lieuts.* (15)

Lieutenants.

Paton, E. L., *p.s.* 8Apr.93
Terry, F. D. D (*p.*) 14Nov.94
Stephenson, A. E., *p.s.* (2) 14Nov 94
Bidwell, E. P. (*p*) 18Oct.90

2nd Lieutenants.

Dunn, W. G. 29July93
Townroe, E. D. 5May94
Deneke, W. C., *p.* 11July94
Joseph, F. A. 8May95

Adjutant.

Treeby, H. P., Capt. E. Surr. R. 1Aug.93
(*Capt. in the Army* 5Aug 85.)

Qua. Mast.

Arkill, A. W., *p.* 7Jan.96

Med. Officer.

Lawless, E. J., *Surg.-Maj., p.* 17Apr.95

[*Scarlet*—facings *White.*]

Digitized by Google

THE DUKE OF CORNWALL'S LIGHT INFANTRY.

Regimental District No. 32. .....Bodmin.

County Precedence. [37]

1st Volunteer Battalion (*late* 1st Cornwall)—*Falmouth.*

Hon. Colonel

VD Tremenheere, G. B., *Maj. Gen. r.f.p. Ben. Army* 7July75

Lieut. Colonel.

VD Smith, G. J., *hon. c., p.* 12Dec.91

Major.

VD Rosewarne, W. E., *hon. l.c., p.* 29Aug.91

Captains. (11)

VD White, R., *hon. m., p.* 3Nov.83

Jeffery, J., *p.* 26Sept.85

VD Chilcott, G. H., *hon. m., p.s.* 15Mar.89

Gray, N., *p.* 16Mar.89

Carus-Wilson, E. W., *hon m., p.* 29Aug.91

VD Pearce, V., *hon. m., p.* 29Aug.91

Cornish, T. H., *p.s.* 8Oct.92

Grylls, T. B., *p.* 8Apr.93

Kempthorne, W. G., *p.* 21July94

Parkin, F., *p.* (*t*) 27Mar 95

Bain, F. D., *p.* 27Mar.95

Lieuts. and 2nd Lieuts. (17)

Lieutenants.

Milton, J. C., *p.* 29May89

Manger, I. W., *p.* 7Nov.91

Lieutenants—cont.

Grylls, A. S., (*p.*) 17Dec.92

White, W. R., *p.* 17Mar.94

Jackson, E. A., *p* 17Mar 94

Lanyon, E. A., *p.* 3Sept.94

Pengilly, A., *p.* 12Sept 94

Bickford-Smith, G. P., *p* 3Aug 95

Paige, J. S., *p.* 3Aug.95

Smith, G. E. S., *p.* 3Aug.95

2nd Lieutenants.

Haughton, J. W. 10Apr.95

Inst. of Musk.

Adjutant.

Ashby, G. A., Maj. D. of Corn. L. I. 14Nov.92

Qua. Mast.

Sampson, J. H. 25July94

Med. Officers.

Thomas, J. T., *Surg.-Capt., p.* 15Aug.94

Lawrie, C. R., *Surg.-Lt. p.* 26Mar.93

[*Grey*—facings *Scarlet.*]

2nd Volunteer Battalion (*late* 2nd Cornwall)—*Bodmin.*

Hon. Colonel.

VD *Hawker, W. S., hon. c., p.s.* 27July89

Lieut. Colonel.

VD Foster, L. C., *hon. c., p.s.* 27July89

Majors.

VD Childs, B., *hon l.c., p.s.* 2Nov.89

Captains. (9)

VD Langdon, T. C., *hon. m., p.* 24Apr.80

VD Cardell, W. M., *hon. m., p.* 6Jan.83

VD Hambly, S. S., *hon. m., p.* 6June85

Marsack, E. L., *hon. m., p.* 28Aug.86

Sargent, W., *hon. m., p.* 25Jan.90

Revell, R. C., *hon. m., p.* 25Jan.90

Hitchins, M. F. (*H.*) *p. I. of M.* 8Aug.90

Jerome, E. J., *p.* 3July95

Lieuts. and 2nd Lieuts. (14)

Lieutenants.

VD Kendall, R., *p.* 1July81

Ellis, G. J. L., *p.* (*t.*) 8May86

Jenkin, W. A., *p.s.* 5Mar.90

Lieutenants—cont.

Whitford-Hawkey, C. T., (*p.*) 3Dec.92

Murray, A. E., (*p.*) 3Dec.94

Dingley, J., (*p.*) 10June93

2nd Lieutenants.

Bawden, W. A. 27Feb.95

Inst. of Musk.

Hitchins, M. F., *capt.* 21Feb.90

Adjutant.

Morris, H. G., Maj. D. of Corn. L. I. 1Jan.91

Qua. Mast.

Martyn, J. K., *hon. capt., p.* 31Jan.88

Med. Officers.

VD Thompson, D., *Brig. Surg.-Lt.-Col., p.* 27Aug.90

Meadows, R. T., *M.B., Surg.-Capt., p.* 1Feb.89

Nettle, W., *Surg.-Capt., p.* 5Apr.90

Hammond W., *Surg.-Maj., p.* 5Sept.91

Acting Chaplain.

Shuttleworth, *Rev.* E. S., *M.A.* 25Dec.58

[*Scarlet*—facings *White.*]

THE DUKE OF WELLINGTON'S (WEST RIDING REGIMENT).

Regimental District No. 33. .....Halifax.

County Precedence. [30]

1st Volunteer Battalion (*late* 4th West Riding Yorkshire).—*Halifax.*

Lieut. Colonel.

VD Grey, W. G., *p.* 13May93

Major.

Foster, L. P., *p.* 8July93

Captains. (6)

Sutcliffe, H., *p.* 24Aug.89

Horsfall, R. E., *p.* 7Dec.89

Mowat, J. G., *p.* 13Sept.91

Land, W. H., *p.* 8July93

Kerr, J. R., *p.s.* (*H.*) *I. of M.* 30Oct.94

Baldwin, W. T., *p.* 3July95

Lieuts. and 2nd Lieuts. (9)

Lieutenants.

Law, F., *p* 10Sept.92

Atkinson, A. E., *p.* 10Sept.93

Davis, J. P. A., *p* 30Jan 95

Hartley, J. E., *p.* 30Jan.95

2nd Lieutenants.

Howard, J. B. 6Mar.95

Inst. of Musk.

Kerr, J. R., *capt.* 10Sept.92

Adjutant.

Logan, F. C. L. Cart. N. Lan. R. 16Nov.93

(*Capt. in the Army* 8July93)

Qua. Master.

VD Thompson, J., *hon. capt., p.* 6Apr.81

Med. Officers.

VD Dolan, T. M., *M.D., Surg.-Lt.-Col., p.* 10July95

Hackett, E. H., *Surg.-Lt.* 4May95

Acting Chaplain.

Hall, *Rev.* J. W., *M.A.* 24Jan.91

[*Scarlet*—facings *White.*]

2nd Volunteer Battalion (*late* 6th West Riding Yorkshire).—*Huddersfield.*

Hon. Colonel.

VD *Beaumont, H. F.* 18July68

Lieutenant Colonel.

Hirst, T. E., *p.s.* 20Nov.95

Majors.

Captains. (10)

VD Crowther, J., *hon. m., p.* 8May86

Hilton, J. S., *p.* 10July86

Beadon, F. W. *p.* 28Nov.89

Marsden, J., *p.* 28Feb.91

Sykes, H. H., *p.* 19Dec.91

Lockwood, R., *p.* 9Jan.92

Wrigley, J., *p.* 20Jan 94

Shaw, F. A., *p.* 22May95

Lieuts. and 2nd Lieuts. (15)

Lieutenants.

Crowther, F. J. *p.* 18Feb 86

Mellor, R. R., *p.* 22Oct.92

Sykes, E. R., *p.* 12Aug.93

Robinson, J. L., *p.* 14Aug.93

Lawton, C. A. S. *p.s.* 1May95

2nd Lieutenants.

Cooper, W., *p.* 3Mar.94

Wrigley, W. G., *p.* 18Apr.94

Sykes, A. W. 4May95

Adjutant.

Humphrys, C. V., Capt. W. Rid. R. 28ept.85

(*Capt. in the Army* 19Sept.88)

Qua. Mast.

Sharpe, T. G., *p.* 7Sept.87

Hewitt, H., *p.* 17Feb.94

Med. Officer.

Sutcliffe, J., *Surg.-Capt. p.* 1Feb.84

Acting Chaplain.

Barnsley, *Rev.* Canon J. W., *M.A.* 17May84

[*Scarlet*—facings *White.*]

Digitized by Google

THE DUKE OF WELLINGTON'S (WEST RIDING REGIMENT).

Regimental District No. 33.—*continued.*

3rd Volunteer Battalion (*late* 9th West Riding Yorkshire).

Skipton-in-Craven.

Hon. Colonel.

VD *Morrison, W.* 19May71

Lieut. Colonel.

VD Sugden, J., *hon. c., p.* 3Aug.89

Majors.

VD Robinson, G., *hon. l.c., p.* 24Mar.88

Bairstow, W., *p.* 28Sept.89

Captains. (9)

VD Weatherhead, C., *p.* 7June76

Stackhouse, W. A., *p.* 30Sept.82

Marriner, H. A. (T.), *p.* 18Sept.83

Bishworth, A. H., *p.* ✠ 21Aug.85

Sichel, H.D., p ✠ 24Sept.87

Wilkinson, R., *p.* 25Jan.90

Merrall, M. H., *p.* (*t*) 14Mar.93

Barker, W. G., *p.* 23May95

Blundell, B. C., *p.* ✠ 29May95

Lieuts. and 2nd Lieuts. (14)

Lieutenants.

Moon, S., *p.* 11July94

Tate, J. W. (*p*) 11July94

Adams, G. R. (*p*) 30Oct 95

Town, W. N., *p.* 30Oct.95

Charlesworth, C. P., *p.* 30Oct.95

2nd Lieutenants.

Dewhurst, E., *p.* 9Jan.95

Brown, E. A. 23Jan.95

Prince, W. G. 30Jan.95

Merrall, C. E. 27Feb.95

Davis, T., jun. 29 May95

Davis, J. 5June95

Adjutant.

Harris, O., Capt. W. Rid. R. 13Feb.92

(*Capt. in the Army* 12Feb.90.)

Qua. Mast.

Murray, H., *p.* 4June92

Med. Officer.

Williamson, R. E., *M.B., Surg.-Capt., p.* 27June94

Gabriel, W. M., *Surg.-Lt., p.* 16June94

Acting Chaplains.

VD Black, *Rev.* C. I. 28Oct.74

Hall, *Rev.* S. R., *M.A.* 8Apr.80

[*Scarlet—*facings *White.*]

THE BORDER REGIMENT.

Regimental District No. 34. .....Carlisle.

[68]

1st (Cumberland) Volunteer Battalion (*late* 1st Cumberland).

Keswick.

Hon. Colonel.

VD *Muncaster, J. F.*, Lord 20June78

Lt. Colonel Commandant.

VD Spedding, J. J., *hon. c., p.* 25May85

lt. col. 1July68

Lieut. Colonel.

Ainsworth, J. S., *p.* 23June94

Major.

VD Riddell, T. R., *p.* 23June94

VD Machell, T., *hon. l.c., p.* 23June94

Captains. (13)

VD Dickinson, T. W., *hon. m., p.* 10Jan.85

M'Connel, F. R., hon. m., p. (*t.*) 21Sept.89

Thomson, D. G. P. *p* ✠ 3May90

Tiffen, C. J., *p.* 13Dec.90

Bianing, W. W. R., *p.* 14Mar.91

Donald, W. N., *p.* (*t.*) 4May92

Smith, G. V., *p.* 24Sept.92

Broatch, J., *p.* (*t*) 25Feb.93

Wood, J., *p.* 5July93

Thompson, N. N., *p.* 18Apr 94

Lee, A., *p.* 21June94

Jackson, J. A., *p* 23June94

Howard-Smith, W., *p.* 9Jan.95

Williams, A. A., *p.* 7June96

Lieuts. and 2nd Lieuts. (30)

Lieutenants.

Carson, S., *p.* 24July86

Gandy, J. G., *p.* 29Apr.91

Heelis, A. J., *p.* 3July92

Thorpe, W. L., *p s.* 18Mar.93

Jackson, E., *p.* (*t*) 8Apr.93

Hasnell, J. F., *p.* 12May94

Arnott, J. (*p*) 10Oct.94

Brown, J. H., *p.* 15Oct.95

Dodgson, H., *p.* 16Oct 95

2nd Lieutenants.

Allison, W. H. A. 13Mar.95

Hill, R. S. 30Oct.95

Adjutant.

Caird, L. H., Capt. Bord. R. 16May93

(*Capt. in the Army* 1July87)

Qua. Mast.

Hodgson, I., *p.* 27June94

Med. Officers.

Macdonald, J., *M.B., Surg.-Lt.* 17May90

Symington, W., *M.B., Surg.-Capt., p.* 26Sept.94

Hon. Chaplain.

VD Dacre, *Rev.* W. 4Apr.80

Acting Chaplains.

Strickland, *Rev.* W. E. 30Dec.76

Rawnsley, *Rev.* H. D., *M.A.* 19July84

Richmond, *Rev. Canon* T. K., *M.A.* 10Jan.85

Falle, *Rev.* S., *M.A.* 29May86

Parker, *Rev.* W. H., *M.A.* 27July89

Hodgson, *Rev.* W. G. C., *M.A* 18June90

Campbell, *Rev.* H. E., *M.A.* 23Aug.95

[*Scarlet—*facings *White.*]

[78.]

2nd (Westmoreland) Volunteer Battalion (*late* 1st Westmoreland).

Kendal.

Hon. Colonel.

Cavendish-Bentinck, Lord *H.* 8July93

Lieut. Colonel.

Majors.

Weston, J. W., *p.* ✠ 9Mar.01

Nanson, J. 18Nov.95

Captains. (9)

VD Gatey, G., *hon. m., p.* 22Aug.77

Banks, J., *hon. m., p.* 26Nov.82

Thompson, J., *hon. m., p.* 21Apr.83

Robinson, J., *hon. m., p.* 15Aug.83

Nelson, B. J., *p.* ✠ 9Apr.87

Argles, T. A., *p.* 14Nov.91

Hibbert, P. J., *p.* 13Dec.91

Dawson-Greene, H. 2Dec.93

Nan, J., jun., *p.* 27Nov.95

Lieuts. and 2nd Lieuts. (14)

Lieutenants.

Heelis, E. A., *p.* 30Mar.86

Illingworth, J. R., *p.* 14Nov.91

Pearson, A., *p.* 14Nov.91

Knowles, H. J. (*p*) 6Nov.95

Campbell, A. M., *p.* 6Nov.95

Wakefield, E. W., *p.* 6Nov.95

de Montmorency, H. F. W., *p.* 6Nov.95

Rigg, R., *p.s.* 6Nov.95

2nd Lieutenants.

aquinas.

Caulfeild, A. M., *D.S.O.,* Capt. 60rd. R. 1Jan.95

(*Capt. in the Army* 27Mar.89)

Qua. Mast.

Martindale, G. E. 24Apr.95

Med. Officers.

Brumwell, G. W., *Surg.-Maj., p.s.* 11Oct.90

Cockill, W. B., *Surg.-Lt., p.* 26Nov.92

Hon. Chaplains.

Stock, *Rev.* E. P. 8July61

VD Cooper, *Ven. Archd.* J. 21Jan.63

Ware, *Rev.* H. 3Jan.64

Acting Chaplains.

Chaplin, *Rev.* W., *B.D.* 21Mar.84

Macnabb, *Rev.* J. F., *B.A.* 28Apr.94

[*Scarlet—*facings *White.*]

Digitized by Google

THE ROYAL SUSSEX REGIMENT.

Regimental District No. 35.....Chichester.

[10.]

1st Volunteer Battalion (*late* 1st Sussex.)

Brighton.

Hon. Colonel.

VD *Verrall, H., p.* 24May84

Lieut. Colonel.

VD Verrall, H. J., *hon. c., p.* 7Oct.93

Majors.

Gell, A. F., *p.* 8Apr.86
Clarke, C. S., *p.* 15Jan.94

***Captains.* (8)**

Parsons, F. C *hon. m., p.*, ✠ 8Apr.86
Woolley, A. C., p 21Feb.91
King, G. L., *p.* (*T.*) (*H.*), *I. of M.* 23Dec.91
Pollock, F., *p.* 7Jan.93
Parsons, S. B., *p.* (*t*) 24June93
Shapland, A. F. T., *p.* 9Nov.93
Abbey, H. B. B., *p.* 25July94
Talbot, H., *p.* 2July94
Hart, P. L., *p.s.*, ✠ (*R.*) 27Aug.84

***Lieuts. and 2nd Lieuts.* (12)**

Lieutenants.

Hall, M. G. A., *p.* 22May86
Tamplin, S. W. G., (*p*) 23Dec.91
Tamplin, H. R., (*p*) 23Dec.91
Welsford, H. M., (*p*) 3Dec.92
Clark, T. C., (*p*) 25Oct.93
Castle, S. M., *p.* 25July94
Holmes, L. *p.* 25July94

2nd Lieutenants.

Hall, W. G. C. (*p*) 1Aug.94

Inst. of Musk.

King, G. L., *Capt.* 20Sept.90

Adjutant.

Whately, R. P., Capt. R. Suss. R. 19Oct.90
(*Capt. in the Army* 11Nov.89)

Qua. Mast.

VD Livesay, H. J. R., *hon. m., p.* 24June93

Med. Officers.

Turton, J., *Surg.-Capt., p.* 1Feb.89
Chepmell, C. W. J., *M.D., Surg.-Capt., p* 24Apr.95
Jacomb-Hood, C. J., *Surg.-Lt.* 26June95

Acting Chaplains.

Peacey, *Rev.* T., *M.A.* 17Mar.88
Riley, *Rev.* E., *M.A.* 31Jan.93

[Scarlet—facings Blue.]

[10.]

2nd Volunteer Battalion (*late* 2nd Sussex.)

Worthing.

Lieut. Colonel.

VD Fletcher, *Sir* H., *Bt., hon. c. p.* 6May74

Majors.

VD Campion, W. H., *hon. l.c., p.* 30Apr.78
VD Norfolk, H., *Duke of*, K.G., *hon. l.c., p.s.* 4Mar.82

***Captains.* (11)**

VD Henty, A. *hon. m., p.* 31Dec.78
Lister, J. J., *hon. m., p.s.* 2Aug.84
Mostyn, E. H. J. D., *hon. m., p.s.* 14Oct.85
Barttelot, *Sir* W. G., *Bt., hon. m. p.* 13Mar.86
Helme, R. M., *hon m., p.* 9June88
Gibbings, W. L., *p.* 24Nov.88
Holmes, R., jun., *p.s.* 16Aug.90
Hodgson, B. T., *p.* (*T*) 23May91
Weekes, A., *p.* 15June91
Gorringe, W. H. (*H.*), *I. of M* 10Feb.94
Oxley, J. S., *p.s.* (*T.*) (*H.*) 10Feb.94
Campion, W. R., *p.* 19Dec.94

***Lieuts and 2nd Lieuts.* (17)**

Lieutenants.

Bunbury, H. J., *p.* 5Oct.89
Nix, J. A., *p.s.* 18June91
Harrison, E. R., *p.* 30July94
Nix, C. G. A., (*p*) 8Sept.92
Messel, L. C. R., *p.* 8Sept.92
Hardy, G. C., *p.* 25July94
Clarke, J. G., *p.* 10July95
Staffurth, E. H., *p.s.* 10July95
Wilson, C. E., *p.* 10July95
Woodbridge, G. C. W., *p.s.* 10July95
Campbell, W. F. (*p*) 20Oct 95

2nd Lieutenants.

Inst. of Musk.

Gorringe, W. H., *capt.* 28Nov.94

Adjutant.

O'Grady, H. H. M., Capt. R. Suss. R. 7Mar.91
(*Capt. in the Army* 19Jan.91.)

Qua. Mast.

VD Cortis, A., *hon. capt., p.* 31May78

Med. Officers.

VD Lewis, C. F., *Brig.-Surg.-Lt.-Col.* 7Jan.91
Hawken, G. L. L., *Surg.-Lt.* 31Mar.77
1Oct.77
Candle, A. W. W., *Surg.-Lt.* 18May78
Vores, W. M., *M.B. Surg.-Maj., p.* 6Nov 95

Hon Assist. Surg.

Evershed, C. L. 18May90

Hon. Chaplain.

Elliott, *Rev.* E. K. 17Nov.63

Acting Chaplains.

Wilson, *Rev.* C. W. G., *M.A* 26Aug.93
Scobell, *Rev.* J. F., *M.A.* 25July94

[Scarlet—facings Blue.]

CADET CORPS.

St. John's College, Hurstpierpoint.

Hon. Lieutenant.

Marsh, C. 2June94

[35.]

1st Cinque Ports.—(*Cinque Ports and Sussex.*)

Hastings.

Hon. Colonel.

Dufferin and Ava, Most Hon. *F. T.*, Marquis of, K.P. G.C.B., G.C.M.G. 5Dec.91

Lieut. Colonel.

Brookfield, A. M., *hon. c., p.* 18Sept.84

Major.

Richardson, A., *p.s.* 6Feb.95

***Captains.* (7)**

Vidler, J. S., *p.* 29May86
Langham, F. G., *p.* 3Jan.91
Beeching, H. A., *p.* 6May91
Andrews, J. C. L., *p.* (*H.*), *I. of M.* 6June91
Johnstone, H. S., *p.* 8Aug.91
Adam, J. L., *p.* 28Sept.93
Ellice, E. C., *hon. m., p.* 4Apr.94

***Lieuts. and 2nd Lieuts.* (11)**

Lieutenants.

Selmes, C. A., *p.* 27Nov.89
Inderwick, W. A., (*p*) 7Nov.91
Cory, E. J., *p.* 23Sept.93
Ashby, J. W. F. W., *p* 23Sept.93
Vidler, A. E., *p.* 23Sept.93

2nd Lieutenants.

Bacon, W. B., *p.* 6May93
Rowe, P. C. 8Aug 94
Killerman, C. H. W. 30Jan.95

Inst. of Musk.

Andrews, J. C. L., *capt.* 1Feb.93

Adjutant.

Farrell, J. C. Maj. R. Suss. R. 19Jan.91

Qua. Mast.

VD Weston, S. T., *hon. m., p.* 26Mar.91

Med. Officers.

Marshall, J. J. *Surg.-Capt., p.* 1Feb.82
Skinner, E. W., *M.B., Surg.-Capt., p.* 1Feb.86
Thorne, A., *Surg.-Lt., p.* 5Aug.93

Acting Chaplains.

Currie, *Very Rev.* E. R., *M.A.* 9Aug.84
Crosse, *Rev.* A. J. W., *B.A* 16Mar.86
Tindall, *Rev.* H. C. L., *B.A* 6Mar.92
Goodwyn, *Rev. Canon*, F. W. *M.A.* 6May93
Maude, *Rev.* C. F., *M.A.* 22July93

[Grey facings Blue.]

Digitized by Google

THE HAMPSHIRE REGIMENT.

Regimental District No. **37**.....Winchester.

[44.]
1st Volunteer Battalion (*late* 1st Hampshire). *Winchester.*

Hon. Colonel.
VD Humphery, Sir *W. H.*, Bt., K.C.B., *Col.*, *p* 28June88

Lieut. Colonel Commandant.
VD Cave, T. S., *hon. c., p.*, ✠ 19Apr.90

Com. Bn. 28June88

Lieut. Colonel.
Simonds, R. H., *p.s.* (*T.*) 28Jan.91

Majors.
May, J., *hon.l.c.*, *p.* 3Nov.89
VD Ruck, W. E., *hon. l.c.*, *p.s.* ✠ 6Feb.95

Captains. (13)
Mortimer, G. F. W., *hon. m., p.* 24July78
Martin, *Rev.* H., *M.A.*, *hon. m., p.* 28June83
East, A. H., *p.* ✠ 24Mar.88
Woodham, T. H., *p.s.* (*H*); *I. of M.* 4Aug.88
Barr, J. C., *p.s.* 9Jan.89
VD Hewett, R., *p.* ✠ 14Dec.89
Wooldridge, C. S., *p.* ✠ 31May90
Stilwell, G. H., *p.s.* 13Dec.00
Saenton, *W.*, *hon. m., p.* 4Mar.93
Naish, *Rev.* W., *B.A.*, *p.* ✠ 23June94
Wetherall, F. L., *hon. m., p.s.* 6Feb.95
Bowker, A. *p.* 27Mar.95
Bernard, E. B., *p.* 29May95

Lieuts. and 2nd Lieuts. (19)

Lieutenants.
East. A. E., *p.* (*t*) 15Nov.84
Longman, F. P., *p.* 14Dec.89
Thomas, D. J., *p.* 30June91
Farr, E. A. (*p*) 4Nov.91
Stilwell, J. B. L., *p.s.* 29Oct.92
Pern, E. C., *p.* 29Oct.92
Mortimer, A. F., *p.* 29Oct.92
Godwin, C. E., *p.* 6May93
Du Pontet, R. L. A., *p.* 12Dec.94
Johnson, R. A. (*p*) (*t*) 6Feb.95

2nd Lieutenants.
Butler, L. J. P. (*p*) 7Oct.93
Davies, S. A. (*p*) 11July95
Sumner, B. J. Le C. 14Aug.95

Inst. of Musk.
Woodham, T. H., *capt.* 15Nov.90

Adjutant.
Thackwell, W. H., Maj. Hamps. R. 16Apr.94

Qua. Mast.
Wetherall, H. L., *hon. capt., p.* 4Feb.88

Med. Officers.
Loveless, W. K., *Surg.-Capt.*, *p* 28Nov.91
Griffiths, W. A., *Surg.-Lt.* 16June94

Med. Officers—cont.
Evans, J. W., *Surg.-Lt.* 29Sept.77

Hon. A. Surg.
Pern, A. 27Mar.89

Acting Chaplains.
Lee, *Rev.* Canon J. M., *M.A.* 10Apr.80
Leigh, *Rev.* J. de V., *M.A.* 7Jan.93

CADET CORPS.
Winchester College.

Hon. Captain.
Steel, H. C. 17Sept 92
(*Scarlet*—facings *White.*]

[44.]
2nd Volunteer Battalion (*late* 2nd Hampshire). *Southampton.*

Hon. Colonel.
Fitz-Wygram, Lt. Gen. Sir *F. W. J.*, Bt., *Col.*, 15 *Hrs.* 7Jan.91

Lieut. Colonel.
VD Perkins, E. K., *p.s.* ✠ 15Aug.91

Majors.
Candy, C. H. H., ✠, *p.* 24Jan.95
Coles, R. E., *p.* 13Mar.95

Captains. (5)
Abraham, G., *p.s.* 4Feb.82
Sharp, J. R. P., *p.* 14Dec.84
Cooksey, S., *p.s.* 29May86
Emanuel, M., *p.* (*t.*) 21Dec.89
Elliott, W. P., *p.* (*t.*) ✠ 9June94
Capper, G. W., *p.* (*t.*) 9June94
Garton, W., *p.* 23Jan.95
Perkins, J. T., *p.* 13Mar.95

Lieuts. and 2nd Lieuts. (12)

Lieutenants.
Elliott, E. J., *p.s.* 7Sept.81
Smee, B. A., *p.* 5Oct.92
Page, G. K., *p.* 5Oct.92
Rainier, J. L., *p.*, ✠ (*t*) 9June94
Bell, R. 14Aug.95

2nd Lieutenants.
Kenyon-slaney, F. G., Capt. Durh. L. I. 10Oct 91
(*Capt. in the Army* 28Nov.87)

Qua. Mast.
Ruffell, G. E. M., *p.* 16Mar.89

Med. Officers.
Wade, A. B., *M.B.*, *Surg.-Capt.*, *p.* 5May88
Cæsar, R. T., *Surg.-Maj.*, *p.* 20Oct 95

Acting Chaplain.
Lidbetter, *Rev.* S. 20Feb.95
(*Scarlet*—facings *White.*]

[44.]
3rd (Duke of Connaught's Own) Volunteer Battalion (*late* 3rd Hampshire). *Portsmouth.*

Hon. Colonel.
VD *General* H.R.H. *Arthur W. P. A.*, Duke of *Connaught and Strathearn*, K.G., K.T., K.P., G.C.S.I., G.C.M.G., G.C.I.E., K.C.B., *S. Gds.*, *½ Col. in Chf. Rif. Brig.*, *A.D.C., s.* 26Mar.93

Lieut. Colonel Commdt.
Perkins, A. F., *hon. c., p.* ✠ 27May93

lt. col. 14Dec.89

Lieut. Colonel.
VD Holbrook, A. R., *hon. c., p.* ✠ 24June93

Majors.
Kent, G. E., jun., *p.* ✠ 18Jan.90
VD Stubington, F., *p.* (*t.*) 24June93

Captains. (12)
VD Appleby, J. H., *hon. m., p.* (*T.*) 9June83
Bone, A. H., *hon. m., p.* ✠ 28May84
Curtis, G. E., p. 29May86
Peters, J. W., *p.* (*t.*) 1Jan.90
Peters, S. C., *p.* ✠ 18Jan.90
Newby, C. H., *p.* (*t.*) 1 June92
Pink, J. E., *p.* (*t*) 11Feb.93
Churcher, G., *p.* (*t*) 12Apr.93
Seward, P. W., *p.* (*t*) 1 May93
Long, C. W., *p.* 10 May93
Rake, J. E., *p.* 16June94

Lieuts. and 2nd Lieuts. (13)

Lieutenants.
Simmons, H. O. (*p*) 26Jan.81
Arnold, E. (*p*) 7Jan.91
Chadwick, J., *p.* 19Dec.91
Brownfield, H. M., *p.* 19Dec.91
Lipscomb, F. W., *p.* 1 Feb.93
Gibson A. E., *p.* 8Aug 94
Addison, G. B., *p.* 8Aug 94
Cooper, E. H., *p.* 8Aug 94
Howe, J. J., *p.* 14Aug 95
Edmonds, G. W. 14Aug.95
Malpas, J. 14Aug.95

2nd Lieutenants.
Adjutant.
de Winton, C., Capt. Hamps. R 1Aug.95
(*Capt. in the Army* 15Apr.89.)

Qua. Mas.
VD Snook, G., *hon. capt., p.* 8Feb.90

Med Officers.
VD Smith, H. R., *Brig.-Surg.-Lt.-Col.*, *p.* 17Aug.89
Knott, C., *Surg.-Capt.*, *p.* 1Feb.89

Med. Officers—cont.
Hunter, *L. J.*, *Surg.-Capt.*, *p* 1Feb.89
Crouch, E. T., *Surg.-Capt*, *p.* 1Jan.90
Tichurst, C. S., *Surg.-Lt.* 14Sept.89

Hon. Chaplain.
VD Grant, *Rev.* E. P. 22Nov.70
[*Scarlet*—facings *White.*]

[44.]
4th Volunteer Battalion (*late* 4th Hampshire). *Bournemouth.*

Hon. Colonel.
Montagu, H. J., Lord 26Apr.85

Lieut. Colonel.
Vandeleur, J. O., *hon. c., p.* 4Feb.80

Majors.
Thomson, J. R., *p.s.* 26Apr.85
VD Roberts, J. H., *p.* 4May95

Captains. (8)
VD Eyre, F. H. D., *hon. m., p.* 14Jan.74
Douglas-Scott-Montagu, *Hon.* J. W. E., *p.* 16Dec.85
Haydon, C. J., *p.* 10Feb.94
Ramsay, F. W., *p.* 12Dec.94
George, C. A. D., *p.* 9Jan.95

Lieuts. and 2nd Lieuts. (12)

Lieutenants.
Latham, F. P. (*p.*) 7Mar.91
Bennett, R. A., *p.s.* 7Oct.93
Pithie, A. D., *p.* 7Oct.94
Davey, A. R., *p.s.* 7Oct.93
Macgillycuddy, N., *p.* 14Nov.94
Wrightson, J. F. H., *p.* 14Nov.94

2nd Lieutenants.
Heppenstall, H. C., *p.* 14Nov.94
Ball, A. E., *p.* 2Jan.95
Jenkins, E. W., *p.* 9Mar.95

Adjutant.
Crofts, E. S., Capt. Hamps. R. 24June85
(*Capt. in the Army* 29Aug.88)

Qua. Mast.
Day, W. J., *p.* 27May93

Med. Officers.
Marriner, W. H. L., *M.B.*, *Surg.-Lt.* 3Feb 94
Paine, G. R. B., *Surg.-Lt.* 27Feb.95

Acting Chaplains.
Bodkin, *Rev.* W. D., *M.A.* 18July85
Bennett, *Rev.* A. S., *M.A.* 14Nov.91
Crick, *Rev.* A. C., *M.A.* 5May94
[*Scarlet*—facings *White.*]

Digitized by Google

THE HAMPSHIRE REGIMENT.

Regimental District No. **37**—*continued.*

[58.]

5th (Isle of Wight, "Princess Beatrice's") Volunteer Battalion (*late* 1st Isle of Wight).

Newport.

Hon. Colonel.
Col. H.R.H. Prince *Henry Maurice of Battenberg*, K.G. 22Aug.85

Lieut. Colonel.
Cradock, E. W., Hon. Lt. Col., ret. pay, *hon. c., p.* ✠ 17Jan.91

Majors.
VD Dashwood, F., *hon. l.c., p.* 5Oct.86
Seely, C. H., *p.s.* (*t*) 25Nov.93

Captains. (8)
Way, H. J., *hon. m., p.* 14Dec.81
Saunders, T. R., *hon. m., p.* (*t.*) 25Jan.82
Arnell, W. T., *hon. m., p.* (*t.*) 5Mar.84
Ellery, J., *p.* 20Nov.86
Sweetman, H., *p.* 22Oct.92
Sweetman, C., *p.* 23Oct.92
Jolliffe, A. F., *p.* 11Feb.93

Lieuts. and 2nd Lieuts. (12)

Lieutenants.
Beckingsale, B. B., *p.* 25July94
Davey, C. F., *p.* 25July94

2nd Lieutenants.
Grant R. P. 9June94
Fardell, J., *p.* 21July94
Etches, C. H. 3Apr.95

Adjutant.
Westmorland, H. G., Capt. Hamps. R. 23Apr.92
(*Capt. in the Army* 3May91)

Qua. Mast.
Woodward, R. 23June94

Med. Officers.
Mackenzie, K. W. I., *Surg.-Lt., p.* 25Mar.93

Acting Chaplain.
Smith, *Rev.* C., *M.A.* 11Feb.93

[*Green*—facings *Green.*]

THE SOUTH STAFFORDSHIRE REGIMENT.

Regimental District No. 38.....Lichfield.

County Precedence. [18.]

1st Volunteer Battalion (*late* 1st Stafford).

Handsworth by Birmingham.

Hon. Colonel.
Dartmouth, W. H., Earl of 28Nov.91

Lieut. Colonel.
VD Cochrane, J. B., *hon. c., p.s.* 30Jan.86

Majors
VD *Wilkinson, J. H., hon. l.c., p.s.* (*T.*) 20Mar.86
VD Wilkinson, H., *hon. l.c., p.* 21Apr 94
Collie, C. H. ✠ 5May94
Rabone, A. J., *p.* ✠ 26May94

Captains. (8)
Hall, J. P., *hon. m., p.* 2Apr.87
King, H. C., *p.* (*t.*) 15Mar.90
Wearing, W. H., *p.* 16Jan.92
Wilkins, J., *p.* 11Feb.93
Heaton, W., *p.* (*T*) 21Apr.94
Hart, A. E., *p.* (*t.*) 9June94
Crosskey, C., p. (*t.*) 14Nov.94
Tranaker, G. W. F. R., *p* 2Jan.95
Stone, B. W., (*H*) 27Feb.95

Lieuts. and 2nd Lieuts. (14)

Lieutenants.
Hingley, H. B., *p.* 12Dec 94
Fellows, R., *p.* 12Dec 94
Turner, A., *p.* (*t*) 12Dec.94
Petley, W., *p.* 12Dec.94

2nd Lieutenants.
Williams, W. O. (*p*) 28 Mar.94
Rooker, G. H., *p.* 28Nov.94
Clarke, G. F., *p.* 12Dec.94
Crompton, J. A. P., *p.* 15May95

Adjutant.
Sears, J. W., Capt. S. Staff. R. 7Dec.92
(*Capt. in the Army* 10Apr.89)

Qua. Mast.
Kimpton, E. R., *hon. capt. p.* 17May90

Med. Officers.
Smith, H. H., *Surg.-Maj., p.* 19Dec.91
VD Jackson, W. F. M., *Surg.-Lt.* 25Feb.88
Griffiths, C. T., *Surg.-Capt., p.* 12Aug.93

Hon. A. Surg.
Lamb, E. W. 9Feb.99

Acting Chaplain.
Hodgson, *Rev.* A., *M.A.* 2Apr.92

[*Scarlet*—facings *White.*]

2nd Volunteer Battalion (*late* 3rd Stafford).

Walsall.

Hon. Colonel.
Manningham-Buller, Maj. Gen. E. M. 12June86

Lieut. Colonel.
VD Fisher, T. T., *hon. c., p.* 11Dec.86

Majors.
VD Smith, C. E., *hon. l.c., p.* 9Oct.86
Williamson, J. T., *p.* 14May87

Captains. (8)
Proctor, H. E. (*t.*), *p.* 12Sept.85
Williamson, R. S., *p.* 3May86
Smith, E. H., *p.* 17July86
Thomas, R. J., *p.* 26July90
Wilson, J. S., *p.* ✠ 23Nov.90
Booth, J. W., *p.* 24June93
Parker, R. A., *p.* 1May95
Welshman, M. G., *p.* 1May95

Lieuts. and 2nd Lieuts. (12)

Lieutenants.
Holton, R., *p.* 8Sept.92
Fletcher, J. A., *p.* 8Sept.92
Campion, H. (*p*) 30Oct.95

2nd Lieutenants.
Shannon, W. B. 10Apr.95
Hall, W. 9Oct.95

Adjutant.
Barlow, H. Capt. S. Staff. R. 1Aug.93
(*Capt. in the Army* 30Dec.91)

Qua. Mast.
VD Nickols, H. 26July90

Med. Officers.
VD Clark, J., *M.D., Surg.-Lt., Col., p.* 1Feb.89
Taylor, M., *Surg.-Capt., p.* 1Feb.89
Butter, J. K., *M.D., Surg. Capt., p.* 6Dec.90

Hon. Chaplain.
Stoney, *Rev.* R. B. 8Oct.70

Acting Chaplains.
Fitzgerald, *Rev.* E. M., *M.A.* 19May75
Laing, *Rev.* J. F. 24Oct.85

[*Scarlet*—facings *White.*]

3rd Volunteer Battalion (*late* 4th Stafford).

Wolverhampton.

Hon. Colonel.
VD *Tudor, G. S., hon. c., p.s.* 3May93

Lieut. Colonel Commandant.
VD Pritchard, E., *hon. c., p.* 10Apr.95
lt. col. 27May93

Lieut. Colonel.
VD Thorne, E. H., *hon. c., p.* (*t.*) 10July95

Majors.
VD Morgan, J. B., *hon. l.c., p.* 17June93
Graham, C.W. 10July95
Manby, A. M., (*t*) 25Sept 95

Captains. (12)
VD Walker, G. W., *hon. m., p.* (*t.*) 17Mar.88
McBean, A., *p.* 4Aug.88

Captains—cont.
Hodson, L. W., *p.* 12Apr.90
Brewer, J. F., *p.* (*t.*) 5July90
Waterhouse, T. F., *p.* (*t*) 9July92
Clark, B. O., *hon. m., p.* 17June93
Haden, W. H., *p.* 29July93
Magrane, V. J., *p.* 19Aug.93
Marston, C., *p.* 24Apr.95
Bayley, B. M. P., *p.* 22May95
Denton, H. S., *p.* 25Sept 95

Lieuts. and 2nd Lieuts. (18)

Lieutenants
Wilson, C. L. N., *p.* (*t.*) 19Dec.94
Roberts, J. W., *p.* 25Sept.95

2nd Lieutenants.

Adjutant.
Greenfield, H., Capt. S. Staff. R. 15Jan.94
(*Capt. in the Army* 10May93)

Qua. Mast.
Longden, R., *hon. capt., p.* 6June85

Med. Officers.
MacMunn, C. A., *M.D., Surg.-Capt., p.* 1Feb.89

Hon. Chaplain.
VD Lee, *Rev.* C., *M.A.* 30Mar.72

Acting Chaplains.
Underhill, *Rev.* P. L., *M.A.* 4Aug.88
Swindell, *Rev.* T. G. 7Apr.94

[*Scarlet*—facings *Blue.*]

Digitized by Google

THE DORSETSHIRE REGIMENT.

Regimental District No. 39,.....Dorchester.

County Precedence. [16.]

1st Volunteer Battalion (*late* 1st Dorsetshire).

Dorchester.

Hon. Colonel.

VD Mansel, G. P. 16Aug.76

Lieut. Colonel.

VD Williams, R., *hon. c., p.s.* 21Dec.89

Majors.

VD Stone, W. A., *hon. l.c., p., (t.)* 14Jan.88

VD Hodges, J. F., *hon. l.c., p.* 8Nov.90

Captains. (10)

VD Whetham, W. T., *hon. m., p.s.* 2Apr.79

George, H. T., *hon. m., p. (t.)* 28Sept.82

Wheatley, F. G., *p.* ⓧ 19May88

Freame, B. E., *p.* 8Sept.88

VD Williams, W. H., *hon. m., p.* 12July90

Bond, G. D., *p.* 18Apr.92

Williams, H. S., *p.s. (t.)* 8Aug.94

Lieuts. and 2nd Lieuts. (15)

Lieutenants.

Matthews, G. G., *p.* 1July81

Groves, H. J., *p.s. (t.)* 6Dec.82

Baxter, W. H., *p.* 17Nov.88

Hill, C., *p.* 6Feb.92

Ellis, C. A., *p.s.* 6Feb.92

Wildman, W. B., *p.* 9July92

Symonds, A. G., *p.* 21Jan.93

Pope A. R., *p.s.* 2Nov 93

Bond, R. A., *p.* 18Mar.95

2nd Lieutenants.

Whetham, A., *p.* 10Dec.92

Woodhouse, F. D., *p.s.* 2Dec.93

Rixon, W. A. 14Nov.94

Hughes-D'Aeth, C. C. 6June95

Adjutant.

Ridley, E. K., Capt., Dorset R. 15June95

(*Capt. in the Army* 31Dec.90.)

Qua. Mast.

VD Cross, T. R., *hon. capt., p.*

Med. Officer.

Hay, W. A. E., *Surg.-Maj., p.* 8July93

Chambers, H. F. T., *Surg.-Lt.* 20July93

Hon. A. Surg.

Spooner, E. M. 2May67

Acting Chaplains.

Lyon, *Rev.* W. H. 10Jan.77

Everett, *Rev.* H. 25June79

Parish, *Rev.* W. O., *M.A.* 18Oct.90

[*Green*—facings *Scarlet.*]

CADET CORPS.

(1)

Sherborne School.

Hon. Captain.

Wildman, W. B. 18Sept.88

(2)

County School, Dorchester.

Hon. Captain.

[*Scarlet*—facings *White.*]

THE PRINCE OF WALES'S VOLUNTEERS (SOUTH LANCASHIRE REGIMENT).

Regimental District No. 40.....Warrington.

County Precedence. [3.]

1st Volunteer Battalion (*late* 9th Lancashire).

Warrington.

Hon. Colonel.

VD *Greenall, J. F., hon. c., p.* 18Feb.95

Lieut. Colonel.

Ridgway, J. C., *p.* 23Jan.95

Major.

Widdows, H. J. 18Feb.93

Captains. (7)

Buckton, J. D., *p.s. (T.)* Ⓢ 25Apr.85

Baynes, R. W., *p. (t.)* 11Dec.86

Edelsten, J. A., *p.* Ⓢ 5Mar.91

Appleton, F. M., *p.* 25Mar.93

Chorley, R. J., *p.* 25Mar.93

Fairclough, J. D., *p.* 4Nov.93

Ridgway, J. H., *p.* 22May95

Lieuts. and 2nd Lieuts. (11)

Lieutenants.

Fairclough, B., *p.* 4May95

Hamer, T., *p.* 3July95

Patterson, J. N., *p.* 3July95

Fletcher, E. L., *p.* 3July95

2nd Lieutenants.

Adjutant.

Silverthorne, J. W. R., Capt. York R. 15Feb.93

(*Capt. in the Army* 31Oct.88)

Qua. Mast.

VD Hutchinson, T., *hon. capt., p.* 6Sept.84

Med. Officer.

Adams, J., *M.B., Surg.-Capt., p.* 15Mar.90

Acting Chaplains.

Siddall, *Rev.* R. W. H. 19May75

Willis, *Rev.* F. W., *M.A.* 22Aug.88

[*Scarlet*—facings *White.*]

2nd Volunteer Battalion (*late* 21st Lancashire).

St. Helens.

Hon. Colonel.

VD *Gamble, D.*, C.B., *hon. c. p.* 17Dec.87

Lieut. Colonel.

VD Pilkington, W. W., *hon. c., p.* 17Dec.87

Majors.

VD Pilkington, R., *hon. l.c., p.* 2May83

VD White, J. S., *hon. l.c., p* 11May91

Captains. (10)

VD McTear, J. W., *hon. m., p.* 29Oct.73

VD Gamble, J. C., *hon. m., p.* 30Oct.83

Dickinson, J. H., *hon. m., p.* 5Dec.85

Shaw, W. L., *p.* 2Apr.87

VD Cook, W. J., *hon. m., p.* ⓧ 16July87

Gamble, D., jun., *p.* 7Jan.88

Wolfenden, J. L., *hon. m., p.* ⓧ 22Aug.88

Hadley, W. S., *hon. m., p.* 3Aug.89

Lewis, R., *hon. m., p.* 5Oct.89

Thomson, W. R., *p.* 3Feb.94

Lieuts. and 2nd Lieuts. (15)

Lieutenants.

White, F., *p.* 6Mar.86

Carey, A., *p.* 5Dec.88

Thomas, R. W. H., *p.* 5Dec.88

Hopgood, J. T., *p.* 10Oct.91

Plews, G., *p.* 10Oct.91

Gray, A., *p.* 13Jan.94

Pilkington, A. R., *p.s.* 12May94

Brewis, A., *p.* 21Aug 95

2nd Lieutenants.

Adjutant.

Owen, R. H., Capt. S. Lan. R. 7Nov.94

(*Capt. in the Army* 12Jan.94)

Qua. Mast.

VD Balshaw, C., *hon. capt., p.* 26Sept.83

Med. Officer.

Knowles, F. J., *Surg.-Capt., p.* 5Mar.90

[*Green*—facings *Scarlet.*]

Digitized by Google

THE WELSH REGIMENT.

Regimental District No. 41.....Cardiff.

[5.]

1st (Pembrokeshire) Volunteer Battalion (*late* 1st Pembrokeshire).

Haverfordwest.

Lieut. Colonel.

VD Evans, W. P., *hon. c., p.* 4Feb.88

Majors.

White, R. W. E., Hon. Lt. Col. ret. pay, *hon. l.c.* 24Mar.88

VD Evans, E. E., *hon. l.c., p.* 12Oct.89

Captains. (10)

VD Roberts, W. R., *hon. m., p.* 16May77

VD Bytheway, W., *hon. m., p.* 27July81

Price, H. P., *hon. m., p.* 11Apr.88

George, T. P., *p.* 17Nov.89

Williams, O. H. S., *p.* 4Oct.93

Williams, T. G., *p.* 30July92

Davies, W. H., *p.* 9Sept.93

Eaton-Evans, W. G., *p.* 14Nov 94

Holmes, H. S., *p.* 20Feb.95

Roderick, W. B., *p.* 21Aug.95

Lieuts. and 2nd Lieuts. (15)

Lieutenants.

VD Phillips, I., *p.* 1July81

Williams, M. H., *p.* 28May85

Beddoe, A. F., *p.* (*t.*) 27May85

Edwards, H., *p.* 25Feb.93

Treweeks, H. H., *p.* (*t.*) 25Feb.93

Griffith, W., *p.* 20Nov.95

Norton, A. E. O., *p.* 20Nov.95

James, W. E., *p.* 20Nov.95

Roberts, W. L., *p.* 20Nov.95

Williams, J. L. H., *p.* 20Nov.95

2nd Lieutenants.

Adams, J. L. 11July94

Sharp, F. L., *p.* 5Dec.94

Hughes, J. H., *p.* 30Jan.95

John, J. 15Sept 95

Adjutant.

Goldschmidt, E. S. D., Capt. Welsh R. 10 Mar.93 (*Capt. in the Army* 1July88.)

Qua. Mast.

James, T. L., *p.* 8Oct.92

Med. Officers.

VD Griffith, G., *Surg.-Maj.* 1Oct.92

Hughes, W. L., *Surg.-Lt.* 14Sept.81

Phillips, J. M., *M.D., Surg.-Lt.* 27Jan.83

Evans, E., *M.B., Surg.-Lt.* 17Nov.88

Lloyd, W. H., *Surg.-Capt., p.* 2July92

Williams, J. H. H., *Surg.-Lt.* 9Apr.92

Acting Chaplains.

Hilbers, *Rev.* G. C. 10 Jan.76

Davies, *Rev.* D. H. 31 Jan.77

Brown, *Rev.* C. G., *B.A.* 28Oct.82

Bowen, *Rev.* D., *B.A.* 4Apr.88

Price, *Rev.* C. L. 3June94

[*Scarlet*—facings *Dark Blue.*]

[27.]

2nd Volunteer Battalion (*late* 1st Glamorganshire).

Margam, Taibach, Glamorganshire.

Hon. Colonel.

VD *Vivian*, Col. *A. P.*, C.B. 27Nov.95

Lieut. Col. Commandant.

Llewellyn, H. R., *p.* 30Oct.95

Lieut. Colonel.

Majors.

VD Powell, W. S., *hon. l.c., p.c.* 28Apr.94

Captains. (12)

VD Jones, J., *hon. m., p.* 1Dec.75

VD Brick, W. D., *hon. m., p.* 16Apr.79

VD Gray, T., *hon. m., p.s.* 28Aug.80

Green, E. L., *hon. m., p.* 20Oct.81

Vivian, H. W., *p.* 1Aug.85

Morris, J. O., *p.* 17Mar.88

VD David, D. R., *hon. m., p.* 28June90

VD Thomas, R., *hon. m., p.* 26Mar 91

Eden, R. G. R., *p.* 9Feb 93

Sinclair, A., *p.* 11Feb.93

Coath, J. C., *p.* 10June93

Knox, E., *p.* 28Apr.94

Lieuts. and 2nd Lieuts. (18)

Lieutenants.

VD Gray, W. S. J., *p.* 30July73

Cound, H., *p.* 8May82

Boucher, T. B., *p.* 3June88

Davies, E., *p.* 2Nov.89

Griffith, A. H., *p.* 2Nov.89

David, F. J., *p.* 30Oct 91

Naysmith, L. J., *p.* 11Feb.93

John, W., *p.* 11Feb 93

McCaul, J. P., *p.s.* 28Apr 94

Thomas, I. E., *p.* 30Oct.94

Knott, G., *p.* 30Oct.94

Harris, J. S., *p.* 30Oct 94

2nd Lieutenants.

Randall, H. J. 4Sept 95

Adjutant.

Coke, R. B., Capt. Welsh R. 1Jan.95 (*Capt. in the Army* 8Juness)

Qua. Mast.

Burgess, H. A. 2Jan.95

Med. Officers.

Davies, J. H., *Surg.-Maj.* 6Mar.92

Jones, J. A., *Surg.-Capt., p.* 12May94

Acting Chaplains.

Hughes, *Rev.* J. P. 16Dec.76

Jones, *Rev.* S. 1Aug.77

Morris, *Rev.* H. 18Apr.88

Morris, *Rev.* B. 8Feb.94

[*Scarlet*—facings *Blue.*]

[27.]

3rd Volunteer Battalion (*late* 2nd Glamorganshire).

Cardiff.

Hon. Colonel.

Clark, G. T. 6Nov.71

Lieut. Col. Commandant.

VD Cresswell, P. H. (*t.*), *hon. c., p.* 1June81

Com. Bn. 1June81

Lieut. Colonel.

VD Lewis, D. R., *hon. c., p.* 16Dec.85

VD Gaskell, J., *hon. c. p.* (*T.*) 30Dec.91

Majors. (4)

VD Phillips, T., *hon. l.c., p.* 9Jan.86

Bell, W., *p.* 12Mar.87

VD Grover, H. L., *hon. l.c., p.* 17May90

Craig, J., *p.* 17Mar.94

Captains. (23)

Jones, W. E., *hon. m., p.* 12May83

Coleman, S., *p.* 16Nov.83

Carmichael, D. C., *p.* 17Nov.83

James, A. P., *hon. m., p.* 29Dec.83

Vaughan, E. M. B., *hon m. p.* (*T.*) 21May85

Aberdare, H. C., *Lord, hon. m., p.* 15June85

David, J. J., *p.* (*t.*) 14Oct.85

Morgan, M., *p.* 9Jan.86

Istance, D. S., *p.* 13Feb 86

Bell, W. F., *p.* 12Mar.87

Lewis, A. L., *p.* 19Oct.89

VD Jones, L. P., *hon. m., p.* 12July90

Captains—cont.

Hill-Male, R., *hon. m., p.s.* 12July90

James, F., jun., *p.* 15Aug.90

Dowdeswell, T. H., *p.* 5Apr.92

Probert, J. M., *p.* 2Apr.92

Jenkins, D. T., *p.* 17Mar.94

Lewis, R., *p.* 17Mar.94

Morris, W. D. J., *p.* 16June94

Ensor, F. W. p. (*T.*) 21July94

Fowler, C. B. (*H*), *I. of M., p.s.* (*t.*) 21July94

Phillips, W. D., *p.* 21July94

Davies, J. S. 30Jan.95

Lieuts. and 2nd Lieuts. (35)

Lieutenants.

Dyke, R. C., *p.* 18July85

Jones, W. J., *p.* 5June86

Tallis, A., *p.* 5June86

Simpson, H. L., *p.* 31July86

Stevens, J. W. A. 31May90

Ward, C. A. J., *p.* 30Dec.91

Jones, T. S., *p.* 27May93

Gilling, H. T., *p.* 7May93

Rees, T. (*p*) 4Oct 93

Jones, D. (*p*) 4Oct.93

Leyshon, W. T. (*p*) 4Oct.93

Morgan, T., *p.* 21July94

Wilson, C. L., *p.* 21July94

Martin, G. F., *p.* 21July94

Lipsett, W. F. (*p*) 30Jan 95

Gaskell, J. C., *p.* 16Oct.85

Harris, D., *p.* 16Oct.95

Evans, J., *p.* 16Oct.95

Gregor, A. L., *p.* 16Oct 95

2nd Lieutenants.

Williams, D. 19Aug 93

Davies, G. W., *p.* 9Mar.94

Thomas, L. G. 21July94

Richards, R. 7Nov.94

Shipton, W. J. 4May95

Treharne, G. T. 10July95

Gaskell, F. H. 20Oct.95

Inst. of Musk.

Fowler, C. B., *capt.* 16Mar.90

Adjutants.

English, F. P., Maj. R. Dub. Fus. 15Jan 92

Bannerman-Phillips, H., Capt. Welsh R. 1Feb.95 (*Capt. in the Army* 25Mar.91)

Qua. Mast.

Coleman, A., hon. capt., p. 14Apr.86

Med. Officers.

Leckie, J. L., *Surg.-Maj., p.* 11June92

Jones, E., *Surg.-Maj. p.* 28Nov.93

Downing, C., *Surg.-Capt., p.* 19Sept.91

Thompson, J. T., *M.B., Surg.-Capt., p.* 19Sept 91

Evans, F. W., *M.D., Surg.-Lt.* 3July82

Warburton, E. S., *Surg., Lt.* 24Mar 86

Jones, W. W., *M.B., Surg.-Lt.* 3Mar.94

Hon. A. Surg.

Davies, D. 12Dec 66

Acting Chaplains.

Thompson, *Rev. Canon* C. L. 1Dec.75

Lewis, *Rev.* W. 8Aug.85

Leigh, *Rev.* J. R. 8Apr.86

Williams, *Rev.* L. M. 14Jan.93

Roberts, *Rev. Canon* G., *B.A.* 17July95

[*Scarlet*—facings *White.*]

Digitized by Google

THE WELSH REGIMENT.

Regimental District No. 41.—*cont.*

[27.]
3rd Glamorgan.—*Swansea.*

Hon. Colonel.

VD *Field Marshal* His Royal Highness *Albert Edward* Prince of *Wales*, K.G., K.T., K.P., G.C.B., G.C.S.I., G.C.M.G., G.C.I.E., A.D.C. 9 June 83

Lieut. Colonel.

VD Pike, W., *hon. c.*, *p.* 21 Apr. 93

Majors.

Rees, W. D. 27 Nov. 95
Jones, T. W. 27 Nov. 95

Captains. (8)

VD Langdon, M. J., *hon. m., p.* 26 Jan. 76
Lewis, D., *p.* 8 Feb. 90
Thomas, J. E., *p.* (*t.*) 9 Aug. 90
Carlyle, E. W., *p.* (*t.*) 9 Aug. 90
Blenkinsop, G. H., *p.* 22 Oct. 92
Mitchell, T., *p.* 28 Nov. 93
Pitt, G. S., *p.* (*t*) 27 Nov. 95
Pike, J. S., *p.* 27 Nov. 95

Lieuts. and 2nd Lieuts. (12)

Lieutenants.

Thomas, A. H. *p.* 22 Oct. 92
Francis, R. J. E. *p.* 22 Oct. 92
Evans, J. I., *p.* 25 Nov. 93
Williams, G. B., *p.* 25 Nov. 93
Jones, T. H., *p.* 1 May 95
Thomas, J., *p.* 1 May 95
White, G. h., *p.* 27 Nov. 95

2nd Lieutenants.

Jenkin, R. S. 24 Apr. 95

Lieuts.—*cont.*

Adj. Hunter, F. C. K., Capt. S. Wales Bord. 1 Nov. 92
(*Capt. in the Army* 14 June 86)

Qua. Mast.

Thomas, L. 1 May 95

Med. Officer.

Reid, E., *Surg.-Lt.* 21 Nov 94
Soden, J. E. J., *Surg.-Lt.* 19 June 95
Jones, A. L., *Surg.-Lt.* 19 June 95

Acting Chaplain.

Bolney, *Rev.* E. W., *M.A.* 23 May 83
[*Scarlet*—facings *Green.*]

THE BLACK WATCH (ROYAL HIGHLANDERS).

Regimental District No. 42.—Perth.

[46.]
1st (City of Dundee) Volunteer Battalion (*late* 1st Forfarshire). *Dundee.*

Hon. Colonel.

The Lord Provost of Dundee for the time being

Lieut. Col.

VD Rankin, J., *hon. c.*, *p.* ✠ 6 June 91

Majors.

VD Turnbull, W. W., *hon. l.c.*, *p.* (*t.*) 12 May 88
VD Hill, H., *p.* ✠ 2 Nov. 91

Captains. (8)

VD *Primerose, A. G., hon. m., p.* 19 June 78
Scroggie, D., *hon. m., p.* 18 Mar. 83
VD Watson, D. A., *hon. m., p.* 26 Nov. 84
Stewart, R. M., *p.* (*t.*) 24 Mar. 88
VD Nelson, J., *hon. m., p.* 14 Mar. 91
Cappon, T. M., *p.* 21 May 92
Walker, H., *p.* ✠ 25 Nov. 93
Mitchell, J. M., *p.* 18 Feb. 95

Lieuts. and 2nd Lieuts. (12)

Lieutenants.

Craik, N., *p.* 17 Feb. 94
Walker, G. F., *p.* 21 July 94
Robertson, R. A., *p.* (*t.*) 21 July 94
Walker, H. G., *p.* (*t.*) 6 Mar. 95
Pirie, D., *p.* (*t.*) 6 Mar. 95
Valentine A., *p.* 6 Mar. 95

2nd Lieutenants.

McGrady, W. W. H., *p.* 17 Mar. 94
McGrady, E. A., *p.* 26 Mar. 94
McGrady, F. L., *p.* 28 Mar. 94
Brand, D. H., *p.* 21 Apr. 94
Mackness, R. C., *p.* (*t.*) 28 Apr. 94
Hendry, A., jun., *p.* 20 Feb. 95
Alexander, C., *p.* 18 Mar. 95

Adjutant.

Anderson, P. W., Capt. Derby R. 17 May 95
(*Capt., in the Army* 24 Dec 93)

Q.M. Malcolm, G., *p.* 25 July 91

Med. Officers.

Whyte, J. M., *M.B., Surg.-Capt., p.* 1 Feb. 89
Smith, R. S., *M.B., Surg.-Capt., p.* 1 Feb. 89
Lennox, D., *M.D., Surg.-Capt., p.* 19 Sept. 91
Rogers, J. S. Y., *M.B., Surg.-Lt.* 20 Mar 95

Acting Chaplain.

Campbell, *Rev.* C., *D.D.* 16 June 83
[*Scarlet*—facings *Blue.*]

[46.]
2nd (Angus) Volunteer Battalion (*late* 2nd Forfarshire). *Arbroath.*

Hon. Colonel.

VD *Dickson, J. A., hon. c., p.* 9 June 94

Lieut. Col. Commandant.

VD Gordon, W. A., *hon. c., p.* 4 May 92
lt. col. 15 Mar. 90

Lieut. Colonel.

VD McHardy, A., *hon. c., p.* 9 July 92

Majors.

VD Duke, J., *hon. l.c., p.* 12 Apr. 90
VD Davidson, J. *hon. l.c., p.* 9 July 92

Captains. (12)

Buyers, J., *hon. m., p.* 1 May 80
Roy, J. S., *hon m., p.* 8 May 80
Whyte A., *hon. m., p.* 26 Oct. 82
Corsar, D., *hon. m., p.* 15 Aug. 83
Anderson, J. P., *hon. m., p.* 7 June 84
Duke, D., *hon. m., p.* 20 July 87
MacLean, J. A., *hon. m., p.* 15 Sept. 88
M'Intosh, W. F., *p.* 15 Sept. 88
Dickson, J. F., jun., *p.* 22 Mar. 90
Mitchell, C., jun., *p.* 26 Apr. 90
Millar, R. H., *p.* (*t*) 22 Aug. 91
Spence, D. A., *p* ✠ 9 Sept. 93

Lieuts. and 2nd Lieuts. (13)

Lieutenants.

Lamb, D., *p.* 25 Feb. 85
Fairweather, D. W., *p.* 14 Jr. 86
Whyte, J., *p.* 26 June 86
Fairweather, J., *p.* 7 Feb. 91
Moffat, J. (*p.*) 8 Apr. 93
Millar, R. C. H., *p.* 17 Feb. 94
Gordon, J. S., *p.* 17 Feb. 94
Dickson, A., jun., *p. s.* (*t.*) 7 Nov. 94

2nd Lieutenants.

Johnston, W. D., *p.* 8 Apr. 93
Ogilvy, W., *p.* 27 May 94
Stewart, J. *p.* 27 May 93
Aird, J. L., *p.* 15 July 93
Graham, J. N., *p.* 17 Apr. 95
Bell, P. A. 24 July 95

Adjutant.

Wolrige-Gordon, H. G., Capt. & Lieut.-Col. Highrs. 6 Apr. 95
(*Capt. in the Army* 7 Sept 93)

Qua. Mast.

Balfour, R. B., *hon. capt., p.* 22 July 85

Med. Officers.

VD Murray, W. F., *M.D., Surg. Lt.-Col., p.* 1 Feb. 89
VD Anderson, J. K., *M.D., Brig. Surg.-Lt. Col., p.* 12 June 95
VD Alexander, G. P., *Surg.-Lt.-Col.* 1 Feb. 89
Mills, J. M., *M.D*, *Surg.-Lt.* ✠ 6 May 76
1 Oct. 77
Grant, R., *Surg.-Lt.* 3 Mar. 77
1 Oct. 77

Acting Chaplains.

VD Cameron, Rev. T.A. 2 July 72
Boyd, *Rev.* J. 18 Sept. 76
Stephenson, *Rev.* J. 3 Mar. 77
Duke, *Rev.* W. 2 Mar. 78
Seton, *Rev.* A. 9 July 79
[*Scarlet*—facings *Blue.*]

[46.]
3rd (Dundee Highland) Volunteer Battalion (*late* 3rd Forfarshire). *Dundee.*

Hon. Colonel.

Airlie, D.S.W. Earl of, *Maj. 10 Hrs.* 27 Nov. 95

Lieut. Colonel.

VD Smith, W., *hon. c., p.* 27 Nov. 86

Majors.

Laburn, R. W., *p.* 4 May 92

Captains. (6)

Batchelor, C., *hon. m., p.* 8 Jan. 83
McDonald, S. G., *p.* 11 May 92
Small, D. M., *p.* 2 July 92
Nicoll, P. S., *p.* 8 Apr. 93
Melville, T. H., *p.* 25 Nov. 93
Milne, D., *p.* 17 Feb. 94

Lieuts. and 2nd Lieuts. (9)

Lieutenants.

Matthew, J. S., *p.* 24 Aug. 94
Sime, G., *p.* 22 Aug. 94
Smith, R. K., *p.* 7 Aug. 95
Anton, J. A., *p.* 7 Aug. 95

2nd Lieutenants.

Adjutant.

Macdonald, H. C. F., Maj. Sea. Highrs. 18 Sept. 94

Qua. Mast.

Med. Officer.

Kinnear, W., *M.B., Surg.-Capt., p.* 6 Jan. 92

VD *Hon. Chapl.* Grant, *Rev.* P., *D.D* 30 Nov. 88

Acting Chaplain.

Watt, *Rev.* H. G. 30 Oct. 95
[*Scarlet*—facings *Blue.*]

Digitized by Google

THE BLACK WATCH (ROYAL HIGHLANDERS).

Regimental District No. 42.—*continued.*

[52.]
4th (Perthshire) Volunteer Battalion (*late* 1st Perthshire).
Perth.

Hon. Colonel.
Williamson, D. R. 19July79

Lieut. Colonel.
Moncreiffe, *Sir* R. D., *Bt., p.* 15Apr.93

Majors.
VD Hally, J., *hon. l.c., p.* 3Nov.87
VD Gibson, A., *hon. l.c.* 27May93

Captains. (8)
Reid, D. T., *hon. m., p.* 16June63
Pullar, E., *p.* 18Apr.85
VD Mailer, G., *hon. m., p.* 21Dec.87
McEwen, D., *p.* 11Feb.88
Pullar, F. J., *p.* 6Dec.90
Campbell, D. C., *p.* 3Jan.91
VD Kippel., D., *hon. m., p.* 24June93
Reid, A. T., *p.* 24Feb.94

Lieuts. and 2nd Lieuts. (12)

Lieutenants.
McNaughtan, R., *p.* 9Aug.84
Watt, J., *p.* 7Jan.91
MacPherson, T., *p.* 7Jan.91
Colville, C. E., *p.* 27May93
Thomson, T. D. W., *p.* 9June94

2nd Lieutenants.
Miller, J. S., *p.* 28Mar.92
Thom, J. M., *p.* 23July93
Hally, W., *p.* 18Apr.94
Hannay, P. M., *p.* 19May94
Dempster, T. 24Apr.94
Christie, R. M. 21Aug.95

Adjutant.
Stephenson, C. M., Capt. K.O. Sco. Bord. 15May95
(*Capt. in the Army* 1Mar.95.)

Qua. Mast.
Sanderson, T., *p.* 30Oct.84

Med. Officers.
VD Macfee, J., *Surg.-Lt.-Col.* 13May93
Thom, A., *M.D., Surg.-Capt., p* 1Feb.89
Haldane, W., *M.D., Surg.-Lt.* 9May85
Stirling, R., *M.D., Surg.-Capt., p.* 5July93
Howatson, C. W., *M.B., Surg.-Lt.* 8May95

Acting Chaplains.
Carmichael, *Rev.* W. G. H. 19Feb.76
Henderson, *Rev.* A. 24Oct.88
Mackay, *Rev.* G. S. 9Feb.89
Muil, *Rev.* W. S. 23Apr.92
VD Blair, *Rev.* W., *D.D.* 9July92
Henderson, *Rev.* D. R., *M.A.* 28Sept.93

[*Scarlet*—facings *Blue.*]

CADET CORPS.
Glenalmond College.
Hon. Lieutenant.
Grégoire, *Rev.* A. V., *B.A.* 17June93

[*Grey*—facings *Black.*]

[52.]
5th (Perthshire Highland) Volunteer Battalion (*late* 2nd Perthshire).
Birnam.

Lieutenant Colonel.
VD Menzies, *Sir* R., *Bt., p.s.* 28Feb.85

Majors.
VD Buttar, D., *hon. l.c., p.* 19May80
Breadalbane, *Most Hon.* G., *Marq. of, K.G., p.* 4Mar.93

Captains. (5)
VD Munro, C., *hon. m., p.* 24Jan.77
VD Robertson, D. M., *hon. m., p.* 15Oct.81
Buttar, T. A., *p.* 26May88
Ferguson, W. S., *p.* 19Apr.90
VD Baxter, J., *p.* 17May90
McKerracher, H., *p.* 22Apr.93
Kinmond, C. S., *p.* 28Nov.94
Butter, A. E 4Sept 95

Lieuts. and 2nd Lieuts. (12)

Lieutenants.
Johnston, D. S., *p.* 6May93
McFarlane, D., *p.* 6May93
Haynes, G. J., *p.* 6May93
Marshall, J., *p.* 6May93
Crombie, W. G., *p.* 7Aug.95
Robertson, A., *p.* 7Aug.95
Macdonald, D., *p.* 7Aug.95
McDiarmid, R. (*p*) 7Aug 95

2nd Lieutenants.
Scott, J. 17Apr 95
Honeyman, S. 5June95
Macpherson, D. 26June95
Grahame, A. M. B 26June95
Smith, W. J. 10July95

Adjutant.
Davidson, D. F., Capt. Cam'n Highrs. 7Dec.91
(*Capt. in the Army* 1 Dec.86)

Qua. Mast.
Archibald, A. R., *p.* 16May91

Med. Officers.
Mackay, J., *M.B., Surg.-Maj., p.* 12Apr.93
Tiplady, W. *Surg.-Lt.* 30Apr.91
Dickson, G. W., *Surg.-Lt.* 28Nov.94

Hon. A. Surg.
Lowe, R. 14May60

Hon. Chaplains.
Stevenson, *Rev.* P. J. 14May60
M'Pherson, *Rev.* D. 31Dec.60

Acting Chaplains.
Macdonald, *Rev.* F. R. 4May89
Dow, *Rev.* J. 19July90
Mackenzie, *Rev.* J. S. 28Sept.92

[*Dark Grey*—facings *Red.*]

[79.]
6th (Fifeshire) Volunteer Battalion (*late* 1st Fifeshire).
St. Andrews.

Lieut. Col. Commandant.
Erskine, H. W., *hon. c., p.* 16Aug.84
Com. Bn. 16Aug.84

Lieut. Colonel.
Cathcart, J. T., *p.s.* 9Sept.93

Majors.
Anstruther, *Sir* R. W., *Bt., p.* 13July90
Dewar, J. 17Feb.94

Captains. (12)
VD Cusin, J., jun., *hon. m., p.* 25May72
VD Dawson, C. G., *hon. m., p.* 15Nov.76
VD Shearer, A. B., *hon. m., p.* 5Oct.81
VD Jamieson, J., *hon. m., p.* 15Dec.83
Gillespie, J., *hon. m., p.* 20Dec.84
Hewison, H. M., *p.* 31Jan.88
Henderson, G. T., *p.* 21Jan.88
VD McQuillen, J., *hon. m., p.* 8Nov.90
Davidson, J. S. (*H*), *I. of M., p.* 14Mar.91
Lawson, J., *p.* 11Feb.93
Burt, A., *p.* 18Apr.94
Henderson, H. D., *p.* 5May94

Lieuts. and 2nd Lieuts. (18)

Lieutenants.
Clark, T. (*p*) 28June82
Connel, J. D. (*p*) 7Feb.83
Wilson, W. P. (*p*) 28May84
Robertson, J. W. (*p*) 24Jan.85
Blair, D. D. (*p*) 18July85
Williamson, D. (*p*) 27May93
Lumsden, G. J., *p.* 27May93
Fergusson, G., *p.* 27May93
Macpherson, J. L., *p.* 26May94
MacDuff, P. (*p*) 26May94
Beveridge, J. H., *p.* 17Apr.95
Johnstone, J. G., *p.* 17Apr.95

2nd Lieutenants.
McConnochie, J. *p.* 19May94
Robertson, T. J., *p* 23June94
Romanes, J. A., *p.* 16Jan.95
Stewart, A., *p.* 16Jan.95
Black, G. Mc., *p* 15Feb.95

Inst. of Musk.
Davidson, J. S., *capt.* 22Mar.90

Adjutant.
Bremilow, W., Capt. R. Dub. Fus. 1July95
(*Capt. in the Army* 17May 93)

Qua. Mast.
VD Brown, T., *hon. m., p.* (*t.*) 25Oct.90

Med. Officers.
Douglas, C. E., *M.B., surg.-Capt., p.* 1Feb 89
Lee, C. N., *M.B., Surg.-Capt., p.* 1Feb.89
Mackay, J., *Surg.-Capt., p.* 19Apr.90
Kyle, D. H., *M.B., Surg.-Capt., p.* 1Aug.94
Mackay, J. S., *M.D., Surg.-Lt.* 23June94
Ferguson, R. T., *M.B., Surg.-Lt., p.* 5Dec.94

Acting Chaplains.
Murray, *Rev.* T. 2May87
Legge, *Rev.* A. 31July86
Scoular, *Rev.* J. R. 27Apr.87
Imrie, *Rev.* D 29May87
Arnott, *Rev.* H. Y. 4Sept.95

[*Scarlet*—facings *Blue.*]

Digitized by Google

THE OXFORDSHIRE LIGHT INFANTRY.

Regimental District No. 43.....Oxford.

[7.]
1st (Oxford University) Volunteer Battalion (*late* 1st Oxfordshire). *Oxford.*

Hon. Colonel.

VD *Field Marshal* His Royal Highness *Albert Edward* Prince of *Wales*, K.G., K.T., K.P., G.C.B., G.C.S.I., G.C.M.G., G.C.I.E., A.D.C. 2Mar.60

Lieut. Colonel.

VD Morrell, G. H., *hon. c., p. s.* ㉓ 22Jan.79

Major.

Captains. (6)

Abbott, R. L., *hon. m., p. s.* ㉓ 30May82
Lathy, M. F., *p. s.* ㉒ ㉓ 18May89
Nagel, D. H., *p. s.* ㉓ 10Oct.90
Dixey, F. A., *p. s.* 10Oct.90
Wilson, J. C., *p. s.* ㉓ 10Oct.90
Fairbrother, W. H., *p. s.* ㉓ 10Oct.91

Lieuts. and 2nd Lieuts. (9)

Lieutenants.

Morrell, P. E., *p. s.* 2Dec.93
Shepherd, W. M., *p.* 22May95
James, A. H. C., *p. s.* 3July95
Peell, G. T., *p. s.* 6Nov.95
Rance, D. B., *p. s.* 6Nov.95

2nd Lieutenants.

Heaslop, A. C. 19June95
Powell, D. 2dJune95

Adjutant.

Maul, S. D., Capt. York & Lanc. R. 1Jan 94
(*Capt. in the Army* 16July88)

Qua. Mast.

Med. Officer.

Morgan, W. L., *Surg.-Capt., p.* 27June88

Acting Chaplain.

Lane, *Rev.* C. G., *M.A.* 6Feb 95

[*Scarlet*—facings *Dark Blue.*]

CADET CORPS.

Oxford Military College.

Hon. Captain.

Collett, W. G., *p. s.* 11Apr.94

[7.]
2nd Volunteer Battalion (*late* 2nd Oxfordshire). *Oxford.*

Hon. Colonel.

North, W. H. J., Lord 9Jan 95

Lieut. Colonel.

VD Hall, H. S., *hon. c., p.* 30May74

Major.

VD Austin, W. H., *p.* 19Nov.92

Captains. (7)

Lewis, *Rev.* H., *B.A., p.* 30Apr.84
Ballard, W., *p.* 4May92
Saunders, P. G., *p.* (*t.*) ㉓ 4May92
Ames, W. H., *p.* ㉓ 4May92
Aplin, F. C., *p.* (*t.*) 17Dec.92
Stockton, O. J., *p.* 15May95

Lieuts. and 2nd Lieuts. (11)

Lieutenants.

Rigge, J. A., *p.* 10Sept 92
Morgan, F. B., *p.* 8Aug 94

2nd Lieutenants.

Stockton, A., *p.* 10Feb.94
Ravenor, H. I., *p.* 18Apr.14

Adjutant.

Cotton, H. R. S., Capt. Oxf. L. I. 10Jan.91
(*Capt. in the Army* 1Jan.89)

Qua. Master.

VD Jeffery, E., *hon. capt., p.* 15Nov.76

Med. Officers.

Sankey, J. O., *Surg.-Capt., p.* 14Nov 94
Ingye, J. J. A. V. C., *Surg.-Capt., p.* 24Dec.92
Bait, C. D., *M.B., Surg.-Lt.* 2dJune95

[*Scarlet*—facings *White.*]

[24.]
1st Bucks.—*Great Marlow.*

Hon. Colonel.

VD *Wethered, O. P., hon. c., p. s.* (*t.*) 30Dec.91

Lieut. Colonel.

VD Addington, E., *Lord, p. s.* 30Dec.91

Majors.

VD Cockshott, A., *hon. l.c., p. s.* ㉓ 2Nov.84
Gilbey, A., *p.* 7July94

Captains. (8)

Rew, H. G., *hon. m., p.* (*t.*) 9Apr.81
Williams, H. M., *p.* (*t.*) 27Oct.88
de Winton, A. J., *p.* 20Aug.87
Wethered, F. O., *p. s.* 4Aug.88
s. Fremantle, *Hon.* T. F. *p. s.* (*B*), (*T*) 5July90
Phillpot, G. F., *p.* 23Apr.94
Wheeler, R. D., *p.* 1Aug.94

Lieuts. and 2nd Lieuts. (12)

Lieutenants.

Lunnon, T. G., *p.* 28Sept.82
Wethered, W. P., *p.* 17Apr.89
Charsley, A. E. W., *p.* 26July93
Reynolds, B. L., *p.* 30Feb.95

2nd Lieutenants.

Lloyd-Verney, H. L., *p.* 6Jan.94
Gilbey, G. 3Feb 94
Willson, G., *p. s.* 28June94
Horwood, P. E. 21July94
Wheeler, G. O., *p.* 16Jan 95
Vernon, S. B., *p.* 8Apr 95

Adjutant.

Lamotte, F. G. L., Capt. Oxf. L. I. 1Jan.94
(*Capt. in the Army* 2May92)

Qua. Mast.

VD Hedges, J. C., *hon. capt., p.* 28May83

Med. Officers.

Bull, W. H., *Surg.-Maj., p.* 21July93
Wheeler, H. J., *M.B., Surg.-Capt., p.* 25Oct.90

Hon. Chaplain.

Cree, *Rev.* J. A. 27July67

Acting Chaplain.

Reading, *Rt. Rev.* J. L., *Bishop of, D.D.* 17Aug.81

[*Grey*—facings *Scarlet.*]

[24.]
4th (Eton College) Volunteer Battalion (*late* 2nd Bucks). *Eton.*

Hon. Colonel.

VD *Warre, Rev. E., D.D., p.* 26Nov.84

Major Commandant.

James, *Rev.* S. R., *p. s.* 14Dec.89

Major.

Lowry, C., *p.* ㉓ 26May94

Captains. (4)

Somerville, A. A., *p. s.* 14Dec.89
Tuck, *Rev.* F. J., *M.A., p. s.* ㉓ 22Mar.90
White-Thomson, R. W., *p. s.* 3Mar.94
de Havilland, R. S., *p. s.* (*t.*) 26May94

Lieuts. and 2nd Lieuts. (6)

Lieutenants.

Macnaghten, H. V., *p. s.* 22Nov.90
Bowlby, H. T., *p. s.* 3 Mar.94

2nd Lieutenants.

Byrne, L. S. R., *p* 17Mar.94
Kindersley, R. S., *p.* 9June94

Acting Adjutant.

Godsal, P. T., *hon. m.* 18May81

Quartermaster.

Durnford, W., *hon. capt.* (*t*) 1May95

Med. Officer.

Norris, E. S., *M.B., Surg.-Capt., p.* 4July88

Acting Chaplain.

Hornby, *Rev.* J. J., *D.D.* 23Mar.82

[*Grey*—facings *Light Blue.*]

Digitized by Google

THE ESSEX REGIMENT.

Regimental District No. 44.....Warley.
***County Precedence.* [13.]**

1st Volunteer Battalion (*late* 1st Essex).

Brentwood.

Hon. Colonel.
Cranborne, J. E. H.
Viscount 4July88

Lieut. Colonel.
VD Landon, F., *hon. c.. p.s.* 10Apr 95

Majors.
Ibbetson, I. J. H. G., *p.* 14May92
VD Hammond, J. W., *hon. l.c.* 7Aug.95

***Captains.* (8)**
Lyon, R. H., *hon. m., p.s.* ✠ 15Mar.84
Trotter, R. D., *p.s.* ✠ 9Dec.85
Cubitt, E. N , p.s. (H), (T) I. of M. 18Aug.88
Bamford, A. B., *p* 8Mar.90
Thirlwall, F.H., *hon.m., p.* 8Aug.91
Snow, H. F., *p.s.* 30Dec.91
Meggy, A. R., *p.* 16July92
Gallaher, G. R. S. hon. m. p. (t) 20May93
Moseley, A., *p.* 18Feb 96
Baxter, G. H., *p.* 4Sept 95

***Lieuts. and 2nd Lieuts.* (12)**

Lieutenants.
Windus, J. E., *p.s.* 8Dec.88
Christie, C. H. F., *p.s. (t)* 8Dec.88
Bird, F. C., *p.* 24Sept.92
Evans, F., *p.* 24June93
Rowley, J. L. (*p*) 11July94
King, H. (*p*) 18Mar.95
Wills, G. V., *p.* 30Oct 95

2nd Lieutenants.
Sargent, F. G. 6Feb.95
Taylor, C. H. R. 26June95
Marsh, F. B. 28Aug 95
Lloyd-Jones, I G , *p s.* 23Oct.95

Inst. of Musk.
Cubitt, E. N. *capt.* 15Feb.90

Adjutant.
Hussey-Walsh, W., Capt. Ches R. 19Mar 95
(*Capt. in the Army* 14Jan.91)

Qua. Mast.
VD Reed, J. A., *hon. capt., p.* 14Feb.85

Med. Officers.
Wallis, A. W., *Surg.-Lt.* 14Oct.82
Shadwell, St. C.B., *Surg.-Lt.* 2July87

Acting Chaplains.
Tanner, *Rev.* J., *M.A.* 19Apr.79
Henson, *Rev.* H. H., *M.A.* 16Mar.89
Quennell, *Rev.* W., *M.A.* 10Sept 92

CADET CORPS.
1.
Ongar.
Hon. Capt.
Clark, W. C. 5Apr.65
2.
Forest School, Walthamstow.
Hon. Capt.
Lloyd-Jones, I. G., *p.s* 21Nov.94

[*Green*—facings *Black*.]

2nd Volunteer Battalion (*late* 2nd Essex).

Colchester.

Hon. Colonel.
VC *Wood*, Gen. sir *H. E.*, G.C.B., G.C.M.G., *s.s.c., s.* 5Dec.79

Lieut. Colonel.
VD Howard, W., *hon. c , p.* 29Oct.92

Majors.
VD Sepp, W. F., *hon. l.c., p.* 24Sept.92
VD Smoothy, F., *hon. l.c., p.* 7Jan.93

***Captains.* (8)**
Coleman, G.H., *p* 12Feb.87
Baker, F. W , *p.* 21Dec.87
Adams, P. p. (*H*) 5Apr.90
Paxman, W., *p* 10Jan.91
Chancellor, F. W., *p.* 24Sept 92
Crozier, H. N. (H), I of M. 22Oct.92

***Lieuts. and 2nd Lieuts.* (12)**

Lieutenants.
Goodchild, T. W., *p.s.* 24Sept.92
Cross, P. W., *p.* 29Aug.94
Denton, C. W., *p.* 29Aug.94
Pawsey, H. W., *p.* 29Aug.94
Welch, J. M., *p.* 29Aug.94
Ham, H., *p.* 29Aug.94
Smith, A. P , *p* 29Aug.94

2nd Lieutenants.
Taylor, F. W. 9Jan.95

Inst. of Musk.
Crozier, H. N., *capt* 3Dec.92

Adjutant.
Tufnell, N A. C. De H., Capt. Essex R. 28Oct.85
(*Capt. in the Army* 20Feb.95)

Qua. Mast.

Med. Officers.
Shedd, E., *Surg.-Maj., p.* 6Feb.92
Cook, J. W., *M.D., Surg.-Cant., p.* 1Feb.89
Mugford, S. A., *Surg.-Lt., p.* 21Apr.94

Hon. A. Surg.
Gutteridge, E. P. 25May71

Acting Chaplains.
Shepherd, *Rev.* F. B. 2Nov.78
Hawkins, *Rev. Sir* J. C., *Bt.* 7Dec.78
Andrewes, *Rev.* J. B., *M.A.* 15Nov.90

CADET CORPS.
Felstead.
Hon. Capt.
Moore, *Rev.* J. E. S., *M.A.* 28Feb.91

[*Green*—facings *Green*.]

3rd Volunteer Battalion (*late* 3rd Essex).

"The Cedars," West Ham.

Hon. Colonel.
Von Pawel Rammingen, L.A. G.L.A., Freiherr, K.C.B. 9Feb.84

Lieut. Colonel.
Atherton, W. U., *p.* (*t*) 3Dec.92

Majors.
Gillies, J. W. F., *p.* 6Feb.92
Palmer, H. (*t*), *p.* 11Mar.93

***Captains.* (8)**
Hopkins, W., *p.* 3Oct.88
Storr, H. *p.* (*t.*) 18Jan.90
Dumbell, J. B., *p.* 18Jan.90
Garrett, H. K., *p* 5Mar.92
Ager, G. A., *p s.* ✠ 23Dec 93
Birt, L. W., *p.* 23Dec.93
Watkins, F. B., *p* 8Sept 94
Barrow, C , *p.* 22May95

***Lieuts. and 2nd Lieuts.* (12)**

Lieutenants.
Hodge, E. C., *p.* 21Sept.89
Musgrove, W. N., *p.* 10May90
Wood. W. J., *p.* 19Sept.94
Bengough, A. A., *p.* 20Nov.95

2nd Lieutenants.
Dick, W. F. 20Nov.95

Adjutant.
Pigott, W. G., Capt. Rif. Brig. 15Feb.92
(*Capt. in the Army* 18Nov.91)

Qua. Mast.

Med. Officer.

Acting Chaplains.
Durrant, *Rev.* A., *B.A.* 18Apr.87
Pelly, *Rev.* R. A., *M.A.* 12Dec.91

[*Scarlet*—facings *White*.]

4th Volunteer Battalion (*late* 4th Essex).

Silvertown.

Hon. Colonel.
Clarke, T. 19Sept.91

Lieut. Colonel.
Brown, C. G., p. ✠ 23Mar.92
Beningfield, J. W., *p.* 28ept.93

Major.
Rumsey, G., *p.s.* (*t*) 18Apr.94

***Captains.* (7)**
Denton, W , *p.* 9Feb.89
Fraser, H. S., *p.* ✠ 23Nov.90
Merry, L. T., *p.* 5Aug.93
Marchbank, W. R., *p.* 5Aug.93
Mackie, W. A., *p.* 26May94
Goldsmith, F., *p.* 5Dec.94

***Lieuts. and 2nd Lieuts.* (11)**

Lieutenants.
Hand, P. G., *p.s.* 12Aug.93

2nd Lieutenants.
Smyth, F. A. McC. 7July93

Adjutant.
Bruce, C. D., Capt. W. Mid. R. 18Nov.93
(*Capt. in the Army* 30Nov.88.)

Qua. Mast.
VD Bowra, C. T., *hon.m., p.* (*t*) 8Sept.92

Med. Officer.
Challis, H. T., *Surg.-Lt.* 27May93

Acting Chaplains.
Smyth, *Rev.* S. 23May91
Gardiner, *Rev.* F. E., *M.A* 18Feb.93

[*Green*—facings *Green*.]

Digitized by Google

THE SHERWOOD FORESTERS (DERBYSHIRE REGIMENT).

Regimental District No. 45.....Derby.

[6.]
1st Volunteer Battalion (*late* 1st Derbyshire).
Derby.

Hon. Colonel.

VD VC *Wilmot*, Sir *H.*, Bt., C.B., Bt. Maj., *Col.*, *p.* 14Dec.81

Lieut.-Col. Commandant.

VD Gascoyne, G., *hon. c.*, *p.* 16Jan.95
lt.-col. 9Mar.89

Lieut.-Colonel.

VD Cerfield, F. C., *hon. c.*, *p* 24Apr.95

Majors.

Wheeler, J. B. 24Apr.95

Captains. (13)

Strutt, G. H., *hon. m.*, *p.* 8Aug.77
Wheeldon, W. H., *hon. m.*, *p.s.* 11Sept.86
Bemrose, W. W., *hon. m.*, *p.s.* (*t.*) 11Sept.86
Woodforde, W. B., *p.* ⓜ 16Mar.89
Wright, A. L., *p.s.* 13July89
24May90
VD *Cutting, J., hon. m.*, *p.* 28June90
Morgan, F. A., *p.* ⓜ (*H*), *I. or M.* 14May92
Whis'on, W. B. H., *p.* 2Sept.93
Hunter, M., *p.* 27Mar.95
Wykes, J. T., *p.* (*t*) 27Mar 95
Mosley, G., *p.* (*t.*) 27Mar.95
Lewis, G. A., *p.* (*t*) 22May95
Woodiwiss, E. S., *p.* 10Nov.95

Lieuts. and 2nd Lieuts. (18)

Lieutenants.

Walker, W. E. (*p*) 5May88
Earp, J. O. (*p*) 29July93
Windle, W. W. (*p*) 29July93
Pinder, J. R (*p*) 21Nov.94
Wright, E. B. F (*p*) 21Nov.94
Woodcock, S. J., *p.* 21Nov.94
Wright, W. A. C. (*p*) 21Nov.94

2nd Lieutenants.

Sale, R. W. 21July94
Newbold, T. C. 12Sept.94
Wood, C. B. 6Nov.95
Wilson, J. A. 6Nov.95

Inst. of Musk.

Morgan, F. A., *Capt.* 5Aug.91

Adjutant.

Egginton, J. S., Capt. R. Suss. R. 18Sept 91
(*Capt. in the Army* 19Oct.90)

Qua. Mast.

Bancroft, J., *hon. capt.*, *p.* 29Dec.86

Med. Officers.

VD Gentles, T. L., *Brig.-Surg.-Lt.-Col.*, *p.* 24July95
Vaudrey, E., *M.B.*, *Surg.-Capt.*, *p.* 7Sept.89
Chambers, A. B., *M.D.*, *Surg. Capt.*, *p.* 24Oct.94

Acting Chaplains.

Wilmot, *Rev.* F. E. W., *M.A.* 16Aug.79
Evans, *Rev.* E. M., *M.A.* 20Apr.81
Martin, *Rev.* W., *B.A.* 25Feb.93

CADET CORPS.

Derby School.
Hon. Captain.
Borough, R. F. 6Nov.95
(*Scarlet*—facings.]
White.]

[6.]
2nd Volunteer Battalion (*late* 2nd Derbyshire).
Bakewell.

Lieut. Colonel.

VD Cavendish, J. C., Col., *A.D.C.*, *p.s.* 1May67

Majors.

VD Hall, E., *hon. l.c.*, *p.s.* 20June74
VD Parkin, J. R., *hon. l.c.*, *p.* 20Apr.93

Captains. (10)

VD Carrington, A., *hon. m.*, *p* 7May79
VD Taylor, H. B., *hon. m.*, *p.* ⓜ 10Dec.79
VD Turner, F. A., *hon. m.*, *p.* (*t.*) 24Dec.84
Dudley, J. R., *hon. m.*, *p.* 2Apr.87
Colles, E., *p.s.* (*t.*), ⓜ 24Mar.88
VD Lingard, J., *hon. m.*, *p.* 29May89
Finney, C. P., *p.* 14Mar.91
Matthews, W. H., *p.* ⓜ 5Mar.87
Jackson, G. M., *p.* 7Jan.93
Symonds, C. B., *p.* 9Jan.95

Lieuts. and 2nd Lieuts. (15)

Lieutenants.

VD White, C. J., *p.* 1June78
VD Simpson, J. S., *p.* 5May78
Jackson, J. H. (*p*) 29Mar.84
Stamper, H. E., *p.* 4Apr.91
Goodman, G. D., p.s. (*T*), ⓜ 29Dec.88
Brown, A., *p.* 28Nov.92
Burnett, J. G., *p.* 4Feb.93
Clayton, J. M., *p.* (*t*) 4Feb.93
Robinson, W. B., *p* 4Feb.93
Hall, E., *p.* 10Apr 95
Oxley, H. (*p*) 17July95

2nd Lieutenants.

Goodall, J. K. (*p*) 8Apr.93
Aitchison G. C (*p*) 24June93
Taylor-Whitehead, G. H. 6Nov.95

Adjutant.

Tyrwhitt-Walker, J., Maj. Dorset R. 20Mar.93

Qua. Mast.

Dickenson, W. B., *p.* 2June94

Med. Officers.

VD Wrench, E. M., *Surg.-Lt.-Col.*, *p.* 15Apr.92
VD Milligan, W., *Surg.-Lt.-Col.*, *p.* 1July89
Knox, J., *Surg.-Maj.*, *p.* 17Sept.92
Chawner, A., *Surg.-Capt.*, *p.* 1Feb.89
Symes, W. S., *Surg.-Capt.*, *p.* 1Feb.89
Moxon, W., *Surg. Capt.*, *p.* 1Feb.89
Allan, H., *Surg.-Lt.* 5May76
10Oct.77
Maclean, J. R., *Surg.-Lt.*, *p.* 16June83
Hannah, W. T., *M.B.*, *Surg.-Lt.* 18Nov.93

Acting Chaplains.

Jourdain, *Rev.* F., *M.A.* 7Dec.78
Malle, *Rev.* J. M., *M.A.* 16Feb.84
VD Leacroft, *Rev.* C. H. 22Mar.84
Hayward, *Rev.* S. C. 22Dec.88
Given, *Rev.* J., *M.A.* 5Oct.92
Molineux, *Rev.* C. H. 18Nov.93

[*Scarlet*—facings *White.*]

[28.]
1st Nottinghamshire (Robin Hood).
Nottingham.

Hon. Colonel.

VD *St. Albans, W. A. A. de V.*, Duke of 18June68

Lieut. Colonel.

Cantrell-Hubbersty, A.C., *hon. c.*, *p.* 26June92

Majors.

VD Wright, J., *hon. l.c.*, *p.* 29Mar.84
VD Hardy, R., *hon. l.c.*, *p.s.* (*t.*) 25July91

Captains. (11)

VD Walker, H., *hon. m.*, *p.* 18Jan.83
VD Pratt, E. H., *hon. m.*, *p.s.* 30May83
Brewill, A. W., *hon. m.*, *p.s.* (*H*), ⓜ, *I. of M.* 31Apr.86
Perry, J. T., *p.s.* (*t.*) 7Feb.91
Blackburn, W. H., *p.s.* 5Sept 91
Peake, J. R., *p.* 25Feb.93
Robinson, J. S., *p.s.* 25Feb.93
Doughty, G. S., *p.s.* 6Jan.94
Lee, T., *p.s.* (*t*) 5May94
Wright, P., *p.s.* 20Mar.95
Birkin, C. W., *p.s.* 1May95

Lieuts. and 2nd Lieuts. (17)

Lieutenants.

Beves, G. (*p*) (*t*) 5Dec.91
Wigley, G. A., *p.s.* 24Dec.92
Ashworth, J., *p.s.* 18Nov.93
Kirkbride, H., *p.s.* 18Nov.93
Hooley, E. P., *p.s.* 23June94
Thornton, H. G., *p.s.* 23June94
Walker, G. D., *p.s.* (*t.*) 11July94
Milthorp, E. F., *p.s.* 11July94
Hardy, F., *p.s.* 11Sept.95

2nd Lieutenants.

Payne, P. M., *p.* 5Sept.94
Whitehead, H. M., *p.s.* 14Nov.94
Moore, E. G., *p.* 5Dec.94
Hodgson, T., *p.* 5June95

Inst. of Musk.

Brewill, A. W., *capt.* 8Mar.90

Adj. Didham, C., Capt. Derby R. 1May95
(*Capt. in the Army* 11May92)

Qua. Mast.

Gisborne, H. 31Nov.94

Med. Officers.

VD Hynes, J. O'C., *Surg. Lt.-Col.* 19June95
Ashwell, H. G., *p.*, *Surg.-Capt.* 8Apr.95
Sprott, W. J., *M.D.*, *Surg.-Lt.*, *p.* 18Mar.93

Acting Chaplain.

Hayman, *Rev.* H. T., *B.A.* 22Oct.93
[*Lincoln Green*—facings *Black.*]

[28.]
4th (Nottinghamshire) Volunteer Battalion (*late* 2nd Nottinghamshire).
Newark.

Hon. Colonel.

VD *Eyre, H.*, C.B., *hon. c.*, *p.* 14Nov.91

Lieut. Colonel.

Newark, C. W. S., *Visct.*, *hon. c.*, *p.* 5Dec.91

Majors.

VD Millward, L., *hon. l.c.*, *p.* 15June91
VD Nicholson, E. H., *hon. l.c.*, *p.* (*t.*) 20Dec.91

Captains. (8)

VD Woolley, T. S. C., *hon. m.*, *p.* 8Apr.76
Mellish, H., *hon. m.*, *p.s.* (*T.*), (*H*), *I. of M.* 3Mar.80
VD Warwick, W. D., *hon. m.*, *p.* 9Apr.81
Foljambe, G. S., *hon. m.*, *p.s.* (*T.*) 14Mar.82
Edge, T. L. K., *p.* 18Apr.89
Smith, R. F., *p.s.* 17Aug.89
Marsland, S. J. K., *p.* 15June91
Otter, R. C., *p.s.* 1May95

Lieuts. and 2nd Lieuts. (12)

Lieutenants.

Woolley, R. (*p*) 8Sept.79
Denman, T. H., *p.s.* (*t.*) 16June86
Huskinson, T. W. (*p*) 20Feb.92
Smith, C. F. E. (*p*) 20Feb.92
Huskinson, C. J. (*p*) 20Feb.92
Warwick, W. A., *p.* 18Sept.94
Branston, H. P. G., *p.* 8Sept.95

2nd Lieutenants.

Leslie-Melville, A. B. (*p*) 11Feb.93
Smith, E. K. 1Aug.94
Hodgkinson, R. F. B. 5June95
Tylden-Wright, E. W. E. 11Sept 95

Inst. of Musk.

Mellish, H., *capt.* 8Mar.90

Adjutant.

Temple, G. E., Capt. Derby R. 31Mar.92
(*Capt. in the Army* 14Feb.90)

Qua. Mast.

VD Clarke, T., *hon. capt.*, *p.* 8Sept.84

Med. Officers.

Appleby, F. H., *Surg.-Capt.*, *p.* 15Mar.84
Job, H. P., *Surg.-Lt.* 22Jan.95

Hon. A. Surgs.

Pritchard, W. 9Mar.89
Sparke, G. W. 9Mar.89

Acting Chaplains.

Ebsworth, *Rev.* A. F. 20Oct.79
Mason, *Rev.* G. E., *M.A.* 13Sept.84
[*Scarlet*—facings *Lincoln Green.*]

Digitized by Google

THE LOYAL NORTH LANCASHIRE REGIMENT.

Regimental District No. 47.....Preston.

County Precedence. [3.]

1st Volunteer Battalion (*late* 11th Lancashire).

St. Wilfrid Street, Preston.

Hon. Colonel.

Latham, Bt. Hon. E., Earl of, G.C.B. 9Nov.72

Lieut. Colonel.

VD Widdows, P., *hon. c., p.* (*t.*) 28Nov.86

Majors.

VD Tomlinson, W. E. M., *hon. l.c., p.* 23Nov.86

VD Widdows, A. C., *p.* 24Nov.86

***Captains.* (9)**

Goodair, J. P., *hon. m., p.* 24Dec.79

Lawrence, J., *p.* 29Jan.81

Whiteside, J. B. F., *p.* 23June86

VD Carter, J., *hon. m., p.* 23June86

Jackson, J. P. T., *p.* (*t.*) 4Apr.88

Briers, W., *p.* 4Apr.88

Gillow, W., *p.* 23Dec.91

Gillett, E. H., *p.* (*t.*) (*H.*) *I. of M.* 18May93

***Lieuts. and* 2nd *Lieuts.* (14)**

Lieutenants.

Longworth, W. L., *p.* 30Apr.91

Edwardes, G. V., *p.* 30Apr.91

2nd Lieutenants.

Inst. of Musk.

Gillett, E. H., *capt.* 15Nov.90

Adjutant.

Coleridge, H. F., Capt. N. Lan. R. 1May93
(*Capt. in the Army* 1July87)

Qua. Mast.

Garlick, E., *hon. capt.* 25NOV.82

Med. Officers.

Rigby, J. W., *Surg.-Capt., p.* 12Apr.93

Acting Chaplains.

Spencer, *Rev.* T. B., *M.A.* 8June89

Pattinson, *Rev.* J. A. *M.A.* 6Sept.90

[*Scarlet*—facings *White.*]

2nd Volunteer Battalion (*late* 14th Lancashire).

Bolton.

Lieut. Colonel.

VD Hesketh, G., *hon. c., p.* (*t.*) 23Jan.95

Majors.

VD Cannon, W. W., *hon. l.c., p.s.* (*t.*) 7June90

***Captains.* (10)**

VD Tristram, W. H., *hon. m., p.s.* (*t.*), ⊕ 12July76

VD *Read, J. A., hon. m., p.* (*T.*) 24Mar.80

VD Dobson, B.A., *hon. m., p.* (*t.*) 24Apr.80

VD Manby, E. B., *hon. m., p.s.* 24Nov.83

French, G. J., *hon. m., p.* ⊕ (*t.*) 27Nov.86

Perry, O. L., hon. m., p.s. (*H.*), *I. of M.* 18Apr.88

Watkins, F., *p.s.* (*T.*), ⊕ 18Aug.88

Lord, R., *p.s.* 22Aug.88

Greg, E. W., *p.s.* (*t.*) 28June90

Smith, G. F., *p.s.* 23May91

Slater, J. W., *p.s.* ⊕ 9Dec.93

Garnett, W. G., *p.s.* 27Mar.95

***Lieuts. and* 2nd *Lieuts.* (15)**

Lieutenants.

Taylor, A. W., *p.s.* 9Dec.93

2nd Lieutenants.

Cannon, H. C. H. 4May95

Inst. of Musk.

Perry, O. L., *hon. m.* 9Aug.90

Adjutant.

Dowell, G. W., Capt. N. Lan. R. 15June91

Qua. Mast.

Med. Officers.

VD Mallett, F. B., *M.D., Brig. Surg. Lt.-Col., p.* 13Feb.95

Garstang, E. M., *Surg.-Capt., p.* 1Feb.89

Scowcroft, J. E., *M.D., Surg.-Capt., p.* 24May92

Acting Chaplain.

Hutton, *Rev.* F. R. C., *M.A.* 6May91

[*Scarlet*—facings *White.*]

Digitized by Google

THE NORTHAMPTONSHIRE REGIMENT.

Regimental District No. 48.....Northampton.

County Precedence. [15.]

1st Volunteer Battalion (*late* 1st Northamptonshire).

Northampton.

Lieut. Colonel Commandant.

VD Euston, H. J., *Earl of*, 22May82
hon. c., p.
lt. col. 4Feb.82

Lieut. Colonel.

VD Walker, T. J., *hon. c., p.* 20May93

Majors.

VD Clark, W. W., *hon l.c., p.* 20May93
VD Jackson, W. *hon. l.c., p* 7Mar.94

Captains. (12)

Spencer, *Rt. Hon.*, C.B., *p.* 5Jan.81
Turner, C. S., *hon. m., p.s.* 31Jan.83
Mulliner, A. F., *hon m., p.* 17Sept.87
Shepard, T., *p.* 8June89
Wilioughby, F., *p.* 21Dec.89
Lenton, H., *p.* 21Dec.89
Hull, W. W., *p.* 25Oct.90
Payling, E., *p.* 23July92
Dulley, P. E., *p.* 20May93
Perowne, J. T. W., *p.s.* (*t.*) 10Mar.94
Watkin, C. P., *p* 17Mar.94
Fisher, J. W., *p* 17Mar.94

Lieuts. and 2nd Lieuts. (18)

Lieutenants.

Manfield, H., *p.s.* 18Jan.90
Hughes, W., *p.* 15Nov.90
Eunson, G. S., *p.* (*H*), *I. of M.* 15Nov.90
Mills, E. M., *p.* 15Nov.90
Butler, S., *p.* 20Aug.92
Ratcliffe, E., *p.* 17Mar.94
Jowett, J. A., *p.* 19Sept.94
Sharman, H. R., *p* 19Sept.94
Ray, A. E., *p.* 19Sept.94
Powell, A. T., *p* 19Sept.94
Walker, W. W., *p* 14Aug.95

2nd Lieutenants.

Burton, E. G. 5Sept.94
Hickson, W. B. S. 5Dec.94
Jacason, H. W. 5Dec.94

Inst. of Musk.
Eunson, G. S., *lt.* 22Aug.94

Adjutant.

Fawcett, W. F., Maj. North'n. R. 22Apr.91

Qua. Mast.

VD Hughes, J., *hon. capt., p.* 21July75

Med. Officer.

Greene, R., *Surg. Capt., p.* 8Apr.93
Dickin, E. P., *M.D., Surg.-Lt.* 14Nov.94

Acting Chaplain.

Sanders, *Rev. Canon* S. J. W., *M.A., LL.D.* 3Mar.94

[*Grey*—facings *Scarlet.*]

PRINCESS CHARLOTTE OF WALES'S (ROYAL BERKSHIRE REGIMENT).

Regimental District No. 49.....Reading.

County Precedence. [19.]

1st Volunteer Battalion (late 1st Berkshire).

Reading.

Hon. Colonel.

VD Gen. H.R.H. Prince *Frederic C.C. A.* of *Schleswig-Holstein*, K.G. 29July09

Lieut.-Col. Commandant.

Carter, J. C., *hon. c., p.* 24Apr.95
lt.col. 7Mar.91

Lieut. Colonel.

VD Simonds, J., *hon.c., p.* 29May95

Majors.

Walter, A. F., *p.* (*T.*) 4June92

Captains. (15)

VD Simmonds, F., *p.* 19Jan.84
Dowse & H. M., hon. m., p. 25Apr.85
Manders, H., *p* 12Sept.85
VD Ellison, W. A., *p.s.* (*t.*) 27Feb.86
Cooper, J. H., *p.* (*t.*) 3July86
Pearce-Serocold, O., *p.* (*T.*) 5Nov.87
Morland, G. H., *p.s.* 23Mar.89
Ellison, O. J., p.s. (*t.*) 7Sept.89
Blandy, J. C., *p.* 24Jan.91
Hanbury, L. H., *p.s.* 21Mar.91
Ewen, A. F., *p.s.* 29Apr.91
Boyes, W. J., Hon. Lt.-Col. ret. pay. *p.* (*t.*) 4May92
Walter, G., *p.* 4June92
Pilcher, J. H. W., *p.* 18Nov.93
Upcott, E. A., *p.* (*T.*) 1 July95
Arding, A.C., *p.s.* 3Aug.95

Lieuts. and 2nd Lieuts. (23)

Lieutenants.

Awdry, H., *p.s.* (*T.*) 12May83
Paterson, C. E., *p.s.* (*T.*) 31July86
Denis DeVitré, D. F., (*p.*) 20Nov.86
Evans, A.V., (*p.*) 27Aug.90
Goodford, H. F., (*p.*) 27Aug.90
Cooper, A. S., *p.* 27Aug.90
Mason, D.J., *p.* 14Mar.91
Robinson, W. S., *p.s.* (*t.*) 19Dec.91
Ingram, F. M., *p.* 19Dec.91
Morland, F. J., *p.* (*t*) 29Apr.93
Walter, J., (*p.*) 25Nov.93
Fowler, G.W. (*p*) 14Nov.94
Fairthorne, B. W., *p.* 17July95
Gundry, A. W., *p.* 7Aug 95

2nd Lieutenants.

Tomlinson, E. B. (*p.*) 9Dec.93
Shields, T. (*p.*) 9Dec 93
Dowrie, G. A., *p.* 30Jan.95
Fraser, A. 30Jan 95
Byrne, R. J. 30Jan.95
Ormond, E. B., *p.* 30Jan.95
Collins, B.A., *p.* 4May95

Inst. of Musk.

Adjutant.

Harrison, S., Capt. R. Berks. R. 1Apr.92
(*Capt. in the Army* 30Apr.87)

Qua. Mast.

VD Moriand, J. T., *hon. capt., p.* 14Aug.72

Med. Officers.

Paterson, A. G., *M.D., Surg.-Capt., p.* 16May91

Acting Chaplain.

Houblon, *Rev.* T. H. A. *M.A.* 9Dec.85

[*Scarlet*—facings *Blue.*]

CADET CORPS.

1.

Wellington College.

Hon. Captain.

Upcott, E. A., *p.* (*T.*) 21Dec.89

[*Scarlet*—facings *Blue.*]

2.

Bradfield College.

Hon. Captain.

Ingram, F. M. 23Nov.89

[*Scarlet*—facings *Blue.*]

Digitized by Google

THE QUEEN'S OWN (ROYAL WEST KENT REGIMENT).

Regimental District No. 50.....Maidstone.

County Precedence. [26.]

1st Volunteer Battalion (*late* 1st Kent).

Tunbridge.

Lieut. Colonel.

VD Henderson, G., *hon. c., p.s.* 19Dec.91

Major.

VD Williams, C. S., *hon. l.c., p.s. (t.)* 18Aug.87
Simpson, A. T. F., *(t.), p.* 11Mar.93

Captains. (8)

Ramsden, A. J., *p.s.* (*t.*) 16Dec.85
Pine, *F., hon. m., p.* 18Aug.86
Warner, C. E., *p.s.* 16Oct.86
Drabble, R. B., *p.s.* 17Oct.88
Smith, C. R., *p.* 17Jan.91
Tootell, C., *p.* 11Mar.93
Hind, J. A., *p.s.* (*H*), *I. of M.* 10June93

Lieuts. and 2nd Lieuts. (12)

Lieutenants.

Beeching, H. A., *p.s.* 18Oct.84
Monckton, R. L., *p.* 5June86
Watney, C. N., *p.s.* 19Oct.89
Kemp, H. F., *p.* 27June94
Wavertow, M., *p.* 27June94
Griffith-Boscawen, A. S. T. *p.s.* 27June94
Gibbs, C., *p.* 27Feb.95

2nd Lieutenants.

Johnson, F., *p.s.* 7Oct.93
Barker, S. L. P. 2Oct.95

Inst. of Musk.

Hind, J. A., *capt.* 24Apr.95

Adjutant.

Mann, H., Capt. R. W. Kent R. 20June92
(*Capt. in the Army* 19Mar.90)

Qua. Mast.

Stevenson, R., *p.* 21July94

Med. Officers.

Boyce, C., *M.D., Surg.-Capt., p.* 1Feb.89
Vise, C., *M.D., Surg.-Lt.* 25Feb.93

Acting Chaplains.

Curteis, *Rev.* T. S. 30May78
Thornton, *Rev.* R. T., *M.A.* 8Oct.93

[*Scarlet*—facings *Blue.*]

2nd Volunteer Battalion (*late* 3rd Kent).

Blackheath.

Lieut. Colonel Commandant.

VD Bristow, W., *hon. c., p.* 1Apr.86
Com. Bn. 15Dec.83

Lieut. Colonels.

VD *Satterthwaite, E., p.s.* ㊫ 9Jan.95
VD Frigout, F. W., *hon. c., p.* 30Oct.95

Major.

VD Latter, E. ㊫, *p.s* 21Apr.94
Horton, J. B. 27Nov.95

Captains. (12)

Graham, G. H., *hon. m., p.* 3July86
Smith, G., *p.s.* ㊫ 8Oct.88
Lemon, W. K., *p.s.* ㊫ 30Oct.88
Heward, E. J., *p.s.* 8Jan.90
Latter, B. H., *p.* (*t.*) 8Jan.90
Shove, P., *p.* (*t.*) 29Apr.91
Pemroke, H. W., *p.* (*t.*) 6May91
Marchant, T., *p.s.* 17June93
Taylor, M., *p.* 4Oct.93
Morphew, G., *p.* (*t.*) 19Dec.94
Matthews, M. C., *p.s* (*t.*) 15Mar.95
de Havilland, T. L., *p.* 2/Nov 95

Lieuts. and 2nd Lieuts. (18)

Lieutenants.

Lovibond, E. A., *p.s.* (*t.*) 17Oct.91
Dinwiddy, D., *p.* (*t.*) 21Nov.91
Brown, H. F. S., *p.s.* (*t.*) 29Oct.92
Hitchins, C. F., *p.* 9Oct.92
Chauncy, A. C., *p.* (*t.*) 25Nov 93
Marchant, C. S., *p* 25Nov.93
Ridley, G. A., *p.s.* 12Dec.94
Abbott, E. H. 10Nov.95
Pembroke, A. B 30Nov.95
Soames, W. F. 29Nov.95

2nd Lieutenants.

Stringer, T. H. 30Oct.95

Adjutant.

Martyn, A. W., Capt. R. W. Kent R. 30Sept.95
(*Capt. in the Army* 23Dec.92)

Qua. Mast.

Med. Officers.

Roberts, H. W., *Surg.-Capt., p.* 1Feb.89

Acting Chaplains.

Marshall, *Rev.* J. W., *B.A.* 18Nov.75
Swainson, *Rev.* C. 10Apr.78
Lambert, *Rev.* B., *M.A.* 8Nov.83
VD Hellicar, *Rev.* A. G. 1Feb.90
Grundy, *Rev.* C. H., *M.A.* 30Apr.90
Smith, *Rev.* P. E., *M.A.* 21Oct 93
Stone, *Rev.* W. H., *M.A.* 6Mar.95

[*Green*—facings *Black.*]

3rd Volunteer Battalion (*late* 4th Kent). *Woolwich Arsenal.*

Hon. Colonel.

Adye, Gen. Sir J. M., G.C.B., *R. Art.* 6May70

Lieutenant Colonel.

VD Davies, C. D., *hon. c., p.s.* (*T.*) 6Jan.94

Majors.

VD Barlow, B. I., *hon l.c.* (*t.*) 17Feb.94
VD Hunt, W., *hon. l.c.* (*t.*) 17Feb.94

Captains. (10)

Gidney, J. W., *hon. m., p.* (*t.*) 16July82
Moore, E. J., *p.s.* ㊫ 13Apr.89
Murphy, J. J., *p.s.* 21Mar.91
Swiss, C. J., *p.s.* 6Mar.92
Simpson, A. F., *p.* (*t.*) 25May93
Wilton, L. E., *p.s.* 17Feb.94
Macqueen, J. G., *p.s.* 17Feb.94
Lawford, E. B., *p.s.* 17Apr.94
Armitage, W. J., *p.s.* 18Apr.94
Forsdyke, C. A., *p.s.* 10Oct.94

Lieuts. and 2nd Lieuts. (16)

Lieutenants.

Forsdyke, J. M. (*p.*) 7Apr.94
Simson, H., *p.s.* 7Apr.94
McCracken, P. J. F., *p.* 11Sept.95
Simson, J. P., *p.* 11Sept.95
Christmas, H. A., *p.* 15Sept 95
Phillips, C. E. S., *p.* 5Sept.95

2nd Lieutenants.

Robinson, H. M. 10Mar.94
Bousfield, A. G. 21Nov.94
Smith, H. R 28Nov.94
Valentine, G. H. 28Oct 95
McCall, J. 13Nov.95

Adjutant.

Beeching, H. C. W., Capt. R. W. Kent R. 16May95
(*Capt. in the Army* 9May94)

Qua. Mast.

Smith, R. T., *hon. capt., p* 31Oct.78

Med. Officers.

VD Smith, W. R., *M.D., Surg.-Lt.-Col., p.* 24Feb.94
Cheatle, G. L., *Surg.-Lt.* 10June93
Bryett, L. T. F., *M.D., Surg.-Lt.* 7Apr.94

Acting Chaplain.

Horsley, *Rev.* J. W., *M.A.* 15Jan.89

[*Scarlet*—facings *Blue.*]

Digitized by Google

THE KING'S OWN (YORKSHIRE LIGHT INFANTRY).

Regimental District No. 51.....Pontefract.

1st Volunteer Battalion (*late* 5th West Riding, Yorkshire). [30.]

Wakefield.

Hon. Colonel.
Charlesworth, J. H. 14Nov.91

Lieutenant Colonel.
VD Lee, A. S., *hon. c., p.* (*t.*) 21Oct.91

Majors.
Mackenzie, W. S. *p.* (*T.*), *hon. l.c.* 3Nov.91
VD Mayman, J.F., *hon. l.c., p.* (*t.*) 14Nov.91

Captains. (10)
Blackburn, W. H., *hon. m. p.* 8Aug.83
Norwood, W., *hon. m., p.* (*t.*) 16Apr.87
VD Crook, F., *hon. m., p.* 5May88
Maddison, T. R., hon. m., p. 28June90
Fox, G. W., *hon. m., p.* 11Apr.91
Hind, E., *p.s.* 30June91
Walker, P. B., *p.* 14Nov.91
Simpson, T. W., *p.* 14Nov.91
Green, H. G. E., *p* 1Aug.94
Witty, H. S., *p.* 26June95

Lieuts. and 2nd *Lieuts.* (15)
Lieutenants.
Firth, H., *p.* 27June85
Fox, L. J., *p.* 24Jan.91
Newsome, T. H., *p.* 11Apr.91
Brearley, A., p. 14Nov.91
Maggs, G.E.H., *p.* 4Mar.93
Wordsworth, T. H., *p.* 4Mar.93
Haslegrave, H. J., *p.* 5Mar.94
Moorhouse, H., *p.* 5Mar.94
Wells, J. G. P., *p.* 1Aug.94
Brearley, R., *p.* 26June95

2nd Lieutenants.
Dyson, H. H., *p.* 17Oct.91
Chadwick, H. F., *p.* 4Mar 93
Goodyear, H. S., *p.* 5July93
Depledge, W.T., *p.* 1Aug.94
Alcock, R. 6Nov.95

Inst. of Musk.
Adjutant.
Mockler, P. R., Capt. R. War. R. 31Mar.83 (*Capt. in the Army* 24Feb.88)

Qua. Mast.
VD Bromley, C., *hon. capt., p.* 23Nov.78

Med. Officers.
Blair, R., *M.D., Surg.-Capt.* 9Dec.85
Lee, E., *Surg.-Lt.* 18July83

Acting Chaplain.
Calvert, *Rev.* L. S., *M.A.* 5Mar.87
[*Scarlet*—facings *Blue.*]

THE KING'S (SHROPSHIRE LIGHT INFANTRY).

Regimental District No. 53.....Shrewsbury.

[48.] 1st Volunteer Battalion (*late* 1st Shropshire). *Shrewsbury.*

Hon. Colonel.
Bradford, Rt. Hon. *G.C.*, Earl of 20Mar.78

Lieut. Colonel.
VD Anstice, J. A., *hon. c., p.s.* (T.) 29Oct.81

Majors.
Cholmondeley, R. H. 8Mar.94

Captains. (8)
VD Giles, B. H., *hon. m., p.s.* 7Aug.80
Hughes, H. A., *hon. m., p.* 16Feb.81
Howard-McLean, J. R. 14Feb.85
p.s.
Waters, A., *p.* 11May89
Trow, W. H., *p.* 14June90
Nealor, W. E., *p.s.* 22Aug.91
Cooper, G. C., *p.* 23June94
Thorn, A. H., 1 7Dec.94
Lieuts. and 2nd *Lieuts.* (12)
Lieutenants.
Peele, W. C. C., *p.* (*t.*) 23June83
Salt, W. S., *p.*, (*t.*) 30July89
Harris-Edge, H. P., *p.* 6Sept.90
Griffiths, E., *p.* 6Sept.91
Elphick, G. J., *p* (*t.*) 16Sept.93
Davies, A., *p.* 26Sept.94
Thompson, J. C., *p.* 26Sept.94
Garrett, A. N. B., *p.* 19Dec.94

2nd Lieutenants.
Treasure, B. W. 8Apr.94
Mackie, G. *p.* 2Jan.95
Westcott, W., *p.* 19June95

Adjutant.
Money, E. W. K., Capt. Shrops. L. I. 28Mar.94
(*Capt. in the Army* 30Mar.91)

Qua. Mast.
Piper, E. J., p. 5July90

Med. Officers.
Packer, W. H., *M.D. Surg.-Capt., p.* 1Feb.89
Pigott, F. K., *Surg.-Capt. p.* 28Sept.89
Tailer, G. A., *Surg.-Lt.* 3Aug.95

Hon. Chaplains.
VD Lloyd, *Rev.* T.B. 14Sept.61
VD Childe, *Rev.* E.G. 23Dec.71

Acting Chaplains.
Corbett, *Rev.* L. 2June75
[*Scarlet*—facings *White.*]

[48.] 2nd Volunteer Battalion (*late* 2nd Shropshire). *Newport.*

Lieut. Colonel.
Masefield, R. T., *hon. c., p.* 16Dec.76

Majors.
VD Warren, G. G., *hon. l.c., p.* 3July78
VD Patchett, J. 16Jan.95

Captains. (8)
Burne, S. T. H., *p.* 2May77
VD Mousley, H. K., *hon. m., p.* 23May85
Bull, C. H., *p.* 2May88
Exham, A. R. F., *p.* 10Jan.91
Whitfield, T., *p.* 13Mar.92
Corke, C. A., *p.* 11June92
Leake, C. W., *p.* 16Jan.95
Lloyd, R. E., *p.* (*T*) 16Jan.95
Lieuts. and 2nd *Lieuts.* (12)
Lieutenants.
Harrison, J. G., *p.* 30Dec.76
Elliott, H. G. U., *p.* 18Apr.85
Child, A. J. P., *p.* 30Sept.90
Etches, H. H., *p.* 3Dec.92
Heatley, J., *p.* 3Dec.92

2nd Lieutenants.
Evans-Vaughan, F. J. (*p.*) 18Feb.92
Hodges, F. N., *p.* 17Mar.94
Thorpe, A. E, *p.* 7Apr.94
Davies, T. E. S., *p.* 25July94
Patchett, G. S. 16Jan.95
Head, B. 29May95

Adjutant.
Radcliffe, W. S. W., Capt. Shrops. L I. 18Mar 95
(*Capt. in the Army* 5June94)

Qua. Mast.
Lewis, C., *hon. capt., p.* 9Mar.81

Med. Officers.
Beresford, R. de la P., *M.D., Surg.-Maj., p.* 16Jan.95
Gwynn, C. H., *M.D., Surg.-Maj., p.* 10Apr.95
Hollies, G., *M.D., Surg.-Capt., p.* 18Oct.90
Baddeley, C. E., *Surg.-Lt.* 4Dec.86

Hon. Chaplains.
VD Bridgeman, *Rev.* E. W. O. 18Dec.80
VD Egerton, *Rev.* W. H., 27Feb.61
VD Wright, *Rev.* J. 8Mar.66

Acting Chaplain.
Southwell, *Rev.* H. K., *B.A.* 5June86
[*Grey*—facings *Black.*]

[69.] 1st Herefordshire.—(*Hereford and Radnor.*) *Hereford.*

Hon. Colonel.
VD *Heywood, T., hon. c., p.* 29July93

Lieut. Colonel.
VD Purser, T. H., *hon. c., p.* 9Dec.93

Majors.
Williams, S. W., *p.s.* (*T.*) 2Apr.92
VD Scobie, M. J. G., *hon. l.c. p.s.* 6Jan.94

Captains. (10)
Gunnell, E. V., *hon. m., p.s.* 11Nov.82
Mitchell, E. F., *p.* (*H*), *I. of M.* 23July85
Walker, W. F. A., *p.* 16Aug.90
Cave, E. L., *p.* 4July92
Hutchins, G. A., *p.s., hon. m., p.* 29Dec.83
Giles, T. P. B., *p.* 28Mar.94
Wakelam, H. T. 26June95
Gilbert-Harris, J. H., *p.* 5Aug.95
Rankin, J.R.L ,*p.* 20Nov.95

Lieuts. and 2nd *Lieuts.* (15)
Lieutenants.
Lewis, H., *p.s.* 16July87
Harding, T.W., *p.* 23Dec.91
Docking, R. B., *p.s.* 9Dec.93
Lewis-Lloyd, J. E., *p.s.* 2Oct.95
Lutley, J. T., *p.* 2Oct.95

2nd Lieutenants.
Inst. of Musk.
Mitchell, E. F., *capt.* 29Mar.90

Adjutant.
Austen, A. R., Capt. Shrops. L. I. 30Mar.91
(*Capt. in the Army* 6Dec.82)

Qua. Mast.
Akerman, W. M., *p.* 25Mar.91

Med. Officers.
VD Giles, P. B., *Brig-Surg. Lt.-Col., p.* 2Nov.89
Hinings, J.W., *Surg.-Capt. p.* 26Nov.92
Giles, W. B., *Surg.-Lt.* 19Oct.89

Acting Chaplains.
Evans, *Rev.* R. 9May83
Spencer, *Rev.* G. L., *M.A.* 7Dec.89
Lambert, *Rev.* J. H., *M.A.* 28May92
[*Scarlet*—facings *Black.*]

Digitized by Google

THE DUKE OF CAMBRIDGE'S OWN (MIDDLESEX REGIMENT).

Regimental District No. 57.—Hounslow.

***County Precedence.* [2].**

3rd Middlesex.

Hornsey.

Hon. Colonel.

VD *Wilkinson, J.* 26May75

Lieut. Colonel.

Hennell, R., *D.S.O., ret.* Ind. Army, *hon. c., p.* (*Yeo. of Guard*) 9May91

Majors.

VD Bentley, A. W., *hon. l.c., p.* (*t.*) 9Jan.92

Collinson, F. G., *p.s.* ⓜ 9Jan.92

Captains. (9)

Hadow, C. J., *p.* 1Jan.90

Clay, A. C., *p.s.* (*T.*) 11Jan.90

Horwood, F. C., *p.* (*t*) 29Nov.90

Doyle, K. D., *p.* ⓜ 7Mar.91

Reid, A., *p.* 9Jan.92

Collinson, G. F., *p.s.* ⓜ 9Jan.92

Lamb, J. G., *p.s.* ⓜ 16Dec.93

Lieuts. and 2nd Lieuts. (14)

Lieutenants.

Whinney, E., *p.s.* (*t*) ⓜ 30May91

Jenkins, F. J., *p.s.* 24Oct.91

Bibby, S. G., *p.* 30July92

Park, C. H., *p.s.* 8 May94

Grylls, A. B., *p.s.* 25July94

2nd Lieutenants.

Evors, C. A. (*p*) 7Nov.94

Evans, J. L. 10July95

Greenwood, A. H. 18Nov.95

Adjutant.

Bell, E., Capt. Worc. R. 1May94

(*Capt. in the Army* 13June93)

Qus. Mast.

Pearce, C. F., *hon. capt.* 18Oct.84

Med. Officers.

Orton, F., *Surg.-Maj., p.* 1Feb.89

French, G. W. H., *Surg.-Capt., p.* 29Aug.91

Acting Chaplains.

Carter, *Rev.* C. E. J., *M.A.* 12Dec.91

Brandon, *Rev.* A. O'B., *B.A.* 13May93

[*Grey*—facings *Grey.*]

CADET CORPS.

Highgate School.

Hon. Captain.

Lamb, J. G., *p.s.* ⓜ 5Mar.92

[*Grey*—facings *Grey.*]

2nd Volunteer Battalion (*late* 8th Middlesex).

Whitton Park, Hounslow.

Hon. Colonel.

VD *Clark, G. B.* (*T.*), *hon. c.-in-c., p.* 9Jan.95

Lieut. Col.

Bott, H. ⓒ, *p.* 30Jan.95

Major.

Dixon, G. W. (*t.*) 16Dec.93

Captains. (8)

Castle, W. H., *p.* 26Jan.89

Peake, H. R., *p.* 20Feb.89

Hunt, S. L., *p.s.* (*t.*) 20Feb.92

Pears, F., *p.s.* 27Feb.92

Jupp, G. H., *p.s.* (*H*), *I. of M.* 24Feb.94

Hay, A. J., *p.s.* 28Apr.94

Garner, W., jun., *p.s.* 6Mar.95

Lieuts. and 2nd Lieuts. (12)

Lieutenants.

Mosse, C. E. F., (*p*) ⓜ 7Dec.89

Clark, C. B., *p.s.* 6May96

West, C. M., *p.* 4Oct.93

Prismall, E., *p.* 27June94

Pearce, R. B., *p.s.* (*H*) 27Feb.95

2nd Lieutenants.

Inst. of Musk.

Jupp, G. H., *capt.* 11May94

Adjutant.

Day, C. B., Capt. Oxf. L. I. 2May92

(*Capt. in the Army* 27July89.)

Qus. Mast.

Evans, E. T., *hon. capt., p.* 2Apr.92

Med. Officer.

VD Patten, C. A., *Surg.-Lt. Col., p.* 30Jan.92

Wilkins, H. G. G., *Surg.-Capt., p.* 6Mar.95

Acting Chaplains.

Bird, *Rev.* H. G., *B.A.* 31Mar.91

Tupholme, *Rev.* B. S., *D.D.* 16May91

Tahourdin, *Rev.* R., *M.A.* 17June93

[*Grey*—facings *Grey.*]

17th Middlesex (North Middlesex). — *High Street, Camden Town.*

Hon. Colonel.

VD *Peters, J., p.* 7Mar.85

Lieut. Col.

VD Brown, W. J., *hon. c., p.* 19Jan.76

Majors.

VD *Roche, C. St. J. K., hon. l.c p.s.* ⓜ 11Apr.88

Sheffield, F., *p.s.* 13Sept.94

Captains. (8)

Brown, H. W. S., p.s. 22May87

Lawther, M., *p.* (T.) 20Feb.89

McAllum, W., jun., *p.* 20Feb.89

Knightley, C. ., p.s. 20Feb.89

Roche, C. S., *p.s.* 13Dec.90

Marshall, F., *p.* 13Dec.90

Hemingway, C. H., *p.s.* 19Dec.94

Amies, C. W., *p.* 19Dec.94

Lauder, F. V., *p.* 24Apr.95

Stevens, J. G., *p.s.*, 27Nov.95

Lieuts. and 2nd Lieuts. (12)

Lieutenants.

Michaëlis, N. G., *p.s.* 25Nov.95

Doughty, J. M. *p.s.* 20Mar.95

Hynam, W., *p.s.* 20Mar.95

Phillips, A. M., *p.s.* 20Mar.95

Wheeler, C. A., *p.s.* 20Mar.95

2nd Lieutenants.

Knightley, A. C. E. 1Jan.95

Bradford, P. R. 10Apr.95

Adjutant.

Macdonald, N. D., Capt. Wilts. R., *p.s.c.* 1Apr.95

(*Capt. in the Army* 11June90)

Qus. Mast.

Nobbs, C. G. 10Mar.88

Med. Officers.

Sanders, H., *Surg.-Lt.* 13June91

Acting Chaplain.

Paget, *Rev.* H. L., *M.A.* 2Mar.80

[*Green*—facings *Black.*]

Digitized by Google

THE KING'S ROYAL RIFLE CORPS.

Rifle Depôt.....Gosport (*temp.*)

Middlesex. [2.]

1st (Victoria and St. George's).—

56, *Davies Street, Berkeley Sq., W.*

Hon. Colonel.
Rees, C. W., C.M.G. 15Mar.90

Lieut. Colonel.
VD Bird, S. G., *hon. c., p.* 24Jan.85

Majors.
Bird, C., *p.* (*t.*) 12May86
VD Dickins, H. F., *hon. l.c.* 18Dec.91

Captains. (8)
Occocks, F. P., *hon. m., p.s.* (*t.*) 28Feb.81
Shoppee, G. A., *p.s.* 28Nov.85
Williams, G. A., *p.* 10Nov.88
VD Anderson, E., *hon. m., p.* (*t.*) 5Jan.90
Woodman, W. W., *hon m. p.s.* 12Feb.90
Warren, R. O., *hon. m., p.* (*t.*) 5Dec.91
Tanqueray, W. M., *p.s.* 5Mar.92
Weekley, G. M., *p.s.* (*T*) 5Mar.92
Dickins, H. P. T., *p.s.* 28May92
Keeson, C. A. C., *p.s.* 27May93

Lieuts. and 2nd Lieuts. (12)
Lieutenants.
Beeching, G. S. *p.* 23Mar.89
Harrison, J. E. W., *p.s.* 15Nov.90
Shipley, R. B., *p.s.* (*t*) (*H*), *I. of M.* 5Dec.91
Kingdon, H. F., *p.* (*t*) 9Jan.92
Dickins, F. W. F., p.s. 6May93
Boosé, J. B., *p.* 29May92
Wild, H. C., *p.s.* 6Mar.95
Clarke, C. M., *p.s.* 25Sept.95

2nd Lieutenants.
Dickins, W. H., *p.s.* 9July91
Wilkinson, E., *p.s.* 27Feb.92
Vowler, E. N., *p.s.* 14May92
Davies, A. R., *p.* 14Jan.93
Gordon, A. E., *p.* 17June93
Clemence, W., *p.* 17Feb 94
Elkin, B. A. 17Apr.95

Inst. of Musk.
Shipley, R. B., *lt.* 15Feb.90

Adjutant.
Bedingfield, N. N., Capt. K. R. Rif. C. 1Dec.94
(*Capt. in the Army* 28Feb.94)

Qua. Mast.
Thornton, R. W., *p.* 30July87

Med. Officers.
VD Pearse, F. J., *Surg.-Lt.-Col.* 21Apr.94
Fenton, F. E., *Surg.-Capt., p.* 14May92
Hardwicke, R. R., *Surg., Lt.* 27Feb.92

Acting Chaplains.
Anderson, *Rev.* D., *M.A.* 21Mar.91

CADET CORPS.
Marlborough Place, N.W.
[*Green*—facings *Scarlet.*]

2nd (South Middlesex).—

Beaufort House, Waltham Green.

Hon. Colonel.
Cadogan, Rt. Hon. *G. H.*, Earl K.G. 23Mar.92
Lieut. Col. Commandant
VD Gray, H. W., *hon. c., p.s.* 9Jan.92
lt. col. 9Jan.86

Lieut. Colonel.
VD Dimond, C. B., *hon. c., p.s.* (*t.*) 30Jan.92

Majors.
VD Todd, C. H. B., *p.s.* 9Jan.86
Grey, R. H., *p.s.* (*t.*) 19May94

Captains. (12)
Dixon, P. J., hon m., p.s. (*t.*) (*H.*), *I. of M.* 7Mar.85
VD White, J. H., *hon. m., p.s.* 18Dec.86
Lewis, E. W., *p.s.* 23June88
Ferguson, H., *p.s.* 22Feb.90
Ponsford, G. R. K., *p.* 22Feb 90
VD Nye, C., *hon. m., p.* 29Nov.90
Smith, W. B., *p.* 6May93
Young, H., *p.* (*t.*) 27Jan.94
Wells, W. L., *p.s.* (*t*) 24Feb.94
Phillips, A. J., *p.* 9June94
Gill, H. R. C., *p.s.* 15Dec.94
Griffiths, H. E., *p.s.* (*t*) 30Oct.95

Lieuts. and 2nd Lieuts. (18)
Lieutenants.
Wells, W. A., *p.s.* 13Feb.92
Wells, W. P., *p.s.* 30July92
McLean, W. R. J., *p.s.* (*t*) 25Mar.93
Bicknell, C. H., *p.s.* (*t*) 27May93
Oldham, T. S., *p.s.* (*t*) 7Feb.94
Dumaresq, W. N., *p.* 7Feb 94
Leaver, E. C., *p.s.* 19May94
Whichelo, H. W., *p.* 19May94
Ayers, M., *p.* 27June94
Howard, C., *p.s.* 14Jan.95
Buhl, F. J., *p.s.* 16Jan.95
Moore, A. B., *p.* 10Nov 95

2nd Lieutenants.
Wainwright, S. G., *p.* 7Aug.95

Inst. of Musk.
Dixon, P. J., *hon. m.* 27Nov.89

Adjutant.
Etheridge, C. de C., Capt. R. War. R. 16Nov.91
(*Capt. in the Army* 1Mar.86)

Qua. Mast.
Faulkner, A. E., *hon. capt.* 16July92

Med. Officer.
Moore, S. H., *Surg.-Capt., p.* 1Feb.86

Acting Chaplain.
Harvey, *Rev.* C. M., *M.A.* 4Mar.93
[*Grey*—facings *Scarlet.*]

CADET CORPS.
St. Paul's School, West Kensington.
Hon. Captain.
Bicknell, C. H., *p.s.* 29Nov.90

4th (West London).—21, *Abingdon Villas, Kensington, W.*

[The 14th Middlesex Volunteer Rifle Corps is attached to this Corps.]

Hon. Colonel.
Chelmsford, Gen. F. A. Lord, *G.C.B.* (R) 27Aug.87

Lieut. Colonel.
Lewis, S. B., *hon. c., p.* (*H*) 26Nov.79

Majors.
Daniell, A. S., *p.s.* 27June91
Wilkinson, E., *p.s.* (*T*) 14May92

Captains. (8)
VD Hopkins, A. J., *hon. m., p.s.* 7Mar.83
Davie, H. E., *p.s.* 4Nov.91
Webb, H. L., *p.s.* 4Nov 91
Harris, A. S., *p.s.* 14May92
Lewis, F. G., *p.s.* 5Aug.95
Jones, F. R., *p.s.* (*t*) 3Aug 95
Jones, F. G., *p.s.* (*t.*) 3Aug.95

Lieuts. and 2nd Lieuts. (12)
Lieutenants.
Lewis, H. S. *p.s.* 25July94
le Breton, P. F. W. (*p*) 5Dec.94
Goddard, C. H., *p.s.* 5Dec.94

2nd Lieutenants.
Methven, R. P. B. 7Nov.94
Morrison, J. A., *p.s.* 15May95
Leggatt, E. O N O. 24July95
Stafford, H J. 25Sept.95

Adjutant.
Sewell. C. F., Capt. K. R. Rif. C. 18May95
(*Capt. in the Army* 21Oct 91)

Qua. Mast.
VD Wood, T., *hon. capt., p.* 18Dec.86

Med. Officers.
VD Clark A., *Brig. Surg. Lt.-Col., p.* 14Dec.89
Lloyd-Williams, E., *Surg.-Capt., p.* 8Aug.94

Acting Chaplain.
Glyn, *Hon. & Rev.* E. C., *M.A.* 21Apr.83
[*Grey*—facings *Scarlet.*]

5th (West Middlesex).—29, *Park Road, Regents Park, N.W.*

[The 9th Middx. Vol. Rif. Corps is attached to this Corps.]

Hon. Colonel.
Cameron, Gen. Sir W. G. K.C.B., R. Lanc. R. m.s.c. 30Oct.50

Lieut. Colonel.
VD Heaton, J., *hon.c.* 26June86

Majors.
Willing, J. R. 10July95

Captains. (6)
Jarratt, W. J., *hon. m., p.s.* 7Jan.91
Allen, W. T., *p.s.* 25July91
Allen, W. H., *hon. m., p.s.* (*t.*) 30Dec.91
Cousens, F. J., *p.s.* 23Dec.93
Fraser, W., *p.s.* 30Feb.95
Smith, J. H., *p.s.* 22Aug.95

Lieuts. and 2nd Lieuts. (9)
Lieutenants.
Phillips, C., *p.s.* 3June94
Vans Colina, R. C., *p.* 21Nov.94

2nd Lieutenants.
Marsh, W. 7Nov.93
Smallpage, A. J. 20Nov.95
Adj. Terry, H. A., Maj. Oxf. L. I. 1Jan.93
Q.M. VD Rothwell, W. B., *hon. capt., p.* 9June88

Med. Officers.
Shaw, H. C. C., *Surg.-Capt., p.* 25Nov.93
Griffiths, W., *M.D., Surg.-Lt.* 12Apr.93
Barter, W., *M.D., Surg.-Lt., p.* 7Nov.94

Acting Chaplain.
Barker, *Rev.* W., *M.A.* 9Sept.83
[*Green*—facings *Scarlet.*]

9th.—*Harrow.*

[Attached to 5th Middlesex Volunteer Rifle Corps.]

Capt. Commandant. (1)
VD Harris, H., *hon. m., p.* (*t.*) 23Jan.79

Captains (3)
VD Prior, J. T., *hon. m., p.* 7Jan.83
Prior, H. T., *p.s.* 30Jan.92
Roseveare, W. N., *p.s.* 23Apr.92

Lieuts. and 2nd Lieuts. (6)
Lieutenants.
Bindloss, A. H., *p.s.* 10Nov.92
Bushell, C. L. (*p*) 29July93
Middleton, G. J., *p.s.* 3July95
Tosswill, C. G., *p.s.* 24July95

2nd Lieutenants.
Rawles, H. O. L. 9June94
Bevan, E. B. 19June95
Blumfeld J. L. 6Nov.95
Hill, C. A. T. 27Nov.95

Hon. Chaplain.
VD Bushell, *Rev.* W. D., *M.A.* 3July71

CADET CORPS.
Harrow School.
Hon. Captain.
Kempson, *Rev.* E. H., *M.A., p.s.* 29Apr.93

[*Green*—facings *Green.*]

Digitized by Google

THE KING'S ROYAL RIFLE CORPS.

Rifle Depôt—*continued.*

12th (Civil Service).—
Somerset House.
[The 25th and 26th Middlesex Vol. Rif. Corps are attached to this Corps.]

Hon. Colonel.

VD *Field Marshal* H.R.H. *Albert Edward* Prince of *Wales*, K.G., K.T., K.P., G.C.B., G.C.S.I., G.C.M.G., G.C.I.E., A.D.C. 28May60

Lieutenant Colonel.

Albemarle, A. A. C.. *Earl of, p.* 12Nov.92

Majors.

VD Tytheridge, H. B. H., *hon. l.-c., p.s.* (t.) 21Jan.93

VD Mitford, J., *hon. l.c.* 1Aug.94

Captains. (3)

VD Miall, J. A., *hon. m., p.s.* 17Mar.88

VD Bowen, H. G., *hon. m., p.s.* 18June92

Keppel Hon. *D. W. G., hon. m. p.s.* 21Jan.93

Merrick, E., *p.s.* (t.) ⊕ 18Feb.93

Danter, F. W., *p.s.* ⊕ (*H.*) ⊕ *I. of M.* 18Feb.93

Luff, B. J. H., *p.s.* 8Apr.88

Hillier, C. T., *hon. m., p.s.* 21Apr.94

Lewis, H. D., *p.s.* (t) 1Aug.94

Robinson, T. 23May95

Lieuts. and 2nd Lieuts. (13)

Lieutenants.

Warne, H. M., *p.s.* (t) 22Oct 92

Goldby, F. C., *p.s.* 3Jan.93

Drummond, J. A. B., *p.s.* (t) 11Mar.93

Clode, W. L. B., *p.s.* (t.) 11Mar.93

Smith, S. G., *p.s.* (t) 25July94

Watts, C. H., *p.s.* (t) 29Aug 94

Bailey, R. 29May95

Compton, J., *p.s.* (t) 14Aug.95

2nd Lieutenants.

Hayes, R. G., *p.s* (t) 13Apr.93

Allsop, G. F., *p s.* (t) 12Apr.93

Brett F. J , *p s* (t) 25July94

Weeks, H. A , *p.s.* (t) 21July94

Neales, E. W., *p s* (t) 25July94

Brown, W., *p.s.* 18Mar.95

Inst. of Musk.

Danter, F. W., *capt.* 28Feb.91

Adjutant.

Barton, N. A. D., Capt. Conn. Rang. 2Nov.91

(*Capt. in the Army* 7Apr.87)

Quarter-Master.

Hughes, R. B., *p , p.s.* 29May95

Med. Officer.

Dickson, T. H., *M.B., Surg.-Lt., p.* 12Apr.93

Callender, E. M., *M.D., Surg.-Lt., p.* 25July94

Acting Chaplain.

Duckworth, *Rev.* Canon R., *D.D.* 14Mar.85

Light Grey—facings *Blue.*]

13th (Queen's).—
Westminster, James Street, Buckingham Gate, S.W.

Hon. Colonel.

VD *Westminster, H. L.*, Duke of, *K.G., Col., A.D.C.* (*supern.*) 9Feb.81

Lieut. Col. Commandant.

Vincent, C. E. H., *C.B., hon. c , p* (*H*) 16Apr.84
lt. col. 27Feb.84

Lieutenant Colonel.

VD Comerford, J. W., *hon. c., p.* ⊕ 25Oct.90

Majors.

VD Trollope, G. H., *hon. l.c., p.* 20June85

Grosvenor, *Hon.* A. H. 29Nov.90

Captains. (12)

VD de Castro, H., *hon. m., p.s.* (t.) 31July78

VD Probyn, C. *hon. m., p.s.* 2Mar.79

VD Stephenson, C. W., *hon. m., p.s.* ⊕ 19May80

VD Canning, P. J., *hon. m., p.s.* (t.) 15Apr.82

VD Bone, E. W., *hon. m., p.s.* ⊕ 5July82

VD *Twisaday, C. E. J., hon. m., I. of M., p.s.* (*H.*) 31Mar.85

VD Taylor, J., *hon. m., p.s.* 2May85

Rose, G. D., *hon. m., p.s.* ⊕ 30Jan.86

VD Lambert, H. C., *hon. m., p.s.* 10July86

Perry, R., *p.s.* (t.) 15Feb.90

Jones, R. T , *hon. m , p.s.* 17May90

Bradshaw, R. G., *p.s.* (t.) 4Apr.91

Kingdon, F. W., *p.s.* (T) 12Mar.92

Lieuts. and 2nd Lieuts. (18)

Lieutenants.

VD Hamlin, W. T., *p.s.* (t.) 1July81

Rose, A. S., *p.s.* 1July81

Comerford, A. C., *p.s.* (t.) 5July82

Knowles, A. J., *p.s.* (t.) 26July84

Probyn, P. C., *p.s.* 12May86

Tottie, W. H., *p.s.* 25Apr.91

Ridpath, A. L., *p.s.* (t.) 12Mar.92

Comerford, R. H. J., *p.s.* 12Mar.92

Wilkin, R., *p.s.* (t) 25Feb 93

Carr, R., *p.s.* (t) 19May94

Morgan, J. L., *p.s.* 13Feb.95

2nd Lieutenants.

Wilkin, L , *p.s.* 23Dec.91

Jackson, C. J., *p.s.* (t) 18June92

Moore, A. P. F., *p.s.* (t) 18June92

Loder, F. H., *p.s.* (t) 9July91

Rogers, P. W., *p.s.* 23July91

Grosvenor, *Hon.* R. V., *p s.* 26Nov.92

Browne, P. F., *p.s.* (t) 18Feb.93

Christy, G., *p.s.* (t) 25Feb.93

Cohen, J. W., *p s.* ⊕ 5Apr.93

Peel, *Hon.* W. R. W., *p.s.* 23Mar.94

Gainsford, B. H., *p.s.* 5May94

Dobbs, W. C., *p.s.* 15Jan.95

Ridpath, H. 20Nov.95

Inst. of Musk.

Twisaday, C. E. J., *hon. m.* 24May90

Adjutant.

Legh, H. C., Maj. K. R. Rif. C. 4Nov.91

Qua. Mast.

VD Hunt, W. H., *hon. capt., p.* 8Dec.88

Med. Officers.

Bentley, A. J. McD., *M.D., Surg.-Capt., p.* 12Aug.90

Whitcombe, F. P., *M.B., Surg.-Capt., p.* 3Nov.90

Rose, W., *M.B., Surg.-Lt.* 17Dec.92

Collum, A. T., *Surg.-Lt.* 4Feb.93

Acting Chaplain.

Bradley, *Very Rev.* G. G., *LL.D., Dean of Westminster* 14Dec.81

[*Grey*—facings *Scarlet.*]

21st (The Finsbury Rifle Volunteer Corps).—
17, *Penton Street, Pentonville.*

Hon. Colonel.

Penton, F. T. 4Apr.83

Lieut. Colonel.

VD Deane, H. B., *hon. c., p.* 14Jan.88

Majors.

Byrne, H., *p.s.* 8Dec.88

VD Gallie, J. B., *p.s.* ⊕ 11May89

Captains. (10)

VD Rolfe, R., *hon. m., p* 9Feb.67

Stockall, T. J., *p.* 15Dec.88

Chifferiel, A. H., *p.* ⊕ 22Dec.88

Lurcott, W , *p.* 22Dec.88

Walls, T. C., *p.* 13Apr.90

Richardson, T. W., *hon. m., p.* 7Jan.91

Davis, W., *p.s.* ⊕ 3July92

Teaker, R. H., *p.s.* 18Feb 93

Winkley, F. S., *p.s.* 18Feb.93

Petrie, J. G., *p.s.* 16Dec.93

Lieuts. and 2nd Lieuts. (15)

Lieutenants.

Anderson, C. L. (*p*) 4Nov.91

Byrne, S. C., *p.s.* 21Oct.93

Chamberlayne, A. R., *p.s.* 16Dec.93

South, W. E., *p.* 21Nov.94

2nd Lieutenants.

Baker, T. A. E. 26Nov.92

Anderson, W. H. 7Dec.92

Griffiths, W. B (*p*) 22Mar.93

Hale, M. H. (*p*) 12May95

Adjutant.

Buchanan-Riddell, H. E. Msj. K. R. Rif. C. 18Apr.93

Q.M. VD Messenger, W. E., *hon. m., p.s.* 12Mar.92

Med. Officers.

Adams, J., *Surg.-Maj., p.* 16July92

Stiven, E. W. F., *M.D., Surg.-Capt., p.* 7Feb.91

Jones, E., *Surg.-Lt.* 21May95

Acting Chaplain

Rose, *Rev.* J. H., *M.A.* 12July84

[*Green*—facings *Scarlet.*]

22nd (Central London Rangers).—
South Square, Gray's Inn, W.C.

Hon. Colonel.

Phillips, J. O. 19May94

Lieut. Colonel.

VD Alt, W. J., *hon. c., p.s.* (T.) 9Feb.81

Majors.

Leese, W. F., *p.s.* 17Dec.92

VD Sadler, J. P. 18Jan.94

Captains. (8)

Austin, H. E., *p.s.* 10Apr.86

VD Colclicott, H. S., *hon. m., p.s.* (t.) 11Feb.80

Fielder, A., *p.* 4Aug.88

Barnett, R. W., *p.s.* (*H*) ⊕ *I. of M.* 3Dec.87

Stanley, J. L., *p.s.* 30May91

Vander Pant, H. S. E., *p.s.* 10Mar.94

Hopwood, F. F., *p s.* 9Feb.95

Fletcher, A. K., *p.s.* ⊕ 6Feb.95

Lieuts. and 2nd Lieuts. (12)

Lieutenants.

Upton, J. G. F., *p.s.* 13Feb.95

2nd Lieutenants.

Parker, E. 18Jan.94

Ait, W. B. L. 2June94

Alexander, A. B. 8Aug.94

Inst. of Musk.

Barnett, R. W., *capt.* 8Feb.90

Adjutant.

Milborne-Swinnerton-Pilkington, T. E., Capt. K. R. Rif. C. 5Jan.93

(*Capt. in the Army* 19Dec.88)

Qua. Mast.

Fielder, G. B., *hon. capt., p.* 20Oct.83

Med. Officers.

Harnett W. J., *Surg.-Capt.* 8May88

Fleischer, G. R. J., *Surg.-Lt., p.* 4Apr.94

Herschell, G., *M.D., Surg.-Lt.* 2June94

Acting Chaplain.

Holland, *Rev.* Canon H. S., *M.A.* 2May88

[*Green*—facings *Scarlet.*]

CADET CORPS.

Mayall College, Herne Hill, S.E.

Hon. Captain.

Stanley, J. L., *p.s.* 26July91

[*Green*—facings *Scarlet.*]

Digitized by Google

THE KING'S ROYAL RIFLE CORPS.

Rifle Depôt—*continued.*

25th (Bank of England).—*Somerset House.*

[Attached to 19th Middlesex Vol. Rifle Corps.]

***Captain.* (1)**

VD Coe, W. J., *hon. m., p.* 14Jan.88

***Lieuts. and 2nd Lieuts.* (2)**

Lieutenant.

VD Green, J. H., (*t*), *p.s.* 20Dec.76

2nd Lieutenant.

Henry, A. H., *p.s.* (*t*) 6Dec.00

[*Rifle Green*—facings *Rifle Green.*]

London.

[49.]

1st (City of London Rifle Volunteer Brigade).—130, *Bunhill Row, E.C.*

Honorary Colonel.

VD *Field Marshal* His Royal Highness *George W. F. C.* Duke of *Cambridge*, K.G., K.T., K.P., G.C.B., G.C.S.I., G.C.M.G., G.C.I.E., *A.D.C.*, Hon. Col.-in-Chief to the Forces. 24Feb.00

Lieut. Col. Commandant.

Cholmondeley, H. C., *hon. c., p.* ✠ (*H*) 12July00
lt. col. 17Aug.89

Lieutenant Colonel.

VD Matthey, E., *hon. c., p.s.* ✠ 2Aug.90

Major.

***Captains.* (10)**

VD Waldegrave, W. F. *Earl, hon. m., p.* ✠ 30May74
VD Boyes, H. C., *hon. m., p.s.* ✠ 23May77
VD Nicholson, J. M. S., *hon. m., p.* (*t.*) 5Dec.85
VD Marshall, M. W., *hon. m., p.* [T] 18Aug.86
Rickards, A. G., *hon. m., p.* ✠ 17Nov.88
Holbrook, E., *p.s.* (*t.*) 2Apr.92
Cuthbert, G. *p.* (T.) 12Apr.92
Matthey, C. G. R., p.s. (T) 5Oct.92
Bicker-Caarten, G., *p.s.* (*t.*) 2Dec.92
Pritchard, C. F., *p.s.* (*T.*) 23Dec.93

***Lieuts. and 2nd Lieuts.* (15)**

Lieutenants.

Harrison, W. H., *p.s.* (*t.*) 22Dec.88
Mellersh, F. N., *p.s.* (*t.*) 25Jan.90
Garrard, F. N., *p.s.* ✠ 15Mar.90
Milliken, E., *p.s.* (*t*) (*H*) *I. of M.* 15Mar.90
Horner, E. S., (*p*) 5Oct.92
Green, F. H., *p.s.* 14Jan.93
Bland, C. B., *p.s.* 18Feb.93
Corniah, C. W., *p.s.* (*t*) 18Feb.93
Harvest, G., *p.s.* (*t*) 26May94
King, N. C., *p.s.* (*t.*) 26May94

2nd Lieutenants.

Howard, H. S., *p.s.* (*t*) 17Dec.92
Barker, H. C., *p.s.* 6May93
McDonnell, *Hon.* S. K., *C.B., p.s.* 27May93
Moger, H. J., *p.s.* 29July93
Cooke, E. G. S., *p.s.* 9Dec.93
Guinness, *Hon.* B. E. C., *p.s.* 17Jan.94
Whittow, F. H., *p.s.* 3Mar.94
Pritchard, H. G., *p.s.* 27June94
Burnell, C. D., *p.s.* 30Jan.95
Richardson, P. W. 27Feb.95

Inst. of Musk.

Milliken, E., *lt.* 25July91

Adjutant.

Glyan, T. G. P., Capt. L'pool R. 1Mar.93
(*Capt. in the Army* 16Jan.91)

Quartermaster.

Med. Officers.

Stokes, H. F., *Surg.-Capt., p.* 2Apr.87
Hughes, E. A., *Surg.-Capt. p.* 5Aug.91

Acting Chaplains.

VD Rogers, *Rev.* W., *M.A.* 31May78
Clarke, *Rev.* A. D., *M.A.* 21May87
VD Whittington, *Rev. Prob.* R., *M.A.* 5Dec.91

CADET CORPS.

48, *Finsbury Pavement, E.C.*

Hon. Captain.

Haig Brown, A., *p.* (*t.*) 2Dec.93

[*Green*—facings *Green.*]

2nd.—57A, *Farringdon Road, E.C.*

Hon. Colonel.

VD *Roberts*, Field Marshal *Rt. Hon. F. S.*, Lord, G.C.B., G.C.S.I., G.C.I.E., R. Art. [R], *s.* 24Sept.87

Lieutenant Colonel.

VD Cantlon, L. M., *hon. c., p.s.* (*T.*) 30Jan.84

Majors.

VD Grene, R. G., *hon. l.c., p.s.* (*t.*) 26Apr.82
Rodwell, H. E. W., *hon. l.c., p.s.* (*t.*) 13Feb.86

***Captains.* (10)**

Smith, R. W., *hon. m., p.* 31May82
Thomson, F. B., *p.* (*t*) 7Apr.88
Westmacott, D. W., *p.* 17Mar.88
Spottiswoode, A. G., *p.s.* ✠ (*H.*) 17Dec.92
Earle, C. E., *p.s.* ✠ 24Feb.94
Warren, W. J. Y., *p.s.* 16Oct.95

***Lieuts. and 2nd Lieuts.* (15)**

Lieutenants.

Hummel, H. J. J., (*p*) 20May86
Baker, R., jun., *p.* 12Dec.91

2nd Lieutenants.

Hillman, G. E. 9Jan 95
Millett, G. C. 4May95
Lockett, E. T. 8May95
Huntsman, B. F. 20Nov.95

Inst. of Musk.

Adjutant.

Howard, H. C., Capt. K. R. Rif. C. 15May95
(*Capt in the Army* 9Sept.93)

Qua. Mast.

Med. Officers.

Copeman, S. M., *M.D., Surg.-Lt., p.* 12Aug.93
Bond, W. A., *M.D. Surg.-Lt., p.* 16Jan.95

Acting Chaplain.

Bromley, *Rev.* N. 27Jan.94

[*Green*—facings *Scarlet.*]

3rd.—79, *Farringdon Street.*

Hon. Colonel.

VD *Laurie, R. P., C.B.*, hon. *p.s.* 13Apr.92

Lieut. Col. Commandant.

VD Hancock, M., *hon. c., p.* (*t.*) 19June95
lt. col. 16Sept.93

Lieut. Colonel.

Majors.

VD Pollock, D. G. H., *hon. l.c., p.* (*t.*) 24May90
Stevenson, E. C., *p.* (*t.*) 11Mar.93

***Captains.* (12)**

VD Doll, R. S., *hon. m., p.s.* (*t.*) 12Apr.73
Brockwell, H. T., *hon. m., p.* 18Dec.75
VD *Hepworth, J. S.*, *hon. m., p.* (*t.*) 8June81
Ekin, T. C., *p.s.* 11Oct.90
Laurie, K. S., *p.s.* 7Mar.91
Berthoud, A. E., *p.s.* (*H.*) (*t.*) *I. of M.* 21May92
Faux, E., *p.* 21May92
Berkeley, C. W., *p.s.* ✠ 11June92
Price, C. W. M., *p.s.* 9Dec.93
Mudford, W., *p.s.* ✠ 9Dec.93
Morris, S. E., *p.s.* 17Feb.94

***Lieuts. and 2nd Lieuts.* (18)**

Lieutenants.

Montagu, J. H., *p.s.* 23Jan.95
Gilman, J. H., *p.s.* 23Jan.95
Cutbush, B. M., *p.s.* 17Oct.94

2nd Lieutenants.

Hurd-Wood, J. G. 24May90
Enoch, C. D. 13Nov.95

Inst. of Musk.

Berthoud, A. E., *capt.* 8Nov.90

Adj. Thistlethwayte, E. W., Capt. K. R. Rif. C. 14Mar.94
(*Capt. in the Army* 17Jan.90)

Q.M Montagu, H. H., *hon. m., p.* 21May92

Med. Officers.

Hastings, G., *Surg.-Maj., p.* 6Feb.92
Whitmore, W. T., *Surg.-Maj., p.* 3June93
Abbot-Anderson, W. M., *M.B., Surg.-Capt., p.* 10Mar.94

Acting Chaplain.

Smith, *Rev.* H. R. C., *D.D.* 27May93

[*Scarlet*—facings *Buff.*]

Digitized by Google

THE DUKE OF EDINBURGH'S (WILTSHIRE REGIMENT).

Regimental District No. 62......**Devises.**

County Precedence [9.]

1st Wiltshire.— ***Warminster.***

Lieut.-Colonel.

Somerset, A., *Duke of, p.* 6Feb.95

Majors.

Chaloner, R. G. W., *hon. l.c.* 10Feb.94
Folkestone, J., *Visct.* 3Aug.95

Captains. (9)

VD Hodding, F., *p.* 8May78
Clark, T. H., *p.s.* ✠ (*t*) 20June85
MacKay, J., *p.s.* 8Feb.90
Willis, H. H., *p.s.* 25July91
MacGill, C., *p.* 19Nov.92
Powell, J. A. T., *p.s.* 26Sept.93
Wakeman, G. H., *p.s* (*t*) 21Apr.94
Laverton, F. W., *p.s.* 3Aug.95
Maton, O. S. M. P., *p.* 3Aug.95

Lieuts. and 2nd Lieuts. (14)

Lieutenants.

Compton, J., *p.* 25July91
Adye, H. A., *p.* 20Feb.92
Jackson, W. H. (*p*) 19Nov.92
Walker, J., *p.* 31Oct.94

2nd Lieutenants.

Kendle, R. H., *p.* 27Feb.95
Bouverie, S. 24July95

Adjutant.

Whitehead, R. E., Capt. R. Muns. Fus. 9Nov.91
(*Capt. in the Army* 4Sept.89)

Qua. Mast.

Hill, T. S., *p.* 23June94

Med. Officers.

VD Lee, F. F., *M.B., Brig. Surg. Lt.-Col., p.* 18Feb.91
Tayler, H. P., *M.B., Surg.-Capt., p.* 15Mar.90

Acting Chaplain.

Atwood, *Rev.* G. H. S. 20Mar.90

[*Green—facings Black.*]

CADET CORPS.

Salisbury.

Hon. Captain.

2nd Volunteer Battalion (*late* 2nd Wiltshire). ***Chippenham.***

Hon. Colonel.

Methuen, Maj.-Gen. *P. S.* Lord, C.B., C.M.G., *s.* 8July82

Lieut.-Colonel.

VD Merriman, E. B., *hon. c. p.s.* 23Nov.89

Majors.

VD Colston, C. E. H. A., *hon. l.c., p.s.* 28June82
VD Bevir, H., *hon. l.c., p.* 11June92

Captains. (11)

Rumboll, C. F., *p.s.* ✠ 18Apr.85
Doswell, S. E., *p.* 26Jan.89
Marsh, D. E., *p.* 12Oct.89
Stephenson, G., *p.* 15Feb.90
Arkell, J., *p.* 9July92
Barns, A., *p.* ✠ 16July92
Randell, A. J., *p.* (*H*) (*t.*) ✠ *I. of M.* ✠ 27Aug.92
Giffard, R. R., *p.* 27Aug.92
Milsom, F. H., *p.* 7Apr 94
Carlton, F. W., *p.* 25July94

Lieuts. and 2nd Lieuts. (17)

Lieutenants.

Luce, R. H., *p.* 7Feb.85
Tayler, H. W., *p.s.* (*t.*) 25Oct.90
Maggs, C. W., *p.s.* (*t.*) 29Aug.91
Woodward, E. (*p*) 7Nov.91
Cunnington, E. B. H., *p.* (*t*) 28July92
Giddings, F. W., *p.* 24Dec.92
Anstie, G. E., *p.* (*t*) 24Dec.92
Pritchett, E. H., *p.* 2Dec.93
Brooke, J. W. (*p*) 28Mar.94
Lewis, E. P. (*p*) 26July94
Russell, W. R. (*p*) 26July94

2nd Lieutenants.

Brown, W. H., *p.* 2Dec.93
Allsopp, F. G. (*p.*) 4May95
Awe, A. S., *p.* 6May95

Inst. of Musk.

Randell, A. J., *capt.* 8Feb.90

Adjutant.

Hobbs, H. T. de C., Maj. W. York R. 2Oct.93

Qua. Mast.

Phillips, J. D. R., *p.* 19May94

Med. Officers.

VD Carless, E. N., *Surg.-Lt.-Col., p.* 7Jan.93
Mackay, H. J., *M.B., Surg.-Capt., p.* 29May92
Swinhoe, G. R., *Surg.-Lt. p.* 26Apr.94

Hon. A. Surg.

Pitt, C. W. 8May69

Hon. Chaplains.

Baily, *Rev.* H. G. 23Aug.80
Rich, *Rev.* J. 17May61

Acting Chaplains.

Tucker, *Rev.* G. W. 14July75
Burges, *Rev.* J. H., *D.D.* 8Jan.79

CADET CORPS.

Marlborough College.

Hon. Capt

Chappel, *Rev.* W. H., *M.A.* 16Jan.92

[*Green—facings Black.*]

Digitized by Google

THE MANCHESTER REGIMENT.

Regimental District No. 63.....Ashton-under-Lyne.

***County Precedence* [3.]**

1st Volunteer Battalion (*late* 4th Lancashire). *Drill Hall, Patricroft, Manchester.*

Hon. Colonel.

VD *Chambers, J. H.* 17Mar.75

Lieut.-Col. Commandant.

VD Crawford, J. L. *Earl of, K.T. hon. c., p* 18Aug.80
lt. col. 27Oct.77

Lieut. Colonels.

Wilbraham, A. B., *hon. c., p.* 20Oct.80

Majors.

VD Ffarington, R. A., *hon. l.c., p* 28May81
VD Higson, J., *hon. l.c., p.* 10July86

***Captains.* (13)**

VD Darlington, H., *hon. m., p (t.)* 10Nov.80
Fletcher, P *hon. m., p.* 16Apr.84
Walker, J. H., *hon. m., p* 28Nov.85
Aubrey, R. C, *hon. m., p.* 30Jan.86
Brown, S., *p.* 11Dec.86
Andrew, J., *p.* 22Oct.87
France, W. S., jun., *p.* 2Feb.89
Knowles, J. R., *p.* 14Mar.91
Stott, S., *p.* 18Apr.91
Nightingale, P., *p.* 25Apr.91
Selby, J. B., *p.* 19Dec.91
Tomlinson, W., *p.* 13May93

***Lieuts. and 2nd Lieuts.* (20)**

Lieutenants.

Stott, J. *p.* 26Nov.84
Bryan, L. E. G. (*p.*) 21Nov.85
Fairhurst, J. A., *p.* 21Sept.89

2nd Lieutenants.

Balcarres, D. A. E., *Lord (p)* 7Jan.91
Higson, G. H. (*p*) 4May92
Higson C. H. (*p*) 6Jan.94
Higson, P. (*p*) 6Jan.94
Ellis, A. 27Nov.95

Adjutant.

Church, C. T. W., Capt. R. Suss. R. 22June95
(*Capt. in the Army* 2 Sept.91)

Qua. Mast.

Crawley, Hon. Capt. A., Q.M. ret. pay, *p.* 5Sept.91

Med. Officers.

Boocroft, W. M., *Surg.-Capt.* 18Apr.87
O'Grady, W. F., *Surg.-Lt. p.* 11May92

Hon. A. Surg.

Evans, G. H. 2May60

Acting Chaplain.

Gunning, *Rev.* H. W. M., *M.A.* 18Feb.93

[*Green*—facings *Scarlet.*]

2nd Volunteer Battalion (*late* 6th Lancashire). *No. 3 Stretford Road, Hulme, Manchester.*

Hon Colonel.

Grey de Wilton, A. G., Visct. 2Sept.93

Lieut. Col. Commandant.

VD Bridgford, R., *p.s.(t.), C.B. hon. c* 26July67
Com. Bn. 26July87

Lieut. Colonel.

VD Clapham, W. W., *p.s. (t), hon. c.* 31Aug.71

Major.

VD Pilcher, J., *hon. l.c., p (t.)* 26Nov.84
VD Clark, J. H., *hon. l.c., p.s. (t.)* 22July85

***Captains.* (13)**

VD Birley, H. C., *hon. m, p.* 15Jan.76
Hall, W. C., *hon. m., p* 26Nov.84
Cardwell, H., *p.* 26June86
VD Heap, J., *hon. m., p. (t.)* 18Aug.86
Philips, J. C., *p.* 14Sept.89
Lee, N., *p.* 1Feb.90
Pratt, F., *hon. m., p.* 26Apr.90
VD *Waddington, H. H., hon. m* 19July90
Heywood, B. C. P., *p.s* 30Dec.91
Kershaw, G., *hon. m., p.* 6Feb.92
Wainwright, S. R., *p.* 4Feb.93
Samson, O. A., *p.* 28Apr.94
Bayley, F. P., *p.* 24Apr.95

***Lieuts. and 2nd Lieuts* (20)**

Lieutenants.

VD *Bates, G. H., hon. m., p (t)* 17Oct.88
Davies-Colley, T. H., *p.* 14Dec.89
Hulme, O., *p. (t.)* (S) 10Sept.92
Birley, H. K., *p. (t.),* 5Aug.93
Cunliffe, T. H., *p. (t.)* 5Aug.93

2nd Lieutenants.

Hunt, L. W., *p.* 9Dec.93
Spurrier, G. S 3Feb.94
Mathew, W. M. 5June95

Inst. of Musk.

Adjutant.

Lawson, F. B., Capt. North'n R. 8Mar.93
(*Capt. in the Army* 22Oct.87.)

Q.M. Facer, W., Hon. Capt., Qr. Mr. ret. pay, *p.* 18Sept.90

Med. Officers.

Darwin, G. H., *M.D. Surg.-Capt., p.* 1Feb.90
Carr, T., *M.B., Surg.-Capt., p.* 16Jan.92

Acting Chaplains.

Lowe, *Rev. Canon* C., *M.A.* 18Feb.82
Challenor, *Rev.* J. W. 24Oct.91

[*Scarlet*—facings *Yellow.*]

3rd Volunteer Battalion (*late* 7th Lancashire). *Ashton-under-Lyne.*

Hon. Colonel.

Mellor, J. E. 15May95

Lieut. Colonel.

VD Eaton, J., *hon. c., p. (t.)* 15June84

Major.

VD Griffiths, D. E., *hon. l.c., p.* 5Nov.87

***Captains.* (6)**

VD Bradley, R., *hon. m. p.* 20Sept.79
Pollitt, J. W., *p.* 29Mar.90
Eaton, J. N., *p.* 12Sept.91
Pollitt, W., *p.* 28Mar.94
Bradley, W. K., *p.* 5June95
Howe, E. H., *p. (t) (H), I. of M.* 5June95

***Lieuts. and 2nd Lieuts.* (9)**

Lieutenants.

Shaw, R., *p. (t)* 6Feb.92
Redfern, C. H., *p. (t)* 6Feb.93
Wainwright, C. R., *p. (t)* 5Oct.92

2nd Lieutenants.

Pownall, J. B. 12Sept.94
Pollitt, A. 12Sept.94
Broadbent, J. 22May95

Inst. of Musk.

Howe, E. H., *capt.* 7Jan.93

Adjutant.

Bulkley, G. A., Capt. Leic. R. 1Nov 92
(*Capt. in the Army* 1Apr.91)

Qua. Mast.

VD Wilkinson, A. B., *hon. capt., p.* 30Oct.83

Med. Officer.

Duncan, J., *M.B., Brig. Surg. Lt.-Col., p.* 7Jan.93

Acting Chaplain.

Pugh, *Rev.* G. A., *M.A.* 19Aug.93

[*Scarlet*—facings *White.*]

Digitized by Google

THE MANCHESTER REGIMENT.

Regimental District No. 63—*continued.*

4th Volunteer Battalion (*late* 16th Lancashire). *Burlington Street, —Manchester.*

Hon. Colonel.

Ellesmere, F. C. G., *Earl of* 28Nov.91

Lieut. Col. Commandant.

VD Lynde, W. A., *hon. c., p (t.)* 24Jan.91
lt. col. 12Jan.81

Lieut. Colonel.

Walker, E. R., *p.* 21Mar.91

Majors.

Gill, J. W., *(t.), p.* 6May93
Thorburn, W., ✠ 5May94

Captains. (13)

VD Gill, T., *hon. m., p.* 1Feb.73
Pollitt, J. B., *p.* ✠ 19May88
Leresche, G. S., *p. (t.)* 1Feb.90
Furniss, A., *p. (t.)* 9Aug.90
VD Pierce, E., *hon. m., p. (t.)* 6Dec.90
Mandleberg, S. L., *p.* 7Mar.91
Pollitt, H., *p.* 24Dec.92
Hawkins, H., *p. (t.)* 6May93
Prince, F. T., *p. (t.)* Ⓢ 24Feb 94
Parker, T., *p.* 1stApr.94
Gresham, H. E., *p.* 24Apr.95
Garfit, H. P., *p.* 4May95

Lieuts. and 2nd Lieuts. (20)

Lieutenants.

Murgatroyd, S. L., *p.* 28Mar.94
Thompson, H. G., *p.* 2Mar.94
Jones, A. E., *p.* 24Apr.95
Hertz, M. C. V., *p* 21Aug.95
Sahal, V., *p.* 21Aug.95

2nd Lieutenants.

Adjutant.

Prioleau, L. H., Capt. Manch. R. 1Feb.92
(*Capt. in the Army* 8Nov.89.)

Q.M. Brauthwaite, R. E., *p.* 11Apr.88

Med. Officers.

O'Gorman, R. P., *Surg.-Maj.* 1Feb.89

Acting Chaplain.

Cox, *Rev.* T. G., *M.A.* 29Aug.94

[*Scarlet*—facings *White.*]

5th (Ardwick) Volunteer Battalion (*late* 20th Lancashire). *Ardwick nr. Manchester.*

Hon. Colonel.

VD *Scott, S., hon. c., p.* 30Jan.86

Lieut. Col. Commandant.

VD Rocca, H. L., *hon. c., p. (t.)* 5Dec.85
lt. col. 10Jan.85

Lieut. Colonel.

VD Aspland, J. L., *hon. c., p. (t.)* 30Dec.85

Majors.

VD Brown, T. W., *hon. l.c., p. (t.)* 23Jan.86
VD Lloyd, J. B., *hon. l.c., p. (t.)* 25Feb.88

Captains. (12)

VD Holmes-Poulton, J. *hon.m., p.* ✠ 24Jan.77
Peacock, J. P., *hon. m., p* 2Feb.78
Galloway, A. W., *hon. m., p. (T.)* 15Dec.80
Preston, E. H., *hon. m., p (T.)* 14June82
Brookes, G. O., *p. (t.)* 27Feb.84
Moore, H., *p.* ✠ 10Dec.87
Ashworth, T. W., *p. (t.)* Ⓢ 28July88
Barlow, J. (*H*), *I. of M., p.* 25Jan.90
Smith, C. McD., *p.* 22Nov.90
Ashworth, R., jun., *p. (t.)* 17Dec.92
Halstead, H. D., *p.* 7Jan.93
Lloyd, W. E., *p. (t)* 9Dec.93

Lieuts. and 2nd Lieuts. (13)

Lieutenants.

Heys, W. G., *p. (t)* 4July91
Bentley, F. L., *p. (t)* 23July92
Stonier, W. J. H., *p.* 23July92

2nd Lieutenants.

Moore, A. 8Arr.95
Lees, J. W. 23Oct.95

Inst. of Musk.

Barlow, J., *capt.* 1Nov.90

Adjutant.

Farrant, C. W. B., Capt., York and Lanc. R. 2Dec.90
(*Capt. in the Army* 19Mar.90)

Qua. Mast.

VD Hopkins, W. H., *maj., p.* 4Feb.88

Med. Officers.

Saville, J. G., *Surg.-Capt., p.* 1Feb.89
Smith, A. H., *Surg.-Capt., p.* 29Mar.90
Nesfield, S., *Surg.-Lt., p.* 28Jan.93

Acting Chaplain.

Barnacle, *Rev.* H. G., *M.A.* 23July88

[*Green*—facings *Scarlet.*]

—

6th Volunteer Battalion (*late* 22nd Lancashire). *Oldham.*

Lieut. Colonel.

Lees, J. C., *p.s. (H)* 9Mar.89

Majors.

Jones, J. R. H., *p.* 18Apr.91
Hollingworth, G. H., *p.* ✠ 7Jan.93

Captains. (8)

VD Hallsworth, G. H., *hon.m., p.* 25June78
Hodgkinson, C., *p. (t)* 6Mar.86
Nicholson, A., *p.* 3Mar.88
Saville, J., *p.* 9Jan.92
Patterson, W., *p.* 30Jan.92
Rye, J. B., *p.* 7Jan 93
Wrigley, A. E., *p.* 20May93
Heywood, G. W., *p.* 21Nov.94

Lieuts. and 2nd Lieuts. (12)

Lieutenants.

Bagshaw, W., *p.* 23Dec 93
Shiers, J. J., *p.* 11Sept.95

2nd Lieutenants.

Kershaw, H. 17July95

Adjutant.

Lumb, A., Maj. Som. L. 14Jan.93

Qua. Mast.

Thorp, S. A., *hon. capt., p.* 21Dec.89

Med. Officers.

Fort, T., *Surg.-Maj., p.* 15July.93
Sparrow, R. L., *Surg.-Capt., p.* 4Nov.93

Acting Chaplains.

Orton, *Rev.* J. W. 6Dec.82
Hutchinson, *Rev.* E. W. R. 25Mar.93

[*Scarlet*—facings *White.*]

Digitized by Google

THE PRINCE OF WALES'S (NORTH STAFFORDSHIRE REGIMENT).

Regimental District No. 64.....Lichfield.

***County Precedence* [18.]**

1st Volunteer Battalion (*late* 2nd Staffordshire) —*Stoke-upon-Trent.*

Hon. Colonel.

VD *Knight, J., hon. c.* 4Apr.88

Lieut.-Col. Commandant.

VD Clive, E., *hon. c., p.* 5Dec.94
lt.-col. 3Jan.90

Lieut.-Colonel.

Dobson, W. W., *p.* 16Jan.95

Majors.

VD Palmer, H., *hon. l.-c., p.* 28Nov.91

***Captains.* (12)**

Harding, J., *hon. m., p.* 29May86
Grindley, W. H. p., *(H), I. of M.* 4Aug.88
Smith, T. J., p. 9Feb.89
Knight, J. H., *p.s.* 4Sept.89
Slaney, E., *p.t.* 19Oct.89
VD Tunnicliff, W., *hon. m., p.* 22Mar.90
Clarke, W. E., p.s. 16Aug.90
Clive, J. H., *p.* 29Apr.91
Folker, H. H., *p.* 4June92
Dutton, J. V., *p.* 30Oct.94
Russell, J., *p.* 17Oct.94
Wardle, B., *p.* (*t*) 8May95

***Lieuts. and 2nd Lieuts.* (18)**

Lieutenants.

Tolputt, C. R., *p.* (*t*) 14Sept.89
Laybourn, G. W., *p.* 28May91
Mitcheson, G. A., *p.s.* 25July91
Davenport, F., *p.* (*t*) 15July93
Hall, A. J. *p.* 4May95
Dawes, J. W. (*p*) 4May95

2nd Lieutenants.

Boote, E. B (*p*) 28Apr.94
Llewellyn, R. A. (*p*) 25July94
Haig, S. M. (*p*) 25July94

Inst. of Musk.

Grindley, W. H., *capt.* 8Mar.90

Adjutant.

Campbell-Johnston A. F., Capt. E. Kent R. 2Jan.96
(*Capt. in the Army* 1July87)

Quarter Master.

VD Swann, H. S., *hon. capt., p.* 18Oct.78

Med. Officers.

Charlesworth, J., *M.D., Surg.-Maj., p.* 6May93
Arlidge, J. F., *Surg. Capt., p.* 3Oct.88

Hon. Chaplain.

VD Stamer, *Rt. Rev. Sir* L. T., *Bt., D D. (Bishop of Shrewsbury)* 1Aug.60

Acting Chaplains.

Belcher, *Rev.* E. 3Mar.76
Boothman, *Rev.* E. D. 10Apr.78
Watson, *Rev.* J. 24Apr.78
Nunn, *Rev.* S. 17July78

[*Scarlet*—facings *White.*]

2nd Volunteer Battalion (*late* 5th Staffordshire) —*Burton-on-Trent.*

Hon. Colonel.

VD *Burton, M. A.*, Lord, *hon. c., p.s.* 30Jan.92

Lieut.-Colonel.

VD Goer, C. J., *hon. c., p.* (*t.*) 10May95

Majors.

Bagnall, W. G., *p.* 22July93
Gilbert, J. 10July95

***Captains.* (5)**

Gretton, J., jun., *p.* 2May88
Armishaw, W., *p.* 21June90
Wright, C. H., *p.* 9Jan.92
Ratcliff, R. F., *p.* 23Jan.92
Gretton, H. F., *p.* 23Mar.92
Eadie, J. T. C., *p.* 18May93

***Lieuts. and 2nd Lieuts.* (12)**

Lieutenants.

Abbotts, G. W., *p.* 22Feb.90
Earle, E. M., *p.* 23Jan.92
Dobson, F. W., *p.* 18Feb.92
Clay, A. J., *p.s.* (*t*) 15Aug.94
Oswell, B. L., *p.* (*t*) 16Jan.95
Baguley, E. E., *p.* 17July95
Boote, C. E., *p.* 17July95

2nd Lieutenants.

Adjutant.

Herbert, G. C., Maj. R. Fus. 15Mar.92

Qua. Mast.

MacGregor, J., *p.* 18Feb.92

Med. Officers.

VD Morgan, H. M., *Brig. Surg. Lt.-Col., p.* 17Oct.91
Fausset, H. J., *M.D., Surg.-Capt., p.* 1Feb.89
VD Lowe, W. G., *M.D., Surg.-Maj., p.* 8Aug.89

Hon. Chaplain

VD Lonsdale, *Rev.* J. G., *M.A.* 8Apr.

Acting Chaplains.

Beaven, *Rev.* F. H. 17Dec.
Moncrief, *Rev.* A., *M.A.* 1Mar.

[*Scarlet*—facings *Blue.*]

Digitized by Google

THE YORK AND LANCASTER REGIMENT.

Regimental District No. 65.....Pontefract.

***County Precedence* [30.]**

1st (Hallamshire) Volunteer Battalion (*late* 2nd West Riding Yorkshire)—*Sheffield.*

Hon. Colonel.

***Wharncliffe*, Right Hon. *E. M. G.*, Earl of 23Mar.71

Lieut. Colonel.

VD Vickers, T. E., *hon. c., p.* 13June71

Majors.

Hughes, H., *p.* (*t.*) 19Sept.85

***Captains.* (8)**

Rodgers, J., *hon. m., p.* 3May83
Branson, G. E., *hon. m., p.* 18Sept.84
Lucas, T. H., *hon. m., p.* 19Sept.85
Toxer, W., *hon. m., p.* 18June87
Wilson, G. P., *p.* 20Dec.88
Firth, B. A., *p.* 6June91
Clough, T. C. *p.* 27June90
Marples, E. A., *p.* (*t*) 23Jan.95

***Lieuts. and 2nd Lieuts.* (13)**

Lieutenants.

Jowitt, C. A. R., *p* 7Apr.83
Fawcett, E. D., *p.* 3Aug.89

2nd Lieutenants.

Peace, C. W. 22Aug.94
Chalmer, H. B. 26Sept.94
Wilson, E. T. 24Apr.95

Adjutant.

Howe, R. C. A., Capt. York & Lanc. R. 18Sept.93
(*Capt. in the Army* 24Aug.87)

Qua. Mast.

Robinson, S. J. 6Mar.95

Med. Officers.

Martin, J. W., *M.D., Surg.-Capt., p.* 1Feb.89
Hamel, J., *M.B., Surg.-Lt., p.* 4Apr.94

[*Scarlet*—facings *White.*]

2nd Volunteer Battalion (*late* 8th West Riding Yorkshire)—*Doncaster.*

Hon. Colonel.

VD *Stanhope, W. S.*, C.B., *hon. c., p. s.* 13Feb.95

Lieut. Colonel.

VD Johnson, E. A., *hon. c., p.* 13Feb.95

Majors.

Elwis, J. C., *p.* 6June91
VD Bamforth, W. T., *hon. l.c.* 6Mar.95

***Captains.* (10)**

Hirst, W. L. B. *hon. m., p.* 26June80
Robinson, H. W., *hon. m., p.* 7Aug.86
Stoddart, C. J. *hon. m., p.,* 18Aug.80
Senior, A., *hon. m., p.* 11Jan.82
Somerville, S. E., *p.* 16Sept.82
Mitchell, T. W. H., *p.* 27June85
Crawshaw, G. E., *p.* 29Jan.87
Stanhope, J. M. S., *hon. m., p.* 25June88
Lownds, H. A., *p.* 19Sept.94
Senior, F. G., *p.s.* 10Apr.95

***Lieuts. and 2nd Lieuts.* (15)**

Lieutenants.

Hirst, T. E., *p.* 18Aug.80
Rodgers, F., *p.* 1July81
Auty, H., *p.* 21Oct.93
Fox, C., *p.* 21Oct.93
Muschamp, P., *p.* 19Sept.94
Stanley, C. L. H., *p.* 21Aug 95
Shaw, G., jun., *p.* 21Aug.95

2nd Lieutenants.

Davies, A. 8Apr.95

Inst. of Musk.

Adjutant.

Grosvenor, S. F., Capt. York & Lanc. R. 1May91
(*Capt. in the Army* 24Feb.86)

Qua. Mast.

Bellamy, J. W., *hon. capt., p.* 10Aug.89

Med. Officers.

VD Blackburne, J., *Brig.-Surg.-Lt.-Col.*
VD Wilkinson, H. H. B., *Surg.-Lt.* 1Nov.76
1Oct.77
Halton, M. C., *Surg.-Lt.* 1Apr.77
1Oct.77
Moxon, C. C., *Surg.-Lt., p.* 29July93

Acting Chaplains.

Christie, *Rev.* J. J. 4Sept.75
Kirby, *Rev.* W. W., *M.A.* 8Mar.79

[*Scarlet*—facings *White.*]

CADET CORPS.

Rotherham.

Hon. Captain.

Hirst, W. L. B., *hon. m., p.* 9June84

THE DURHAM LIGHT INFANTRY.

Regimental District No. 68.....Newcastle.

***County Precedence* [64.]**

1st Volunteer Battalion (*late* 1st Durham)—*Stockton-on-Tees.*

Hon. Colonel.

Scurfield, G. J. 21Nov.91

Lieut. Colonel.

VD Sadler, S. A., *hon. c., p.* 16Aug.76

Majors.

VD Ropner, R., *hon. l.c., p.* 16May77
Burdon, R., *p.* (*t.*) 18May81

***Captains.* (8)**

Hawdon, W., *hon. m., p.* (T.) 23May81
Ropner, J. H., *p.* (*t.*) 26July84
Swinburne, T. B., *p.* 12Jan.89
Harris, J., *p.s.* (*H.*) (*T.*), *I. of M., hon. m.* 5Apr.90
Smith, H. C., *p.* 28Feb.91
Macfarlane, J. A., *p., hon. m.* 6Jan.94
Brown, R. A., *p.* 22Aug.94
Watson, F. B., *p.* 9Jan.95

***Lieuts. and 2nd Lieuts.* (12)**

Lieutenants.

Brewster, F., *p.* 7Mar.91
Tomkins, H., *p.* 27Jan.94
Hanson, J. R., *p.* (*t*) 27Jan 94
Craggs, E. H., *p.* 27Jan.94
Humphreys, W. H., *p.* 4May93
Bowes, H, *p.* 28Aug 95
Ensor, H, *p.* 28Aug 95

2nd Lieutenants.

Livingston, A. *p.* 24Oct.94
Trinham, J. S., *p.* 27Feb.95

Inst. of Musk.

Harris, J., *hon. m.* 1Feb.90

Adjutant.

Hyslop, M. R., Maj. Leic. R. 1Dec.93

Qua. Mast.

VD Hopper, G., *hon. capt., p.* 7July88

Med. Officers.

Blandford, J. W., *Surg. Capt., p.* 3Dec.87
Middlemiss, G., *M.D., Surg.-Capt., p.* 1Feb.89

Acting Chaplain.

Gore-Browne, *Rev.* W., *B.A.* 8June89

[*Scarlet*—facings *White.*]

Digitized by Google

THE DURHAM LIGHT INFANTRY.

Regimental District No. 68—*continued.*

2nd Volunteer Battalion (*late* 2nd Durham)—*Bishop Auckland.*

Lieut.-Colonel.

Eden, *Sir* W., *Bt.* 20Feb.89

Majors.

VD **Armstrong, D., *hon. l.-c., p.*** 14Apr.86

Badcock, F., *p.* 25June92

***Captains.* (5)**

Junor, P. B., *p.* 14Apr.86
Watson, H. C., *p.* 5Nov.87
Dowdeswell, H., *p.* 10Nov.88
Wardle, M. A., *p.* (*t.*) 5Apr.90
Hedley, R., *p.* 25June92
Hudman, S. C., *p.* 12Apr.93
Rivington, C. R. 27Feb 95
Downie, E. B., *p.* 7Aug 95

***Lieuts. and 2nd Lieuts.* (13)**

Lieutenants.

Robson, G. G., *p.* 17Oct.91
Robinson, C. L., *p.* 25June92
Heslop, J. W. B., *p.* 25June92
Martin, H. G., *p.* 18Nov 93
Murray, A. W., *p.* 27 Mar.95
Cowan, A. B., *p.* 27 Mar.95
Foster, F. V., *p.* 9Oct.9

2nd Lieutenants.

Hawdon, J. E., *p.* 2Sept.93
Morgan, W. E (*p*) 28Mar 94
Underwood, W. H. 30Oct.95

Adjutant.

Chippindall, G. H., Maj. W. Rid. R. 1Jan.92

Qua. Mast

Brown, R. 18Sept.95

Med. Officers.

M'Cullagh, T. A., *Surg.-Maj., p.* 6May98
VD **Mitchell, J. *Brig.-Surg.-Lt.-Col., p.*** 2July90
Livingstone, T., *M. D., Surg.-Lt.* 7Nov.94
Atkinson, J., *Surg.-Lt.* 27 Mar.95

Acting Chaplain

Wilkinson, *Rev.* E. A., *M.A.* 24July86
Lawson, *Rev.* T., *B.A.* 11May92
Beal, *Rev.* S. G., *M.A.* 10Sept.92

[*Green—facings Scarlet.*]

3rd (Sunderland) Volunteer Battalion (*late* 3rd Durham)—*Sunderland.*

Hon. Colonel.

VD ***Gourley, Sir B. T., Knt.*** 19Jan.81

Lieut.-Colonel.

VD **Reed, T., *hon. c., p.c. (t.)*** 19Jan.81

Major.

Peters, A., *p.* 27Jan.94

***Captains.* (6)**

VD **Peacock, T., *hon. m., p. (T.)*** 25June81
Wilson, F. A., *hon. m., p* 11Apr.85
VD **Stack, M. H., *hon. m., p.*** 19Mar 87
Liston, H., *p.* 28Jan.91
Atkinson, T., *p.* 25Nov.93
Bolam, J. T. C., *p.* 3Oct.94

***Lieuts. and 2nd Lieuts.* (9)**

Lieutenants.

Skinner, C. B., *p. (H), I. of M.* 1Feb.90
Pinkney, S. C., *p.* 6Jan.94

2nd Lieutenant.

Straugways, E. S. 20Nov 95

Inst. of Musk.

Skinner, C. B., *lt.* 24May90

Adjutant.

Parker, W. F. Capt. Rif. Brig. 1Mar.95
(*Capt. in the Army* 1Jan.94)

Qua. Mast.

VD **Lyons, J., *hon. capt., p.*** 13Sept.85

Med. Officers.

Burns, R. J., *Surg.-Capt., p.* 6Jan.94
Beveridge, R. E., *M.B., Surg.-Lt., p.* 26May94

Acting Chaplain.

Randell, *Rev.* T., *B.D.,* 10Sept.92

[*Scarlet—facings White.*]

4th Volunteer Battalion (*late* 4th Durham)—*Durham.*

Lieut.-Colonel.

VD **Perkins, C., *hon. c., p.*** 17Mar.94

Majors.

VD **Pattinson, J. W., *hon. l.c., p*** 26Sept.84
Cook, J., *p.* 6Mar 95

***Captains.* (10)**

VD **Pattinson, H. L., jun., *hon. m., p.*** 18Apr 77
Bramwell, J. H., *hon. m., p.* 14Apr.86
VD **Humble, J., *hon. m., p.*** 26Mar.87
Pattinson, L. G., *p.* 4Aug.88
Coulson, F., *hon. m., p.* 5Apr.89
Turnbull, J., *p.* 15June89
Oliver, W. B., *p.* 2 Feb.91
Loughton, W., *p.* 21Apr.94
Cook, J., jun., *p.* 6Mar 95
Colquhoun, T., *p.* 6Mar.95

***Lieuts. and 2nd Lieuts.* (15)**

Lieutenants.

Walker, W., jun., *p.* 5Mar.92
Bell, R. C., *p.* 5Mar.92
Smeddle, J. H., *p.* 15Apr.93
Ridley, W., *p.* 15Apr.93
Dall, J., *p* 15Apr.93
Crossling, T. E., *p.* 21Apr.94
Marr J. H., *p.* 21Apr.94
Tomlinson, C. S., *p.* 6Mar.95
Humble, E. A. (*p*) 6 Mar 95
Elliot, D., *p.* 6Mar.95

2nd Lieutenants.

Cook. J. F. 7Apr.94
Willan, W. C, 17July95

Adjutant.

Randolph, C. F., Capt. Lan. Fus. 1Oct.90
(*Capt. in the Army* 19Nov.89)

Qua. Mast.

Willan, J., *p.* 18Feb.92

Med. Officers.

Benson, T., *Surg.-Lt.* 9June94
Collinson, H. A., *M B Surg.-Lt.* 16June94

Hon. Chaplain.

Mathwin, *Rev.* J. 13May00

Acting Chaplains.

VD **Rogers, *Rev.* T.** 12Apr.73
Yeld, *Rev.* R. H., *M.A.* 14Mar.91
Taylor, *Rev.* E. J. 3Apr.95

[*Green—facings Scarlet.*]

5th Volunteer Battalion (*late* 5th Durham)—*Gateshead.*

Hon. Colonel.

***Northbourne, W. H.,* Lord** 11Sept.95

Lieut.-Colonel.

Majors.

VD **Proctor, W. B., *p.*** 6Aug.79
VD **Challoner, W. H., *hon. l.c., p.*** 15Mar.84

***Captains.* (11)**

VD **Douglass, W. J., *hon. m., p. (H), I. of M.*** 29May78
Romler, J. A. von T., *hon. m., p. (t.)* 10May82
VD **M'Queen, W. B., *hon. m., p.*** 17May84
Hunter, J. A., *hon. m., p. (t.)* 16Apr.87
Scott, C. H., *hon. m., p.* 4May87
Barnall, T. W., *p.* 4Apr.88
Davidson, J. O., *p.* 2July92
Thompson, J. W., *p.* 15Apr.93
Graham, M. H. *p.* 13May93
Taylor, J., *p.* 13May93
Crosby, R., *p.* 21July94

***Lieuts. and 2nd Lieuts.* (17)**

Lieutenants.

Corbitt, J. F., *p.* 4Apr.88
Blain, J. E., *p.* 13Apr.92
Renderson, A., *p.* (*t*) 26Aug.93
Bowman, J. B., *p.* 5Dec.94
Ferry, R. B., *p.* 5Dec.94
Dover, J. A., *p.* 5Dec.94

2nd Lieutenants.

Simpson, N. A. 23Sept.93
Nicoll, J. McD., *p.* 16June94
Marsh, O. A. H. 5June95

Inst. of Musk.

Douglass, W. J., *hon. m.,* 15Mar.90

Adjutant.

James, C. H. L., Capt. North'd Fus. 9Nov.91
(*Capt. in the Army* 15June91)

Qua. Mast.

Howe, W. J., *p.* 12Apr.92

Med. Officers.

Robson, J. M., *M.B., Surg. Capt., p.* 23Nov.91
Arnold, A. P., *M D., Surg.-Capt., p.* 23Nov.91
Abraham, A. A., *Surg.-Lt.* 5Mar.87
Brown, R., *M.B., Surg.-Lt.* 21May87

Acting Chaplains.

Archdall, *Rev.* T. H., *M.A.* 6June85
Guy, *Rev.* D.S., *M.A.* 10June93

[*Scarlet—facings Dark Green.*]

Digitized by Google

THE HIGHLAND LIGHT INFANTRY.

Regimental District No. 71.....Hamilton.

County Precedence [25.]

1st Volunteer Battalion (*late* 5th Lanarkshire)
—Crown Halls, 98, Sauchiehall Street, Glasgow.

Hon. Colonel.

Alison, Gen. Sir *A.*, Bt., G.C.B. 25July83

Lieut. Col. Commandant.

VD Mackenzie, R. C., *hon. c., p.* 27Feb.92
lt.-col. 24Nov.88

Lieut. Colonel.

VD Outram, J., *p.* (*t.*) 17Dec.92

Majors.

MacKenzie, E. L., *p.* 21Apr.94
Morrison, F. L., *p.* 21Apr.94

***Captains.* (12)**

Boyd, W., *p.* 10Jan.85
Knight, C. A., *p.* 12May86
Outram, J. D., *p.* 26Jan.89
Guild, W. A., *p.* 14Dec.89
Gray, W. H., *p.* 13Aug.87
Smith, D. G., *p.* 4Feb.93
McElroy, T., *p.* 6Jan.94
Dodds, J., *p.* 21Apr.94
St. Clair Swanson, D. A., *p.* 27Feb.95
Drew, W., jun., *p.* 27Feb.95
Morton, D. S., *p.* (*t*) 27Feb.95

***Lieuts. and 2nd Lieuts.* (18)**

Lieutenants.

MacLellan, W. T., *p.* 12Sept.91
Watson, T. W. McN., *p.* 12Sept.91
Dunn, D., *p.* 12Sept.91
Jardine, G., jun., *p.* 17July95
Bennett, J. B. H., *p.* 17July91
Ronaldson, A. B., *p.* 17July91
Robinson, R., *p.* 17July95

2nd Lieutenants.

Adjutant.

Whistler, F., Capt. High. L.I. 15June88
(*Capt. in the Army* 8Feb.92)

Qua. Mast.

Med. Officers.

Stark, N., *M.B., Surg.-Capt., p.* 16May91
Kelly, H., *M.B., Surg.-Capt, p.* 8Feb.94
Swanson, J., *M.B., Surg.-Lt., p.* 21Jan.93

Acting Chaplain.

Maclean, *Rev.* J., *D. D.* 27Feb.95

[*Scarlet*—facings *Yellow.*]

2nd Volunteer Battalion (*late* 6th Lanarkshire)
—Kelvinhaugh Road, Overnewtown.

Hon. Colonel.

Alley, S. 1Nov.90

Lieut. Colonel.

VD Hall, P. W., *hon. c., p.* 29May87

Majors.

VD Young, J. D., *hon. l.c., p.* 14Feb.91
Metcalfe, J. R., *p.* 13June91

***Captains.* (10)**

VD Macfie, R., *hon. m., p.* (*t.*) 5Sept.88
Lennox, J., *p.* (*t*) 8Feb.90
Brownlie, J., *p.* (*t.*) 7June90
Chalmers, H. D. D., *p.* (*t*) 7June90
Cochrane, J. P., *p.* 14Feb.91
Drummond, W., *p.* 7Mar.91
Wardlaw, J., jun., *p.* 18July91
Boyd, A., jun., *p.* 12Dec.91
Hardie, S. P., *p.* 20Jan.94
Hands, S., *p.* 10Feb.94

***Lieuts. and 2nd Lieuts.* (15)**

Lieutenants.

Meikle, W., jun., *p.* 11July91
Hall, A. A. J., *p.* (*t*) 21May92
Hume, J. H., *p.* 5Nov 92
Gale, W. M., *p.* 7July94

2nd Lieutenants.

Adjutant.

Conway-Gordon, J. C., Capt. High. L. I. 14Nov.92
(*Capt. in the Army* 6May89)

Qua. Mast.

Sinclair, J. C. 26June95

Med. Officers.

Moir, W. B., *M.D., Surg.-Capt., p.* 1Feb.89
Sandeman, W., *M.B., Surg.-Capt., p.* 23Jan.95

Acting Chaplain.

Macleod, *Rev.* J. 30Dec.76

[*Scarlet*—facings *Black.*]

3rd (The Blythswood) Volunteer Battalion (*late* 5th Lanarkshire), —125, *Buchanan Street, Glasgow.*

Hon. Colonels.

VD *Stirling, W.* (*supern.*) 22May63
VD *Ewing, A. C.* 3June64

Lieut. Col. Commandant.

VD Blythswood, A. C., *Lord*, Col., A.D.C., *p.* 10Nov.77
Com. Bn. 15July67

Lieut. Colonel.

VD Clark, W., *hon. c., p.* 10Nov.77

Majors.

VD Glen, T., *hon. l.c., p.* 18Sept.78
VD Murray, R. S., *hon. l.c., p.* 4May89

***Captains.* (12)**

VD Shaw, R. B., *hon. m., p.* 3Mar.80
Gardiner, J., *hon. m., p.* 3Dec.84
VD Linton, R. D., *hon. m., p.* 20Dec.84
Graham, D. R., *hon. m., p.* 24Mar.86
Lammie, J., *hon. m., p.* (*t.*) 26Jan.89
Coats, J. *p.* (*t.*) 14Dec.89
Ferguson, J. A., *p.* 26Apr.90
Stevenson, F. J., *p.* (*T.*) 20Dec.90
Alexander, J. C., *p.* 15Apr.93
Taggart, H. R., *p.* (*t.*) 28Mar.94
Hair, W. B., *p.* 2June.94
Coats, J., *p.* (*t*) 9June94

***Lieuts. and 2nd Lieuts.* (18)**

Lieutenants.

Reid, J., *p.* 5July90
Gibson, A. C., *p.* 6Sept.90
Wilson, R. *p.* 9July92
Fraser, J., *p.* 23June93
Grant, A. C., *p.* 29June93
Watt, J., *p.* (*t*) 30June93
Miller, A., *p.* 11July94
Galbraith, J. H., *p.* (*t*) 11July94
McNish, G., *p.* (*t*) 11July94
Mackenzie, D. R., *p.* 11July94
Roberton, J. G., *p.* 3Oct.94
Brand, G. M., *p.*, (*t*) 10July95

2nd Lieutenants.

Youden, W. A. 17Apr.95

Inst. of Musk.

Adjutant.

Richards, G. W., Capt. R. Berks. R. 1Nov.95
(*Capt. in the Army* 30Apr.91)

Qua. Mast.

Gillies, D., *hon. capt., p.* 29Dec.83

Med. Officers.

Pollok, R., *M.B., Surg.-Capt., p.* 19Apr.90
Moffat, A. D., *Surg.-Capt., p.* 28Feb.91
McConville, J. S., *M.D., Surg.-Lt., p.* 6May93

Acting Chaplain.

MacEwen, *Rev.* A. R. 7Jan.88

[*Scarlet*—facings *Yellow.*]

Digitized by Google

THE HIGHLAND LIGHT INFANTRY.

Regimental District No. 71—*continued.*

9th Lanarkshire—*Lanark.*

Lieutenant Colonel.

Stevenson, J., *hon. c., p.* (*t.*) 26May75

Major.

***Captains.* (6)**

VD Lancaster, J., *hon. m., p.* 31Mar.75

VD Gray, T. (*t.*), *hon. m., p.* 30Apr.79

Swan, J., *hon. m., p.* 21June90

Baxter, J. W., *p.* 2July92

Dickson, R. M., *p.* 15Apr.93

Logan, R. J., *p.* 30Oct.95

***Lieuts. and 2nd Lieuts.* (9)**

Lieutenants.

Smith, T. G., *p.* 10Oct.91

Wilson, J. H., *p.* 10Oct.91

Williamson, J., *p.* 15Apr.93

Hobart, J. R., *p.* 15Apr.93

Dunlop, J. H., *p.* 23Dec.93

McCulloch, J., *p.* 10Mar.94

2nd Lieutenants.

Wellwood, F. P., *p.* 5Oct.92

Lindsay, W., *p.* 3June93

Andrew, J., *p.* 5July93

MacIvor, F. C., *p.* 4Apr.94

Adjutant.

Kays, H. F., Capt. High. L.I. 7Jan.95

(*Capt. in the Army* 26Oct.92)

Qua. Mast.

Young, J., *p.* 28Mar.94

Med. Officers.

VD Lindsay, J., *Surg.-Lt.-Col., p.* 1Feb.89

Kelly, E. H., *Surg.-Lt.* 13Nov.75 10Oct.77

Campbell, A., *M.B., Surg.-Lt.* 21Jan.93

Bradford, J., *Surg.-Lt.* 3June93

Acting Chaplains.

Hamilton, *Rev.* J., *M.A.* 11Feb.80

Hauxwell, *Rev.* F. M. 14June90

Brock, *Rev.* W. P., *B.D.* 26May94

[*Scarlet*—facings *Yellow.*]

5th (Glasgow Highland) Volunteer Battalion (*late* 10th Lanarkshire)—13, *Dundas Street, Glasgow.*

Hon. Colonel.

VD *Robertson-Reid, F., hon. c., p.* 10May90

Lt. Colonel Commandant.

VD Williamson, C. M., *hon. c., p.* 15May95

lt.-col. 19Mar.90

Lieut. Colonel.

VD Menzies, J., *hon. c., p.* 5June95

Majors.

VD Ramsay, T., *hon. l.c., p.s.* (*t.*) 23Jan.95

***Captains.* (12)**

Graham, P., *hon. m., p.* 10Jan.85

Mackenzie, W. I., *p.* 25Apr.88

Hendry, P. W., *p.s.* (*t.*) 15Dec.88

McKendrick, W. P., *p.* (*T.*) 14June90

Birrell, A., *p.* (*H*) (*t.*) *I. of M.* 21June90

Reid, W. M. N., *p.* (*t*) 6Dec.90

Macgregor, A. R., *p.* 29Apr.91

Miller, A. W., *p.* (*t*) 28May92

Fleming, W. G., *p.* (*t.*) 16Dec.93

Sillars, D. C., *p.* 3Oct.94

Wickham-Weekes, F., *p.* 21Aug.95

Patmore, J. S., *p.* 21Aug 95

***Lieuts. and 2nd Lieuts.* (18)**

Lieutenants.

Miller, G., *p.* 20June91

Miller, A. T., *p.* 10Sept.92

Murray, C. C., *p.* (*t*) 10Sept.92

Kennedy, J.K., *p.* (*t*) 21Jan.93

Menzies, A. D., *p.* (*t*) 6Jan.94

2nd Lieutenants.

Whitelaw, H. V. 21Nov.94

Wingate, T. P. 4May95

Spens, W. junr. 4Sept.95

Robertson, D. S. 25Sept 95

Pryce, C. Vp R. 16Oct.95

Inst. of Musk.

Birrell, A., *capt.* 8Feb.90

Adjutant.

Field, C., Capt. R. War. 4Nov.95

(*Capt. in the Army* 24Nov.88)

Qua. Mast.

VD Macpherson, J., *hon. capt., p.* 9Oct.75

Med. Officers.

Cowie, D., *M.B., Surg.-Maj., p.* 20May93

Black, D.C., *M.D., Surg.-Capt., p.* 1Feb.89

Chalmers, Q., *Surg.-Capt., p.* 1Feb.89

Macphee, A., *M.D., Surg.-Capt., p.* 1Feb.89

Bell Todd, G., *M.B., Surg.-Capt., p.* 1Feb.89

Acting Chaplain.

Blair, *Rev.* R. 26Apr.83

CADET CORPS.

Blairlodge School, Polmont Station, Stirlingshire.

Hon. Captain.

McKendrick, W. P., *p.* (*T*) 25July91

[*Scarlet*—facings *Blue.*]

Digitized by Google

SEAFORTH HIGHLANDERS (ROSS-SHIRE BUFFS, THE DUKE OF ALBANY'S).

Regimental District No. 72.....Fort George.

[38.]

1st (Ross Highland) Volunteer Battalion (*late* 1st Ross-shire) —*Dingwall.*

Lieutenant Colonel.

VD Warrand, A. J. C., *hon. c., p.* 29Mar.80

Majors.

VD Maclennan, G., *hon. l.c., p.* (*H*) 9Aug.90
Cameron, C. M. 22July93

Captains. (9)

VD Ross, G. *hon. m., p.* 28Mar.83
Lamont, M., *hon. m., p.* 8Oct 87
VD Mackenzie, A. F., *hon. m., p.* 16June88
VD Mackenzie, A. C., *hon. m., p.s.* 26Sept.90
VD Walker, W., *hon. m., p.* 27Apr.93
VD McRae, R., *p.* 22Apr.93
VD Jack, D., *hon. m., p.* 29July93
VD Greig, R., *hon. m., p.* 19Aug.93
Fraser, H. M., *p.* 7Apr.94

Lieuts. and 2nd Lieuts. (14)

Lieutenants.

Cameron, J., *p.* 1July81
Mackenzie, W., *p.* 28June82
Sutherland, J. R., *p* 12Dec 94
Brook, A. W. (*p*) 12Dec.94
Matheson, A. (*p*) 12Dec.94
Bisset, J. H. (*p*), (*t*) 12Dec.94
MacKenzie, A. (*p*) 13Dec.94
MacKenzie, A. T. (*p*) 12Dec.94
Mackenzie, C. 10Apr.95
Cameron, H. F. 7July94

2nd Lieutenants.

McKinnon, F., *p.s.* 18Nov.93
Gordon, J. A. (*p*) 18Apr.94
Gunn, E. J. (*p*) 13Feb 95

Adjutant.

Stirling, A., Capt Sea. Highrs. 7Nov.95
(*Capt. in the Army* 26Jan.94)

Qua Mast.

VD Ross, W., *hon. capt.* 16Jan.96

Med. Officers.

VD Mackenzie, A. R., *M.D. surg.-Lt.-Col., p* 1Feb.89
Adam, J., *M.D., Surg.-Capt., p.* 4Feb 93

Hon Chaplain.

VD Gibson, *Rev.* J., *M.A.* 1Sept.66

[*Scarlet*—facings *Yellow.*]

[54.]

1st Sutherland (The Sutherland Highland).— (*Sutherland, Orkney, and Caithness.*) *Golspie.*

Hon. Colonel.

VD *Field Marshal* H.R.H. *Albert Edward* Prince *of Wales*, K.G., K.T., K.P., G.C.B., G.C.S.I., G.C.M.G., G.C.I.E., A.D.C. 11Apr.67

Lieutenant Colonel.

Menzies, D., *p.* 10June86

Majors.

MacKintosh, J., *p.* 17Apr.95
VD Morrison, J., *p.* 29May96

Captains. (11)

VD Mackenzie, J., *hon. m., p.s.* 3Mar.88
Campbell, J. R., *p.* 16June88
Dick, D., *p.* 16June88
VD Hamilton, P., *p., hon. m.* 4Oct.90
Sutherland, G., *p.* 4Oct.90
Buik, E. G., *hon m., p.s. (H)* (*T.*), *I. of M.* 30May91
Machugh, F. H., *p.* 30Jan.93
Davidson, J. J. C., *p.s.* 28Apr.94
Mackay, J., *p.* 9June94
MacAulay, A. N., *p.* 29May95

Lieuts. and 2nd Lieuts. (17)

Lieutenants.

VD Coghill, A., *p.* 11Oct.74
Mackay, H. J., *p.* 21May86
Craig, J., *p.* 9Apr.91
Sinclair, D., *p.* 9Apr.92
VD Grant, H., *p.* 9Apr 92
Logan, G. S., *p.s.* 9Apr.92
Campbell, J., *p.* 5Aug.93
George, J., *p.* 5Aug.93
Cormack, D. C., *p.s.* 7Mar 95
Milligan J. (*p*) 27Mar.95
Dudgeon, W. J. (*p*) 16Oct.95

2nd Lieutenants.

Sangster, R. B. (*p*) 9June94
Harper, A., *p.* 3Oct.94
Rykyn, T. F., *p.* 18Mar 95
Ross, R. C. 3July95
Cronin, J. J. 18Sept 95

Inst. of Musk.

Bulk, E. G., *hon. m.* 19Apr.90

Adjutant.

Fellden, G. C., Capt. Sea. Highrs. 16July94
(*Capt. in the Army* 28Sept.91)

Qua. Mast.

Morrison, J., *p.* 23June94

Med. Officer.

Simpson, I. B., *M.D., Surg.-Lt., p.* 17Feb.94
Elliot, S., *M.B., Surg.-Lt* 19May94

Acting Chaplain.

Grant, *Rev.* D. 11July94

[*Scarlet*—facings *Yellow.*]

[61.]

3rd (Morayshire) Volunteer Battalion (*late* 1st Elgin) —*Elgin.*

Hon. Colonel.

VD *MacKenzie, F. C.* (*t.*), *hon. c., p.* 28Sept.93

Lieut. Col.

VD Johnston, C. J., *hon. c., p.* 28Sept.93

Majors.

VD Urquhart, R., *hon. l.c., p.* (*t.*) 2Aug.84
VD Cooper, G. A., *hon. l.c.* 19June95

Captains. (10)

Aitken, A., *p.* 8June81
Cumming, A., *hon. m., p.* 17Aug.81
VD Miller, J. D., *hon. m., p.* (*t.*) 18May82
VD Smith, G., *hon. m., p.* 26May83
VD Cramond, J. F., *hon. m., p.* (*t.*) 18Sept.84
Petrie, W. A., *p.* 25May89
Macdonald, L., *p.* 6May91
Forsyth, D., *p.* 6Jan.94
Cumming, J. F., *p.* 27June94
Johnston, C. E., *p.* 27June95

Lieuts. and 2nd Lieuts. (17)

Lieutenants.

Stuart, W. G., *p.* 1July81
Taylor, W., *p.* (*t.*) 27Mar.82
Sutherland, J., *p.* (*T.*) 2May83
Murdoch, W. S. (*p*) 23May83
Mackenzie, C. G., *p.* (*t*) 30Jan.84
VD Thomson, J., *p.* 8Mar.84
Grant, P., *p.* 5July93
Black, W. R., *p.* 5July93
Mackintosh, H., *p.* (*t*) 8May95
Cook, A. Y., *p.* 8May95

2nd Lieutenants.

Brydon, J. (*p*) 5Mar.92
Ross, A. A. (*p*) 18May93
Macdonald, A. F., *p.* 8Mar.94
Rose, J. D., *p.* 28Apr.94
Robertson, A., jun., *p.* 28Apr.94
Stewart, J. R., *p.* 17Apr.95
Yool, W. M., *p.* 4May95
Shiach, D. A., *p.* 4May95
Milne, J, *p.* 4May95

Adjutant.

Mackintosh, G., Capt. Sea. Highrs. 1Dec.91
(*Capt. in the Army* 8May95)

Qua. Mast.

Elder, J., *p.* 8June93

Med. Officers.

Mackay, G. H., *M.B., Surg.-Capt., p.* 20July89
Milligan, G. C., *M.B. Surg. Lt., p.* 5July93

Acting Chaplains.

Macpherson, *Rev.* R., *B.D.* 26Apr.82
MacEwen, *Rev.* J., jun. 26Apr.82
Sharp, *Rev.* W. 16Dec.82

[*Scarlet*—facings *Yellow.*]

Digitized by Google

THE GORDON HIGHLANDERS.

Regimental District No. 75.—Aberdeen.

[38.]

1st Volunteer Battalion (*late* 1st Aberdeenshire)—*Aberdeen.*

Lieut. Colonel.

D Duncan, D., *hon. c., p.* 20Sept.00

Majors.

D Cruden, G., *hon. l.c., p.s.* ⊕ (*H*) 27Jan.94
D Mackinnon, L., *hon. l.c* 8May95

Captains. (11)

D Clyne, J., *hon. m., p.s.* 7June84
D M'Donald, W. Y., *hon. m p* ⊕ ⊕ 25June84
Whyte, J., *hon. m., p.* 24Dec.84
Gordon, C. S., *hon. m., p.* ⊕ 24Feb.86
Bennett, J. C., *p.* 7Feb.91
Stewart, D. B. D., *p.* 23Mar 92
Simpson, G.A., *p.s.* 4May92
MacGrady, H. J., *p.* 14May92
Thain, A. J. B., *p.* 17Feb.94
Jopp, H. J., *p.* 27Mar.95
Dean, J. R., *p.* 8May95

Lieuts. and 2nd Lieuts. (17)

Lieutenants.

Duncan, W. O., *p.* 7Feb.91
Spence, G. H., *p.* 7Feb.91
Blaikie Hislop, D., *p.* 7Feb.91
Ferguson, J. M., *p.* 30June91
Clyne, C., *p.* (*t.*) 23Mar.92
Cochran, F. J., *p.* 4May92
Mackinnon, F. J. O., *p.* (*t.*) 14May92
Ewing, J., *p.* 5July93
Clyne, J. F., *p.s.* (*t*) (*H*), *I. of M.* 17Feb.94
Dixon, W. G., *p.* 27Mar.95
Buchanan, J.B., *p.* 8May95

2nd Lieutenants.

Foggo, W. S., *p.* 26Mar.93
Elsmie, J. R. F., *p* 4Oct.93
Mackinnon, A. H. L., *p.* 7July94
Paterson, W. 4Sept.95

Inst. of Musk.

Clyne, J. F., *Lt.* 27Jan.94

Adjs. Forbes, W. L., Capt. R. Fus. 15Dec.90
(*Capt. in the Army* 10June87)

Qua. Mast.

Edmond, A., *p.* 24July95

Med. Officers.

VD Fraser, A., *M.D., Brig. Surg.-Lt.-Col.*, *p.* 11June92
VD Smith, P. B., *M.D., Surg.-Lt.-Col.*, *p.* 9Dec.93
Edmond, G. M., *M.D., Surg.-Capt.*, *p.* 23Aug.95

Acting Chapl. M'Clymont *Rev.* J. A., *B.D.* 23May83

[1 *Scarlet—facings Yellow.*

[38.]

2nd Volunteer Battalion (*late* 2nd Aberdeenshire)—*Aberdeen.*

Hon. Colonel.

Wolfe-Gordon, H., hon. c., p.s., t. 3Aug.95

Lieut. Colonel.

VD Rae, J., *hon.c p.s.* 10Feb.94

Major.

VD Williamson, T., *hon. l.c.* 7Apr.94

Captains. (7)

Mackie, W., *p.* 22June89
VD Marr, J., *hon. m., p.s.* 6May91
Rae, J. G., *hon m., p.* 9Jan.92
Mitchell, J. S., *p.* 20May93
Baxter, W., *p.* 7Apr.94
Garland, T., *p.s.* 20May95
Ritchie, J. N., *p.* 19June95

Lieuts. and 2nd Lieuts. (11)

Lieutenants.

Strachan, W., *p.* 12Sept 91
Brebner, A. G., *p.* 18Feb.92
Harvey, A. H., *p* 20May93
Smith, J. T., *p.* 5May94
Sherriffs, D., *p.* 25July94
Shepherd, G. (*p*) 25Sept 95
Shand, J., *p.* 25Sept 95

2nd Lieutenants.

Reid, J. L. 28June94
Mackie, J., *p.* 7July94
Davidson, S., *p.* 1Aug.94
Ferguson, W., *p.* 1Aug 94
Gordon, R. (*p*) 10July95

Inst. of Musk.

Adjutant.

Macready, C. F. N., Capt. Gord. Highrs. 1Jan.94
(*Capt. in the Army* 4Mar.91)

Qua. Mast.

Margets, J., *hon. capt., p.* 11Sept.86

Med. Officers.

VD Dreiz, C. C., *Surg.-Lt.-Col.*, *p.* 7Aug.95
VD Mortimer, W., *Surg.-Maj.*, *p.* 10Oct.94
Reid, J., *M.D., Surg.-Maj*, *p.* 10Oct.94
Cheyne, W. S., *M.B., Surg.-Maj.*, *p.* 10July95

Hon. A. Surg.

Wilson, J., *M.D.* 20Oct.80

Hon. Chaplain.

VD Milne, *Rev.* A. J., *LL.D.* 26Nov.70

Acting Chaplains.

VD Young, *Rev.* T., *B.D.* 1Jan.78
Ritchie, *Rev.* A. 23Jan.86
Maclean, *Rev.* A. M. 16Sept.93

Scarlet—facings Yellow.

[38.]

3rd (The Buchan) Volunteer Battalion (*late* 3rd Aberdeenshire)—*Peterhead.*

Hon. Colonel.

Erroll, C. G, Earl of, *Bt.-Col., h.p.* 28May92

Lieut. Colonel.

Fordyce, A. D., *hon. c., p.s.* 24July80

Majors.

VD *Shepherd, J., hon. l.c., p.* (*H*) 18Apr.77
VD Scott, R., *hon. l.c., p.* (*T.*) 10Nov.88
VD Robertson, R., *hon. l.c., p.* 28May92

Captains. (10)

VD Ferguson, J., *hon. m., p.* (*T.*) 9Oct.80
VD M'Connachie, W., *hon. m., p.* 10Mar.83
Park, J. E., *p.* 17May84
Jack, J., *p.* (*H.*) 2June88
Gray Duguid, A., *p.* 3Nov.88
VD Simpson, J., *hon. m., p.* 23May91
Hutchison, W. E., *p.* 23May91
VD Hay, A., *hon. m., p.* 28May92
Trail, G. S., *p* 9Dec.93
Lumsden, J., *p.* (*H.*), *I. of M.* 17July95

Lieuts. and 2nd Lieuts. (15)

Lieutenants.

VD Rennie, J. C., *p.* 1July81
Cardno, J. F., (*p*) 2May83
Forbes, A. J. B., *p.* 23May91
Robertson, G. (*p*) 18June92
Bruce, C. W., *p.* 2Jan.95
Stuart, J., *p.* 2Jan.95
Robertson, A., *p.* Jan.95

2nd Lieutenants

Philip, A. (*p*) 9Jan.95
McIntosh, J., *p.* 9Jan.95
Robertson, A. W. 9Jan.95
Pirie, A. B., *p.* 8Apr.95

Inst. of Musk.

Lumsden, J., *capt.* 24Apr.91

Adjutant.

Nicholson, H. H., Capt. R. Fus. 18Nov 92
(*Capt. in the Army* 15Dec.90)

Qua. Mast.

Med. Officers.

VD Mitchell, A., *Surg.-Lt.-Col. p.* 28Dec.93
VD Lawrence, N., jun., *Surg.-Lt.-Col., p.* 28Dec 93
VD Wilson, M. M., *Surg.-Maj., p.* 10Sept.92
VD Stephen, J., *M.D., Surg.-Capt., p.* 1Feb.89
Blackhall, A., *M.D., Surg.-Capt., p.* 1Feb.89
Macleod, P. B. H., *M.B., Surg.-Lt.* 3May79
Trail, A. F., *M.B., Surg.-Lt.* 24Mar.86
Middleton, J., *M.B., Surg. Lt., p.* 12Dec.94

Acting Chaplains.

VD Stuart, *Rev.* J. 13Apr.78
Cushny, *Rev.* R. 5June85
Walker, *Rev.* G. B. 22July85
Goodwillie, *Rev.* R. 3Apr.89
Beveridge, *Rev.* W. 18July89
Forrest, *Rev.* J. 18July89
Fyfe, *Rev.* H. 25Mar.91
[*Scarlet—facings Yellow.*]

[38.]

4th (Donside Highland) Volunteer Battalion (*late* 4th Aberdeenshire)—*Aberdeen.*

Hon. Colonel.

VD *Sempill, W.*, Lord 7May87

Lieut. Colonel.

VD Jackson, G., *hon. c., p.* 4May93

Major

VD Smith, J., *hon. l.c., p.* 3 May93

Captains. (7)

VD Grassick, W. K., *hon. m., p.* 10July86
Mollison, F. G. L., *p.* 7Feb 91
Mellis, W. A., *p.* 21Feb 91
Henry, W., *p.* 28May91
Horton, J. A., *p.* 6June91
VD Dawson, W. F. G., *hon. m., p.* 21May92
Cook, T. N, *p.* 20May95

Lieuts. and 2nd Lieuts. (12)

Lieutenants.

VD Gray, J., *p.* 1July81
Bruce, A. (*p*) 18Nov.86
VD Gray, J. N., *p.* 18July89
Keir, A., *p.* (*t*) 29Apr.91
Gray, W. A., *p.* 11June92
McGregor, J., *p.* (*t*) ⊕ 11June92
Chivas, R. J., *p.* 28Jan.93
Forbes, H, *p.* 31Aug 95

2nd Lieutenants.

Horne, W., *p.* 24Feb 94
Rhind, J., *p.* 3Apr 94
massie, J. F. McP *p.* 28Apr.94
Ingram, A., *p.* 26May94
Sim, C., *p.* 30Jan.95

Adjutant.

Fraser, J. W., Capt. Ches. R. 2Apr.94
(*Capt. in the Army* 18June85)

Qua. Mast.

Cant, L. 30Jan 95

Med. Officers.

VD Paterson, W., *Surg.-Lt.-Col., p.* 4Feb.93
Currie, G. B., *M.B., Surg. Capt., p.* 1Dec.90
Nicol, W., *M.D., Surg.-Capt., p.* 4Feb.93
Wilson, J. O., *M.D., Surg.-Lt., p.* 4July91
Maver, D., *M.B., Surg.-Lt. p.* 4Nov.91
Nicol, J., *M.B., Surg.-Lt., p.* 8Sept 92
Davidson, S. G, *M.B., Surg.-Lt, p.* 6Feb.95

Acting Chaplains.

Gillan, *Rev.* J. 6Nov.86
Allan, *Rev.* J. R 18Nov.88
Kemp, *Rev.* R. S. 28Sept.92
Black, *Rev.* J. 17Sept.93
[*Green—facings Light Green*

Digitized by Google

THE GORDON HIGHLANDERS.

Regimental District No. 75.—*continued.*

[83.]

5th (Deeside Highland) Volunteer Battalion (*late* 1st Kincardine & Aberdeenshire) —*Banchory.*

Hon. Colonel.

***Huntly, C. G.*, Marquis of** 28Feb.76

Lieut. Colonel.

VD Johnston, J., *hon. c., p.* 6Jan.94

Majors.

Duff, J. M., *p.* (*t.*) 6June91
Davidson, P. L., *p.s.* 28June94

Captains. (9)

Grove, R. W., *p.* 11July91
Cameron, D., *p.* 28Jan.92
VD Collie, J., *hon. m., p.* 9July92
Dunbar, A. D., *p.* 18May93
Smythe, G. H., *p.* 18May93
Allan, J., *p.* 21Apr.94
Rust, J., *p.* 19June94

Lieuts. and 2nd Lieuts. (14)

Lieutenants.

Wood, A. L. (*p*) 16Feb.84
Lieutenants—cont.
Forbes, J., *p.* 6June91
Shaw, J., *p.* 3Dec.92
Bower, G. H., *p.* 3June93
Findlater, T. (*p*) 21Apr 94
Booth, D. C. (*p*) 2June94
Profeit, A. (*p*) 17Apr.95
Thomson, G. F. (*p*) 17Apr.95

2nd Lieutenants.

Smith, A. 28June94
Anderson, A. S. (*s*) 20Mar.95
Smith, N. 15May95
McGregor, R. 22 May95
Rowie, A. 17July95

Adjutant.

Brooke, E. A. P., Capt. Cam'n Highrs. 24July91
(*Capt. in the Army* 17Jan.89)

Qua. Mast.

Kennedy, F. S., *p.* 30Aug.93

Med. Officers.

Cran, G., *M.D., p.* 28May91

Surg. Maj.

Anderson, J. H., *M.D., Surg.-Capt., p.* 1Feb.89
Rannie, R., *M.B., Surg.-Capt., p.* 2June94
Mitchell, W. G., *M.D., Surg.-Lt., p.* 22Apr.93

Hon. A. Surgs.

M'Hardy, J., *M.D.* 9Apr.70
Keith, A. D., *M.B.* 28Dec.71

Acting Chaplains.

VD Dunn, *Rev.* C. 31May90
Robertson Grant, *Rev.* A. 17Feb 94
Scott, *Rev.* T. 28Mar.94

[*Green*—facings *Green.*]

[84.]

6th Volunteer Battalion (*late* 1st Banffshire)—*Keith.*

Hon. Colonel.

Smith, J. G.* hon. *c., p. 30Jan.92

Lieut. Colonel.

VD Grant, G. S., *hon. c., p.* 5Mar.92

Major.

Fleming, J. G., *p.* 24Apr 95

Captains. (6)

Kilgour, J., *hon. m., p.* 23Feb.90
Geddes, J., *p.* 20Apr.92
Proctor, G. *p.* 24Apr.95
Stuart, A. E., *p.* 1May95
Baxter, D., *hon. m.* 8May95

Lieuts. and 2nd Lieuts. (11)

Lieutenants.

VD Stuart, W. (*p*) 16Aug.76
VD Gibb, G. (*p*) 1July81
Rose, A. (*p*) 6Jan.94
Innes, J., *p.* 17Mar.94
Cameron, G., *p.* 6Mar.95
Mitchell, T. (*p*) 8Apr 95
Barclay, G., *p.* 22May95

2nd Lieutenants.

Simpson, C. A., *p.* 24June9
Duncan, J., *p.* 6Jan.9
Stuart, A. 4Apr 9
George, E. F. S. 29May9
VD Grant, W., (*hon. capt.*), *p.* 19June9

Adjutant.

Douglas-Hamilton, A. E Capt. Cam'n. Highrs. 1Feb.9
(*Capt. in the Army* 7Dec.93

Qua. Mast.

Davidson, A. 25Sept.9

Med. Officers.

Turner, R. S., *M.D., Surg.-Maj., p.* 8May9
Duguid, W. R., jun., *M.B., Surg.-Lt.* 8May9
Lyon, G., *M.B., Surg.-Lt. p.* 2June9
Taylor, J., *M.D., Surg.-Lt., p.* 8July9

Acting Chaplain.

Pirie, *Rev.* W. R. 10Apr 9

[*Scarlet*—facings *Yellow.*]

THE QUEEN'S OWN CAMERON HIGHLANDERS.

Regimental District No. 79.....Inverness.

***County Precedence* [40.]**

1st (Inverness-shire Highland) Volunteer Battalion (*late* 1st Inverness-shire)—*Inverness.*

Lieut. Colonel.

Dunmore, C. A. *Earl of*, *p.* 2Nov.82

Majors.

VD Macdonald, A., hon. *Lt., p.s.* 14May87
Grant, J. P., *p.s.* 22May95

Captains. (10)

VD M'Leish, D., *hon. m., p.* 16July78
VD Munro, D., *hon. m., p.* 16Oct.86
VD Ferguson, W., *hon. m., p.* 11May89
VD Ross, L., *hon. m., p.* 20May89
MacRitchie, A. J., *p.* 20May89
VD Shaw, D., *hon. m., p.* 6July89
VD Russell, D., *hon. m., p.* 19Apr.90
McDonald, J., *p.* 14Jan.93
Adam, H. B., *p.* 18Mar.93
Douglas, J. 26June95

Lieuts. and 2nd Lieuts. (15)

Lieutenants.

MacBean, W. C. (*p*) 30Dec.90
Leslie Fraser, J. (*p*) 30Dec.90
Fraser, A. (*p*), (*t.*) 30Dec.90
Cameron, J. (*p*) 30Dec.90
Lieutenants—cont.
Skene, L. J., *p.* 2July92
Fraser, S. (*p*) 2July92
McDonald, D., (*p*) 2July92
McKenzie, J (*p*) 16Oct.95
Munro, D. (*p*) 16Oct.95
MacBean, D. (*p*) 16Oct.95

2nd Lieutenants.

Stewart, W. J. 6Aug 92
Dickson, J. W. (*p*) 16Apr.93
MacKinnon, A. D. (*p*) 15July93
Watson, J. (*p*) 1Aug.94
Fraser-Tytler, E. G. 27Nov.95

Adjutant.

Cavaye, G. B., Capt. Cam'n Highrs. 1Feb.94
(*Capt in the Army* 22Oct.90)

Qua. Mast.

VD *Findlater, A. E., p.* 17Aug.
Christie, J., *p.* 25Oct.

Med. Officers.

Grant, O., *M.B., Brig. Surg.-Lt.-Col., p.* 29Apr.
Murray, J., *M.B., Surg.-L* 8Oct.
Dewar, J., *M.B., Surg.-L* 4Mar.
Miller, A. C., *M.D., Surg Capt., p.* 1Cjune
de Watteville, W., *M.B. Surg.-Capt., p.* 9Oct.
Macdonald, J., *M.B., Surg.-Lt.* 8Oct.

Acting Chaplain.

Macleod, *Rev.* N., D.D 25Oct.

[*Scarlet*—facings *Buff.*]

Digitized by Google

PRINCESS LOUISE'S (ARGYLL AND SUTHERLAND HIGHLANDERS).

Regimental District No. 91.....Stirling.

[14.]

1st (Renfrewshire) Volunteer Battalion (*late* 1st Renfrewshire)—*Greenock.*

Hon. Colonel.

VD*Stewart*, Sir *M. R. S.*, Bt. 13May69

Lieut. Colonel.

VD Lamont, W., *hon. c., p.* ⊕ 29Oct.92

Majors.

VD Stewart, J., *hon. l.c., p.* ⊕ 15Mar.90

VD Tannahill, J., *hon. l.c., p.* 26Nov.92

Captains. (9)

VD Stewart, J. K., *hon. m., p.* ⊕ 24Jan.85

VD Park, W. U., *hon. m., p.* (*t.*) 20Oct.86

VD Wilson, J. T., *hon. m., p.* 7Jan.88

VD Lyle, A., *hon. m., p.* (*t.*) 19Apr.90

Lyle, R., *hon. m p.* (*t.*) 14Mar.91

VD Livingston, R. W., *hon. m., p.* 29Oct.92

VD *McIsaac, J., hon. m., p.* (*t.*) (*H.*), *I. of M.* 17Dec.92

Paton, A. J., *p.* (*t.*) 7Jan.93

Hill. J. H., *p.* (*t.*) 17Feb.94

Forfar, P., *p.* (*t.*) 8May95

Lieuts. and 2nd *Lieuts.* (14)

Lieutenants.

Wilson, E., *p.* 28Feb.85

Blair, R. F., *p.* (*t.*) 19Apr.90

Shankland, J. H., *p.* 27Feb.92

Buchanan, M., *p.* 17Dec.92

Morrison, A., *p.* 4Mar.93

Fisher, W. A., *p.* (*t.*) 17Feb.94

Macintyre, W. R., *p.* 6Feb.95

Taylor, C. M T. (*p.*) 3Aug.95

Harvey, D. S., *p.* 3Aug.95

2nd Lieutenants.

Carse, J., *p.* 29Apr.93

Glen, R. D., *p.* 28Dec.93

Prentice, W. G., *p.* 28Apr.94

Inst. of Musk.

VD McIsaac, J., *hon. m.* 28Jan.91

Adjutant.

Stewart, D. S., Capt. North'd Fus. 30Nov.93

(*Capt. in the Army* 27Jan.86)

Qua. Mast.

Med. Officers.

Philip, T., *M.B., Surg.-Capt., p.* 27Apr.87

Barr, J. B., *M.B., Surg.-Lt.* 19Apr.90

Acting Chaplains.

Macmillan, *Rev.* K., *D.D., L L D.* 4Sept.86

Beveridge, *Rev.* W. W. 19Apr.90

Milne, *Rev.* A. 19July90

Sutherland, *Rev.* A. N., *M.A.* 30June91

[*Scarlet*—facings *Yellow.*]

[14.]

2nd (Renfrewshire) Volunteer Battalion (*late* 2nd Renfrewshire)—*Paisley.*

Lieut. Colonel.

VD Glen-Coats, *Sir* T. G., *Bt., hon. c., p.* ⊕ 28May87

Majors.

VD Millar, A., *hon. l.c., p.* 18Mar 85

Shanks, W., *p.* 29May89

Captains. (9)

VD Wood, J. R., *hon. m., p.* 7Dec.72

Young, J. H., hon. m., p. (*H.*) ⊕ *I. of M.* 2May83

Paton, J., *p.* ⊕ 5June86

Abercrombie, J., *p.* ⊕ 2July87

Cook, J.. *p.* ⊕ 16Nov.89

Wainwright, W. H., *p.* (*t.*) 10Mar.94

M'Cloy, A., *hon m , p.* (*T.*) 24Apr.95

Macfarlane, J., *p.* 13June95

Dobie, W. F., *p.* (*t.*) 12June95

Lieuts. and 2nd *Lieuts.* (14)

Lieutenants.

Brown, W., *p.* 15Nov.84

McLaurin, A., *p.* (*T.*) 3July86

McLaurin, R. A., *p.* 8Feb.90

Lee. J., *p.* 14Feb.91

Myles, W., *p.* 14Feb.91

Maclan, N. MacG., *p.* 2July92

Stewart, R.. *p.* 2June95

Stewart, J. S., *p.* 14June95

Shanks, W. G., *p.* 16Oct.95

2nd Lieutenants.

McLardie, J. N. 5June95

Inst. of Musk.

Young, J. H., *hon. m* 12Feb.90

Adjutant.

Panton, J. G., Capt. R. Suss. R. 15Dec.93

(*Capt. in the Army* 28Feb.91)

Qua. Mast.

McNicol Wilson, D.. *p.* 9Apr.92

Med. Officers.

Stevens, W. G., *Surg.-Maj., p.* 2July92

Taylor, M. H., *Surg.-Maj., p.* 17Oct.94

Donald, A., *Surg.-Lt.* 8Feb.90

Donald, H. C., *M.B., Surg.-Lt.* 13Feb.92

Stevens, J. B., *M.B., Surg.-Lt., p.* 17Mar.94

Hon. Chaplain.

VD Stephen, *Rev.* A. 6July60

[*Scarlet*—facings *Blue.*]

[14.]

3rd (Renfrewshire) Volunteer Battalion (*late* 3rd Renfrewshire)—*Pollockshaws.*

Hon. Colonel.

King, R., hon. c. 14Oct.93

Lieut. Colonel.

VD Heys, Z. J., *hon. c., p.* (*t*) 29May89

Majors.

Fowler, D. G. M., p. (*H*), *hon. l.c.* 3Mar.94

Hamilton, D., *p.* 3Aug.95

Captains. (8)

VD Pollock, J., *hon. m., p.* 26May83

Proudfoot Macnell, H., *p.* 11July91

Campbell, J. M., *p.* 20May93

Gordon, A. jun., *p.* 5Aug.93

Jebb, T. J., *p.* 17Apr.96

Watson, J. D., *p.* 17Apr.95

Paton, J., *p.* 21Mar.91

Lieuts. and 2nd *Lieuts.* (12)

Lieutenants.

VD Muir, Z. H. (*p*) 7June76

Grier, T., *p.* 29Nov.90

Cherry, D., *p.* 29Nov.90

Hunter, W., *p.* 5Aug.93

Armour, W. B., *p.* 24July96

2nd Lieutenants.

Heys, J. W. 2*d* June95

Heys, H. 26June95

Adjutant.

deMontmorency, M. Capt. Hamps. R. 14Feb.94

(*Capt. in the Army* 1July90)

Qua. Mast.

Brown, D., *hon. capt., p.* 15Apr.93

Med. Officers.

Strang, J., *M.B., Surg.-Capt , p.* 1Aug 94

Mason, J., *Surg.-Capt., p.* 27Nov.95

Hon. Chaplain.

[*Scarlet*—facings *Yellow.*]

[23.]

4th (Stirlingshire) Volunteer Battalion (*late* 1st Stirlingshire)—*Stirling.*

Hon. Colonel.

VD *Wilson, A., p.* 9Apr.81

Lieut. Colonel.

VD McFadyen, D., *hon. c., p.* 1Mar.88

Majors.

King, J. W., *p.* ⊕ 14Mar.85

VD Frew, D., *p.* 1Feb.90

Captains. (10)

Morton, R., *hon. m , p.* 11Apr.85

Allum, C. E., *p.* ⊕ 5Dec.85

Wilson, W., *p.* 24Feb.86

Denholm, W., *p.* 5May88

Simpson, E , *p.* 9Mar.89

Wilson, W., *p.* 22Feb.90

Robson, H., *p.* 29Apr.93

Norie, J., *p.* 29July93

Wilson, J. M., *p.* 17Feb.94

Roy, R. P., *p.* 10Mar.94

Lieuts. and 2nd *Lieuts.* (15)

Lieutenants.

Lawson, J. M., *p.* (*t*) (*H.*) *I. of M.* 28Jan.88

Leckie Ewing, H., *p.* 22Mar.90

Brown, H., *p.* 22Mar.90

Ferguson, F. D., *p.* 22Mar.90

Wilson, W. R., *p.* 17June91

Forrester, H. C. C., *p.* 17Feb.94

Smith, J. K., *p.* 17Feb.94

Howat, G. M., *p.* 17Feb.94

2nd Lieutenants.

Ritchie, W. S., *p.* 25Feb.93

Frew, H. B., *p.* 16Jan.95

Black, A., *p.* 28Jan.91

Burns, A. J. 25Jan.96

Inst. of Musk.

Lawson, J. M., *lt.* 1Feb.90

Adjutant.

Dalrymple-Hay, J. R. M., Maj. W. I. R. 9Nov.81

Qua. Mast.

VD Brown, J., *hon. capt., p.* 29Oct.87

Med. Officers.

VD Benny, M., *M.D., Surg.-Maj., p.* 1Feb.88

Fraser, A. D., *M.D., Surg.-Capt., p.* 1Feb.89

Brown Robertson, J., *M.B., Surg.-Lt.* 4Aug.88

Hon. A. Surg.

Haig, D. 6Sept.87

Acting Chaplains.

Lang, *Rev.* J. P. 3July87

Allan, *Rev.* J. 3Mar.90

[*Scarlet*—facings *Yellow.*]

Digitized by Google

PRINCESS LOUISE'S (ARGYLL AND SUTHERLAND HIGHLANDERS)

Regimental District No. 91.—*continued.*

[62]

5th Volunteer Battalion (*late* 1st Argyll)—*Dunoon.*

Hon. Colonel.

Argyll, G. D., Duke of, K.G., K.T. 5Aug.67

Lieut. Colonel.

VD Malcolm, J. W., *C.B., hon. c., p.* 30Mar.72

Majors.

Campbell, D., *hon. l.c., p.* 26May88

VD MacInnes, J., *hon. l.c., p.* 9Jan.92

Captains. (5)

VD Mactaggart, D., *hon. m., p.* 14Feb.88

Macfarlane, L., *hon. m., p.* 3Mar.88

MacCallum, D., *p.* 4May89

Paterson, R., *hon. m., p.* 9Nov.89

Mactaggart, J. N., *p.* 14Dec.89

Hunter, J., *p.* 1Feb.90

Macfarlane, L. J., p.s. (H.), I. of M. 30Apr.90

VD Buchanan, J., *hon. m., p.* 30Jan.92

Black, G. H., *hon. m., p.* 4May92

Lieuts. and 2nd Lieuts. (12)

Lieutenants.

Barrett, S. B., *p.* 4May89

Brown, T. L., *p.* 6July89

Greenlees, D. C., *p.* 6July89

Dickson, J. B., *p.* 16Jan.90

Wright, B. M., *p.* 6Sept.90

Colvill, J., *p.* 6Sept.90

Bennett, A. J. M., *p.* 21May92

Robertson, A. W., *p.* 12May94

2nd Lieutenants.

Black, P. L., *p.* 7Nov.91

Moreton Macdonald, J. R., *p.* 5Mar.92

Malcolm, G. H., *p.* 18Apr 94

Inst. of Musk.

Macfarlane, L. J., *capt.* 20Mar.90

Adjutant.

Wolrige-Gordon, J. G., Capt. Arg. & Suthd. Highrs. 21Apr.92

(*Capt. in the Army* 21Feb.86)

Qus. Mast.

Lawson, J., *hon. capt., p.* 7July88

Med. Officers.

McMillan, D., *M.B., Surg.-Capt., p.* 7Mar.91

Ritchie, J., *M.B., Surg.-Capt., p.* 25July91

Meikle, A. J., *M.B., Surg.-Lt.* 25Nov.93

Acting Chaplain.

Cameron, *Rev.* J., *D.D.* 20June91

[*Scarlet*—facings *Yellow.*]

[70.]

1st Dumbartonshire.—*Helensburgh.*

Hon. Colonel.

VD *Thomson, J. R., hon. c., p.* 19June95

Lieut. Col. Commandant.

Denny, J. McA., *p.* (*t.*)[1] 30Mar.95

lt. col. 28Nov.89

Lieut. Colonel.

Denny, A., *p.* 11Sept.95

Majors.

Brock, H., *p.* 5May94

Main, J. 27Nov.95

Captains. (13)

Stuart, J., jun., *p.* 25Feb.85

Thomson, W. B., *hon. m., p.* 4May89

VD Drew, W. *hon. m., p., (t.)* 28Nov.89

VD Pollock, R., *hon. m., p.* 8Feb.90

Young, A. S., *hon. m., p.* 22Feb.90

Thomson, W. N., *p.* 31Mar.91

Brock, H. W., *p.* 5May94

Wright, J. B., *p.* 26May94

Aucott, D. D., *p.* 1May95

Whitelaw, R. G., *p.* 27Nov.95

Lieuts. and 2nd Lieuts. (18)

Lieutenants.

Roxburgh, J. W., *p.* 2May77

Duncan, J. F., *p.* 11Sept.86

McIntyre, A., *p.* 5Apr.89

Lochhead, W., *p.* 27Nov.89

Brown, G., *p.* 21Mar.91

Park, A., *p.* 11Mar.93

Rorke, F., *p.* 2Jan.95

Stewart, A. W., *p.* 2Jan.95

Kyle, R., *p.* (*t*) 2Jan.95

2nd Lieutenants.

Wedgwood, A., *p.* 23Aug.93

Gracie, A., *p.* 4Nov.93

Christie, H. W. McL. (*p*) 6Jan.94

Hope, J., *p.* 18Apr.94

Cockburn, D. 5Dec.94

Polson, J. A. 30Jan.95

Denny, L., *p.* 20Feb 95

Cameron, C. A. 17Apr.95

Adjutant.

Stewart, W., Capt. Arg. & Suth'd. Highrs. 2Feb.91

(*Capt. in the Army* 21July86)

Qus. Mast.

VD Birrell, J., *hon. m., p., (t.)* 11Mar'93

Med. Officers.

VD Robertson, P. F., *M.D., Surg.-Lt.-Col., p.* 1Feb.89

Wylie, J., *M.B., Surg.-Capt., p.* 1Feb.89

Cullen, J. R. F., *M.B., Surg.-Capt., p.* 1Feb.89

Little, W., *M.D., Surg-Lt.* 28Nov.94

VD Brodie, J. E., *M.D., Brig. Surg. Lt Col, p.* 24Apr.95

Acting Chaplains.

VD Bell, *Rev.* R. 21Feb.77

Webster, *Rev.* J. McK. 8Mar.84

Maxwell, *Rev.* W. 16Apr.84

Alpine, *Rev.* G., *B.O.* 27Sept.84

Sutherland, *Rev.* W. 27June88

Simpson, *Rev.* W. 23Aug.88

Oliver, *Rev.* J., *M.A.* 11May89

Brownlie, *Rev.* W., *M.A.* 30May94

Goldie, *Rev.* W. McL. 10July95

[*Scarlet*—facings *Yellow.*]

CADET CORPS.

[88.]

7th (Clackmannan and Kinross) Volunteer Battalion (*late* 1st Clackmannan and Kinross)—*Alloa.*

Lieut. Colonel.

VD Porteous, J., *hon. c., p.* 24Jan.91

Majors.

VD Moyes, A. T., *hon. l.c., p.* 17Jan.91

MacWatt, N., *p.* 21Feb.91

Captains. (8)

Dobie, W. H., *p.* 4Apr.88

Tod, W., *p.* 4June92

Archibald, R., *hon. m., p.* 28Dec.93

Henderson, T., *p.* 21Apr.94

Porteous, A., *p.* 2Jan.95

Leishman, J. S., *p.* 6Mar.95

Lieuts. and 2nd Lieuts. (13)

Lieutenants.

Thomson, A. A., *p.* 8Feb.88

Haig, R., *p.* 18Sept.86

Bogie, J., *p.* 6Aug.92

Gibson, J. G., *p.* 6Jan.94

Archibald, R. B., *p.* 6Jan.94

Sands, J., *p.* 28Aug 95

Cowan, E. G. (*p.*) 20Oct.95

2nd Lieutenants.

Inst. of Musk.

Adjutant.

Aitken, F. M., Capt. Arg. & Suth'd. Highrs. 30Nov.91

(*Capt. in the Army* 21Nov.88)

Qus. Mast.

Stewart, J., *hon. capt. p.* 11Apr.88

Med. Officers.

Hay, J. H., *M.D., Surg.-Capt., p.* 10Jan.88

Currie, D. W., *M.B., Surg. Capt., p.* 1Feb.89

Milne, T., *M.D., Surg.-Capt., p.* 11Feb.93

Oswald, D. R., *M.B., Surg.-Lt., p.* 21Dec.89

Acting Chaplains.

Williamson, *Rev.* J. A. 27Aug.87

Murray, *Rev.* G., *B.D.* 6Aug.90

[*Scarlet*—facings *Yellow.*]

Digitized by Google

THE RIFLE BRIGADE (THE PRINCE CONSORT'S OWN).

Rifle Depôt.....Gosport (*temp.*)

Middlesex. [2.]

th (London Scottish).
—*James Street, Buckingham Gate, S.W.*

Hon. Colonel.

D *Wemyss, F.*, Earl of, *Col., A.D.C.* (*supern.*) 12Nov.78

Lieut. Col.

Balfour, E. J. A., *p.s.* (*t*) 28Apr.94

Majors.

Edmonstone-Montgomerie, W. E. (*t.*) 5Dec.94

Captains. (10)

D Brodie, W., *hon. m., p.* ✠ 1June61

Smith, W. H. G., *hon. m. p.* ✠ 26Nov.84

Hampton, G. W. *p.* (*t.*) 7Jan.88

D Puckle, W. B., *hon. m., p.* 22Mar.89

Grant, W. L. L., p.s. (*T*) 21Dec.89

Gordon, G., *p.* (*T.*) 22Mar.90

Greig, J. W. *p.s.* (*t.*) 6May91

Clark, W. N., *p.s.* (*t.*) 2Jan 95

Taylor, C. N., *p.s.* 9Jan 95

Greig, J. C. H., *p.s.* (*t.*) 23May96

Gore, E. J. M., *p.s.* ✠ (*t.*) 29May95

Lieuts. and 2nd Lieuts. (15)

Lieutenants.

Hepburn, E., *p.s.* 12Mar.92

Dow, H., *p.s.* 12Mar.92

Alexander, W. A. G., *p.s.* (*t.*) 8July96

Macrae, G. A., *p.s.* 9Jan.95

Braik, J. A., *p.s.* ✠ (*t.*), (*H*). *I. of M.* 9Jan.95

Buckingham, A. W., *p.s.* (*t.*) 30Jan.95

Dunlop, R. W. L *p.s.* (*t.*) 30Jan.95

Bradford, W. H., *p.s.* (*t*) 23May95

Maclean, J. G., *p.s* (*t.*) 21May95

2nd Lieutenants.

Dallas, J. D., *p.s.* (*t.*) 18May93

Malcolm, C. A., *p.s.* 24Feb.94

Cartwright, T. F. M., *p.s.* (*t.*) 6Feb.95

Rogers, A. E., *p.s.* 27 Mar 95

Asst. Scott, W. A., Maj. Gord. Highrs. 2Nov.91

Inst. of Musk.

Braik, J. A., *lt.* 12Aug.93

Qua Mast

Whyte, D., Q.M. & Hon. Capt., ret. pay, *hon. capt.* 19May94

Med. Officers.

VD Watson, J. A. (*t*) *Surg.-Capt.* (*Hon. Surg.-Maj.*), *p.* 2Apr.87

Ferguson, G. G., M.B., *Surg.-Capt., p.* 23Mar.94

Turner, J. G., *Surg.-Lt., p.* 9June94

Acting Chaplain.

MacLeod, Rev. D., *M.A., D.D.* 4June87

[*Grey—facings Blue*

14th (Inns of Court). —*Lincoln's Inn.*

[Attached to 4th Middlesex Volunteer Rifle Corps.]

Lieut. Col.

Major.

VD Coltman, W. B., *hon. l.c. p.* 20Dec.76

Captains. (4)

VD Lofthouse, S. H. S., *hon m., p.s.* 18Mar.82

Glen, A., hon. m., p.s. (*T*) ✠ 24Apr.89

Bisa, W. C., *p.s.* 20Dec.90

Aston-Lewis, W. H. D., *p.s.* ✠ ✠ 4Apr.91

Gibbons, E. J., *p.s.* (*t.*) 5Aug.91

Norton, R. F., *p.s.* (*T.*) 27Feb.92

Sankey, H. S., *hon. m., p.s.* (*t.*) 19Mar.92

Lieuts. and 2nd Lieuts. (6)

Lieutenants.

Glen, R. C., *p.s.* 14Feb.91

Pollock, H., *p.s.* (*t*) (*H.*), *I. of M.* 3May91

Goddard, W. S., *p.s.* ✠ 27Feb.92

Errington, F. H. L., *p.s.* (*t*) 19Mar.92

Grantham, W. W., *p.s.* 14May92

2nd Lieutenants.

Maguire, T. M., *p.* 18Feb.92

Scully, T. V., *p.s.* 18Apr.92

Dennis, A. H., *p.s.* (*t*) 23Apr.92

Inst. of Musk.

Pollock, H., *lt.* 5Mar.90

Qua. Mast.

VD Parker, K. C. S., *hon. capt.* 20June74

Med. Officer.

Arkle, C. J., *M.D., Surg.-Lt., p.* 8Mar.94

Acting Chaplain.

Wace, *Rev. H., D.D.* 12Dec.91

[*Grey—facings Scarlet.*]

15th (The Customs and the Docks).—*Custom House.*

Hon. Colonel.

VD *Kennard, E. H., hon. c., p.s.* 16Dec.85

Lieut. Col. Commandant.

VD Chambers, A. W., *hon. c., p.s.* 18Apr.85

lt. col. 6Jan.88

Lieut. Colonel.

VD Hummel, H. W., *hon. c., p.s.* (*t*) 17July86

Majors.

VD Stebbing, C. J., *hon. Lc., p* 19Feb.87

Captains. (8)

Chambers, F. D., *hon. m., p.s.* ✠ 29Jan.81

French, W. F., *hon m., p.s.* 7Mar.88

Hornblower, W. J., *hon. m., p.s.* 28Feb.85

Hart, C., *p.s.* 4Aug.88

Atkinson, A. B., *p.s.* 15Dec.88

Varrall, J. G., *p.s.* ✠ 15Dec.88

Crick, E. H., *p.s.* 28May92

Barker, H. B., *p.s.* 28May92

Lieuts. and 2nd Lieuts. (12)

Lieutenants.

Jeffries, C., *p.s.* 9Dec 93

Curley, H. J., *p.s* 9Dec.93

2nd Lieutenants.

de Laroque E. 6Feb.95

Agent, T. J., *p.* 29May95

Adjutant.

Gordon, E. H. H., Capt. Gord. Highrs. 9Apr 94 (*Capt. in the Army* 8Apr.92)

Qua. Mast

Underhill, W., *p.* 20Nov.95

Med. Officers.

VD Humphreys, F. W. *Surg.-Lt.-Col., p.* 1Feb.89

VD Tatham, E. G., *Surgs.-Lt.-Col.* 1Feb.89

[*Green—facings Scarlet.*]

16th (London Irish).—No. 15, *King William Street, W.C.*

Hon. Colonel.

VD *General* H.R.H. *A. W. P. A.*, Duke of *Connaught and Strathearn.* K.G., K.T., K.P., G.C.S.I., G.C.M.G., G.C.I.E., *K.C.B.*, *Gds. and Col. in Chief Rif. Brig., A.D.C., p.* 30June71

Lieut. Col. Commandant.

VD Ward, J., *C.B., hon. c. p.s.* 21Oct.85

lt. col. 10Mar.86

Lieut. Col.

VD Roberts, H., *hon. c., p.s.* ✠ (*t*) 12Jan.89

Majors.

VD *Lloyd, E. G. K.P., hon. Lc., p.* ✠ 26Jan.89

Lemmon, E. B., *p.s.* (*t.*) 6May91

Captains. (12)

Kelly, G., *p.s.* 5Dec.85

Stephenson, J. E., *p.s.* 19May88

Glynn, T. G. H., *p.* 18May89

Moore, T., *p.s.* 7Dec.89

D'Alton, P. W., *p.s.* 15Mar.90

Ward, W. T., *p.s.* 17May90

Denman, W., *p.s.* ✠ 18Feb.91

Money, E. M., *p.s.* 28Feb.91

Sutton, P. J., *p.s.* ✠ 1Sept 91

Henty, C. G., *p.s.* 22Oct.92

André, H. S., *p.s.* 24Feb.94

Carrell, C. W., *p.* 16June95

Lieuts. and 2nd Lieuts. (18)

Lieutenants.

Farquharson, W., *p.s.* 16June88

LLoyd, L. N., *p* ✠ (*H*). *I. of M.* 2June94

Hudson, H. M., *p.s.* 11Oct.93

Concanon, E. G., *p.s.* 21Nov.94

Hilliard Atteridge, A. *p.s.* (*t*) 21Nov 94

Matthews, W. J., *p.s.* (*t*) 24Jan.93

Allen, J. S., *p.s.* 7Aug.95

Hunt-Helmsley, C. T., *p.s.* 7Aug.95

2nd Lieutenants.

Dudley, F. C. 16Jan.95

Patterson, W. W. 8Feb.95

Sparks, C. P. 20Mar.95

Yearsley, P. M. 7Aug.95

Inst. of Musk.

Lloyd, L. N., *lt* 21Oct 88

Asst. Coles, A. H., *D.S.O.*, Maj R. war R. 22Mar.93

Q.M. Thorpe, H., *p.* 16Jan.92

Med. Officers.

Bateman, A. G., *M.B., Surg.-Capt., p.* 9Nov.89

Bradley, J. K. C., *M.B., Surg.-Lt.* 17Feb.94

Ryan, E. W. St V., *Surg.-Lt, p.* 7Aug.95

Hon. Chaplain.

VD Talbot, *Hon. & Rev.* G. C. (R. C.) 9Aug.89

Acting Chaplain.

Kitto, *Rev.* J. F., *M.A.* 20Oct.87

[*Green—facings Light Green.*]

Digitized by Google

THE RIFLE BRIGADE (THE PRINCE CONSORT'S OWN).

Rifle Depôt—*continued.*

18th.—*Greville House, Paddington, W.*

Hon. Colonel.

V.D. Ives, G. M., *hon. c., p.* 23Mar.89

Lieut.-Col. Commandant.

V.D. Vickerman, W. J., *hon. c., p.* 23 Mar. 89

lt.-col. 19 Jan. 87

Lieut.-Col.

V.D. Unite, J. G., *hon. c., p.* 24May89

Majors.

Dalbiac, P. H., *p.* ⊕, ⊕ 7Mar.91

Pawle, A. G., *p.* ⊕ 13 Jan. 94

Captains. (13)

V.D. Gange, A. W., *hon. m., p.s.* 15 Jan. 76

V.D. Fletcher, F. D., *hon. m., p* 26 Jan. 81

Champernowne, P. H., *p.s.* (*t.*) 10Dec.87

Bayliffe, A., *p.* 19 Apr 90

Bishop, A. C., *p.* ⊕ 21 Feb. 91

Marshall, C. D., *p* 18 Sept. 91

Whish, G. H. M., *p.* 30 Aug 92

Johnson, R. B., *p.s* 1 Mar 94

Brinton, W., *p.s* ⊕ 2 Mar. 94

Heath, T. W. 8 Mar. 94

Lieuts. and 2nd Lieuts. (18)

Lieutenants.

Bayliffe, A. D., *p s.* 18 Feb. 93

Wordsworth, H., *p.* 17 Mar. 94

Phillips, G. I., *p.* (*t*) 17 Mar. 94

2nd Lieutenants.

Thomas, R. J. F. 3Sept 93

Coulson, H. A. B. 9Dec. 93

Cotton, A. L. 19 may 94

Adj. Platt, H. V., Capt. Leins. R. 1 Feb. 94

(*Capt. in the Army* 2 July 92.)

Q.M. Crook, J. R., *hon. capt., p.* 21 Mar. 91

Med. Officers.

Thomas, G. D. P., *Brig.-Surg.-Lt.-Col.* 14Dec. 89

Godson, C., *M.D., Surg.-Lt.* 8 Nov. 84

Baldwin, H., *Surg.-Capt., p.* 28 Mar. 94

Acting Chaplains.

Scott, *Rev.* A., *M.A.* 25 Mar. 85

Littlewood *Rev.* B. C., *M.A.* 29 May 86

[*Green*—facings Black.]

19th (St. Giles's and St. George's, Bloomsbury). — *Chenies Street, Bedford Square, W.C.*

Hon. Colonel.

Bedford, H. A., Duke of 29 July 93

Lieut.-Col.

V.D. Richards, S. S. C., *hon. c., p.s.* ⊕ 13 Mar. 80

Majors.

Hardcastle, W. J., *p.s.* (T.) 30May91

Howard, C. W., *p s.* ⊕ 9 July 92

Captains. (10)

Hardcastle, B. W., *p.s.* (*t.*) 24 Nov. 88

Howard, G. P., *p.* (*t.*) 16 Mar. 89

Barham, A. S., *p.s.* ⊕ ⊕ 19 July 90

Andrews, E. C., *p.s.* ⊕ 21 Feb. 91

Hale, W. S., *p.s.* 20 Feb. 92

Berry, A. R., *p.s.* 9 July 92

Owen, C. S., *p.s.* 20 May 93

Smith, R. E., *p.s.* 18 Apr. 94

Lieuts. and 2nd Lieuts. (15)

Lieutenants.

Woodall, H. W., *p.s.*

13 Dec. 91

Langworthy-Parry, P. S., *p.s.* (*t*) 12 Apr. 93

2nd Lieutenants.

Parkinson, J., *p.s.* 15 Apr 93

Cross, J. J. B., *p s.* 6 Feb. 95

Adj. Wilkinson, T. H. DesV., *D.S.O.*, Capt. Rif. Brig. 1 Mar. 93

(*Capt. in the Army* 14 Mar. 90)

Q.M. Scott, C., *p.* 29 May 89

Med. Officers.

V.D. Myers, H. B., *Surg.-Lt.-Col.* 1 Feb. 89

Wigmore, A. W., *Surg.-Lt., p.* 11 Nov. 93

Acting Chaplain.

Richards, *Rev. Prebendary* H. W. *P., M.A.* 3 June 93

[*Green*—facings Green.]

20th (Artists').—*Duke's Road, Euston Road, W.C.*

Hon. Colonel.

V.D. *Leighton*, Sir *F.*, Bt., *p.s.* 7 July 83

Lieut.-Colonel.

V.D. Edis, R. W., *hon. c., p.* 7 July 83

Majors.

V.D. Bruce, W. W., *hon. l.c., p.s.* ⊕ 20 Mar. 86

V.D. *Lucas, F. A., hon. l.c.* (*t.*) 23 Mar. 92

Horsley, W. C., *p.s.* ⊕ 17 Dec. 92

Captains. (8)

V.D. Duffield, W. L., *hon. m., p.s.* 27 Feb. 84

Davidson, A. J., *hon. m., p.s.* 20 Mar. 86

Weiss, W. G., *p.s.* (*t.*) ⊕ 8Sept. 90

Haynes, A. S., *p.s.* (*t.*) ⊕ 17 Jan. 91

Mercer, J. B., *p.s.* ⊕ 11 Apr 91

Martin, T. A., p.s. (*lt.*) (*t.*) ⊕ *I. of M.* 7 Jan. 93

May, H. A. R., *p.s.* (*T.*) 4 Feb. 93

Dodd, C., *p.s.* (*t.*) 13 Apr. 93

Blomfield, C. J., *p.s.* (*t.*) 11 July 94

Lieuts. and 2nd Lieuts. (13)

Lieutenants.

Pott, C. L., *p.s.* 14 Feb. 91

Howarth, F. S., *p.s.* (*t.*) 6 May 91

Mercer, H. J., *p.s.* 23 Dec. 91

Edis, R. W. H., *p.s* (*t.*) 11 Feb. 93

Segundo, C. S., de, *p.s.* 11 Feb. 93

Clarke, S., *p.s.* (*t.*) 11 Feb. 93

Thomas, W. B., *p.s.* 17 June 93

Higham, S. S., *p.s.*, (*t.*) 1 Aug 94

2nd Lieutenants.

Gover, J. J., *p.s.* (*t*) ⊕ 23 May 91

Crickmay, H. W., *p.s.* 28 Jan. 93

Dick, L. H. M., *p.s.* (*t*) 11 Mar. 93

Roper, H., *p.s* (*t*) 11 Mar. 93

Cary-Elwes, A. G. F., *p.s.* 15 Apr. 93

Blyth, C. F. T., *p s* ⊕ 28 Oct. 93

Lewis, F. B., *p.s* 28 Mar. 94

Dodd, C., jun. 30 Jan. 95

Inst. of Musketry.

Martin, T. A., *capt.* 28 Nov. 91

Adj. Lamb, Maj., C. A., Rif. Brig. 16 Feb. 91

Q.M. Wilson, H., *p.* 6 Dec. 90

Med. Officers.

Cagney, J., *M.D., Surg.-Capt., p.* 1 Feb. 89

Sleman, R. R., *Surg.-Capt., p.* 8 Nov. 90

Brook, H. D., *Surg.-Capt., p.* 15 May 95

[*Grey*—facings Grey.]

24th.—*General Post Office.*

Hon. Colonel.

V.D. Maj.-Gen. His Highness *F. P. C. L. A.*, Duke of *Teck*, G.C.B. 16 Aug. 76

Lieut. Colonel Commandant.

V.D. du Plat Taylor, J. L. C. B., *hon. c., p* (*t.*) 1 Apr. 89

Lieut. Colonel.

V.D. Thompson, S. B., *hon. c., p.* (*t.*) 1 Apr. 89

Majors.

Hale, E. M. *p.* ⊕ 5 Nov. 92

Captains. (10)

DuCane, L. C., *p.* 1 Apr. 89

St. John, *F. J. p.* 7 Dec. 89

Goschen, W. H. N., *p* (*t.*) 6 Sept. 90

†Treble, G. W., p. ⊕ ⊕ 18 Oct. 90

†Price, W., *p.s.* ⊕ 18 June 92

White, R. E., *p.* ⊕ 10 Sept. 92

†Daniels, F. P. J., *p.* ⊕ 5 Nov. 92

White, H. M. F., *p.* 29 Apr. 93

†Palmer, A., *p.s.* ⊕ (*t.*) 7 Oct. 93

Lieuts. and 2nd Lieuts. (16)

Lieutenants.

de Vesian, R. E., *p.s.* (*t.*) 20 Sept. 90

†Keeling, J. H., *p.s.* 14 Feb. 91

Corbett, W. J., *p* 18 Feb. 92

†Barrett-Lennard, J., *p* (*t.*) 18 Feb. 92

Bruce, P. R. (*p.*) (*t.*) 18 Jun 92

†Labouchere, F. A., *p.s.* 5 Nov. 92

†Fyers, E. W. H., *p.s.* 5 Nov. 92

Grantham, F. W., *p.s.* 3 Dec. 92

†Reeve, H. W., *p.s.* 4 Mar. 93

Wright, G. L. S., *p* 7 Oct. 93

Pelle, B. K. O., *p.s.* 19 Sept 94

Curtis, S. C., *p.s.* 6 Feb. 95

2nd Lieutenants

Whitehead, W. J. *p* 2 Oct. 92

Trotter, H. A. (*p*) (*t*) 19 May 93

Hood, E., *p.* 19 July 93

Buckley, W. S., *p.s.* 9 July 93

Stephenson, W. R., *p.s.* 14 Nov. 94

McClintock, H. F., *p.s.* 14 Nov. 94

Preece, P. J., *p.s.* 3 Jan. 95

Garnett, W. B. 3 Jan 95

Hamilton, L. G. 17 Nov. 95

Telegraph Companies

Captains. (2)

Ogilvie, A. M. J., *p* (*t.*) 8 May 86

Lieuts. and 2nd Lieuts. (3)

Adj. King-Salter, H. P., Capt. Rif. Brig. 16 Mar. 91

(*Capt. in the Army* 8 Sept. 90)

Qua. Master.

Burnham, G., *p.* 4 Feb. 94

Med. Officer

Grant, J. D., *M.B., Surg.-Capt., p.* 14 Feb. 91

Graham Grant, C., *Surg.-Capt., p.* 19 May 94

Edgowes, A., *M.D., Surg.-Lt. p.* 3 Mar. 94

Asst. Chapl. Rogers, *Rev.* W., *M.A.* 31 May 79

[*Green*—facings Blue.]

† *Officers for duty with The Post Office Corps.*

Digitized by Google

THE RIFLE BRIGADE (THE PRINCE CONSORT'S OWN).

Rifle Depôt—*continued.*

26th (Cyclist).

, *Queen's Road West, Chelsea, S.W.*

Attached to 12th Middlesex Vol. Rifle Corps.]

Major Commandant.

Liles, C. E., *p.s.* 12Feb.95

Major.

Captains. (3)

Smith, G., *p.s.* (*t.*) 23July92

Slade, A., *p.s.* (*t*) 15May95

Lieuts. and 2nd Lieuts. (6)

Lieutenants.

Stenning, H. A., (*p.*) 12June95

2nd Lieutenants.

Swindley, H. J. 27Nov 95

Baly, C. F. P. 27Nov.95

Med. Officer.

Tower Hamlets.

[89.]

1st (The Tower Hamlets Rifle Volunteer Brigade).—

No. 112, Shaftesbury Street, City Road.

Hon. Colonel.

Moncrieff, Lt. Gen. G. H., 24July86

Lieut. Colonel Commandant.

ı Wilde, E. T. B., *hon. c. p.s.*, (*t.*) 22Nov.90

lt.col. 15Dec.88

Lieut. Colonel.

ɴ Fletcher, B. *hon. c., p.s* (*t.*) 30Dec.90

Majors.

ᴠᴅ Thompson, J. S., *hon. l.c. p.* 3Jan.91

Coningham, H. (*t.*) 10Nov.95

Captains. (13)

Preston, A. C., *p.* 6Mar.86

Wright, H., *p.* 26May88

Locke, A.H., *p.s.*, (*T.*) 3June89

Dunfee, V., *p.s.*, (*t.*) 3Aug.89

Parr, J. W. A., *p.s.* 15Mar.90

Ward, J. B., *p.s.*, (Ⓒ) 23Nov.90

Harris, E. C., *p.* 16May91

Farish, A. F., *p.s.* (Ⓒ) 9Apr.92

Davis, H. E., *p.* 6May93

Dade, H., *p.s.* 27May93

Radley, W. L. 20Nov.95

Lieuts. and 2nd Lieuts. (18)

Lieutenants.

Lawson, J. B., *p.* 1July92

Ship, S. W., *p.s.* 24June93

Monson, E. C. P., *p.s.* 25Nov.93

Williams, L. S., *p.s.* 21July94

Paton, M. C., *p.s.* 21July94

Scott, F. T., *p.s.* 12Dec.94

Briscoe, T. F. H., *p.s.* 20Feb.95

Holland, H. W., *p.* 20Nov.95

Evans-Jackson, W. E., *p.s.* 20Nov.95

2nd Lieutenants.

Hey, C. E. M. 2Nov 94

Wilson, H. 30Jan.95

Silverlock, H. W. 20Feb.95

Ward, W. V., *p.s.* 17Apr.95

Torkington, J. K. 15May95

Barnett, H. T. 29May95

Lane, C. W. G. 10July95

Lynch, P. 14Aug.95

Wellby, E. V. 18Sept 95

Carson, S. M. 25Sept.95

Mackay, A. B. H 6Nov.95

Adjutant.

Coddington, H. A., Capt R. Ir Fus. 2Apr.94

(*Capt. in the Army* 8Feb.90)

Qua. Master.

Davis, C., *p.* 10Dec.92

Med. Officers.

White, O. M., *Brig. Surg.-Lt.-Col.*, *p.* 14Dec.89

Waterhouse, W. D., *Surg. Capt. p.* 20July89

Pratt, J. D., *M.D., Surg. Capt., p.* 11Apr.91

Dutch, H., *Surg.-Lt., p.* 20May93

Warwick, F. J. L., *M.S., Surg.-Lt., p.* 5Aug.93

Simpson, J. P., *M.D., Surg.-Lt*, *p.* 16Dec.93

Tunstall, A. C., *M.D., Surg.-Lt., p.* 24July95

Hon. Chaplains.

Rogers, *Rev.* W., *M.A.* 25Sept.60

Pownall, *Very Rev.* G. P. 19Feb.70

Acting Chaplain.

Shuttleworth, *Rev.* H. C., *M.A.* 27June94

[*Scarlet*—facings *Blue.*]

2nd.—66, *Tredegar Rd., Bow.*

Hon. Colonel.

ᴠᴅ *Buxton*, Sir T. F., Bt., K.C.M.G. 9Feb.84

Lieut. Colonel.

ᴠᴅ Bryan, W. B., *hon. c., p.* 12Oct.89

Majors.

ᴠᴅ Shrubsole, R. F., *hon. l.c. p.s.*, (*t.*) 20June89

Burton, N. E., *p.* 19July90

Captains. (11)

ᴠᴅ Hutt, J., *hon. m., p.s.* 15July82

ᴠᴅ Vincent, R. J., *hon. m., p.* 29May86

Stedman, S. H. C., *hon. m., p.s.* 29May86

Stokoe, R. *hon. m., p.s.*, Ⓒ 12Mar.87

ᴠᴅ Harman, R. V., *hon. m., p.s.* 6Oct.88

Smith, J. E., *hon m., p.s.* 15July89

ᴠᴅ Bunacres, A., *hon. m.* 7June90

Hawkins, J. H., *hon. m., p.* 7June90

Ellis, R. S., p.s. 28Sept.93

Leonard, W. V., *p.* 7July94

Holman, G. E., *p.s.* 17Apr.95

Lieuts. and 2nd Lieuts. (17)

Lieutenants.

Millikin, H. J., *p.s.* 17July95

2nd Lieutenants.

Burt, L. S. 4May89

Woodward, H. F. 7July94

Ewald, C. T. 11July94

Clark, H. E., *p.s.* 28July94

Burt, R. S. 15Aug.94

Gower, F. C. 19Dec.94

Clark, G. E. C., *p.s* 30Jan.95

Rowlinson, C. H. 30Oct.95

Adjutant.

Pinney, C. F., Capt. Rif. Brig. 2Apr.94

(*Capt. in the Army* 11Oct.93)

Qua. Mast.

Med. Officers.

Rich., M. B., *Surg.-Lt.* 17July95

Acting Chaplains.

Billing, *Rev.* R. C., D.D. *Bishop Suffragan of Bedford* 22Apr.85

Scott, *Rev.* J. H., *M.A.* 10Apr.95

[*Grey*—facings *Scarlet.*]

BERMUDA VOLUNTEER RIFLE CORPS.

Major.

Rees, *Sir* J., *Kt.* 9Mar.95

Captains (3).

Watlington, J. C. 9Mar.95

Smith, J. I. 11Mar.95

Misick, T. 12Mar.95

Lieuts & 2nd Lieuts. (7).

Lieutenants.

Bluck, A. W. 9Mar.95

Tucker, C. S. 11Mar.95

Inglis, A. 12Mar.95

2nd Lieutenants.

App'eby, R. W. 9Mar.95

McCallan, C. M. 11Mar.95

Fowle, G. S. 12Mar.95

Adjutant.

Evans-Lombe, C.S.B., Capt. Leins. R. 1Nov.94

(*Capt. in the Army* 24Jan.90)

Hon. Surgeon.

Harvey, E. 9Mar.95

Hon. Chaplain.

Mackay, *Rev.* B. 9Mar.95

Digitized by Google

CADET BATTALIONS.

THE QUEEN'S (ROYAL WEST SURREY REGIMENT)

Regimental District No. 2. Guildford.

1st Cadet Battalion.

Red Cross Hall, Red Cross Street, Southwark, S.E.

Hon. Major.

Salmond, A. L., Maj. (*Hon. Lt. Col.*) 3 Bn. Derby R., *p.s.* ⓑⓒ — 15Nov.90

Hon. Captains. (6)

Bennett, C. F. ⓟ — 9Dec.90
Fletcher, G. H. B., Capt. 3 Bn. Derby R. *p.s.* — 13Dec.90
Bennett, L. W. — 13Dec.90
Nevinson, H. W. — 29Apr.91
Beresford, J. B. de la P., *p.s.* — 5Dec.94
Blunt, G. (*t*), *p.s.* — 27Mar.95

Hon. Lieuts. and 2nd Lieuts. (12)

Hon. Lieutenants.

Bayly, L. G., *p.s.* — 4June92
Simpson, C. P., *p.s.* — 11June92
Young, A. W., Capt. 3 Bn. Derby R. ⓒ — 9Dec.93
Lord, C. E., 2nd Lt., 4 Bn. Worc. R., *p.s.* — 30Mar.95

Hon. 2nd Lieutenants.

Shebbeare, R. A. — 29Oct.92
Wilkinson, H. F. — 27June94
Farran, G. E. — 1Aug.94
Hay, H. C. F., Capt. 3 Bn. R. Berks R. — 28Sept.94
Larchin, H., *p.s.* — 17Oct.94
Buckle, H. O., ⓒ — 23Jan.95
Eyre, D. — 16Oct.95

Acting Quartermaster.

Brooke, W. I. — 14Nov.94

Acting Adjutant.

Holden, R., Maj. 4 Bn. Worc. R., *p.s.* — 6Dec.90

Acting Surgeon.

Herron, J., *M.D.* — 24Dec.92

Acting Chaplain.

Farrar, *Very Rev.* F. W., *D.D.* (*Dean of Canterbury*). — 13Dec.90

[*Scarlet*—facings *Blue.*]

THE BUFFS (EAST KENT REGIMENT).

Regimental District No 3. Canterbury.

1st Cadet Battalion.

St. George's Hall, Ramsgate.

Hon. Major.

Fortescue-Cole, J. H. W. — 24Oct.94

Hon. Captains. (4)

Scott, F. K., *p., acty adjt.* — 24Oct.94
Scott, A. T. — 24Oct.94
Scott-White, A. H., *p.* — 24Oct 94
Hughes, D. G. M., Capt. 3 Bn. Derby R., *p.s.* — 17July95

Hon. Lieuts. and 2nd Lieuts (8).

Hon. Lieutenants.

Smyth, R. M. (*p*) — 24Oct.94
Donnelly, J. — 24Oct.94
Valon, W. A. (*p*) — 14Aug 95

Hon. 2nd Lieutenant.

Southee, A. P. — 14Aug.95
Summers, R. B. — 14Aug.95
Hosking, W. H. — 14Aug 95
Salt, A. H. D. — 1Oct.95

Acting Qua. Mast.

Worsfold, E. M. — 24Oct.94

Acting Adjutant.

Scott, F. K., *hon. capt.* — 24Oct.94

Acting Surgeon.

Scott, C. W., *M.B.* — 6Mar.95

Acting Chaplain.

Farrar, *Very Rev.* F. W., *D.D.* (*Dean of Canterbury*) — 9Oct.95

[*Green*—facings *Scarlet.*]

THE KING'S (LIVERPOOL REGIMENT).

egimental District No. 8. Warrington.

1st Cadet Battalion.

Gordon Institute, Stanley Road, Liverpool.

Hon. Major.

Cliff, E. A. — 26Sept.91

Hon. Captains. (4)

Mill, C. G. — 1Nov.90
Knisz, J. P. — 28Jan.91
Smith, H. M. — 10Sept.92

Hon. Lieuts. and 2nd Lieuts. (8)

Hon. Lieutenants.

Hardwick, W. R. — 25Oct.90
Taylor, E. T. — 25Oct.90

Hon. 2nd Lieutenants.

Wood, H. D. — 15Nov.90
Foxcroft, J. H. — 6Mar 95
Graham, K. T. — 2Oct 95
Wilson, F. H., jun. — 6Nov.95

Acting Quartermaster.

Falconer, J. — 4May92

Acting Adjutant.

Acting Surgeon.

Evans, W — 7Jan.91

Acting Chaplain.

Armour, *Rev. Canon* S. C., *M.A.* — 29Nov.90

[*Scarlet*—facings *Blue.*]

Digitized by Google

THE NORFOLK REGIMENT.

Regimental District No. 9, Norwich.

1st Cadet Battalion:

The Drill Hall, Theatre Street, Norwich.

Hon. Major.

Harvey, *Sir* C., *Br.*, Maj. and Hon. Lt.-Col. 4 Bn. Norf. R. 30Oct.95

Hon. Captains. (4)

Smith, H. H. 23Jan.95
Atthill, A. W. M. 23Jan.95
Thompson, H. 24Sept.95
Bagge, R. L., Capt. 3 Bn. Norf. R. 25Sept.95

Hon. Lieuts. and 2nd Lieuts. (8)

Hon. Lieutenants.

Felce, E. 13Mar 95
Smith, F. G. G. 9Oct.95
Taylor, P. N. 9 Oct.95

Cator, A. B. E., 2nd Lieut., 3 Bn. Norf. R. 9Oct.95

Hon. 2nd Lieuts.

Acting Adjutant.

Crosse, H. P. G., Lieut. 3 Bn. Norf. R. 20Feb.95

Acting Quartermaster.

Weyer, W. R. 23Jan 95

Acting Chaplain.

Crosse, *Ven. Archdeacon*, A. B., *M.A.* 23Jan.95

[*Scarlet*—facings *White*.]

THE EAST SURREY REGIMENT.

Regimental District No. 31, Kingston.

1st Cadet Battalion.

71, Upper Kennington Lane, S.E.

Hon. Captains. (4)

Bater, W. A., *p. s.* 14Oct.93

Hon. Lieuts. and 2nd Lieuts. (8)

Hon. Lieutenants.

Keer, F. 29Apr.91

Hon. 2nd Lieuts.

Smart, G. 23Nov.91
Cunningham, C. A. G. 4May92
Byrne, H. F. 22Apr.93

[*Dark blue*—facings *Red*.]

THE KING'S ROYAL RIFLE CORPS.

Rifle Depôt.....Winchester.

1st Cadet Battalion.

No. 2, Finsbury Sq., E.C.

Hon. Major.

Wills, *Rev.* F. 15Nov.90

Hon. Captains. (6)

Goatly, W. D., *p.* 11May92
Martin, J. R. 24Feb.94
Vielleville, H., *p.* 24Feb.94
Bell, H. C., *p.* 17Oct.94
Hunt, P., *p.* 20Nov.95

Hon. Lieuts. and 2nd Lieuts. (12)

Hon. Lieutenants.

Samuel, B. 10Mar.94

Oliver, H. (*p*) 17Oct.94
Fletcher, S. R., *p.* 4May95
Tarrant, A. E. H. 6Nov.95

Hon. 2nd Lieutenants.

Westcott, E. W. M. 23Jan.95
Surman, *Rev.* J. G. 10July95
Holcombe, G. 21Aug.95

[*Green*—facings *Scarlet*.]

THE MANCHESTER REGIMENT.

Regimental District No. 63, Ashton-under-Lyne.

1st Cadet Battalion.

36, Grosvenor Street, Manchester.

Hon. Major.

Ledward, A. P., *p.* (*T*) 2Feb.89

Hon. Captains. (4)

Heape, F. 2Feb.89
Hargreaves, J. B., *actg. adjt.* 28Nov.91
Ledward, M. F. 28Nov.91
Ledward, H. 10Dec.92
Gadd, W. L. 27May93

Hon. Lieuts. and 2nd Lieuts. (8)

Hon. Lieuts.

Burgess, P. P. 17Dec.92

Hon. 2nd Lieuts.

Little, A. 1Aug.94
Esplin, H. H. 23Oct.95

Acting Surgeon.

Proudlove, E., *M.B.* 12Sept.94

Acting Chaplain.

Hopwood, *Rev.* H. R., *M.A.* 13June92

[*Scarlet*—facings *White*.]

Digitized by Google

ARMY CHAPLAINS' DEPARTMENT.

Agents for Payment of Officers of Army Chaplains' Department at Home Stations:—
Sir C. R. M'Grigor, Bt., & Co., 25, Charles Street, St. James's Square, S.W.

Chaplain General, ranking as Major-General.

Edghill, *Rev.* J. C., *D.D., Q.H.C.* 6Feb.85

Chaplains to the Forces (1st Class), ranking as Colonels.

Bullock, *Rev.* W. H., *M.A.*	15June85 *Halifax, N.S.*	Kirkwood, *Rev.* G. [P]	3Dec.93 *Edinburgh*
Brindle, *Rev.* R. [RC]	15June85 *Egypt*	Foran, *Rev.* T. [RC]	24Oct.94 *Bermuda*
Sadleir, *Rev.* F., *M.A.*	14Mar.87 *Dover*	Malim, *Rev.* A., *M.A*	1Dec.94 *Malta*
Townend, *Rev.* A. J., *B.A.*	1Dec.90 *Rl. Mil. Coll., Sandhurst*	Goodwin, *Rev.* E. H., *B.A.*	15May95 *Dublin*
Moxly, *Rev.* J. H. S., *B.A.*	11Mar.92 *Warley*	Collins, *Rev.* R. F. [RC]	15June95 *Netley*
Patterson, *Rev.* R. S.	14Apr.92 *Egypt*	Bateman, *Rev.* F. J.	16Oct.95 *Netley*
Ballord, *Rev.* J. [RC]	18Nov.93 *Colchester*	Milner, *Rev.* W. H.	27Nov.95 *Aldershot*

Chaplains to the Forces (2nd Class), ranking as Lieut.-Colonels.

Lethbridge, *Rev.* J. K., *M.A.*	3Dec.90 *Pembroke Dock*	Hackett, *Rev.* J., *B.D.*	2Mar.93 *Cork*
Corbett, *Rev.* J. [RC]	1Apr.91 *Aldershot*	Beattie, *Rev.* H. H., *LL.D.* [P]	13Mar.93 *London*
Morrison, *Rev.* R.	16June91 *Manchester*	Darnell, *Rev.* H. A.	3July93 *London*
Gregson, *Rev.* C., *M.A.*	6Jan.92 *Woolwich*	Twomey, *Rev.* T. [RC]	18July93 *Gosport*
Nickerson, *Rev.* D., *M.A.*	10Jan.92 *Dublin*	Kelly, *Rev.* H. [RC]	11Jan.94 *Dover*
Hardy, *Rev.* E. J., *M.A.*	13Sept 92 *Plymouth*	Norfolk, *Rev.* A. S.	18Feb.94 *Gosport*
Mullins, *Rev.* T. P., *LL.D.*	16Jan.93 *Gibraltar*	Darnell, *Rev.* F. A., *M.A.*	9Aug.94 *Hilsea*
Le Grave, *Rev.* W. [RC]	18Jan.93 *W. Coast Africa*	Smith, *Rev.* G.	10Feb.95 *Malta*
		O'Neill, *Rev.* O. A. W., *M.A.*	10Aug.95 *Egypt*

Chaplains to the Forces (3rd Class), ranking as Majors.

Kavanaugh, *Rev.* R. R. [RC]	12Feb.91 *Woolwich*	Keatinge, *Rev.* C. W. [RC]	1Apr.93 *Shorncliffe*
Morgan, *Rev.* E. M. [RC]	31July91 *Gibraltar*	Randall, *Rev.* W. S., *B.A.*	29Sept.93 *Woolwich*
Hort, *Rev.* C. J.	1Sept.91 *Gibraltar*	Statham, *Rev.* S. P. H., *B.A.*	17Oct.93 *Shorncliffe*
Falkner, *Rev.* T. F., *M.A.*	15Sept.91 *Portsmouth*	Alexander, *Rev.* W. B. L. [RC]	9Apr.94 *Aldershot*
Raymond, *Rev.* P. F., *M.A.*	8Jan.92 *Colchester*	Wright, *Rev.* F. G.	7Apr.95 *Malta*
Jenner, *Rev.* E. H. F., *B.A.*	6June92 *London*	Murphy, *Rev.* C. H., *M.A.*	8Apr.95 *Bermuda*
O'Reilly, *Rev.* C. F.	18June92 *Woolwich*	Dowding, *Rev.* W. B.	9Apr.95 *York*
		Buckle, *Rev.* W. F. R., *M.A.*	21May95 *Natal*
		Ryan, *Rev.* E. [RC]	1June95 *Malta*

Chaplains to the Forces (4th Class), ranking as Captains.

Norman-Lee, *Rev.* F. B. N., *M.A.*	19Jan.84 to 28Mar.86 *Gosport*	Sorsbie, *Rev.* W. F., *M.A.*	11Sept.90 *Malta*
Gedge, *Rev.* A. A. L., *B.A.*	1May85 to 24Aug.86 *Gibraltar*	Churchward, *Rev.* M. W., *M.A.*	19Sept.90 *Shoeburyness*
Robertson, *Rev.* J. [P]	18Apr.84 to 21Dec.86 *Dublin*	Ward, *Rev.* W. J., *M.A.*	1Oct.90 to 10Oct 90 *Lichfield*
Simms, *Rev.* J. M., *B.A.* [P]	2Mar.87 *Dover*	Pulling, *Rev.* E. H.	27Nov.90 *Canterbury*
Armitage, *Rev.* R., *M.A.*	1Oct.86 to 21June87 *Barbados*	Jones, *Rev.* M., *B.A.*	1Nov.90 to 1Dec.90 *Malta*
Murphy, *Rev.* J. B. C., *B.A.*	22Feb.87 to 23June87 *Aldershot*	Little, *Rev.* H., *B.A.*	31May90 to 25Feb.91 *Dover*
Wilkin, *Rev.* S. W. W.	1Oct.87 *Egypt*	Baines, *Rev.* C. F., *M.A.*	31Jan.91 to 30Dec.91 *Dublin*
Haines, *Rev.* W. C.	5Nov.87 *W. Coast Africa*	Macpherson, *Rev.* E. G. F., *B.A.*	1Mar.92 to 21Mar.92 *Curragh*
Matthews, *Rev.* L. J. [RC]	16Oct.84 to 14Nov.87 *Aldershot*	Norris, *Rev.* E. W. M., *B.A.*	1Mar 92 to 19Aug.92 *Colchester*
Parr, *Rev.* W. C., *M.A.*	10Oct.88 *Chatham*	Oliver, *Rev.* R. J. D., *M.A.*	13Mar.92 to 1Jan.93 *Aldershot*
Watson, *Rev.* A. W. B., *M.A.*	5Sept.88 to 18Dec.88 *Egypt*	Bickerstaffe-Drew, *Rev.* F., *B.D.* [RC]	27Jan.93 to 1Feb.93 *Devonport*
Andrews, *Rev.* G. H., *M.A.*	1Nov.87 to 31Dec.88 *Duke of York's School*	Chapman, *Rev.* T. H., *B.D.* [P]	18May88 to 11June93 *Aldershot*
Smith, *Rev.* E. P., *M.A.*	9Jan.89 *Preston*	Bush, *Rev.* H. B., *B.A.*	1Jan.93 to 8July93 *Aldershot*
Foulkes, *Rev.* T. H., *M.A.*	1Mar.89 *Devonport*	Benoy, *Rev.* J., *M.A.*	1Mar.93 to 9July93 *Shorncliffe*
Newman, *Rev.* E. F., *M.A.*	1Jan.89 to 1June89 *Caterham*	Bird, *Rev.* J. T. [P]	31Jan.91 to 26July93 *Curragh*
Moseley, *Rev.* R., *M.A.*	27June89 to 1Feb.90 *London*	Coney, *Rev.* H. T, *M.A.*	20May93 to 16Nov.93 *Aldershot*
Hatton, *Rev.* J. A., *M.A.*	1Mar.90 to 1June90 *Chatham*	Wetherall, *Rev.* A. G. M.	1Feb 94 to 26April94 *Curragh.*
		Pentreath, *Rev.* A. G., *M.A.*	1Oct.93 to 5May94 *Dublin.*

On Temporary Half Pay.

Chaplain to the Forces (4th Class).

Brough, *Rev.* J., *M.A.* 13Mar.90

Note—Presbyterian Chaplains are distinguished by the letter [P]. Chaplains after whose names the letters [RC] appear belong to the Roman Catholic Church.

Digitized by Google

ROYAL ENGINEER ESTABLISHMENT.

CIVIL STAFF.

[N.B.—The seniority of Surveyors, appointed after open competition, is governed by the order of merit assigned to them by the Civil Service Commissioners.]

Chief Surveyor, ranking as Major.

Hammond, R. W. 7Nov.90 *War Office.*

Surveyors (1st Class), ranking as Captains.

Bell, E. I., *F.R.I.B.A.*	1Apr 85 *War Office*	Tucker, B. R.	1Oct.92 *War Office*
McDermott, N. B.	6June86 *War Office*	Woodward, G.	31Dec.93 *Malta*
Coad, T.	16Feb.91 *War Office*	Roberts, R. J.	21June94 *Portsmouth*
Randall, R., *F.S.I.*	1May91 *Curragh*	Dobbin, R. A.	15Dec.94 *Belfast*
		Marrable, T.	16Apr.95 *Woolwich Arsenal*

Surveyors (2nd Class), ranking as Captains.

Collins, C. E.	17Oct.86 *Colchester*	Gregory, A.	18Aug.92 *Dover*
Walsh, W. J	30Nov.88 *Cape of G. Hope*	Elton, H. A.	1Oct.92 *War Office*
Jerome, T. S.	1Apr.89 *Aldershot*	Emery, A. J.	1Oct.92 *Woolwich Arsenal*
Bartlett, J. W.	7May89 *Aldershot*	Ivor-Moore, T., *A.I.E.E., A.M.I.C.E.*	1Oct 92 *Edinburgh*
Alcock, S.	3Oct.89 *Liverpool*	Coleman, T. E.	31Dec.93 *Gosport*
Bartholomew, W. B.	12Jan.90 *Dublin*	Galbraith, S. H., *M.A., B.E.*	21June94 *Sheerness*
Kingston, W., *B.E., A.M.I.C.E.*	16Feb.91 *Gibraltar*	Bridges, E. J., *A.R.I.B.A.*	19Aug.94 *Isle of Wight*
Raves, B. A., *A.M.I.C.E.*	1Oct.91 *Home District*	Addenbrooke, J.S., *A.R.I.B.A.*	15Dec94 *York*
Greenwood, J.	7Apr.92 *Devonport*	Hammond, R. W.	16Apr.95 *Chatham*

Assistant Surveyors, ranking as Lieutenants.

Geddes, A. D.	11May85 *Woking*	Pownall, W. E.	18July91 *Cape of Good Hope*
Pearse, S.	11May85 *Dublin*	Rea, J. T.	18July91 *St. Lucia*
Durlacher, A. P., *A.M.I.C.E.*	11May85 *Weymouth*	Wright, G. J.	8Sept.91 *Straits Settlements*
Burns, G. J., *B.Sc.*	14June86 *Malta*	Waghorn, F. H.	29Dec.91 *Nova Scotia*
Child, H. J.	14June86 *Straits Settlements*	Chapman, G. J., *A.M.I.C.E.*	26Jan.92 *Shornecliffe*
Moxon, H. W.	14June86 *War Office*	Spriggs, C. W.	8July92 *Hong Kong*
Morris, G. J.	14June86 *Barbadoes*	Sayer, G. W.	8July92 *On passage to Straits Settlements*
Boxshall, H. E.	14June86 *Hong Kong*	Addenbrooke, W. H. S.	25Oct.92 *Newcastle-on-Tyne*
Gates-Warren, G. G., *A.I.C.E.(I.)*	14June86 *Buncrana*	Bradshaw, J. B.	30Mar.9 *Gravesend*
Rogers, A. M.	14June88 *Cork*	Raves, B. A., *A.M.I.C.E.*	20Mar.93 *Curragh*
McEwen, J.	1Mar.89 *Brighton*	Waddell, G. C. W.	18Jan.94 *Dublin*
Caws, B. F., *A.M.I.C.E.*	1Mar.89 *Bermuda*	Carruthers, E. S.	18Jan.94 *Limerick*
Wenborn, S. T.	1Mar.89 *St. Lucia*	Knight, H. St. J.	18Jan 94 *Devonport*
Stanbury, W. H.	12Mar.89 *Gibraltar*	Bagot, L. B., *A.M.I.C.E.*	8Nov.94 *Exeter*
Billingham, J. A. L.	1July90 *Ceylon*	Walmsley, A. T.	8Nov.94 *Dublin*
Batchelor, P.	1July90 *Pembroke Dock*	Bryant, G. H.	8Nov.94 *Cork*
Rogers, C. P.	1July90 *Cork Harbour*	Taylor, E. C.	7Jan.95 *Liverpool*
Humphrey, W. C.	1July90 *Jamaica*	Bone, E. J.	5Feb.95 *Inverness*
Chapell, C. H.	18July91 *Mauritius*		

Clerks, ranking as Captains.

Cregan, R. S.	1Aug.74 *Dublin*	Grant, H.	1Aug.74 *Portsmouth*

Clerks, ranking as Lieutenants.

Stokes, W. J.	1Aug.74 *Home Dist.* 1July61	Leest, W. S.	16Oct.70 *Devonport*
Beere, N. F.	8June65 *Dublin*	Marshall, J. O.	26Oct.71 *York*
Notley, A. F.	18Aug.66 *Dover*	Burroughs, R.	1Aug.73 *Edinburgh*
		Claridge, W.	1Dec.71 *Norwich*

Digitized by Google

ARMY MEDICAL STAFF.

Office, 13, Victoria Street, Westminster, S.W.

Uniform—Blue. *Facings*—Black Velvet.

Agents for Payment of Officers of Army Medical Staff at Home Stations—Messrs. Holt & Co., 17, Whitehall Place, S.W.

Director-General Army Medical Dept. Mackinnon, Surg. Maj. Gen. Sir W. A., *K.C.B., Q.H.S.* [R.] 7May89 *Head Quarters.*

Surgeon-Major-Generals.

Paterson, H. F., *M.D.* 1Apr.92 *Aldershot*
Inkson, J., *M.D.* 6June92
Jameson, J., *M.D.* 6July93 *Hd. Qrs.*
Warren, J. 1Aug.86 *Poona*
Giraud, C. H. 24Jan.94 *Netley*
Colahan, J., *M.D.* 14Apr.94 *Dublin*
Walsh, T. 18July94 *Bengal*
Gore, A. A., *M.D.* 10Mar.95 *India*
Markey, E. C., *C.B.* 15Apr.95 *Portsmouth*
Hamilton, J. B., *M.D.* 3Oct.95 *Devonport*

Surgeon-Colonels.

Graves, W. 1Aug.91 *Meerut*
Maunsell, T. 10Mar.92 *Rawal Pindi*
Preston, A. F., *M.B.* 28Mar.92 *Hong Kong*
Ferguson, R. P. 6Sept.92 *Umballa*
Churchill, A. F., *M.D.* 27Oct.92 *Madras*
Maunsell, C. A., *M.D.* 15Dec.92 *Mhow.*
Scott, F. B., *M.D., C.M.G.* 26Dec.92 *Quetta*
O'Dwyer, T. F., *M.D.* 6Feb.93 *Nova Scotia*
Nash, W., *M.D.* 1Apr.93 *Egypt*
Martin, W. T., *M.D.* 6June93 *Lucknow*
Cuffe, C. McD., *C.B.* 6July93 *Allahabad*
Atkins, C. A. 1Aug.93 *Poona*
Muir, H. S., *M.D.* 23Dec.93 *Secunderabad*
Maxham, J. W., *M.D.* 11Jan.94 *Cape of G. H.*
Cogan, M. 24Jan 94 *Belfast*
Churchill, C. F., *M.B.* 14Apr.94 *London*
Catherwood, W. A., *M.D.* 21Apr.94 *Gibraltar*
Wilson, W. D., *M.B.* 18July94 *York*
Price, W. S. 27Feb.95 *Woolwich*
Taylor, W., *M.D.* 10Mar.95 *Gold Coast*
Riordan, W. E. 15Apr.95 *Cork*
Grose, D. C. 1May95 *Edinburgh*
Hughes, J. H., *M.D.* 9July95 *Chester*
Maturin, J. 3Oct.95 *Colchester*

Brigade Surgeon-Lieut.-Colonels (with the rank of Lieut.-Col. from the second date after each Officer's name.)

Boileau, J. P. H., *M.D.* 23Nov.80 *Bengal*
30Sept.84

O'Farrell, T., *M.D.* 10Dec.90 *London*
31Mar.85
Carew, R. H., *D.S.O.* 1Aug.91 *Colchester*
31Mar.86
Harrison, C. E., *M.B.* 4Nov.91 *Brigade of Ft. Gds.*
Evatt, G. J. H., *M.D.* 30Nov.91 *Netley*
31Mar.86
McWatters, W. 16Dec.91 *Portsmouth*
2Oct.86
O'Brien, H. J. *M.B.* 14Feb.92 *Barbadoe*
2Oct.86
Notter, J. L., *M.D.* 23Mar.92 *Netley*
31Mar.86
Comerford, H., *M.D.* 5Apr.92 *Bermuda*
31Mar.86
Brown, H. T., *M.D.* 29May92 *Punjab*
31Mar.86
Rooney, J. P. 16June92 *Gibraltar*
31Mar.86
Stevenson, W. F., *M.B.* 2Aug.92 *Netley*
31Mar.86
Eaton, R. C. 6Sept.92 *Bombay*
31Mar.86
Burnett, W. F. 6Oct.92 *Madras*
31Mar.86
Williamson, J., *M.B.* 27Oct.92 *Chatham*
2Oct.86
Steele, W. H., *M.D.* 31Oct.92 *Devonport*
2Oct.86
Major, N. B. 14Dec.92 *Straits Settlements*
2Oct.86
Reynolds, J. H., *M.B.* 25Dec.92 *Shorncliffe*
1Apr.87
O'Reilly, T. 6Feb.93 *Portsmouth*
1Apr.87
Fairland, E. J. 16Feb.93 *Netley*
1Apr.87
Townsend, E., *M.D.* 1Apr.93 *Gold Coast*
1Apr.87
Supple, J. F. 9Apr.93 *Dover*
1Apr.87
Moore, J. H. 26Apr.93 *Bombay*
1Apr.87
Holmes, T. J. P., *M.B.* 3May93 *Dublin*
1Apr.87
Corbett, R. de la C., *M.D., D.S.O* 3June93 *Punjab*
1Oct.87
Pollock, C. F., *M.B.* 6June93 *Bengal*
1Oct.87
McNamara, W. H., *M.D.* 6July93 *Egypt*
1Oct.87
Gallwey, M. M., *M.D.* 1Aug.93 *Bombay*
1Oct.87
Lyons, F., *M.D.* 4Nov.93 *Malta*
1Oct.87
Barry, J., *M.D.* 11Jan.94 *Curragh*
1Oct.87
Anderson, A. 14Apr.94 *Madras*
1Oct.87
Fraser, J., *M.D.* 21Apr.94 *Mauritius*
31Mar.88

Knox, M. 2May94
31Mar.88
Brown, A. L. 18July94 *Madras*
31Mar.88
Macrobin, A. A., *M.B.* 28Aug.94 *Bengal*
31Mar.88
Duke, A. W., *M.D.* 8Sept 94 *Ceylon*
1Oct.88
Stannard, H. 31Oct.94 *Cape of Good Hope*
1Oct.88
Irving, L. A. 16Dec.94 *Netley*
1Apr.91
Beamish, J. M., *M.D.* 7Feb.95 *Woolwich*
1Apr.91 *Arsenal*
Clery, J. A., *M.B.* 10Mar.95 *Aldershot*
1Apr.91
Williamson, J. G. 15Apr.95 *Jamaica*
1Apr.91
Fawcett, W. J., *M.B.* 24Apr.95 *Woolwich*
1Apr.91
Saunders, W. E. 1May95 *Bombay*
1Apr.91
Charlton, W. J. 2May95 *Punjab*
1Apr.91
Anthonisz, A. H., *M.B.* 5May95 *Bengal*
1Apr.91
Exham, R. 8July95 *India*
1Apr.91
M'Namara, J., *M.D.* 9July95 *Fermoy*
1Apr.91
Harman, R., *M.B.* 23July95 *Shorncliffe*
1Apr.91
Leake, G. D. N. 3Oct.95 *Woolwich*
1Apr.91
Gabbett, P. R. 20Oct.95 *Colchester*
1Apr.91
O'Connell, M. D., *M.D.* 7Nov.95 *Cork*
1Apr.91

Surgeon-Lieut.-Colonels

Melladew, H. F. L., *M.B.* 31Mar.84 *Roy. Horse Gds.*
Kirwan, A. 31Mar.88 *Jersey*
Corry, G. 1Oct.88 *Punjab*
Bennett, R. D. 1Oct.88 *Punjab*
Coats, J., *M.B.* 1Apr.91 *Shoeburyness*
Joynt, E. H., *M.D.* 1Apr.91 *Sheerness*
Robinson, R. H. 3July91 *Dublin*
Edge, J. D., *M.D.* 30Sept.91 *Bombay*
Dwyer, C. E. 30Sept.91 *Cape of G.H.*

Digitized by Google

Army Medical Staff.

Blood, B., *M.D.* 30Sept.91 *Punjab*
Barrow, H. J. W. 30Sept.91 *Woolwich*
Bridges, W. P. 30Sept.91 *Landguard Fort*
Drury, R., *M.D.* 30Sept.91 *Bengal*
Donovan, W. 30Mar.92 *Punjab*
Brown, D. B. 30Mar.92 *Punjab*
Quill, R. H., 30Mar.92
M.B.
Blennerhassett, 30Mar.92 *Gold Coast*
B. M.
Slaughter, W. B. 30Mar.92 *Gosport*
Browne, A. L., 30Mar.92 *Woolwich*
M.D.
Keys, C. W. M., 30Mar.92
M.D.
Stokes, H. H., 30Mar.92 *Netley*
M.B.
Galloway, T. J., 30Sept 92 *Egyptian Army.*
M.D.
Pratt, W. S., 30Sept.92 *Hd. Qrs.*
M.B.
Allin, W. B, *M.B.* 30Sept 92 *O.C. Depôt and Trg. Sch., Aldershot*
Langridge, G. T. 30Sept.93 *Aldershot*
Webb, W. E., 30Sept.93 *Gibraltar*
M.D.
Mapleton, R. W., *M.B.* 30Sept.93 *Bengal*
Gubbins, W. L. 30Sept.93 *Head Qrs.*
M.B.
Thomson, R. G. 30Sept.93 *Madras*
McQuaid, P. J., 30Sept.93 *Hilsea*
M.D.
Ring, J., *M.D.* 30Sept.93 *Punjab*
Wood, O. G., 30Mar.94 *Punjab*
M.D.
Ward, L. B. 31Mar.94 *Ashton-under-Lyne*
Miller, W. B., 31Mar.94 *Chatham*
M.D.
Martin, J. 31Mar.94 *Madras*
Greene, J. J., 31Mar.94 *Dublin*
M.B.
McCreery, N. 31Mar.94 *Golden Hill Fort.*
Gormley, J. A., 31Mar.94 *Cape of Good Hope*
M.D.
Swayne, C. H. 21Aug 94 *Londonderry*
Smith, R., *M.B.* 30Sept.94 *Aldershot*
Trevor, F. W., 30Sept.94 *Bombay*
M.B.
Scott. H., *M.B.* 30Sept.94 *Curragh*
Powell, J. 30Sept.94 *Madras*
Carter, S. H., 30Sept.94 *Malta*
M.B.
May, W. A. 30Sept.94 *Bengal*
Bourke, G. D. 30Sept.94 *York*
Campbell, W., 30Sept.94 *G. Gds.*
M.B.
Forrester, J. S. 25Oct 91 1 *Life Gds.*
Charlesworth, 31Mar.95 *Bombay*
H.
Dorman, J. C., 31Mar.95 *Bengal*
M.B.
LeMottée, G. H., 31Mar.95 *Aldershot*
M.D.
Chester, W. L., 31Mar.95 *Egypt*
M.B.
Mapleton, E. A., 31Mar.95 *Bengal*
M.B.
James, W. M. 30Sept.95 *Canterbury*
Keane, E. H., 30Sept.95 *Scots Gds.*
C.I.E.

Surgeon-Majors.

Magill, J., *M.D.* 9Dec.85 *Coldst Gds*
Robinson, G. S. 31Dec.87 *Scots Gds.*
Alexander, A. C. 3Nov.88 *Colds. Gds.*
A.
Ryan, M.R., *M.D.* 4Feb.89 *Aldershot*
Reynolds, E. O. 4Feb.89 *Bengal*
Hobbins, H. J., 4Feb.89 *Home Dist.*
M.D.
Morris, J. J., *M.D.* 4Feb.89 *Alderney*
Hayes, A. E., 4Feb.89 *Hong Kong*
D.S.O.
Williamson, J. F., 4Feb.89 *Bengal*
M.B
Carey, J. T., *M.B.* 4Feb.89 *Cape of G.H.*
Rainsford, W. J. 4Feb.89 *Aldershot*
B.
Boulger, L. 4Feb.89 *Dover*
Boyd, T. 4Feb.89 *Dundalk*
Johnston, P. H., 4Feb.89 *Hong Kong*
M.D.
Emerson, I. B. 4Feb.89 *Madras*
Roche, E. A. 4Feb.89 *Newport*
Bourke, U. J. 4Feb.89 *Woolwich*
Lamprey, J. J. 4Feb.89 *Cork*
Allen, W. H. 4Feb.89 *Madras*
Gunning, R. C. 4Feb.89 *Chester*
Peyton, J. L., 4Feb.89 *Bengal*
M.B.
Carleton, A. W., 4Feb.89
M.B.
Hughes, G. A., 4Feb.89 *Gold Coast*
M.B.
Somerville-Large, 4Feb.89 *Malta*
B. W.
Johnston, W. T., 5Aug.89 *Madras*
M.D.
Browne, A. W. 5Aug.89 *Limerick*
Hodson, R. D. 5Aug.89 *Devonport*
Powell, C. K., 5Aug.89 *Buttevant*
M.D.
Kirkpatrick, H. 5Aug.89 *Winchester*
C., *M.D.*
Armstrong, J. 5Aug.89 *Bombay*
Kenny, W. W., 5Aug.89 *Cyprus*
M.B.
Ellis, P. M. 5Aug.89 *Bengal*
O'Sullivan, P. J., 5Aug.89 *Aldershot*
M.D.
Brodie, J. FitzG., 5Aug.89 *Bombay*
M.D.
Tuthill, P. B., 8Aug.89 *Dublin*
M.D.
Hunt, J. P., *M.D.* 26Jan.90 *Woolwich*
Keays, W. 3Feb.90 *Bengal*
Beamish, R. T., 3Feb.90 *Portsmouth*
M.D.
Parker, W. A. 3Feb.90 *Bombay*
Anderson, J., 3Feb.90 *Aldershot*
M.B.
Routh, J. I. 3Feb.90 *Netley*
Grier, H. 3Feb.90 *Inst. Dep. & Training Sch. Aldershot*
Power, E. B., 3Feb.90 *Plymouth*
M.B.
Donovan, H. L., 3Feb.90 *Madras*
M.D.
Leader, N. 3Feb.90 *Punjab*
Tidbury, J., *M.D.* 3Feb.90 *Malta*
Lyle, A. A. 3Feb.90 *Aldershot*
Charlton, H. A. H. 3Feb.90 *Bengal*
Barrington, H. E. 3Feb.90
W., *M.B.*
Stevenson, J., 4Aug.90 *Manchester*
M.B.
Lane, W. L., *M.B.* 4Aug.90 *Bombay*
Dempsey, P. J., 4Aug.90 *Bengal*
M.D.
Wallis, K. S. 4Aug.90 *Bombay*
Flanagan, J. W. 4Aug.90 *Preston*
H.
Lloyd, O. E. P. 4Aug.90 *Madras*
MacNeece, J. G. 4Aug.90 *Bermuda*
O'Connell, M. D. 4Aug.90 *Punjab*
Young, A. S. W. 4Aug.90 *Parkhurst*
Harding, A. 4Aug.90 *Madras*
Falvey, J. J. 4Aug.90 *Barbados*
Seymour, C., *M.B.* 4Aug.90 *Bengal*
Young, P. G. B. 12Aug.90 2 *Life Gds.*
Feltham, W. P. 29Jan.91 *Devonport*
Carte, W. A., 6May91 *G. Gds.*
M.D.
Barker, F. B., 6Mar.92
M.B.
Keogh, A., *M.D.* 6Mar.92 *Bengal*
Hill, C. B. 6Mar.92 *Bombay*
Michael, H. J. 6Mar.92 *Dover*
Dorman, T., *M.D.* 6Mar.92 *Nova Scotia*
Inman, A. W. P., 6Mar.92 *Dublin*
M.B.
Corker, T. M., 6Mar.92 *Dublin*
M.D
Myles, E. H., *M.B.* 6Mar.92 *Bombay*
Moffitt, T. B. 6Mar.92 *Punjab*
Webb, C. A. 6Mar.92 *Devonport*
Martin, H., M.B. 6Mar.92 *On Staff of Govr. Bombay*
Croly, A. E. J. 6Mar.92 *Bombay*
Cusack, R. O. 6Mar.92 *Madras*
Cowen, W. D. A. 6Mar.92 *Madras*
Forman, R. H., 6Mar.92 *Madras*
M.B.
Flood, S. J. 6Mar.92 *Weedon*
Robinson, G. W. 6Mar.92 *Madras*
Watson, J., *M.D.* 6Mar.92 *Bengal*
Todd, O., *M.B.* 6Mar.92 *Bengal*
Geoghegan, A. O., *M.D.* 6Mar.92 *Bengal*
Day, J. D., *M.B.* 6Mar.92 *Dover*
Kavanagh, A. M. 6Mar.92 *Hounslow*
Harwood, J. G. 6Mar.92 *Bengal*
Donaldson, R. D., 6Mar.92
M.D.
White, H. L. E. 6Mar.92 *Bengal*
Burlton, A. H. 6Mar.92 *Bengal*
North, E. 6Mar.92 *Punjab*
Poynder, G. F. 6Mar.92 *Madras*
Smythe, G. F. A. 6Mar.92
Battersby, H. L. 6Mar.92 *Bengal*
Hewett, A. 6Mar.92 *York*
Mulvany, P. 6Mar.92 *Belfast*
Nicholson, J. E. 6Mar.92 *Bengal*
Wolseley, W. O. 6Mar.92 *Gold Coast*
MacNeece, T. F. 6Mar.92 *Bombay*
McCreery, B. T., 6Mar.92 *Punjab*
M.B.
O'Connor, A. P. 6Mar.92 *Punjab*
Bolster, J. McM. 6Mar.92 *Punjab*
Wardrop, D., *M.B.* 6Mar.92 *Bengal*
Goggin, G. T. 6Mar.92 *Bombay*
Jones, J. M. 6Mar.92 *Bengal*
Baker, F. M., *M.B.* 6Mar.92 *Malta*
Asbury, A. 6Mar.92 *Dublin*
Carleton, P. M., 6Mar.92 *Punjab*
M.D.
Maclean, F. B. 6Mar.92 *Chatham*

Digitized by Google

Army Medical Staff.

Barnes, R. W. 6Mar.92 *Hounslow*
Fox, P. H. 6Mar.92 *Jamaica*
Lewis, J. G. S. 6July92 *Bengal*
Hall J. L. 6July92 *Nova Scotia*
Sylvester, G. H. 31July92 *Punjab*
Macnamara, W. J., *M.D.* 31July92 *Portland*
O'Sullivan, D. 31July92 *Newry*
Milward, E. O. 31July92 *Bengal*
Woods, C.R., *M.D.* 31July92 *Madras*
Macnamara, F. 31July92 *Madras*
Sandiford, J. O. G., *M.D.* 31July92 *Cork*
Love, R.L., *M.D.* 31July92 *Bengal*
Murray, H. W., *M.B.* 31July92 *Gibraltar*
Kerin, M. W. 31July92 *Bombay*
Peterkin, A., *M.B.* 31July92 *Madras*
Harran, J. 31July92 *Punjab*
Maunsell, E. L. 31July92
Heffernan, W. 31July92 *Woolwich*
Nicholson, R. W. E. H. 31July92 *Bengal*
Crofts, J. G. W. 31July92 *Athlone*
Dugdale, W. 31July92 *Aldershot*
Irvine, D. L. 31July92 *Gibraltar*
Cree, E. B. 31July92 *Bengal*
Drury, M. O'C. 31July92 *Bombay*
Nicholas, J. H. 31July92 *Madras*
Franklin, D. F. 31July92 *Gibraltar*
Saunders, H. 31July92 *Punjab*
Dodd, J. R., *M.B.* 5Feb.93 *Gold Coast*
Twiss, G. E. 5Feb.93 *Shorncliffe*
Adams, R.F., *M.B.* 5Feb.93 *Punjab*
Mosse, C. G. D. 5Feb.93 *Bombay*
Cottell, A. B. 5Feb.93 *Gibraltar*
Archer, T., *M.D.* 5Feb.93
Moberly, H. J. R. 5Feb.93 *Cape of G.H.*
Hart, A. P., *M.B.* 5Feb.93 *Bengal*
Barnes, H. J. 5Feb.93 *Bombay*
Bedford, W. G. A., *M.B.* 5Feb.93 S O., *Med. Staff Corps, Hd Qrs.*
Jennings, R., *M.D.* 5Feb.93 *Bengal*
Robinson, S. C. B. 5Feb.93 *Malta*
Ford, R. W. 5Feb 93 *Bermuda*
Coutts, G. *M B* 5Feb.93 *Punjab*
Sharpe, A., *M.D.* 5Feb.93
Baker, W. J. 5Feb.93 *Bermuda*
Sloggett, A. T. 5Feb 93 *Egypt*
Allport, H. K., *M.D.* 5Feb 93 *Ceylon*
Butt, E. 5Feb 93 *Bengal*
Townsend, S., *M.D.* 5Feb 93 *Punjab*
Woodhouse, T.P. 5Feb.93 *Bombay*
Gibson, J., *M.B.* 5Feb.93 *Bengal*
Rhodes, J. H. A. 5Feb.93 *Punjab*
Swabey, L. W. 5Feb.93 *Punjab*
Rowney, W., *M.D.* 5Feb.93 *Bombay*
Lucas, T. R., *M.B.* 5Feb.93 *Madras*
Addison, C. J. 5Feb.93 *Bombay*
Kay, A. G., *M.B.* 5Feb.93 *Chatham*
Pope, W. W. 5Feb.93 *Netley*
Porter, R., *M.B.* 5Feb.93 *Gold Coast*
Mitchell, C. A. P., *M.D.* 5Feb.93 *Bombay*
Coates, G.J., *M.D.* 5Feb.93 *Bengal*
Tuckey, T. B. A. 5Feb.93 *Malta*
Harris, F. A. 5Feb.93 *Bombay*
Daly, F. A. B., *M.B.* 5Feb.93 *Dublin*
Rose, A. S., *M.D.* 5Feb.93 *Punjab*
Battersby, J., *M.B.* 5Feb.93 *Punjab*
Maconachie, J. 5Feb.93
Morgan, A. H., *D.S O.* 5Feb.93 *Woolwich*
O'Keeffe, M. W., *M.D.* 5Feb.93 *Punjab*
O'Donnell, T. J. 5Feb.93 *Punjab*
Osburne, J. 5Feb.93 *Bengal*
Hetherington, R. P., *M.B.* 5Feb.93 *Madras*
Dixon, T. A. 5Feb.93
Poole, W. C. T. *M.B.* 5Feb.93 *Madras*
Morse, R. E. B. 12July93 *Punjab*
Davies, A. M. 30July93 *Bengal*
Hubbard, H. W. 30July93 *Woolwich*
Noding, T. E. 30July93 *Punjab*
Yourdi, J. R., *M.B.* 30July93 *Bombay*
Cullinz J. C. 30July93 *Bombay*
Hackett, R. I. D., *M.D.* 30July93 *Pembroke Dock*
Trewman, G.T., *M.B.* 30July93 *Curragh*
Johnston, H.H., *M.D.* 30July93 *Punjab*
Wilson, E. M. 30July93 *Gold Coast*
Risk, E. J. E. 30July93 *Aldershot*
Birrell, W. G., *M.B.* 30July93 *Shorncliffe*
Dundon, M., *M.D.* 30July93 *Kinsale*
Magrath, C. W. S., *M.D.* 30July93 *Gosport*
Lane, A. V. 30July93 *Bombay*
Beatty, J. W., *M.D.* 30July93 *Gold Coast*
Weston, G. E. 30July93 *Bombay*
Younge, G. H. 30July93 *Madras*
Babtie, W., *M.B.* 30July93 *Malta*
O'Brien, R. F. 30July93 *Punjab*
Thiele, C. W., *M.B.* 30July93 *Malta*
Nichols, F. P. *M.B.* 30July93 *Madras*
M'Laughlin, J., *M.D.* 30July93 *Edinburgh*
Creagh, S. H. 30July93
Lanakin, F. J. 30July93 *Jamaica*
Reade, W. L. 30July93
Peard, H. J. 30July93 *Punjab*
Rennie, S. J. 30July93 *Bengal*
Carmichael, J. 30July93 *Bengal*
Brazier-Creagh, G. W. 30July93 *Punjab*
Wilkinson, F. T. 30July93 *Aldershot*
Semple, J. 30July93 *Dover*
Sawyer, R. H.S., *M.B.* 15Aug.93 *Gibraltar*
Laffan, R. C. K. 4Feb 94 *Newbridge*
Dick, W., *M.B.* 4Feb.94 *Netley*
Jencken, F. J., *M.B.* 4Feb.94 *Netley*
Stuart, H. O. 4Feb.94 *Aldershot*
Treherne, F. H. 4Feb.94 *Personal Staff C. in C. India.*
Lougheed, S. F., *M.D.* 4Feb.94 *Bengal*
Haslett, J.C., *M.D.* 4Feb.94 *Bengal*
Barratt, H. J. 4Feb.94 *Punjab*
James, H. E. R. 4Feb.94 *Hong Kong*
Trevor, H. O. 4Feb.94 *Madras*
Russell, A. F., *M.B.* 4Feb.94 *Gibraltar*
Fayle, R. J. L. 4Feb.94 *Canterbury*
Jerome, J. W. 4Feb.94 *Ayr*
Pike, W. W. 4Feb.94 *Belfast*
Haywood, L., *M.B.* 4Feb.94 *Bengal*
Irwin, J. M., *M.B.* 4Feb.94 *Gibraltar*
Nealon, P. J., *M.D.* 4Feb.94 *Ceylon*
Wight, E. O. 4Feb.94 *Colchester*
Burton, F. H. M., *M.D.* 4Feb.94 *Punjab*
Nichol, C. E., *M.B.* 4Feb.94 *Bengal*
Morris, W. A. 29July94 *Punjab*
Westcott, S. 29July94 *Hong Kong*
Whitehead, H.R. 29July94 *Netley*
Skinner, B. M. 29July94 *Bengal*
Bartlett, C. R. 29July94 *Gold Coast*
Reckitt, J. D. T. 29July94 *Jamaica*
Marsh, T. A. P. 29July94 *Gibraltar*
Kirkpatrick, R., *M.D.* 29July94 *Bombay*
McGill, H. S. 29July94 *Galway*
Pechell, A. A., *M.B.* 29July94 *Madras*
Tyrrell, C. R. 29July94 *Aldershot.*
Hickman, J. 29July94 *Gold Coast*
Thomson, W. B. 29July94 *York*
Deane, H. E. 29July94 *Aldershot*
Stuart, S. O. 29July94 *Bengal*
Farmar-Bringhurst, E. D. 16Jan.95 *Madras*
Macpherson, W.G. 3Feb.95 *Gibraltar*
Simpson, B. J. S., *M.B.* 3Feb.95 *Woolwich Arsenal*
Phipps, E. V. A. 3Feb.95 *Bengal*
Baird, A., *M.B* 3Feb.95 *Bengal*
Hamilton, T. W. O'H., *M.B.* 3Feb.95 *Bengal*
Semple, D., *M.D.* 3Feb.95 *Netley*
Stuart, J. R., *M.B.* 3Feb.95
Deeble, B. W. C. 3Feb.95 *Bengal*
Bond, R. P. 3Feb.15 *St. Lucia*
Thomas, G. T. H. 3Feb.95 *Gibraltar*
Hunter, V. E. 25Mar.95 *Gosport*
Bruce, D., *M.B.* 4Aug.95 *C. of G. Hope*
Lynden-Bell, H. L., *M.B.* 4Aug.95 *Bermuda*
Riordan, J., *M.B.* 4Aug.95 *Malta*
Firth, R. H. 4Aug.95 *Netley*
Moore, R. B. H., *M.D.* 4Aug.95 *Netley*
Tate, A. E. 4Aug.95 *Bengal*
Faunce, C. E. 4Aug.95 *Portsmouth*
Wyatt, H. J. 4Aug.95 *Bombay*

Surgeon-Captains

Cross, H. R. O. 4Aug.78 *1 L. G*
Kelly, M., *M.D.* 2Feb.84 *Madras*
Pinching, H. H. 2Feb.84 *Egypt*
Geddes, R.J., *M.B.* 2Feb.84 *Bombay*
Kelly, W., *M.D.* 2Feb.84 *Punjab*
O'Connell, D. V., *M.D.* 2Feb.84 *Aldershot*
Dodd, A. 2Feb.84 *Commdg. R. Co. & Asst. Inspr., Dep. & Trg Sch. Aldershot.*
Wilson, G., *M.B.* 2Feb.84 *Gold Coast*

Digitized by Google

Army Medical Staff.

Reid, J. M., *M.D.* 2Feb.84 *Netley*
Winter, T. B. 2Feb.84 *Punjab*
Heaston, F. S. 2Feb.84 *Chinese Government*
Durant, R. J. A. 2Feb.84 *Madras*
Gubbin, G. F. 2Feb.84 *Bermuda*
Myles, J. P. 2Feb.84 *Aldershot*
Birch, H. P. 2Feb.84 *Bombay*
Braddell, M.O'D., *M.B.* 2Feb.84 *Aldershot*
Donne, J. J. C. 2Feb.84 *Bombay*
Sloggett, H. M. 2Feb.84 *Portsmouth*
Barefoot, J. R. 2Aug.84 *Portsmouth*
Clement, R. H. 2Aug.84 *Bengal*
Hunter, G. D. 2Aug.84 *Egyptian Army*
Beevor, W. C., *M.B.* 2Aug.84 *S. Gds. Gold Coast*
Anderson, L. E. 2Aug.84 *Bengal*
Russell, G. B., *M.B.* 2Aug.84 *Madras*
Spence, A. E. C., *M.B.* 2Aug.84 *Punjab*
Mallins, J. R., *M.B.* 2Aug.84 *Dublin*
Thompson, H. N *M.B.* 2Aug.84 *Bengal*
Doyle, J. I. P. 2Aug.84 *Kilkenny*
Manders, N. 2Aug.84 *Ceylon*
Colledge, L. R. 2Aug.84 *Mauritius*
Freyer, S. F., *M.D.* 2Aug.84 *Punjab*
Birt, C. 2Aug.84 *Bengal*
Henderson, R. S. F., *M.B.* 2Aug.84 *Bombay*
Mitchell, H. 2Aug.84 2 *Life Gds.*
Butterworth, S. 2Aug.84 *Mauritius*
Holmes, C. J., *M.D.* 2Aug.84 *Egypt*
Forrest, J. R. 31Jan.85 *Waterford*
Russell, M. W. 31Jan.85 *Punjab*
Zimmermann, B. F. 31Jan.85 *Madras*
Stables, A., *M.B.* 31Jan.85 *Bengal*
Moffet, G. E., *M.B.* 31Jan.85 *Egypt*
Haines, H. A., *M.D.* 31Jan.85 *Punjab*
Moir, J. D., *M.B.* 31Jan.85 *Nova Scotia*
Dobson, G. M., *M.B.* 31Jan.85 *York*
Hale, G.E., *D.S.O.* 31Jan.85 *Ceylon*
Johnson, C. W., *M.B.* 31Jan.85 *Madras*
Berryman, W.E. 31Jan.85 *Bombay*
Lilly, A. T. I. 31Jan.85 *Bombay*
Caldwell, R. 31Jan.85 *St. Helena*
Reilly, C. C. 31Jan.85 *Curragh*
Duncan, S. E. 31Jan.85 *Malta*
Maher, J. 31Jan.85 *Gold Coast*
Perry A. 31Jan.85
Cardozo, S. N. 31Jan.85 *Punjab*
Scanlan, A. De C. 31Jan.85 *Bengal*
James, H. D. 31Jan.85 *Madras*
Turner, W. 31Jan.85 *Punjab*
Hickson, S., *M.B.* 30May85 *C. of G. Hope*
Fletcher, H. J., *M.B.* 30May85 *Gibraltar*
Davis, E. 30May85 *Madras*
Powell, S., *M.B.* 30May85 *G. Gds.*
Jones, F. W. C., *M.B.* 30May85 *Bombay*
Meek, J., *M.D.* 30May85 *Barbados*
Morris, A. E., *M.D.* 30May85 *Portsmouth*
FitzGerald, A. O. 30May85 *Madras*
Elderton, F. D. 30May85 *Jamaica*
Sheldrake, E. N. 30May85 *Gren. Gds.*
Molesworth, R. E. 30May85 *Bengal*
Long, J. W. F. 30May85 *Chatham*
Josling, C. L. 30May85 *Gold Coast*
Bateson, J. F., *M.B.* 30May85 *Halifax*
Swan, W. T., *M.B.* 30May85 *Punjab*
Macleod, R. L. R., *M.B.* 30May85 *Madras*
Curtis, J. H. 30May85 *Bermuda*
Adams, G. G. 30May85 *Horfield*
Shine, J. M. F., *M.D.* 30May85 *Malta*
Day, W. B., *M.B.* 30May85 *Malta*
Hamilton, D. R., *M.B.* 30May85 *Benga*
Blackwell, C. T. 30May85 *Punjab*
Power, R. I. 30May85 *Cork*
Kilkelly, C. B., *M.B.* 30May85 *Aldershot*
Bean, W. H. 30May85 *Madras*
Ferguson, N. C., *M.B.* 30May85 *C. of G. Hope*
Wills, S. R. 30May85 *Bombay*
Hearn, M. L. 30May85 *Straits settlements*
Hall, R. H., *M.D.* 30May85 *Devonport*
Greenway, J. H. 30May85 *C. of G. Hope*
Hanley, E. G., *M.B.* 30May85 *Punjab*
Cree, G. 30May85 *Aldershot*
Philson, S. C. 30May85 *Bengal*
Nicolls, J. M., *M.B.* 30May85 *Bengal*
Harris, F. W. H. D. 30May85 *Adjt. Dep. & Traing. Sch., Aldershot.*
Allen, S. G. 1Aug.85 *Woolwich Arsenal*
Green, J. S., *M.B.* 1Aug.85 *Dublin*
Lane, C. A., *M.B.* 1Aug.85 *Straits Settlements*
Gordon, P. C. H. 1Aug.85 *Bengal*
Nash, L. T. M 1Aug.85 *Aldershot*
Brannigan, J. H. 1Aug.85 *Madras*
O'Halloran, M., *M.D.* 1Aug.85 *Bengal*
Sparkes, C. S. 1Aug.85 *Bombay*
Pinches, W. H. 1Aug.85 *Egypt*
Tuke, G. J. A. 1Aug.85 *C. of G. Hope*
Greig, F. J. 1Aug.85 *Straits Settlements*
Rowan, H. D., *M.B.* 1Aug.85 *Malta*
Carr, H., *M.D.* 1Aug.85 *Egypt*
Hathaway, H. G. 1Aug.85 *Punjab*
Woods, C. G., *M.D.* 1Aug.85 *Portsmouth*
Nunnerley, P. J. R. 1Aug.85 *Straits Settlements*
Maturin, B. A. 1Aug.85 *Warley*
Dillon, H. V. 1Aug.85 *Trowbridge*
Daly, T. 1Aug.85 *Madras*
Sexton, M. J., *M.D.* 1Aug.85 *Punjab*
Baylor, H. T. 1Aug.85 *Malta*
Cree, H. E. 1Aug.85 *Punjab*
Starr, W. H. 1Aug.85 *Punjab*
Sutton, A. A. 1Aug.85 *Bombay*
Griffiths, A. P. H. 1Aug.85 *Chester*
Boles, W. S., *M.B.* 1Aug.85 *Shoeburyness*
Chevers, H. L. G. 1Aug.85 *Punjab*
Stoney, F. J. W. 1Aug.85 *Bombay*
Burke, J. F. 1Aug.85 *Gold Coast*
Yarr, M. T. 30Jan.86 *Siamese Govt.*
Mumby, L. P., *M.B.* 30Jan.86 *Punjab*
Melville, C. H., *M.B.* 30Jan.86 *Bombay*
Mills, B. L., *M.D.* 30Jan.86 *Madras*
Rayner, H., *M.B.* 30Jan.86 *G. Gds.*
Cardew, G. S., *M.B.* 30Jan.86 *Dover*
Cocks, H., *M.B.* 30Jan.86 *Colchester*
Wilson, J. B., *M.D.* 30Jan.86 *Bengal*
Black, J. G., *M.D.* 30Jan.86 *Gibraltar*
Kearney, J., *M.D.* 30Jan.86 *Hounslow*
Saw, F. A., *M.B.* 30Jan.86 *Birmingham*
Kennedy, A. 30Jan.86 *Malta*
Elkington, H. P. G. 30Jan.86 *Tower of London*
Buchanan, J. B. W., *M.B.* 30Jan.86 *Bombay*
Skerrett, F. T. 30Jan.86 *Hulme*
Adamson, H. M., *M.B.* 30Jan.86 *Egypt*
Ramsay, H. M. 30Jan.86 *S. Gds.*
Lavie, T. G. 30Jan.86 *Lichfield*
Brown, H. H., *M.B.* 30Jan.86 *Hong Kong*
Corkery, T. H. 30Jan.86 *Bermuda*
Crooke-Lawless, W. R., *M.D.* 30Jan.86 *C. Gds.*
Squire, W. P. 30Jan.86 *C. of G. Hope*
O'Donnell, J. J., *M.B.* 30Jan.86 *Punjab*
Hayman, S. J. W. 30Jan.86 *Ceylon*
Hayes, J. P. S. 30Jan.86 *Malta*
Davidson, J. S., *M.B.* 28July86 *Exeter*
Will, J., *M.B.* 28July86 *Barbados*
Moir, J., *M.B.* 28July86 *Glasgow*
Fallon, J. 28July86 *Mauritius*
Salvage, J. V., *M.D.* 28July86 *Woolwich*
Aldridge, A. R., *M.B.* 28July86 *Netley*
Bostock, R. A. 28July86 *Scots Gds.*
Fayrer, J., *M.D.* 28July86 *R. H. Gds.*
Walker, C. P., *M.B.* 28July86 *Portsmouth*
MacDonald, C. J., *M.D.* 28July86 *Cork*
Tatham, C. J. W. 28July86 *Woolwich*
Clarkson, T. H. F. 28July86 *Aldershot*
Austin, H. W. 28July86 *Devonport*
Garner, C., *M.B.* 28July86 *Egypt*
Wright, R. W. 28July86 *Woolwich*
Bailey, W. F., *M.D.* 28July86 *Belfast*
Eckersley, E. *M.B.* 28July86 *Gold Coast*
Cottell, R. J. C. 28July86 *Woolwich*
Burrows, J. R., *M.D.* 28July86 *Egypt*
Keatly, J. 28July86 *Longford*
Hennessy, D., *M.D.* 28July86 *Birr*
Saunders, D. M., *M.D.* 28July86 *Salford*
Kiddle, W., *M.D.* 28July86 *Woolwich*
O'Callaghan, D. M. 28July86 *Gold Coast*
Whitty, M. J., *M.D.* 28July86 *Dublin*
Cummins, H. A., *M.D.* 28July86 *Gold Coast*
Kelly, R. E., *M.D.* 28July86 *Nova Scotia*
Donegan, J. F. 28July86 *Madras*
Donaldson, J. 28July86 *Woolwich*
Mathias, H. B. 28July86 *Egypt*
Bent, G. 28July86 *Netley*
Barefoot, G. H. 28July86 *Punjab*
Newland, F. R., *M.B.* 28July86 *Bombay*
Windle, R. J., *M.B.* 28July86 *Comm. A Co., Dep. & Trg. Sch., Aldershot.*

Digitized by Google

Army Medical Staff.

Hall, R. J. D. 28July86 *Madras*
Marder, E. S. 28July86 *Okehampton Camp*
Allport, C. W., *M.D.* 28July86 *Chatham*
Russell, J. J., *M.B.* 28July86 *Fermoy*
Edye, J. S. 28July86 *Hong Kong*
Scott, G., *M.B.* 28July86 *Jersey*
Browning, T. 28July86 *Tipperary*
Bate, A. L. F. 28July86 *Wicklow*
Trotter, W. J. 28July86 *Bengal*
Hosie, A., *M.B.* 28July86 *Woolwich*
Marks, G. F. H., *M.D.* 28July86 *Shorncliffe*
Holyoake, R. 28July86 *Warley*
Buist, R. N., *M.B.* 28July86 *Bombay*
Watson, J. J. C., *M.D.* 28July86 *Dublin*
Whaite, T. Du B., *M.B.* 28July86 *Bengal*
Knaggs, H. T. 28July86 *Bombay*
Le Quesne, W. 28July86 *Bengal*
Dowman, W. 28July86 *Bury*
Morgan, F. J. 5Feb.87 *Woolwich*
Horrocks, W. H., *M.B.* 5Feb.87 *Bengal*
Hale, C. H. 5Feb.87 *Cape of G.H.*
Thurston, H. C. 5Feb.87 *Madras*
Scott, B. H. 5Feb.87 *Bombay*
Poole, W. C., *M.B.* 5Feb.87 *Bengal*
Julian, O. R. A. 5Feb.87 *Egypt*
Raymond, G., *M.B.* 5Feb.87 *Cape of G.H.*
Burnside, E. A. 5Feb.87 *Malta*
McCulloch, T., *M.B.* 5Feb.87 *Dover*
Hinde, A. B. 5Feb.87
Reilly, A. Y., *M.B.* 5Feb.87 *Egypt*
Cockerill, J. W. 5Feb.87 *Dover*
Ritchie, J., *M.B.* 5Feb.87 *Colchester*
Hore, H. St. G. S. 5Feb.87 *Aldershot*
Macdonald, S., *M.B.* 5Feb.87 *Gosport*
Corcoran, E. 5Feb.87 *Gold Coast*
Watson, A. O. C., *M.B.* 5Feb.87 *Fort George*
Gray, E. W., *M.B.* 5Feb.87 *Dublin*
Stiell, D., *M.B.* 5Feb.87 *Edinburgh*
Salmon, L. E. A. 5Feb.87 *Jamaica*
Wade G. A., *M.B.* 5Feb.87 *Cape of G.H.*
Minniece, J., *M.D.* 5Feb.87 *Aldershot*
Penton, R. H. 5Feb.87 *Eg. Army*
Holt, M. P. C. 5Feb.87 *Sheerness*
Gray, W. L., *M.B.* 5Feb.87 *Punjab*
Browne, E. G. 5Feb.87 *Bengal*
Morgan, J. C. 5Feb.87 *Punjab*
Pocock, H. I. 5Feb.87 *Horfield*
Hilliard, G., *M.B.* 5Feb.87 *Gold Coast*
Elliott, C. R., *M.D.* 5Feb.87 *Chatham*
Young, C. A. 5Feb.87 *Dublin*
Bullen, J. W., *M.B.* 5Feb.87
Weir, J. C., *M.B.* 5Feb.87 *Dublin*
Innes, B. J. 5Feb.87 *Cork*
Thacker, R. C. 5Feb.87 *Curragh*
Clark, S. F., *M.B.* 5Feb.87 *Canterbury*
Haward, E. M. 5Feb.87 *Aldershot*
Smith, A. E. H. 27July87 *Eg. Army.*
Graham, W. P. G., *M.B.* 27July87 *Egyptian Army.*
Alexander, G. F., *M.B.* 27July87 *Punjab*
Spong, C. S. 27July87 *Eg. Army*
Leishman, W. B., *M.B.* 27July87 *Punjab*
Thomson, J., *M.B.* 27July87 *Punjab*
Bawnsley, G. T. 27July87 *Malta*
Reilly, C. W. 27July87 *Punjab*
Freeman, E. C. 27July87 *Bengal*
Trask, J. E. 27July87 *Egyptian Army*
Blenkinsop, A. P. 27July87 *Cape of G.H.*
Paterson, J., *M.B.* 27July87 *Egyptian Army*
Davoren, V. H. W. 27July87 *Bombay*
Wright, A. 27July87 *Aldershot*
Copeland, R. J., *M.B.* 27July87 *Bombay*
Girvin, J. 27July87 *Bombay*
Luther, A. J. 27July87 *Dublin*
Peake, H. S. 27July87 *Punjab*
Borradaile, A. L., *M.B.* 27July87
Birt, T. 27July87 *Punjab*
Hallaran, W., *M.B.* 27July87 *Ceylon*
Hughes, M. L. 1Feb.90 *Malta*
Mould, W. T. 1Feb.90 *Bengal*
Bewley, A. W. 1Feb.90 *Punjab*
Stone, C. A., *M.D.* 1Feb.90 *Punjab*
Winter, H. E. 1Feb.90 *Bengal*
Moores, S. G. 1Feb 90 *Punjab*
Way, L. 1Feb.90 *Madras*
Smith, F. 30Mar.90
Smithson, A. E., *M.B.* 29July90 *Bengal*
Whiston, P. S. 29July90 *Eg. Army*
McLoughlin, G. S., *M.B.* 29July90 *Bengal*
Parry, H. J., *M.B.* 29July90 *Bombay*
Beveridge, W. W. O., *M.B.* 29July90
Jackson, R. W. H., *M.B.* 29July90 *Colds. Gds.*
Mawhinny, R. J. W. 29July90 *Punjab*
Bray, G. A. T. 29July90 *Madras*
Forde, B., *M.B.* 29July90 *Dublin*
Ferguson, J. D. 29July90 *Barbados*
Beach, T. B. 31Jan.91 *Bengal*
Powell, E. E. 31Jan.91 *Bengal*
Healey, C. W. R. 31Jan.91 *Bengal*
Jennings, J. W. 31Jan.91 *Egypt*
Williams, E. McK. 31Jan.91 *Bengal*
Dowse, H. K. 31Jan.91 *Punjab*
Connor, J. C., *M.B.* 31Jan.91 *Madras*
Carter, J. E., *M.B.* 31Jan.91
Hardy, F. W. 31Jan.91
Clapham, J. T. 31Jan.91
Graham, W. A. S. J. 31Jan.91 *Barbados*
Shanahan, D. D. 31Jan.91 *Madras*
Whitestone, C. W. 31Jan.91 *Madras*
H., *M.B.*
Pearse, A. 31Jan.91 *Bengal*
Mason, H. D. 31Jan.91 *Bombay*
Dalton, C 31Jan.91 *Punjab*
Porter, F J. W. 28July91 *Bengal*
Robinson, O. L. 28July91 *Egypt*
Stalkartt, C. E. G., *M.D.* 28July91 *Bombay*
Gibbard, T. W., *M.B.* 28July91 *Madras*
Healy, C. J., *M.B.* 28July91 *Punjab*
Burtchaell, C. H., *M.B.* 28July91 *Punjab*
Buist, H. J. M., *M.B.* 28July91 *Punjab*
Stanistreet, G. B., *M.B.* 28July91 *Punjab*
Wade-Brown, F. J. 28July91 *Bombay*
Hardy, W. E. 28July91 *Bengal*
Brogden, J. E. 28July91 *Punjab*
Tate, G. W., *M.B.* 28July91 *Punjab*
Faichnie, N., *M.B.* 28July91 *Bombay*
Lenehan, T. J., *M.B.* 28July91 *Bengal*
McDowell, F. 28July91 *Punjab*
Begbie, F. W. 28July91 *Bengal*
MacCarthy, I. A. O. 28July91 *Egypt*
Austin, J. H. E. 28July91 *Madras*
Gerrard, J. J., *M.B.* 28July91 *Punjab*
Jameson, J. C., *M.B.* 28July91 *Punjab*
Pilcher, E. M., *M.B.* 30Jan.95 *Punjab*
Johnson, H. P. 30Jan.95 *Punjab*
Beyts, W. G. 30Jan.95 *Punjab*
Stalkartt, H. A., *M.B.* 30Jan.95 *Bengal*
Dunn, H. N., *M.B.* 30Jan.95 *Eg. Army*
Withers, S. H., *M.B.* 30Jan 95 *Bengal*
Morphew, E. M. 30Jan 95 *Bengal*
Anderson, R. C. 30Jan.95 *Nowcot*
Tyacke, N 30Jan.95 *Punjab*
Holt, R. H. E. 30Jan.95 *Bengal*
Mitchell, L. A., *M.B.* 30Jan.95 *Punjab*
Fleming, C. C., *M.B.* 30Jan.95 *Bombay*
Hennessy, J., *M.B.* 30Jan.95 *Bengal*
Martin, C. B., *M.B.* 30Jan.95 *Bengal*
Buchanan, G. J., *M.B.* 30Jan.95 *Bengal*
Lawson, C. B., *M.B.* 30Jan.95 *Punjab*
Hughes, G. E. 30Jan.95 *Cshir*
Kelly, J. F. M., *M.B.* 30Jan.95 *Punjab*
Crawford, G. S. 30Jan 95 *Madras*
Alexander, J. D., *M.B.* 30Jan.95 *Bengal*
Hinge, H. A. 27July95 *Madras*
McNaught, J. G., *M.D.* 27July95 *Bombay*
Bray, H. A. 27July95 *Bombay*
McDermott, T., *M.B.* 27July95 *Madras*
Slayter, E. W., *M.B.* 27July95 *Bombay*
Thurston, H. S. 27July95 *Punjab*
More, L. P., *M.B.* 27July95 *Punjab*
Hodgens, C. O'C 27July95 *Bombay*
Tyrrell, A. F. 27July95 *Punjab*
Jones, T. P., *M.B.* 27July95 *Bombay*
Walker, G. S., *M.B.* 27July95 *Cork*
Smyth, W. J., *M.D.* 27July95 *G. Gds.*
Erskine, W. D., *M.B.* 27July95 *Madras*
Thompson, A. G., *M.B.* 27July95 *Bengal*
Chambers, A. J. 27July95 *Bombay*
Moore, G. A., *M.B.* 27July95 *Madras*
Lewis, R. C. 27July95 *Bombay*
Austin, R. F. E. 27July95 *Bombay*
O'Reilly, H. W. H., *M.B.* 27July95 *Madras*
Marder, N. 27July95 *Bombay*
Condon, E. H., *M.B.* 27July95 *Bengal*
Mansfield, G. S., *M.B.* 27July95 *Punjab*
Faichnie, F. G. 27July95 *Bengal*
Read, H. W. K. 27July95 *Bombay*

Surgeon Lieutenants.

Mangan, F. M. 30Jan 93 *Punjab*
Pollock, C. E. 30Jan.93 *Bengal*
Taylor, W. J., *M.B.* 30Jan.93 *Bombay*
Longhurst, B. W. 30Jan.93 *Madras*
Rivers, J. H. 30Jan.93 *Bombay*
Berryman, H. A. 30Jan.93 *Bengal*
Buswell, F. R. 30Jan 93 *Madras*
Symons, F. A., *M.B.* 30Jan 93 *Madras*
Farmer, J. H. 30Jan.93 *Bengal*
Samman, C. T 30Jan.93 *Madras*
Spencer, C. G., *M.B.* 30July93 *Gold Coast*
Fowler, C. E. P. 30July93 *York*
Goodwin, T. H. J. C. 30July93 *Newcastle*

Digitized by Google

Army Medical Staff.

Porter, H. B. B. 29July93 *Brighton*
Keble, A. E. C. 29July93 *Preston*

Lattey, A. J. 29July93 *Colchester*
Collins, D. J., 29July93 *Cork*
M.B.
Killery, St. J. B. 29July93 *Cork*
French, H. C. 29July93 *C Gds*
Smith, W. W. 29July93 *Dover*
Barter, W. P. 29July93 *Dublin*
Williams, E. M. 29July93 *Devonport*
McMunn, J. H. 29July93 *Punjab*
Anderson, J. B 29July93 *Hamilton*
Prynne, H. V. 29Jan.94 *Aldershot*
Master, A. E., 29Jan.94 *Piershill*
M.B.
Dansey-Browning. G. 29Jan 94 *Stirling*
Clark, E. S, 29Jan.94 *Woolwich*
M.B.
Barnett, K. B., 29Jan 94 *Colchester*
M.B.
Deakin, M, *M.B.* 29Jan.94 *Aldershot*
Cameron, K. M., 29Jan 94 *Aldershot*
M.B.
Fleury, C. M. 29Jan 94 *Netley*
Fox, A. C. 2Jan 94 *Curragh*
Green, S. F. St. D. 29Jan.94 *Dublin*
Tibbits, W., 29Jan 94 *Curragh*
M.B.
Evans, P., *M.B.* 28July94 *Gosport*
Milner, A. E. 2July94 *Portsmouth*
Morgan, C. K, 24July94 *Shorncliffe*
M.B.
Silver, J. P., 24July94 *Devonport*
M.B.
Vaughan-Williams, H. W., *M.B.* 18July94 *Fermoy*
Butler, J. M., *M.B.* 28July94 *Dublin*
Walker, J., *M.B.* 28July94 *Belfast*
Dove, F. 29July94 *Woolwich*
Thom, G. St. C., 2July94 *Curragh*
M.B.

Sweetnam, S. W. 28July94 *Curragh*
Harrison, W. S., 29 *Burnley*
M.B.
Howell, W. A. L. 29Jan.95 *Hounslow*
Lawson, D. 29Jan.95 *Gosport*
Steel, E. B., *M.B.* 29Jan.95 *Chatham*
Perfect, C. W., 29Jan 95 *Dunbar*
M.B.
Kiddle, F., *M.B* 29Jan.95 *Devonport*
Staddon, H. S. 29Jan.95 *Limerick*
Whitehead, J. H. 29Jan.95 *Port Camden*
Murison, J. A., 29Jan 95 *Hamiltonhill*
M.B.
Tomlinson, L. P. 29Jan.95 *Dover*
Perry, S. J. C. P. 29Jan.95 *Dublin*
Heaton, A. F. 29Jan.95 *Belfast*
Smith, L. F. *M.B.* 29July95 *Aldershot*
Blackham, H. J. 29July95 *Aldershot*
Harris, S. H., *M.B* 29July95 *Aldershot*
Maurice, G. T. K 29July95 *Aldershot*
Fawcett, H, 29July95 *Portsmouth*
Forrest, J. V., *M.B.*, 29July95 *Portsmouth*
Gratten, E. V. 29July95 *Dublin*
Gunter, F. E., *M.B.* 29July95 *Canterbury*
Campbell, J. H. 29July95 *Jersey*
Greeb, J. 29July95 *Dublin*
Quartermaster.
Osborne, R. T. 1July81 *Woolwich*
hon. m. 7May90
O'Connor, D. 1July81 *Portsmouth*
hon. capt. 7Aug.85
McIntyre, D. 1July81 *Edinburgh*
hon. capt. 9June87
Kennedy, T. F. 1July81 *Dublin*
hon. capt. 9June87
Horn, J. 1July81 *Chester*
hon. e 22Mar.89
Connor, T. 1July81 *Dublin*
hon. capt. 2July89
Hunt, J. 1July81 *Woolwich*
hon. capt 2July89
Phillips, T. 1July81 *London*
hon. capt. 4Sept.90

Buckley, J. 23May83 *Portsmouth*
hon. capt. 28May93
Merritt, G., *hon. lt.* 10July89 *Malta*
Gillman, D. J., 7Aug.89 *Aldershot, Depôt*
hon. lt.
Beach, J. H. W., 8Jan.90 *Cork*
hon. lt.
Bond, T. *hon. lt.* 30July90 *Belfast*
Thowless, E., 24Dec.90 *Cape Town*
hon. lt.
Kyle, F., *hon. lt.* 24Dec.90 *Netley*
Adams, E., *hon. lt.* 4Feb.91 *Hong Kong*
Hirst, J., *hon. lt.* 4Feb.91 *Gibraltar*
Hewitt, M., 23Apr.91 *Dover*
hon. lt.
Arbeiter, C., 23Sept 91 *West Coast of Africa*
hon. lt.
Goater, B., *hon. lt.* 23Dec.91 *Aldershot*
Lockhart, H., 16Mar.92 *Cantham*
hon. lt.
Lane, G. J., *hon. lt.* 16Mar.92 *Egypt*
Vidler, W. T., 15July92 *Shorncliffe*
hon. lt.
Bere, C., *hon. lt.* 11Jan.93 *Curragh*
Barton, W. H., 9Aug.93 *York*
hon. lt.
Lines, E, *hon. lt.* 4Oct 93 *West Coast of Africa*
Tandy, J., *hon. lt.* 19Apr.94 *Aldershot*
Fresnwater, A. 23July94 *London*
hon. lt.
Crawley, C., *hon.* 8Aug.94 *Malta*
lt.
Brake, T. F., 5Sept 94 *Aldershot*
hon. lt.
Short, J. B., 12Sept.94 *Egypt*
hon. lt.
Blackman, W. 27Feb.95 *Natal*
J., *hon. lt.*
Hasell, H. G., 17Apr 95 *Netley*
hon. lt.
Dallas, D., *hon. lt* 17Apr.95 *Devonport*
Dear, C. F., *hon. lt* 5May95 *Colchester*

Stations, &c. of the Head Quarters of Companies of the Medical Staff Corps.

Co.	Officer commanding.	Company Officer.	Quartermaster.	Station.
1		Hore, Surg. Capt. H. St. G. ...	Goater, B., *hon. lt.* ...	
2	Clery, Brig. Surg. Lt.-Col. J. *L., M.B.*		Brake, T. F., *hon. lt.*	*Aldershot.*
3		Hinnicce, Surg. Capt. J., *M.D.*	Tandy, J., *hon. lt.*	
4	Evatt, Brig. Surg. Lt. Col. G. J. H.,	Bent, Surg. Capt. G.	Kyle, F., *hon. lt.* ...	*Netley.*
5	*M.D.*	Aldridge, Surg. Capt. A. K., *M.B.*		
6	McWatters, Brig. Surg. Lt.-Col. W.	Barefoot, Surg. Capt. J. R. ...	Buckley, J. *hon. capt.*	*Portsmouth.*
7	Steele, Brig. Surg. Lt.-Col. W. H., *M.D*	Bell, Surg. Capt. R. H., *M.D.*	Dallas, D., *hon. lt.* ...	*Devonport.*
8		Thomson, Surg. Maj. W. B. ...	Barton, W. H., *hon. lt*	*York.*
9	Carew, Brig. Surg. Lt.-Col. R. H., *D.S.O.*		Dear, C. F., *hon. lt.*	*Colchester.*
10	Miller Surg. Lt. Col., W. B., *M.D.* ..	Maclean, Surg. Maj. F. B. ...	Lockhart, H., *hon. lt.*	*Chatham.*
11	Supple, Brig. Surg. Lt.-Col. J. F.	McCulloch, Surg. Capt. T., *M.B.*	Hewitt, M. *hon. lt.*...	*Dover.*
12	Fawcett, Brig. Surg. Lt.-Col. W. J., *M.B.*	Cottell, Surg. Capt. R. J. C ...	Hunt, J., *hon. capt.*	*Woolwich.*
13			McIntyre, D., *hon. capt.*	*Edinburgh.*
14	Holmes, Brig. Surg. Lt.-Col. T. J. P., *M.B.*	Young, Surg. Capt. C. A. ...	Kennedy, T. F., *hon. capt.*	*Dublin.*
15	Macarthy, Brig. Surg. Lt.-Col. J. ...	Mulvany, Surg. Maj. P. ..	Bond, T., *hon. lt.* ...	*Belfast.*
16	O'Connell, Surg. Lt.-Col. M.D., *M.D.*	Power, Surg. Capt. R. I. ...	Beach, J. H. W., *hon. lt.*	*Cork.*
17	Barry, Brig. Surg. Lt.-Col. J., *M.D.*		Bere, C. *hon. lt.* ...	*Curragh.*
18	Harrison, Brig. Surg. Lt.-Col. C. E., *M.B.*	Robbins, Surg. Maj. H. J., *M.D.*	Freshwater, A., *hon. lt*	*London.*
19	Gunning, Surg. Maj. R. C.	Griffiths, Surg. Capt. A. P. H.	Horn, J., *hon. capt.*	*Chester.*

DEPOT AND TRAINING SCHOOL, ALDERSHOT.

Officer Commanding	Allin, Surg. Lt.-Col. W. F., *M.B.*	18Nov.(5
2nd in Command and Instructor	Grier, Surg. Maj. H.	15Apr.90
Adjutant	Harris, Surg. Capt. F. W. H. D.	29July94
Commanding B Co and Assist. Instr.	Dodd, Surg. Capt. A.	10June95
Commanding A Company	Windle, Surg. Capt. R. J., *M.B.*	29July94
Quartermaster	Gillman, Qr.-Mr., D. J., *hon. lt.*	10Oct.90

Digitized by Google

Army Medical Staff.

Medical Officers serving on the West Coast of Africa.

Surgeon-Major.

Clements, W. G. 30July93 *Sierra Leone*

Surgeon-Captains.

McCormack, R J., *M.D.* 1Aug.84 *Sierra Leone*
Crofts, R. 31Jan.85 *Sierra Leone*
Thompson, R. G., *M.D.* 30May85 *Sierra Leone*
Hall, F. W. G., *M.B.* 30Jan.86 *Sierra Leone*
Duggan, C. W., *M.B.* 23July91 *Sierra Leone*

MEDICAL OFFICERS on Temporary Half Pay.

Brigade Surgeon Lieut.-Colonel.

Macartney, J., *M.D.* 15Dec.92
2Oct.86

Surgeon Major.

McLaughlin, H. J., *M.B.* 3Feb.90

Surgeon-Captains.

de Lom, H. A. 4Aug.83
Robinson, C. S. 2Feb.84
McMillan, J. F. 1Aug.85
Daly, J. H. 1Aug.85
Stokes, W. B., *M.B.* 30Jan.89
Crofton, W. J., *M.B.* 27July87

MEDICAL OFFICERS on the Retired List liable to be recalled to Service.

Brigade Surgeon-Lieutenant-Colonels

(with the rank of Lieutenant-Colonel from the second date after each officer's name).

Corban, L., *M.D.* 24Feb.83
18Nov.82

Seattie, J. F., *M.D.* 27June83
30Sept 83

Howard, F., *M.D.* 14Sept.83
30Sept 83

Fleming, J., *M.D* 24Oct.83
31Mar 84

Tomlinson, W. W. 4Nov.80 *Clifton, Bristol.*
30Sept 84

Fannin, J. E. 4Apr.90 *Eastbourne*
1Oct.92

Andrew, G., *M.B.* 14Feb 91
31Mar.85

Johnston, W., *M.D.* 13Jan.92
2Oct.86

Kilroy, P. L. 10Mar 92
2Oct.85

Mackinnon, H.W.A., *D.S.O.* 10Mar.92 *Reading*
2Oct 85

Surgeon-Lieut.-Colonels.

Doig, A. *(Hon. Brig. Surg.)* 14Apr.83

Quinton, W. W., *M.S.* *(Hon. Brig. Surg.)* 14Apr.83

Troup, R.W., *M.B.* 30Sept.83

Turner, A., *M.D.* 30Sept.83 *(Hon. Brig. Surg.)*

Forsayeth, R. W. 30Sept.83 *(Hon. Brig. Surg.)*

Shaw, J.A., *M.D.* 30Sept.83 *Penally* *(Hon. Brig. Surg.)*

Greene, H. R. 30Sept.83 *(Hon. Brig. Surg.)*

Smith, W. P. 30Sept.83

Elgee, W. *(Hon. Brig. Surg.)* 30Sept.83

Leslie, D.A., *M.D.* 31Mar 84 *Perth* *(Hon. Brig. Surg.)*

Lloyd-Barrow, T. S., *M.D.* *(Hon. Brig. Surg)* 31Mar.84

Ambrose, J., *M.D.* 31Mar.84 *Devizes* *(Hon. Brig. Surg.)*

Minto, A., *M.B.* 31Mar.84

Gillespie, H. C., *M.D (Hon. Brig. Surg.)* 30Sept.84

Hector, J., *M.B.* *(Hon. Brig. Surg.)* 30Sept.84 *Med. Recruits Lond. Recg. Dist.*

Murray, J., *M.B.* *(Hon. Brig Surg.)* 30Sept.84

O'Brien, E. B., *M.D.* *(Hon. Brig. Surg.)* 30Sept.84 *Christ-church.*

Eustace, E., *M.D.* *(Hon. Brig. Surg.)* 30Sept.84

Healy, C. 30Sept.84 *Cardiff*

Whipple, J. H. C., *M.D.* *(Hon. Brig. Surg.)* 30Sept 84 *D. of York's Roy. Mily. Sch., Chelsea.*

Hyde, R. *(Hon. Brig. Surg.)* 26Dec.84

Hinds, W. R. G., *M.D.* *(Hon. Brig Surg)* 31Mar.85 *Naas*

Fishbourne, J.E., *M.D.* *(Hon. Brig. Surg.)* 31Mar.85 *Sheffield*

Tobin, R. *(Hon. Brig. Surg.)* 31Mar.85

White, W. O'B. *(Hon. Brig. Surg.)* 31Mar.85 *Tralee*

Bate, A. W., *M.D.* *(Hon. Brig. Surg.)* 31Mar.85

Hedley, W. S., *M.D.* *(Hon. Brig. Surg.)* 2Sept.85

Flood, S *(Hon. Brig. Surg.)* 27Sept.85 *Omagh*

O'Reilly, J. J. *(Hon. Brig Surg.)* 1Oct.85

Brodie, J. F. *(Hon. Brig. Surg.)* 1Oct.85

Wearne, V. *(Hon. Brig. Surg.)* 14Feb.86

Jennings, U. A., *M.D. (Hon. Brig. Surg.)* 31Mar.86 *Military Prison, Cork*

M'Cutchan, J.S., *M.B.* 31Mar.86

Chapman, H. T. *(Hon. Brig.Surg)* 31Mar.86 *Lincoln*

Buchanan, R. F. 31Mar.86

Patterson, T. W., *D.S.O.* 31Mar.86

Hodder, F. W.L., *M.B.* *(Hon. Brig. Surg.)* 31Mar.86

Boult, E. F. *(Hon. Brig.Surg.)* 31Mar.86

Harman, W. M., *M.B.* *(Hon. Brig. Surg.)* 2Oct.86

Moore, S. *M.B.* *(Hon. Brig. Surg.)* 2Oct.86

Gibson, G.J., *M.D.* 2Oct.86

Ratigan, A. H. 2Oct.86

O'Reilly, J., *M.B.* *(Hon. Brig. Surg.)* 1Apr.87 *Guildford*

Cogan, T. S. 1Apr.87

Roche, A. W. 1Apr.87 *Glensorse*

Morgan, J. W. *(Hon. Brig Surg.)* 1Apr.87

Anderson, J. A., *M.D. (Hon. Brig. Surg.)* 10Oct.87

Crowe, J. D. *(Hon. Brig.Surg.)* 10Oct.87 *Weymouth*

Heather, D. C. W. *(Hon. Brig Surg.)* 10Oct.87

Jagoe H., *M.B.* *(Hon. Brig Surg.)* 10Oct 87

Hare, G. 23Mar.88

Walker, J., *M.B.* 31Mar.88

MacSwiney, E. V., *M.D.* 31Mar.88 *Liverpool*

Gasteen, W. C., *M.B.* 31Mar.88 *R.M.Acad.*

Anderson, R. 31Mar.88 *Bury St. Edmunds*

L'Estrange, A.H. 31Mar.88

Craig, R. M. 31Mar.88

Jennings, C. B. 31Mar.88

Digitized by Google

Army Medical Staff.

ackson, T. W., *M.B.* 31Mar.88
atchford, J., *M.B.* 31Mar.86
razer, P. T. 31Mar.88
ampbell, W. J. S. 31Mar.88
amuels, W. F. 31Mar.88
'Estrange, F. A. 31Mar.88
ahilly, J. R. 28Sept.83
ennett, W. F., *M.D.* 1Oct.88
tokes, A. H., *M.B.* 1Oct.88 *Sandown*
canlan, J., *M.B.* 1Oct.88
avy, F. A., *M.D.* 1Oct.88
ohnston, A., *M.D.* 22Nov.74 (*Hon. Brig. Surg.*)
iddleton, J. 28Apr.76 *M.D.*
horburn, D. A. 30Sept.76 S., *M.D.*
cEwen, D., *M.B.* 1Oct.79
handler, E. 1Mar.78 *Mil. Prison, Gosport*
uxton, J., *M.B.* 1Mar.73
e Grand, W. J., *M.D.* 30Sept.75
evers, P. G. 30Sept.76
otton, H. 4Feb.77
undy, A. C. J. R., *M.B.* 3Feb.78
enderson, W. R., *M.D.* 6Mar.80

Surgeons-Lieut.-Colonels—continued.

Bradford, R. M. 1Oct.88
Garde, W. H. 14Oct.88
Ryan, C. 1Jan 89 *Guernsey*
Adye-Curran, F. G. *M.B.* 6Apr.89
Crean, J. J. 1May89
Rogers, J. G., *M.B.*, *D.S.O.* 1Apr.91
Connolly, B. B., *M.D.* 1Apr.91
McCracken, J. A., *M.D.* 1Apr.91
Joynt, H. W. 1Apr.91 *Armagh*
Leckie, D., *M.B.* 1Apr.91 *Carlisle*

Surgeon-Majors.

Conyers, J. S., *M.D.* (*Hon. Brig. Surg.*) 31Mar.80
Parke, D. (*Hon. Brig. Surg.*) 31Mar.80
Connolly, P. 30Sept.83
Bushe, C. J. L., *M.B.* 30Mar.84
Hickson, G. B. 31Mar.86
Foss, J. E. V., *M.D.* 31Mar.86

Surgeon-Captains.

Bigg, G. K. S. 6Mar.80
Landon, E. 6Mar.80
Carmody, J. P., *M.D.* 6Mar.80
O'Callaghan, G. H. K. McD. 6Mar.80
Clabburn, C. H., *M.B.* 31July80
Crick, S. A., *M.B.* 5Feb.81
Hamilton, S. G. 5Feb.81
Moynihan, T. 5Feb.81
Johnston, R. C., *M.B.* 5Feb.81

Molloy, C. F. 1Apr.91
Finlay, W. 1Apr.91 *Jersey*
Stuart, G. S., *M.B.* 1Apr.91
Ash, R. V., *M.B.* 30Sept.91 *Fleetwood*
Barrow, F. E. 30Sept.91
Grant, W. C., *M.B.* 30Sept.91
Briggs, W. H. 30Sept.91
Fowler, S. W. 30Sept.91 *St. Helens*
Wellings, B. W. 30Sept.91
McCann, J. 30Sept 91
Hoysted, J. 30Sept.91 *Newcastle-on-Tyne*
Gardner, H. G., *M.B.* 30Sept.86
Findlay, J., *M.B.* 30Sept.87 *C.I.E.*
Hayes, P. A. 30Sept.87
Clark, *Sir* J. R. A., *Bt.* 6Mar.92
Smith, E. F. 6Mar.92
Colman, G. M. H., *M.B.* 3Feb.15
McGeagh, R. T., *M.D.* 30July81
Lewis, W. H. P. 4Feb.83
Reid, F. W., *M.B.* 3Feb.83
Morse, T. R. 3Feb.83
Lendrum, W. H., *M.D.* 4Aug.83
Skerrett, P. B. 1Aug.85
Dent, H. C. 1Aug.85
Dixon, A. L. H. 1Aug.85
Deacon, J. G., *M.D.* 28July85

Quartermasters (*with honorary rank of Captain*).

McKay, W. 1Apr 86
Thomson, J. 9June87
Marshall, J. D. 9June87
Copping, H. 15Mar.89
Webb, H. S. 2July89
Towers, G. 2July89
McCallum, W. 18Dec.90

Medical Officers of the Regular Army on retired pay and Officers of the Militia Medical Staff temporarily employed.

Regular Army.

Macfadin, Hon. Brig. Surg. F. H., *Ayr.*
Davidge, Hon. Dep. Surg. Gen. J., *Bull Point.*
Hulseberg, Brig. surg J. W., *Maidstone.*
Harrison, Hon. Brig. Surg. H., *Kingston-on-Thames.*
Hoysted, Hon. Brig. Surg. I., *Beverley.*
McFall, Hon. Brig. Surg. D. C., *Warrington.*
O'Farrell, Brig. Surg. Lt.-Col. J. McD., *Leicester.*
Veale, Hon. Dep. Surg. Gen. H. R. L., *M.D.*
R. Army Clothing Depot.
Morphew, Surg. Maj. A., *Norwich.*
Baker, Hon. Brig. Surg. J. B., *Dorchester.*
Herbert, Hon. Dep. Surg. Gen. H. C., *M.D.*
Horfield, Bristol.
Prescott, Hon. Dep. Surg. Gen. A. S. K., *Gravesend.*
Elliot, Hon. Brig. Surg. A. F., *M.D., Bodmin.*
Hensman, Hon. Brig. Surg. W. *Taunton.*
Rose, Hon. Dep. Surg. Gen. H. J., Sch. of Musk., *Hythe.*
Temple, Brig. Surg. W., *M.B., London*
O'Brien, Surg. Maj. T. M. *Exeter.*
Oliver, Hon. Dep. Surg. Gen. W. S., *M.D., Halifax, N.S.*
Grant, Hon. Brig. Surg. R. A. P., *Inverness*
Don, Hon. Dep. Surg. Gen. W. G., *M.D., London.*
Paxton, Brig. Surg. J., *M.D., Bedford.*
Knagge, Brig. Surg. H., *Scarborough.*
Wilson, Brig. Surg. J., *M.S., Warwick.*
Whittaker, Hon. Dep. Surg. Gen. J. H., *R. Hib. Mil. Sch., Dublin.*
Gardiner, Hon. Dep. Surg. Gen. W. A., *Ipswich.*
Simon, Hon. Brig. Surg. G., *M.D., Lichfield.*
Comyn, Hon. Dep. Surg. Gen. J. S., *M.B., Bradford.*
Wills, Brig. Surg. C. S., *C.B., Lancaster.*
Owen, Hon. Brig. Surg. O., *Wrexham.*
White, Surg.-Maj. M. L., *Dublin.*
Langdon, Hon. Brig. Surg. J., *Brecon.*
Lever, Surg. Maj. R. C., *M.B., Oxford.*
Belcher, Hon. Brig. Surg. J. W., *M.D., Fort Staddon.*
Adcock, Hon. Brig. Surg. J., *M.D., G. Yarmouth.*
Johnston, Hon. Brig. Surg., J., *M.D. St. John's Wood*
Ruttledge, Hon. Brig. Surg., W. F., *Aldershot.*
Keir, Brig. Surg., Lt. Col. W. *M.D., Hamilton.*
Guinness, Surg. Lt. Col. H. C., *Clonmel.*
Greenhill, Brig. Surg. Lt. Col. J. R., *Guernsey.*
Nicholson, Hon. Brig. Surg., R., *Seaforth.*
Alcock, Surg. Lt. Col. N., *Dublin.*
McNalty, Brig. Surg. Lt.-Col. G. W., *M.D., London.*
Clarke, A. F. S., *M.D.*, Hon Brig. Surg. *Roy. Mil. Col., Sandhurst.*
Clapp, W. H. B., Brig. Surg. Lt.-Col., *Pontefract.*
Gillespie, Hon. Brig. Surg. F., *M.D. Roy. Mil. Col., Sandhurst.*
Douglas, Hon. Brig. Surg. C. M., *M.D., Berwick-on-Tweed.*
Beath, Hon. Dep. Surg Gen. J. H., *M.D., C.B., Stirling.*

Militia.

Macquibban, Surg. Lt. Col. C. M., *M.D., Aberdeen.*
Percival, J. M., Surg. Lt. Col., *Chichester.*
Francis, A. O., Surg. Lt. Col., *Derby.*
Spurgin, H. B., Surg. Lt. Col., *Northampton.*
Carter, T., Surg. Lt. Col., *Richmond.*
Edwards, H. N., Surg. Lt. Col., *Shrewsbury.*
Hyde, G. E., Surg. Lt. Col., *Worcester.*

APOTHECARY

ranking as Captain.

Uniform—Scarlet. *Facings and Edgings*—Grey Cloth. *No Pouch or Belt.*

Davies, J. 14Apr.68 *Woolwich*

LADY SUPERINTENDENT OF NURSES.

Norman, Miss R. C. 1Nov.89 *R. Vict. Hosp., Netley.*

Digitized by Google

ARMY MEDICAL RESERVE OF OFFICERS.

Surgeon-Lieut.-Colonels.

MacQuibban, C. M., *M.D.*	3rd Bn. Gord. Highrs.	*Aberdeen*	25Apr.88
Rawson, E. A.	8th Bn. K. R. Rif. C.	*Carlow*	2May88
Stoney, C.B., *M.B.*	3rd Bn. Leins. R.	*Birr*	2May88
Kiallmark, H.W.	Bucks Yeo. Cav.	*Buckingham*	16May88
Norton, A. T.	London Div. Med. S.C.	*London*	6June88
Clark, J., *M.D.*	2 V.B.S.Staff. R.	*Walsall*	20June88
Phelps, W. H. G., *M.D.*	3 V. B. Som. L. I.	*Weston-super-Mare*	26Sept.88
Coombs, R.H. *M.D*	3 Bn. Bedf. R.	*Bedford*	28Apr.89
Hatchell, G. W.	3 Bn. Corn. Rang.	*Westport*	10Aug.89
Saville, J. J.	N. Somerset Yeo. Cav.	*Bath*	21May90
Aubin, W.D., *M.B*	1 R. Jersey Mil.	*Jersey*	18Mar.91
Bate, G. P., *M.D.*	5 Bn. Rif. Brig.	*Victoria Pk. Sq.*	4Aug.91
Walter, C. C.	Kent Art. (E. Div. R. Art.)	*Dover*	25Aug.91
Morgan, H. M.	2 V. B. N. Staff. R.	*Burton-on-Trent.*	2Dec.91
Patten, C. A.	2 V. B. Middx. R.	*Whitton Pk. Hounslow.*	23Mar.92
Elliston, G. S.	1 V. B. Suff. R.	*Woodbridge*	3Aug 92
Anderson, J. K., *M.D.*	2 V. B. R. Highrs.	*Arbroath*	21Dec.92
Giles, P. B.	1 Herefordsh. V. R. C.	*Hereford*	16Aug.93
Clark, A.	4 Middx. V.R.C.	*High St., Kningtn.*	22Nov.93
Cayzer, T.	6 Lanc. V. A. C.	*Admiral St. Liverpool.*	29Nov.93
Smith, W. R., *M.D.*	3 V. B. R. W. Kent. R.	*Woolwich Arsenal.*	24Feb.94
Turnbull, G. H., *M.D.*	1 Roxb. & Selk. V. R. C.	*Newtown St. Boswells.*	28Mar.94
Creagh, J.	9Bn. K R.Rif.C.	*Mallow*	29Dec 94

Surgeon-Majors.

Shedd, E.	2 V. B. Essex R.	*Braintree*	5May88
Dolan, T.M., *M.D.*	1 V.R.W.Rid. R.	*Halifax*	16May88
Thomas, G. D. P.	18 Middx.V.R.C.	*Greville House, Paddington*	11July88
Brown, R. R.	1 Kent V. A. (E.Div. R. Art.)	*Gravesend*	20June88
Smith, S. P.	1 V. B. R. Fus.	*Fitz Roy Sq., W.*	19Sept.88
MacDonald, A. D., *M.D.*	3 V. B. K. O. Sco. Bord.	*Dumfries*	3Oct.88
Benny, M., *M.D.*	4 V. B. Arg. & Suth'd Highrs.	*Stirling*	9Jan.89
Grove, W.R., *M.D.*	3 V. B. Staff. R.	*Cambridge*	27Apr.89
Dambrill-Davies, W. R.	5 V. B. Ches.R.	*Congleton*	3May89
Arrol, C., *M.D.*	1 Kent V. A. (E. Div. R.Art.)	*Gravesend*	3Oct.89
Naismith, W. J., *M.D.*	Ayrsh. Yeo. Cav.	*Ayr*	9Oct.89
Wright, H.	1 V. B. Linc. R.	*Lincoln*	5Jan.90
Symes, E. W., *M.D.*	late 3 W. York Yeo. Cav.	*Halifax*	18Feb.90
Hastings, G.	3 Lond. V.R.C.	*79 Farringdon St., E.C.*	23Apr.90
Whitmore, W. T.	3 Lond. V.R.C.	*79 Farringdon St., E.C.*	23Apr.90
Charlesworth, J., *M.D*	1 V. B. N. Staff. R.	*Stoke-upon-Trent.*	11June90
Beresford, R. de la P., *M.D.*	2 V. B. Shrops. L. I.	*Newport*	1Oct.90
Thorp, C. W.	2 V. B. Lan. Fus.	*Rochdale*	22Oct.90
Low, B. M. P., *M.B.*	1 Middx. V. E. C.	*College St. Fulham Rd.*	3Dec.90
Aubin, T.J., *M.D.*	3 R. Jersey Mil.	*Jersey*	6May91
Smith, R. B.	1 V. B. Leic. R.	*Oxford St., Leicester.*	1Dec.91
Draper, W.	1 E.B.York V.A. (W.Div.R.Art.)	*York*	2Dec.91
Hay, J. H., *M.D.*	7 V. B. Arg. & Suth'd Highrs	*Alloa*	1Jan.92
Sparrow, G. G.	1 V. B. S. Div. R. Art.	*Southsea*	17Feb.92
Freer, E. L.	1 V.B.R.War.R.	*Birmingh'm*	17Feb.92
Cæsar, R. T.	3 V.B.Hamps.R.	*Southmptn.*	9Mar.92
Flinn, D. E.	5 V. B. L'pool R.	*50 & 52, Everton Brow, L'pool*	26Oct.92
Reckitt, E. B.	1 Linc.V.A. (W. Div. R. Art.)	*Grimsby*	21Dec.92
Phillips, G. R. T.	Pembroke Yeo. Cav.	*Haverfordwest.*	28Dec.92
Moore, F. F.	2 V. B. L'pool R.	*Southport*	22Mar.93
Fort, T.	6 V. B. Manch.R.	*Oldham*	5Apr.93
O'Callaghan, R. T. A.	1 Flint V. E. C.	*Buckley*	19May93
England, G. F.	2 V. B. Linc. R.	*Grantham*	31May93
Richardson, T. W.	Norwich Co. Vol. Med. S.C.	*Norwich*	7June93
Lloyd, E. J., *M.D.*	1 Chesh. and Carn. V. A.	*Chester*	19July93
Gilruth, G. R.	1 Edin. (City) V. A. C.	*Edinburgh*	6Sept.93
Daly, R. A. S.	7 Lanc. V. A. C.	*Hyde Road, Manchester*	27Sept.93
Chawner, A.	2 V. B. Derby R.	*Bakewell*	4Oct.93
Cureton, E.	1 Shrops. & Staff. V.A.C.	*Shrewsbury.*	25Oct.93
Edginton, R. W., *M.D.*	1 Worc. & Warw. V. A. (S. Div. R. Art.)	*Worcester*	22Nov.93
Stokes, H. F.	1 Lond. V. R. C.	*48, Finsbury Pavement, E.C.*	14Feb.94
Knott, C.	2 V. B. Hamps. R.	*Portsmouth*	25Apr.94
Williams, E.	1 Lanc. V. E. C.	*Liverpool*	24July94
Lawless, E. J.	4 V. B. E. Surr. R.	*71, Upper Kennington Lane, S.E.*	17Oct.94
Middlemiss, G., *M.D.*	1 V. B. Durh. L. I.	*stockton-on-Tees.*	30Oct.94
Mason, S. B.	4 V. B. S. Wales Bord.	*Pontypool*	1Nov.94
Fenton, F. E.	1 Middx. V. R. C.	*56, Davies St., Berkeley Sq., W.*	12Dec.94
Stephenson, F. L., *M.B.*	Woolwich Div. Vol. Med. S. C.	*Woolwich*	19Dec.94
Symes, W. S.	2 V. B. Derby R.	*Bakewell*	19Dec.94
Sutcliffe, J.	2 V. B. W. Rid. R.	*Huddersfield*	20Feb.95
Sparrow, R. L.	6 V.B. Manch.R.	*Oldham*	10Mar.95
Walker, W. J., *M.D*	1 V. B. Linc. R.	*Lincoln*	3Apr.95
Chalmers-Cowan, W.	1 Forfarsh. V. A. C.	*Dundee*	10Apr.95
Smith, C. S.	1 Surr. V. R. C.	*Camberwell*	5June95
Wear, A. T., *M.D.*	1 Newc.-on-Tyne V. A. (W. Div. R. Art.)	*Newcastle-on-Tyne*	3July95
Maclean, J. H.	2 V. B. Derby R.	*Bakewell*	3July95
Fergusson, W., *M.D.*	1 Banff. V. A.	*Banff*	25Sept.95
Stewart, W. L., *M.D.*	1 Banff. V. A.	*Banff*	25Sept.95

Surgeon-Majors—continued.

Surgeon-Captains.

Appleby, F. H.	4 V. B. Derby R.	*Newark*	25Apr.88
MacMunn, C. A., *M.D.*	3 V. B. S. Staff. R.	*Wolverhampton*	26Apr.88
Crockwell, W. H. B.	Manch. Div. Vol. Med. S.C.	*Manchester*	2May88
Turton, J.	1 V. B R. Suss. R.	*Brighton*	2May88
James, W. C., *M.D.*	Hon. Art. Co.	*Finsbury*	5May88
Lingard, A.	3 Middx. V.A.C.	*Cockspur St., Charing Cross*	5May88

Digitized by Google

ARMY MEDICAL RESERVE OF OFFICERS—*continued.*

Surgeon-Captains—continued.

Chalmers, Q., *M.D.*	5 V. B. High. L. I.	*Glasgow*	5May88
Moir, W.B., *M.D.*	2 V.B. High. L.I.	*Oversewton*	5May88
Black, D. C., *M.D.*	5 V.B.High. L.I.	*Glasgow*	16May88
Duncan, J., *M.B.*	3 V.B.Manch. R.	*Ashton-under-Lyne*	23May88
Massingham, J. P.	1 Shrop. and Staff. V. A. C.	*Shelton, Stoke-upon-Trent*	28May88
Roberts, H. W.	2 V. B. R. W. Kent R.	*Blackheath*	6June88
Harnett, W. J.	22 Middx. V.R.C.	*Gray's Inn Place.*	18June88
Lee, C. N., *M.B.*	6 V.B.R.Highrs.	*St. Andrews*	18June88
Harrison, G.	Chesh. Yeo. Cav.	*Chester*	1Aug 88
Meadows, R. T., *M.B.*	2 V. B. D. of Corn. L. I.	*Bodmin*	1Aug.88
Skinner, E. W., *M.B.*	1 Cinque Ports V. R. C.	*Hastings*	8Sept.88
Watson, A. A.	2 V.B.E.Lan.R.	*Burnley*	8Sept.88
Anderson, J. H., *M.D.*	5 V. B. Gord. Highrs.	*Aberdeen*	8Sept.88
Fraser, A. D., *M.D.*	4 V. B. Arg. & Suth'd Highrs.	*Stirling*	19Sept.88
Moir, J.	2 V.B. R.Sc.Fus.	*Ayr*	26Sept.88
Saville, J. G.	5 V. B. Manch. R.	*Ardwick, nr Manchester*	3Oct.88
Thompson, H. G., *M.D.*	1 V. B. R. Fus.	*Fitzroy Square W.*	10Oct.88
Hunter, E. J.	3 V.B. Hamp. R.	*Portsmouth*	17Oct.88
Dewar, T. F., *M.B.*	1 Forfar Vol. Lt. Horse.	*Dundee*	24Oct.88
Packer, W. H., *M.D.*	1 V. B. Shrops. L. I.	*Shrewsbury*	7Nov.88
Marshall, J. J.	1 Cinque Ports V. R. C.	*Hastings*	21Nov.88
Thomson, D., *M.D*	3 V. B. Bedf. R.	*Bedford*	21Nov.88
Jones, E.	3 V. B. Welsh R	*Cardiff*	16Jan.89
Collingridge, W., *M.D.*	Hants Co., Mil. Med. S. C.	*Aldershot*	27Mar.89
Denholm, J., *M.B.*	*late* 3 V. B. K. O. Scо. Bord.	*Duns*	27Mar.89
Fraser, C. L.	1 Berw.-on-Tweed V. A. C.	*Berwick*	27Mar.89
Lennox, D., *M.D.*	1 V.B.R. Highrs.	*Dundee*	27Mar.89
Lowe, G.M., *M.D.*	1 V. B. Linc. R.	*Lincoln*	27Mar.89
Moore, S. H.	2 Middx. V.R.C.	*Beaufort House, Walham Grn.*	3July89
Odling, A. E.	1 V. B. Linc. R.	*Lincoln*	24July89
Crouch, E. T.	3 V.B.Hamps.R	*Portsmouth*	21Aug.89
Graham, R. B.	1 Fifesh. V.A.C.	*St. Andrews*	18Sept.89
Bryden, R. J.	1 Kent V. A. (S. Div., R. Art.)	*Gravesend*	2Oct.89
Bateman, A. G., *M.B.*	16th Middx. V.R.C.	15, *King William St., W.C.*	18Nov.89
Pigott, F. K.	1 V. B. Shrops. L. I.	*Shrewsbury*	12Feb.90
Smith, H. H.	1 V. B. S. Staff R.	*Handsworth-by-Birmingh'm*	12Mar.90
Nettle, W.	2 V.B.D.of Corn. L. I.	*Bodmin*	19Mar.90
Philip, T. *M.B.*	1 V. B. Arg. & Suth'd. Highrs.	*Greenock*	21May90
Lawrie, W. J., *M.D.*	2 V. B. R. Sc. Fus.	*Ayr*	1May90
Gibbon, F. W.	1 Durh. V. E. C.	*Jarrow*	8Oct.90
Ellis, J. W.	6 V. B. L'pool R.	*66 & 61, Everton Rd., Liverpool*	22Oct.90
Hollies, G.	3 V. B. Shrops. L. I.	*Newport*	22Oct.90
Sleman, R. R.	20 Middx. V.R.C.	*Duke's Rd., Euston Rd., W.C.*	26Nov.90
Mackay, J.	6 V.B.R.Highrs.	*St. Andrews*	7Jan.91
Bentiff, P. B.	R. Jersey Art. Mil.	*Jersey*	11Mar.91
Lyndon, T., *M.D.*	4 V. B. R. W. Surr. R.	*71, New St., Kennington Park.*	18Mar.91
Adams, F. V.	1 Lanarksh. V. R. C.	*474, Sauchiehall St., Glasgow.*	6May91
Key, D. T.	1 London V.A.C.	*Staines Ho. Barbican, E.C.*	6May91
Moore, E. H.	*late* Falm. Vol. Div. R. Eng.	*Falmouth*	30May91
Barham, H. F. H.	Maidstone Co. Vol. Med. S.C.	*Maidstone*	15July91
Compton, T. J.	1 Norf. V. A. (E. Div., R. Art.)	*Gt. Yarm'th*	5Aug.91
Raye, J. J. A. V.C.	2 V.B. Orf. L. I.	*Oxford*	5Aug.91
Arnold, A. P., *M.D.*	5 V. B. Durh. L. I.	*Gateshead*	2Dec 91
Bevan, R.	1 V.B.E.Kent R.	*Canterbury*	2Dec.91
Cameron, J., *M.D.*	6 V. B. R. Scots	*Penicuik*	2Dec.91
Coffin, R. J. M.	5 V. B. R. W. Surr. R.	*Bermondsey*	2Dec.91
Kemm, F. St. J.	3 V. B. Som. L.I.	*Weston-super-Mare.*	2Dec.91
Butter, J. K., *M.D.*	2 V.B. S.Staff.R.	*Walsall*	28Sept.92
Cunningham, J., *M.R.*	1 Arg. & Bute. V. A. C.	*Rothesay*	28Sept.92
Hoyland, S. S.	1 V. B. Suff. R.	*Ipswich*	1Mar.93
Adam, J., *M.D.*	1 V. B. Sea. Highrs.	*Dingwall*	1Mar.93
Kinnear, W., *M.B.*	3 V.B.R. Highrs.	*Dundee*	5Apr 93
Mackenzie, M.	Highland V. A. (S. Div., R.Art.)	*Inverness*	17Apr 93
Mackay, W. B., *M.B.*	1 V. B. North'd Fus.	*Hexham*	2Aug.93
Barnes, E. W.	6 V.B. L'pool R	59 & 61, *Everton Rd. Liverpool.*	16Aug.93
Macdonald, W. B. *M.B.*	1 Haddington V. A. C.	*Dunbar*	30Aug.93
Bullmore, W. K., *M.D*	1 Cornwall V.A.C.	*Falmouth*	23Sept 93
Hughes, E. A.	1 Lond. R. V. C.	48, *Finsbury Pavement, E.C.*	7Mar.94
Wade, A. B., *M.B.*	2 V.B. Hamp.R.	*South-ampton, Hertford*	18June94
Boyd, A. J., *M.D.*	1 V.B. Bedf. R.	1 North'd V. A. (W.Div.R.Art.)	18June94
Rutherford, J. W., *M.B.*		*Newcastle-on-Tyne.*	2 Nov.94
Loveless, W. K.	1 V.B. Hamp. R	*Winchester*	29Dec 94
Foley, T. Mc C.	1 E.R. York V.A. (W.Div., R Art.)	*York*	30Jan 95
Vernon, W.	1 V. B. Suff. R.	*Ipswich*	18Feb.95
Hodgson, J. W., *M.B.*	1 Devon V. A. (W. Div. R.Art.)	*Exeter*	13Mar.95
Gilbert, J. W. T.	1 Lond. V. A. C.	*Staines Ho. Barbican, E.C.*	20Mar.95
Beattie, J. W. *M.B.*	1 Durh. V. A. (W.D v., R. Art.)	*Sunderland*	17Apr.95
Bramwell, H. R, *M.B.*	Tynemouth V.A. (W.Div., R Art)	*Tynemouth*	1May95
Lamport, H. C., *M.B.*	5 Lanc. V. A. (S Div. R. Art.)	26, *Fisher-gate, Preston*	29May95
Richy, J. A., *M.D.*	5 Lanc. V. A. (S. Div. R. Art.)	26, *Fisher-gate, Preston*	29May95
Atkinson, J. P., *M.D.*	3 V. R. suff. R	*Cambridge*	12June95
Creswell, W. G. *M.D.*	2 V. B. R. War. R.	*Coventry*	24July95
Grant, F. W., *M.D.*	1 Banff. V. A. (S. Div. R. Art.)	*Banff*	25Sept.95
Beddie, W., *M.B.*	1 Banff. V. A. (S. Div. R. Art.)	*Banff*	25Sept 95
Adams, J., *M.B.*	1 V. B. S. Lanc. R	*Warrington.*	25Sept.95
Brook, H. D.	20 Middx. V.R.C.	*Duke's Rd., Euston Rd., W.C.*	2Oct 95
Martin, J. M. H., *M.D.*	1 V. B. E. Lan. R.	*Blackburn*	9Oct.95
Todd, D.	1 Durh. V. A., (W. Div., R. Art.)	*Sunderland*	9Oct 95
Clark, S., *M.D.*	1 Banff. V.A. (S. Div. R. Art.)	*Banff*	9Nov.95

Digitized by Google

ARMY MEDICAL RESERVE OF OFFICERS—*continued.*

Surgeon-Lieutenants.

Downes, E., *M.D.*	2 Suss. V. A.	*Eastbourne*	16Mar.94	Moxon, C. C.	2 V. B. York. and Lanc. R.	*Doncaster*	29Dec.94
Marsh, A. H.	3 V. B. Ches. R.	*Knutsford*	6Apr.92				
Hudson, C. E. L. B.	Middx. Yeo. Cav	*Knightsbridge.*	7Dec 94	Joyce, H. W.	2 V. B. E. Kent R.	*Cranbrook, nr staplehurst*	14Aug 95
Atkinson, W. A., *M.B.*	1 Surr. V. R. C	*Camberwell*	25Apr.94	Lyon, A. B., *M.B*	1 Banff, V. A.	*Banff*	25Sept.95
Stuart, T. E.	1 Essex V. A. (E. Div. R. Art.).	*Artillery House, Stratford Green.*	22Aug.94	Reid, H. C., *M.B.*	Glasgow Co. 9.1 Med. S.C.	*Glasgow*	8Oct 95
Fletcher, G. B. J.	22 Middx V.R. C.	*South Sq., Gray's Inn, W.C.*	29Aug.94	Warwick, F. J. L., *M.B.*	1Tower Hamlets V.R.C.	112, *Shaftesbury St., City Road*	60Oct.95
Boyd, C.	3 V. B. R. W. Surr. R.	*Hermo. dsey, S.E.*	5Dec 94				

MILITIA MEDICAL STAFF.

Surgeon-Lieut.-Colonels.

Adams, A. M.	1Dec.91	3 & 4 *Bns. Sco. Rif.*
Rawson, E. A.	1Dec.91	3 *Bn. K.R.Rif.C.*
Hyde, G. E.	1Dec.91	3 & 4 *Bn. Worc. R.*
Twigg, W., *M.D.*	1Dec.91	*Mid. Ulster Art (S. Div. R. Art.)*
Osbaldeston, L. F.	1Dec.91	4 *Bn. Bedf. R.*
Fawcett, F., *M.D.*	1Dec.91	4 *Bn. Suff. R.*
Rawlings, J.	1Dec.91	*Durham Art. (W. Div. R. Art.)*
Shipman, G. W.	1Dec.91	4 *Bn. Linc. R.*
Francis, A. O.	1Dec.91	3 *Bn. Derby R.*
Farrant, M.	1Dec.91	4 *Bn. Devon R.*
Jacob, D., *M.D.*	1Dec.91	4 *Bn. Leins. R.*
Wright, J. H.	1Dec.91	3 *Bn. W. Rid. R.*
Macquibban, C. M., *M.D.*	1Dec.91	3 *Bn. Gord. Highrs.*
Stoney, C. B., *M.B.*	1Dec.91	3 *Bn. Leins. R.*
Munro, J., *M.D.*	1Dec.91	3 *Bn. Durh. L.I.*
Coleman, M. O., *M.D.*	1Dec.91	4 *Bn. E. Surr. R.*
Spurgin, H. B.	1Dec.91	3 & 4 *Bns. Nrth'n R.*
Curme, D.	1Dec.91	3 *Bn. Dorset R.*
Percival, J. M.	1Dec.91	3 *Bn R Suss. R*
Rudd, H. G.	1Dec.91	3 & 4 *Bns. Worc R.*
Coombs, B. H., *M.D.*	1Dec.91	3 *Bn. Bedf. R.*
Lucas, S., *M.D.*	1Dec.91	3 *Bn. E. Sects*
Hughes, J. B.	1Dec 91	4 *Bn. Ches. R.*
Walker, J.	1Dec.91	4 *Bn. W. York R.*
Edwards, H. N.	1Dec.91	3 *Bn. Shrops. L.I.*
Walter, C. C.	1Dec.91	*Kent Art. (E Div. R. Art.)*
Allman, T.	23Apr.92	3 *Bn. Conn. Rang.*
McFadyen, D.	2May93	1 *Bn. Cam'n Highrs.*
Ramsay, J., *M.D.*	14May93	3 *Bn. W. York R.*
Carter, T.	2June93	4 *Bn York R.*

MILITIA MEDICAL STAFF CORPS.

Hants Company.

Middlesex Company.

Surrey Company.

Head Quarters—Depôt Medical Staff Corps, Aldershot.

Surgeon-Major.

p.s. Collingridge, W., *M.D.* 6Feb.92

Surgeon-Captains.

p.s. Lake, W. W. 6Feb.92
p.s. Warlters, W. S. 29June92

Surgeon-Lieutenants.

p.s. O'Connor, W. M., *M.B.* 5Aug.93
p.s. Simpson, J. T. 13Jan.94
Kelly, T. W. G., *M.D.* 7Nov.94
Mortis, H. E. 24Apr.95

Quarter Master.

Digitized by Google

ARMY MEDICAL RESERVE OF OFFICERS—*continued.*

Surgeon-Captains—continued.

Chalmers, Q., *M.D.*	5 V. B. High. L. I.	*Glasgow*	5May88	Adams, F. V.	1 Lanarksh. V. R. C.	474, *Saughiehall St., Glasgow.*	6May91
Moir, W.B., *M.D.*	2 V.B. High. L.I.	*Overnewton*	5May88				
Black, D. C., *M.D.*	5 V.B.High. L.I.	*Glasgow*	16May88	Key, D. T.	1 London V.A.C.	*Staines Ho. Barbican, E.C.*	6May91
Duncan, J., *M.B.*	5 V.B.Manch. R.	*Ashton-under-Lyne*	23May88				
Massingham, J. P.	1 Shrop. and Staff. V. A. C.	*Shelton, Stoke-upon-Trent*	23May88	Moore, E. H.	*late* Falm. Vol. Div. R. Eng.	*Falmouth*	30May91
Roberts, H. W.	2 V. B. R. W. Kent R.	*Blackheath*	6June88	Barham, H. F. H.	Maidstone Co. Vol. Med. S.C.	*Maidstone*	15July91
Harnett, W. J.	22 Middx.V.R.C.	*Gray's Inn Place.*	18June88	Compton, T. J.	1 Norf. V. A. (E. Div., R.Art.)	*Gt.Yarm'th*	5Aug.91
				Raye, J. J. A.V.C.	2 V.B. Oxf. L. I.	*Oxford*	5Aug.91
Lee, C. N., *M.B.*	6 V.B.R. Highrs.	*St. Andrews*	18June88	Arnold, A. P., *M.D.*	5 V. B. Durh. L. I.	*Gateshead*	2Dec 91
Harrison, G.	Chesh. Yeo. Cav.	*Chester*	1Aug 88				
Meadows, R. T., *M.B.*	2 V. B. D. of Corn. L. I.	*Bodmin*	1Aug.88	Bevan, R.	1 V.B.E.Kent R.	*Canterbury*	2Dec.91
				Cameron, J., *M.D.*	6 V. B. R. Scots	*Penicuik*	2Dec.91
Skinner, E. W., *M.B.*	1 Cinque Ports V. R. C.	*Hastings*	8Sept.88	Coffin, R. J. M.	5 V. B. R. W. Surr. R.	*Bermondsey*	2Dec.91
Watson, A. A.	2 V. B. E. Lan. R.	*Burnley*	8Sept.88	Kemm, F. St. J.	3 V. B. Som. L. I.	*Weston-super-Mare.*	2Dec.91
Anderson, J. H., *M.D.*	5 V. B. Gord. Highrs.	*Aberdeen*	8Sept.88				
Fraser, A. D., *M.D.*	4 V. B. Arg. & Suth'd Highrs.	*Stirling*	19Sept.88	Butter, J.K., *M.D.*	2 V.B. S.Staff. R.	*Walsall*	28Sept.92
				Cunningham, J., *M.B.*	1 Arg. & Bute. V. A. C.	*Rothesay*	28Sept.92
Moir, J.	2 V.B. R.Sc.Fus.	*Ayr*	26Sept.88	Hoyland, S. S.	1 V. B. Suff. R.	*Ipswich*	1Mar.93
Saville, J. G.	5 V. B. Manch. R.	*Ardwick, nr Manchester*	3Oct.88	Adam, J., *M.D.*	1 V. B. Sea. Highrs.	*Dingwall*	1Mar.93
Thompson, H. G., *M.D.*	1 V. B. R. Fus.	*Fitzroy Square W.*	10Oct.88	Kinnear, W., *M.B.*	3 V.B.R. Highrs.	*Dundee*	5Apr 93
Hunter, E. J.	8 V.B. Hamp. R.	*Portsmouth*	17Oct.88	Mackenzie, M.	Highland V. A. (S. Div., R.Art.)	*Inverness*	17Apr.93
Dewar, T. F., *M.B.*	1 Forfar Vol. Lt. Horse.	*Dundee*	24Oct.88	Mackay, W. B., *M.B.*	1 V. B. North'd Fus.	*Hexham*	2Aug.93
Packer, W. H., *M.D.*	1 V. B. Shrops. L. I.	*Shrewsbury*	7Nov.88	Barnes, E. W.	6 V.B. L'pool R	59 & 61, *Everton Rd. Liverpool.*	16Aug.93
Marshall, J. J.	1 Cinque Ports V. R. C.	*Hastings*	21Nov.88				
Thomson, D., *M.D*	3 V. B. Bedf. R.	*Bedford*	21Nov.88	Macdonald, W. B., *M.B.*	1 Haddington V. A. C.	*Dunbar*	30Aug.93
Jones, E.	3 V. B. Welsh R	*Cardiff*	16Jan.89	Bulmore, W. K., *M.D*	1 Cornwall V.A.C.	*Falmouth*	28Sept 93
Collingridge, W., *M.D.*	Hants Co., Mil. Med. S. C.	*Aldershot*	27Mar.89	Hughes, E. A.	1 Lond. R. V. C.	48, *Finsbury Pavement, E.C.*	7Mar.94
Denholm, J., *M.B.*	*late* 2 V. B. K. O. Sco. Bord.	*Duns*	27Mar.89	Wade, A. B., *M.B.*	2 V.B. Hamp. R.	*South-ampton, Hertford*	18June94
Fraser, C. L.	1 Berw.-on-Tweed V. A. C.	*Berwick*	27Mar.89	Boyd, A. J., *M.D.*	1 V.B. Bedf. R.		18June94
Lennox, D., *M.D.*	1 V.B.R. Highrs.	*Dundee*	27Mar.89	Rutherford, J. V. W., *M.B.*	1 North'd V. A. (W. Div. R.Art.)	*Newcastle-on-Tyne.*	2 Nov.94
Lowe, G.M., *M.D.*	1 V. B. Linc. R.	*Lincoln*	27Mar.89				
Moore, S. H.	2 Middx. V.R.C.	*Beaufort House, Walham Grn.*	3July89	Loveless, W. K.	1 V.B. Hamp. R	*Winchester*	29Dec 94
				Foley, T. Mc C.	1 E.R. York V.A. (W. Div., R. Art.)	*York*	30Jan 95
Odling, A. E.	1 V. B. Linc. R.	*Lincoln*	24July89				
Crouch, E. T.	8 V.B. Hamps. R	*Portsmouth*	21Aug.89	Vernon, W.	1 V. B. Suff. R.	*Ipswich*	18Feb.95
Graham, R. B.	1 Fifesh. V.A.C.	*St. Andrews*	18Sept.89	Hoogson, J. W., *M.B.*	1 Devon V. A. (W. Div. R.Art.)	*Exeter*	13Mar.95
Bryden, R. J.	1 Kent V. A. (E. Div., R. Art.)	*Gravesend*	2Oct.89	Gilbert, J. W. T.	1 Lond. V. A. C.	*Staines Ho. Barbican, E.C.*	20Mar.95
Bateman, A. G., *M.B.*	16th Middx. V.R.C.	15, *King William St., W.C.*	13Nov.89				
				Beattie, J. W. *M.B.*	1 Durh. V. A. (W.D v., R. Art.)	*Sunderland*	17Apr.95
Pigott, F. K.	1 V. B. Shrops. L. I.	*Shrewsbury*	12Feb.90	Bramwell, H. R., *M.B.*	Tynemouth V.A. (W. Div., R Art)	*Tynemouth*	1May95
Smith, H. H.	1 V. B. S. Staff R.	*Handsworth-by-Birmingh'm*	13Mar.90	Lamport, H. C., *M.B.*	5 Lanc. V. A. (S. Div. R. Art.)	76, *Fisher-gate, Preston*	29May95
Nettle, W.	2 V.B.D. of Corn. L. I.	*Bodmin*	19Mar.90	Rieby, J. A., *M.D.*	5 Lanc. V. A. (S. Div. R. Art.)	76, *Fisher-gate, Preston*	29May95
Philip, T. *M.B.*	1 V. B. Arg. & Suth'd. Highrs.	*Greenock*	21May90	Atkinson, J. P., *M.D.*	3 V. B. Suff. R	*Cambridge*	12June95
Lawrie, W. J., *M.D.*	2 V. B. R. Sc. Fus.	*Ayr*	1May90	Creswell, W. G. *M.D.*	2 V. B. R. War. R.	*Coventry*	24July95
Gibbon, F. W.	1 Durh. V. E. C.	*Jarrow*	8Oct.90	Grant, F. W., *M.D.*	1 Banff. V. A. (S. Div. R. Art.)	*Banff*	25Sept.95
Ellis, J. W.	6 V. B. L'pool R.	60 & 61, *Everton Rd., Liverpool*	22Oct.90	Beddie, W., *M.B.*	1 Banff. V. A. (S. Div. F. Art.)	*Banff*	25Sept 95
Hollies, G.	2 V. B. Shrops. L. I.	*Newport*	22Oct.90	Adams, J., *M.B.*	1 V. B. S. Lanc. R	*Warrington.*	25Sept.95
Sleman, B. B.	20 Middx. V.R C.	*Duke's Rd., Euston Rd., W.C.*	26Nov.90	Brook, H. D.	20 Middx. V.R.C.	*Duke's Rd., Euston Rd., W.C.*	2Oct.95
Mackay, J.	6 V.B.R. Highrs.	*St. Andrews*	7Jan.91	Martin, J. M. H., *M.D.*	1 V. B. E. Lan. R.	*Blackburn*	9Oct.95
Bentlif, P. B.	R. Jersey Art. Mil.	*Jersey*	11Mar.91	Todd, D.	1 Durh. V. A., (W. Div., R. Art.)	*Sunderland*	9Oct 95
Lyndon, T., *M.D.*	4 V. B. R. W. Surr. R.	71, *New St., Kennington Park.*	18Mar.91	Clark, S., *M.D.*	1 Banff. V. A. (S. Div. R. Art.)	*Banff*	7Nov.95

Digitized by Google

ARMY MEDICAL RESERVE OF OFFICERS—*continued.*

Surgeon-Lieutenants.

Downes, E., *M.D.*	2 Suss. V. A.	*Eastbourne*	16Mar.92	Moxon, C. C.	2 V. B. York. and Lanc. R.	*Dorcas'er*	29Dec.94
Marsh, A. H.	3 V. B. Ches. R.	*Knutsford*	6Apr.92				
Hudson, C. E. L. B.	Middx. Yeo. Cav	*Knights-bridge.*	7Dec 92	Joyce, H. W.	2 V. B. E. Kent R.	*Cranbrook, nr Staple-hurst*	14Aug 95
Atkinson, W. A., *M.B.*	1 Surr. V. R. C	*Cumber-well*	25Apr.94	Lyon. A. B, *M B*	1 Banff, V. A.	*Banff*	25Sept.95
Stuart, T. E.	1 Essex V. A. (E. Div. R. Art.).	*Artillery House, Stratford Green.*	22Aug.94	Reid, H. C, *M B.*	Glasgow Co. V. 1 Med. S.C.	*Glasgow*	5Oct 95
				Warwick, F. J. L., *M B.*	Tower Hamlets V. R. C.	112, *Shaf-tesbury St., City Road*	26Oct.95
Fletcher, G. R. J.	22 Middx V. R. C.	*South Sq., Gray's Inn, W.C.*	29Aug.94				
Boyd, C.	3 V. B. R. W. Surr. R.	*Hermo-dsey, S.E.*	5Dec 94				

MILITIA MEDICAL STAFF.

Surgeon-Lieut.-Colonels.

Adams, A. M.	1Dec.91	3 & 4 *Bns. Sco. Rif.*	Francis, A. O.	1Dec.91	3 *Bn. Derby R.*	Percival, J. M.	1Dec.91	3 *Bn R Suss. R*
Rawson, H. A.	1Dec.91	3 *Bn. K.R.Rif.C.*	Farrant, M.	1Dec.91	4 *Bn. Devon R.*	Rudd, H. G.	1Dec.91	3 & 4 *Bns. Worc R.*
Hyde, G. E.	1Dec.91	3 & 4 *Bn. Worc. R.*	Jacob, D., *M.D.*	1Dec.91	4 *Bn. Leins. R.*	Coombs, R. H. *M.D.*	1Dec.91	3 *Bn. Bedf. R.*
Twigg, W, *M.D.*	1Dec.91	*Mid. Ulster Art (3. Div. R. Art.)*	Wright, J. H.	1Dec.91	3 *Bn. W. Rid. R.*	Lucas, S., *M.D.*	1Dec.91	3 *Bn. R. Scots*
Osbaldeston, L. F.	1Dec.91	4 *Bn. Bedf. R.*	Macquibban, C. M., *M.D.*	1Dec.91	3 *Bn. Gord. Highrs.*	Hughes, J. B.	1Dec 91	4 *Bn. Ches. R.*
Fawcett, F., *M.D.*	1Dec.91	4 *Bn. Suff. R.*	Stoney, C. B., *M.E.*	1Dec.91	3 *Bn. Leins. R.*	Walker, J.	1Dec.91	4 *Bn. W. York R.*
Rawlings, J.	1Dec.91	*Durham Art. (W. Div. R. Art.)*	Munro, J., *M.D.*	1Dec.91	3 *Bn. Dunb. L.I.*	Edwards, H. N.	1Dec.91	3 *Bn. Shrops. L.I.*
Shipman, G. W.	1Dec.91	4 *Bn. Linc. R.*	Coleman, M. O., *M.D.*	1Dec.91	4 *Bn. E. Surr. R.*	Walter, C. C.	1Dec.91	*Kent Art. (E Div. R. Art.)*
			Spurgin, H. B.	1Dec.91	3 & 4 *Bns. Nrth'n R.*	Allman, T.	23Apr.92	3 *Bn. Conn. Rang.*
			Curme, D.	1Dec.91	3 *Bn. Dorset R.*	McFadyen, D.	2May93	1 *Bn. Cam's Highrs.*
						Ramsay, J., *M.D.*	14May93	3 *Bn. W. York R.*
						Carter, T.	2June93	4 *Bn York R.*

MILITIA MEDICAL STAFF CORPS.

Hants Company.

Middlesex Company.

Surrey Company.

Head Quarters—Depôt Medical Staff Corps, Aldershot.

Surgeon-Major.

p.s. Collingridge, W., *M.D.* 6Feb.92

Surgeon-Captains.

p.s. Lake, W. W. 6Feb.92
p.s. Warters, W. S. 29June93

Surgeon-Lieutenants.

p.s. O'Connor, W. M., *M.B.* 5Aug.93
p.s. Simpson, J. T. 13Jan.94
Kelly, T. W. G., *M.D.* 7Nov.94
Morris, H. E. 24Apr.95

Quarter Master.

Digitized by Google

VOLUNTEER MEDICAL STAFF.

Brigade-Surgeon-Lieutenant-Colonels.

VD Smith, H. 17 Aug 89 3 *V. B. Hamps. R.*
VD Hopson, B. 28 Sept. 89 3 *V. B. Norf. R.*
VD Giles, P. B. 2 Nov. 89 1 *Hereford V. R. C.*
VD Clark, A. 14 Dec. 89 4 *Midds. V. R. C.*
VD Smith, S. 14 Dec. 89 1 *V. B. R. Fus.*
Thomas, G. D. 4 Dec. 89 18 *Midds. V. R. C.*
White, C. M. 14 Dec. 89 1 *Tow. Haml. V. R. C.*
VD Lukes, C., 22 Mar. 90 2 *V. B. R. War M. D.*
VD Loe, J. S. 29 Mar. 90 3 *V. B. W. York. R.*
VD Dunlop, J., 10 May 90 3 *Lanark V. R. M. D. C.*
VD Mitchell, J. 3 July 90 2 *V. B. Durh. L. I.*
Mulligan, J. 26 July 90 3 *V. B. S. Wales Bord.*
VD Thompson, W. 27 Aug. 90 2 *V. B. D. of Corn. L. I.*
VD Lewis, C. F. 7 Jan. 91 2 *V. B. R. Suss. R.*
VD Elliston, G. 7 Jan. 91 1 *V. B. Suff. R.*
VD Wills, T. M., 11 Feb. 91 4 *V. B. L'pool R. M. D.*
VD Lee, F. F., 18 Feb. 91 1 *Wilts V. R. C. M. B.*
Grant, O., 29 Apr. 91 1 *V. B. Cam'n. M. B. Highrs.*
VD Morgan, H. 17 Oct. 91 2 *V. B. N. Staff. R.*
Burnett, W. E. S. 7 Nov. 91 4 *V. B. Ches. R.*
VD Pockling-ton, E. 9 Jan. 92 2 *V. B. E. Surr. R.*
VD Blackburne, 4 May 92 2 *V. B. York. & Lanc. R.*
VD Fraser, A., 11 June 92 1 *V. B. Gord. M. D. Highrs.*
Duncan, J., 7 Jan. 93 3 *V. B. Manch. R. M. S.*
VD Holland, H. 17 Mar. 94 *V. B. Bedf. R. V., M. D.*
Turabull, G. H., 19 May 94 1 *Roxb. & Selk. M. D. V. R. C.*
Kemmis, H. 27 June 94 2 *V. B. Som. L. I.*
VD Mallett, F. B. 18 Feb. 95 2 *V. B. N. Lan. R., M. D.*
VD Brodie, J. E., 24 Apr. 95 1 *Dumb. V. R. C. M. D.*
VD Anderson, J. K., 13 June 95 2 *V. B. R. Highrs. M. D.*
VD Watson, R. 24 July 95 *The Queen's R. V. Brig. Scots.*
VD Gentles, T. L. 24 July 95 1 *V. B. Derby. R.*
Shedd, E. 13 Nov. 95 2 *V. B. Essex R.*

Surgeon-Lieutenant-Colonels.

VD Myers, H. R. 1 Feb. 89 19 *Midds. V. R.*
VD Norton, A. T. 1 Feb. 89 *Commdt. Vol. Med. S. C.*
VD Mackenzie, A. R., *M. D.* 1 Feb. 89 1 *V. B. Sea. Highrs.*
VD Humphreys, F. W. 1 Feb. 89 15 *Midds. V. R. C.*
VD Cayzer, T. 1 Feb. 89 6 *Lanc. V. A. C.*
VD Alexander, G. P. 1 Feb. 89 2 *V. B. R. Highrs.*
VD Corte, A. A. 1 Feb. 89 3 *Lanc. V. A. C.*
VD Gourley S. 1 Feb. 89 4 *Durh. V. A. (W. Div. R. Art.)*
VD Murray, F., *M. D.* W. 1 Feb. 89 2 *V. B. R. Highrs.*
VD Banks, G., *M. D.* 1 Feb. 89 1 *Caithness V. A. C.*
VD May, J. 1 Feb. 89 2 *Devon V. A. (W. Div. R. Art.)*
VD Lindsay, J. 1 Feb. 89 9 *Lanark. V. R. C.*
VD Tatham, G. R. 1 Feb. 89 15 *Midds. V. R. C.*
VD Wilson, A., *M. D.* W. 1 Feb. 89 1 *Renf. & Dumb. V. A. C.*
VD Harper, J. 1 Feb. 89 4 *V. B. Devon. R.*
Watkins, T. E. 1 Feb. 89 1 *Lond. V. E. C.*
VD Meade H. 1 Feb. 89 *W. R. York A. V. (W. Div. R. Art.)*
VD Pegge, C. 1 Feb. 89 *Glam. V. A. C.*
VD M'Alister, J. 1 Feb. 89 1 *V. B. R. Sc. Fus.*
VD Robertson, P. F., *M. D.* 1 Feb. 89 1 *Dumb. V. R. C.*
VD Clark, J., *M. D.* 1 Feb. 89 2 *V. B. S. Staff. R.*
VD Milligan, W. 1 July 89 2 *V. B. Derby R.*
VD Lorraine, W., *M. D.* 13 July 89 *Gall. V. R. C.*
VD Erskine, R. B., *M. D.* 13 Nov. 89 1 *Ayr. & Gall. V. A. C.*
VD Phelps, W. H. G., *M. D.* 22 Nov. 90 3 *V. B. Som. L. I.*
VD Goff, B., *M. D.* 8 Mar. 91 2 *V. B. Sco. Rif.*
VD Barton, G. P. 27 Apr. 91 1 *Devon V. A. (W. Div. R. Art.)*
VD Moxon, T. H. 12 Dec. 91 1 *Norf. V. A. (E. Div. R. Art.)*
VD Patten, C. A. 30 Jan. 92 2 *V. B. Midd'sex R.*
VD Wrench, E., *M.* 18 Apr. 92 2 *V. B. Derby. R.*
VD Rodger, J., *M. D.* 11 May 92 1 *Aberd. V. A. C.*
VD Dunlop, J., *M. D.* 19 Nov. 92 3 *Lanark. V. R. C.*
VD Carless, N. E. 7 Jan. 93 2 *V. B. Wilts R.*
VD Paterson, W. 4 Feb. 93 4 *V. B. Gord. Highrs.*
VD Provan J., *M. D.* 4 Mar. 93 1 *Lan'k. V. A. C.*
VD Mather, R., *M. D.* G. 4 Mar. 93 1 *Lanark. V. A. C.*
Okell, G. 25 Mar. 93 3 *V. B. Ches. R.*
VD Girvan, R. 22 Apr. 93 2 *V. B. R. Sc. Fus.*
VD Macfee, J. 13 May 93 4 *V. B. R. Highrs.*
Hamilton, A. 10 June 93 2 *V. B. Ches. R.*
VD Vachell, C. 19 Aug. 93 2 *Glam. V. A. C.*
T., *M. D.*
VD Johnstone, J. 28 Oct. 93 2 *Lanc. V. A. C.*
VD Smith, P. B., *M. D.* 9 Dec. 93 1 *V. B. Gord. Highrs.*
VD Dutton, D. J. 23 Dec. 93 1 *Glouc. V. E. C.*
VD Mitchell, A. 23 Dec. 93 3 *V. B. Gord. Highrs.*
VD Lawrence, N., jun. 23 Dec. 93 3 *V. B. Gord. Highrs.*
VD Cumming, J. S., *M. D.* 6 Jan. 94 1 *Lan'k. V. A. C.*
VD Patrick, B., *M. D.* 20 Jan. 94 9 *Lanc. V. A. C.*
VD Smith, W. R., *M. D.* 24 Feb. 94 3 *V. B. R. W. Kent R.*
VD Gooding, R. 4 Apr. 94 2 *Kent Art. Vol.*
VD Ballantyne, A., *M. D.* 7 Apr. 94 6 *V. B. R. Scots.*
VD Cook, E. F., *M. B.* 18 Apr. 94 1 *Newc. V. E. C.*
VD Pearse, F. J. 21 Apr. 94 1 *Midds. V. R. C.*
VD Joyce, T. 26 May 94 2 *V. B. E. Kent R.*
VD Young, P. 5 Sept. 94 1 *Midl. V. A. C.*
A., *M. D.*
VD Mossop, I. 5 Dec. 94 2 *W. R. York V. A. (W. Div. R. Art.)*
VD Hall, E. F., *M. B.* 2 Jan. 95 2 *Lanc. V. E. C.*
VD Atkinson, J. 16 Jan. 95 3 *Ches. V. E. C.*
VD Wilson, A., *M. D.* 6 Feb. 95 2 *V. B. North'd Fus.*
VD Colby, W. T., *M. D.* Feb. 95 2 *V. B. York. R.*
VD Holden, J. S., *M. D.* 17 Apr. 95 2 *V. B. Suff. R.*
VD Hynes, J. O'C. 19 June 95 1 *Notts V. R. C.*
VD Wilson, W., *M. D.* 8 July 9 1 *V. B. R. Sc. Fus.*
VD Frew, W., *M. D.* 8 July 95 1 *V. B. R. Sc. Fus.*
VD Dolan, T. M., *M. D.* 10 July 95 1 *V. B. W. Rid. R.*
VD Arrol, C., *M. D.* 17 July 95 1 *Kent V. A. (E. Div. R. Art.)*
VD Hill, P. E. 24 July 95 1 *V. B. S. Wales Bord.*
VD Greig, C. C. 7 Aug. 9 2 *V. B. Gord. Highrs.*
Pearson, T. R., *M. D.* 16 Oct. 95 1 *N. R. York V. A. (W. Div. R. Art.)*

Digitized by Google

Volunteer Medical Staff.

Surgeon-Majors.

O'Gorman, R. P. 1Feb.89 4 *V.B.Manch.R.*

VD Knill, J. 1Feb.89 2 *Glouc. V.R. C.*

VD Benny, M., *M.D.* 1Feb.89 4 *V. B. Arg. & Suth'd Highrs.*

Orton, F. 1Feb 89 3 *Midds. V.R.C.*

VD Baker, A. 1Feb.89 1 *V. B. York R.*

VD Lowe, W. G., *M.D.* 8Aug.89 2 *V.B. N. Staff R.*

Brumwell, G. W. 11Oct.90 2 *V. B. Bord. R.*

Davidson, P. M. 14Mar.91 5 *V. B. Ches. R.*

Hopper, A. R. 23May91 3 *Lanc. V. A. C.*

Cran, G., *M.D.* 23May91 5 *V. B. Gord. Highrs.*

Allan, C. J. 30May91 6 *V. B. R. Scots*

Shrimpshire, C.P. 5Aug.91 1 *V. B. S. Wales Bord.*

Brown, R. B. 5Sept.91 1 *Kent V. A. (R. Div. R. Art.)*

Thompson, H. 7Nov.91 1 *V. B. E. York. R.*

Smith, H. H. 19Dec.91 1 *V. B. S. Staff. R.*

VD Cook, J., *M.D.* 16Jan.92 3 *Midds. V.A.C.*

Hastings, G. 6Feb.92 3 *Lond. V. R. C*

VD Smith, F., *M.D.* 8Feb.92 2 *Kent V. A. C.*

Bateman, W. A. F. 20Feb.92 3 *V.B.E.Surr.R.*

Davies, J. H. 5Mar.92 2 *V. B. Welsh R.*

Dambrill-Davies, W. R. 19Mar.92 5 *V. B. Ches. R.*

Leckie, J. L. 11June92 3 *V B. Welsh R.*

Grove, W. R., *M.D.* 18June92 3 *V. B. Suff. R*

Burrows, W. S. 25June92 1 *Suss. V.A. (R. Div. R. Art.)*

Stevens, W. G. 2July92 2 *V. B. Arg. & Suth'd Highrs.*

Adams, J. 16July92 21 *Midds. V.R. C.*

Thomas, J. R., *M.D.* 23July92 4 *V. B. Devon R.*

Stephenson, W. 30July92 2 *V. B. E. York. R.*

VD Balding, D. B. 13Aug.92 1 *V.B. Bedf. R.*

VD Wilson, R. M. 10Sept.92 3 *V. B. Gord. Highrs.*

Knox, J. 17Sept.92 2 *V. B. Derby R.*

VD Griffith, G. 5Oct.92 1 *V. B. Welsh R.*

Young, T. F. 8Oct.92 4 *Lanc. V. A. C.*

Fleetwood, W. J., *M.D.* 5Nov.92 4 *V B. L'pool R.*

Sherburn, J., *M.B.* 26Nov.92 2 *E. R. York. V A. (W. Div. R Art.)*

VD Macfie, J. *M.D.* 4Mar.93 4 *V. B. Sco. Rif.*

MacDonald, A. D., *M.D.* 4Mar.93 3 *V.B. K.O.Sco. Bord.*

Wright, H. 18Mar.93 1 *V. B. Linc. R.*

Mackay, J., *M.D.* 12Apr.93 5 *V.B.R.Highrs.*

M'Cullagh, T. A. 6May93 3 *V.B.Durh.L.I.*

Napier, A., *M.D.* 6May93 3 *Lan'k V.R. C.*

Charlesworth, J., *M.D.* 6May93 1 *V. B. N.Staff. R.*

Cowie, D., *M.B.* 20May93 5 *V. B. High. L. I.*

Whitmore, W. T. 3June93 3 *Lond. V. R. C.*

Hay, W. A. E. 8July93 1 *V.B. Dorset R.*

Fort, T. 15July93 6 *V.B.Manch.R.*
Bull, W. H. 21July93 1 *Bucks V. R. C.*
Gandy, W. 22July93 2 *V.B.E Surr.R.*

Hurst, H. F. 29July93 2 *V. B. North'd Fus.*

Limrick, W. S. 28Sept.93 4 *V. B. L'pool R.*

Duncanson, J. J. K., *M.D.* 9Sept.93 1 *Edinb. V. A. C.*

Jones, E. 25Nov.93 3 *V. B. Welsh R.*

Low, R. M. P., *M.B.* 23Dec.93 1 *Midds. V. E. C.*

Sparrow, G. G. 28Mar.94 2 *Hamps. V. A. (S.Div.R.Art.)*

Richardson, T. W. 2June94 *Vol. Med. S. C. Norwich Co.*

Oliver, J. B. 11July94 6 *Lanc. V. A. C.*

Thorp, C. W. 21July94 2 *V. B. Lan. Fus.*

Gordon, R. J. 21July94 *Aberd. V. A.C.*

Meredith, J., *M.D.* 21July94 2 *V. B. Som. L. I.*

VD Crombie, J. 23July94 7 *V. B. R. Scots. L.*

Adams, J. A., 25July94 1 *Lan'k V. R. C. M.D.*

Draper, W. 1Aug.94 1 *E. R. York. A V. (W. Div. R. Art.)*

MacGillivray, C. W., *M.D.* 8Aug.94 *The Queen's R. V. Brig. R. Scots.*

Thomson, D., *M.D.* 15Aug.94 3 *V. B. Bedf. R.*

Hammond, W. 8Sept.94 1 *V. B. D. of Corn. L. I.*

Ronaldson, J. B. 19Sept.94 7 *V. B. R. Scots.*

VD Mortimer, W. 10Oct.94 2 *V. B. Gord. Highrs.*

Reid, J., *M.D.* 10Oct.94 2 *V. B. Gord. Highrs.*

Taylor, M. H. 17Oct.94 2 *V. B. Arg. & Suth'd Highrs.*

Smith, R. B. 14Nov.94 1 *V. B Leic. R.*

Beckitt, E. B. 23Nov.94 1 *Linc. V.a. (W. Div. R. Art.)*

Beresford, R. de la P., *M.D.* 16Jan.95 2 *V. B. Shrops. L. I.*

Freer, E. L. 27Feb.95 1 *V. B. R. War. R.*

Gwynn, C. H., *M.D.* 10Apr.95 2 *V. B. Shrops. L. I.*

Lawless, E. J. 17Apr.95 4 *V.B.R.Surr.R.*

Johnston, S., *M.D.* 17Apr.95 2 *V. B. W. York. R.*

England, G. 1May.95 2 *V. B. Linc. R.*

Turner, R. S., *M.D.* 8May95 6 *V. B. Gord. Highrs.*

Mason, W. 3July95 1 *Corn. V.A. (W. Div R. Art.)*

Cheyne, W. S., *M.B.* 10July95 *V. B. Gord Highrs.*

Colgate, H., *M.D.* 7Aug.95 2 *Suss. V. A.*

Richardson, T. C. 9Oct.95 2 *W. R. York V. E. C.*

Cæsar, R. T. 30Oct 95 *V. B. Hamps. R.*

Vores, W. M., *M.E.* 6Nov.95 2 *V. B.R.Suss.R.*

Carleton, J. S. 6Nov.95 1 *Glouc. V.A. C.*

Flinn, D. E. 27Nov.95 5 *V. B. L'pool R.*

Surgeon-Captains.

Drysdale, A., *M.B.* 31May79 1 *Fife Vol. Lt. Horse*

Arthur, H., *M.D.* 23May81 5 *V. B. Sco. Rif.*

Prichard, R. A. 17Aug.81 2 *V. B.E.W.Fus.*

Fergusson, W., *M.D.* 7Mar.83 1 *Banff V. A.C.*

Robinson, G. 11July83 1 *W. R York.V. E. C.*

Digitized by Google

Volunteer Medical Staff.

Appleby, F. H. 15Mar.84 4 *V. B. Derby. R.*

Westby, G. 17May84 *V. B. L'pool R.*

Scott, W G, *M.B.* 17May84 5 *V. B. Devon. R.*

Hay, J. H., *M.D.* 10Jan.85 7 *V. B. Arg. & Suth'd Highrs.*

Moore, F. F. 7Feb.85 3 *V. B. L'pool R.*

Philpot, C. W., *M.D* 14Feb.85 1 *V. B. R. W. Surr. R.*

Edginton, F. W., *M.D.* 2May85 1 *Worc. & Warwick V. A. C.*

Squire, J. E., *M.D.* 18June85 *Vol. Med. S. C. Lond. Co.*

Raw, W. E. St. M. 18June85 *Vol. Med. S. C. Lond. Co.*

Stephenson, F. L., *M.B.* 22Aug.85 *Vol. Med. S. C. Woolw. Co.*

Chalmers-Cowan, W. 14Oct.85 1 *Forf. V. A. C.*

Blair, R., *M.D.* 9Dec.85 1 *V. B. York. L.I.*

Hepburn, D., *M.D.* 22May86 *Vol. Med. S. C. Edinb. Co.*

Hartt, C. H. 22May86 *Vol. Med. S. C. Woolw. Co.*

Kinsey-Morgan, A. 26June86 1 *Dorset V. A. (S. Div. R. Art.)*

Matthews, V. 27Nov.86 *Vol. Med. S. C. Lond. Co.*

Woodhead, G. S., *M.D.* 11Dec.86 *Vol. Med. S. C. Lond. Co.*

Dodd, H. W. 29Dec.86 *Vol. Med. S. C., Lon. Co.*

VD Watson, J. A. (*Hon. surg. maj.*) 2Apr.87 7 *Middx. R. V. C.*

Stokes, H. F. 2Apr.87 1 *Lond. V. R. C.*

Barham, H. H. 3Apr.87 *Vol. Med. S. C., Maidstone Co.*

Roocroft, W. M. 13Apr.87 1 *V. B. Manch. R.*

Phillp, T., *M.B.* 27Apr.87 1 *V. B. Arg. & Suth'd Highrs.*

VD Crookwell, W. H. B. 14May87 *Vol. Med. S. C., Manch. Co.*

Coates, W. 11June87 *Vol. Med. S. C., Manch. Co.*

Mason, S. B. 30July87 4 *V. B. S. Wales Bord.*

Murray, J., *M.B.* 27Aug.87 1 *V. B. R. Lanc. R.*

Moir, J. W., *M.D.* 12Oct.87 1 *Fifeshire V. A. C.*

Blandford, J. W. 3Dec.87 1 *V. B. Durh. L. I.*

Gray, J. A. 7Jan.88 5 *V. B. R. Scots*

Elliot, J. P. 14Jan.88 1 *V. B. North'd Fus.*

Openshaw, T. H., *M.B.* 14Jan.88 *Vol. Med. S. C., Lond. Co.*

Birch, de B., *M.D.* 25Apr.88 *Vol. Med. S. C., Leeds Co.*

Wade, A. B. *M.B.* 5May88 2 *V. B. Hamps. R*

Harnett, W. J. 5May88 2 *Middx. V. R. C.*

Owens, C. A. O., *M.D.* 16June88 4 *V. B. Norf. R.*

Morgan, W. L. 27June88 1 *V. B. Oxf. L. I.*

Norris, E. S., *M.B.* 4July88 4 *V. B. Oxf. L. I.*

Arlidge, J. F. 3Oct.88 1 *V. B. N Staff. R.*

Baumgartner, H. S., *M.B.* 17Oct.88 1 *North'd V. A. (W. Div. R. Art.)*

Mearns, W., *M.D.* 26Jan.89 1 *Durh. V. B. C.*

VD Beckett, F. M. 1Feb.89 3 *V. B. Suff. R.*

Milne, T., *M.D.* 1Feb.89 2 *V. B. R. Lan. R.*

Muir, J. S., *M.B.* 1Feb.89 1 *Roxb. & Selk.* 15June78 *V. R. C.*

Ling, M. E. 1Feb.89 1 *V. B. Suff. R.*

Fausset, H. J., *M.D.* 1Feb.89 2 *V. B. N. Staff. R.*

Gibb, R. S., *M.B.* 1Feb.89 2 *V. B. K. O. Sco. Bord.*

O'Callaghan, R. T. A 1Feb.89 1 *Flintshire V. R. C.*

Gilruth, G. R. 1Feb.89 1 *Edinb. V. A. C.*

Chawner. A. 1Feb.89 2 *V. B. Derby R.*

Daly, R. A. S. 1Feb.89 7 *Lanc. V. A. C.*

Thomson, J., *M.B.* 1Feb.89 1 *Ayr. & Gall. V. A. C.*

Cureton, E. 1Feb.89 1 *Shrops. & Staff. V. A. C.*

Allan, R., *M.B.* 1Feb.89 1 *Ayr. & Gall. V. A. C.*

Knott, C. 1Feb.89 3 *V. B. Hamps. R.*

Currie, D. W., *M.B.* 1Feb.89 7 *V. B. Arg. & Suth'd Highrs.*

Mechan, A., *M.B.* 1Feb.89 1 *Lan'k V. R. C.*

Williams, E. 1Feb.89 1 *Lanc. V. R. C.*

Kirk, R., *M.D.* 1Feb.89 3 *V. B. R. Scots*

Middlemiss, G., *M.D.* 1Feb.89 1 *V. B. Durh. L. I.*

Symes, W. S. 1Feb.89 2 *V. B. Derby R.*

Boyce, C., *M.D.* 1Feb.89 1 *V. B. R. W. Kent R.*

Lingard, A. 1Feb.89 3 *Midd'x V. A. C.*

Sutcliffe, J. 1Feb.89 2 *V. B. W. Rid. R.*

Sneddon, W., *M.D.* 1Feb.89 1 *V. B. R. Sc. Fus.*

Walker, F. J., *M.D.* 1Feb.89 1 *V. B. Lanc. R.*

Fraser, G. B. 1Feb.89 1 *Dev. and Som. V. R. C.*

Moxon, W. 1Feb.89 2 *V. B. Derby R.*

Berton, E. D., *M.B.* 1Feb.89 2 *V. B. R. Fus.*

Martin, J. W., *M.D.* 1Feb.89 1 *V. B. York & Lanc. R.*

Gwynne, C. N., *M.D.* 1Feb.89 4 *W. R. York. V. A. (W. Div. R. Art.)*

Taylor, M. 1Feb.89 2 *V. B. S. Staff. R.*

Dodd, T. A. 1Feb.89 1 *Newc.-on-Tyne V. R. C.*

Grange, W. D'O., *M.D.* 1Feb.89 3 *V. B. K. O. Sco. Bord.*

Saville, J. G. 1Feb.89 5 *V. B. Manch. R.*

Digitized by Google

Volunteer Medical Staff.

vd Brand, A. T., *M.D.*	1Feb.89	2	*V. B. E. York R.*
Hunter, E. J.	1Feb.89	3	*V. B. Hamps. R.*
Essex, J. R.	1Feb.89	5	*V. B. S. Wales Bord.*
Fraser, A. D., *M.D.*	1Feb.89	4	*V. B. Arg. & Suth'd Highrs.*
Habgood, H., *M.D.*	1Feb.89	2	*Suss. V. A.*
Bell Lorraine, R., *M.B.*	1Feb.89		*Gall. V. R. C.*
vd Stephen, J., *M.D.*	1Feb.89	3	*V. B. Gord. Highrs.*
Anderson, J. H., *M.D.*	1Feb.89	5	*V. B. Gord. Highrs.*
Pooley, W.	1Feb.89	2	*V. B. Lan. Fus.*
Watson, A. A.	1Feb.89	2	*V.B.E.Lan.R.*
Roberts, H. W.	1Feb.89	2	*V. B. R. W. Kent R.*
Moore, S. H.	1Feb.89	2	*Midd'x V. R. C.*
Robertson, R. T. C., *M.B.*	1Feb.89	2	*V. B. Sco. Rif.*
King, H. W., *M.D.*	1Feb.89	2	*V. B. Ches. R.*
Waddell, A.R., *M.D.*	1Feb.89	1	*V. B. Were. R.*
Black, D. C., *M.D.*	1Feb.89	5	*V. B. High. L. I.*
Chalmers, Q.	1Feb.89	5	*V. B. High. L. I.*
Tinley, T.	1Feb.89	1	*E. R. York. V. A. (W. Div. R. Art.)*
Macnellage, D.	1Feb.89	7	*Lanc. V. A. C.*
Blackhall, A., *M.D.*	1Feb.89	3	*V. B. Gord. Highrs.*
Packer, W. H., *M.D.*	1Feb.89	1	*V. B. Shrops. L. I.*
Deans, W.	1Feb.89	2	*V.B.E.Lan.R.*
Marshall, J. J.	1Feb.89	1	*Cinq. Ports V. R. C.*
Macphee, A., *M.D.*	1Feb.89	5	*V. B. High. L. I.*
Bowes Shaw, T.	1Feb.89	2	*E. R. York V. A. (W. Div. R. Art.)*
Thom, A., *M.D.*	Feb.89	4	*V. B. R. Highrs.*
Massingham, J. P.	1Feb.89	1	*Shrop. & Staff. V. A. C.*
McAlister, W., *M.B.*	1Feb.89	1	*V. B. R. Se. Fus.*
Bell Todd, G., *M.B.*	1Feb.89	5	*V. B. High. L. I.*
Cagney, J., *M.D.*	1Feb.89	20	*Midd'x V. R. C.*
Skinner, E. W., *M.B.*	1Feb.89	1	*Cinq. Ports V. R. C.*
Turton, J.	1Feb.89	1	*V. B. R. Suss. R.*
Shann, F.	1Feb.89	1	*V. B. W. York R.*
Thompson, H. G., *M.D.*	1Feb.89	1	*V. B. R. Fus.*
Robinson, A.H., *M.D.*	1Feb.89	2	*Midd'x V.A.C.*
Mill, J., *M.B.*	1Feb.89	5	*V. B. R. Scots*
Murray, R.A., *M.B.*	1Feb.89	4	*V. B. Ches. R.*
Douglas, C.E., *M.B.*	1Feb.89	6	*V.B.R.Highrs.*
Aymer, J., *M.B.*	1Feb.89	1	*Aberd. V.A.C.*
Moir, W. B., *M.D.*	1Feb.89	2	*V. B. High. L. I.*
Gibbon, F. W.	1Feb.89	1	*Durh. V. E. C.*
Garstang, E. M.	1Feb.89	2	*V. B. N. Lan. R.*
MacMunn, C. A., *M.D.*	1Feb.89	3	*V. B. S. Staff. R.*
Lee, C. N., *M.B.*	1Feb.89	6	*V.B.R.Highrs.*
Wylie, J., *M.B.*	1Feb.89	1	*Dumb. V. R. C.*
Backing, J. H.	1Feb.89	5	*V. B. Ches. R.*
Webster, A.D., *M.D.*	1Feb.89		*The Queen's K. V. Brig. R. Scots.*
Cook, J. W., *M.D.*	1Feb.89	2	*V. B. Essex R.*
Cullen, J. R. F., *M.B.*	1Feb.89	1	*Dumb. V. R. C.*
Moir, J.	1Feb.89	2	*V. B. R. Sc. Fus.*
Tabb, J. F.	1Feb.89	2	*Kent V. A. C.*
Whyte, J. M., *M.B.*	1Feb.89	1	*V.B.R.Highrs.*
Meadows, R. T., *M.B.*	1Feb.89	2	*V. B. D. of Corn. L. I.*
Smith, R. S., *M.B.*	1Feb.89	1	*V.B.R.Highrs.*
Whiteford, J., *M.D.*	1Feb.89		*Clyde Div. Subm. Miners, R. Eng.*
Morris, A.	1Feb.89	1	*Essex V. A. (E. Div. R. Art.)*
Lowe, G. M., *M.D.*	1Feb.89	1	*V. B. Linc. R.*
Dewar, T. F., *M.B.*	1Feb.89		*Forfar Light Horse.*
Averill, C., *M.B.*	11May89	5	*V. B. Ches. R.*
Odling, A. E.	25May89	1	*V. B. Linc. R.*
Hodgson, R. H.	29June89	2	*Tow. Haml. V. R. C.*
Waterhouse, W. D.	30July89	1	*Tow. Hamlets V. R. C.*
Mackay, G.H., *M.B*	30July89	3	*V. B. Sea. Highrs.*
Bryden, R. J.	8Aug.89	1	*Kent V.A. (E. Div. R. Art.)*
Fairweatner, A. F. A., *M.D.*	10Aug.89	2	*V. B. E. York R.*
Graham, R.B.	10Aug.89	1	*Fife. V. A. C.*
Linton, S., *M.B.*	10Aug.89	1	*Fife. V. A. C.*
Sewell, W.R., *M.D.*	17Aug.89	1	*Renf. & Dumb. V. A. C.*
Porter, J. F., *M.D.*	17Aug.89	2	*V. B. York R.*
Bramwell, H., *M.D.*	24Aug.89		*Tynemouth V. A. (W. Div. R. Art.)*
Willey, C. H., *M.D.*	24Aug.89	1	*W. R. York. V. E. C.*
Grant, F. W., *M.D.*	4Sept.89	1	*Banff. V. A. C.*
Vaudrey, E., *M.B.*	7Sept.89	1	*V. B. Derby R.*
Lloyd, E. J., *M.D.*	21Sept.89	1	*Ches. & Corn. V. A. C.*
Pigott, F. K.	28Sept.89	1	*V. B. Shrops. L. I.*
Pickup, W. J., *M.B.*	12Oct.89	2	*V. B. R. War. R.*
Rees, A.	2Nov.89		*Severn Div. Subm. Miners.*
Bateman, A. G., *M.B.*	9Nov.89	16	*Midd'x V. R. C.*
Harper, J.M.	28Nov.89	1	*V. B. Som. L. I.*
Crouch, E. T.	1Jan.90	8	*V. B Hamps. R.*
Darwin, G.H., *M.D.*	1Feb.90	2	*V.B Manch. R.*
Bosser, W., *M.D.*	15Feb.90	1	*V. B. R. W Surr. R.*
Grimsdale, T. B., *M.B.*	5Mar.90	4	*Lanc. V. A. C.*
Knowles, F. J.	5Mar.90	2	*V. B. S. Lan. R.*
Fox, M. J.	8Mar.90	5	*Lanc. V. A. C.*
Macphail, D., *M.D.*	8Mar.90	5	*V. B. Sco. Rif.*
Blair, J., *M.D.*	8Mar.90	5	*V. B. Sco. Rif.*
Adams, J., *M.E.*	15Mar.90	1	*V. B. Lanc. R*
Tayler, H. P., *M.B.*	15Mar.90	1	*Wilts V.R.C.*
Morris, W. J.	15Mar.90	2	*V.B R. W. Fus*
Little, J., *M.D.*	29Mar.90		*Camb. V. A. C.*
Smith, A. H.	29Mar.90		*V.B Manch. R.*
Nettle, W.	5Apr.90		*V. B. D. of Corn. L. I.*
Pollok, R., *M.B.*	19Apr.90		*V. B. High. L. I.*
Mackay, J.	19Apr.90	6	*V.B.R. Highrs.*
Whitty, C. R., *M.D.*	17May90	3	*V. B. Norf. R.*
Davies, J. W.	21June90	3	*V. B. S. Wales Bord.*
Kemm, F. S.	8t. J. 5July90	3	*V. B. Som. L. I.*
Bentley, A. J. McD., *M.D.*	2Aug.90	13	*Midd'x V. R. C.*
Berry, H. P., *M.B.*	9Aug.90	2	*V. B. Linc. R.*
Lamport, H. C., *M.B.*	16Aug.90	5	*Lanc. V. A. C.*
Dingle, W. A., *M.D.*	16Aug.90	2	*Tow. Ham. V. E. C.*
Beatley, W.C., *M.D.*	23Aug.90	3	*V. B. North'd Fus.*
Jones, T. E.	23Aug.90	2	*V.B.R. Welsh Fus.*
Ellis, J. W.	27Aug.90	6	*V. B. L'pool R.*
Stuart Palm, W., *M.B.*	27Aug.90	1	*Fife Lt. Horse V.C.*
Wear, A. T., *M.D.*	6Sept.90	1	*Newc.-on-Tyne V. A. (W. Div. R. Art.)*
Macalister, C. J., *M.B.*	6Sept.90	2	*V. B. L'pool R.*
Roberts, N.E., *M.B.*	6Sept.90	2	*V. B. L'pool R.*
Holland, C. T.	6Sept.90	2	*V.B. L'pool R.*
Watson, P. H.	6Sept.90	1	*Newc.-on-Tyne V. A. (W. Div. R. Art.)*

Digitized by Google

Volunteer Medical Staff.

Compton, T. J. 12Sept.90 1 *Nerf. V. A. (R. Div. R. Art.).*
Wathen, J.H. 18Sept.90 1 *Glouc. V. A. C.*
McLachlan, W. A., *M.D.* 4Oct.90 1 *Renf. & Dmbt'n V. A. C.*
Roberts, R.G., *M.B.* 11Oct.90 1 *V. B. L'pool R.*
Hollies, G., *M.D.* 18Oct.90 2 *V.B.Shrops.L.I.*
Wheeler, H. J., *M.B.* 25Oct.90 1 *Bucks V. R. C.*
Whitcombe, P. P., *M.B.* 8Nov.90 18 *Midd'x V. R. C.*
Sleman, R. R. 8Nov.90 20 *Midds. V.R.C.*
Mackay, G., *M.D.* 15Nov.90 1 *Midlothian V. A. C.*
Cameron, J., *M.D.* 22Nov.90 6 *V. B. R. Scots.*
Butter, J. K., *M.D.* 6Dec.90 2 *V.B.S. Staff. R.*
Currie, G. B. *M.B.* 13Dec.90 4 *V. B. Gord. Highrs.*
Drummond, J., *M.D.* 13Dec.90 8 *Durh. V.A. (W. Div. R. Art.)*
Jones, H. R., 17Jan.91 2 *Lanc. V. A. C.*
Stiven, E. F. *M.D.* 7Feb.91 21 *Midds. V. R. C.*
Grant, J. D., *M.D.* 14Feb.91 24 *Midd'x V. R. C.*
Lyndon, T., *M.D.* 14Feb.91 4 *V. B. R. W. Surr. R.*
Bullock, R. 21Feb.91 2 *V.B.R. War. R.*
Wallace, D., *M.B.* 21Feb.91 *Vol. Med. S. C., Edin. Co.*
Fennell, T. 28Feb.91 3 *V. B. Ches. R.*
Moffat, A. D. 28Feb.91 3 *V. B. High. L. I.*
McMillan, D., *M.B.* 7Mar.91 5 *V. B. Arg. & Suth'd Highrs.*
Barnes, E. W. 7Mar.91 6 *V. B. L'pool R.*
Ransom, F. P. F., *M.D.* 4Apr.91 3 *V. B. Suff. R.*
Pratt, J. D., *M.D.* 11Apr.91 1 *Tow. Ham. V. R. C.*
Adams, F.V. 11Apr.91 1 *Lanark V.R.C.*
Lawrie, W. J., *M.D.* 16May91 2 *V. B. R. Sc. Fus.*
Stark, N., *M.B.* 16May91 1 *V. B. High. L. I.*
Paterson, A. G., *M.D.* 16May91 1 *V. B. R. Berks. R.*
Key, D. T. 23May91 1 *London V.A.C.*
Oliver, C.P. 27June91 *Vol. Med. S.C., Maidstone Co.*
Ritchie, J., *M.B.* 26July91 5 *V. B. Arg. & Suth'd Highrs.*
Coffin, R. J. M. 5Aug.91 3 *V. B. R. W. Surr. R.*
Hughes, E. A. 5Aug.91 1 *Lond. V.R.C.*
MacGregor, A., *M.D.* 8Aug.91 *Vol. Med. S.C., (Aberd. Co.)*
Booth, J. MacK., *M.D.* 8Aug.91 *Vol. Med. S.C., Aberd. Divn.*
Biddell, J. S., *M.B.* 8Aug.91 *Vol. Med. S.C., Aberd. Co.*
Bevan, R. G. W. 8Aug.91 1 *V.B.R. Kent R.*
Sidebotham, E. 29Aug.91 4 *V. B. Ches. R.*
Lawrie, D., *M.B.* 29Aug.91 1 *Ayr. & Gall. V. A. C.*
French, W. G. H. 29Aug.91 3 *Midds. V. R. C.*
Rigby, J. A., *M.D.* 5Sept.91 5 *Lanc. V. A. C.*
Rice, D. 12Sept.91 1 *Worc. & War. V.A.C.*
Downing, C. 19Sept.91 3 *V. B. Welsh R.*
Lennox, D., *M.D.* 19Sept.91 1 *V. B. R. Highrs.*
Thompson, J. T., *M.B.* 19Sept.91 3 *V. B. Welsh R.*
Marsh, A. H. 19Sept.91 2 *V. B. Ches. R.*
Williams, W. J., *M.D.* 26Sept.91 *Tees Div. Subm. Miners.*
Rumbull, S. 26Sept.91 1 *W. R. York V. A. (W. Div. R. Art.)*
Hamilton, W., *M.D.* 10Oct.91 3 *V. B. Lan. Fus.*
Croft, E. O. 10Oct.91 3 *V.B.W. York R.*
Hay, H., *M.B.* 10Oct.91 *Forth Div. Subm. Miners R. Eng.*
Brown, J. W. H. 24Oct.91 2 *W. R. Yorksh. V. B. C.*
Palmer, J. I. 31Nov.91 3 *Midds. V. A. C.*
Paton, R. J., *M.B.* 21Nov.91 2 *V. B. S. W. Bord.*
Batterbury, *M.B.* 23Nov.91 2 *V. B. Bedf. R.*
Robson, J. M. B. L., *M.D.* 23Nov.91 5 *V. B. Durh. L. I.*
Arnold, A. P., *M.D.* 23Nov.91 5 *V. B. Durh. L. I.*
Hope, W. M. 23Nov.91 2 *V.B. Glouc. R.*
Loveless, W. K. 23Nov.91 1 *V. B. Hamps. R.*
Lovell, W. F. 19Dec.91 2 *C. Ports V. A. (E. Div. R. Art.)*
Dalgarno, J. J. Y., *M.B.* 16Jan.92 1 *Aberd. V. B. C.*
Carr, T., *M.S.* 16Jan.92 2 *V.B. Manch. R.*
Kinnear, W., *M.B.* 16Jan.92 3 *V. B. R. Highrs.*
vpSmith, C. S. 2Apr.92 1 *Surrey V.R.C.*
Prichard, A. W. 11May92 1 *V. B. Glouc. R.*
Fenton, F. E. 14May92 1 *Midds. R.V.C.*
Scowcroft, J. E., *M.D.* 24May92 2 *V. B. N. Lan. R.*
Wallis, F. M. 2July92 2 *C. Ports V. A. (R. Div. R. Art.)*
Hoyland, S. S. 2July92 1 *V. B. Suff. R.*
Lloyd, W. H. 2July92 1 *V.B. Welsh R.*
Cunningham, J., *M.D.* 23July92 1 *Arg. and Bute V. A. C.*
Crossfield, A. K. 27Aug.92 2 *Devon V. A. (W. Div. R. Art.)*
Beattie, J.W., *M.B.* 27Aug.92 1 *Durh. V.A. (W. Div. R. Art.)*
Dawson, T.M. 17Sept.92 1 *Lanc. V. A. C.*
Rees, J. H., *M.D.* 17Sept.92 2 *Glam. V. A. C.*
Hinings, J. W. 26Nov.92 1 *Heref. V.R.C.*
Raye, J. J. A., *M.D.* 24Dec.92 2 *V.B. Oxf. L. I. V. C.*
Mackenzie, M. 4Jan.93 *The High'd V.A.*
Adam, J., *M.D.* 4Feb.93 1 *V. B. Sco. Highrs.*
Nicol, A., *M.D.* 4Feb.93 4 *V. B. Gord. Highrs.*
Young, W., *M.B.* 11Feb.93 3 *V. B. R. Scots.*
Milne, T., *M.D.* 11Feb.93 7 *V. B. Arg. and Suth'd Highrs.*
Maclachlan, J., *M.B.* 4Mar.93 3 *V. B. K. O. Sco. Bord.*
Macvie, S., *M.B.* 4Mar.93 2 *V. B. K. O. Sco. Bord.*
Archer, A. M., *M.D.* 18Mar.93 1 *Ches. & Carn. V. A. C.*
Greene, R. 8Apr.93 1 *V.B. North'n R.*
Rigby, J. W. 12Apr.93 1 *V.B.N. Lan. R.*
Davies, D. S., *M.D.* 24June93 1 *Glouc. V. A. C.*
Stirling, R., *M.D.* 5July93 4 *V. B. R Highrs.*
Griffiths, C. T. 12Aug.93 1 *V. B. S. Staff. R.*
Bulkmore, W. 16Sept.93 1 *Corn. V. A. K., M.D. (W. Div. R. Art.)*
Crozier, W. E. 7Oct.93 1 *V. B. L'pool R.*
Greig, D. M., *M.B.* 4Nov.93 1 *Forfar V. A. C.*
Sparrow, R. L. 4Nov.93 6 *V. B. Manch. R.*
Cox, W. 18Nov 93 1 *Glouc. V. E. C.*
Shaw, H. C. C. 25Nov 93 5 *Midds. R. V. C.*
Marsh, C. J. 2Dec 93 2 *V. B. Som. L. I.*
Burns, R. J. 6Jan.94 3 *V. B. Dur. L. I.*
Bell Lor- raine, B. T., *M.B.* 13Jan.94 *Galloway V. R. C.*
Easby, W., *M.D.* 13Jan.94 1 *North'n. V. E. C.*
Kelly, H., *M.D.* 8Feb.94 1 *V. B. High. L. I.*
Bramwell, B. *M.B.* 10Jan.94 *Tynemouth V. A. (W. Div. R. Art.)*
Lees, R. C., *M.B.* 17Feb.94 1 *Lanarksh. V. R. C.*
Todd, G. D. 8Mar.94 1 *V. B. W. York. R.*
Greenway, A. S., *M.D.* 10Mar.94 *Vol. Med. S.C. Woolwich Co.*
Abbot- Anderson, W. M., *M.B.* 10Mar.94 3 *Lond. V.R.C.*
Baldwin, H. 13Mar.94 18 *Midds. V.R. C.*
Ferguson, G. G., *M.B.* 13Mar.94 7 *Midds. V.R.C.*
Brown, W. H. 31Apr 94 *Tyne Div. Subm. Miners R. Eng.*
Dillon, L. G., *M.B.* 28Apr.94 2 *Durh. V.A. (W. Div. R. Art.)*
Scarth, I., *M.B.* 28Apr.94 2 *Midds. V. R. C.*
Jones, J. A. 12May94 2 *V. B. Welsh R.*
Graham Grant, C. 19May94 24 *Midd'x V.R.C.*
Rannie, R., *M.B.* 2June94 5 *V. B. Gord. Highrs.*
Cunningham, C. L. 2June94 1 *Devon & Som. V.E.C.*
Durran, D., *M.B.* 23June94 1 *Lanark V. A. C.*
Seateon, G. T., *M.D.* 23June94 *Vol. Med. S. C. Glasgow Co.*
Williamson, R. E., *M.B.* 27June94 3 *V. B. W. Rid. R.*
McGregor Robertson, J., *M.B.* 11July94 *Vol. Med. S.C. (Glasgow Div.)*
Somerville, W. F., *M.D.* 11July94 *Vol. Med. S.C. (Glasgow Co.)*
Moyes, A., *M.B.* 11July94 *Vol. Med. S.C. (Glasgow Co.)*
Foley, T. McQ. 1Aug.94 1 *E. R. York. V. A. (W. Div. R. Art.)*
Kyle, D. H., *M.B.* 1Aug94 6 *V. B. R. Highrs.*
Strang, J., *M.B.* 1Aug.94 3 *V. B. Arg. & Suth'd. Highrs.*
Lloyd-Williams, E. 8Aug.94 4 *Midds. V. R. C.*
Rutherford, J. W. 15Aug.94 1 *North'd V.A. (W. Div. R. Art.)*
Thomas, J. T. 15Aug.94 1 *V. B. D. of Corn. L. I.*
Miller, W. H., *M.D.* 20Aug.94 *The Queen's R. V. Brig. R. Scots.*
Laing, J. H. A. 20Aug.94 *The Queen's R. V. Brig. R. Scots.*
Renshaw, L. J. 20Aug.94 *Manch. Co. R. Vol. Med. S.C.*
Griffiths, J., *M.D.* 8Sept.94 4 *V.B. Suff. R.*
Fairclough, J. J. K., *M.D.* 12Sept.94 *Vol. Med. S. C. (Manch. Co.)*
Symington, W., *M.B.* 26Sept.94 1 *V.B. Bord. R.*
Barrie, W. T., *M.B.* 2Oct.94 1 *Roxburgh & Selkirk V.R.C.*
Chambers, A. B., *M.D.* 24Oct.94 1 *V. B. Derby R.*
Downes, E., *M.D.* 7Nov.94 2 *Sussex V. A.*

Digitized by Google

Sankey, J. O. 16Nov.94 3 *V.B. Oxf. L.I.*
Graham, J. G., M.B. 14Nov.91 *Glasgow Co. Med. S.C.*
Gilbert, J. W. 28Nov.94 1 *Lond. V. A. C.*
Hodgson, J. W., M.B. 12Dec.94 1 *Devon V. A. (W.Div.R.Art.).*
Berry, J. B. 19Dec 94 *Cinque Ports V.A. (E. Div.R.Art.)*
Harvey, J. 19Dec 94 2 *V.B. York R.*
Sandeman, W. M.B. 25Jan 95 2 *V. B. Highr.*
Wilkins, H. G. G. 6Mar.95 2 *V.B. Middx. R.*
Ashwell, H. G. 3Apr.95 1 *Nort. V. R. C.*
Macleod, W. G., M.B. 17Apr.95 *London Co. Vol. Med. S C.*
Chepmell, C. W. J., M.D. 24Apr.95 1 *V.B. R. Sussex. R.*
Mann, J. B. 1May95 *Manch. Co. Vol. Med. S. C.*
Whitcombe, W. P. 4May95 1 *V. B. R. War. R.*
Sinclair, W., M.B. 4May95 1 *Aberdeen V. R. C.*
Todd, D. 4May95 1 *Durh. V. A. (W.Div.R Art.)*
Wood, W. E. R., M.B. 6May95 1 *V. B. Ches. R.*
Haynes, O. 15May95 *Woolwich Co. Vol. Med. S.C.*
Brook, H. D. 15May95 2 *Middx V. R. C.*
Creswell, W. G., M.D. 21May95 1 *V. B. R. War. R.*
Martin, J. H. M.D. 22May95 1 *V. B. E. Lan. R.*
Mackay, H. J., M.B. 29May95 2 *V. B. Wilts R.*
Marriott, H., M.B. 29May95 4 *V.B. Ches. R.*
Stewart, W. L., M.B. 19June95 1 *Banff V. A. C.*
Miller, A. C., M.D. 26June95 1 *V. B. Cam's Highrs.*
Fraser, W. D., M.B. 17July95 2 *V. B. R. W. Fus.*
Stewart, D. 7Aug.95 1 *V. B. North'd Fus.*
Atkinson, W. A., M.B. 14Aug.95 1 *Surrey V. R. C.*
Fuller, J. 21Aug.95 1 *Devon and Som. V. E. C.*
Edmond, G. M., M.D. 28Aug.95 1 *V. B. Gord. Highrs.*
Anderson, J., M.B. 18Sept.95 8 *V. B. R. Scots.*
Forrest, J. S. 18Sept.95 2 *North'd V. A. (W.Div.R.Art.)*
Jones, R. L. 25Sept 95 1 *Ches. & Carn. V. A. C.*
Sinclair, W. M.B. 25Sept.95 3 *Durh. V. A. (W.Div. R. Art.)*
Edwards, W. L. 9Oct.95 *Sec. Div. Subm. Min. R. Eng.*
le Watteville, W., M.B. 9Oct.95 1 *V. B. Cam's. Highrs.*
Mason, J. 27Nov.95 3 *V.B. Arg. & Suth'd Highrs.*

Honorary Assistant Surgeons ranking as Lieutenants.

Isod, C. W. 21Feb.60 3 *V.B.E. Surr. R.*
Bissill, J. H. 6Mar.60 2 *V. B. Linc. R.*
Pritchard, W. 9Mar.60 4 *V. B. Derby. R*
Sparke, G. W. 9Mar.60 4 *V. B. Derby. R*
Evans, G. H. 2May60 1 *V.B. Manch. R*
Lowe, R. 14May90 5 *V.B.R. Highrs.*
Evershed, C. L. 18May60 2 *V.B.R. Suss. R.*
Forsyth, J. 21Aug.60 1 *Berw. V. A. C*
Wilson, J., M.D. 30Oct.60 2 *V. B. Gord. Highrs.*
Davies, D. 13Dec.60 2 *V. B. Welsh R.*
Hughes, J. R. 3Sept.64 1 *V.B.R.W. Fus.*
vD Cottle, T. J. 11Feb.67 3 *V.B. Glouc. R.*
Spooner, E. M. 2May67 1 *V.B. Dorset R.*
vD Cooker, W. H. 1June67 5 *Lanc. V. A. C.*
Haig, D. 6Sept.67 4 *V. B. Arg. & Suth'd Highrs.*
Kay, W. 19Oct.67 3 *V. B. K. O. Sco. Bord.*
Lamb, B. W. 9Feb.69 1 *V.B.S. Staff. R*
Pern, A. 27Mar.69 1 *V.B. Hamps. R*
Pitt, C. W. 8May69 2 *V. B. Wilts R.*
Sloan, D. 25Feb.70 2 *V.B.R. Sco. Fus.*
Welsh, J., M.D. 9Mar.70 1 *Fife V. A. C.*
Campbell, N. McN., M.D. 31Mar.70 1 *Arg. & Bute V. A. C.*
M'Hardy, J., M.D. 9Apr.70 5 *V. B. Gord Highrs.*
Watson, E. A., M.D. 29Dec.70 1 *Fife V. A. C.*
Owen, R. E. 16Jan.71 1 *Ches. & Carn. V. A. C.*
Gutteridge, E. P. 25May71 2 *V. B. Essex R.*
Lorimer, J. A. 23Oct.71 2 *V. B. R. W. Surr. R.*
Keith, A. D., M.D. 23Dec.71 5 *V. B. Gord. Highrs.*

Surgeon-Lieutenants.

vD Buswell, R. 9Aug.73 1Oct.77 1 *Loud. V. E. C.*
vD Wilkinson H. H. B. 1Oct.77 1Nov.72 2 *V. B York & Lanc. R.*
Rouse, E. 21Oct.74 1Oct.77 4 *V. B. Devon. R.*
Allan, H. 5May75 1Oct.77 3 *V. B Derby. R.*
Mills, D. M., M.D. 25May75 1Oct.77 2 *V. B. R. Highrs.*
Fuller, T., M.D. 28Aug.75 1Oct.77 1 *Suss. V. A. (E. Div. R. Art.)*
Kelly, E. H. 15Nov.75 1Oct.77 9 *Law's. V.R.C.*
Craven, J. 2Feb 76 1Oct.77 3 *Suth'd V.R.C.*
Norris, H. 4Nov.76 1Oct.77 2 *V. B. Som. L. I.*
Kite, J. A. 30Dec.76 1Oct.77 1 *V. B. Bedf. R.*
Grant, R. 3Mar.77 1Oct.77 2 *V. B. R. Highrs.*
Hawken, G. L. L. 21Mar.77 1Oct.77 2 *V. B. R. Suss. R.*
Halton, M. C. 1Apr.77 1Oct.77 2 *V. B. York & Lanc. R.*
Ekens, J. W. 29Sept.77 1Oct.77 1 *V. B. Hamps. R.*
Caudle, A. W. 15May78 2 *V. B. R. Suss. R.*
Renshaw, W. 15June78 3 *V. B. Ches. R.*
Macleod, P. B. H., M.B. 3May79 3 *V. B. Gord. Highrs.*
Haydon, W. R., M.D. 30July79 3 *V. B. Devon. R.*
Cochrane, H. 6Aug.79 1 *Ayr. & Gall. V. A. C.*
Jenkins, T. G. 8June81 1 *V. B. R. W. Fus.*
Mudge, J., jr. 14Sept.81 1 *Corn. V. A. (W.Div.R.Art.)*
Hughes, W. L. 14Sept.81 1 *V. B. Welsh R.*
White, E. A., M.D. 5July82 1 *C. Ports V. A. (E.Div.R.Art.)*
Webb, W. H. 8July82 5 *V. B. Devon. R.*
Evans, F. W., M.D. 8July82 3 *V. B. Welsh R.*
Goodenough, W. 30Sept.82 1 *Fife. V. A. C.*
Wallis, A. W. 14Oct.82 1 *V. B. Essex R.*
Prosser, T. G. 21Oct.82 4 *V. B. S. Wales Bord.*
Tuckey, T., St. P., M.B. 28Oct.82 1 *Corn. V. A. (W.Div.R.Art.)*
Murray, J., M.D. 28Oct.82 1 *V. B. Cam's Highrs.*
Phillips, J. M., M.D. 27Jan.83 1 *V. B. Welsh R.*
Hains, L. J. C. 23May83 5 *V. B. Devon R.*
Maclean, J. H. 16June83 2 *V. B. Derby. R.*
Lee, E. 18July83 1 *V.B. York. L.I.*
Jones, A. 3May84 9 *Lanc. V. A. C.*
Beddie, W., M.B. 3May84 1 *Banff V. A. C.*
Haydon, E., M.B. 7June84 5 *V. B. Devon R.*
Hodgson, I. C., M.B. 25June84 1 *Cumb. V. A. C.*
Atkinson, J. P., M.D. 2Aug.84 3 *V. B. Staff. R.*
Godson, C., M.D. 3Nov.84 13 *Midd'x V. R. C.*
Haldane, W., M.D. 9May85 4 *V. B. R. Highrs.*
Harrisson, J. W. 11July85 1 *C. Ports V. A. (E.Div.R.Art.)*
Searle, G. C. 23Nov.85 1 *Devon V. A. (W. Div. R.Art.)*
McArthur, J. I., M.B. 16Dec.85 1 *Banff V. A. C.*
Jeffrey, J. D. 24Mar.86 2 *V. B. K. O. Sco. Bord.*
Warburton, E. S. 24Mar.86 3 *V.B. Welsh R.*
Trail, A. F., M.B. 24Mar.86 3 *V. B. Gord. Highrs.*
Deas, P. M., M.D. 17July86 1 *Devon V. A. (W.Div.R.Art.)*
Baddeley, C. 10Dec.86 2 *V. B. Shrops. L.I.*
Abraham, A. A. 5Mar.87 5 *V.R. Durh. L.I.*
Anderson, D. L. 12Apr.87 1 *Banff. V. A C.*
Chubb, W. L. 4May87 1 *Cinque Ports V. A. (E. Div. R. Art.)*
boutar, R., M.B. 21May87 1 *Forf. V. A. C.*
Brown, R., M.B. 21May87 5 *V. B. Durh. L. I.*
Shadwell, St. C. B. 3July87 1 *V. B. Essex R*
Bailey, T. C. 9July87 2 *Ches. V. E. C.*
Wrightson, R. B., M.D. 4Feb.88 1 *Norf. V.A. (E. Div. R. Art.)*
vD Jackson, W. F. M. 25Feb.88 1 *V. B. S. Staff. R.*
Fraser, C. L. 5May88 *Berw.-on-Tweed V. A. C.*
Jackson, J. A., M.B. 2June88 1 *V. B. North'd Fus.*
Jones, R. 27June88 *Mersey Div. Subm. Miners.*
Owen, W. G., M.B. 21July88 1 *Ches. & Carn. V. A. C.*
Hood, A., M.B. 4Aug.88 2 *Glam. V. A. C.*
Brown Robertson, J., M.B. 4Aug.88 4 *V. B. Arg. & Suth'd Highrs.*
Torrance, R. 22Aug.88 1 *Newc.-on-Tyne V.E. C.*
Woollett, S. W. 3Nov.88 1 *Norf. V.A. (E. Div. R. Art.)*
Evans, E. M.B. 17Nov88 1 *V. B. Welsh R.*
Mackness, G. O. C., M.B. 30Feb.89 *Tay Vol. Div. Sub. Min., R Eng.*
Mackay, W. B., M.B. 9Mar.89 1 *V.B. North'd. Fus.*
Monckton, W. 16Mar.89 1 *Glouc. V. A. C.*
Clark, S., M.D. 4May89 1 *Banff V. A. C.*
Nesbitt, G. 23June89 1 *Corn. V. A. (W. Div. R. Art.)*
Cosgrave, A. 13July89 9 *Lanc. V. A. C.*
Wrigley, R. 30July89 1 *Norf. V.A. (E. Div. R. Art.)*
Mann, H. W., M.B. 14Sept.89 *The Highl'd. V.A.*
Skinner, D. 14Sept.89 2 *V. B. K. O. Sco. Bord.*
Tickhurst, C. S. 14Sept.89 3 *V. B. Hamps. R.*

Digitized by Google

Volunteer Medical Staff.

Giles, W. B. 19Oct.89 1 *Hereford V.R.C.*
Oswald, D. B., M.B. 2 Dec.89 7 *V. B. Arg. & Suth'd. Highrs.*
Macdonald, W. B., M.B. 8Jan.90 1 *Haddington V. A.*
Williamson, G. M.B. 17Feb.90 1 *Aberdeen V. A. C.*
Donald, A. 8Feb.90 2 *V. B. Arg. & Suth'd. Highrs.*
Dickson, J. H., M.B. 5Apr.90 1 *Cumb. V. A.*
Barr, J. B., M.B. 19Apr.90 1 *V. B. Arg. & Suth'd. Highrs.*
Macdonald, J., M.B. 17May90 1 *V. B. Bord. R.*
Bangay, R., M.D. 19July90 1 *Dorset V. A. (8. Div. R. Art).*
Fisher, A. 6Sept.90 1 *V. B. L'pool R.*
Wilson, L., M.B. 2 3Oct.90 2 *V. B. K. O. Sco. Bord.*
Sturrock, J. F., M.B. 7Jan.91 1 *Forfar V. A.*
Haworth, E., M.B. 10Jan.91 3 *Lanc. V. A.*
Dewar, J., M.B. 14Mar.91 1 *V. B. Cam'n Highrs.*
Newton, R. A. 25Apr.91 1 *V. B. R. War. R.*
Tiplady, W. 29Apr.91 5 *V. B. R. Highrs.*
Brook, W. H. B., M.B. 30May91 1 *V. B. Linc. R.*
Fox, J. A. 13June91 1 *Cornwall V. A. (W. Div. R. Art)*
Sanders, H. 13June91 17 *Middx. V. R. C.*
Wilson, J. O., M.D. 4July91 4 *V. B. Gord. Highrs.*
Bell, B. D. C. 25July91 1 *Orkney V. A. C.*
Douty, E. H., M.B. 4Nov.91 3 *V. B. Suff. R.*
Maver, D., M.B. 4Nov.91 4 *V. B. Gord. Highrs.*
Goulston, A. 30Dec.91 1 *Devon V. A. (W. Div. R. Art.)*
Peddie, W. J., M.B. 30Jan.92 1 *Forfar V. A. C.*
Donald, H. C., M.B. 18Feb.92 2 *V. B. Arg. Suth'd. Highr*
McKie, N. J., M.B. 20Feb.92 *Galloway V. R. C.*
Compton, J. W., M.B. 27Feb.92 1 *Hamps. Vol. Eng.*
Hardwicke, W. R. R. 27Feb.92 1 *Middx. V. R. C.*
Wetwan, W. A. 28Mar.92 2 *V. B. E. York R.*
Morgan, W. P., M.B. 9Apr.92 1 *Sussex E. V. C.*
Williams, J. H. H. 9Apr.92 1 *V. B. Welsh R.*
McWatt, J., M.B. 18Apr.92 2 *V. B. K. O. Sco. Bord.*
Whiteford, J. H. G., M.B. 4May92 *Clyde Div. Subm. Miners R. Eng.*
O'Grady, W. F. 11May92 1 *V. B. Manch. R.*
Ward-Humphreys, G. H. 11June92 1 *Glouc. V. E. C.*
Davies, T. L. K. 27Aug.92 2 *V. B. R. W. Fus.*
Nicol, J., M.D. 8Sept.92 4 *V. B. Gord. Highrs.*
Whiteford, J. M. 17Sept.92 1 *Lanc. V. E. C.*
Macdonald, J., M.B. 8Oct.92 1 *V. B Cam'n Highrs.*
Mitchell, R., M.D. 19Nov.92 1 *V. B. Lan. Fus.*
Stuart, T. E. 26Nov.92 1 *Essex V. A. (E. Div. R. Art.)*
Cockill, W. B. 23Nov.92 2 *V. B. Bord. R.*
Soutter, J. 17Dec.92 2 *E. R. York V. A. (W. Div. R. Art.)*
Brodrick, C. C. 17Dec.92 2 *V. B. Devon R.*
Rose, W., M.B. 17Dec.92 13 *Middx. R. V. C.*
Boyd, A. J., M.D. 24Dec.92 1 *V. B. Bedf. R.*
Adair, T. S., M.B. 7Jan.93 1 *W. R. York. V. E. C.*
MacKenzie, R. P., M.B. 2 Jan 93 1 *Rhonn. Staff. V. A. C.*
Swanson, J., M.B. 21Jan.93 1 *V. B. High. L.I.*
Campbell, A., M.B. 21Jan.93 9 *Lanark V. R. C.*
Rogers, F. C. 28Jan.93 4 *V. B. Ches. R.*
Nesfield, S. 28Jan.93 5 *V. B. Manch. R.*
Banks, J., M.B. 4Feb.93 1 *Arg. & Bute V. A. C.*
Collum, A. T. 4Feb.93 18 *Middx. V. R. C.*
Lansdown, R. G. P., M.D. 18Feb.93 1 *Glouc. V. A. C.*
Vise, C., M.D. 25Feb.93 1 *V. B. R. W. Kent R.*
Chalmers, K., M.D. 4Mar.93 1 *Lanark. V. A. C*
Whyte, A., M.D. 11Mar.93 1 *V. B. S. Wales Bord.*
South, R. E. E. 18Mar.93 2 *V. B. Linc. R.*
Smith, J. T. 18Mar.93 8 *V. B. Lan. Fus.*
Sprott, W. J., M.D. 18Mar.93 1 *Notts. V. R. C.*
Laurie, C. R. 25Mar.93 1 *V. B. D. of Corn. L.I.*
Mackenzie, K. W. I. 25 Mar.93 5 *V. B. Hamps R.*
Goode, C. F. 8Apr.93 1 *Sussex V. A. (E. Div R. Art.)*
Algie, W. A. 8Apr.93 1 *Ayr & Gall V. A. C.*
Griffiths, W., M.D. 12Apr.93 4 *Middx. V. R. C.*
Dickson, T. H., M.B. 12Apr.93 12 *Middx. V. R. C.*
Lloyd-Roberts, J., M.D. 15Apr.93 6 *Lanc. V. A. C.*
Thomas, J. M. 15Apr.93 2 *Glouc. V. E. C.*
Lang, G. A., M.B. 22Apr.93 *Highland V. C.*
Mitchell W. G., M.D. 22Apr.93 5 *V. B. Gord. Highrs.*
Bourke, W. H., M.D. 6May93 1 *Middx. V. E. C.*
McConville, J. S., M.B. 6May93 3 *V. B High. L. I.*
Gemmell, J. E., M.B. 20May93 *Mersey Div. Subm Miners R. Eng.*
Dutch, H. 20May93 1 *Tower Hamlets V R.C.*
Thomas, D., M.D. 27May93 1 *V. B. S. Wales Bord.*
Challis, H. T. 27May93 4 *V. B. Essex R.*
Bradford, J. 3June93 9 *Lanark V. R. C.*
Reinhardt-Anderson G. 10June93 3 *V. B L'pool R.*
Cheatle, G. L. 10June93 8 *V. B. R. W. Kent R.*
Dickie, H., M.B. 17June93 1 *V. B. North'd Fus.*
Crawford, W. S. 17June93 1 *V. B. L'pool. R.*
Urquhart, D., M.B. 24June93 *Aberdeen Co. Vol. Med. S. C.*
Milligan, G. C., M.B. 5July93 3 *V. B. Sea. Highrs.*
Thomson, J. G. 29July93 1 *Ayr & Gall. V. A. C.*
Chambers, H. F. T. 29July93 1 *V. B Dorset R.*
Moxon, C. C. 29July93 2 *V. B. York. & Lanc. R.*
Thorne, A. M.B. 5Aug.93 1 *Cinq. Ports V. R. C.*
Warwick, J. L., M.B. 5Aug.93 1 *Tower Hamlets V. R. C.*
Snell, S. H., M.D. 13Aug.93 1 *Essex V. A. (E. Div. R. Art.)*
Nightingale, J., M.B. 12Aug 93 *W. R. York. (W. Div R. Art.)*
Copeman, S. M., M.D. 12Aug.93 2 *Lond. V. R. C.*
Stacey, J. H. 19Aug.93 1 *V. B. Norf. R.*
Hichst, J., M.D. 2Sept.93 2 *V. B. R. Sc. Fus*
Stevenson, T., M.B. 9Sept 93 2 *Linc. Vol. Art.*
Clark, R. L., M.B. 16Sept.93 1 *Cumb. V. A. C.*
Cornett, J. A. 4Oct.93 1 *Lanc. V. A C.*
McIntyre, G., M.B. 21Oct.93 4 *V. B. Sco. Rif.*
Wigmore, H. A. W. 11Nov.93 19 *Middx. V.*
Hannah, W. T., M.B. 18Nov.93 2 *V. B. Derby R.*
Wood T., M.B. 25Nov.93 5 *V. B. R. Scots.*
Meikle, A. J., M.B. 25Nov.93 5 *V. B. Arg. & Suth'd. Highrs.*
Croucher, A. H., M.D. 2Dec.93 1 *Sussex V. E. C.*
Anderson, H. K., M.B. 2Dec.93 4 *V. B. Suff. R.*
Doig, W., M.D. 9Dec.93 1 *Ros. & Selk. V. R. C.*
Forrest, T., M.B. 16Dec.93 3 *Lanark V. R. C.*
Simpson, J. P., M.D. 16Dec.93 1 *Tower Ham. V. R. C.*
Wiggins, C. H. 23Dec.93 2 *Cinque Ports V. A (W. Div R. Art)*
Shore, L. E., M.B. 6Jan 94 4 *V. B. Suff. R.*
Moir, J. M., M.D. 13Jan.94 *Highland V A*
Joyce, H. W. 13Jan.94 2 *V. B. E. Kent R.*
Eyton-Jones, J. A. 13Jan.94 1 *V. B. R. W. Fus.*
Lace, F. 3Feb.94 1 *V. B. Som. L. I.*
Roden, P. A. 3Feb.94 2 *V. B. Worc. R.*
Marriner, W. H. L., M.B. 3Feb.94 4 *V. B. Hamps. R.*
Lyon, A. B., M.B. 10Feb.94 1 *Banff V. A.*
Jackson, R. M.B. 1 Feb.94 2 *Lanc. V. E. C.*
Vickers, J. B. N. 10 Feb.94 2 *V. B. Norf. R.*
Adamson, R. O., M.B. 17Feb.94 1 *Lanark V. E. C.*
Simpson, J. B. M.D. 17Feb.94 1 *Suth'd V. E. C.*
Bradley, J. E. C., M.B. 17Feb.94 16 *Middx. V. R. C.*
Waring, H. J., M.B. 17Feb.94 *Lond. Co. Vol. Med. S. C.*
Boyd, C. M.B. 24Feb.94 8 *V. B. R. W Surr R.*
Marr, J., M.B. 24Feb.94 2 *V. B. K. O. Sco. Bord.*

Digitized by Google

Buss, H. D. 24Feb.94 *Lond. Co. Vol. Med. S. C.*

DuBoulay, H. H. 3Mar.94 1 *Dorset V. A. (S.Div.R.Art.)*

Gillespie, S. A.D., *M.B.* 3Mar.94 1 *Ayr & Galloway V. A.*

Clark, J. A., *M.B.* 3Mar.94 *Queen's R. N. R. Scots.*

Jones, W.W., *M.B.* 3Mar.94 3 *V. B. Welsh R.*

Artie, C. J., *M.B.* 3Mar 94 14 *Midd'x. V. R. C.*

Eddowes, A., *M.D.* 3Mar.94 24 *Midd'x. V. R. C.*

Lodge, S., *M.D.* 10Mar.94 2 *V. B. W. York R.*

Stevens, J. B. *M.B.* 17Mar.94 3 *V. B. Arg. & Suth'd. Highrs.*

Fletcher, G. R. J. 4Apr.94 22 *Midd'x. V. R. C.*

Hamel, J., *M.B.* 4Apr.94 1 *V. B. York & Lane. R.*

Ghlun, C. F. *M.B.* 7Apr.94 4 *V. B Devon R.*

Holt, T., *M.B.* 7Apr 94 *V. B. E. Lan. R.*

Bryett, L. T. *M.D.* 7Apr.94 3 *V. B. R. W. F.*

Richards, D. T., *M.D.* 18Apr.94 1 *Monmouth V. A. C.*

Mugford, S. A. 21Apr.94 2 *V. B. Essex R.*

Humphreys, *M.B.* 28Apr.94 6 *Lanc. V. A. (S.Div.R.Art.).*

Swinhoe, G. A. 28Apr.94 2 *V. B. Wilts. R.*

Dalby, A. W. *M.B.* 5May94 3 *V. B. Som. L. I.*

Elliot, S., *M.B.* 19May94 1 *Suthd. V. R. C.*

Hammond, T. 26May94 1 *Lanc. V. A. C.*

Beveridge, *M.B.* 26May94 3 *V. B. Durh. R. E.*

Reid, H. C. *M.B.* 26May94 *Glasgow Co. Vol. Med. S. C.*

Herschell, G., *M.D.* 2June94 22 *Middx. V. R. C.*

Cowan, J., *M.B.* 9June94 *Galloway V. R. C.*

Benson, T. 9June94 4 *V. B. Durh. L. I.*

Turner, J. G. 9June94 7 *Middx. V. R. C.*

Anderson, J. *M.B.* 9June94 *Glasgow Co., Vol. Med. S. C.*

Gabriel, W. *M.* 16June94 3 *V. B. W. Rid. R.*

Griffiths, W. A. 16June94 1 *V. B. Hamps. R.*

Collinson, H. A., *M.B.* 16June94 4 *V. B. Durh. L. I.*

Falkner, H. G. *M.D.* 23June94 1 *V. B. E. York. R.*

Mackay, J. *M.D.* 22June94 6 *V. B. R. Highrs.*

Murdoch, W., *M.D.* 7July94 3 *V. B K. O. Sco. Bord.*

James, W. E. 11July94 1 *Monmouth V. A. C.*

Solly, E., *M.B.* 21July94 1 *V. B. W. York R.*

Selby, T. J., *M.B.* 25July94 3 *V. B. Ches. R.*

Callender, E. M., *M.D.* 28July94 12 *Middx. V. R. C.*

Bowen, D. E. 1Aug 94 1 *Glamorgan V. A. C*

Harper, J., *M.D.* 1Aug.94 *London Co. Vol Med. Sc.*

Thomas, J. L. 15Aug.94 2 *Glam. V. A. C*

Robinson, H. *M.B.* 15Aug.94 2 *R. R York. V. A. (W. Div.R.Art.)*

Payne, W. A., *M.B.* 5Sept.94 1 *Devon. V. A. (W.Div.R.Art.)*

McNair, S. *M.B.* 3Oct.94 3 *V. B. Lan. Fus.*

Mariette, E. 10Oct.94 2 *V. B. Devon R.*

Grant-Mac. *M.B.* 24Oct 94 1 *Fife Lt. donald, A. Horse V. C.*

Morton, E., *M.D.* 24Oct.94 3 *N. B. Worc. R.*

Wreford, J. *M.D.* 7Nov.94 1 *North'd V. A. (W.Div.R.Art.)*

Barter. W., *M.D.* 7Nov.94 5 *M ddx. V. R. C.*

Livingstone, *M.D.* 7Nov.94 3 *V. B. Durh. L. I.*

Dickin, E. *M.D.* 14Nov.94 1 *V. B. North'n R.*

Ward, J. F. *M.B.* 21Nov.94 3 *Devon. V. A. (W. Div. R. A t.)*

Reid, E. 21Nov.94 3 *Glamorgan V. R. C.*

Dickson, G. W. 28 Nov.94 5 *V. B. R. Highrs.*

Little, W., *M.D.* 23Nov.94 1 *Dumbarton V. R. C.*

O'Hagan, J. J., *M.B.* 5Dec.94 5 *V. B. L'pool R.*

Coombe, R. S. *M.B.* 5Dec.94 1 *V. B Devon R.*

Ferguson, R. I., *M.B.* 5Dec.94 6 *V. B. R. Highrs.*

Middleton, J. *M.B.* 12Dec.94 3 *V. B. Gord. Highrs.*

Odell, R. *M.B.* 19Dec.94 1 *V. B. Bedf R.*

Langran, W. *M.D.* 2Jan.95 3 *V. B. Devon R.*

Laing, H. W., *M.D.* 9Jan.95 1 *Fifesh. V. A. C.*

Blakeney, H. 16Jan 95 1 *Worc. & Warw. V. R. C.*

MacLeroy, A. L. 16Jan.95 1 *Devon (W. Div. R. Art)*

Bond, W. A., *M.D.* 16Jan.95 2 *Lond. V. R. C.*

Halley, G., *M.B.* 23Jan.95 1 *Forf. V. A. C.*

Carruthers, D. A., *M.B.* 23Jan.95 1 *Forf. V. A. C.*

Job, H, P. 23Jan.95 4 *V. B. Derby R.*

Whait, J. R., *M.B.* 23Jan.95 *London Co. Vol. Med S. C.*

O'Connor, J. *M.B.* 23Jan.95 1 *V. B. Leic. R.*

David-on, S. *M.B.* 6Feb.95 4 *V. B. Gord. Highdrs.*

Gi-ey, J. C. *M.B.* 13Feb.95 4 *Lanc. V. A. C.*

Bone, D. J. *M.B.* 13Feb.95 5 *Lanc. V. A. C.*

Lunt, G. O. *M.B.* 13Feb.95 1 *Flintsh. V. R. C.*

Cox, L. F. 18Feb.95 1 *V. B. R. W. Fus*

Keiffenheim-Rackay, L. W. A., *M.D.* 27Feb.95 3 *Kent. V. A. C.*

Collett, H. O. 27Feb.95 1 *N. R. York. V.A. (W. Div. R. Art.)*

Macdonald, A., *M.B.* 27Feb.95 *Q. R. V. Brig. R. Scots.*

Ker, C. B., *M.B.* 27Feb.95 *Q. R. V. Brig. R. Scots.*

Paine, G. R. 27Feb.95 4 *V. B. Hamp R.*

Bowman, R. O. *M.D.* 6Mar 95 1 *V. B R. Lane. R.*

Young, J., *M.B.* 6Mar.95 1 *V. B. Glouc. R.*

Pirie, J., *M.B.* 13Mar.95 *Q. R. V. Brig. R. Scots.*

Rogers, J. S. *M.B.* 20Mar.95 1 *V. B. R. Highrs.*

Atkinson, J. 27Mar.95 2 *V. B Durh. L. I*

Brushfield, T. *M.D.* 24Apr.95 2 *V. B. E Surr. R.*

Hird, F. R. *M.B.* 24Apr.95 2 *V. B. E Surr. R.*

Spratly, E. H. W. 1May 95 1 *V. B. Ches. R.*

Lunn, P. T 1May95 2 *V. B. Glouc R.*

Penney, J. W. W., *M.B.* 4May95 1 *Arg & Bute V. A. C.*

Penney, D. J., *M.B.* 4May95 1 *Arg. & Bute V. A. C.*

Hackett, E. H. 4May95 1 *V. B. W. Rid. R.*

Jessop, J. W. 8May95 1 *V. B. Line. R.*

Howatson, C. W. *M.B.* 8May95 4 *V. B. K. Highrs.*

Dugu'd. W. R., jun., *M.B.* 8May95 6 *V. B. Gord. Highrs.*

Marnoch, J., *M.B.* 15May95 1 *Aberd. V. A. C.*

Evans, H. M., *M.D.* 22May95 1 *Norf. V. A. (E Div. R. Art.)*

Quick, J. 22May95 5 *V. B. Devon R.*

Jones, E. 22May95 21 *Middx V. R. C.*

Anderson, O. M., *M.B.* 29May95 1 *Kent V. A. (E.Div.R.Art.)*

Monro, D. K., *M.B.* 29May95 *Galloway V. R. C.*

Lyon, G., *M.B.* 12June93 6 *V. B. Gord. Highrs.*

Boden, J. E. J. 19June95 3 *Glam. V. R. C.*

Jones, A. L., *M.B.* 19June95 3 *Glam. V. R. C.*

Jacomb-Hood, C. J. 26June95 1 *V. B. R. Suss. R.*

Batt, C. D., *M.B.* 26June95 2 *V. B. Oxf L. I*

Ferguson, W. B., *M.D.* 3July95 1 *Glouc. V. R. C.*

Taylor, J., *M.D.* 3July95 6 *V. B. Gord. Highrs.*

Mahony, J. 10July95 6 *V. B. L'pool R.*

Allen, T. W. J. 17July95 1 *Linc. V. A. (W. Div. R. Art.)*

Grimoldby, G. H. 17July95 1 *Linc V. A. (W. Div R. Art.)*

Rich, M. R. 17July95 2 *Tower Hamlets V. R. C.*

Rudyard, H. A. 24July95 2 *V. B. Bedf. R.*

Turstall, A. C., *M.D.* 24July95 1 *Tower Hamlets V. R C.*

Tailer, G. A. 3Aug.95 3 *V. B. Shrops L. I.*

Buster, A. *M.B.* 7Aug.95 *Renf. & Dumbarton V. A. C.*

Duke, A., *M.B.* 7Aug.95 *Tynemouth V A (W. Div R Art)*

Ryan, R. W. F. 7Aug.95 16 *Middx. V. R. C.*

Boughton, L. F. 14Aug.95 1 *Corn. V. A. (W. Div R. Art.)*

Skinner, G. A. 14Aug.95 1 *Sussex V. A. C*

Kirby, J., *M.D.* 23Aug.95 4 *V. B. Suff. R.*

Bird, J. B., *M.B.* 4Sept.95 1 *Cumb. V. A. C.*

Robinson, J. 11Sept.95 1 *V. B. Worc. R.*

Milne, J. B., *M.B.* 18Sept.95 4 *W. R. Yorks (W. Div. R. Art)*

Blakeney-Hamp-be, J. F. 10Oct.95 1 *Ches. V. R C.*

Wright, R. B. 18Nov.95 1 *Ches. & Carn. V. A. C.*

Nuttall, A. P., *M.B.* 18Nov 95 1 *V. B. Lan. Fus.*

Carré, J. G., *M.D.* 18Nov.95 1 *Surr. V. R. C.*

Martin, G. 20Nov.95 1 *Cumb. V. A. C.*

Lloyd, T. E. 20Nov.95 4 *V. B S. Wales Bord.*

Butcher, W. *M.B* 27Nov.95 5 *Lanc. V. A. C.*

Gourley, H. *M.B.* 27 Nov.95 4 *Durh. (W. Div. R. Art)*

Digitized by Google

*VOLUNTEER MEDICAL STAFF CORPS.

Uniform—Blue. *Facings*—Black Velvet.

Honorary Commandant.

Hunter, Surg.-Gen. Sir ***W. G.***, M.D., K.C.M.G., Q.H.S. ret. Bo. Med. Estab. 12Sept.85

Home District, London Companies (5.) Hd. Qrs., London.

(*Calthorpe St., Gray's Inn Rd., W.C.*)

Commandant.

VDNorton, A. T., *p.s.* 3Mar.88

Surg.-Lt.-Col. 1Feb.89

Adjutant.

Robertson, G., *Quarter-Master, hon.capt., p.* 18June85

Company Officers. (15)

5Squire, J. E., *M.D.* (*in command*), *Surg.-Capt., p.* 18June85

3Raw, W. E. St. M. (*in command*), *Surg.-Capt., p.* 13June85

1Matthews, V. (*in command*), *Surg.-Capt. p.* 27Nov.86

5Dodd, H. W. (*in command*), *Surg.-Capt., p.* 20Dec.86

3Openshaw, T. H., *M.B., Surg.-Capt., p.s.* 14Jan.85

Woodhead, G. S., *M.D., Surg.-Capt., p.* 11Dec.86

Wering, H. J., *M.B., Surg.-Lt.* 17Feb 94

Buss, H. D., *Surg.-Lt., p.* 24Feb.94

Harper, J., *M.D., Surg.-Lt.* 1Aug 94

Whaite, J. R., *M.B. Surg.-Lt.* 28Jan.95

5Macleod, H. W. G., *m.B., Surg.-Capt.* 17Apr.95

Quarter-Masters. (5)

5Thomson, J. J., *p.* 20Nov.86

1Nixon, N. H., *hon. capt., p.* 4June87

5Glanfield, G. R., *p.* 2Feb.89

Bennett, J. W., *p.* 30Feb.89

Pilling, W. 7Nov.94

Scottish District, Edinburgh Company (1.) Hd. Qrs., Edinburgh.

Company Officers. (3)

Hepburn, D., *M.D.* (*in command*), *Surg.-Capt., p.* 22May86

Wallace, D., *M.B., Surg.-Capt., p.* 21Feb.91

Quarter-Master. (1)

Bashford, W. T., *p.* 26Nov.87

Woolwich District, Woolwich Company (1.) Hd. Qrs. Woolwich.

Company Officers. (3)

Stephenson, E. L., *M.B.* (*in command*), *Surg.-Capt., p.* 22Aug.86

Hartt, C. H., *Surg.-Capt., p.* 22May86

Greenway, A. S., *M.D., Surg.-Capt., p.* 10Mar.94

Haynes, P. O., *Surg.-Capt., p.* 15May95

Quarter-Master. (1)

Norman, H. J., *p.* 21Nov.91

North Western District, Manchester Companies (2.) Hd. Qrs., Manchester.

Company Officers. (6)

VDBrockwell, W. H. B. (*in command*), *Surg.-Capt., p.* 14May87

Coates, W., *Surg.-Capt., p.* 11June87

Renshaw, I. J. E., *Surg.-Capt., p.* 29Aug.94

Fairclough, J. J. K., *M.D., Surg.-Capt., p.* 12Sept.94

Mann, J. B., *Surg.-Capt., p.* 1May95

Quarter-Masters. (2)

Howell, B. R., *hon. capt., p.* 22Oct.87

Dickinson, W. F., *p.* 7June90

Acting Chaplain.

Kelly, *Rev. Canon* J. D., *M.A.* 21Sept.89

Thames District, Maidstone Company (1.) Hd. Qrs., Maidstone.

Company Officers. (3)

Barham, H. F. H. (*in command*), *Surg.-Capt., p.* 3Apr.87

Oliver, C. P., *M.B., Surg.-Capt., p.* 27June91

Quarter-Master. (1)

Saveall, W. J., *p.* 3May90

Acting Chaplain.

Watson, *Rev.* H. A., *M.A.* 22Nov.90

North Eastern District, Leeds Company (1.) Hd. Qrs., Leeds.

Company Officers. (3)

Birch, de B., *M.D.* (*in command*), *Surg.-Capt., p.s.* 28Apr.88

Quarter-Master. (1)

Gardner, W., *p.* 5Mar.92

Scottish District, Aberdeen Company (1) Hd. Qrs., Aberdeen.

Company Officers. (3)

MacGregor A., *M.D.* (*in command*), *Surg.-Capt., p.* 8Aug.91

Booth, J. MacK., *M.D., Surg.-Capt., p.* 8Aug.91

Riddell, J. S., *M.B., Surg.-Capt., p.* 8Aug.91

Urquhart, C. T. D., *M.B., Surg.-Lt., p.* 24June93

Quarter-Master. (1)

De Lessert, A. A., *p.* 8June89

Acting Chaplain.

Smith, *Rev.* J., *M.A., B.D.* 8June89

Eastern District, Norwich Company (1.) Hd. Qrs., Norwich.

Company Officers. (3)

Richardson, T. W. (*in command*), *Surg.-Maj., p.s.* 12Apr.90

2June94

Quarter Master.

Acting Chaplain.

Pelham Burn, *Rev.* W., *M.A.* 10Dec.92

Scottish District, Glasgow Companies (2.) Hd. Qrs., Glasgow.

Company Officers.

Beatson, G. T., *M.D.* (*in command*), *Surg.-Capt., p.* 23June94

McGregor Robertson, J., *M.B., Surg.-Capt., p.* 11July94

Somerville, W. F., *M.D., Surg.-Capt., p.* 11July94

Moyes, A., *M.B., Surg.-Capt., p.* 11July94

Graham, J. G., *M.B., Surg.-Capt., p.* 14Nov.94

Reid, H. C., *M.B., Surg.-Lt., p.* 26May94

Anderson, J. B. M., *M.B., Surg.-Lt.* 9June94

Quarter-Masters.

Kidston, W. *p.* 17Oct.91

Bell, T. K., *M.B.* 12Dec.94

Companies of Volunteer Medical Staff Corps are attached to the Company of the Medical Staff Corps serving in same District.

Digitized by Google

INDIAN MEDICAL SERVICE.

BENGAL.

Surgeon-Major-General.

Cleghorn, J., *M.D.* [R] 29 mar.95
Harvey, R., *M.D.*, *D.S.O.* [R] 1Apr.95

Surgeon-Colonels.

Spencer, L. D., *M.D.*, *C.B.* 24Oct.92
Thomson, G., *M.B.* 1Apr.93
Ross, G. C. 1Jan.94
Warburton, W. P., *M.D.* 17Jan.94
Raye, D. O'C., *M.D.* 2Apr.94
Stephen, A., *M.S.* 19May94
Newman, J. H., *M.D.* 29Mar 95
Carmichael, J. C. G., *M.D.* 29Mar.96

Brigade Surgeon-Lieut.-Colonels.

Fleming, J. M., *M.D.* 6Aug.87
27July89
Cullen, P., *M.D.* 18Apr.88
27July79
King, G., *M.B.*, *C.I.E.* 2Apr.89
2Oct.85
Purves, H. B. 16June89
3Oct.85
Massy, G. 22Mar.90
3Oct.85
Jameson, R., *M.D.* 1Mar.91
3Oct.85
Finden, W. 2Nov 91
1Oct.85
ffrench-Mullen, T., *M.D.* 2Sept.91
1Oct.86
Lethbridge, A. S., *M.D.*, *C.S.I.* 9Apr.92
30Sept.87
Cunningham, D. D., *M.B.*, *C.I.E.* 24Oct.93
1Apr.88
Hutcheson, G., *M.D.* 27June93
1Oct.88
Sanders, R. C., *M.D.* 4Oct.93
1Apr.89
Franklin, R. 1Jan.94
1Apr.89
Davis, G. McB., *M.D.*; *D.S.O.* 17Jan.94
1Apr.89
Nicholson, F. C. 1Apr.94
1Oct.89
Hendley, T. H., *C.I.E.* 3Apr.94
1Oct.89
Johnstone, H., *M.D.* 19May94
30Sept.87
Gregg, W. H. 20June94
1Oct.89
Seaman, A. B. 23Oct.94
1Oct.89
Smyth, F. A. 13Jan.95
1Oct.89
Calthrop, C. W. 29Mar.95
Roe, W. A. C. 29Mar.95
Meadows, C. J. W. 1Apr.95
1Oct.89

Surgeon-Lieut.-Colonels.

Evers, B., *M.D.* 1Apr.88
Gupta, K. P. 1Apr.89
Courtney, W. M. 1Oct.89
Martin, D. N., *M.D.* 1Oct.89
Deane, A., *M.D.* 1Oct.89
Murray, W. F. 1Oct.89
M'Connell, J. F. P. 1Apr.90
O'Brien, J., *M.D.* 1Apr.90
Crombie, A., *M.D.* 30Mar.92
Murphy, W. R., *D.S.O.* 30Mar.92
Joubert, C. H. 30Mar.92
Russell, E. G. 30Mar.92
Scully, J. 30Mar.92
Hall, G. C. 30Mar.92
Reid, A. S. 30Mar.92
Fasken, W. A. D., *M.D.* 30Mar.92
Lawrie, E. 30Mar.92
Zorab, J. M. 30Mar.92
Dutt, B. L., *M.D.* 30Mar.92
Bookey, J. T. B. 30Mar.92
Young, J. 30Mar.92
Duke, J. 30Mar.92
McConaghey, J., *M.D.* 3 Mar.92
Palmer, E. 30Mar.92
Williams, A. H. 30Mar.92
Holmes, R. A. K., *M.D.* 30Mar.92
Moriarty, M. D. 1Oct.92
Price, G., *M.D.* 1Oct.92
Bovill, E. 1Oct.92
O'Brien, B., *M.D.* 1Oct.92
Ahmed, Z. A., *M.D.* 1Oct.92
Griffiths, W. E. 1Oct.92
Wilkie, D. 1Apr.93
Macdonald, D. P., *M.D.* 1Apr.93
Baker, O. 1Apr.93
Wright, F. W., *D.S.O.* 1Apr.93
Willcocks, A. J., *M.D.* 30Sept.93
McKay, H. K. 30Sept.93
Swaine, F. R., *M.D.* 30Sept.93
Browne, S. H., *M.D.* 31Mar.94
Mair, E. 31Mar.94
Armstrong, J. 31Mar.94
Fullerton, J. C. 31Mar.94
Warden, C. J. H. 31Mar.94
Stoker, R. N. 30Sept.94
Bomford, G., *M.D.* 30Sept.94
McCartie, C. J., *M.D.* 30Sept.94
Ranking, G. S. A. 31Mar.95
Murray, R. D. 31Mar.95
Comins, D. W. D. 31Mar.95
O'Connor, P. F. 31Mar.95
Moran, J., *M.D.* 31Mar.95
Simmonds, W. A. 31Mar.95
Macrae, R. 31Mar.95
Bate, T. E. L. 31Mar.95
Borah, S. 31Mar.95

Surgeon-Majors.

Weir, P. A. 30Sept.87
Freyer, P. J., *M.D.* 30Sept.87
Haig, P. de H. 30Sept.87
Lewtas, J., *M.D.* 30Sept.87
O'Neill, J., *M.D.* 30Sept.87
Tomes, A. 31Mar.88
Mawson, W. A. 31Mar.88
Dantra, S. H., *M.D.* 31Mar.88
Hamilton, H., *M.D.* 31Mar.88
Doyle, B. 31Mar.88
Cobb, R. 31Mar.88
Stephens, A. E. B. 31Mar.88
Cadge, W. H. 31Mar.88
Moorhead, J., *M.D.* 30Sept.88
Owen, C. W., *C.M.G.*, *C.I.E.* 30Sept.88
Griffiths, G. S. 30Sept.88
Owen, W., *M.D.* 31Mar.89
Conry, W. 31Mar.89
Kellie, G. J. 31Mar.89
Basú, D. 31Mar.89
Mackenzie, A. W. 31Mar.89
Mullane, J., *M.D.* 31Mar.89
ffrench-Mullen, D., *M.D.* 31Mar.89
Nelis, J. A. 31Mar.89
Crofts, A. M. 31Mar.89
Crofts, J., *M.D.* 31Mar.89
Coates, W., *M.D.* 31Mar.89
Beatson, C. H. 16May89
Thomson, S. J. 1Oct.89
Campbell, R. N. 1Oct.89
Brander, E. S. 1Oct.89
Chatterjee, F. C. 1Oct.89
Emerson, G. A. 1Oct.89
ffrench-Mullen, J., *M.D.* 30Mar.90
Cretin, E. 30Mar.90
Duncan, A., *M.D.* 30Mar.90
Nicholson, G. F., *M.D.* 30Mar.90
Bigger, S. F. 30Mar.90
Robertson, *Sir* G. S., *K.C.S.I.* 30Mar.90
Nixon, G. M. 30Mar.90
Sweeny, T. H. 30Sept.90
Barry, D. F., *M.D.* 30Sept.90
Harris, G. F. A. 30Sept.90
Anderson, J. 30Sept.90
Bamber, C. J. 30Sept.90
O'Dwyer, M. 30Sept.90
Perry, F. F. 31Mar.91
Little, S., *M.D.* 31Mar.91
Gimlette, G. H. D., *M.D.* 31Mar.91
Hunter, C. B. 31Mar.91
Smith, J. C. C. 31Mar.91
Dennys, G. W. P. 31Oct.91
Macnamara, J. W. U. 31Oct.91
Sykes, J. 31Oct.91
Tuohy, J. F., *M.D.* 31Oct.91
Lukis, C. P. 31Mar.92
Whitwell, R. R. H. 31Mar.92
Waddell, L. A. 31Mar.92
Money-Shewan, G. 31Mar.92
Spencer, D. B. 31Mar.92
Clarke, J., *M.D.* 31Mar.92
Vaid, C. C. 31Mar.92
Pank, P. D. 31Mar.92
Mulroney, T. R., *M.D.* 31Mar.92
Macdonald, T. R. 31Mar.92
Giles, G. M. J. 2Oct.92
Sedgefield, A. R. W. 2Oct.92
Dobson, E. F. H. 2Oct.92
Shearer, J. 2Oct.92
Hassan, S. 2Oct.92
Banerji, H. C. 2Oct.92
Nandi, S. C. 2Oct.92
Peck, F. S. 2Oct.92
Hawkins, F. D. C. 2Apr.93
Cunningham, J. A., *M.D.* 2Apr.93
Hudson, H. C. 2Apr.93
Silcock, A. 2Apr.93
Mullane, P., *M.D.* 2Apr.93
Rodgers, J. W. 2Apr.93
Maclaren, J. P 2Apr.93
Young, L. T., *M.D.* 1Oct.93
Gibbons, J. B. 1Oct.93
Grant, D. St. J. D. 1Oct.93
Crawford, D. G 1Oct.93
Charles, R. H., *M.D.* 1Apr.94
Duncan, G. 1Apr.94
Sykes, W. A., *D.S.O.* 1Apr 94
Leahy, A. W. D., *M.D.* 30Sept.94
Weir, R. R. 30Sept.94
Jameson, G. 31Mar.95

Surgeon-Captains.

Pratt, J. J. 29Sept.88
Shore, E., *M.D.* 29Sept.92
Walsh, J. H. T. 1Apr.84
Hendley, H. 1Apr.84

Digitized by Google

Indian Medical Service.

Fink, G. H. 1Apr.84
Banatvala, H. E. 1Apr.84
Alpin, W. G. P. 1Apr.84
Leslie, J. T. W. 1Oct.84
Prain, D. 1Oct.84
Bown, A. T. 1Oct.84
Mukerji, U. N. 1Oct.84
Price, W. L. 1Oct.84
Drury, F. J. 1Apr.85
Dyson, H. J. 1Apr.85
Rogers, F. A., *D.S.O.* 1Apr.85
Carroll, E. R. W. C. 1Apr.85
Woolbert, H. R. 1Oct.85
Baker, G. H. 1Oct.85
Grainger, T., *M.D.* 1Oct.85
Adie, J. R. 1Oct.85
Younan, A. C. 1Oct.85
Alcock, A. W. 1Oct.87
Cadell, J. M. 1Oct.86
Thorold, W. G. 1Apr.86
Hehir, P. 1Apr.86
Pisani, L. J. 1Apr.86
Basu, B. K. 1Apr.86
Sinha, N. P. 1Apr.86
Edwards, W. R. 1Apr.86
Mactaggart, C. 1Apr.86
Evans, J. F. 1Apr.86
Bell, G. J. H. 1Apr.86
Daly, J. T. 1Apr.86
Fooks, H. 1Apr.86

Hudson, E. 1Apr.86

Dawson, A. W. 1Apr.86
Robinson, W. H. B. 1Apr.86
Macnamara, R. J., *M.D.* 30Sept.86

Pilgrim, H. W. 30Sept.86

French, G. B. 30Sept.86
Thomson, F. W. 30Sept.86
Brown, E. H. 30Sept.86
Bensley, C. N. 30Sept.86
Henderson, S. H. 30Sept.86
Scotland, D. W. 30Sept.86
Green, C. R. M. 30Sept.86
Sellick, J. H. 30Sept.86
Hare, E. C. 30Sept.86
Clarkson, F. C. 30Sept.86
Jordan, J. G. 30Sept.86
Morris, H. M. 30Sept.86
Russell, A. B. P. 30Sept.86
Morwood, J., *M.D.* 30Sept.86
Hall, E. A. W. 30Sept.86

Elliot, W. H. W. 31Mar.87
Murray, J. 31Mar.87
Clark, W. R. 31Mar.87
Braide, G. F. W. 31Mar.87
Marks, B. J. 31Mar.87
Sunder, C. E. 31Mar.87
Ker, M. A. 31Mar.87
Buchanan, A. 31Mar.87
Fischer, L. G. 31Mar.87
Vost, W. 31Mar.87
Garvie, J. 31Mar.87
Gilbert, C. E. L. 31Mar.87
Manifold, C. C. 31Mar.87
Irvine, G. B. 31Mar.87
Roberts, A. E. 1Oct.87
Davidson, D. M. 1Oct.87
Maynard, F. P. 1Oct.87
Lamont, J. C. 1Oct.87
Nott, A. H. 1Oct.87
Coleman, A. 1Oct.87
White, W. W., *M.D.* 1Oct.87
Lane, D. T., *M.D.* 1Oct.87
Macwatt, R. C. 1Oct.87
Woodwright, W. H. E. 1Oct.87
Buchanan, W. J. 1Oct.87
Close, J. K., *M.D.* 1Oct.87
Marshall, D. G. 31Mar.88
Moir, D. M. 31Mar.88
V.C. Whitchurch, H. F. 31Mar.88

Roberts, J. R. 31Mar.88
Gee, F. W. 31Mar.88
Prasad, K. 31Mar.88
O'Gorman, P. W. 31Mar.88
Gray, W. H. 31Mar.88
Mould, G. T. 31Mar.88
Drake-Brockman, H. E. 30Sept.88

Lane, W. B. 30Sept.88
Lumsden, P. J. 30Sept.88
Ozzard F. R. 30Mar.89
Anderson, A. R. S. 30Mar.89
Calvert, J. T. 30Mar.89
Jennings, E. 30Mar.89
Hendley, A. G. 30Mar.89
Melville, H. B. 30Sept.89
Vaughan, J. C. S. 30Sept.89
Duke, A. L. 30Sept.89
White, J. C. 30Sept.89
Klphick, H. W. 30Sept.89
Bedford, C. H. 30Sept.89
Macnab, A. J. 31Mar.90

Smith, H., *M.D.* 31Mar.90
Luard, H. R. 31Mar.90
Wimberley, C. N.C. 31Mar.90
Hore, E. W. 31Mar.90
Crawford, J. M. 31Jan.91
Wolfe, J. W. 31Jan.91
Singh, B. J. 31Jan.91
Barber, H. R. C. 31Jan.91
James, C. H. 31Jan.91
O'Kinealy, F. 31Jan.91
Cassidy, C. C. 31Jan.91
Buist-Sparks, A. W. T. 31Jan.91

Burton-Brown, F. H. 28July91
Deare, B. H. 28July91
Oldham, B. C. 28July91
Bird, R., *M.D.* 28July91
Smith, S. B. 28July91
Henvey, W. 28July91
Lumsden, J. S. S. 28July91
Frost, G. H. 28July91
Wilkinson, E. 28July91
Ewens, G. F. W., *M.D.* 28July91
Duer, C. 28July91
Wood, H. S. 28July91
Seton, B. G. 30Jan.92
Hale, P. B. 27July95
Fullerton, T. W. A. 27July95
Maddox, R. S. 27July95
Hugo, E. V., *M.D.* 27July95
Melville, H. G. 27July95
Hubbard, A. O. 27July95
Scott, C. G. R. 27July95
Smith, H. A. 27July95
Green, D. R. 27July95
Smith, G. Mc.I. C. 27July95
Earle, H. M. 27July95
Hulbert, J. G. 27July95

Surgeon-Lieutenants.

Milne, C. 30Jan.93
Drake-Brockman, V. G. 30Jan.93
Young, W. 30Jan.93
Bourke, J. J. 30Jan.93
Hunter, G. Y. C. 30Jan.93
Chatterton, B. B. 30Jan.93
Prall, C. B. 30Jan.93
Williams, C. E. 30Jan.93
MacLeod, J. N. 30Jan.93
Ogilvie, W. H. 30Jan.93
Langston, T. A. O. 30Jan.93

Heard, R. 30Jan.93
Parry, E. B. 30Jan.93
Orr, W. H. 30Jan.93
More, P. St. C. 30Jan.93
Stevens, C. R. 29July93
Barry, C. C. S. 29July93
Rogers, L. 29July93
Newman, E. A. R. 29July93

Birdwood, G. T. 29July93
Gould, J. 29July93
Turner, B. G. 29July93
Davidson J. 29July93
Mulvany, J. 29July93

Lamb, G. 29Jan.94
Burden, H. 29Jan.94
Fisher, J. 29Jan.94
Peck, E. S 29Jan.94
Evans, C. H. 29Jan.94
Harriss, S. A. 29Jan.94
MacLeod, E. C. 29Jan.94
Thomson, C. 29Jan.94
Ram ay, G. 28July94
Sutherland, D. W. 28July94
Selby, W. 28July94
Granger, T. A. 28July94

Bamfield, H. J. K. 28July94
Grant J. W. 28July94
Moorhead, A. H. 28July94
Hayward, W. D. 28July94

Russell. A. W F. 28July94
Scott-Moncrieff, W. E. 28July94

Milne, C. J. 29Jan.95

Stevens, A. F. 29Jan.95

Bensley, C. H. 29Jan.95

Watling, F. H. 29Jan.95

McMillan, J. D 29Jan.95

Gwyther, A. 29Jan.95

Morgan, E. J. 29Jan.95

Ward, A. E. J. 29Jan.95

Carr, W. 29Jan.95

Hamilton, J. A. 29Jan.95
Stephenson, J. 29July95
Windsor, F. N. 29July95
Turnbull, W. B. 29July95
Waters, E. E. 29July95
Leverton, A. 29July95
Chapman, P. F. 29July95

MADRAS.

Surgeon-Major-General.

Sibthorpe, C. 18May94
McVittie, C. E. 1Apr95

Surgeon-Colonels.

Hunt, S. B. 1Mar93
Bateman, D. F. 1July93

Brigade-Surgeon-Lieut.-Colonels.

McGann, T. J. 25July90

Hazlett, H. J. 1Apr.87
7Mar.91
1Apr.87

Blenkinsop, F. H. 28May92
1Oct.88

Price, W., *M.D.* 1Mar.93
1Apr.89

Sinclair, D. 18May93
1Oct.89

North, J. 1July95
1Oct.89

Fawcett, E. 4Apr.94
1Oct.89

Surgeon-Lieut.-Colonels.

Mookerjee, P. N. 1Apr.88

Fitzpatrick, J. F., *M.D.* 1Apr.88

Backhouse, J. 1Apr.89

Cook, H. D. 1Apr.90

Branfoot, A. M. 30Mar.92

Johnson, W. E., *M.D.* 30Mar.92

Dobie, S. L. 30Mar.92

Bevan, G. F. 30Mar.92

Dobson, A. F. 30Mar.92

Little, C., *M.D.* 30Mar.92

Mayne, T. 30Mar.92

Rogers-Harrison, A. N. 1Oct.92

Esmonde-White, H. Fitz L. P. F. 1Oct.92

Browne, W. R., *M.D.* 1Apr.93

Leapingwell, A. H. 1Apr.93

Allison, H., *M.D.* 30Sept.93

Wilkins, T. J. H. 30Sept.93

Benson, P. H., *M.B.* 31Mar.94

Lancaster, J., *M.B.* 31Mar.94

King, W. G., *M.B.* 31Mar.94

O'Hara, W. 30Sept.94

Thomas, G. T. 31Mar.95

Sturmer, A. J. 31Mar.95

Adams, A., *M.D.* 31Mar.95

Surgeon-Majors.

Ferrand, E. 30Sept.87

Pedroza, F. H. 30Sept.87

Maitland, J., *M.D.* 31Mar.88

Walker, G. L., *M.D.* 31Mar.88

Swaine, C. L. 31Mar.88

Smith, M. H. 31Mar.88

Lee, W. A. 30Sept.88

Eyre, M. S. 30Sept.88

Nailer, H. A. F. 31Mar.89

Chatterjie, N. 31Mar.89

Bennett, C. H., *M.D.* 1Oct.89

Thornhill, W. H., *M.D.* 1Oct.89

Reporter, M. E. 1Oct.89

Pope, T. H. 30Mar.90

Pemberton, R. 30Mar.90

Warlikar D. P. 30Mar.90

Moran, J. J., *M.D.* 30Mar.90

Smith, F. C. 30Mar.90

Quayle, W. A., *M.D.* 30Mar.90

Armstrong, H. 30Mar.90

Mullins, C., *M.D.* 30Sept 90

Damia, E. M. 30Sept.90

Cairuthers, H. St. C. 30Sept.90

Thomas, W. F. 31Mar.91

Wortabet, H. G. L., *M.D.* 31Mar.91

Frenchman, E. P. 31Mar.91

James, R. 31Mar.91

Sarkies, S. G. 31Mar.91

Bain, D. S. E. 31Mar.91

Marsden, J. C. 31Oct.91

Reeves, F. C. 31Oct.91

Poynder, J. L. 31Oct.91

Hoey, J. 31Oct.91

Dymott, D. F. 31Mar.92

Cama, R. H. 31Mar.92

Browning, W. B. 31Mar.92

Henderson, C. 31Mar.92

Divecha, F. R. 31Mar.92

Thompson, C. M. 31Mar.92

Rundle, C. S. 31Mar.92

Evans, J. W. 31Mar.92

Van Geyzel, J. L., *M.D.* 30Oct.92

Digitized by Google

Indian Medical Service.

Harington, H. N. V. 2Oct.92
McKee, G. M. E. 2Oct.92
Sanjana, K. C. 2Oct.92
Hakim, H. M. 2Oct.92
Burton, J. A. 2Oct.92
Doyle, F. J. 2Oct.92
Kelawala, M. J. 2Oct.92
Kharegat, M. P. 2Oct.92
Newland, A. G. E. 2Apr.93
Patch, A. T. L. 2Apr.93
Ross, R. 2Apr.93
Adams, C. 2Apr.93
Kanga, J. K. 2Apr.93
O'Hara, A. J. 2Apr.93
Da Costa, E. R. 2Apr.93
Roe, R. B. 1Oct.93
Smyth, J., *M.D.* 1Oct.93
Greany, H., *M.D.* 1Oct.93
Youngerman, E. P. 1Oct.93
Reilly, E. W. 1Apr.94
Scott, J. 1Apr.94
Davis, R. E. S. 30Sept.94
Neilson, W. H. 30Sept.94
Evans, A. O. 31Mar.95

Surgeon-Captains.

Bannerman, W. B. 29Sept.83
Thomson, H. 29Sept.83
Hall, G. C. 30Sept.86
Castor, R. H. 30Sept.86
Maidment, F. G. 30Sept.86
Doyle, I. P., *D.S.O.* 30Sept.86
Crawford, F. J., *M.D.* 31Mar.87
Simpson, D. 31Mar.87
Robertson, R. 31Mar.87
Moore, T. C. 31Mar.87

Dewes, F. J. 1Oct.87
Pinto, J. O. 1Oct.87
Strickland, P. C. H. 1Oct.87
Stewart, T. W. 1Oct.87
Grant, A. E. 31Mar.88
Pereira, F. C. 31Mar.88
Williams, C. L. 30Sept.89
Vickers, W. C. 30Sept.89
Sutherland, W. D. 31Mar.90
Carr-White, P. 31Mar.90
Wright, E. H. 31Mar.90
Molesworth, W. 31Mar.90
Fearnside, C. F. 31Mar.90
Johnston, C. A. 31Mar.90
Giffard, G. G. 31Mar.90
Entrican, J., *M.D.* 28July91
Pridmore, W. G. 28July91
Donovan, C., *M.D.* 28July91
Penny, J. 28July91
Graves, D. H. McD. 28July91
Dallas, S. A. C. 28July91
Falk, C. H. L. 28July91

Elliot, R. H. 30Jan.95
Mitter, R. K. 30Jan.95
Armstrong, W. E. A. 30Jan.95
Gabbett, P. C. 27July95
Macrae, J. L. 27July95

Surgeon-Lieutenants.

Bidie, G. 30Jan.93
Morton, J. P. 30Jan.93
Sharman, E. H. 29July93
Stodart, T. 29July93
Nauth, B 29July93
Foulkes, T. H. 29July93
Berry, A. E. 29Jan.94
Fraser, H. St. J. 29Jan.94
Pearce, C. R. 28July94
Watt, F. 29Jan.95
Mathew, C. M. 29Jan.95
Blenkinsop, F. L. 29July95
Moore, A. 29July95
Illington, E. M. 29July95
Watson, T. E. 29July95
Webster, C. G. 29July95

BOMBAY.

Surgeon-Major-General.

Turnbull, P. S., *M.D.* [R] 26Feb.93

Surgeon-Colonels.

Cook, H., *M.D.* 18Sept.90
Hughes, D. E., *M.D.* 15Sept.92
Bowman, R. 26Feb.93
Banks, S. O'B. 18Sept.95

Brigade-Surgeon-Lieut.-Colonels.

Maconachie, G. A., *M.D.* 1May90
1Apr.87
Bainbridge, G. 18Sept.90
1Apr.87
Arnott, J., *M.D.* 30Apr.91
1Apr.87
Hay, G. W. R., *M.D.* 8Dec.92
1Apr.88
Peters, C. T. 26Feb.93
1Apr.89
MacRury, C. W. 12Apr.93
1Apr.89
Salaman, S. M., *M.D.* 7May94

Surgeon-Lieut.-Colonels.

Halliday, S. B. 1Apr.87
Jayakar, A. S. G. 30Sept.87
Barker, F. C., *M.D.* 1Oct.89
Caldecott, R. 1Oct.89
Watters, G. 1Oct.89
M'Conaghy, W., *M.D.* 1Oct.89
Weir, T. 1Apr.90
Bartholomeusz, M. L. 30Sept.93
Wilkins, J. S., *D.S.O.* 31Mar.94
Barren, W. A. 31Mar.94
Parakh, D. N. 30Sept.94
Dane, A. H. C., *M.D.* 31Mar.95
Greany, J. P., *M.D.* 31Mar.95
McCloghry, J. 31Mar.95

Surgeon-Majors.

Clarkson, J. W. 30Sept.87
Parker, J., *M.D.* 30Sept.87
Macgregor, J., *M.D.* 31Mar.88

Stewart, A. K. 31Mar.88
Henderson, W. G. H. 31Mar.88
Dalal, K. A. 31Mar.88
Boyd, H. W. B. 31Mar.88
Channer, O. H. 30Sept.88
Young, E. W. 30Sept.88
McCalman, H., *M.D.* 30Sept.88
Hatch, W. K. 31Mar.89
Masani, H. D. 31Mar.89
Kirtikar, K. R. 31Mar.89
Manser, R. 1Oct.89
Adey, H. 1Oct.89
Street, A. W. F., *D.S.O.* 1Oct.89
Jervis, H. P. 1Oct.89
Davidson, D. C. 1Oct.89
Peacocke, J. C. H. 1Oct.89
Nariman, K. S. 1Oct.89
Sargent, A. F. 1Oct.89
Monks, C. 30Mar.90
Damania, P. J. 30Mar.90
Bull, G. H., *M.D.* 30Mar.90
MacCartie, F. F. 30Mar.90
Lowdell, C. G. W. 30Sept.90
Briggs, H. B. 30Sept.90
Carson, W. P. 30Sept.90
Faulkner, A. S. 30Sept.90
Willis, C. F., *M.D.* 31Oct.91
Dimmock, H. F. 31Mar.93
Maitland, C. B. 31Mar.93
Ferguson, A. F. 2Oct.92
Mistri, K. H. 2Oct.92
Fooks, G. E. 2Oct.92
Anderson, J. W. T. 2Oct.92
Milne, A. 2Apr.93
Baker, R. J., *M.D.* 2Apr.93
Corkery, W. A. 2Apr.93
Braganza, M. B. 2Apr.93
Avetoom, S. T. 2Apr.93
Stevenson, H. W. 1Apr.93
Lyons, R. W. S., *M.D.* 1Apr.94
Barry, J. P. 1Apr.94
Anderson, A. V. 1Apr.94
Burke, W. H. 30Sept.94
M'Crimmin, J. 30Sept.94
Collie, M. A. T. 31Mar.95
Quicke, W. H. 31Mar.95

Surgeon-Captains.

Sarkies, C. J. 29Sept.83
Grayfoot, B. B. 30Sept.86
Dyson, T. E. 30Sept.86
Meyer, C. H. L. 31Mar.87
Childe, L. F. 31Mar.87
Herbert, H. 31Mar.87
Barry, T. D. C. 31Mar.87
Jones, J. L. T. 1Oct.87
Jennings, W. 1Oct.87
Hoiel, J. G. 31Mar.88
Arnim, H. C. L. 31Mar.88
Thomson, G. S. 31Mar.88
Prall, S. E. 29Sept 88
Ricketts, W. S. P. 30Mar.89
Moore, C. M. 30Mar.89
Jenney, G. W. 30Mar.89
Hudson, C. T. 30Mar.89
Smith, J. B. 30Sept.89
Cleveland, H. F. 30Sept.89
Shaw, T. W. 30Sept.89
Jackson, J. 31Mar.90
Street, A. 31Mar.90
Heath, A. J. 31Mar.90
Jameson, J. B. 31Mar.90
Whitcombe, E. G. R. 31Jan.91
Basu, B. D. 31Jan.91
Irvine, T. W. 28July91
Sprague, W. C., *M.D.* 30Jan.95
Swinton, F. E. 27July95
Burnett, S. H. 27July95
Jackson, T. 27July95

Surgeon-Lieutenants.

Kilkelly, P. P. 29July93
Leumaan, B. H. F. 29Jan.94
Bennett, H 29Jan 94
Bennett, V. B. 28July94
Moore, H. M. 28July94
Johnston, D. C. 28July94
Evans, S. 29Jan.95
McDonald, J. H. 29Jan.95
Hooton, A. 29July95
King, A. F. W. 29July95
Standage, B. F 29July95
Gibbs, A. A. 29July95
Knapton, H A. 29July9

Digitized by Google

SUBORDINATE MEDICAL ESTABLISHMENT.

BENGAL.

Senior Assistant Surgeons, with the honorary rank of Surgeon-Major.

Hill, T. H. 10Mar.92
Forsyth, J. 12Oct.93
Hodgkins, H. C. 12June95

Senior Assistant Surgeons, with the honorary rank of Surgeon-Captain.

Cordell, C. 28May83
Wade, W. 18June86
Fitzpatrick, J. 4Sept.88
Mitchell, W. M. 18Sept.89
Knight, R. F. 31Aug.90
Johnson, R. 8Mar.92
Holmes, J. 22Oct.92
Barker, J. 29Aug.93
Finnamore, H. I. 8Dec.92
McNaught, J. 1Dec.94
15June95
Davis, T. 5June95
Campbell, G H. 8July95

Senior Assistant Surgeons, with the honorary rank of Surgeon-Lieutenant.

Leopold, G. T. 16July85
Barrett, P. 15July91
Lewty, W. H. 5Oct.91
Blaker, R. M. 8Mar.92
Eates, A. B. 25July92
Pierce, C. 22Oct.92
Munrowd, J. 17Dec.92
Swainson, E. 29Aug.93
Reid, J. 3Dec.93
Fox, G. F. 22Feb.94
Campbell, J. W. 24Feb.94
Keily. J 2Jan.95
Crabbe, R. D. 15June95
Hyde, W. 8July95
Baptist, I. 21Aug.95

MADRAS.

Senior Assistant Surgeons, with the honorary rank of Surgeon-Captain.

Cruiwein, E. 9Mar.92
White, S. C. 12Apr.93
Chalke, S. 21Sept.93
Duckworth, G. J. 17Jan.94
O'Leary, D. 12Mar.96
Carrapiett, S. E. 30Aug.95

Senior Assistant Surgeons, with the honorary rank of Surgeon-Lieutenant.

Wells, H. 4Mar.93
Green, F. 24Feb.94
Meneand, C. R. 12Jan.95
Hawkes, H. 12Mar.95
Tallent, H. 26Aug.95

BOMBAY.

Senior Assistant Surgeons, with the honorary rank of Surgeon-Captain.

'earn, W. 10June86
Maloney, J. B. 18Aug.88
De Lima, D. S. A. 31Aug.90
Mullen, A. 24June92
Scroggie, W. R. 14Sept.92
Gallagher, J. 18Apr.94

Senior Assistant Surgeons with the honorary rank of Surgeon-Lieutenant.

Rebeiro, S. 24June92
Easden, C. 14Sept.92
Church, W. 8June93
Fernandez, A. P. 6Mar.94
Barretto, F. 18Apr.94

Digitized by Google

ORDNANCE STORE DEPARTMENT.

Uniform—Blue. *Facings*—Scarlet. *Edgings*—Scarlet.

Agents for payment of Officers of Ordnance Store Department at Home Stations—Sir C. R. M'Grigor, Bt. & Co., 25, Charles Street, St. James's Square, S.W.

Stations of the Head Quarters of Companies of the Ordnance Store Corps.

No. 1 Co.	Aldershot	No. 6 Co.	Haulbowline
„ 2 Co.	Aldershot	„ 7 Co.	Egypt
„ 3 Co.	Aldershot	„ 8 Co.	Gibraltar
„ 4 Co.	Woolwich	„ 9 Co.	York
„ 5 Co.	Dublin	„ 10 Co.	Devonport
Depot Co.	Woolwich		

N.B.—The second date opposite an Officer's name, is that of his honorary rank. Officers with the prefix † have completed a practical course of instruction in the Manufacturing Departments.

Commissary General of Ordnance (1), *ranking as Major General.*

Pridham, F. 1Apr.93 *Wool. Arsnl.* (*hon. c.*)

Deputy Commissaries General of Ordnance (6),
With honorary rank of Colonel.

Jolly, G. A. 16June92 *Wool.Arsnl.*
Steevens, J., *c.* 1Aug.94 *War Office*
†Skinner, E. G., 10Oct.94 *Ireland C.B.*
Briggman, A.W. 24Apr.95 *Malta*
Wintle, F. G., 21Apr 95 *Aldershot D.S.O.*

Assistant Commissaries General of Ordnance (30)
With honorary rank of Lieutenant Colonel.

Vansittart, C.E. 30Nov.81 *Egypt* 30Nov.86
Graham, L. F. 24Aug.83 *S. E. Dist.* 24Aug.88
St. George, H.H. 12Dec.83 *Scottish Dist.* 12Dec 88
Houghton, E. 31May84 *Pemb. Dock.* 31May89
Mulcahy, F. E. 15June85 *Westrn. Dist.* 15June90
Markwick, E. E. 9Dec.85 *Gibraltar* 9Dec.90
Stainforth, R.T. 6Jan.86 *N.W. Dist.* 6Jan.91
Cooke, W. B. 12Mar 86 *Bermuda* 12Mar.91
Leggett, F. O. 30Sept.87 *Gold Coast* 30Sept.92
Wheeler, J. L. 10Oct.88 *Dublin Dist.* 10Oct 93
Clarke, R. F. N. 6Jan.89 *China* 6Jan.94
Wyon, H. T. 9July90 *Dublin* 9July95

With honorary rank of Major.

Tate, C. W. H. 20Dec 90 *War Office*
Heath, E. 24Dec.90 *Portsmouth*
Jeans, C. G. 13Jan.91 *South Africa*
Hobbs, G. R. 13July91
Purchas, C. 1Apr.92 *Purfleet*
Atkinson, G. B. 1Apr.92 *Weedon*
Sadler, A. 1Apr.92 *Ceylon*
Heron, T. 4May92 *N. E. Dist.*
Barrett, H. W. 2July92 *Wool. Arsnl.*
Collingwood, W. G. 14Sept.92 *Malta*
Appelbe, E. B. 21Jan.93 *O. S. Corps, Woolwich*

With rank of Major in Army.

Battersby, T.P. 1Apr 93 *Eastern Dist.*
Archdale, J. R. 20Apr.94 *Cork Dist.*
†Parkinson, P. G. 1Aug.94 *Home Dist.*
Law, R. T. H. 1Oct.94 *Nurseough*
†Stanley, E. T. 24Apr.95 *Gibraltar*
†Butcher, G. J. 24Apr 95 *Chatham*

Deputy Assistant Commissaries General of Ordnance (54).

Samut, A., Capt. 5June85 *Portsmouth*
†Tuckey, C. Capt. 3Oct.85 *York*
†Smyth, H. W. S., Capt. N.5Oct.85 *Stirling*
Moulton-Barrett, E. A., Capt. 10Oct.85 *Aldershot* (*under Inst., Woolwich*)
Crawford, R. Capt. 21Oct.85 *Haulbowline* (*under Inst., Woolwich*)
Jackson, R. W. M., Capt. R. Innis. Fus. 20Mar.86 *Malta*
Seymour, E. H., Capt. 24Mar.86 *St. Helena*
Greenwood, W. H., Capt. Leins. R. 31Mar.86
Angell, F. J. Capt. R. Ir. Fus. 5Apr.86 *Bermuda*
Hearn, G. Capt. S. Staff. R. 15Feb.87 *Portsmouth*
Taylor, R. H. B. Capt. R. O. Sco. Bord. 2May87 *Harwich* (*under Inst., Woolwich*)
Bunny, F. W. McT., Capt. R. Berks. R. 11Aug.87 *Colombo*
Tribe, C. W. Capt. Leins. R. 19Aug.87 *Cairo*
Audain, M. R. P., Capt. R. Dub. Fus. 1Feb.88 *Halifax, N.S.*
Gardiner, R. J. Capt. Durh. L. I. 2Mar.88 *Pigeon H. Port*
Simpson, F. B. Capt. 2 Drs. 5Mar.88 *Aldershot* (*under Inst., Woolwich*)
Hall, C. Capt. Conn. Rang. 16Apr.88 *Alexandria*
Perry, H. W. Capt. R. Art. 27Dec.88 *Cape Town*
Caird, E. D., Capt. R. W. Kent R. 26Oct.89 *Devonport* (*under Inst., Woolwich*)
Jones, W. L. Capt. Leic. R. 8Nov.89 *Dover* (*under Inst., Woolwich*)
Pease, L. W. Capt. York L. I. 9July90 *Natal*
Davies, W. T. Capt. E. York R. 8Aug.90 *Dover*
Gill, R. H., Capt. Hamps. R. 16Aug.90 *Barbadoes*

Digitized by Google

Dep. Asst. Com. Gen. of Ord.—cont.

Salmon, J. N. 24Aug.90 *Jamaica*
Capt. R. Art.
Palmer, A. S. 26Sept.90 *Hong Kong*
Capt.
York & Lanc. R.
†Parsons, H. D. 30Oct.90 *Straits Settlements*
E., Capt.
R. W. Surr. R.
Tod, A. G. W. 30Oct.90 *Malta*
Capt. Ches. R.
Tracy, W. M. 30Oct.90 *Mauritius*
Capt.
R. W. Surr. R.
Sherwood, O. C. 30Dec.90 *Gold Coast*
Capt. W. I. R.
†Mathew, C. M. 17June91 *Gold Coast*
Capt. Durh. L. I.
Brinkley, C. 18July91 *Aldershot*
M. E., Capt.
4 D. G.
†Snow, E. G., 28Dec.91 *Bull Point*
Capt. N. Staff R.
Keith, C. S., 27Apr.92 *Colchester*
Capt. 3 D. G.
Hale, J. H., 4May92 *Guernsey*
Capt. E. Lan. R.
†Anley, H. A., 2July92 *Tipner*
Capt. E. Surr. R.
Trevor, P. C. W. 14Sept 92 *Harwich*
Capt. Norf. R.
Greene, C. K., 14Dec.92 *Belfast Dist.,*
Capt. E. Kent R. *Enniskillen.*
†Marquis, T. S., 21Jan.93 *Jersey*
Lieut.
S. Wales Bord.
(temp. capt.)
†Dickinson, N. H. C. 1Apr.93 *Woolwich Arsenal.*
Capt. Leins. R.
†Hale, T. W., 18Sept.93 *Curragh Dist.*
Capt. Wilts. R.
†Barrington, R. M. 6Dec.93 *Monastir. Hill,*
Capt. Hamps. R. *Dublin.*
Trim, R. W., 1Feb.94 *Devonport*
Capt. Wilts. R.
Moore, H. A., 20Apr.94 *Gibraltar*
Capt. S. Wales Bord.
Brooks, L. A., 16June94 *Bermuda*
Capt. W. I. R.
†Bissevi, W. H., 1Aug.94 *Weedon*
Capt. R. Mar.
Milward, F. D., 18Sept 94 *Stirling*
Capt. Lan. Fus.
†Tredgold, W. L. 24Oct.94 *Acting Adjt.*
Capt. W. I. R. *U.S. Corps.*

2nd *Lieutenants.* (12)

Quartermasters. (24)

Morton, J. { 31Jan.80 *Woolwich Arsenal.*
hon. capt. { 27Mar.78 / 27Mar.88

Quartermasters—cont.

Moore, R. { 31Jan.80 *Tower of*
hon. capt. { 28Oct.78 / 28Oct.88 *London.*
Time, F. 30Nov.81 *Wool. Dock.*
hon. capt. 30Nov.91
Ward, W. H. 17Dec.82 *Malta*
hon. capt. 17Dec.92
Foord, W. L. T. 4Dec.83 *York*
hon. capt. 4Dec.93
Hunter, C. F. 21May84 *Egypt*
hon. capt. 21May94
Ledsham, J. 30Mar.85 *Natal*
hon. capt. 30Mar 95
Hodgson, J. 30Mar.86 *War Office*
hon. capt. 30Mar.95
Bovill, T. 30Apr.86 *Leith Fort*
hon. capt. 30Apr.95
Roache, J. M. 30Apr.88 *Woolwich Arsnl.*
hon. capt. 30Apr.88
Mullen, P. 16June86
hon. capt. 16June95
Warnes, T. J. 6Feb.89 *Devonport*
hon. lt.
Heaton, T. 17Apr.89 *China*
hon. lt.
Roberts, J. A. 25Dec.89 *Portsmouth*
hon. lt.
Genders, J. 29Jan.90 *Burscough*
hon. lt.
Thompson, J. 24July90 *Hong Kong*
hon. lt.
Bath, J., hon. lt. 26Aug.91 *War Office*
Cox, W., *hon. lt.* 6Apr.92 *Gold Coast*
Collins, D. E., 6Apr 92 *Aldershot*
hon. lt.
Cooper, B., 6Apr.92 *Cape Town*
hon. lt.
Brooks, J., 6Apr.92 *Trincomalee*
hon. lt.
Hamlin, R. J., 18May92 *Athlone*
hon. lt.
Andrews, H. G., 25May92 *Alderney*
hon. lt.
Walker, S. Mc. A. 22Dec 94 *Woolwich*
hon. lt., s.
Hunter J., *hon. lt.* 4Jan.95 *Sheerness*
Swan, W., *hon. lt.* 18Mar.95 *Fleetwood*
Stewart G., *hon. lt.* 7May95 *Cyprus*
Staple, J., *hon. lt.* 7May95 *Dep. Co. O.S.C. Woolwich*
Hall, J. S., *hon. lt.* 7May95 *War Office*
Emserton, F. 10July95 *Chatham*
hon. lt.
Stopie, G. S., *hon. lt.* 10July95 *Warley*
Staples, A. G., 27Aug.95 *Weedon*
hon. lt.
Young, J., *hon. lt.* 10Sept.95 *Hamilton.*
Costigan, J. L., 18Sept 95 *Jamaica*
hon. lt.
Saunders, J., 10Sept.95 *Devonport*
hon. lt.
Spedding, C. G., 18Nov.95 *St. Lucia*
hon. lt.

Ordnance Store Corps. Instructor.

Appelbe, E. B., 1Feb.95 *Woolwich*
Asst. Com. Gen.
of Ord. (*hon. m.*)

Adjutant.

***Regimental Officers temporarily attached.* (12)**

Eustace, H. M. 25Nov.93 *Chattenden*
Capt. Middx R.
Walsh, J. G. R. 30Apr.94 *No. 1 Co. O.S.*
Lieut. R. Berks R. *C. Aldershot*
Mackenzie, F. H. 25July94 *Haulbowline*
Lieut. Shrops. L. I.
Packman, F. 14Aug.94 *No 4 Co. O.S.*
L. A., Lieut. E. *Corps, Woolwich*
Surr. R.
Lauder, W. B., 2nd Aug.94 *Mountp'r. Hill,*
Lieut. Devon. R. *Dublin.*
Payn, D. E., 4Sept.94 *Burscough*
Lieut. York L. I.
Church, A. J. B., 10Oct.94 *Aldershot*
Lieut. Conn.
Rang.
Bennett, R. 22Apr.95 *Woolwich*
Capt. Devon. R.

Retired Officers temporarily attached.

Booth, W., 1Aug.88 *Wool. Arsnl.*
A.C.G. of Ord.,
ret. pay (*hon. lt.-col.*)
Crawford, G. 17Aug.88 *Wool. Arsnl.*
A., Col. ret. pay
Hendley, J. 1Jan.89 *Wool. Arsnl.*
Qr. Mr.,
ret. pay (*hon. capt.*)
Berry, J. 30Jan.89 *Wool. Arsnl.*
Qr. Mr.,
ret. pay (*hon. capt.*)
Kennedy- 17Apr.89 *Wool. Arsnl.*
Edwards, J.,
Qr. Mr.,
ret. pay (*hon. capt.*)
Spinks, G. 20Dec.89 *Wool. Arsnl.*
Qr. Mr.,
ret. pay (*hon. capt.*)
Graham, W. 24July90 *Wool. Arsnl.*
Qr. Mr.,
ret. pay (*hon. capt.*)

Digitized by Google

ARMY PAY DEPARTMENT.

Uniform—Blue. *Facings*—Yellow.

Agents for Payment of Officers of Army Pay Department at Home Stations—
Messrs. Cox & Co., 16, Charing Cross, S.W.

The second date opposite an Officer's name is that of his honorary rank.

Chief Paymasters (16),

with the honorary rank of Colonel.

Senior, T. P.	24Dec.84	*Home Dist.*
	1Nov.87	
Hughes, W.	24Dec.84	*Southern Dist.*
	1Nov.87	
Drage, T. W	15June85	*Gibraltar*
	1Nov.87	
Chauncy, C. H.	2June86	*Woolwich Dist.*
	1Nov.87	
Hamilton, J. G.	13Nov.88	*North Western Dist.*
Roberts, E.	25Dec.88	*Scottish Dist.*
Gorges, E. H.	8May89	*Ireland*
Anson, G. H.	5June89	*C. of Good Hope*
Treffry, F.	10Sept.90	*Egypt*
Tuck, J. J.	7June91	*S. E. Dist.*
Whittington, G. J. C.	18Dec.91	*Western District*
Barr, W. L	4Jan.93	*Hong Kong*
Costa, P. D.	9Apr 93	*N.E. Dist.*
Newson, J. L.	17Mar.94	*Malta*
Playfair, W. M.	18Oct.94	*Aldershot*
Richmond, R. O.	16Nov.94	*East District*

Staff Paymasters (68),

with the honorary rank of Lieutenant Colonel.

Potter, H.	1Apr.78	*Jamaica*
	1Nov.87	
Sargeant Openshaw, F. O.	1Nov.79	*Colchester*
	1Nov.87	
Ryder, H. C.	1Feb.81	
	1Feb.88	
Hobbs, F. F. T.	15Aug.81	*Carlisle*
	15Aug.88	
Hignett, C. H.	1Oct.81	*Reading*
	1Oct.88	
Kaye, W. R.	8Mar.82	*Cork Dist.*
	8Mar.89	
Creagh, D.	27Apr.82	*Nova Scotia*
	27Apr.89	
Noyes, A. F.	6May82	*Lincoln*
	6May89	
Bell, W.	14Oct.82	*Stirling*
	14Oct.89	
Bateman, H. W.	1Apr.83	*Egypt*
	1Apr.90	
Wade, W. B.	17Sept.83	*Newcastle-on-Tyne*
	17Sept.90	
Kennedy, W. C.	1Oct.83	*London Pens. Off. & Recg. Dep.*
	1Oct.90	
Compigné, H. M.	21Jan.84	
	21Jan.91	
Brockman, W. L.	27Feb.84	*Devizes*
	27Feb.91	
Coote, E. E.	16Mar.84	*Galway*
	16Mar.91	
Mortimer, W. H.	22Mar.84	*Hulme, Manchester*
	22Mar.91	
Jackson, J. H.	24May84	*Portsmouth*
	24May91	
Ireland, R. M.	21June84	*Derby*
	21June91	
Gelston, A. W. H.	25June84	*Belfast Dist.*
	25June91	
Gahan, M. C.	10Sept.84	*Lancaster*
	10Sept.91	
Carey, C. F.	10Sept.84	*Thames Dist.*
	10Sept.91	
Bell, T.	11Nov.84	*Woolwich*
	11Nov.91	
Brereton, J. S.	24Dec.84	*Armagh*
	24Dec.91	
Longley, A.	24Dec.84	*Edinburgh*
	24Dec.91	
Stockley, J. C.	1Apr.85	*Cape Town*
	1Apr.93	
Fox, T. C. A.	1Apr.85	*Bodmin*
	1Apr.92	
Phillips, H. W.	1Apr.85	*R. V. Hosp., Netley*
	1Apr.93	
Burge, B. H.	1Apr.85	*Rifle Depôt, Gosport*
	1Apr.92	
Crookenden, S. D.	3June85	*Barbados*
	3June92	
Dowdall, A. P. G.	15June85	*Chester*
	15June93	
Healy, M. R.	30July85	*Fermoy*
	30July92	
Coppinger, T. S.	3Sept.85	*Bedford*
	2Sept.92	
Langford, G. E.	6Dec.85	*Hounslow*
	6Dec.92	
Barnes, G. W.	6Jan.86	*Tralee*
	6Jan.93	
Dougherty, E. M.	8May86	*Oxford*
	8May93	
Booth, T. G.	17June86	*Bury (Lanc.)*
	17June93	
Caulfeild-Stoker, W. B.	10Sept.86	*Natal Dist.*
	10Sept.93	
Johnston, O. M.	16Sept.86	*Discharge Depôt, Gosport*
	16Sept.93	
Brett, A.	18Nov.86	*Devonport*
	18Nov.93	
Caine, H. M.	16July87	*Jersey*
	16July94	
Taylor, C. W. J.	31Aug.87	*Northampton*
	31Aug94	
Kitson, J. E.	21Dec.87	*War Office*
	21Dec 94	
Dawson, H. C.	4May88	*Warrington*
	1Apr.95	
Ward, C.	12Nov.88	*Ceylon*
	1Apr.95	
D'Aguilar, J. S.	19Dec.88	*Canterbury*
	1Apr 95	
Fenton, M.	25Dec.88	*Gloucorse*
	1Apr.95	
Moore-Lane, G. H.	5May89	*Bermuda*
	1Apr.95	
Shields, G.	5June89	*Aldershot*
	1Apr.95	
Bromfield, J.	30June89	*York*
	1Apr.95	
Orange, J. E.	15July89	*Taunton*
	1Apr.95	
Webb, F. E.	14Aug.89	*Cardiff*
	1Apr.96	
Webster, H. F. G.	5Dec.89	*Ceylon*
(ret. maj.)	1Apr 95	
Nott, W. C. J. F.	18Dec 89	*Kingston-on-Thames*
	1Apr.95	
Maunsell, E. H.	6Jan 90	*Inverness*
	1Apr.95	
Lloyd, T. P.	12Jan.90	*Dover*
	1Apr 95	
Dowdall, L. B.	2Apr.90	*Straits Settle.*
	2Apr.95	
Churchill, S.	10Sept.90	*Lichfield*
	10Sept.95	

Staff Paymasters

with the honorary rank of Major.

Walker, J. S.	25Dec.90	*Preston*
	30Dec.84	
Fleury, W. L.	11Feb.91	*Clonmel*
	1Jan.85	
Souper, C. E.	11Feb.91	*Warley*
	1Jan.86	
Ferrier, G. H.	11Feb.91	*Worcester*
	1Jan.86	
Davidson, T. R. W.	7June91	*Hamilton*
	5Jan.86	
Pearson, J.	22June91	*Dorchester*
	8Jan.86	
Robinson, De la P.	9Aug.91	
	29Mar.85	

Digitized by Google

Army Pay Department.

Croft, J. H. H. 7Oct.91 *Exeter*
7July86
Ternan, R.B.B. 18Dec.91 *Malta*
8Mar.86
Howard, W. (*ret. maj.*) 17Feb.92 *Guildford*
18July85
Dempster, T.C. 16Mar.92 *Bury St. Edmunds*
18July85
Brooke, R. O'S. 4May92 *Perth*
19July85
Humfrey, C. T. 16Aug.92 *Woolwich*
8Aug.85
Haynes, F. H. 12Oct.92 *Leicester*
12Nov.85
Singer, G. H. 14Dec.92 *Gibraltar*
18Nov.85
Dewar, G. 4Jan.93 *Curragh*
18Nov.85 *District.*
Gilbert, H. H. 3Mar.93 *Norwich*
27Dec.85
Reid, J. 9Apr.93 *Pontefract*
1Jan.86
Drury, J. O'B. 24Aug 93 *Omagh*
8Jan.86
Reid, E. R. 31Aug.93 *Beverley*
11Mar.86
Parkinson, P. F. 14Nov.93 *Dublin*
16Mar.86
Rathborne, H. R. 18Dec.93 *Wrexham*
1Mar.86
Bell, J. A. R. 17Mar.94 *Naas*
12Apr.86
Angus, J. 18Mar.94 *Berwick*
20Apr.86
Montgomery, W. 18Apr.94 *Warwick*
20Apr.86
Mackie, W. (*ret. maj.*) 4May94 *Richmond, Yorks*
2May86
Cowell, H. C. 20Aug 94 *Burnley*
7May86
Small, W. G. (*ret. maj.*) 23Sept.94 *Maidstone*
12May86
Lysaght, J. D. 7Oct 94 *London*
27May86
Irving, J. C. S. 16Oct.94 *Brecon*
30May86
Newbury, J. B. A. 16Nov 94 *Chatham*
5June86
Chisholm-Batten, J. F. 8Jan.95 *Bristol*
6June86
Webb, E. A. H. 27Feb.95 *Halifax, Yorks*
10June86
Hood, T. C. 11Mar.95 *Aldershot*
8June86
Robinson, T. M. 15May95 *Chichester*
11Aug.91
Robinson, P. A. S. 1July95 *Aberdeen*
6Aug.91
Sherrard, J. M. 21Oct.95 *Guernsey*
7May86

Paymasters (125),

with the hon. rank of Major.

Yaldwyn, J. M. 23Aug.81 *Ayr*
23Aug.91
Bennett, L. H. 15Sept.81 *Aldershot*
15Sept 91
Hamley, F. G. 22Sept.81 *Bermuda*
22Sept.91
Maycock, F. M. 4Nov.81 *Shrewsbury*
4Nov.91
Lane, H. F. 9Nov 81 *Portsmouth*
9Nov.91
Dolby, S. S. C. 14Nov.81 *Gold Coast*
14Nov.91
Wynne S. J. 20Dec.81 *Dublin*
20Dec.91
Dick, J. R. 6Apr.82 *Portsmouth*
6Apr 92
Burnett, W. A. 11Apr.82 *Devonport*
11Apr.92
White, L. O. 15May82 *Birr*
15May92
Fuller, G. C. 19May82 *Sierra Leone*
19May92
Burke, W. H. 1June82 *Warrington*
1June92
McCausland, J. K. 11Sept.82 *Cork*
11Sept.92
Denys, W. H. A. 30Nov.82 *Egypt*
30Nov.92
Sandes, C. 26Feb.83 *Aldershot*
26Feb.93
Wellesley, G. V. 9July83 *Aldershot*
9July93
Gaussen, J. S. 10July83 *Athlone*
10July93
Johnston, R. 10Aug.83 *2Bn. High. L.I.*
10Aug.93
Harward, H. B. 12Nov.83 *London*
12Nov.93
Thackwell, E. 16Nov.83 *Clonmel*
16Nov 93
Smythe, I. W. T.S. (*ret.maj.*) 11Feb.84 *Woolwich*
11Feb.94
Beardmore, C. F. H. 1Apr.84
1Apr.94
Simonet, J. F. 16May84 *Winchester*
16May94
Herapath, E. L. 24May84 *Portsmouth*
24May94
Becher, C. L. (*ret. maj.*) 18July84 *Dover*
18July94
Brock, M. W. (*ret. maj.*) 9Aug.84 *Devonport*
9Aug.94
Collings, G. D. 13Aug.84 *London*
13Aug.94
Thwaytes, H. J. 6Sept.84 *London*
6Sept 94
Moore, G. K. 8Oct.84 *Hong Kong*
8Oct.94
Low, P. 20Oct.84 *London Pen.*
20Oct.94 *Off. & Meer. Dep.*
Minchin, W. 20Oct.84 *Woolwich*
20Oct.94
Duckett, W. M. 18Nov.84 *Dublin*
18Nov 94
Trotman, W. M. V. 17Jan.85 *Halifax N.S.*
17Jan.95
Sheehan, P. E. C. 28Feb 85 *Malta*
23Feb.95
Crozier, B. R. 2Mar.85 *Gibraltar*
2Mar 95
Lowry, J. 26Mar.85 *Ceylon*
26Mar.95
Utermarck, R. J.G. 1Apr.85 *London*
1Apr.95
Nugée, A. R. 1May85 *York*
1May95
Eyre, H. A. 13May85 *Cardiff*
13May95
Swire, H., 4July85 *Woolwich*
4July95
Ditmas, L. P., 29Aug.85 *Belfast*
29Aug.95
Liptrott, J., 7Sept.85 *Discharge Dep.*
1Apr.95 *Gosport*
Maunsell, J. D. 28Sept.85 *R. V. Hosp.*
28Sept 95 *Netley*
Carden, H. W. 17Nov.85 *Pontefract*
1Apr.95
Duberly, G. 28Nov.85 *Colchester*
10Sept.95

Paymasters.

Worlledge, A. C., *hon. capt.* 28June85 *York*
Burnett, J. J., *hon. capt.* 9July86 *Jamaica*
Lindop, A. H., *hon. capt.* 1Sept.86 *Mauritius*
Stubbs, A. G. B., *hon. m.* 12Oct.86 *Shornsliffe*
9Sept 95

Paymasters,

with the hon. rank of Captain.

Medhurst, C. F. H. (*ret. maj.*) 14Mar.90 *Gibraltar*
28Jan.91
Arnold, F. A. M. 15May95 *Aldershot*
2Sept.84
Morgan, W. J. F., Maj. R. Ir. R. 16May91 *Singapore*
Vigors, T. M., Capt. R. Lanc. R. 19May91 *Malta*
Longe, R. D., Maj. Middx. R. 25May91 *Halifax, N.S.*
Winter, B. E., Capt. Wilts R. 16July91 *Barbadoes*
Graham, R. W., Maj. Middx. R. 10Aug.91 *Hounslow*
Bray, C. A., Capt., E. Lan. R. 25Aug.91 *York*
Woollett, W. C., Capt., R. Innis. Fus. 26Sept.91 *Woolwich*
Molyneux, G. P. H., Capt. W. Rid. R. 28Sept.91 *Hounslow*
Stacpole, H. D., Capt. E. York R. 1Oct.91 *Cape Town*
Lodwick, R. W. P., Maj. Glouc. R. 1Oct.91 *Dublin*
Hill, F. W., Capt. E. York R. 4Nov.91 *Dublin*
Newland, E. W., Maj., N. Staff. R. 1Dec.91 *Pietermaritzburg.*
Goold-Adams, W. R. (*ret. maj.*) 8Dec.91 *Cork*
Smith, A. G., Capt. Worc. R. 10Mar.92 *Egypt*
Magee, A. H., Capt. R. O., Sco. Bord. 3May92 *Edinburgh*
Carter, J. T., Capt. 3July92 *Hong Kong*
Smith, G. B., Capt. N. Staff. R. 18Sept.92 *Newcastle-on-Tyne.*
Patten, G. R. Maj. 18 Hrs. 12Nov. 92 *Colchester*
Eicke, E. C., Capt. Wilts Reg. 5Jan.93 *Aldershot*
Critchley-Salmonson, H. B. S., Capt. W. York. R. 16Jan.93 *Cork*
Inglis, A. G., Capt. E. Lan. R. 1Mar.93 *Devonport*
Dorling, L., Capt. 3 D. G. 27Mar.93 *Chester*
Edwards, T., Capt. Curragh Regt. R. (r. Rif. 1Apr.93 *Curragh*
Smerdon, F. G. B., Capt. 7 D. Gds. 4Apr.93 *Canterbury*
Triggs, W., Capt. 3 D. G. 5Apr.93 *Hulme, Manchester*
Dyson, P. S., Capt. N. Staff. R. 31Aug.93
Vowell, R. A., Capt. Curragh Leic. R. 8Oct.93 *Curragh*
Maclure, J. E. S. Capt. 3 D. G. 15Jan.94 *Hamilton*
Trevelyan, W. F., Capt. N. Staff. R. 30Jan.94 *Dublin*
Benbow, J. E., Lt. h.p *hon. capt.* 8May94 *Dover*
Pereira, A. F., Capt. Bedf. R. 9May94 *Devonport*
Westmorland, P. T., Capt. W. I. R. 12May94 *Gold Coast*
Bird, G. E. G., Capt. W. Gds. 11Sept.94 *Devonport*
Samuel, H. S., Capt. 3 D. G. 29Sept 94 *Canterbury*
Jennings-Bramly, G. L., Capt. 6 Drs. 18Oct.94 *Shoeburyness*
Benson, W. G. S., Capt. R. Lanc. R. 10Nov.94 *Belfast*
Harvest, E. D., Capt. Middx. R. 21Nov.94 *Belfast*
Lethbridge, R. M., Capt. E. Lan. R. 10Dec 94 *Lichfield*
O'Hara, J. Lt. 3 D. G. *hon. capt.* 26Jan.95 *Woolwich*

On Probation.

Fitton, G. W., Capt. Manch. R. 1Mar.95 *Aldershot*
Buck, H. C., Maj. W. I. R. 4June95 *Edinburgh*

Digitized by Google

Army Pay Department.

Paymasters (on prob.)—cont.

Cox, A. F. H., 19June95 *Shorncliffe*
Lt. R. Innis. Fus.
Bass, P. de S., 4July95 *Chatham*
Capt. R. Ir. R.
Owen, I. T., 28Aug.95 *Devonport*
Capt. R. Berks. R.
Payne, H.C.S., 30Aug.95 *Devonport*
Capt. N. Staff R.
Alexander, V. C., 6Sept.95 *Aldershot*
H. T., Capt.
Leic. R.
Pinhorn, H.Q., 11Sept.95 *Portsmouth*
Capt. E. Lan. R.
Buckle, A. W. 21Oct.95 *Gosport*
B., Capt. W. Rid. R.

Temporarily attached to Army Pay Department.

Cavarra, Major A., R. Malta Art. *Malta (Pay Office).*

STATION PAY OFFICES.

Station.	Station Paymaster.	Station.	Station Paymaster.
Aberdeen ...	Robinson, Staff Paym, P. A., *hon. m.*	Cape Colony ...	Dist. Paym.
Africa, West Coast.	Acting Dist. Paym.	Cardiff	Webb, Staff Paym. F. E., *hon. l.c.*
Alderney ...	Dist. Paym., Guernsey.	Carlisle	Hobbs, Staff Paym. F. F. T., *hon. l.c.*
Aldershot ...	Dist. Paym.	Ceylon	Dist. Paym.
		Chatham* ...	Dist. Paym.
Armagh	Brereton, Staff Paym. J. S., *hon. l.c*	Chester	Dist. Paym.
Ashton-under-Lyne.	Station Paym. Hulme, Manchester.	Chichester ...	Robinson, Staff Paym. T. M., *hon. m.*
Athlone	Gaussen, Paym. J. S., *hon. m.*	China	Dist. Paym.
Ayr	Yalawyn, Paym. J. M., *hon. m.*	*Christchurch*	Station Paym., Winchester.
*Ballincollig** ...	Dist. Paym., Cork.	Clonmel	Fleury, Staff Paym. W. L., *hon. m.*
Barbados ...	Dist. Paym.	Colchester* ...	Dist. Paym.
Bedford	Coppinger, Staff Paym. T. S., *hon. l.c.*	Cork*	Dist. Paym.
Belfast	Dist. Paym.	*Coventry* ...	Station Paym., Warwick.
Bermuda ...	Dist. Paym.	Curragh	Dist. Paym.
Berwick-on-Tweed.*	Angus, Staff Paym. J., *hon. m.*	Cyprus	Acting Dist. Paym.
Beverley ...	Reid, Staff Paym. E. R., *hon. m.*	Derby	Ireland, Staff Paym. R. M., *hon. l.c.*
Birmingham ...	Station Paym., Warwick.	Devizes	Brockman, Staff Paym. W.L., *hon. l.c*
Birr	White, Paym. L. O., *hon. m.*	Devonport* ...	Dist. Paym.
Bodmin	Fox, Staff Paym. T. C. A., *hon. l.c.*	Dorchester ...	Pearson, Staff Paym. J., *hon. m.*
Bradford ...	Station Paym., Halifax.	Dover*	Dist. Paym.
Brecon	Irving, Staff Paym. J. C. S., *hon. m.*	Dublin*	Dist. Paym.
Brighton ...	Station Paym., Chichester.	*Dundalk** ...	Station Paym., Armagh.
Bristol	Chisholm-Batten, Staff Paym. J. F., *hon. m.*	Edinburgh* ...	Dist. Paym.
Burnley	Cowell, Staff Paym. H. C., *hon. m.*	Egypt	Dist. Paym.
Bury	Booth, Staff Paym. T. G., *hon. l.c.*	*Enniskillen* ...	Station Paym., Omagh.
Bury St. Edmund's.	Dempster, Staff Paym. T. C., *hon. m.*	Exeter	Croft, Staff Paym. J. H. H., *hon. m.*
*Buttevant** ...	Station Paym., Fermoy.	*Felixstowe* ...	Station Paym., Bury St. Edmund's.
		Fermoy	Healy, Staff Paym. M. R., *hon. l.c.*
Cahir	Station Paym., Clonmel.	*Fort George* ...	Station Paym., Inverness.
Canterbury ...	D'Aguilar, Staff Paym. J. S., *hon. l.c.*	Galway	Coote, Staff Paym. E. E., *hon. l.c.*
		Gibraltar ...	Dist. Paym.
		Glasgow	Station Paym., Hamilton.

* Except Militia and Volunteers.

Digitized by Google

Army Pay Department.

Station.	Station Paymaster.
Glencorse ...	Fenton, Staff Paym. M., *hon. l.c.*
*Gosport** ...	Dist. Paym., Portsmouth (except Discharge and Rifle Depôts).
Gravesend ...	Station Paym., Maidstone.
Great Yarmouth	Station Paym., Norwich.
Guernsey ...	Dist. Paym., Guernsey.
Guildford ...	Howard, Staff Paym. W., *hon. m.*
Halifax, N.S. ...	Dist. Paym.
Halifax, Yorkshire	Webb, Staff Paym. E. A, H., *hon. m.*
Hamilton (Scotland).	Davidson, Staff Paym. T.R.W., *hon. m.*
Harwich ...	Station Paym., Warley.
*Hilsea**	Dist. Paym., Portsmouth.
Hounslow ...	Langford, Staff Paym. G. E., *hon. l.c.*
Hythe School of Musketry.	Station Paym., Shorncliffe.
Inverness ...	Maunsell, Staff Paym. E. H., *hon. l.c.*
Ipswich	Station Paym., Bury St. Edmund's.
*Isle of Wight** ...	Dist. Paym., Portsmouth.
Jamaica... ...	Dist. Paym.
Jersey	Dist. Paym.
Kilkenny ...	Station Paym., Clonmel.
Kingston-on-Thames.	Nott, Staff Paym. W. C. J. F., *hon. l.c.*
*Kinsale**	Dist. Paym., Cork.
Keller Hall ...	Station Paym., Hounslow.
Lancaster ...	Gahan, Staff Paym. M. C., *hon. Lc.*
Landguard Fort	Station Paym., Bury St. Edmund's.
Leeds	Dist. Paym., York.
Leicester ...	Haynes, Staff Paym. F. H., *hon. m.*
Lichfield ...	Churchill, Staff Paym. S., *hon. l.c.*
Limerick ...	Station Paym., Tralee.
Lincoln ...	Noyes, Staff Paym. A. F., *hon. l.c.*
Liverpool ...	Station Paym., Warrington.
London	Station Paym., Hounslow.
Londonderry ...	Station Paym., Omagh.
*Longford** ...	Station Paym., Athlone.
Maidstone ...	Small, Staff Paym. W. G., *ret. maj.*
Malta	Dist. Paym.
Manchester, Hulme.	Mortimer, Staff Paym. W. H., *hon. l.c.*
Mauritius ...	Dist. Paym.
*Mullingar** ...	Station Paym., Athlone.
Nass	Bell, Staff Paym. J. A. R., *hon. m.*
Natal	Dist. Paym.
Netley Hospital	Phillips, Staff Paym. H. W., *hon. l.c.*
*Newbridge** ...	Station Paym., Curragh.

Station.	Station Paymaster.
Newcastle-on-Tyne.	Wade, Staff Paym. W. B., *hon. l.c.*
Newhaven ...	Station Paym., Chichester.
Newport (*Mon.*)	Station Paym., Brecon.
Newry	Dist. Paym., Belfast.
Northampton ...	Taylor, Staff Paym. C. W. J, *hon. l.c.*
Norwich ...	Gilbert, Staff Paym. H. H., *hon. m.*
Omagh	Drury, Staff Paym. J. O. B., *hon. m.*
Oxford	Dougherty, Staff Paym. E. M., *hon. l.c.*
*Pembroke Dock**	Station Paym., Cardiff.
Perth	Brooke, Staff Paym. R. O'S., *hon. m*
*Plymouth** ...	Dist. Paym., Devonport.
Pontefract ...	Reid, Staff Paym. J., *hon. m.*
Portland ...	Station Paym., Dorchester.
Portsmouth* ...	Dist. Paym.
Preston	Walker, Staff Paym. J. S., *hon. m*
Reading	Hignett, Staff Paym. C. H., *hon. l.c.*
Richmond ...	Mackie, Staff Paym. W., *hon. —*
Scarborough ...	Station Paym., Richmond, York.
*Sheerness** ...	Station Paym., Maidstone.
St. Helena ...	Acting Dist. Paym.
St. Lucia ...	District Paym., Barbados.
*Sheffield** ...	Station Paym., Pontefract.
Shoeburyness ...	Jennings-Bramly, Paym. G. L., Capt 6 Drs.
Shorncliffe ...	Stubbs, Paym. A. G. B., *hon. m.*
Shrewsbury ...	Maycock, Paym. F. M., *hon. m.*
Sierra Leone ...	Dist. Paym.
Southampton ...	Station Paym., Winchester.
Stirling	Bell, Staff Paym. W., *hon. l.c.*
Straits Settlements.	Dist. Paym.
Sunderland ...	Station Paym., Newcastle-on-Tyne.
Taunton ...	Orange, Staff Paym. J. E., *hon. l.c.*
Templemore ...	Station Paym., Clonmel.
Tilbury Fort ...	Dist. Paym., Chatham.
Tipperary ...	Station Paym., Clonmel.
Tralee	Barnes, Staff Paym. G. W., *hon. l.c.*
Trowbridge ...	Station Paym., Devizes.
Tynemouth ...	Station Paym. Newcastle-on-Tyne.
Warley	Souper, Staff Paym. C. E., *hon. m.*
Warrington ...	Dawson, Staff Paym., H. C., *hon. l c.*
Warwick	Montgomery, Staff Paym. W., *hon. m.*
Weedon	Station Paym., Northampton.
Weymouth ...	Station Paym., Dorchester.
Winchester ...	Simonet, Paym J F., *hon. m.*
Woking	Dist. Paym., Aldershot.
Woolwich* ...	Dist. Paym.
Worcester ...	Staff Paym. Ferrier, G. H., *hon. m.*
Wrexham ...	Rathborne, Staff Paym. H. R., *hon. m.*
York	Dist. Paym.

MISCELLANEOUS PAY OFFICES.

Discharge Depôt, Gosport.	Johnston, Staff Paym. O. M., *hon. l.c.*	London Pension Office and Recruiting Depôt.	Kennedy, Staff Paym. W. C., *hon. l.c.*
Rifle Depôt, Gosport.	Burge, Staff Paym. B. H., *hon. l.c.*		

* Except Militia and Volunteers.

Digitized by Google

ARMY VETERINARY DEPARTMENT.

Uniform—Blue. *Facings*—Maroon Velvet.

Agents for Payment of Officers of Army Veterinary Department at Home:—

Messrs. Holt & Co., 17, Whitehall Place, S.W.

Director-General.—Drummond Lambert, Veterinary-Colonel J., *C.B.* 23June90 *War Office* (5, *King Street, Westminster, S.W.*)

Veterinary-Lieutenant-Colonels.

Oliphant, G. A. 23June83 *London*
Russell, W. A. 6Apr.87 *Woolwich*
Duck, F (*temp.* *Vety.-Col.*) 23June90 *Bengal*
Clayton, C. 7Aug.90 *Dublin*
Thomson, H 8Oct.90 *Aldershot*
Queripel, A. E. 25Nov.93 *Insp.-Gen., Civil Vety. Dept., India*
Ewing, E. 18Feb.95 *Madras*
Poyser, R. 14Mar.95 *Bengal*
Adams, W. S. 15June95 *Bombay*

Veterinary-Majors.

Kettle, J. 1Aug.87 *Woolwich*
Berne, J. C. 2Feb.88 *Woolwich*
Reilly, J. 2Feb.88 *Roy. H. Gds.*
Hammond, J. 3June90 *Egypt*
Glover, B. L. 4Sept.90 *Portsmouth*
Durrant, G. 2Dec.90 *Newcastle-on-Tyne*
Dwyer, J. C. 23Dec.90 *Remt. Est.*
Woods, J. A. 2Mar.91 *Colchester*
Walker, W. 14July91 *Bengal*
Howe, R. 14July91 *Chelsea*
Wilson, S. M. 21July92 1 *Dn. Gds.*
Frost, R. F. 14Jan.93 *South Africa*
Evans, J. W. 15Feb.93 *Bengal*
Matthews, I. 15Feb.93 *Remt. Est.*
Rayment, G. J. R. 15Feb.93 *Bengal*
Whitfield, G. D. 1Apr.93 *Woolwich*
Grainger, J. K. 1Apr. 93 *Weedon*
Philips, J. J. 1Apr.93 *Bengal*
Powell, B. A. W. 1Apr.93 *Dorchester*
Burton, J. 14June93 *Shorncliffe*
Longhurst, S. 14June93 *A. V. School*
Crawford, F. F. 14June93 *Bengal*
Gladstone, W. 10June94 4 *Hussars*
Spooner, W. B. 26Sept.94 *Sheffield*
Duff-Gillespie, S. 26Sept.94 *Bombay*
Bostock, A. 30Apr.95 *Madras*
Mills, J. 23June95 *Bombay*
Flintoff, T. 23June95 2 *Life Gds.*

Veterinary-Captains.

Davis, G. F. 9Feb.86 *Curragh*
Edwards, J. D. 26Aug.86 1 *Life Gds.*
Crow, W. A. 30Oct.86 *Chatham*
Smith, F. 9Dec.86 *Remount Est.*
Pallin, D. C. 21Apr.87 *Bengal*
Nunn, J. A., *C.I.E. D.S.O* 21Apr.87 *Bengal*
Morgan, J. W. A. 12June88 *Bombay*
Hagger, W. B. 13July88 *Bengal*
Stinge, R. H. 30Oct.88 *Aldershot*
Pringle, R. 30Oct.88 2 *Dragoons*
Killick, T. A. 30Oct.88 *Exeter*
Savage, J. B. 30Oct.88 *Cav. Depôt*
Moore, R. 30Nov.88 9 *Lancers*
Raymond, F. 14Dec.88 *Bengal*
Dibben, J. T. 15Mar.89 17 *Lancers*
Fenton, G. H. 27Apr.89 *Bengal*
Day, E. 17May89 13 *Lancers*
Rutherford, C. 17May89 *Bengal*
Lees, K. 17May89 *Madras*
Forsdyke, F. W. 24May89 *Bengal*
Gunn, W. D. 25Dec.89 *Bengal*
Short, F. J. 24Jan.90 *Bengal*
Mann, H. T. W. 26May90 *Bengal*
Griffith, G. R. 26May90 *Egyptian Army*
Cooper, J. 11Sept.90 *Bengal*
Bennett, R. E. 26Feb.91 *Limerick*
Burke, R. W. 27July91 *Madras*
Smith, S. M. 10Oct.91 *Bengal*
Kelly, E. B. 26Feb.91 *South Africa*
Appleton, A. F. 12Sept.93 6 *Dragoons*
Hazelton, E. H. 12Sept.93 *Madras*
Blenkinsop, L. J. 12Sept.93 *Woolwich*
Raymond, R. W. 3Oct.93 8 *Hussars*
Braddell, J. A. 19Dec.93 *Madras*
Finlayson, J. 12Jan.94 13 *Hussars*
Joslen, F. 9May94 *Bombay*
Maxwell, H. M. 11June94 *Bengal*
Nuthall, C. E. 26July94 1 *Dragoons*
Marriott, T. 27Aug.94 7 *Dn. Gds.*
Pease, H. T. 27Aug.94 *Bengal*
Evans, G. H. 27Aug.94 *Madras*
Butler, E. H. C. 27Aug.94 *A. V. School*
Fowler, G. C. O. 10Dec.94 3 *Dn. Gds.*
Meredith, J. A. 10Dec.94 15 *Hussars*
Sharp, F. W. 31Dec.94 *Aldershot*
Taylor, E. 4Feb.95 *Bengal*
Haslam, A. J., *M.D.* 4Feb.95 *Dublin*
Barry, D. J. 18May95 6 *Dn. Gds.*
O'Donel, J. G. 18May95 14 *Hussars*

Veterinary-Captains—cont.

Richardson A. E. 18Mar95 *Bengal*
Walker, W. R. 13May95 *Bengal*
Lawson, E. J. 20May95 *Egypt*

Veterinary-Lieutenants.

Drage, F. B. 13July88 10 *Hussars*
Jackson, J. H. 13July88 3 *Hussars*
Lewis, T. E. W. 28Nov.88 *Woolwich*
Larnder, E. W. 28Nov.88 *Bombay*
Newsom, A. C. 12June89 *Bombay*
Eassie, F. 11Sept.89 *Madras*
Moore, J. 15Dec.89 *Bengal*
Stratton, F. C. 5Mar.90 *Aldershot*
Loughlin, J. 2July90 *Bengal*
Harris, C. B. M. 27Aug.90 *Madras*
Wilkinson, E. 10Sept.90 *Madras*
Cranford, R. L. 2Oct.90 *Bengal*
Peacocke, T. G. 7Jan.91 *Bengal*
Tatam, W. J. 18Feb.91 *Madras*
Trydell, A. S. 3June91 *Madras*
Turnbull, H. P. 10June91 *Bengal*
Rose, C. 2Sept.91 *Bengal*
Axe, H. J. 3Feb.92 *Bombay*
Hunt, F. D. 3Feb.92 *Bombay*
Martin, E. E. 3Feb.92 *Bengal*
Knight, H. B. 17Feb.92 *Bengal*
Sullivan, H. A. 18Apr.92 *Madras*
Smith, W. D. 27July92 *Egypt*
England, A. 28Sept.92 *South Africa*
Sawyer, H. T. 2June93 *Bengal*
Farmer, J. 2June93 *Bombay*
Smith, A. 2June93 *Madras*
Williams, G. M. 2June93 *Bengal*
Clarke, A. E. 2June93 *Bengal*
Wright, W. N. 2June93 *Bengal*
Harris, R. C. 2June93 *Bengal*
McDougall, W. A 2June93 *Bengal*
Lane, A. H. 20Nov.93 *Egyptian Army*
Baldrey, F. S. H. 28Feb.94 *Bombay*
Wilson, S. W. 4Mar.94 *Bombay*
Shore, W. F. 25July94 *Bengal*
Walker, G. K. 25July94 *Bombay*
Parry, E. P. J 22Aug.94 *Woolwich*
Russell, W. E. 17Oct.94 *Egypt*
Carr, F. U. 13Mar95 *Bombay*
Hunt, R. W. 20Mar95 *Newbridge*
Edwards, W. B. 12June95 *Woolwich*
Budd, T. W. 2nAug95 *Aldershot*
Holmes, J. D. E 28Aug.95 *Aldershot*
Dawson, W. O.C. 4Sept95 *Aldershot*
Holmes, R. E. 25Sept.95 *Aldershot*

On temporary Half-Pay.

Veterinary-Major.

Gillard, C. W. 15Feb.93

Veterinary-Captains.

Mitchell, M. C. 1Apr.84

Digitized by Google

ROYAL MARINES.

"Gibraltar"—"The Globe"—"*Per Mare, per Terram.*"

Uniform { R. M. Art. - Blue. R. M. L. I. - Scarlet
Facings { R. M. Art. - Scarlet. R. M. L. I. - Blue.

Agent.—

(*Royal Marine Office—Avenue House, Northumberland Avenue, W.C.*)

[1. *Chatham*; 2. *Portsmouth*; 3. *Plymouth*; *d. Depôt, Walmer*; *r. Recruiting i.m. Instructor of Musketry, i.g. Instructor of Gunnery.*]

Honorary Colonel.

H.R.H. Alfred Ernest Albert, Reigning Duke of Saxe Coburg-Gotha (*Duke of* Edinburgh), *K.G., K.T., K.P., G.C.B., G.C.S.I., G.C.M.G., G.C.I.E.*, Personal A.D.C. to the Queen 9Dec.82

STAFF OF THE CORPS.

Dep. Adj. Gen.

Tuson, Lt. Gen. *Sir* H. B., *K.C.B.* 29Aug.93

Assist. Adj. Gen.

Bird, Col. and 2nd Commdt. F. V. G 29Aug.93

Dep. Assist. Adj. Gen.

Scafe, Col. and 2nd Commdt. C.H. 28Sept 92

Quarter Master.

Davies, T. W. 5June84
hon. m. 1Feb.89

Hoare, J. J. 25Dec.90
Qr. Mr. 1April99
hon. m. 24Sept.91

ROYAL MARINE ARTILLERY.

Generals.

Halliday, F. E. 6Aug 93

Lt.-Generals.

Tuson, *Sir H. B.*, K.C.B., *Dep. Adjt. Genl.* 6Aug.93
Suther, C. C. 29Aug 93

Major General.

French, A., *C.B.* 29Aug.93

Col. Commandant.

Ogle, F. A., *C.B.* 29Aug.93
*col.*18Nov.86

Col. and 2nd Commandant.

Poore, F. H. 6Aug.93

Lt. Colonels.

Pengelley, G. P. 19May91
*bt. col.*19May95

Tucker, W. G., *C.B* 21May91
*bt col.*21May95

Hall, B.G., *p.s.c.* 12June91
*bt. col.*12June95

Campbell, W., *A.D.C., r.* 22June93
*col.*29Aug.93

Majors.

Crooke, E. B. M. 22Nov.86
*l.c.*22Nov.93

Leefe, J. B., *p.s.c.* 1Dec.86
*l.c.*1Dec.93

Majors—cont.

Burrowes, A. L. S. 31Dec.86
*l.c.*31Dec.93

Rawstorne, G. A. L., 22June87
l.c. 22June94

Wheeler, E. 12Sept.87
*l.c.*12Sept.94

Milne, B. A. 25Jan.88
*l.c.*25Jan.95

Shakespear, A. B. 21May88
*l.c.*20July91

Moore, T. 12Oct.89

m. Le Quesne, A. S. 12June91

Grant, J. W. 2May93

Raitt, G. D. C., *i.g.* 6Aug.94

Nicholls, W. C. (*Staff Officer*) 21May95
15July93

Eastman, W. I., *p.s.c., i.g.* 30May93
1Oct 94

Bor, J. H. 17Aug.95

Captains.

Alexander R. H. 31May84
*m.*15July94

Tatham, A. G. 1Oct.85
*m.*1Oct.15

Pease, L. T. 4Feb.86

Gaitskell, W. J. 28Mar.86

Orford, A., *i.g.* 25Mar.86

Trotter, W. F., *i.g.* 5Apr.86

Talbot, H. L. 15June86

v. Bishop, C. L. N. 1Aug.86

Drake, H. D., p.s.c. 1Dec.86

Kappey, F. G., *r.* 31Dec.86

Pym, H. R. L. 12Sept.87

Aston, G. G., *p.s.c.* 25Jan.88

Brittan, E. P. 12Oct.89

m Paris, A., p.s.c. 7May90

m Campbell, G. M. 23Mar.91

Slessor, H. 12June91

Cox, A. H. 18Sept.91

Conway-Gordon, L., *p.s.c.* 6Feb.92

Barton, A. Y. 2July92

Hire, A. H. 18Sept.92

Mackay, H. F., Naval Intell. Dept. Admiralty 18Sept.93

Rose, J. M., *p.s.c.* 18Sept.93

m. Harkness, W. B. 18Sept.93

Captains—cont.

Dobrée, De S. 18Sept.94

Whiffin, W. J. (Asst. to Prof of Forts., R N. Coll.) 18Sept.94

Templer, F. N. 18Sept.94

Barnes, G. E. 18Sept.94

Homer, J. L. 18Sept.94

Francis, C. A. W. 18Sept.94

Lieutenants.

Osmaston, C. A. F., adjt. 18Sept.84

Oldfield, H. 18Sept.84

Gaitskell, S. 18Sept.84

Cottingham, E. B. 18Sept.84

Harris, G. N. A. 18Sept.84

Poole, G. R. 18Sept.85

Brooke, C. L., *i.m.* 18Sept.85

Brown, R. C. 18Sept.85

Phillipps, P. 18Sept.86

Pym, F. H. N. 18Sept.86

Peacock, P., *a.i.g.* 18Sept.86

Worthington, R. 18Sept.86

Dixon, W. 18Sept.86

Homfray, J. R. H. 18Sept.86

Henderson, E. 18Sept.87

Binney, A. F. 18Sept.87

Geddes, E. D. E. 18Sept.87

French, F. J. F. 18Sept.87

Dyer, T. W. P. 18Sept 87

Dibblee, F. L. 18Sept.88

McCarthy, E. 1July91

Lumsden, F. W. 1July91

Wyley, J. D. N. 1July91

Rombulow-Pearse, A. B. 1July91

Brough, J. 1July92

Nugent, T. G. H. 1July93

Schreiber, A. L. 1July94

Spurway, H. W. 1July93

Foulis, A. P. L. 1July95

2nd Lieutenants.

Senior, G. 18Sept.93

Heyts, H. W. H. 18Sept.93

Rankey, M. P. A. 18Sept.95

Shaw, J. D. H. 18Sept 95

Trotman N. F. 18Sept 95

Harding, E. W. 18Sept 95

Temple, R. C. 18Sept 95

ROYAL MARINE LIGHT INFANTRY.

Generals.

Meade, J. M. de C. 8Sept.89

Thomas, F. W. 20Nov.89

Lieut. Generals.

Mairis, G. 8Sept.89

Jones, H. S., *C.B.* 20Nov.89

Le Grand, *F.* G. 20Nov.89

Major Generals.

Graham, S.J., *C.B.* 22June87

Barnes, A. H. F. 29Aug.88

Munro, G. F. 28Mar.89

Walsh, A. H. H. 8Sept.89

Cairncross, J. 20Nov.89

Colonels Commandant.

1Colwell, G. H. T., *C.B.* 28Mar.93
*col.*21May88

3Rose, E. L. 8Sept.93
col 1Feb.90

2Byam, R. W. G. 20Nov.93
*col.*8Sept.97

Cols. and 2nd Commandants.

*d.*Morris, J. I. 20Nov.92

bird, F. F. G. 28Mar.93

Asst. Adj. Gen.

bt. col. 29Aug.93
21Mar.93

3Sweny, J. A. 21Mar.93
bt col. 28Dec.93

Scafe, C. H., Dep. Asst. Adj. Gen. 8Sept 93
bt. col. 23Mar.94

1Fagan, C. S. *r* 8Sept.95
*bt.col.*28May95

3Wright, W. P. 10Nov.95

Lt. Colonels.

1Crosbie, A. B., *A.D.C.* 18July91
*bt. col.*23Mar.92

*d*Schomberg, H. St. G. 8Sept.93
24June93

1Baldwin, F. 28Sept.93
*l.c.*1Jan.94

Digitized by Google

Royal Marines.

Lt. Colonels—cont.

8 Kirchhoffer, R. B. 29 Aug 93
7 Nov 93
1 Dowding, T. W. 11 Sept 93
11 Dec 93
d. Coffin, R. P. 5 Dec 93
28 Dec 93
3 Corbet, A. D., *C.B.* 25 Nov 94
20 Sept 93
1 Chapman, A. E. 2 h Mar 95
28 June 93
3 Bridge, T. F. D. 1 May 9
26 June 94
Edye, L., *Naval Intell. Dept. Admiralty* 8 Sept 95
8 Dec 94
1 Burrowes, A. St. *L.* 8 Sept 95
8 Dec 94
2 Robbins, H. E. 18 Sept 95
22 June 95
2 Gordon, C. G. 20 Nov 95
22 June 95

Majors.

1 Adair, W. T., *p.s.c.* 8 May 89
(*Prof. of Fortn. R.N.* 6 Dec 88
Coll.)
4 Pyne, E. E. 17 June 89
6 Dec 88
2 Thompson, H. S. 28 Sept 89
6 Dec 88
3 Nepean, A. O. De B. 28 Dec 89
6 Dec 88
1 Newington, F. A. 10 Mar 90
24 June 89
2 Quill, J. J. 31 Apr 90
24 June 89
1 Hearle, P. 25 Apr 90
16 Dec 89
1 Kitching, C. W. R. 16 July 90
3 Skipwith, G. 1 Aug 90
1 Houghton, A. E. 10 Aug 90
3 Evans, T. J. P. 9 Jan 91
3 Roche, T. H. de M. 27 Sept 91
3 Robyns, J. W. 21 Oct 91
3 Wilkinson, E. G. 1 Feb 92
2 Onslow, G. T. 3 Feb 92
2 Eagles, H. C., *v.* 5 June 92
1 *s.c.* Gaiff, A. F., *p.s.c.* 18 July 92

Majors—cont.

d. Wylde, E. A. 8 Sept 92
1 Hornibiow, A. E. 28 Sept 92
2 Darling, J. B. 18 Nov 92
2 Kysh, D. J. 1 July 93
3 Parish, C. W. 19 Aug 93
d. McCausland, E. L. 11 Sept 93
3 Money, H. C., *i.g.* 11 Sept 93
3 Cotter, F. G., *t.m.* 6 Oct 93
d. Cengdon, E. C. L., *t.m.* 5 Dec 93
1 Johnstone, J. R., *t.m.* 1 May 94
3 Barrett, D. L., *i.g.* 11 July 94
1 Cochran, A. G. 5 Nov 94
v. Lagrogod, W. J. 25 Nov 94
v Kelly, H. C. T. 15 Dec 94
3 Plumbe, J. H. 22 Jan 95
2 Maclurcan, J. L. B. *t.m.* 25 Jan 95
2 Daniell, J. F., *p.s.c.*, *Staff Officer* 25 Mar 95
v. Johnson, F. C. O. 25 Mar 9
3 Clavell, R. K. W. R. 1 May 95
3 Brittan, C. G., *Staff Officer* 17 July 95
2 Oldfield, J. B. H. 8 Sept. 95
1 Hadley, L. J. 8 Sept. 95
1 Willis, C. H., *Staff Officer* 18 Sept. 95
Roberts, H. H., *i.g.* 15 Oct. 95

Captains.

2 Fraser, H. C. 9 May 36
d. Peile, S. P. 18 July 86
1 Cumming, W. S. 20 Sept. 86
2 Mateson, C. G. 1 Mar. 87
d. Percy, R. F., *Staff Officer* 7 Apr. 88
3 Swanton, J. H. 17 June 88
3 Tate, H. P. 26 Aug. 88
3 White, F. 26 Aug. 88
1 Palmer, W. H. 29 Aug. 88
v. Fiels, C. 24 Nov. 88
d. Raitt, F. J., *Instr. Gym* 23 Jan. 89
2 Harvest, W. S. S. 8 Feb. 89
3 Bernard, J. 8 Feb. 89
3 Clarke, C. 8 Feb. 89
1 Cotterill, H. G. 28 Mar. 89
3 Kennedy, C. H. 3 May 89
v. Luke, E. V. 17 June 89
v. Peters, L. C. 18 Aug. 89
2 Montgomery, R. H. 28 Sept. 89
3 Anderson, G. D'A. 28 Sept. 89
2 Huggins, M. A. C. 17 Oct. 89
8 Scott, F. T. H., *r.* 20 Nov. 89
3 Byrne, G. T., *r.* 28 Dec. 89
d. Drury, W. P. 3 Jan. 90
1 Prendergast, F. L *r.* 10 Mar. 90
solman, H. W. L., Naval Intell. Dept. Admiralty 21 Apr. 90
8 Robertson, F. A., *r.* 25 Apr. 90
David, E. F., e.s. 31 May 90
m. 1 June 90
1 Byne, R. M. 31 May 90
3 Vincent, A. G. 16 July 90
3 Marchant, A. E. 1 Aug. 90
2 Gordon, C. L. 10 Aug. 90
Roe, E. C. B., adjt. 16 Aug. 90
1 Grant, W. A. C. 18 Sept. 91
3 Couchman, R. C. 16 Nov. 91
1 White, H. S. N. 1 June 92
2 Curtoys, C. E *E.* 18 July 92
d. Hailes, D. A. 8 Sept. 92
1 Trotman, C. N., 28 Sept. 92

Captains—cont.

3 Cox, G. A. 0 Nov. 92
8 Abrahall, J. H., *a.i.m.* 3 July 93
3 Chown, E. E. 29 Aug. 93
3 Binney, W. E. 11 Sept. 93
1 Goddard, J. R. 11 Sept. 93
1 Parsons, C. M' N. 6 Oct. 93
3 Curtels, H. St. L. 28 Nov. 93
2 Shubrick, C. L. 5 Dec. 93
1 Saumarez, R. J. 6 Jan. 94
2 Mercer, D. 20 Jan. 94
1 Henderson, C. 1 Feb. 94
d Orlebar, E. H. 1 Apr. 94
1 Eady, F. W. E. *Malta* 1 Apr. 94
2 Daniel, E. Y. 16 Aug. 94
1 Connolly, A. M. 5 Nov. 94
2 *Luard, F. W., adjt* 25 Nov. 94
1 *Matthews, G. E., adjt.* 16 Dec. 94
1 Gibsone, H. J. C. 5 Jan. 95
2 Bayliff, R. L. 25 Jan. 95
3 Wolfe, G. C. B. 1 Feb. 95
(to take rank and precedence 1 Feb 95)
Beaumont, G. L., Naval Intell. Dept. Admir. 20 Feb. 95
d Beith, R. D. 2 Mar. 95
1 Athow, F. 23 Mar. 95
3 Lywood, E. G. 15 Mar. 95
1 Pym, J. B. 1 Apr. 95
Busevi, W. H. 1 Apr. 95
3 Bendyshe, R. N 1 Apr. 95
d Palmer, H. D., adjt. 1 Apr. 95
1 Brabazon, A. H. 1 Apr. 95
2 Ward, J. H. 1 Apr. 95
2 Evelegh, E. G. 1 Apr. 95
2 Graham, H. M. C. W. 1 May 95
3 Parker, J. H. 8 Sept 95
d. Godfrey, P. R. 8 Sept. 95
3 Johnston-Stewart, W. M. 15 Oct 95

Lieutenants.

1 Eagle, F. E. B. 1 Feb. 86
1 Stroud, E. J. 18 Sept. 86
1 Evans, H. C. 18 Sept. 86
3 Wylde, A. W. 18 Sept. 86
1 Hobbs, F. M. B. 18 Sept. 86
1 Frankis, W. W. 18 Sept. 86
1 Connolly, W. E. G. 18 Sept. 86
1 Lambert, J. H., *a.i.g.* 24 Mar. 88
2 Harris, W. A. 24 Mar. 88
2 Marchant, J. 24 Mar. 88
2 Smith, W. N. E. 18 Sept. 86
(to take rank and precedence 25 Mar. 88)
2 Watson, C. S. 28 Sept. 86
2 Smith, W. H. M. 28 Sept. 88
3 Garrett, J. R., *a.i.m.* 28 Sept. 88
2 Collard, C. E., *a.i.m.* 18 Sept. 88
3 Blumberg, H. E., *a.i.g* 1 Apr. 89
1 Crowther, J. E. 1 Apr. 89
d. Phillips, F. T. 1 Apr. 89
1 Drake-Brockman, C. E. F. 1 Apr. 89
2 Prynne, R. P. 1 Apr. 89
1 Noble, J. B. 27 Sept. 89
1 Tupman, J. A., *a.i.m.* 27 Sept. 89
3 Rombulow-Pearse, A. E. 27 Sept. 89
3 Coke, E. S. 27 Sept. 89
d. Stronts, B. M., *a.i.m.* 27 Sept. 89

Lieutenants—cont.

8 Ommanney, E. M. C. 27 Sept. 89
2 Farquharson, H. D., *a.i.g.* 27 Sept. 89
2 Meister, R. H. J. 28 Mar. 90
3 Armstrong, St. G. B. 28 Mar. 90
1 Gardner, F. S. 28 Mar. 90
1 Anderson, G. I. 28 Mar. 90
3 Hutchison, A. R. H. 28 Mar. 90
3 Mullins, G. J. H. 30 Mar. 90
2 Whitmarsh, J. F. V. S. 23 Mar. 90
2 Robertson, C. W. 1 July 90
3 Halliday, L. S. T. 1 July 90
3 Crocker, H. J. 1 July 90
d. Morres, E. H. 1 July 90
3 Heriot, G. M. 1 July 90
3 Barker, E. H. P. 1 July 90
1 Bourchier, P. L. W. 1 July 90
1 Drage, G., *Instr of Signalling* 1 July 91
2 Doig, R. O. M. 1 July 91
2 Morgan, R. H. 1 July 91
3 Edwards, F. C. 1 July 91
3 Finlaison, J. B. 1 July 91
4 Bridges, F. D. 1 July 91
3 Colquhoun, R. C. 1 July 91
d Bewes, A. E. 1 July 91
1 Kitcat, A. de W 1 July 91
d. Pryce-Browne, W. H. 1 July 91
1 Darley, H. La T. 1 July 91
Brogden, J. S. 1 July 91
2 Boyle, F. R. 1 July 91
3 Dalton, C. W. R. 1 July 91
d. Robinson, G. V. 1 July 91
1 Abrahall, C. H. H. 1 July 91
d Bockett-Pugh, *E.* H. 1 July 91
2 Lloyd, H. T. R. 1 July 91
2 Wray, R. 1 July 92
2 Story, F. K. 1 July 92
Hopwood, H. R. (prob.) 1 July 92
1 Hawkins, T. H. 1 July 92
3 Miller, L. W. 1 July 92
3 Howard, H. M. 1 July 93
3 O'Sullivan, H. D. E 1 July 93
1 Burnaid, F. L. C 1 July 93
2 Harvey, F. J. W. 1 July 93
2 Grattan, A. P 1 July 93
2 Clark, J. A. M. A. 1 July 93
1 Buckle, H. S. 1 July 93
3 Way, N. FitzE. G. 1 July 93
1 Brownjohn, C. W. 1 July 93
3 Cator, R. 1 July 93
1 Dustan, J. W. 1 July 93
3 Cumberiege, H. C. F. 1 July 94
2 Jones, W. T. C. 1 July 94
2 Luard, T. B. 1 July 94
3 Little, W. C. 1 July 94
3 Scott, N. A. W. 1 July 94
2 Shine, J. P. 1 July 94
3 Morse, A. S. 1 July 94
1 Elson, W. 1 July 94
3 Digby, J. C. H. 1 July 94
1 Throroton, C. J. 1 July 94
3 Simmons, P. W. 1 Jan. 95
3 Nelson, F. A. 1 Jan. 95
3 Cartwright, F. J. W. 1 Jan 95
2 Deed, J. C. 1 Jan. 95
2 Molloy, P. 1 Jan. 96
1 Coles, H. J. 1 Jan. 96
2 Willis, R. ff. 1 Jan. 96
3 Strong, F. L. H. 1 Jan 96
3 Muller, G. F. 1 July 95

Digitized by Google

Royal Marines and Naval Ordnance.

Lieutenants—cont.

3Heard, S. F. 1July95
2Grover, J. 1July95
8Headlam, T. E. 1July95
1Little, A. G. 1July95
1Manley, G. E. D. 1July95
1French, A. H. 1July95

2nd Lieutenants.

Hall, F. H. H. 1Feb.95
Heycock, A. G. S. 1Feb.95
Wilson, L. O 1Feb.96
Mayhew, C. L 1Feb.95
Simpson, W. d. 1Feb.95
Nixon, J. R. 1Feb.96
Walshall, E. J. D 1Feb.96
Saunders, F. J. 1Feb.96
Burre, N. O. 1Feb.95
Fisher, C. T. 1Sept.95
Paterson, R. O. 1Sept 95
Houghton, d. N. H. 1Sept.95
Barber, C. F. 1Sept 95
Lees, T. O. H. 1Sept 95
Disney, J. W. K. 1Sept.95
Orper-Palmer, E. O. 1Sept 95
Griffiths, F. H. 1Sept 95
Little, I. M. 1Sept.95
Usker, J. 1Sept.95
Marshman, M. H. 1Sept 95
Milner, A. G. O. 1Sept 95
Morris, E. S. 1Sept 95

STAFF OF DIVISIONS.

Paymasters.

1Gritton, H. 1Aug.90
maj. 1Sept.83
*d.*Innes, E. S. 27Sept.91
maj. 11July89
3Dick. C. B. G. 1July93
maj. 3Dec.97
2Hobart, G. 22Jan 95
bt.lt.col. 29Sept.98
maj. 29Sept.86
*a.*Connolly, L. R. 2 May95
maj. 7May90

Staff Officers.

2Daniell, J. F., *p.s.c.*, *maj.* 20June91
3Brittan, C. G. *maj.* 1May94
1Willis, C. H., *maj.* 6Aug.94
*a.*Nicholls, W. C., *maj* 23Oct.94
*d.*Percy, R. F., *capt.* 15Oct.95

Adjutants.

3Roe, E. C. B., *capt.* 30Mar.91
1Matthews, G. E., *capt.* 10Sept.91
*a.*Osmaston, C. A. F., *capt.* 12Feb.94
*d.*Palmer, H. D, *capt.* 17June95
Luard, F. W., *capt.* 18Aug.95

Quarter Masters.

*a.*Muir, J. 3Dec.81
hon. maj. 17Mar.95
*d*Rowe, W. A. S. 27Apr.82
hon. maj. 13Nov.95
2Murphy, J. 1July82
hon. capt. 1July91
3Syms, E. A. 31Mar.88
hon. capt. 31Mar.94
1Burtenshaw, J. 4July83
hon. asst. 4July93
1Powell, F., *hon. lt.* 18June88
*d.*Harding, G. s , *hon. lt.* 8Aug.89
3Powell, W., *hon. lt.* 25Dec.90
*a.*Hill A., *hon. lt.* 22Sept.94
*a*Callaway, F., *hon. lt.* 17Mar.95
2Tucker, B., *hon. lt.* 1Apr.95
d White, J., *hon. lt.* 1Apr.95
3Pawsey, W. I., *hon. lt.* 1Apr.95
3Slaney C. W., *hon. lt.* 1Apr.95

Barrack Masters.

*d.*Hungerford, T. E. 21Jan.87
maj. 1July81
hon. l.c. 21Jan 94

2Liardet, A. B. 27Sept.91
bt.lt.col. 11Feb.95
1Tyers, S. 3June92
bt.lt.col. 24June91
2July92
*a.*Allen, A. *maj.* 1July82
Denny, R. 15Oct.93
maj 24June89

Medical Officers, R.N., attached.

Fleet Surgeons.

2White, R. D , *M. D.* 13Mar.95
3Murray, G. B 20Apr.95
*d.*Conway, J. K., *M.D.* 2Aug.93

Surgeons.

3Jenkins, J. 23Aug.94
*d.*Wadley, A. G. 13Mar.95
3Spiller, E. A., *M.D.* 17Aug.95
3Harper, A. F. 2 Aug.95
2Whitelegge, W. A., *M.D.* 26Sept.95

On Temporary Half Pay.

Major.

Lang, P. O. 20Nov.92

Officers of Royal Marines employed on the Recruiting Service.

Campbell, Col. W., *A.D.C.* 1Dec.92 *London*

*a*Kappey, Capt. 1Sept.94 *Edinburgh*
F. G.
Byrne, Capt G. T. 1Sept 94 *Liverpool*

Eagles, Maj. H. C. 1Jan.95 *Exeter*
Prendergast, Capt. 1Jan.95 *Derby*
F. L.

Recruiting Staff Officers, 1st Class.

McCheane, Bt. Lt. Col. W. H., ret pay 1May95 *Bristol*
Cheetham, Bt. Lt.-Col. C. J., ret. pay 1July95 *Birmingham*

Recruiting Staff Officers, 2nd Class.

Heathcote, Maj. R. W. ret. pay 1May95 *Salisbury*
Stephens, Ft. Maj. E. B. ret pay 1July95 *Hull*
Pearson, Bt Maj A. C. ret. pay 18ept.95 *Cambridge*
Brown, Hon. Maj. V., Qr. Mr., ret. pay 23Nov.95 *Glasgow*

Officers of the Ordnance Store Department transferred to the Naval Ordnance Store Department under the terms of the Order in Council dated 9 May 1891.

Assistant Commissaries General of Ordnance, with honorary rank of Lieutenant-Colonel.

Baker, R. B. 4July92 *Plymouth*
de Salis, E. J. 1Oct.92 *Portsmouth*
St. Quintin, A. N. 23Dec.93 *Woolwich*
Hain, H. a. D. 30Nov.93 *Chatham*
Arnold, F. H. 8Aug.95 *Priddy's Hard*
Wright, W. F. 8Oct.95 *Woolwich*

Assistant Commissaries General of Ordnance, with honorary rank of Major.

Bruno, H. W. B. 17June91 *Portsmouth*
Osborne, C. H. 1Apr.92 *Admiralty*
Edyvean, F. G. 1Apr.93 *Bull Point*

Assistant Commissary General of Ordnance, with rank of Major in Army.

Aplin, H. M 1Apr.93 *Upnor.*

Deputy Assistant Commissary General of Ordnance.

Brabason, W. B. 27Apr.85 *Chatham* Capt. in *Army* 18Apr.87

Quartermasters.

Cox, W. S. { 31Jan.80 *Marchwood* / 27Mar.95 / *hon. capt.* 18July83
Harris, G. 30Sept.81 *Woolwich* *hon. capt.* 10Jan.88
Sheppard, C. L. 30Mar.85 *Woolwich* *hon. capt.* 15June88

Digitized by Google

INDIAN STAFF CORPS.

FIELD MARSHAL.

Stewart, *Sir* D. M., *Bt.*, *G.C.B.*, *G.C.S.I.*, *C.I.E.*, *Gov. of Chelsea Hosp.* 26May94

GENERALS.

Lumsden, *Sir* P. S., *G.C.B.*, *C.S.I.* (E) 17Aug.90
Gordon, J. J. H., *C.B.*, *s.* (E) 1Apr.91
VC Gough, *Sir* H. H., *K.C.B.* (E) 16May94

LIEUT. GENERALS.

Anderson, H.S., *C.B.* 20Sept.94
Harris, P. H. *F.*, *C.B.*, 22Oct 94
Grant, S. F. M. T. 8Mar.95
Beville G. *F.*, *C.B.* [R] 1May95
McQueen, *Sir* J.W., *K.C.B.* 29Oct 95

MAJOR GENERALS.

Mackesy, W. H., (E) 10Dec.92
VC Channer, G. N., *C.B.*, *s.* [R] 27Apr.93
Little, H. A., *C.B.*, *p.s. s.*, (E) 10June93
Palmer, *Sir* A.P., *K.C.B.* [R], *s.* 10June93
Maclean, C. S., *C.B.*, *C.I.E.* 28Sept.93
Faunce, E., *C.B.* (E) 12Nov.93
Campbell, R. B. P. P., *C.B.* (E) 10Nov.93
Ross, A. G., *C.B.*, [R] 20Jan 94
Hennessy, G. R., *C.B.* 1Apr.94
Boyd, J. M. 9June94
La Touche, W. P. 20Sept.94
Browne, S. J., *C.B.* 20Sept.94
Jacob, W. 22Oct.94
Lance, F., *C.B.*, (E) 24Dec.94
Smith, J. B. 8Mar.95
Bird, G. C., *C.B.* (E) 1May95
Clifford, R. C. R., *C.B.* [R] 12Sept.95
Stewart, J. C., *C.B.* [R] 29Oct.95

LIEUT. COLONELS.

Higginson, T., *C.B.*, *s.* 26June83
Wroughton, W. N., *s.* 28Sept.83
Jopp, J., *C.B.*, *s. A.D.C.* 30Oct.82
Jarrett, H. S., *C.I.E.*, *s.* 13Dec.82
Grey, L. J. H., *C.S.I.*, *s.* 13Dec.82
Jacob, G. A., *s.* 13Dec.82
Underwood, T. O., *s.* 13Dec.82
Porteous, C. A., *C.I.E.*, *s.* 13Dec.82
Sanderson, H. B., *C.I.E.*, *s.* 20Dec.82
Atkins, G., *s.* 20Dec.82
Chambers, C.J.O., *s.* 20Dec.82
Wilson, W. H., *s.* 20Dec.82
Furlong, M., *s.* 4Jan.83
Strover, G. A., *s.* 20Jan.83
Vertue, W., *s.* 20Jan.83
Ewart, C. H., *s.* 20Feb.83
Prendergast, J. H., *s.*, *s.* (*Brig. Gen. India*) 3Mar.83
Newport, C. P., *s.* 4Mar.83
FitzGerald, C. J. O., *C.B.*, *s.* 4Mar.83
Oakes, G. H., *s.* 4Mar.83
Vanderzee, F. H., *s.* 7Apr.83
Gordon, J. H., *C.B.*, *D.S.O.*, *s.* 20Apr.83
Szczepanski, H. C. A., *s.* 13June83
Scott, T. A., *s.* 13June83
Swifte, J. W., *s.* 13June83
Malden, R. V., *s.* 13June83
Gatacre, J., *C.B.*, *s.*, 13June83 *s.* (*Brig. Gen. India*).
Kilgour, F., *s.* 11July83
Hills, G. S., *s.* 4Aug.83
Waterfield, H. G., *s.*, *s.* 4Aug.83
Luxmoore, C. T. P., *s.* 4Aug.83
Cologan, J. F. FitzG., *s.* 20Sept.83
Sartorius, G. C., *C.B.*, *s.*, *s.* 1Oct.83
Pennington, C. R., *C.B.*, *s.*, *s.* [R] (*Brig. Gen., India*) 4Oct.83
Crawford, R. I., *s.* 4Oct.83
Dodd, C. A., *s.* 4Oct.83
Horsford, N.M. T., *s.* 20Nov.83
Cox, H. W. H., *s.* 20Nov.83
Philips, J., *s.* 27Nov.83
Hogg, T. W., *s.* 4Dec.83
Tabuteau, T. R., *s.* 11Dec.83
Wilkins, W. H., *s.* 12Dec.83
Grierson, J., *s.* 12Dec.83
Shaw, E., *s.* 12Dec.83
Chrystie, G., *s.* 12Dec.83
Spearman, H. R., *s.* 18Dec.83
Macpherson, J. D., *s.* 19Dec.83
Jacob, H. B., *s.* 20Dec.83
Cotton, T. J., *s.* 4Jan.84
Protheroe, M., *C.B.*, *C.S.I.*, *s.*, *s.*, *A.D.C.* (*Brig. Gen., India*) [R] 4Jan.84
Cahill, C. J. S., *s.* 20Jan.84
Atkins, R., *s.* 4Feb.84
Marett, J. R., *s.* 4Feb.84
Whitlock, C. J. T., *s.* 20Feb.84
Magrath, H. M. S., *s.* 4Mar.84
Eyre, E. H., *C.B.*, *s.* 4Mar.84
Bunbury, W. R., *s.* 31Mar.84
Michell, J. W. A., *s.* 4Apr.84
Mackenzie, K. J. L., *C.I.E.*, *s.* 11June84
Macdougall, J.W., *s.* 11June84
Trevor, G. H., *C.S.I.*, *s.* 13June84
Bowie, M. M., *s.* 12June84
Carpendale, M.M., *s.* 12June84
Morse, H. C., *s.* 12June84
Hatchell, D. T., *s.* 12June84
Grove, A. S., *D.S.O.*, *s.*, *s.* 12June84
Evans, H.M., *C.B.*, *s.* 20June84 *s.* (*Brig. Gen. India*)
Cuningham, C. A., *s.*, *s.* (*Brig. Gen. India*) 30June84
Clifford, R. M., *s.* 25June84
Hallett, H. H. H., *s.* 4July84
Hoskins, W. H., *s.* 20July84
Young, G., *s.* 20Aug.84

Digitized by Google

Indian Staff Corps.

Rowlandson, M. A., *c.* 20Aug.84
Goldie, J. O., *c.* 4Sept.84
Vallings, A., *c.* 20Sept.84
Elton, H. S., *c.* 20Oct.84
Doveton, J. C., *c.* 20Oct.84
Parker, W. J., *c.* 4Nov.84
Willis, J. L. N., *c.* 13Nov.84
Butler, J. W. S., *c* 20Nov.84
Stewart, H. S., *c.* 4Dec.84
Collis, F. W., *C.B., c.* 10Dec.84
Jacob, S.S., *C.I.E., c.* 10Dec.84
Major, F. W., *c.* 10Dec.84
Godfrey, C. W., *c.* 11Dec.84
Lane, C.T., *C.I.E., c.* 11Dec.84
Brooke, W. S., *c.* 11Dec.84
Sym, J. M., *C.B., c.* 11Dec.84
Handcock, A. G., *C.B., c., s.* 11Dec.84
Ludlow, E.S., *C.I.E.*, 11Dec.84 *c.*
Nutt, H. L., *c.* 11Dec.84
Hawes, A. J. D., *D.S.O., c.* 6Jan.85
Thomas, R. M. B., *c.* 6Jan.85
Bruce, E. A., *c.* 6Jan.85
Bromhead, Sir B.P., *Bt., C.B.*, *c.* 18Jan.85
Senior, H. W. J., *c.* 4Mar.85
Westmacott, R., *C.B., D.S.O.*, *c., s.* 19Mar.85
Salmon, W. A., *c.* 12Apr.85
Waterhouse, J., *c.* 10June85
Hancock, G. E., *c.* 10June85
Hay, J., *c.* 11June85
Fagan, J. L., *c.* 11June85
Byng, T. R., *c.* 11June85
Wilmer, J. R., *c.* 22June85
Garbett, C. H., *c.* 27June85
Peart, G. R., *c.* 12Aug.85
Lillingston, E.G., *c.* 30Aug.85
Pitcher, D. G., *c.* 8Sept.85
Skinner, G. J., *D.S.O., c.* 16Sept.85
Marshall, C. H. T., *c.* 12Oct.85
Reynolds, E. S., *c.* 27Oct.85
Campbell, J. E., *c.* 10Dec.85
Wingate, T. O., *c.* 30Dec.85
Swinton Skinner, E., *c.* 4Jan.86
Prideaux, W. F., *C.S I , c.* 12Jan.86
Scott, Walter, *c.* 12Mar.86
Acker, A. C., *C.B., c.* 4May86
Wilson, F. A. P. 8June86
Rivaz, V., *c.* 8June86
Cowie, T. B., *c* 4July86
Money, E. A., 16July86
Shakespear, *c., s.* Sept.86

King-Harman, M. J., *q.v., s.* 2Oct.86
Lecky, G., *c.* 12Nov.86
Shepherd, C. E., *c* 19Dec.86
Temple, J. A., *c.* 19Dec.86
Stedman, E., *C.B., c., s.* (*Maj. Gen. India*) 19Dec.86
Dalrymple, R. G. E., *c.*, 20Dec.86
Ebden, F. T., *c.* 20Dec.86
Carey, H. R. Le M. 5Jan.87
Lawrence, W. A., *c.* 4Feb.87
Turner, A. H., *bt. col.* 24May87
V.C. Hammond, A.G., *C.B., D.S.O., A.D.C., bt. col.* 7June87
Molloy, E., *bt. col.* 7June87
Sandeman, J. E., *bt. col.* 7June87
Abbott, H. B. 7June87
Hughes, C. F., *c.* 7June87
Brownlow, C. C., *bt. col.* 8June87
Cook, J., *c.* 8June87
Cummins, J. T., *D.S.O., s. bt. col.* 8June87
Mayhew, A. H. 8June87
Hunter, F. M., *C.B., C.S.I.* 8June87
Tandy, H. S., *bt. col., s* 12June87
Stace, E. V., *C.B* 1July87
McNair, A.L., *bt. col.* 17Aug.87
Badcock, A. R., *C.B., C S I., c., s., (temp. Maj. Gen.)* 1Oct.87
Biddulph, J., *c.* 22Oct.87
Simpson, G., *c., s.* 27Nov.87
Hogg, A. M., *bt. col.* 12Dec.87
Warburton, R., *C.S.I., bt. col.* 18Dec.87
Rennick, R. H. F., *bt. col.* 18Dec.87
Deane, T., *c., s.* 4Mar.88
Burne, J., *bt. col.* 6May88
Ellis, W. V., *bt. col.* 10June88
Clark-Kennedy, A., *c.* 29July88
Vanrenen, J. P. D. 8Aug.88
Rogers, G.W., *D.S.O., bt. col.* 1Sept.88
Paterson, H., *bt. col.* 18Sept.88
Bishop, E. B., *bt. col.* 2Dec.88
Gaselee, A., *C.B., A.D.C., bt. col* 9Jan.89
Wood, H. M. M. 17Jan.89
Thompson, W. C., *D.S O , bt. col.* 18Mar.89
Davidson, J. 24Mar.89
Abbott, G. M. 31Mar.89
Quin, E. 12May89
Patch, R., *c.* 12June89
Collen, Sir E. H. H., *K.C.I.E., c. (Maj. Gen. India), p.s.c.* 1July89
Graves, H. A. 16July89
Hutchinson, J. B. 17July89

Campbell, L. R. H. D., *bt. col.* 23Aug.89
Hunt, H. V., *bt col.* 11Sept.89
Stoddart, C. H., *bt. col.* 11Sept.89
Kelly, J. G. *C.B., A.D.C., bt col.* 11Sept.89
Watts, J. B 20ct.89
Hailes, W., *bt. col , s.* 19Oct.89
Barrow, F. 6Nov.89
Burlton-Bennet, J. R., *col* 24Nov.89
V.C. Vousden, W. J., *bt. col.* 8Jan.90
Fishe, A., *bt col.* 16Jan.90
Carruthers, J. A., *bt. col.* 2Feb.90
Harvey-Kelly, H. H. 16Feb.90
Miller, J. F.J. 1Mar.90
Cooke, C. B. 8Mar.90
Hervey, H. De la M. 5Apr.90
Hunter, J. M. 12Apr.90
Gerard, M. G., *C.B., s. (temp. Maj. Gen.)* 19Apr.90
Proudfoot, J. G. 26Apr.90
Browne, W. H. 8May90
Sawyer, G. W. 18June90
Leckie, F. W. V., *bt. col.* 4July90
Rennick, A. de C. 5July90
Jones, W. H. D. 26July90
Gordon, S. V. 9Aug.90
Heath, L. F., *bt. col.* 9Sept.90
Halkett, W. G. C., *bt. col* 9Sept.90
Bolleau, H. 9Sept.90
Fraser, E. A. 13Sept.90
Barr, D. W. K. 20Sept.90
Martelli, N. C. 11Oct.90
Dyce, G.H.C., *bt. col.* 30Dec.90
Turnbull, S. D. 8Jan.91
Walker, C. W. 31Jan.91
Gordon, A. E. 18Apr.91
Morse, W. J. 25Apr.91
Massy, C. F. 26May91
Swetenham, R. A. *bt. col.* 26May91
Humfrey, 2June91
Forjett, F. H. 10June91
Young, G. F., *c., s.* 30June91 (*Inviv. Gen., India*)
Mellis, H. C *S.I., c.* 30June91
Grant, J., *bt col.* 30June91
Newill, J. H. 4July91
Burton, F. C. 11July91
Miley, J. A., *c.* 18July91
Hobday, T. F., *c.* 25July91
Wilson, L. H. 25July91
Gilchrist, R. A. 4Aug.91
Robertson, D. 8Aug.91
Johnstone, W. G. C. 8Aug.91
Kirkwood, J. N. S. 18Sept.91
Porteous, J. E., *s.* 22Sept.91
Cooke, W., *bt col.* 7Nov.91
Fenwick, G. C. 21Nov.91
Birch, W. J. A. 1Dec.91
Cuninghame, D. S. 1Dec.91
Thomson, T. G. 8Dec.91
Macpherson, A. K. 19Dec.91
Hill, W., *s.* 5Jan.92
Black, W. C. 12Jan.94
Cresswell, C. A. 12Jan.92
Salmon, W. H. 12Jan.92
Graves, B. C. 30Jan.92
Wetherall, W. A. 30Jan.92
Bingham, E. H. 13Feb.92
Butler, J. 20Feb.92
Loch, W. 2Mar.92
Bishop, L. T. 2Mar.92
Jenkins, T. M. 2Mar.92
Macintire, A. H. 9Mar.92
Richardson, G. L. R., *C.I.E.* 23Mar.92

Lydiard, A. C. G. 8Apr.92
Woodhouse, H. O. 10Apr.92
Maitland, P. J., *c.* 2May92
Garrett, A. J. 29May92
Sealy, C. W. H. 17July92
Begbie, F. R. 20July92
Yaldwyn, A. G. 14Sept.92
Rind, A. T. S. A., *C.M.G.* 2Oct.92
V.C. Creagh, O'M. 9Oct.92
Sawyer, H. A., *p.s.c.* 2Oct.92
Gouldsbury, D. E. 16Oct.92
Lyster, W. H. 16Oct.92
Maltby, F. C. 16Oct.92
Wyllie, W. H. C., *C.I.E.* 30Oct.92
Jamieson, A. W. 9Nov.92
Rolland, S. E., *bt. col., s.* 9Nov.92
Vincent, H. A. 9Nov.92
Neville, J. P. C. 11Dec.92
Leslie, *Sir* C. H., *Bt.* 11Jan.93
Anson, G. W. 11Jan.93
Gompertz, B. T. M. 11Jan.93
James, M. 11Jan.93
Money-Simons, J. J. 11Jan.93
Talbot, *Sir* A. C., *K.C.I.E.* 15Jan.93
Reid, A. J. F., *bt. col* 18Jan.93
Greenaway, T. 12Feb.93
Channer, B., *D.S.O.* 18Feb.93
Aberigh-Mackay, J. L. 18Feb.93
Anderson, E. B. 19Feb.93
Rose, H. M., *D.S.O.* 8Mar.93
Christopher, L. W. 9Mar.93
Macbay, W. G. W. 23Mar.93
Keighley, C. M., *D.S.O.* 8Apr.93
Welch, F. G. T. 20Apr.93
Dening, L., *D.S.O.* 11May93
Egerton, C. C., *C.B., D.S.O., c. s.* 8June93
Mercer, C. A. 8June93
Goldney, T. H. 9June93
Martin, G. W. 22June93
Maltby, F. G. 6July93
Hutchinson, H. D. 6July93
Ditmas, F. R. 10July93
Elliott, G. H. 13July93
Walker, J. N. 20July93
Chalmers, E. W. 14Aug.93
Montgomery, J. A. L. 14Sept.93
Thornton, A. P. 14Sept.93
Brander, A. J. 6Nov.93
Yate, C. E., *C.S.I., C.M.G.* 9Nov.93
Pollard, B. H. 25Dec.93
Adamson, C. H. E., *C.I.E.* 8Jan.94
V.C. Ridgeway, R. K., *q.v.c. s.* 8Jan.94
Elliot, G. L. 8Jan.94
Pelle, F. B. 8Jan.94
Lynch, J. B. 8Jan.94
Gordon, R. 8Jan.94
Penton, H. E., *p.s.c.* 8Jan.94
Elliot, E. L., *D.S.O.* 23Jan.94
Ringston, C. W. J. 23Jan.94
Mills, A. McL. 1Feb.94
Abbott, H. A. 15Feb.94
Gaisford, G. 22Feb.94
Ternan, H. B. 22Feb.94

Digitized by Google

Raikes, F. D., *C.I.E.* 14Mar.94
Macgregor, C. B., *D.S.O. bt.-col.* 14Mar.94
Newall, W. P. 8June94
Grey, W. F. H. 8June94
Mansel, C. G. 8July94
Bingham, C. T. 8July94
Parrott, B. A. N. 8July94
Pryce, D. D. 8July94
Sage, C. A. R. 8July94
Burgess, F. F. B. 8July94
Dempster, C. 9July94
Bruce, E. 10July94
Spencer, T. E. 22July94
Abbott, F. 22July94
Radcliffe, G. B. E. 23July94
Halkett, H. C. 2Aug.94
Howlett, A. 22Aug.94
Graves, S. H. P. 28Sept.94
Hay, H. 16Sept.94
Muir, A. M. 30Sept.94
Broome, W. A. 30Sept.94
Gray, M. A. 7Nov.94
Hobday, J. R. 18Jan.95
Deane, G. W. 18Jan.95
Snell, F. W. 18Jan.95
Mackenzie, T. H. 8Feb.95
Fordyce, J. F. D. 4Feb.95
Maxwell, H. St. P., *C.S.I.* 6Feb.95
Thomas, H. R. D. 10Feb.95
Nuthall, A. J. P. 10Feb.95
Newnham-Smith, E. D. 27Feb.95
Wilson, W. B., *s.* 24Apr.95
Monteith, E. V. P. 5May95
Lamb, H. C. 5May95
Schalch, V. A. 29May95
Eyre, G. S. 13June95
Balfe, E., *p.s.c., s.* 30June95
Orr, W. J. 7July95
Bell, A. W. C. 7July95
Dobbs, G. C. 7July95
Macpherson, D. A. A. 7July95
Reilly, B. L. P. 7July95
Muir, C. W., *C.I.E.* 7July95
Macpherson, T. R. M. 7July95
Bignell, E. D. F. 7July95
Austin, G. B. 8July95
Money, G. E. 14July95
Clibborn, J. 14July95
Ferris, W. B. 18Aug.95
Barrow, A. F., *C.M.G., p.s.c.* 18Aug.95
Lucas, H. C. E. 21Aug.95
Porter, A. R. 21Aug.95
Kellie, E. C. 21Aug.95

MAJORS.

Gordon, J. C. F. 10Nov.89
Garbett, C. H. V. 17Nov.89
Proudfoot, A. W. 24Nov.89
Michell, St. J. F., *bt. col., s.* 1Dec.89
Alexander, A. de V. 8Dec.89
Trotter, R. F. 8Dec.89
Young, E. A., *s.* 15Dec.89
More-Molyneux, G. H., *c., p.s.c., s.* 5Jan.90
Fenton, L. L. 8Jan.90
Kennedy, W. P. 8Feb.90
Mason, H. M. 8Feb.90
Stevenson, F. 8Feb.90
Pearson, A. A. 8Feb.90
Hawkes, G. 19Feb.90
Hadow, R. C. 27Apr.90
Barclay, E. A. 6July90
Nicholetts, C. O. 6July90
Sadler, J. H. 6July90
Mein, J. E. 6July90
Welch, M. E. H. O. 20July90
Wheatley, H. b. 8Aug.90
Young, H. H. 27Aug.90
Kenny, E. E. 8Sept.90
Gastrell, G. D. C. 8Sept.90
Garstin, G. L. 8Sept.90
Anderson, W. R. Le G. 1Oct.90
Angelo, J. W. E. 2Oct.90
Francis, G. F. 5Nov.90
Weller, A. T. 12Nov.90
Baugh, G. S. 12Nov.90
Wray, J. W. 12Nov.90
Masters, A. 30Nov.90
Alexander, F. G. 7Dec.90
Leigh, H. P. P., *C.I.E.* 3Jan.91
Temple, R. C., *C.I.E.* 3Jan.91
Vivian, F. G. 3Jan.91
McRae, H. N. 25Mar.91
Maisey, F. C. 28Sept.91
Hogge, C. 28Sept.91
Wingate, G. 28Sept 91
Hogge, J. W., *C.I.E., p.s.c.* 28Sept.91
Radford, O. C. 26Sept.91
Montanaro, A. 14Oct.91
Macmullen, W. H. F., *s.* 28Oct.91
Sorell, F. S. 28Oct.91
Pulley, C. 28Oct.91
Browne, L. J. 28Oct.91
Henderson, P. E. 28Oct.91
Jameson, R. F. 28Oct.91
Haughton, J. 28Oct.91
Browne, A. G. F., *D.S.O.* 28Oct.91
Wapshare, A. 28Oct.91
Coats, G. H. B. 28Oct.91
Bird, W. J. B. 15Dec.91
Stewart, N. R., *c.* 30Dec.91
Campbell, A. W. D. 30Dec.91
Wheler, C. S. 30Dec.91
Barrow, E. C. *l.c.* 30Dec.91
Smith, A. 30Dec.91
Mansel, W. G. 30Dec.91
Cooke-Collis, M. C. 30Dec.91
Gambier, C. F. 30Dec.91
Hewett, W. S. 30Dec.91
Mainwaring, F. G. L. 30Dec.91
Mein, A. B. 30Dec.91
Gibbs, M. I. 30Dec.91
FitzGerald, C. M. 30Dec.91
Bunny, A. C. 30Dec.91
Des Vœux, C. H. 10Jan.92
Hayne, A. G. H. 8Feb.92
Fulton, R. 17Feb.92
Rundall, F. M., *D.S.O.* 9Mar.92
Gwatkin, F. S. 27Mar.92
Renny, G. B. 27Mar.92
Buckland, P. A. 24Apr.92
Allen, R. M. 24Apr.92
Sandys, E. C. C. 2May92
Ravenshaw, C. W. 8May92
Field, W. C. F. 8May92
Pears, T. C. 29May92
Temple, H. M. 8June92
Bolton, H. J. 17July92
Heath, H. H. R. 24July92
Reilly, R. E. D. 31Aug.92
Lean, W. W. 11Sept.92
Money, G. A. 11Sept.92
MacIvor, I., *C.I.E.* 19Oct.92
Torrie, L. J. 19Oct.92
MacLeod, R. W. 19Oct.92
Plowden, W. F. C. C. 19Oct.92
Bairnsfather, P. R. 2Nov.92
Macausland, R. C. S. 13Nov.92
Monteith, J. 13Nov.92
Marrett, H. R. 13Nov.92
Adye, G. 13Nov.92
Hawkes, H. M. P. 13Nov.92
Durand, A. G. A., *C.B., l.c., p.s.c., s.* 21Dec.92
Mayne, R. C. G. 21Dec.92
Pringle, A. 30Dec.92
Wood, E. J. F. 1Jan.93
Read, H. 15Jan.93
Robarts, C. J. 12Feb.93
O'Mealy, W. A. D'O., *l.c* 12Feb.93
Molesworth, E. H. 24Feb.93
Sturt, R. R. N. 9Mar.93
Thornhill, H. B. 28Apr.93
Montresor, E. H. H. 8May93
Young, W. h. 29May93
White, F. P. L. 24July93
Cartside-Tipping, R. F. 5Aug.93
Connochy, V. C. 9Aug 93
Meade, M. J. 9Aug.93
Meade, J. de C. D. 9Aug.93
Passy, H. E. 9Aug.93
Masters, E. S. 9Aug.93
Lawford, E. E. M. 9Aug.93
Egerton, F. W. 9Aug.93
Nedham, E. M. 9Aug.93
Beatson, S. B., *s.* 9Aug.93
Monteith, A. M. 9Aug.93
Robinson, G. H., *l.c.* 9Aug.93
Radcliffe, A. W. T. 9Aug.93
Renny, A. MacW., *p.s.c., c.* 11Sept.93
Hall, *L.* M. M. 1Oct.93
Woon, J. B. 1Oct.93
Montrésor, W. F. 19Oct.93
Candy, J. M. 2Nov.93
Lambert, W., *s.* 9Nov.93
Dawson, H. L. 9Nov.93
Yate, W. G. 9Nov.93
Fenton, A. B. 9Nov.93
Lyde, M. T. 21Jan.94
Cadell, H. F. 12Feb.94
Faithfull, H. T. 12Feb.94
Hastings, W. 23Feb.94
Ramsay, H. L. 23Feb.94
O'Bryen, J. L. 23Feb.94
Sparling, J. P. 23Feb.94
Ryland, H. G. 23Feb.94
Preston, F. G. 23Feb.94
Deane, H. A. 23Feb.94
Macdonald, C. E. W. 23Feb.94
Hastings, E. S., *D.S.O.* 23Feb.94
Worlledge, J. F. 23Feb.94
Massy, H. S. 23Feb.94
Jones, A. E., *p.s.c.* 23Feb.94
Drury, F. M. 6Mar.94
Dennys, C. J. 26Mar.94
Juxon-Jones, J. H. 10June94
Herbert, C. 13June94
Ozzard, H. H. 13June94
Collins, G. A. 13June94
Aslett, W. C. 13June94
Peyton, L. S. 13June94
Sayly, A. W. L. *D.S.O. p s.c.* 13June94
Jameson, W. H. 13June94
Adye, A. 13June94
Pollock, J. A. H. 13June94
Fasken, C. G. M. 13June94
Beckham, L. G. 13June94
Stuart, C. J. L. 27June94
Welchman, E. W. St. G. 11July94
Chamberlain, N. F. FitzG., *bt.-col.* 9Aug.94
Spankie, J. P. W. 9Aug.94
Peile, S. C. F., *l.c.* 9Aug.94
Duff, B., *p.s.c., l.c., s.* 17Aug.94
Westmorland, C. H., *s.* 21Sept.94
Gordon, S. D. 21Sept.94
Preston, J. E., *D.S.O.* 21Sept.94
Hawkins, F. 21Sept.94
Picot, H. P. 21Sept.94
Birdwood, W. S. 21Sept.94
Marshall, W. S. 21Sept.94
Faithfull, W. C. 21Sept.94
Butler, J. B. E. 1Oct.94
Hayes, C. H. 1Oct.94
Stockley, V. M. 5Oct.94
Enriquez, A. D. 14Nov.94
Martin, A. R., *l.c.* 2Dec.94
Sinclair, A. L., *D.S.O.* 2Dec.94
Lamb, J. 2Dec.94
Fairbrother, W. T. 11Feb.95
Ramsay, J. G. 11Feb.95
Williamson, A. P. 11Feb.95
Minchin, H. D. M.

Digitized by Google

Presgrave, E. R. J. *D.S.O.* 11Feb.95
Blyth, F. A. 11Feb.95
Barrett, A.L., *D.S.O.* 11Feb.95
Parker, J. W. 11Feb.95
Fagan, C. G. F. 11Feb.95
Richardson, W. St. J. 11Feb.96
Drummond, F. H. R. 11Feb.96
Shawe, R. B. 11Feb.95
Burn, A. G. 10Mar.95
Aiban, C. F. S. 13June95
Jones, R. G. 13June95
Lyons-Montgomery, H. F., *m.* 13June95
Thatcher, J. F. C. 13June95
Boulderson, H. A. B. 13June95
Lushington, E. C. M. 27June95
Pollock, F. G. 9Aug.95
Prichard, G. P. M. 9Aug.95
Clothier, R. F., *s.* 12Aug.95
Lawson, H. 12Aug.95
Davison, K. S., *s.* 19Aug.95
Martin, E. W. F. 10Sept.95
Phillipps, C. R., *s.* 10Sept.95
Travers, E. A., *s.* 10Sept.95
Barrett, A. A, *s.* 10Sept.95
Swann, J. C., *s.* 10Sept.95
Tate, H. R. 10Sept.95
Goad, H. 10Sept.95
Nixon, J. E. 10Sept.95
Retallick, J. M. A. 10Sept.95
Bell, J. A. 10Sept.95
Godfray, H. 10Sept.95
Wace, W. Chase, W. St. L. 10Sept.95
Ramsden, H. F. S. 10Sept.95
Hutchins, H. L. 10Sept.95
Seymour, H. W. 10Sept.95
Brownlow, C. B. 10Sept.95
Poynder, C. E., *p.s.c., s.* 10Sept.95
Williams, G. A. 10Sept.95
Cook, W. 10Sept.95
Gray, W. du G. 10Sept.95
Teversham, B. K., *D.S.O.* 10Sept.95
Batten, A. C., *s.* 10Sept.95
Wilson, J. F. 10Sept.95
Cunliffe, E. W. 10Sept.95
Bradshaw, L. J. E. 10Sept.95
Even, G. E. 21Sept.95
Smith, J. G. 21Sept.95
Younghusband G. W. 21Sept 95
Burn, A. E. P. 21Sept.95

Captains.

Marriott, E. F. 21Sept.88
Farrant, H. FitzL. 10Oct.86
Peirse, C. E. 13Nov.86
Downing, J. G. 20Nov.86
Mansfield, H. 20Nov.86
Gordon, J. W. 20Nov.86
Paul, E. T., *s.* 1Jan.87
Taylor, W. W. 1Jan.87
O'Donnell, G. B. 19Jan.87
Williamson, C. V. W. 27Jan.87
Powell, C. H. 27Jan.87
Baillie, R. 27Jan.87
Abud, H. M. 27Jan.87
Quentin, W. 27Jan.87
Hickman, D. W., *s.* 11Feb.87
Garrett, R. V. 11Feb.87
Goldsmid, G. S. 11Feb.87
Rivett-Carnac, E. H. 12Feb.87
Geoghegan, T. P., *p.s.c.*, 12Feb.87
Currie, J. W., *s.* 12Feb.87
Scallon, R. I., *D.S.O.* 12Feb.87
Delamain, F. G. 12Feb.87
Gott, G. A. 23Feb.87
Lyster, A. W. 8Mar.87
Ashby, J. S. 22Mar.87
Ravenshaw, H. A. 24Mar.87
Walter, G. E. 15Apr.87
Stevens, C. F. 19Apr.87
Huggins, P. G., *D.S.O.* 19Apr.87
Sandwith, J. R. 28Apr.87
Craster, J. C. B. 13May87
Manera, J. S. G. 22May87
Evans-Gordon, W. E. 15July87
Penrose, E. R. 10Aug.87
Pollard, W. C. 14Aug.87
Swiney, G. W. B. 26Aug.87
Atkinson, F. G. 1Sept.87
Lumsden, H. R. W. 6Sept.87
Downes, W. K., *D.S.O.* 10Sept.87
Leslie, A. E. 10Sept.87
Wyllie, J. A. 10Sept.87
Mason, H. E. M. 10Sept.87
Tinley, G. F. N. 10Sept.87
Deane, F. B. 10Sept.87
Harris, C. W. 10Sept.87
MacMullen, G. R. 11Sept.87
Burne, N. A. K. 11Sept.87
Onslow, R. C., *s.* 11Sept.87
Dressner, C. J. B. H. 11Sept.87
Wallace, A. 11Sept.87
Lindsell, P. B. 11Sept.87
Bowring, G. 11Sept.87
Parsons, J. H. 11Sept.87
Watson, G. H. 11Sept.87
De Brath, E., *p.s.c.* 11Sept.87
Cates, G. E. H. 11Sept.87
Wharry, H., *D S O* 11Sept.87
Grover, M. H. S., *s.* 11Sept.87
Adams, R. B 11Sept.87
Yate, A. C. 22Sept.87
Balfour, J. H. 6Oct.87
Wilmer, A. H. 6Oct.87
Maxwell, G. W. 11Oct.87
Middleton, H. J. J. 28Oct.87
Watson, G. F. 28Oct.87
Andrews, R. C. 28Oct.87
Stevens, C., *s.* 11Nov.87
Yeilding, W. R., *C.I.E., D.S.O.* 29Nov.87
Bond, W. J. H., *m.* 30Nov.87
Meade, J. W. B. 25Jan.88
Haughton, T. H., *s.* 11Feb.88
Congreve-Schneider, S. M. 13Feb.88
Eardley-Wilmot, H. 12Feb.88
Prior, H. M. 12Feb.88
Inglis, E. 12Feb.88
Aspinall, H. H. H. 22Mar.88
Melvill, H. 8May88
Lowry, W. H. 20May88
Gordon, L. A. 14June88
Foss, K. M. 14June88
Willes, G. F. 24June88
Biddulph, S. F. 5Sept.88
Keary, H. D'U., *m., D.N.O.* 10Sept.88
Vansittart, E. 10Sept.88
Jones, F. L. 10Sept.88
Forbes, A. W. 11Sept.88
Welman, G. A. 11Sept.88
Burton, C. W. W. 11Sept.88
Carpendale, J. M., *s.* 11Sept.88
Stevens, G. B., *m., s.* 19Sept.88
Carleton, H. A. 9Oct.88
Dobbin, W. J. K. 13Oct.88
Baker, L. S. B. 28Oct.88
Atkinson, G. C. 28Oct.88
Elston, H. 11Nov.88
Iremonger, R. G. 11Nov.88
Clark-Kennedy, A. H., *m.* 11Nov.88
Porter, H. E. 11Nov.88
Westlake, A. P., *D.S.O.* 29Nov.88
Mackintosh, W. C. H. 30Nov.88
Gordon, W. D. 19Dec.88
Carbonaro, E. 19Dec.88
Taylor, R. E. S. 28Jan.89
Gastrell, E. T. 30Jan.89
Fakenham, W. W. V. 30Jan.89
Whistler, A. E. 30Jan.89
O'Donnell, H., *D.S.O.* 30Jan.89
Priestley, F. J. B. 30Jan.89
Angelo, F. W. P. 30Jan.89
Judge, C. B. 30Jan.89
Rodwell, E. H. 30Jan.89
Rattray, R. H. 30Jan.89
Cole, R. A. 30Jan.89
Edwards, J. B. 30Jan.89
Carr, A. N. 30Jan.89
Shipley, M. L. 30Jan.89
Boswell, W. L. 30Jan.89
Cahusac, W. F. 30Jan.89
Bunbury, W. E., *p.s.c., s.* 30Jan.89
Crawley, G. B. 30Jan.89
Marrett, E. U. 31Jan.89
Western, J. S. E., *p.s.c.* 12Feb.89
Chapman, F. R. H., *s.* 12Feb.89
Davies, J. 16Feb.89
Younghusband, F. E., *C.I.E.,* 18Feb.89
Georges, H. W. E. 26Feb.89
Shaw, G. J., *s.* 1Apr.89
Kreyer, F. A. C. 1May89
Purdon, D. W. 1May89
Hodgson, G. B. 1May89
Allen, W. H. 1May89
Thackwell, C. G. R. 1May89
Davies, H. S. P. 1May89
Tuite, M. A. 1May89
Thomson, W. D 1May89
Christie, J. H. 1May89
Melvill, P. J. 1May89
Lowry, F. J. S. 1May89
Johnson, T. G. 1May89
Taylor, D. J. O. 1May89
Kerrich, G. S. 1May89
Hunter, J. G. 1May89
Waldron, H. F. K. 1May89
Reid, L. H. 1May89
Young, C. F. G., *s.* 1May89
Young, J. H. 1May89
Younghusband, G. J., *p.s.c.* 1May89
Hutchinson, F. P. 1May89
Sanjez, P. H. 1May89
Vidal, L. H. 1May89
Dobbs, A. H. 1May89
Aplin, P. J. H. 1May89
Phayre, A. 1May89
Tempier, H. 1May89
King, H. T., *s.* 1May89
Ommanney, G. S. 1May89
Parkin, H. 1May89
Dobbie, H. H., *s.* 1May89
Piers, W. B. 1May89
Eardley-Wilmot, I. 1May89
Johnstone, R. F. M. 11May89
Armstrong, O. C. 11May89
Richardson, F. B. W. 11May89
Steele, St. G. L. 11May89
Hight, E. L. 11May89
Mitchell, G. W. 11May89
McCarthy, G. A. 11May89
Lewis, D. S. 11May89
Justice, C. Le G. 11May89
Robertson, E. E. 11May89
Broome, R. C. 11May89
Fogge, A. F. 11May89
James, H. 11May89
Ostrehan, F. G. R. 11May89
Rose, H. 11May89
Newell, W. J. 11May89
Medley, E. J. 11May89
Carpendale, P. M. 11May89
Watkis, H. B. B., *p.s.c.* 11May89
Giles, W. 11May89
Lloyd, A. M. 11May89
Fagan, H. H. F. 11May89
Hall, H. S. G. 11May89
O'Donoghue, M. E. 11May89
Thomson, M. T. 11May89
Pirie, C. P. W. 11May89
Wright, E. L. 11May89
Metin, F. B. 11May89
Stewart, W. H. M. 25May89
Unwin, G. B. 25May89
Wright, H. 12June89
Carnegy, P. M. 27July89
Fryer, G. W. S. 21Aug.89
Loch, G. H. 21Aug.89
Westropp, G. R. C. 14Sept.89
Montgomery, T. R. A. G. 5Oct.89
Rich, W. H. D. 5Oct.89
O'Donnell, A. C. 5Oct.89
Pritchard, A. B. 11Nov.89
Shakespear, G. C. C. 13Nov.89
Corfield, C. J. 4Dec.89
Hollway, J. C. 4Dec.89
Jones, G. G. J. S. 4Dec.89
Turner, J. G. 18Dec.89
Grantham, C. F. 6Jan.90
Burlton, R. D. 22Jan.90
Fordyce, A. D. 22Jan.90
McSwiney, E. F. H., *D.S.O., s.* 22Jan.90
Yate, F. H. 22Jan.90
Moore, G. H. 22Jan.90
Hutchinson, J. W. C. 22Jan.90
Phillips, W. E. 22Jan.90

Digitized by Google

Kerrich, L. W. C. 22Jan.90
Swanston, N. S. 22Jan.90
Macartney, H. F. T. 22Jan.90
Legh, P. R. 22Jan.90
Thompson, W. A. 22Jan.90
Fry, C. I. 22Jan.90
Hancock, F. H. 22Jan.90
Brown, G. R. 22Jan.90
Hodges, H. F. E. 22Jan.90
Chenevix-Trench, G. F. 22Jan.90
Rideout, F. C. W. 22Jan.90
Howell, L. J. 22Jan.90
Sherard, R. W. 22Jan.90
Brown, J. A. 22Jan.90
Kellie, A. H. 1Feb.90
Wyllie, F. 22Feb.90
Broome, R. D. 8Mar.90
Carthew-Yorstoun, M. E. 26Mar.90
Custance, H. L. 17May90
Merewether, H. A. 7June90
Burrows, G. V. 21June90
Williams, R. 21June90
Shaw, D. G. L. 21June90
Stewart, W. 21June90
Fraser, W. F. M. I. 2July90
Strachey, J. 2July90
Walker, P. G. 9July90
Alexander, R. S. 9July90
Dawson, F. W. 23July90
Colomb, R. P. 25July90
Anderson, W. P. 6Aug.90
Campbell, F. 15Aug.90
Weller, G. H. 13Aug.90
Bremner, H. J. 13Aug.90
Ranken, G. P. 13Aug.90
Campbell, C. P., *m.* 13Aug.90
Fleming, J. M. 13Aug.90
Battiscombe, W. W. 13Aug.90
Dennys, W. A. B. 13Aug.90
Lampen, J. 13Aug.90
Dobbie, W. H. 13Aug.90
Perkins, N. C. 13Aug.90
Vans-Agnew, J. 13Aug.90
Plumer, T. H. 13Aug.90
Alban, W. G, *m.* 13Aug.90
Kettlewell, E. A. 13Aug.90
Edwards, C. G. F. 13Aug.90
Twigg, R. H., *m.* 13Aug.90
Hamilton, H. 13Aug.90
Dunlop-Smith, J. R. 13Aug.90
Light, R. H. 13Aug.90
Repton, F. W. 13Aug.90
Egerton, R. G. 13Aug.90
Anderson, R. F. H., *s.* 13Aug.90
Maxwell, R. M., *m.* 13Aug.90
Bairnsfather, T. H. 13Aug.90
Mackenzie-Kennedy, E. C. W. 13Aug.90
Newmarch, L. S. 13Aug.90
Smith, J. H. 13Aug.90
Thuillier, W. 13Aug.90
Searle, A. E. S. 13Aug.90
Carter, E. J. 13Aug.90
Cooper, L. E. 13Aug.90
Burton, E. B. 13Aug.90
Rowcroft, G. F. 13Aug.90
Prior, W. 13Aug.90
Kerr, M. A. 13Aug.90
Macintyre, D. C. F. 13Aug.90
Browning, A. R. 13Aug.90
Beale, A. 13Aug.90
Heyman, C. H. C. 13Aug.90

Colvin, J. R. C. 13Aug.90
Wickham, W. J. R. 13Aug.90
Sutton, H. G. 13Aug.90
Vaughan, P. B. 13Aug.90
Gough, S. C. 11Oct 90
Pond, A. D. C. 1Nov.90
Ffrench, A. 15Nov.90
Tennant, C. C. 26Nov.90
Hogge, G. S., *s.* 14Jan.91
Brander, H. R. 14Jan.91
Cracroft, B. W. 14Jan.91
Davidson, C. 14Jan.91
Borradaile, H. B, *D.S.O.*, *m.* 14Jan.91
Welman, H. 14Jan.91
Thompson, D. M. 14Jan.91
Murray, G. 14Jan.91
Crowther, R. T. 14Jan.91
Mardall, C. E. 14Jan.91
Phillott, D. C. 14Jan.91
Hatch, A. V. 14Jan.91
Codrington, E. W. 14Jan.91
Cowley, J. W. 14Jan.91
Little, W. R. 14Jan.91
Southey, R. 14Jan.91
Aitken, A. E. 14Jan.91
Campbell, F. J. B. 14Jan.91
McIntyre, H. D. 14Jan.91
Robinson, J. G. 14Jan.91
Browne, W. 14Jan.91
Mullins, W. B. 14Jan.91
Wood, P. A. N. St. L. 14Jan.91
Parsons, C. G. 14Jan.91
Cave, H. C. E. 14Jan.91
Cox, H. V. 14Jan.91
Caulfeild, F. W. J. 14Jan.91
Bradley, F. G. 31Jan.91
Smith, T. H. 31Jan 91
Hitchins, C. H. M. 31Jan.91
Errington, R. 31Jan.91
Hamilton, G. F. D. 31Jan.91
Wapshare, R. 1Feb.91
Harugun, E. R. 1Feb.91
Shewen, M. T. 1Feb.91
Anderson, C. C. 18Feb.91
Montgomery, C. A. S. 25Feb.91
Holloway, E. L. 25Feb.91
O'Brien, D. J. T. 25Feb 91
Priestley, H. W. 25Feb.91
Vaughan, H. B. 17Apr.91
Tritton, C. 17Apr.91
Wadeson, F. W. G. 17Apr.91
Ψ Grant, C. J. W., *m.* 10May91
Cowper, M. 11Aug.91
Lewin, W. H. 11Aug.91
Loch, H. F. 11Aug.91
Elliott, L. E. 11Aug.91
Cronin, J. J. 11Aug.91
Grey, E. 11Aug.91
Rippon, G. 11Aug.91
Templer, C. B. 11Aug.91
Martindale, C. S. de B 11Aug.91
Quin, T. 11Aug.91
Thornton, H. 11Aug.91
Jackson, J. 11Aug.91
Watson, W. A. *p.s.c.*, *s.* 11Aug.91
Cawood, G. C. 11Aug.91
Thwaytes, E. C. 11Aug.91
Peyton, A. G. 11Aug.91
Couper, E. E. 11Aug.91
Kemball, A. H. G. 11Aug.91
Acton, H. L. B. 11Aug.91
Hamilton, A. 11Aug.91

Atkinson, G. D., *m.* 11Aug.91
Malcolm, P. 11Aug.91
Tulloch, J. W. G. 11Aug.91
Melville, J. S. 11Aug.91
Grant, F. C. 11Aug.91
Jackson, C. 11Aug.91
Macdonald, C. H. 1Sept.91
Cookson, G. A. 11Sept.91
Burne, K. P. 23Oct.91
Comins, H. 23Oct.91
Bower, H., *s.* 23Oct.91
Mosse, W. O. M. 23Oct.91
Dawson, C. H. 23Oct.91
Smart, E. de S. 23Oct.91
Kenny, H. T. 23Oct.91
Strickland, W. A. W. 23Oct.91
Norman, W. W. 23Oct.91
Belli-Bivar, C. E. 23Nov.91
Dallas, C. M. 22Jan.92
Wood, E. P. 22 Jan.92
Rynd, F. C. 22Jan.92
Young, A. T. 22Jan.92
Keate, C. R. 22Jan.92
Mayne, A. B. 22Jan.92
Godfrey, S. H. 22Jan.92
Ducat, C. M., *s.c.* 22Jan.92
Nurse, C. G. 22Jan.92
Gordon, P. J. 22Jan.92
Johnson, C.E., *m.* 21Jan.92
Colomb, F. C., *s.* 22Jan.92
Rainey, R. M. 22Jan.92
Whittall, F. V. 22Jan.92
Hobbs, S. H. B. 22Jan.92
Browning, H. A. 22Jan.92
Phillips, A. L. 22Jan.92
Herbert, L., *s.* 22Jan.92
Dick, A. R. 22Jan.92
Trevor, H. 22Jan.92
Eales, C. M. 22Jan.92
Thring, R. H. D. 22Jan.92
Rawlins, G. W. 22Jan.92
Williams, A. B. O. 22Jan.92
Cuppage, W. A. 22Jan.92
Fayrer, J. O. S. 22Jan.92
Chesney, K. 22Jan.92
Kemball, C. A. 22Jan.92
Peyton, W. J., *C.M.G.* 22Jan.92
Hazelgrove, H. S. 22Jan.92
Row, G. R. 22Jan.92
Williams, F. T. 22Jan.92
Dodgson, H. L. 22Jan.92
Johnstone, A. A. J. 22Jan.92
Stainforth, L. C. H. 22Jan.92
Caulfeild, G. N., *D.S.O.* 22Jan.92
Shakespear, L. W. 22Jan.92
Jones, J. 22Jan.92
Graves, A. A. 22Jan.92
Newnham, A. T. H. 22Jan.92
Ransom, J. M. 1Feb.92
Mardall, W. S. 1Feb.92
Townshend, C.V. F., *C.B.*, *m.* 1Feb.92
Radcliff, S. G. 19Feb.92
Brown, C. A. 19Feb.92
Formby, R. F. R. 19Feb.92
Rooke, A. S. 19Feb.92
Lowry, H. W. 19Feb 92
Dawes, W. M. 19Feb.92
Reed, E. M., *s.* 19Feb.92
Grimston, R. E., *s.* 28Apr.92
Tighe, M. A. 28Apr.92
Wimble, W. E. 28Apr.92
Holland, H. F. 28Apr.92
Evatt, J. T. 28Apr.92
Fryer, L. C. 28Apr.92
Bolleau, H. E. 28Apr.92
Logan-Home, F. C. 28Apr.92

Barton, F. J. H. 23Apr.92
Johnstone, B. A., *s.* 23Apr.92
Hawks, G. W. S. 23Apr.92
Rich, C. L. M., *s.* 23Apr.92
Davis, C. 23Apr.92
Clements, C. H. 23Apr.92
Turner, G. H. 28Apr.92
Stratton, W. C. R. 26July92
Lloyd, C. E. 1Sept.92
Daly, H., *C.I.E.* 22Oct.92
Houison-Craufurd, J. A. 22Oct.92
Brown, H. T. 22Oct.92
Macdonald, F. W. P. 22Oct.92
Cartwright, C. M. 22Oct.92
Holloway, B. 22Oct.92
Edwards, Fitz J. M., *p s.c.*, *s.* 22Oct.92
Delamain, W. S. 22Oct.92
Wingate, A. W. S. 22Oct.92
Jermyn, T. 22Oct.92
Carpendale, W. M. 22Oct.92
Elliott, F. H. 22Oct.92
Crommelin, C. Y. 22Oct.92
Duncan, F. 22Oct.92
Harris, A. P. D. 22Oct.92
Nicholls, A. 22Oct.92
Warren, R. P. 22Oct.92
Burton, H. G. 22Oct.92
Mason, S. M. 22Oct.92
Price, C. H. U. 22Oct.92
Stewart, J. M. 22Oct.92
Hudson, H., *s.* 22Oct.92
Holland, P. 22Oct.92
Crawford, G. B. 22Oct.92
Mathias, L. J. 22Oct.92
Reid, C. C. 22Oct.92
Woods, A. E. 22Oct.92
Hatherell, W. G. 22Oct.92
Ievers, O. G. 22Oct.92
Bernard, E. H. 22Oct.92
Churchill, F. 22Oct.92
Brett, W. E. 22Oct.92
Lincoln, S. W. 28Jan.93
Maconchy, E. W. S. K., *D.S.O.* 28Jan.93
Taylor, H. N., *D.S.O.* 28Jan.93
Pressey, A. 28Jan.93
Poingdestre, A. 28Jan.93
Thornhill, J. 28Jan.93
Denne, A. R. 28Jan.93
Green, G. E. T. 21Feb.93
Pinhey, A. F. 10May93
Pritchard, C. H. 10May93
Shore, O. B. S. F. 10May93
Whyte, C. W. F. 10May93
Mathewes, J. H. 10May93
Thomson, D. B. 10May93
Johnston, H. McA. 10May93
De Lisle, G. de S. 10May93
Fasken, W. H. 10May93
Schneider, C. V. 10May93
Cotgrave, E. C. F. 10May93
Campbell, A. A. E., *p.s.c.* 10May93
Mocatta, D. E. 10May93
Thomas, F. H. S. 10May93
Lang, A. G. B. 10May93
Minchin, C. F. 10May93
Hodson, G. B. 10May93
Bond, C. R. A., *s.* 10May93
Leslie, W. C. C. 10May93
Broome, G. S. 10May93
Daly, H. D. 10May93
Conran, W. L. 10May93
Loudon, F. A. 10May93
Hall, G. J. C. 10May93
Blakeney, W. E. A. 10May93

Digitized by Google

Cooke, W. N. M. 10May93
Le Bailly, A. C. 10May93
Griffiths, C. 10May93
Hamilton, C. L. 10May93
Lang, E. B. 25July93
Dillon, G. F. H. 29July93
Maxwell, F. D. 29July93
Bretherton, G. H. 29July93
Wimberley, C. I. 29July93
Jones, A. A. 29July93
Nicholson, R. W. 2Aug.93
Shakespear, W. F. 9Aug.93
Stirling, W. G. H. 9Sept.93
Archer, C. 9Sept.93
Gurdon, P. R. T. 9Sept.93
Jacob, C. W. 9Sept.93
Hawks, T. B. 9Sept.93
Erck, J. C. 9Sept.93
Savage, W. H. 9Sept.93
Oswald, W. A. 9Sept.93
Campbell, C. F. 9Sept.93
Arbuthnot, G. H. 9Sept.93
Woodward, J. A. H. 9Sept.93
Ramsay, J. 9Sept.93
Herbert, L. N. 9Sept.93
McKay, T. 9Sept.93
Ryall, E. C. 9Sept.93
Giles, A. 9Sept.93
Mellias, C. J. 9Sept.93
Campbell, H. W. 9Sept.93
Birdwood, G.C.McD. 9Sept.93
Kaye, J. L. 9Sept.93
Brownrigg, G. A. 9Sept.93
Leslie, T. D. 9Sept.93
Cripps, A. W. 9Sept.93
Crawford, C. M. 9Sept.93
Merewether, H. D. 9Sept.93
Beames, D. 9Sept.93
Priestley, G. W. 9Sept.93
O'Bryen, C. W. 9Sept.93
Holland, G. L. 27Jan.94
Sullivan, R. E. 27Jan.94
Whiffin, H. E. 27Jan.94
Young, W. B. 27Jan.94
Horsbrugh, R. P. 27Jan.94
Buchanan, K. J. 1Feb.94
Baker, D. 1Feb.94
Baynes, C. E. 14Feb.94
Davidson, W. L. 14Feb.94
Kennedy, H. 28Feb.94
Brockman, P. W. D. 7Mar.94
McMahon, A. H., *C.I.E.* 10Mar.94
Lindesay, A. L. 10Mar.94
de Wilton, A. W. 10Mar.94
Smith, J. M., *C.I.E.* 10Mar.94
Commeline, F. H. B. 10Mar.94
Hoghton, F. A. 10Mar.94
Schofield, C. 10Mar.94
Cardew, F. G. 10Mar.94
Johnson, A. C. B. 10Mar.94
Hartigan, A. E. S. 10Mar.94
Andrews, L. J. 10Mar.94
Betham, R. M. 10Mar.94
Falcon, R. W. 10Mar.94
Swayne, E. J. E. 10Mar.94
Mead, H. B. 10Mar.94
Gayer, E. A. 10Mar.94
Wilkieson, C. W. 10Mar.94
Fisher, J. 10Mar.94
Stewart, J. F. 10Mar.94
Bruce, A. F. 10Mar.94
Fischer, T. A. 10Mar.94
Baugh, M. W. 10Mar.94
Crocker, S. F. 10Mar.94

Knatchbull, G.W.C. 10Mar.94
Impey, L. 10Mar.94
de Vismes, R. G. R. 10Mar.94
Loudon, J. A. 10Mar.94
Carruthers, R. A. 10Mar.94
Connell, C. E. H. 10Mar.94
Raitt, H. G. B. 10Mar.94
Mainwaring, C. V. 10Mar.94
Leonard, A. W. 10Mar.94
Vanrenen, A. J. H. 10Mar.94
Brown, R. J. R. 10Mar.94
Sillery, C. C. A. 10Mar.94
Mauduit, F. B. M. C. de B. 21Mar.94
Philipps, I., *s.c.* 12May94
Binsteed, C. H. F. 12May94
Faulknor, A.A.M.M. 12May94
Woodyatt, N. G., *s.* 12May94
Fallin, G. W. 12May94
Showers, H. L. 12May94
Chaldecott, A. W. 28July94
Fowler, F. J., *D.S.O.* 25Aug.94
Kirkpatrick, W. 25Aug.94
Townsend, E. C. 25Aug.94
Roberts, H. L. 25Aug.94
Selwyn, C.H., *p.s.c.* 25Aug.94
Amesbury, F. C. D. 25Aug.94
Field, C. W. 25Aug.94
Maxwell, W. L. 25Aug.94
Millar, W. H. 25Aug.94
Hardy, T. H. 25Aug.94
Douglas, J. A., *s.* 25Aug.94
Tighe, M. J., *D.S.O.* 25Aug.94
Moseley, R. J. D. 25Aug.94
Knight, W. C. 25Aug.94
Sutherland, J. C. 25Aug.94
Banbury, W. E. 25Aug.94
Bourchier, A. C. F. 25Aug.94
Hatch, A. E. 25Aug.94
Davidson, R. V. 25Aug.94
Searle, C. T. A 25Aug.94
Hudson, W. 25Aug.94
Anderson, H. R. F. 25Aug.94
Ewart, R.H., *D.S.O.* 25Aug.94
Jackson, R. P. 25Aug.94
Eckford, J. J. H. B. 25Aug.94
Hamilton, C. 25Aug.94
Aplin, S. L. 1Sept.94
Creagh, R. C. O. 18Sept.94
Dann, H. C. B. 20Oct.94
Palmer, H. I. E. 5Dec.94
Webster, T. 5Dec.94
Stevens, M. 5Dec.94
Sanders, G. I'H. 5Dec.94
Barratt, W. C. 5Dec.94
Cole, E. H. 19Dec.94
Shaw, A. J. 19Dec.94
Cooper, E. S. 19Dec.94
Somerset, C. W. 30Jan.95
Finch, C. 30Jan.95
Renton, R. R. 30Jan.95
Keown, J. C. 1Feb.95
Clay, C. H., *s.c.* 6Feb.95
Willoughby, M. E. 6Feb.95
Elphinstone, A. P. A. 6Feb.95
Haig, T. W. 6Feb.95
Fox, J. K., *s.c.* 6Feb.95
Henderson, T. H. 6Feb.95
Bradshaw, F. E. 6Feb.95
Wake, E. St. A. 6Feb.95
Robertson, G. A. 6Feb.95
Roche, H. J. 6Feb.95
Walton, W. C. 6Feb.95
Grimston, S. B. 6Feb.95
Pollard, J. H. 6Feb.95
Ayerst, W. 6Feb.95
Colomb, G. H. C. 6Feb.95
Brooking, H. T. 6Feb.95
Boas, C. E. 6Feb.95
Burne, K. O. 6Feb.95
Cox, P. Z. 6Feb.95
Foster, L. M. 6Feb.95

Egerton, C. P. 6Feb.95
Beadon, G. C. 6Feb.95
Medley, A. G. 6Feb.95
Graham, S. B. 6Feb.95
Johnson, T. S. 6Feb.95
Watson, E. Y. 6Feb.95
Cox, F. W. H. 6Feb.95
Mennie, J. O 6Feb.95
Murray, C. F. T. 6Feb.95
Warden, A. W. 6Feb.95
Douglas, M. W. 6Feb.95
Erskine, K. D. 6Feb.95
Warde, H. N. 6Feb.95
Soady, G. J. FitzM. 6Feb.95
Henegan, J., *D.S.O.* 6Feb.95
Bayley, S. F. 6Feb.95
Wintle, E. de V. 6Feb.95
Campbell, W. N. 6Feb.95
Barnes, J. P. 6Feb.95
Williams, C. S. 6Feb.95
Peach, E., *s.s.* 6Feb.95
Warren, C. B. 14May95
Pearse, S. A. 14May95
Wynch, F. J. H. 14May95
Lilly, G. W. 14May95
Montagu, A. H. 14May95
Brasier-Creagh, G. P. 14May95
Thomas, H. St. G. 14May95
Boileau, C. C. 14May95
Ffrench, T. 14May95
Murray, H. B. 14May95
Baldwin, A. C. 14May95
Ward, G. A. 2July95
Richards, E. W. 5July95
Boudier, E. W. 5July95
Moberly, F. J., *D.S.O.* 10July95
Lewis, C. H. 30July95
McConaghey, A. 23Aug.95
Jackson, E. M. 23Aug.95
Watson, E. H. 23Aug.95
Bradley, H. V. 23Aug.95
Crichton, R. T. 23Aug.95
Barrow, G. de S. 23Aug.95
Burton, R. G. 23Aug.95
Clay, H. T. H. 23Aug.95
Cubitt, W. M. 23Aug.95
Chatterton, J. B. 23Aug.95
Baynes, D. D. 23Aug.95
Napier, *Hon.* H.D., *s.* 23Aug.95
Clowes, H. 23Aug.95
Tweddell, F. 23Aug.95
Bernard, H. C. 23Aug.95
Dewing, R. H. 23Aug.95
Jones, H. J., *D.S.O.* 23Aug.95
Hill, J. P. 23Aug.95
Prendergast, C. G. 23Aug.95
Carnegy, C. G. 23Aug.95
Gordon, R. F. C. 23Aug.95
Ryder, W. I. 23Aug.95
Edwardes, S. M., *D.S.O.* 23Aug.95
Dunsterville, L. C. 23Aug.95
Macnabb, D. J. C. 23Aug.95
Evans, G. M. 23Aug.95
Young, F. P. 23Aug.95
Audain, G. M. 23Aug.95
Newbold, A. W. 23Aug.95
Goodenough, H. L. 23Aug.95
Whyte, J. F. 18Sept.95

Lieutenants.

Barry, J. F. 25Oct.84
Marlow, B. W. 12Nov.84
Hendley, C. E. 12Nov.84
Herbert, C., *D.S.O.* 12Nov.84
Bailey, C. 12Nov.84
Hill, J. R. 12Nov.84
Fane, V. B. 12Nov.84
Hilliard, H. N. 12Nov.84
Pritchard, H. E. 12Nov.84
Battye, A. H. 12Nov.84
Mercer, W. H. W. 12Nov.84

Rainsford, J. A. G. 22Nov.84
Young, F. de B., *s.s.* 9Dec.84
Miles, P. J. 1Feb.85
Poulter, C. Mc C. 1Feb.85
Dennys, A. H. 1Feb.85
Muspratt, F. C. 7Feb.85
Younghusband, L.N. 7Feb.85
Fowler, C. A. 7Feb.85
Moore, F. L. 7Feb.85
Chitty, W. W. 7Feb.85
Wilkins, E. G. R. 7Feb.85
Williams, A. H. 7Feb.85
Lye, R. C. 7Feb.85
Grant, A. 7Feb.85
Bingley, A. H. 7Feb.85
Ditmas, A. R. 7Feb.85
Waller, E. 7Feb.85
Murray, F. 7Feb.85
Foley, R. E. 7Feb.85
Drew, A. B. H. 7Feb.85
Pilleau, A. L. 7Feb.85
Edwards, R. M. 7Feb.85
Watson, H. D. 7Feb.85
Carrick, E. W. 7Feb.85
Smith, F. A. 7Feb.85
Harrison, T. A. 7Feb.85
Berkeley, R. B. 7Feb.85
Richardson, H. L. 7Feb.85
Low, R. B., *s.* 7Feb.85
Stuart, D. F. 7Feb.85
Waymouth, H. N. 7Feb.85
Ormsby, V. A. 7Feb.85
Erskine, C. E. H. 7Feb.85
Jephson, J. N. 7Feb.85
Griffin, C. P. G. 7Feb.85
O'Boisragon, G. H. 7Feb.85
Stainforth, H. G. 7Feb.85
Taylor, N. C. 7Feb.85
Coles, C. H. R. 7Feb.85
Nelson, F. J. 28Feb.85
Paxton, A. F. P. 28Feb.85
Dobbie, C. F. 28Feb.85
Moore, A. G. W. 28Feb.85
Robin, N. E. 6May85
Edwards, C. A. 6May85
Woodcock, W. C. M. 6May85
Eustace, A. H. 6May85
Walters, H. F. 6May85
Evatt, F. W. 6May85
Batten, F. G. 6May85
Forth, C. T. W. 6May85
Webber, F. P. 6May85
Swiney, E. R. R. 6May85
Budd, N. A. H. 9May85
Burlton, P. S. M. 9May85
Campbell, A. J. 9May85
Rawlinson, C. B. 9May85
Hughes, F. T. C. 9May85
Birdwood, W. R. 9May85
Kendall, J. 9May85
Lowis, H. E. 9May85
Tottenham, R. L. 9May85
Norie, C. E. de M. 9May85
Gilbert, G. E. L. 9May85
Swanston, C. O. 9May85
Wright, E. G. 9May85
Seddon, T. Y. 9May85
Lockhart-Mure, W. C. 9May85
Beresford, J. H. B. 23May85
Lowther, H. 23May85
Cowie, W. A. L. 23May85
Morris, G. S. 23May85
Roberts, M. B. 23May85
Allenby, A. H. 23May85
Young, T. S. 23May85
Colquhoun, H.W. C. 23May85
Roome, H. N. 23May85
Burlton, W. E. F. 23May85
Walker, W. G. 20Aug.85
Drummond, E. J. 20Aug.85
Harvey, A. B. 20Aug.85
Fox-Strangways, H. S. 20Aug.85

Digitized by Google

Indian Staff Corps.

Trydell, B. 29Aug.85
Frazer, G. S. 29Aug.85
Davies, F. G. H. 29Aug.85
Bannerman, A. D'A. G. 29Aug.85
Spence, P. T. A. 29Aug.85
Beville, C. B. 29Aug.85
Dennys, H. T. 29Aug.85
Parker, H. P. E. 29Aug.85
Reid, C. L. O. 29Aug.85
Rea, F. W. 29Aug.85
Fagan, H. B. 29Aug.85
Widdicombe, F. S. 29Aug.85
Dyer, R. E. H. 29Aug.85
Cockerill, R. C. 29Aug.85
Davies, C. Hugh 29Aug.85
Wintle, Fitz H. 29Aug.85
King, H. 29Aug.86
Thompson, C. P 29Aug.85
Tighe, S. M. 29Aug.85
Walton, H. 29Aug.85
Barton, A. E. 29Aug.85
Obbard, O. J. 29Aug.85
Baldock, C. B. 29Aug.85
Cole, H. W. G. 29Aug.85
Cooper, H. A. 29Aug.85
Williams, H. E. 29Aug.85
Lane, H. P. 29Aug.85
Cadell, A. 29Aug.85
Ray, M. R. E. 29Aug.85
Geoghegan, S. 29Aug.85
Rennick, F. 29Aug.85
Kaye, W. J. P. 29Aug.85
Howell, A. A. 29Aug.85
Gough, C. H., *s.* 29Aug.85
Hildebrand, W. H. 29Aug.85
Elsmie, G. E. D. 29Aug.85
Nepean, H. E. C. B. 29Aug.85
Ward, T. M. 29Aug.85
Harris, E. W. 29Aug.85
Luck, C. A. 18Sept.85
Le Mesurier, E. 18Sept.85
Venour, W. E. 28Sept.85
Parker, N. T. 25Nov.85
Morton, E. B. 25Nov.85
Buist, D. S. 25Nov.85
Sullivan, E. L. 25Nov.85
Bower, D. M 25Nov.85
Bell, R. M. 25Nov.85
Dunlop, H. H. 25Nov.85
Shewell, P. G. 25Nov.85
Vesey, H. C. 25Nov.85
Peterson, F. H, *D.S.O.* 25Nov.85
Herbert, D. 25Nov.85
Vickers, H. 25Nov.85
Browne, A. J. W. 16Dec.85
Johnston, H. W 30Jan.86
Andrew, D. C. A. 30Jan.86
Beville, F. G. 30Jan.86
Elliot, C. B. 30Jan.86
James, W. B. 30Jan.86
Jacob, A. Le G. 30Jan.86
Edwards, H. C. 30Jan.86
Anwyl-Passingham, R. T. 30Jan.86
Sartorius, G. C. F. 30Jan.86
Leeds, L. N. 30Jan.86
Ducat, H. C. C. 30Jan.86
Wall, E. W. 30Jan.86
Campbell, L. W. Y. 30Jan.86
Purvis, H. J. E. 30Jan.86
Domenichetti, F. H. 30Jan.86
Tytler, H. C. 30Jan.86
Jollie, F. 30Jan.86
Mullally, A. 30Jan.86
Humfrey, B. J. H. 30Jan.86
Parker, J. 30Jan.86
Campbell, G. P. 30Jan.86
Baldwin, G. M. 30Jan.86
Walling, A. T. 30Jan.86
Carey, O. W. 30Jan.86
Dreyer, J. W. 30Jan.86
Halliday, H. M. 30Jan.86

Arnold, A. S. 30Jan.86
Strachey, B. 30Jan.86
Marson, H. W. A. 30Jan.86
Widdicombe, G. T. 30Jan.86
Lowry, J. H. 30Jan.86
Carnegy, H. G. 30Jan.86
Campbell, A. McI. 30Jan.86
Kingston, F. A. 30Jan.86
Errington, W. H. 30Jan.86
Southey, W. M. 30Jan.86
Stevens, S. R. 30Jan.86
Wallace-Dunlop, A. 30Jan.86
Bateman-Champain, A. P. 30Jan.86
Wodehouse, F. W. 30Jan.86
Chesney, N. E. 30Jan.86
Kappey, M. A. B. 1Feb.86
Magrath, H. A. F. 1Feb.86
Berger, E. L. C. 1Feb.86
Hurly, M. R. 1Feb.86
Taylor, A. W. N. 13Feb.86
Cook, C. C. 18Feb.86
Home, J. M. 18Feb.86
MacGeorge, H. K. 9Mar.86
Armstrong, A. K. 28Apr.86
Leveson-Gower, C. C. 28Apr.86
Thacker, H. J. 28Apr.86
Rooke, B. P. S. 28Apr.86
Palin, P. C. 28Apr.86
Hawkins, G. A. 19May86
Burrard, C. 24July86
Smith, O. A. 24July86
Robinson, G. T. 24July86
Burlton, A. R. 24July86
Rowlandson, A. T. 25Aug.86
Lucas, F. G. 25Aug.86
Begbie, A. S. 25Aug.86
Badcock, F. F., *D.S.O.* 25Aug.86
Lewarne, N. A. 25Aug.86
Senior, H. W. R. 25Aug.86
Grant, I. H. 25Aug.86
Harman, R., *D.S.O.* 25Aug.86
Hall, E. S. 25Aug.86
Turner, F. W. C. 25Aug.86
Wood, E. J. M. 25Aug.86
Daunt, W. D. 25Aug.86
Walker, H. G. 25Aug.86
Brandreth, E. 25Aug.86
Symonds, C. W. H. 25Aug.86
Swan, C. T. 25Aug.86
Gordon, McL. J. 25Aug.86
Barwell, A. R. 25Aug.86
Waller, F. C. L. 25Aug.86
Tomkins, W. E. 25Aug.86
Vincent, F. L. 25Aug.86
Moore, H. A. 25Aug.86
Hallowes, F. W. 25Aug.86
Peart, D. G. 25Aug.86
Hodgson, W. G. 25Aug.86
Lock, F. R. E. 25Aug.86
Manning, W. H. 25Aug.86
Schneider, R. P. C. 25Aug.86
Brown, W. H. 25Aug.86
Lowis, R. M. 25Aug.86
Pritchard, H. T. 25Aug.86
Wood, C. E. 25Aug.86
Richards, J. S. 25Aug.86
Walton, L. B. 25Aug.86
Watson, A. C. 25Aug.86
Sexton, J. O'B. 25Aug.86
Hogg, T. C. MacK. T. 25Aug.86
Argles, A. C. C. 25Aug.86
Macnamara, W. C. F. B. 25Aug.86
Gurdon, B. E. M., *D.S.O.* 25Aug.86
Merewether, J. W. B. 25Aug.86
Grey, W. G. 25Aug.86
Chalmers, R. C. H. 25Aug.86
Bell, L. M. 25Aug.86
Windham, C. J. 18Sept.86
Andrew, A. 28Sept.86
Peacock, H. B. 18Oct.86
Malcolm, W. L. 27Oct.86
Lugard, E. J., *D.S.O.* 10Nov.86

Ricketts, H. C. 10Nov.86
Forbes, L. A. 10Nov.86
Tanner, C. O. O. 10Nov.86
Fleming, H. L. 10Nov.86
Forster, P. B. B. 10Nov.86
Williams, C. H. 10Nov.86
Sangster, A. B. 10Nov.86
Stewart, F. T. 10Nov.86
Jamieson, A. J. 10Nov.86
Benn, H. G. 10Nov.86
Macandrew, H. J. M. 10Nov.86
Orchard, J. W. 10Nov.86
Bolton, A. H. 10Nov.86
Jacob, W. S. 8Dec.86
Laing, F. C. 8Dec.86
Napier, *Hon.* A. F. 8Dec.86
Hickley, A. C. 8Dec.86
Denne, R. W. A. 8Dec.86
Kirkwood, T. M. 8Dec.86
Stuart, A. P. D. C. 8Dec.86
Dunolly, K. J. G. 8Dec.86
Howe, R. B. B. 8Dec.86
Smithett, A. C. H. 29Dec.86
Southay, H. H. 28Nov.87
Patterson, H. McN. 10Dec.87
Nurse, H. H. 30Dec.87
Scott, W. C. 2Jan.88
Kardley-Howard, W. S. 21Jan.88
Creagh, A. H. D. 28Jan.88
Powell, N. J. H. 24Jan.88
Carter, J. R. B. G. 29Jan.88
Ross, J. W. 29Jan.88
Maxwell, H. G. 29Jan.88
Chitty, E. R. I. 1Feb.88
Ducat, O. T. 2Feb.88
Des Vœux, H. 5Feb.88
Taylor, F. H. 11Feb.88
Hill, J. 11Feb.88
Priestley, C. E. N. 21Feb.88
Bruce, F. 21Feb.88
Jacob, H. F. 22Feb.88
Mockler, G. H. G. 22Feb.88
Brown, H. G. 23Feb.88
Fraser, N. G. 23Feb.88
Wintour, E. 23Feb.88
Prendergast, W. H. 24Feb.88
Sarl, R. T. 26Feb.88
Warner, W. W. 26Feb.88
Siliery, J. J. D. 27Feb.88
Twigg, E. F. 27Feb.88
Cunningham, P. H. 29Feb.88
Oakes, G. R. 29Feb.88
Robinson, G. W. 29Feb.88
Clarke, A. C. S. 2Mar.88
Fraser, W. S. 8Mar.88
Stanton, H. L. 9Mar.88
Adye, D. R. 10Mar.88
Hennessay, J. P. C. 22Mar.88
Lethbridge, F. W. 22Mar.88
Drake-Brockman, D. H. 24Mar.88
Allen, H. M. 25Mar.88
Shakespear, F. 30Mar.88
Chaplin, R. E. 31Mar.88
Stothard, E. A. W. 1Apr.88
Burton, F. N. 1Apr.88
Chichester, A. G. de V. 1Apr.88
Beddek, E. E. 2Apr.88
Lester, C. D. 7Apr.88
Codrington, H. W. 9Apr.88
Hotham, G. V. 12Apr.88
Boome, R. E. 20Apr.88
Smith, G. R. de H. 21Apr.88
Wikeley, J. M. 4May88
Barton, T. S. 8May88
Browne, A. P. 10May88
Waterfield, A. C. M. 12May88
Roddy, H. H. 13May88
Kennion, R. L. 9June88
Wallis, H. R. 20June88
Grant, F. D. 2July88
Saulez, E. 13July88
Thompson, H. A. H. 31July88
Tweddell, H. 2Aug.88
James, M. G. 17Aug.88

Macquoid, C. S. E. F. A. 26Aug.88
Keays, R. W. C. 31Aug.88
Harward, A. J. N. 1Sept.88
Stack, C. S. 13Sept.88
Caruana, A. J. 15Sept.88
Britten, T. X. 21Sept.88
Birch, F. W. 21Sept.88
Tribe, C. W. 28Sept.88
Lucas, H. M. A. 14Oct.88
Vaughan, R. R. 17Oct.88
Daie, G. A. 17Oct.88
Rainey, E. F. 17Oct.88
Firth, E. W. A. 17Oct.88
Vaughan, R. E. 27Oct.88
Bruce, *Hon.* C. G. 29Oct.88
Thomason, A. F. 30Oct 88
Grove, H. M. 1Nov.88
Gunning, C. J. 8Nov.88
Coape-Smith, H. 21Nov.88
Camilleri, J. M. 21Nov.88
Peterson, C. H. 24Nov.88
Macmullen, F. C. K. 4Dec.88
Williamson, M. 7Dec.88
Dunsford, F. P. S. 11Dec.88
Bruce, W. A. M. 23Dec.88
Nisbett, W. G. 4Jan.89
Lindsay, H. A. P. 16Jan.89
Stone, W. R. 21Jan.89
Johnson, G. W. 28Jan.89
Griffith, W. W. G 29Jan.89
French-Mullen, J. L. W. 30Jan.89
Benton, C. C. 4Feb.89
Badcock, A. J. 5Feb.89
Bentinck, R. J. 6Feb.89
Lane, H. 9Feb.89
Boome, E. H. 11Feb.89
Scharlieb, W. K. 26Feb.89
Bowen, C. E. 26Feb.89
Bell, H. P. 27Feb.89
Morris, G. M. 7Feb.89
Barnett, C. 8Feb.89
Ware, F. C. W. 8Feb.89
Ridgway, R. T. 3Mar.89
Solbé, C. E. De L. 3Mar.89
Powell, W. H. 10Mar.89
Sutton, F. G. H. 17Mar.89
Leslie, C. S. D. 22Mar.89
Rowcroft, E. C. 23Mar.89
Bailey, W. A. 24Mar.89
Howell, E. A. R. 30Mar.89
Turner, H. H. F. 1Apr.89
Murray, E. R. B. 1Apr.89
Harding, M. F. 1Apr.89
How, A. P. 1Apr.89
Dickson, J. H. 2Apr.89
Anderson, A. M. 4Apr.89
McCrea, A. C. 10Apr.89
Harvest, H. de V. 10Apr.89
White, L. G. 10Apr.89
Fraser, W. A. 20Apr.89
Newnham, W. F. 30Apr.89
Cockcraft, C. M. 2May89
Turner, A. G. B. 6May89
Beatty, L. N. 8May89
Bliss, C. E. 8May89
Pirrie, F. W. 8May89
Watling, G. 12May89
Rose, J. L. 16May89
Thornton, C. E. 22May89
Forteous, C. McL. 30May89
Boddam, E. B. C. 5June89
Elliott-Lockhart, P. C. 5June89
Obbard, E. N. 10June89
Daniell, F. W. 20June89
Cockerill, G. K. 26June89
Lloyd, W. E. E. 26June89
Hodding, J. S. 26June89
Fordyce, H. L. D. 28June89
Cobham, H. W. 29June89
Orr, J. L. 30June89
Vanderzee, J. H. 3July89
Ford, C. A. W. 3July89
Pennington, A. W. 3July89
Bell, R. C. 5July89
Longden, A. B. 5July89

Digitized by Google

Indian Staff Corps.

Climo, S. H. 11July89
Eastmead, C. S. 18July89
Vaughan, E. G. 26July89
Drakspear, W. R. 27July89
Martin, E. V. 31July89
Jackson, R. P. 31July89
Vanrenen, G. R. 31July89
Stevens, N. M. C. 31July89
Baker, H. R. 31July89
Annesley, A. S. R. 1Aug.89
Heffernan, H. W 10Aug.89
Donnan, W. 12Aug.89
Scott, B. 29Aug.89
Faunce, R. De L. 27Aug.89
Davies, C. Henry 1Sept.89
Robson, C. G. 1Sept.89
Wilson, J. A. 4Sept.89
Harrington, J. L. 11Sept.89
Parr, H. O. 18Sept.89
Lyne, C. V. N. 18Sept.89
Bagshawe, F. W. 19Sept.89
McConaghey, H. 23Sept.89
Garden, A. R. H. 25Sept.89
Fenner, C. C. 25Sept.89
Hamilton, A. S. 3Oct.89
Seaife, P. G. 3Oct.89
Major, F. F. 10Oct.89
Fisher, F. 20Oct.89
Brooke, H. M. M. 22Oct.89
Henslowe, F. J. D. 24Oct.89
Petre, B. J. 26Oct.89
Quinn, J. J. P. 26Oct.89
Troup, H. R. 26Oct.89
Rampini, F. C. 27Oct.89
Beale, W. 31Oct.89
Sherer, J. C. 8Nov.89
Beadon, W. 4Nov.89
Evans, W. N. 6Nov.89
Bell, J. B. 6Nov.89
Pearson, H. F. A. 6Nov.89
Johnstone, F. H. 16Nov.89
Foord, E. R. 17Nov.89
Dallas, J. S. 18Nov.89
Pigou, F. 19Nov.89
Bean, R. A. E. 20Nov.89
Lloyd-Jones, F. L. 24Nov.89
White, W. E. 25Nov.89
Bailey, R. G. 25Nov 89
Clarke, G. L. P. 27Nov.89
Hitchins, H. E. 2Dec.89
Norman, H. E. 4Dec.89
Windsor, W. J. 4Dec.89
Playfair, A. 4Dec.89
Beynon, W. G. L., D.S.O. 11Dec.89
Dew, A. B. 16Dec.89
Perkins, J. C. C. 18Dec.89
Stockley, F. C. C. 18Dec.89
Scott, T. E. 18Dec.89
Dalyell, H. E 30Dec.89
Barnard, A. E. 1Jan.90
Randall, J. 1Jan.90
Heffcott, F. H. H. 4Jan.90
Price, C. U. 4Jan.90
Hughes, V. 4Jan.90
Boveton, A. M. 4Jan.90
Slay, S. 5Jan.90
Roberts, A. 6Jan.90
Codrington, E. 7Jan.90
Crosthwaite, J. G. 13Jan.90
Whitehead, J. H. 13Jan.90
Slay, A. 14Jan.90
Prince, W. C. S. 22Jan.90
Gray, F. W. B. 22Jan.90
Murray, A. B. 9Feb.90
Black, W. C. 14Feb.90
Staunton, W. B. 15Feb.90
Saunders, A. R. 16Feb.90
Shea, J. S. M. 18Feb.90
Pierce, F. G. 28Feb.90
Talbot, J. 24Feb.90
Anderson, P. G. 24Feb.90
Sheppard, G. S. 26Feb.90
Battray, C. 27Feb.90
Watson, L. A. 2Mar.90
Jones, H. H. 7Mar.90
Gordon, J. L. R. 7Mar.90

Kardley-Wilmot, E. 18Mar.90
Chatterton, G. D. L. 18Mar.90
Sandford, H. C. 17Mar 90
Davis, E. N. 16Mar.90
Shewell, A. P. 19Mar.90
Grace, C. H. C. 19Mar 90
Bloin-Johnson, T. G. 19Mar.90
Valtings, H. A. 19Mar 90
Lash, H. A. 19Mar.90
Wallis, F. J. 19Mar.90
Trotter, F. W. D. 21Mar.90
Cooper, W. G. 21Mar 90
Jacques, F. A. 22Mar.90
Elderton, M. T. 23Mar.90
Walker, W. R. 23Mar 90
Woodridge, W. H. 25Mar 90
Anderson, H. L. 26Mar.90
Ricketts, L. H. 25 Mar 90
Down, C. P. 1Apr.90
Kauntze, C. R. 2Apr 90
Clery, C. B. L. 2Apr.90
Ford, H. B. 4Apr.90
Harington, H. H. 4Apr.90
Molyneux, E. M. J. 8Apr.90
Waterfield, B. C. 14Apr.90
Richardson, C. W. G 23Apr.90
Elsmie, A. M. S. 8May90
Mears, A. 8May90
Lillingston, W. E. G. 8May90
Gaisford, J. 9May90
Codrington, H. de B. 10May90
Webb, A. E. 14May90
Cooke, A. H. 14May90
Hood, E. F. 20May90
Hill, F. B. 6June90
Blakeway, D. B. 14June90
Ricketts, P. E. 17June90
Nethersole, F. R. 18June90
Ralph, A. C. 23June90
Keyworth, W. 26June90
Shaw, H. S. 1July90
Gunning, O. G. 9July90
Stewart, J. A. 9July90
Garden, A. R. 9July90
Gordon, J. K. 9July90
Fraser, F. J. 9July90
Gough, G. B. 9July90
Jackson, C. C. 9July90
Lichtfoot, T. W. 15July90
Macdonald, N. A. 19July90
Cameron, D. H. 19July90
Tavier, W. F. C. 24July90
Maxwell, L. L. 31July90
McBarnet, A. E. 24Aug.90
Lees, C. E. 27Aug.90
Lee, A. W. H. 28Aug.90
Forteath, F. W. H. 30Aug.90
Stevens, J. L. C. 10Sept.90
Hughes, E. M. 10Sept.90
Strahan, G. A. 11Sept 90
Turner, W. D. 17Sept.90
Moore, C. H. G. 24Sept.90
Hutchinson, C. R. M. 24Sept.90
Haldane, C. L. 24Sept.90
Moore, F. T. T 24Sept.90
Moore, A. 24Sept 90
Pinney, J. C. D. 25Sept.90
Douglas, W. B. 1Oct.90
Carter, G. L. 5Oct 90
Macpherson, R. G. 15Oct.90
Cruddas, H. W. 15Oct.90
Andrew, F. A. 15Oct 90
Hill, W. A. 15Oct.90
Copeland, F. 19Oct 90
Bayley, E. C. 25Oct.90
Hammer, L. A. G. 29Oct 90
Bannerman, W. P. 20Oct.90
Humfrey, F. G. C. 31Oct.90
Thompson, I. F. B. 1Nov.90
Anderson, W. C. 1Nov 90
Kaye, C. 1Nov.90
Munn, R. G. 1Nov.90
Payne, E. H. 8Nov 90
Alexander, H. S. 13Nov.90
Clark, C. H. B. 13Nov.90

Ainslie, H. P. 17Nov.90
Tennant, E. 17Nov.90
Maxwell, A. G. 1Dec.90
Roosmale Cocq, C. A. 18Dec 90
Kemball, J. S. 15Dec.90
Bell, G. H. 15Dec.90
Burton, R. W. 16Dec.90
Tancred, T. S. 17Dec 90
Barff, R. M. 18Dec.90
Parley, J. R. 20Dec 90
Plowden, T. C. 24Dec.90
Carden, J. R. 3Jan 91
Bateman-Champain, R. F. 3Jan.91
Holland-Pryor, P. 14 Jan 91
Money, E. D. 14Jan.91
Smith, G. de H. 14Jan 91
Cummins, H. A. V. 15Jan.91
Young, M. G. 16Jan.91
Cheyne, R. E. 15Jan.91
Dallas, A. E. 16Jan 91
Waidell, W. H. 16Jan.91
West, G. W. M. 6Feb.91
Travers, R. E. 12Feb 91
Geoghegan, F. E. 12Feb.91
West, A. A. 12Feb.91
Morris, D. O. 17Feb.91
MacLean, H. L. S. 17Feb.91
Davis, C. McM. 18Feb.91
Cassels, G. R. 18Feb 91
Nuttall, M. E. 27Feb.91
Hannyngton, J. A. 2Mar.91
Baker, C. N. 4Mar.91
Lawrenson, T. G. P. 8Mar.91
Ewart, C. G. E. 11Mar.91
Taylor, G. A. C. 11Mar.91
Amesbury, W. L. R. 18Mar.91
Hornby, M. L., *D.S.O.* Bunbury, W. C. H. 18Mar.91
Lavie, L. J. G. 21Mar.91
Marriott, L. H. 24Mar.91
Holman, H. C. 25 Mar 9
Samborne, F. C. S. P. 25Mar 91
Field, C. D. 25Mar 91
Brand, H. 29Mar 91
Firth, R. A. 2Apr 9
Alexander, A. V. 5Apr.9
Smith, W. F. 8Apr 9
Kelly, E. W. 7Apr.91
Knox, S. G. 14Apr.9
Hudson, A. K. 15Apr.91
Greig, F. 16Apr.91
Raven, A. W. N. 15Apr.91
Bethune, H. 22Apr.91
Ralph, A. J. 29 Apr 91
Beatty, G. A. H. 29Apr.91
Carleton, H. A. 3May91
Jones, E. G. 8May91
Thornhill, C. B. 15May91
Morris, G. M. 19May91
Blair, A. K. 23May91
King, D. W. 21May91
Hemingway, M. F. 30May91
Nethersole, A. R. 3June91
Cassels, K. S. 12June91
Grimshaw, E. W. 14June91
Cooke, S. A. 14June91
Glasfurd, A. I. R. 17June91
Paul, R. S. 28June91
Alexander, J. L. 24June91
MacTier, H. M. 2July91
Young, W. E. 4July91
Garratt, H. S. 10July91
Cobbe, H. H. 11July91
Raymond, R. H. 12July91
Harington, H. A. 14July91
Carter, C. M. 17July91
Harold, C. F. 19July91
Smith, F. V. 21July91
Brown, W. M. 26July91
Morris, R. L. 31July91
Rolland, G. M. 2Aug 91
Hawks, F. W. 4Aug.91
Gaussen, C. L. 5Aug.91
Van der Gucht, R. L. 5Aug.91

Peck, J. H. 10Aug.91
O'Reilly, C. M. 12Aug.91
Fisher, W. A. 14Aug.91
Paleologus, W. C. 15Aug.91
Lyon, J. W. H. 22Aug.91
Drever, T. I. 24Aug 91
Maclachlan, T. R. 27Aug.91
Cumberlege, C. J. 29Aug.91
Gough, H. A. K. 31Aug 91
Hocken, C. A. F. 4Sept 91
Bedford, J. B. 14Sept.91
Macpherson, N. 14Sept 91
Johnson, C. A. K. 15Sept 91
Lane, F. M. 20Sept.91
Harrison, W. C. W. 20Sept.91
Perry, G. E. J. 21Sept 91
Anderson, C. K. 23Sept 91
Brownlow, d'A. C. 23Sept.91
Vivian, A. G. 23Sept.91
Clay, S. 26Sept.91
Crocker, A. G. 5Oct 91
Gregory, C. L. 7Oct 91
Hagan, L. E. 9Oct.91
Ferguson-Davie, A. F. 13Oct 91
Finnis, J. F. 31Oct.91
O'Meara, C. A. E. 31Oct.91
Nicholson, W. C. 31Oct.91
Poole, W. T. C. 31Oct 91
Basevi, W. H. F. 3Nov.91
Lloyd, J. H. 10Nov.91
Edwardes, J. G. 24Nov 91
Carwithen, E. T 26Nov.91
Bliss, J. A. 4Dec.91
Barratt, E. B. 7Dec 91
Creagh, E. G. 9Dec.91
Colan, W. R. B. 14Dec.91
Rawlins, A. K. 15Dec.91
Carnegy, R. L. 17Dec 91
Johnson, C. R. 18Dec.91
Lovell, A. N. 21Dec 91
Norman, W. H. 22Dec.91
Nightingale, M. R. W. 3Dec.91
Elliott, A. C. 31Dec.91
Keily, G. H. F. 13Jan.92
Bousfield, E. E. 18Jan.92
Sanford, G. B. 17Jan.92
Cullen, E. H. S. 21Jan.92
Hickie, W. B. 23Jan.92
Tillard, A. B. 30Jan 92
Pottinger, B. S. 4Feb.92
Hay, L. T. 2Feb 92
Stevenson, W. F. 6Feb 92
Ketchen, S. D. B. 11Feb.92
Tempier, C. F. 15Feb.92
Barnes, E. 15Feb.92
Parsons, F. C. A. 15Feb 92
Davis, G. J. 15Feb 92
Young, D. C. 17Feb 91
Bailey, A. W. 17Feb.92
Higginson, A. J. M. 18Feb.92
Thomas, F. W. 19Feb.92
Battray, H. B. 1Mar.92
Moore, G. D. M. 1Mar.92
Drage, G. 2Mar.92
Byers, C. B. 2Mar.92
Young, H. G. 2Mar.92
Cobbe, A. S. 4Mar.92
Goldthorp, F. H. 4Mar.92
Nangle, K. E. 5Mar.92
Bryce, D. G. 7Mar.92
Lang, E. M. 9Mar.92
Wooldridge, H. C. 9Mar.92
Battye, R. M. 10Mar.92
Peck, A. W. 10Mar.92
Ross, F. G. C. 14Mar.92
Greig, W. B. 16Mar.92
Browne, E. T 27Mar.92
Kennedy, J. R. 29Mar.92
Winter, C. B. 30Mar.92

Digitized by Google

Indian Staff Corps.

'alker, F. S. 1Apr.92
lackenzie, C. 5Apr.92
rowning, T. C. 5Apr.92
rmiston, T. L. 5Apr.92
ewell, H. A. 5Apr.92
nnefather Evans, G. 12Apr 92
erthon, H. W. 14Apr.92
a Costa, O. M. J. 15Apr.92
eville, G. P. 16Apr 92
'ard, G. L. S. 16Apr.92
ennedy, W. M. 21Apr.92
acob, A. L. 21Apr.92
oss, H. 24Apr.92
eadon, H. C. 1May92
rentis, W. S. 2May92
ott, H. C. 2May92
ukin, R. C. W. 11May92
awson, O. H 11May92
rideaux, F. B. 11May92
icholas, S. H. R. 19May92
angtry, H. V. M. 21May92
rummond, A. B. 23May92
nith, A. Le F. 24May92
avidson, S. R. 3June92
ill, H. C. 3June92
astwood, R J. C. 3June92
ones, L. C. 11June92
arley, H.E. D.S.O 13June92
irkpatrick, R. 14June92
rench, W. C. 15June92
hillips, R. S. 16June92
ooke, H. W. F. 22June92
odfrey, C. 26June92
usgrave, W. W. F. C. 27June92
adden, T. E. 1July92
cConaghey, F. 2July92
eacock, P. F. 6July92
ed, E. A. F. 7July92
ridges, A. H. 8July92
aydon, W. P. 13July92
range, A. J 10July92
atbet, A. C. 21July92
eslie, F. N. 21July92
ancock, F. De B. 25July92
van, J. S. 27July92
line, J. W. 31July92
ence, A. H. O. 3Aug 92
arver, A. L. 6Aug.92
iddell, H. J. 10Aug.92
ott, H. A. 10Aug.92
iley, G. 17Aug.92
cLeod, T. J. 24Aug.92
itler, A. H. 23Aug 92
rclay, P. C. R. 28Sept.92
thrie-Smith, W. M 3Sept.92
rinhoe, E. A. 5Sept.92
urne, W. FitzG. 6Sept.92
yerst, C. E. 7Sept.92
isholm, J. H. G. 8.7 sept.92
ed, A. S. H. 18Sept.92
ores, C. M. 21Sept.92
egear, V. F. W. 24Sept.92
illie, H. 29Sept.92
mball, A. G. 8Oct.92
rn, G. C. 11Oct.92
vine, A. A. 12Oct.92
istram, C. E. 18Oct.92
aith, F. M. 19Oct.92
ampbell, I. H. 26Oct 92
ick, C. H. 26Oct.92
ouse, A. H. T. 30Oct.92
dwell, R. F. 31Oct.92
ole, H. L. 2Nov.92
ckson, K. H. 6Nov.92
arlow, M. H. P. 10Nov.92
r, S. A. M. 12Nov 92

Henderson, M. H. 17Nov.92
Stephen, A. S. 18Nov.92
Fox, L. W. 23Nov.92
McTaggart, W.A.T. 10Dec 92
Sargent, H. G. F. 14Dec.92
Grimley, W. M. 17Dec 92
Orman, F. L. 6Jan.93
Preston, G A. 14Jan.93
Lindsay, A. B. 18Jan 93
James, F. P. 1Feb.93
Prevost, G. H. 7Feb.93
Ommanney, A. H. 15Feb.93
Wimberley, F. G. A. 22Feb 93
Hamilton, R. E. A. 24Feb 93
Crawford, J. H. 3Mar.93
Browne, C. L. S. 6Mar.93
Stewart, A. C. 21Mar.93
Riddell, R. V. 5Apr.93
Macpherson, A. D. 6Apr.93
Mitchell, W. J. 11Apr 93
Downes, O. L. 11Apr 93
Thomson, A. H. G. 14Apr.93
Browne, H. J. F. 14Apr.93
Rice, H. A. H. 22Apr.93
Fenn, E. H. McB. 24Apr.93
Mathew, C. T. 24Apr.93
Macdonald, H. 30Apr.93
Loring, C. S. 6May93
Hogg, J. McK. T. 10May93
Claridge, P. S. E. 12May93
Crawford, A. G. 15May93
Preston, E. E. 16May93
Pennington, W. H. 18May93
Scott, W. 24May93
Cox, A. D. 29May93
Casserly, J. H. 5June93
Harington, A. W. D. 8June93
Martin, R. 15June93
Kirkwood, A. T. 15June93
Lindesay, G. W. G. 28June93
Minchin, A. B. 28June93
Codrington, H. O. 3July93
Cotton, W. L. 14July93
Campbell, C. G. 14July93
Firth, H. V. 20July93
Elwood, B. P. 28July93
Hay, W. N. 4Aug 93
Kelly, F. P. C. 9aug.9
Capper, A. S 12Aug 9
Waller, A. A. P. 14Aug 93
Jackson, H. W. 23 Aug 93
Skeen, A. 20Oct.93
Harding, E. F. 28Oct.93
Benwell, R. L. 3Nov.93
Knox, A. W. F. 18Nov.93
Maxwell, F. A. 24Nov.93
Cooke, B. F. 24Nov.93
Strong, N. B. G. 30Nov 93
Vickers, C. 18Dec 93
Bickford, A. L. 19Dec.93
Patterson, S. B. A. 31Dec.93
Badcock, G. H. 28Apr.94
Dundas, P. H. 3Dec 94
Johnes, C. I. F. O. 3Dec.94
Cadell, J. D. 3Dec.94
Abbey, W. B. T. 3Dec.94
Stewart, J. H. K. 3Dec 94
Brodhurst, B. m. L. 3Dec.94
Corlett, J. S. 3Dec.94
Parker, G. M. G. 3Dec.94
Corbyn, E. C 3Dec 94
Harbord, C. R. 3Dec.94
Pratt, E. G. W. 3Dec 94
Hall R. M. 3Dec.94
Stewart, W. Fitz A. 3Dec.94
Rice, S. K. B. 30Jan.95
Keen, W. J. 19Feb.95

Marshall, H. T. 19Feb 95
Bolland, T. J. 23Feb.95
Dudgeon, R. de S. 27Feb 95
Kriekenbeek, R.E.E. 1Mar.95
Ricketts, R. L. 4Apr 95
Loch, E. C. 21Apr.95
Bowring, J. B. 24Apr.95
Elliott, R. W. S. 28Apr.95
Rice, S. M. 28Apr.95
Hope, A. V. W. 28Apr.95
Hewlett, A. 28Apr.95
Palin, R. H. 28Apr 95
Knollys, R. W. E. 28Apr.95
Dyland, S. V. 28Apr 95
Taylor, E. M. 28Apr.95
Light, W. A. 28 Apr.95
Perrin, C. L. 28Apr.95
Scott-Elliot, C. R. 28Apr.95
Wylie, G. M. 28Apr 95
Peacock, E. B. 28 Apr.95
Hogie, J. S. 28May95
Macrath, G. H. B. 3June95
Hawkes, R. 29July95
Watts, G. A. R. 21Aug.95
Davidson-Houston, C. B. D. 28Sept.95

2nd Lieutenants.

Barwell, E. E. 3Sept.92
Costello, E. W. 19Nov.92
Browne, L. S. 19Nov.92
deLabilliere, E.G.D. 23Nov.92
Murray, W. G. P. 23Jan 93
Harrison, A. H. P. 28June93
Holbrooke, B. F. C. 28June93
Pritchard, F. V. L. 9Aug.93
O'Grady, H de C. 30Aug.93
Coldstream, J. C. 30Aug.93
Storr, C. L. 30Aug 93
Mackenzie, K.L.W. 30Aug.93
Moberly, H. S. 30Aug.93
Vivian, C. A. 30Aug.93
St. John, H. B 30Aug.93
Waddington, E. W. 30Aug 93
Russell, F. D. 30Aug 93
Barrett, A. L. 30Aug 93
Heyland, A. K. 30Aug.93
Nicolas, F. C 30Aug 93
Ames, L. M. R. 30Aug.93
Johnson, J. E B. 30Aug 93
Rooke, G. 30Aug.93
Dalrymple-Hay, S. F. B. 30Aug.93
Steen, H. C 1 Oct.93
Burney, J. L. 28Dec.93
Fenning, W. M. 23Dec.93
Hawkes, W. C. W. 23Dec 93
Garraway, H. S. 23Dec.93
Prissick, C. 23Dec.93
Fellowes, H. le M. 31Jan.94
Anderson, M. H. 31Jan.94
Babington, A. H. 31Jan.94
Moore H. H. 31Jan 94
Strong, H. S. 31Jan 94
Fitzpatrick, B. D. 31Jan 94

PROBATIONERS.

Lieutenants.

Battine, R. St. C. 13May91
Marsden, H. W. 15July91
Chandler, H. G. W. 22Oct 91
Baldwin, L. H 1Mar.92
Lash A. O. 2Mar.92
Browne, F. D. 9Apr.92
Dunscombe, N. B. 9June93
Hopwood, H. R. 1July92
Norie, F. H. 20Aug.92
Hudson, J. H. 18Sept.92

Souter, A. B. 18Oct.92
Mansel, H. A. 26Oct.92
Swifte, E. L. 14Nov.92
Sharp, A. G. G. 23Nov 92
O'Brien, A. J. 12Dec.92
Leeds, T. L. 14Dec.92
Wake, H. St. A. 8Feb.93
Ballantyne, E. W. McK. 22Feb.93
Owen Lewis, F. 15Mar.93
Carmichael, G. G. I. 20Mar.93
Hawes, C. . 22Mar.93
Tregear, F. C. 5Apr.93
Sarel, G. B. M. 7Apr.93
Newnham, P. F. 7Apr.93
Chamier, W. St. G. 15Apr 93
Walton, G. 24May93
O'Brien, E. 9May93
Home, P. M. 1June93
Mewes, C. D. 1June93
Dobbs, C. F. 14June93
Hicks, P. E. 4July93
Mccaskill, J. C. H. 11July93
Holden, H. N. 19July93
Purvis, E. W. M. 25July93
Tomkins, H. . 28July93
Stansfeld, H. H. G. 26Aug.93
Wood, W. M. P. 29Sept.93
Ottley, W. J. 11Oct.93
Burton, A. de S. 4Nov.93
Fellows, C. S. 26Nov 93
Coghlt, N. S. 29Nov.93
Angelo, J. C. C. 30Nov.93
Burton, A. R. 1Dec.93
Williams, W. H. 28Dec.93
Chimo, W. S. 1Jan.94
Chitty, A. W. 10Jan.94
Hodgkinson, C. 24Jan 94
Gau sen, J. R. 3Jan 94
Davidson, A. N. 18Feb.94
Newnham, C. C. 7Mar.94
Faunce, A de L. 1Apr.94
Beaman, G. P. M. 4Apr.94
Anderson, R. H. S. 11Apr 94
Searle, A. V. 2May94
Owens, F. C. 2May94
Cates, W. J. 2May94
Lucan, A. N. D. 5May94
Muscroft, J. 18May94
James, A. A. 23May.94
Bainbridge, W. F. 13June94
Luard, C. E. 13June94
Hunter, W. J. H. 16June94
Gib, H. A. 11July94
Stewart, R. J. T. 18July94
Frizelle, J. 24Aug.94
Fulton, H. T. 8Sept.94
Wynter, C. P. 8Oct.94
Thomas, G. 23Nov.94
Turton, H. M. 15Dec.94
Heale, E. N. 21Jan 95
Cooke, A. St. J. 23Jan.95
Hodgkinson, J. 5Mar.95
Anderson, W. C. 25May95
Connell, C. F. 26May95
Fagan, E. A. 1July95
Hislop, A. F 24July95
Bromhead, E. G. 31July95

2nd Lieutenants.

Barnett, H. J. de B. 2May91
Nuttall, J. R. 10Oct.91
Corbett, H. G. L. 9Apr.92
Naylor H. T. 18June92
Humphreys, G.G.P. 18July91
Warburton, E. F. 31Aug.92

On Temporary Half Pay.

Captains.

Oldfield, T. A. F. 29Aug.85
Billings, C. H. 18Aug.90
Smurthwaite, P. A. 9Sept.93

Lieutenants.

Walker, L. H. 29Aug.85
Buchanan, G. A. L. 16Dec.85
Ward, A. 1July89
Moberly, G. 15July91

Digitized by Google

INDIAN ARMY.

(BENGAL.)

LIEUT.-GENERAL.

Lockhart, *Sir* W. S. A., *K.C.I.E., C.S.I., s.* 1Apr.94

MAJOR-GENERALS.

Low, *Sir* R. C., *K.C.B., s., Cav.* (*temp. Lt.-Gen.*) 5Oct.93
May, J., *C.B.* 1Apr.94
Printep, A. H., *C.B.* [R] *Cav.* 10May94
Waller, J. E. 1Aug 94
Biscoe, W. W., *Cav.* 8Jan.95
Eardley-Wilmot, R. 12Feb.95
Sartorius, R. W., *C.M.G.* 15Apr.95
Jennings, R. M., *s., Cav.* 10June95
Morris, R., *Cav.* 30Aug.95

COLONEL.

Woodhouse, H. 16July88

LIEUT.-COLONELS.

Currie, F., *c., Cav.* 20Nov.84
Halliday, G. T., *s., c., Cav.* 20Dec.84
Roberts, A. W., *c., Cav.* 20Feb.85
Quin, T. J., *c.* 4Mar.85
Parker, N. F., *c.* 9Apr.85
Marsh, F. H. B., *c.* 20May85
Tregear, V. W., *C.B., s., c.* 11June85
Marriott, E. M. L., *c.* 9July85
Reade, G. E., *c.* 15July85
Inglis, D. W., *c.* 30Aug.85
Cowper, H. H. P., *c., Cav.* 4Sept.85
Chatterton, F. W., *C.I.E., c.* 20Sept.85
Jackson, G. D'A., *c., Cav.* 20Nov.85
Mainwaring, E. P., *c.* 20Dec.85
Thomas, F. H., *c.* 4Jan.86
Prendergast, C. L., *c.* 4Mar.86
Carruthers, J. G. T., *c.* 8June86
Ramsay, H. M., *c.* 4Aug.86
Bruce, A. McC., *c., Cav.* 4Nov.86
Tucker, L. H. E., *c., C.I.E.* 19Dec.86
Harrison, W. P. 4Jan.87
Farwell, W. C. 20Jan.87
Grigg, E. E. 7June87
Ransford, C. 7June87
Smyth, E. W., *bt.col.* 7June87
Scott, W. W. H., *bt.-col.* 7June87
Percy-Smith, P. W., *bt. col.* 8June87
McNeale, J. A. 8June87
Thomas, C. F., *bt.col.* 8June87
Wylie, H., *C.S.I., bt. col.* 4Oct.87
Meiklejohn, W. H., *C.B., C.M.G., bt. col* 4Dec.87
Bigg-Wither, A. C. 8Jan.88
Loch, W. 4Jan.88
Wemyss, B., *bt. col.* 20Jan.88

Digitized by Google

(MADRAS.)

LIEUT.-GENERALS.

Stewart, *Sir* R. C., *K.C.B., Cav.* 8Jan.95
Steward, C. S., *Cav.* 30Aug 95

MAJOR-GENERALS.

Galloway, J. M. C., *Cav.* [R] 25May94
Hope, H. R., *Cav.* 16Sept.95

COLONEL.

Stenhouse, W. 26Nov.87

LIEUT.-COLONELS.

Beadon, C., *c., Cav.* 4Feb.84
Hooper, W. W., *c., Cav.* 20Apr.84

Walker, J. G. D., *c., Cav.* 4Oct.84
Hutchins, A. G., *c.* 20Feb.85
Begbie, E. W., *D.S.O., c., s. (Brig. Gen. India)* 4Apr.85
Ranking, W. L., *c.,s.* 4Apr.85
Law, V. E., *c., Cav.* 20Apr.85
Smalley, F., *c.* 20May85
Cox, R. E., *c.* 16June85
Shelley, H. R., *c.* 20July85
Weston, G. E., *c.* 4Aug.85
Anderson, A., *c.* 20Oct.85
Anderson, A. W. L., *c.* 4Dec.85
Macneill, J. G. R. D., *C.B., c.* 22Dec.85
Chaplin, A., *c., s.* 12Nov.86
Buller, F. W., *c., Cav.* 4Dec.86
Shaw, A. J., *c.* 20Dec.86
Warner, W. B., *c., Cav., s.* 1July87
McLeod, D. J. S., *D.S.O., Cav., c., s. (Brig. Gen. India).* 20July87

(BOMBAY.)

MAJOR-GENERALS.

Nicolson, M. H., *C.B. s.* [R] 1Nov.84
Moore, C. A., *Cav.* 25Ap .03

LIEUT.-COLONELS.

Erskine, G. E., *c., Cav.* 4Nov.83
Hogg, G. C., *c., s. Cav. (Brig. Gen India).* 27Oct.84

Currie, A., *c., s., Cav.* 27Oct.84
Peat, W. S., *c., Cav.* 27June85
Mockler, E., *c.* 2Aug.85
Mander, F. D., *c.* 2Aug.85
Rutherfurd, J., *c.* 4Aug.85
Fagan, J. G., *c., Cav.* 27Dec.86
Willoughby, J. F., *bt. col.* 7Jan 87
Prideaux, R. A. 7Mar.87
Jackson, F. H. 7June87
Browne, C. M. 8June87
Hore, W. S., *bt. col.* 28Sept.87
Stevens, M. W. 27Dec.87

Digitized by Google

WARRANT OFFICERS.

STAFF.

Staff or Garrison Serjeant Majors.

Name.	Date of Appt.	Station.	Name.	Date of Appt.	Station.
Geddes, R.	17Apr.83	*Colchester.*	Wallington, C. ...	10May03 1June91	*Gibraltar.*
Cooper, J.	1Apr.84	*Dover.*	Haines, H.	1Aug.93 31Dec.89	*Halifax, N.S.*
Dunbar, G. A. ...	7May84	*Discharge Depôt.*	Coxe, W.	21Oct 93	*Chatham.*
Rae, A. M.	1Apr.85	*Portsmouth.*	Burke, W.	30Oct.93 5Apr.84	*York.*
Burke, J. W.	30June85	*Barbados.*	Adamson, T. ...	10June94 26Feb.91	*Dublin.*
Parker, J. ...	2July85	*Invalid Depôt, Netley*	Tuck, J.	22Dec.94 13May91	*Aldershot.*
George, J. H.	1Apr.88	*Jersey.*	Carnell, C.	23Jan.95 1May02	*Devonport.*
Cockburn, W.... ...	1Apr.90	*Aldershot.*	Sparkes, J.	8Apr.95 13May91	*Home Dist.*
Pratt, A.	1Apr.90	*Malta.*	Dunecliff, W. ...	1June95 8May89	*Mauk. Dep., Gravesend*
Scott, J.	18Feb.91	*Woolwich (R. Art.).*	Potter, G.	18June95 4Feb.84	*Cork.*
Acrid, H. J.	4Apr.92	*Curragh.*	Gallagher H.... ...	— 9Jan.89	*Cairo.*
Beattie, W. D. H. ...	8Apr.92	*Cape of Good Hope.*			
Newberry, J. G. ...	21Dec.92 10Apr.89	*Hong Kong.*			
Howell, H.	9Jan.93 22June87	*Belfast.*			
Brace, J.	1Feb 95 7Oct.85	*Portsmouth.*			

Superintending Clerks.

Mabin, G. W.	1July81	*Natal.*	Hennegan, E. ...	1Jan.93	*Dublin.*
Day, J.	18May86	*Head Qrs. Staff.*	Flanagan, T.	21Jan 93	*Dublin.*
Powles, T.	1July91	*Office of D.A.G., Ireland.*	Prentice, J.	22June94	*York.*
			McPherson, J. ...	11Sept 94	*Edinburgh.*
			Brown, W.	24Oct 94	*Curragh.*
Jones, O. G.	2Dec.91	*Gibraltar.*	Farmer, M. E. ...	1Feb.95	*Dublin.*

Superintending Clerks.—Royal Marines.

Oldham, J. T.... ...	7Mar.91	*Admiralty.*	Waldron, R. J. ...	17Mar.95	*Admiralty*
Diggon, R. W. ...	1Apr.93	*Admiralty.*			

EDUCATIONAL.

School Masters.

Fryer, W.	1July81	London.	Gyde, W.	18July82	Warley.
Weller, W.	1July81	Canterbury.	Bird, H. J.	6Jan.83	Parkhurst.
Loftus, M.	1July81	India.	Tomlinson, G.... ...	16July84	India.
Gooding, R.	1July81	Hd. Qrs. Staff.	Flanagan, M.	20July84	R. Hib. Mily. School.
Edmond, A. W. ...	1July81	Caterham.	Gardiner, J.	20July84	India.
Abbott, J.	1July81	Woolwich.	Nugent, C.	31July84	Sheffield.
Palmer, R.	1July81	Lichfield	Toombs, H.	31July84	Manchester.
Read, W. J.	1July81	Knellor Hall	Yarley, V.	8Jan.85	Pontefract
Munro, W.	1July81	India.	Southgate, E.	21July85	Winchester.
Cochrane, H. P. ...	1July81	York.	Myatt, F.	24Dec.85	Malta.
Compton, J. B. ...	1July81	Hilsea.	Carnegie, R. W. ...	24Dec.85	Curragh.
Morrison, I.	1July81	Windsor.	Eccles, J.	26Jan.86	India.
Wilson, A.	1July81	Preston.	Simms, T.	26Jan.86	India.
Howard, S.	1July81	Shorncliffe.	Evans, T. E.	30July86	Canterbury.
Ovens, H.	1July81	Pembroke Dock.	Crossley, A.	30July86	India.
Bacon, W.	1July81	Shoeburyness.	Rennyson, C.	19Jan.87	Jersey.
Henry, J.	1July81	Plymouth.	Hughes, T. E.... ...	19Jan.87	Manchester.
Douthett, A.	1July81	India.	Tough, J.	15July87	Dublin
Shields, W.	1July81	Chatham.	Allan, R.	15July87	Chatham.
Treacy, M.	1July81	Dublin.	Osborne, J. A. ...	15July87	Gosport.
Holmes, W.	1July81	Enniskillen.	Holland, P.	4Jan.88	R. Hib. Mil. Sch.
James, J.	1July81	Leeds.	Woodthorpe, J. W. ...	4Jan.88	London.
Brown, J. A.	2July81	Edinburgh.	Bull, J. C.	14July88	Egypt.
Splane, J. V. ...	15July81	Dundalk.	Burd, B.	14July88	Colchester.

Digitized by Google

School Masters—continued.

Name.	Date of Appt.	Station.
Cunningham, J. W.	14July88	Aldershot.
Freeman, F.	14July88	York
Barton, A.	14July88	Aldershot.
Wheeler, W.	14July88	Lichfield.
Barrett, G. S.	14July88	Devonport.
Walker, T.	14July88	Egypt.
Baldwin, H.	14July88	Hounslow.
Peebles, D.	2Jan.89	Aldershot.
Ferguson, W.	2Jan.89	Gibraltar.
Bridges, A. J.	2Jan.89	Worcester.
Elliott, H. C.	2Jan.89	India.
Vasey, C. J.	2Jan.89	Aldershot.
Donn, R.	2Jan.89	India.
O'Shea, C.	2Jan.89	Malta.
Stepto, A.	2Jan.89	London.
Gardner, W. H.	16July89	Aldershot.
Cooke, E. G.	31July89	Colchester.
Townley, W.	5Jan.90	D. of York's R.M.Sch.
Coster, J. G.	5Jan.90	India.
Read, J.	5Jan.90	R. Hib. Mil. School.
Cowie, A. F.	19July90	Malta.
Walker, W.	19July90	India.
Howell, J. H.	19July90	Bermuda.
Morrison, J.	19July90	Egypt.
Chapman, R. J.	19July90	Jersey.
Greenwood, T.	19July90	Aldershot
Chandler, F.	7Jan.91	Fort Rowner.
Collier, W.	7Jan.91	Aldershot.
Evens, P.	7Jan.91	Egypt.
Butler, C.	29July91	Dover.
Goddon, H. J.	29July91	Malta.
Hodgkins, A. E.	29July91	Halifax, N.S.
Kingsnorth, A.	29July91	Gibraltar.
Studd, H.	29July91	Alderney.
Ross, H.	29July91	Kinsale.
Cunningham, J.	14Jan.92	London.
Rogers, P. D.	14Jan.92	India.
Thomas, J. W.	14Jan.92	Newry.
Martin, F. A.	14Jan.92	India.
Abbott, J. C.	14Jan.92	India.
Atkinson, G. H.	28July92	Aldershot.
Johnstone, E.	28July92	Wynberg
Sharman, J. H.	28July92	India.
Ward, W. J.	28July92	Aldershot.
Dominic, D.	28July92	India.
Gott, A.	12Jan.93	D.of York's R.M.Sch.
Apps, A.	12Jan.93	Buttevant.
Shine, B.	12Jan.93	Dublin.
Hughes, J. B.	12Jan.93	Woolwich.
Reed, R. T.	12Jan.93	Portsmouth.
Glynn, T.	28July93	D. of York's R.M.Sch.
Wood, H.	28July93	Netley.
Cockell, J. J.	28July93	Aldershot.
Ferris, T.	28July93	Curragh.
West, T. H.	28July93	Chatham.
Dimick, T. H.	28July93	Woolwich.
Molloy, J.	27July93	Belfast.
Schofield, J.	10Sept 93	Aldershot.
Whittle, R. C.	6Jan.94	D. of York's R.M.Sch
Caselton, C. J.	6Jan.94	India.

Name.	Date of Appt.	Station.
Yeabsley, G. N.	6Jan.94	Tipperary.
Thomas, J. W.	6Jan.94	India.
Wingfield, W. S.	25July94	Gibraltar.
McIlroy, T.	25July94	Gibraltar.
Smith, J.	25July94	India.
Russell, C. P.	25July94	India.
Morgan, F.	25July94	Warwick.
Gibbs, L.	25July94	Landguard Fort.
Lee, J. E.	25July94	Aldershot.
Smyth, J.	25July94	India.
Beswick, H.	3Jan 95	India.
Wheeler, R. E.	3Jan.95	Edinburgh.
Kelly, J. F.	3Jan 95	Pietermaritzburg.
Smith, W. A.	3Jan 95	Aldershot.
Grossmith, G.	3Jan.95	India
Hampton, I., *B.A.*	3Jan 95	Shoeburyness.
Adderley, E. J.	3Jan 95	Cork.
Wheeler, A. E.	3Jan 95	India.
Spendlove, L. J.	1Feb.95	India.
McDougall, J. C.	1Feb.95	Glasgow.
Arthur, A. B.	1Feb 95	London.
Tuppen, R. D.	1Feb.95	India.
Shaw, G. R.	1Feb 95	India.
Mackinder, W.	1Feb 95	Dublin.
West, W. J.	1Feb.95	India.
Kimm, D. W. D.	1Feb.95	Malta.
Hull, R.	1Feb 95	Dover.
Rigden, J.	1Feb.95	India
Godden, F.	1Feb.95	Portland.
Bowen, E. J.	1Feb.95	Aldershot.
O'Reilly, J.	1Feb.95	Gibraltar.
Underdown G. H.	1Feb 95	Aldershot.
Springate, F. J.	1Feb.95	Norwich.
McGrath, J.	1Feb 95	Limerick.
Wicks, W.	1Feb.95	India.
Beale, W.	1Feb.95	India.
Ingram, W.	1Feb.95	Malta.
Maidane, E. A.	1Feb 95	India.
Middleton, G.	1Feb 95	Chatham.
Somers, W. V.	1Feb 95	India.
Price, O. A.	1Feb 95	India.
Richardson, J.	1Feb.95	India.
Clover, F. W.	1Feb.15	India
White, W. L. B.	1Feb.95	Cape Town.
Dryer, E. K.	1Feb.95	India.
Gething, W. J. B.	Feb.95	India.
Fairbrother, W. G.	1Feb 95	Birr.
Tyrrell, F.	1Feb.95	India.
Spiegelhalter, L.	1Feb 95	India.
O'Connor, G.	1Feb.95	Mullingar.
Bennett, W. T.	1Feb.95	Aldershot.
O'Connor J. J.	1Feb.15	India.
Stevens, H. G.	1Feb.95	India.
Steele, G. A.	1Feb.95	India.
Hurst, J.	1Feb 95	London.
Sutton, G. W.	21Apr.95	Aldershot.
Goldsmith, W. S.	24June95	Portsmouth.
Cole, W. A.	9July95	India.
Abraham, J.	9July95	Hong Kong.
Rellis, W. A.	9July95	India.
Gould, D.	9July95	India.
Bowler, J. H.	9July95	India
McKeesh, A. J. H.	9July95	Bermuda.

Royal Marines.

Askew, T.	1July81	*Gosport.*
Barnett, H.	1July81	*Eastney.*
Sheppard, J. R.	1July81	*Walmer.*
Hore, F. F.	1July81	*Eastney.*
Williams, C.	1July81	*Chatham.*
Botting, H. R. L.	27Feb.83	*Walmer.*
Westaway, J.	1Jan.84	*Plymouth.*
Keighley, H. E.	1Feb.93	*Walmer.*

Digitized by Google

Serjeant Majors.

Bradshaw, F. H. ...	18Aug.86	*School of Inst. Fco. & Vol. Cav., Aldershot.*	Thompson, H. H. ...	15June89	*School of Cookery.*
Sibbald, F. W. ...	31May93		White, S. H.	1Oct.91	*School of Musketry.*
	1Dec.87	*School of Army Signalling.*	Cuffling, J.	29Nov.91	*Staff College.*
			Palmer, W.	16Dec.93	*Gymnastic Staff.*
			McLaren, J.	26June94 16Apr.91	*Roy. Mil. Coll.*

Superintending Clerk.

Reid, J. J. ... ... 4July93 *School of Musketry.*

REGIMENTAL.

1st Class Staff Serjeant Majors, Army Service Corps.

Name.	Date of Appt.	Station.	Name.	Date of Appt.	Station.
Ludford, H. A.	7Mar.81	*Gravesend.*	Johnson, J.	3Nov.94	*Gold Coast.*
Gooding, W.	22July82	*Natal.*		1Nov.89	
Connell, R. E.	22July82	*Burscough.*	Tull, F. K.	12Dec.94	*Curragh.*
Findlay, A. S.	22July82	*St. Lucia*		17Dec.89	
McDonnell, T.	22July82	*Portsmouth.*	Stott, C. W.	12Dec.94	*31 Co., Devonport.*
Hart, W.	22July82	*Belfast.*		1Jan.90	
Lyons, J. H.	8Aug.82	*29 Co., Shorncliffe.*	Palmer, H.	1Jan 95	*Gibraltar.*
Colvin, R.	8Aug.82	*Egypt.*		8Jan 90	
Stannard, F.	8Aug.82	*10 Co., Devonport.*	Martin, S. J.	9Jan.95	*Belfast.*
Bradley, B.	8Aug.82	*Portsmouth.*		11Feb.90	
Heaps, J.	8Aug.82	*Cyprus.*	Gavigan, J.	2nJan.95	*23 Co., Woolwich.*
Box, W. F.	15Dec.91	*Malta.*		12Apr.90	
	11Apr.85		Robertson, J.	2nJan 95	*War Office.*
Martin, G.	8Mar.93	*Gibraltar.*		26Aug.90	
	15May85		Patterson, H. H. ...	14Feb.95	*Dublin.*
Cosgrave, W.	18Sept.93	*Malta.*		16Mar.91	
	4June84		Isles, G.	5Mar.95	*Alderney.*
Bradshaw, T.	8Mar 94	*Bermuda.*		22Apr 91	
	15May85		McCarthy, J.	6Mar.95	*Trincomali.*
Graham, A.	4Apr. 94	*Windsor.*		19May91	
	23Nov.85		Staff, F. W.	8Mar.95	*Egypt.*
Kearns, T. J.	8Aug.94	*Gold Coast.*		26June91	
	15Sept.88		McFarlane, G. ...	2May95	*War Office.*
Fisher, J.	22Aug.94	*21 Co., Dublin.*		2Aug 91	
	9Oct.88		Davis, J.	3May95	*3 Co., Aldershot.*
Grapes, J.	22Aug.94	*Shoeburyness.*		11Apr.86	
	1Feb.89		Kelly, W. J.	22May95	*Penang.*
Higgins, J. T.	22Aug 94	*Hd. Qrs., Ireland.*		17Aug.91	
	1Feb.89		Gourlay, J.	2June95	*Netley.*
Field, F.	10Oct.94	*Cork.*		1Jan.93	
	1Apr.89		Archer, H.	26June95	*Egypt.*
Noble, W	23Oct.94	*Sheerness.*		10Apr 92	
	1May89		Sullivan, M.	2July95	*20 Co., Colchester.*
				15Apr.93	

Conductors, Ordnance Store Corps.

Mendez, T. S.	29Apr.80	*Curragh.*	Kirby, F. E.	4Mar.85	*Gibraltar.*
Scrimshaw, T.	29Apr.80	*Selby, York.*	Coar, D.	4Mar.85	*Woolwich Arsenal.*
Shaw, J.	8Aug.83	*Singapore.*	Browne, W.	8Apr.85	*Dublin.*
Booth, R. H.	8Aug.83	*Portsmouth.*	McCann, J.	8Apr.85	*Ceylon*
Nelson, R.	8Sept.84	*Blackness Castle.*	Wright, R.	17Apr.85	*Devonport.*
Box, W. J.	5Dec.84	*Egyptian Army.*	Howes, W.	17Apr.85	*Shorncliffe.*
Barlow, G. E.	31Dec.84	*Woolwich Arsenal.*	Bilton, J.	17Apr.85	*Hong Kong.*
White, J.	22Jan.85	*Halifax, N.S.*	Hounsom, H.	30Apr.85	*Lydd*
Linington, J.	22Jan.85	*Egypt.*	Walker, G. F.	9May85	*Egypt.*
			Renton, E. I.	21May85	*Woolwich Arsenal.*

Digitized by Google

Master Gunners, Royal Artillery (1st Class).

Name.	Date of Appt.	Station.
Pierce, R.	1May82	*Portobello, Dublin.*
	1July61	
Hearn, T. H.	20Dec.82	*Gibraltar.*
	1July61	
Copsey, E. S.	13May83	*Barrackpore.*
Hackett, T.	30May88	*Tilbury Ft., Gravesend.*
	29Oct.85	
Callowhill, J.	20Feb.89	*Malta.*
	1Jan.84	
Dawe, W.	1June89	*Tynemouth.*
	1Apr.88	
Robertson, A.... ...	2Aug.90	*Artillery College, Woolwich.*
	7Oct.88	
Harris, W.	6Dec.90	*Hong Kong.*
	8Feb.86	
Reid, J.	15Apr 91	*Hilsea.*
	9Jan.86	
Prior, F.	25July91	*Shoeburyness.*
	16Nov.87	
Humphreys, G. ...	5July91	*Edinburgh.*
	20Oct.86	
Woodage, G.	6Dec.91	*Dover.*
	14Apr.86	
Furness, W.	21Jan.93	*Gibraltar.*
	19Jan.87	
Fisher, A. E.	21Feb.93	*Tilbury Ft., Gravesend*
	9Feb.87	
Hawkes, H. H. ...	14Dec.93	*Portland.*
	13Dec.87	
Morris, T. C.	27Mar.93	*Colchester.*
	5Oct.87	
Cole, R.	19Oct.94	*Golden Hill, I. of W.*
	1Jan.89	
Gurney, G.	21Nov.94	*Halifax, N.S.*
	24Apr 89	
Jarrett, W.	1Jan.95	*Devonport.*
	1June89	
McCahey, W.	1Apr.95	*Shoeburyness.*
	2Aug.90	
Bennett, T.	21May95	*Bombay.*
	17July89	
Joy, J.	26June95	*Malta.*
	16Aug.89	
Adams, W.	1Nov.95	*Bermuda.*
	19Oct.89	

Master Gunners, Royal Artillery (2nd Class).

Wilde, H.	9Jan.86	*Cromhill Ft., Plymth.*	King, A.	18May93	*India*
Bromley, A.	9Nov.87	*Guernsey.*	Munro, T.	20July93	*Sheerness.*
Heard, H.	9May88	*Landguard Fort.*	Hay, G.	13Sept.93	*India.*
			Murray, H.	10Dec.92	*India.*
Liddy, T. H.	1Apr.90	*Pembroke Dock.*	Hinks, J.	14Dec.92	*Ft. St George, Madras.*
Long, G.	2July90	*Kingstown, Dublin.*	Gorman, G.	27Mar.93	*Aberdeen.*
Howlett, W.	27Aug.90	*Plymouth.*	Little, E.	16Apr.93	*No Man's Land, Portsmouth.*
Harvey, J.	1Oct.90	*St. Helena.*			
Randall, A.	1Nov.90	*Singapore*	Green, A.	25May95	*Dover.*
Hunt, C.	6Dec.90	*Cliff End, I. of W.*	Dingle, W. J.	1June95	*Coalhouse Fort.*
			M. Donald, J.	19Aug.93	*Harwich.*
Gee, A. B.	1Feb.91	*Portsmouth.*	McKay, W. R. ...	30Sept 93	*Devonport.*
Walker, E.	15Apr.91	*Portsmouth.*	Williams, W. J. ...	14Nov 93	*Devonport.*
Lloyd, W. H.	15Apr.91	*Tower of London.*	Wright, T. H.... ...	24Nov.93	*Hong Kong.*
			Brown, R. P.	23Feb 94	*Nothe Fort, Weymouth*
Nutty, G.	6Dec.91	*Bermuda.*	Rouse, H.	21Nov 94	*Cape Town.*
Barnes, W.	10Dec.91	*Gibraltar.*	Gracie, W. F.... ...	15Dec.94	*Cape Town.*
Biddell, T. T. ...	19Jan.92	*Plymouth.*	Duncan. J.	1Jan 95	*Rangoon.*
Lown, W.	21Jan.92	*Ceylon.*	Somervills, R. A. ...	18Jan.95	*Quetta.*
Wager, B.	21Feb 92	*Malta.*	Ross, A.	21 May95	*Dover.*
Thompson, R. J. ...	21Feb.92	*Gibraltar.*	West, G.	26June95	*Malta.*
Morgan, J.	22Feb 92	*Devonport.*	Rowley, W. H. ...	29July95	*Windsor Castle.*
Ware, E.	1Apr.92	*St. Lucia.*	Newton, J. T.	8Aug.95	*Sierra Leone.*
			Horton, H E. ...	1Nov.95	*Portsmouth*

Corporal Majors.

Name.	Date of Warrant.	Regiment.
Sedgwick, H. ...	13Oct.86	2 L. G.
McCowan, D.	29Oct.91	R. H. Gds.
Candler A. B. ...	25Nov.91	1 L. G.

Serjeant Majors.

Cavalry of the Line.

Name.	Date of Appt.	Regiment.
Bullock. A.	29Oct.81	5 D. G.
Balch, F.	15July88	18 Hrs.
Sargeaunt, E.... ...	5Dec.88	13 Hrs.
Mountford, W. ...	19Mar.90	8 Hrs.
Davis, G. L.	26Apr.90	5 Lrs.
Meates, W. W. ...	19Sept.90	9 Lrs.
Gregory, J.	15Feb.91	Mil. Mtd. Police.
Diggory, C. J. ...	23July91	4 D. G.
Brown, C.	6Oct.91	19 Hrs.
Wood, H.	1Dec.91	3 Hrs.
Cobb, W.	10Aug.92	12 Lrs.
Greenwood, T. ...	26Aug.92	2 D. G.
Wood, F.	1Dec.92	21 Hrs.
Kennedy, W.	21Dec.92	17 Lrs.
Millner, A.	24Dec.92	16 Lrs.
Parsons, C. W. ...	8Jan.93	1 Drs.
Kimber, J.	28May93	10 Hrs.
Marsh, F. C.	18Oct.93	15 Hrs.
Duncan, G	18Dec.93	2 Drs.
Percival, J. F. W. ...	28Dec.93	Cav. Dep. Staff.
Smith, A.	1Jan 94	14 Hrs.
Carter W.	19July94	5 D. G.
Innes, C.	15Aug.94	11 Hrs.
Willson, A.	26 Mar.95	7 Hrs.
Brown, H. J.	10Apr.95	4 Hrs.
Barry, J.	28June95	1 D. G.
Wheeler, L. J. ...	10July95	6 D. G.
Birt, C.	26Oct.95	7 D. G.

Digitized by Google

Serjeant Majors—continued.

Royal Artillery.

Name.	Date of Appt.	Station.
Jordan, E.	19Sept.85	*Scarborough.*
Morley, E.	14Aug.86	*Edinburgh.*
Syme, R.	13Mar.87	*Swansea.*
Smith, G.	11Apr.87	*Cork.*
Fenner, H.	30Nov.87	*Hartlepool.*
Dennis, W. J.	1Apr.84	*Dover.*
Newall, J.	20June88	*Fld. Art., Woolwich.*
Foulger, R.	26Apr.89	*Gt. Yarmouth.*
Patterson, A.	21May89	*Dungannon.*
Mott, W.	10Aug.89 24Apr.89	*School of Gunnery.* *Shoeburyness.*
Haley, W. C.	4Dec.89	*r.h.a. Depôt, Woolwich.*
Cockaday, G. I.	4Dec.89	*Southampton.*
Graham, W.	6July90	*r.h.a., Meerut.*
May, J. W.	8Oct.90	*r.h.a., Kirkee.*
Eynon, J. W.	1Apr.91	*Warley.*
Farrell, J.	1Apr.91	*Aldershot.*
Renton, R.	1Apr 91	*Tilbury.*
Lee, A.	1Apr 91	*Colchester.*
Harden, T. H.	1June91	*Caterham.*
Martin, E.	1Aug.91	*Sheerness.*
Wiebkin, S.	14Oct.91	*Caterham.*
Nicoll, T.	1Dec.91	1 *Div., Field Art., Woolwich.*
Moore, R.	27Jan.92	*Roorki.*
Bass, W.	1Feb.92	*Chatham.*
Hughes, W. H.	1Feb 92	*Dublin.*
Cooper, T. J.	1Feb.92	*Aldershot.*
O'Mullane, P.	1Feb.92	*Halifax, N.S.*
Gray, C.	5Mar.92	*R. M. Acad., Woolwich.*
Beardsley, W. J.	9Mar.92	*r.h.a., Aldershot.*
Griffiths, T. B.	6Apr.92	*Bombay.*
Lovegrove, J.	1June92	*Warley.*
Simpson, J.	21July92	*Aden.*
Mullane, J.	10Aug.92	*Ipswich.*
Rolph, C. T.	15Oct.92	*Bangalore.*
Turner C. H.	26Sept.92	*Gibraltar.*
Birch, J.	1Feb.94	*Secunderabad.*
Robertson, F.	3Feb.94	*Malta.*
Smith, W.	17Feb.94	*Chatham.*
Chapman, J. T.	8Apr.94	*Rawal Pindi.*
Windrum, F.	1Aug 94	*Portsmouth.*
Anderson, S.	10ct.94	*Caterham.*
Aldous, C.	22Dec.94	*Chatham.*
Johnson, W.	17Jan.95	*Weedon.*
Bliss, C. M.	27Mar.95	*Devonport.*
Ricketts, J. T.	27Mar.95	*Chatham.*
Aherne, D.	27Mar 95	*Rudg. Estabt., Woolwich.*

Royal Engineers.

Name.	Date of Appt.	Station.
Miller, D.	20Sept.84	*Portsmouth Militia, Div. Sub. Miners R. Eng.*
Wood, R.	30May85	*R. Monmouthshire Mil. Eng.*
Barnes, J. B.	2Apr.87	*Milford Haven, Mil. Div. R. Eng.*
Cowley T. W.	25Apr.88	*Dublin.*
Sheldon, R. E.	15June88	*Plymouth.*
Wheeler, G. H.	17May89	*Cardiff.*
Archbold H.	1July91	*Liverpool.*
Onn, H. J.	1Apr.93	*Gibraltar.*
Cripps, H.	10Apr.93	*Southampton.*
Clark, T. J.	19Apr.93	*Malta.*
Huggett, R.	2May93	*Chatham.*
Hopkins, E.	3May93	*Chatham.*
Bazley, W. T.	25Oct 94	*Chatham.*
Field, W. F.	4May95	*Chatham.*
Block, C.	9June95	*Leith, N.B.*
Fairchild, W.	15June95	*Aldershot.*

Digitized by Google

Serjeant Majors—continued.
Foot Guards and Infantry of the Line.

Name.	Date of Appt.	Regiment.
Day, J. H.	1July81	8 Regtl. Dist.
Widdis, G.	1July81	6 Bn. Rif. Brig.
Morris, J.	1July81	3 Bn. Welsh R.
Collopy, T.	1July81	87 Regtl. Dist.
Carr, G.	26Oct.81	2 Bn. *D. of Corn. L.I.* R. Hib. Mil. Sch.
Poole, T.	1Dec.81	29 Regtl. Dist.
Harris, J.	6July82	22 Regtl. Dist.
Stirling, W.	12July82	4 Bn. N. Lan. R.
Keyworth, G.	8Sept.82	3 R. Jersey L. I. Mil.
Gallagher, W.	26Sept.82	3 Bn. Derby. R.
Pillow, H. A.	3Nov.82	R. Malta Art.
Foley, T.	16Nov.82	101 Regtl. Dist.
Birkby, J.	14Apr.83	*Ches. R.*
Kelly, J.	1May83	71 Regtl. Dist.
Field, J. T.	21Aug.83	1 Bn. S. Wales Bord.
O'Brien, D.	6Feb.84	1 Bn. Oxf. L. I.
Farmer, H. G.	1Apr.84	100 Regtl. Dist.
Palmer, T.	3May84	7 Bn. K. R. Rif. C.
Bethune, D.	23May84	91 Regtl. Dist.
Mars, R.	30May84	65 Regtl. Dist.
Dwyer, W.	1Oct.84	3 Bn. R. Dub. Fus.
Hardwick, J.	8Oct.84	21 Regtl. Dist.
Ackland, J. R.	10Dec.84	35 Regtl. Dist.
Lee, S. G.	14Jan.85	3 Bn. R. Muns. Fus.
Beard, J.	1Apr.85	21 Regtl. Dist.
Stanton, J.	1Apr.85	88 Regtl. Dist.
Page, J. A.	11Apr.85	27 Regtl. Dist.
Munro, G.	13May85	73 Regtl. Dist.
Eales, T.	9Sept.85	1 Bn. Manch. R.
Tweedie, J.	19Sept.85	1 Bn. R. Highrs.
Richardson, J.	16Oct.85	4 Bn. Bedf. R.
Murray, E.	2Jan.86	2 Bn. Lan. Fus.
Breacher, J.	13Feb.86	3 Bn. Leic. R.
Walsh, J.	23Mar.86	41 Regtl. Dist.
Counter, G.	26Apr.86	3 Bn. Arg. & Suth'd Highrs.
Haines, W.	5May86	57 Regtl. Dist.
McEnerney, M.	12May86	18 Regtl. Dist.
Fraser, J.	24May86	2 Bn. North'd Fus.
Moran, P.	2June86	13 Regtl. Dist.
Collins, T. P.	23June86	15 Regtl. Dist.
Westcott, W. T.	14July86	14 Regtl. Dist.
Swift, R.	23July86	4 Bn. Oxf. L. I.
Ryder, J. J.	1Aug.86	2 Bn. Worc. R.
Morrell, J.	18Aug.86	2 Bn. S. Lan. R.
Birch, W.	1Sept.86	1 Bn. S. Staff. R.
Davis, J.	8Sept.86	3 R. Guernsey L.I. Mil.
Masters, W.	20Oct.86	10 Regtl. Dist.
Dillon, J.	3Nov.86	3 Bn. R. Ir. R.
Gardiner, H	6Nov.86	4 Bn. R. Fus.
Hill, J. G.	29Jan.87	48 Regtl. Dist.
Bowers, T.	2Mar.87	3 Bn. Leins. R.
Ward, J.	30Apr.87	102 Regtl. Dist.
Coppins, T.	11May87	87 Regtl. Dist.
Baldwin, W.	14May87	2 Bn. R. Highrs.
Barrow, W.	29May87	50 Regtl. Dist.
Williamson, R. C.	6July87	1 Bn. Arg. & Suth'd. Highrs.

Digitized by Google

Serjeant Majors—continued.

Foot Guards and Infantry of the Line—continued.

Name.	Date of Appt.	Regiment.
Dormand, R.	12July87	2 Bn. R. W. Surr. R.
Leonard, P.	23July87	Mil. Foot Police.
Scudamore, R.	3Aug.87	4 Regtl. Dist.
Dunne, F.	16Oct.87	20 Regtl. Dist.
Woodward, J.	31Dec.87	2 Bn. York R
Moore, H. J.	20Jan.88	2 Bn. Middx. R.
Waller, A.	28Jan.88	33 Regtl. Dist.
Nicholls, J. H.	11Mar.88	45 Regtl. Dist.
Aherne, J.	18Apr.88	2 Bn. E. Kent. R.
Kirk, T.	28May88	2 Bn. R. Scots.
O'Brien, J.	20June88	48 Regtl. Dist.
Westcott, G. A.	25July88	1 Bn. W. York R.
Quinlan, P.	18Sept.88	2 Bn. Bedf. R.
Wilson, T.	28Sept.88	1 R. Jersey Mila.
Davies, W. H.	12Sept.88	3 Bn. Rif. Brig.
Griffiths, J.	6Oct.88	Dep. W. I. R.
Buckley, F. C.	24Oct.88	38 Regtl. Dist.
Dwane, C.	7Nov.88	1 Bn. K. R. Rif. C.
McKenzie, W.	18Nov.88	1 Bn. K. O. Sco. Bord.
Hamilton, J.	20Feb.89	25 Regtl. Dist.
Collins, T.	28Mar.89	2 Bn. Derby R.
Morrison, W.	1Apr.89	R. Malta Mil.
Dockrill, H.	11Apr.89	2 Bn. R. Fus.
Jupp, J.	12June89	R. Anglesey Eng. Mil.
Thorne, W.	24July89	2 Bn. Bord. R.
Mason, E.	9Sept.89	39 Regtl. Dist.
Daw, T.	22Sept.89	1 Bn. Midd'x. R.
Woods, W.	1Nov.89	2 Bn. R. War. R.
Mitchell, C.	18Dec.89	Rif. Dep.
Kenny, M. J.	25Dec.89	1 Bn. Conn. Rang.
Garton, W. G. A.	8Jan.90	3 Bn. G. Gds.
Cobbett, C.	16Mar.90	2 Regtl. Dist.
Dundas, W.	2Apr.90	2 Bn. R. Ir. R.
Cuttle, J.	23July90	2 Bn. W. York. R.
Harrington, W. C.	18Sept.90	3 Bn. K. R. Rif. C.
Kersley, J.	1Oct.90	51 Regtl. Dist.
Kelly, J.	22Oct.90	1 Bn. N. Lan. R.
Sweeney, J. E.	19Nov.90	2 Bn. L'pool R.
Fowles J.	3Dec.90	1 Bn. G. Gds.
Miller, J. M.	7Dec.90	2 Bn. Leic. R.
Liddle, W. E.	3Dec.90	1 Bn. Shrops. L. I.
Fletcher, W.	18Feb.91	2 Bn. G. Gds.
McGuire, M.	25Feb.91	1 Bn. Derby R.
Telfer, A.	18Mar.91	1 Bn. S. Gds.
Cave, C.	1Apr.91	1 Bn. Wilts R.
Parrott, P.	16Apr.91	1 Bn. Som. L. I.
Field, A. S.	1May.91	Prov. Bn.
Jones, W. W.	16May91	2 Bn. R. W. Fus.
Howe, W.	27May91	1 Bn. Leins. R.
Blackwell, W.	3June91	2 Bn. Suff. R.
Noon, C.	15July91	1 Bn. North'n R.
Peel, R.	26July91	1 Bn. D. of Corn. L. I.
Bull, E.	29Aug.91	Rif. Brig.

Name.	Date of Appt.	Regiment.
Bergin, J.	18Sept.91	1 Bn. R. Ir. R.
Thornelow, C.	18Sept.91	2 Bn. R. Muns. Fus.
Best, R.	18Sept.91	31 Regtl. Dist.
King, J.	23Sept.91	Dep. Devon R.
Woodrow, P.	30Sept.91	1 Bn. Linc. R.
Carpenter, J.	12Oct.91	2 Bn. Sco. Rif.
Turner, W.	18Oct.91	2 Bn. R. W. Kent R.
McDonnell, P.	21Oct.91	1 Bn. R. Ir. Fus.
Mitchell, J.	25Oct.91	2 Bn. Essex R.
Mankelow, H.	3Nov.91	62 Regtl. Dist.
Elliott, J.	2Dec.91	42 Regtl. Dist.
Shields, J. J. A.	3Dec.91	1 Bn. R. Dub. Fus.
Pickersgill, H.	31Dec.91	1 Bn. R. Scots.
Caunter, F.	9Jan.92	1 Bn. R. Suss. R.
Dutton, T.	6Feb.92	1 Bn. Ches. R.
Brightman, F.	7Feb 92	Depôt, Sco. Rif.
Mumford, E.	25Feb.92	1 Bn. Devon R.
Bowes, W.	11Mar.92	2 Bn. N. Lan. R.
Cunningham, R.	12Mar.92	1 Bn. N. Staff. R.
Carroll, E.	18Mar.92	1 Bn. Regtl. Dist.
Hicks, F. A.	30Mar.92	13 Regtl. Dist.
Warrener, J.	5Apr.92	1 Bn. R. Fus.
Riordan, T. M.	14Apr.92	1 Bn. York R.
Walkley, D.	19Apr.92	2 Bn. Manch. R.
Ward, F.	22Jan.92	58 Regtl. Dist.
Blunden, R.	1July92	44 Regtl. Dist.
Bowden, G.	20July92	2 Bn. E. York. R.
Gair, S.	1Aug.92	2 Bn. Sea. Highrs.
Gordon, J.	17Aug.92	1 Bn. R. Ir. Rif.
Walker, F.	24Aug.92	2 Bn. S. Gds.
Featherstone, H. E.	8Oct.92	1 Bn. E. Kent R.
Johnson, J. T.	10Oct.92	2 Bn. High. L. I.
Delmage, W.	19Oct.92	40 Regtl. Dist.
Carlin, J.	9Nov 92	6 Regtl. Dist.
McCabe, J.	16Nov.92	79 Regtl. Dist.
Marchant, F. G.	25Nov.92	2 Bn. R. Suss. R.
Thorpe, A.	28Dec.92	1 Bn. Bedf. R.
Crowe, W.	9Jan.93	1 Bn. York & Lanc. R.
Russell, J.	1Feb.93	63 Regtl. Dist.
Stewart, W.	1Feb.93	Gds. Depôt.
Armstrong, J. H.	15Feb.93	2 Bn. S Staff R.
Finlayson, D.	17Feb.93	1 Bn. High. L. I.
Colgan, P.	1Mar.93	2 Bn. Norf. R.
Duffield, J.	1Mar.93	2 Bn. Leins. R.
Shannon, J.	22Mar.93	2 Bn. R. Ir. Fus.
McEwen, J.	1Apr.93	34 Regtl. Dist.
Parkinson, B. E.	26Apr.93	2 Bn. K. O. Sco. Bord.
Anderton, J.	7Apr.93	2 Bn. E. Surr. R.
Jackson, T.	17Apr.93	1 Bn. Dorset R.
Barron, A. F. H.	1May93	1 Bn. E. Surr. R.
Black, A.	3May93	24 Regtl. Dist
Masson, J.	11May93	2 Bn. R. Sc. Fus.
Barton, S. J.	21May93	1 Bn. R. W. Kent R.
Quick, A.	14June93	2 Bn. Ches. R.
Gibbs, W. J.	5July93	2 Bn. K. R. Rif. C.
Walker, G.	2Aug.93	16 Regtl. Dist.
Grant, S.	23Aug.93	2 Bn. Wilts. R.
Long, T. F.	16Sept.93	2 Bn. Durh. L. I.
Devlin, G.	16Sept.93	1 Bn. S. Lan. R.
Preston, J.	27Sept.93	2 Bn. N. Staff. R.
Flynn, D. J. C.	4Oct.93	Dep. Durh. L. I.
Gilby, C.	30Oct.93	2 Bn. York & Lanc. R.
Boyce, R.	31Oct.93	1 Bn. E. York R.
Barnes, W.	1Nov.93	1 Bn. Hamps. R.
Cairley, R.	6Dec.93	2 Bn. D. of Corn. L. I.
Wilkins, W. J.	10Jan.94	4 Bn. K. R. Rif. C.
Atkins, G.	23 Jan.94	5 Regtl. Dist.
Sprent, T. M.	24Jan 94	2 Bn. Welsh R.
Wellbelove, G.	31Jan.94	1 Bn. York L. I.
Nunn, A.	7Feb.94	1 Bn. Suff. R.
Fricker, W.	26Feb.94	2 Bn. North'n R.
Scott, J.	28Feb.94	2 Bn. R. Ir. Rif.
Kerns, G.	7Apr.94	1 Bn. W. Rid. R.
O'Callaghan, P.	11Apr.94	1 Bn. R. Muns. Fus.

Digitized by Google

Serjeant Majors—continued.

Foot Guards and Infantry of the Line—continued.

Name.	Date of Appt.	Regiment.	Name.	Date of Appt.	Regiment.
Garvin, J. E. ...	9May94	1 Bn. R. W. Surr. R.	Summers, J.	16Jan.95	2 Bn. R. Berks R.
Snatt, S. A.	25May94	1 Bn. Worc. R.	Saunders, H. ...	16Jan.95	7 Regtl. Dist.
Beal, J. W.	30May94	49 Regtl. Dist.	Robertson, W. ...	23Jan.95	2 Bn. Gord. Highrs.
Martin, W.	1June94	1 Bn. R. Innis. Fus.	Saithorn, E.	29Jan.95	1 Bn. Norf. R.
Halligan, R.... ...	5June94	2 Bn. Conn. Rang.	Yeadon, A. P. ...	29Jan.95	1 Bn. Camn. Highrs.
Lomax, J.	18June94	88 Regtl. Dist.	Smith, A. W. ...	13Feb.95	1 Bn. Lan. Fus.
Redhead, G.	4July94	1 Bn. North Fus.	Armstrong, W. ...	20Feb.95	1 Bn. R. W. Fus.
Dempsey, H. H	18July94	2 Bn. Oxf. L. I.	Wilson, G.	20Feb 95	1 Bn. R. Lanc R
Finlan, P.	8Aug.94	1 Bn. E. Lan. R.	Graham, H.	26Feb 95	2 Bn. R. York L. I.
Trevelyan, J. ...	15Aug.94	2 Bn. Glouc. R.	Jepson, C. W. ...	27Feb.95	2 Bn. R. Lanc. R.
Best, A.	18Sept.94	1 Bn. C. Gds.	Wright, S	13Apr.95	2 Bn. C. Gds
Stewart, J.	18Sept.94	2 Bn. Shrops. L. I.	Holdworth, J. W. ...	18Apr.95	Dep., York R
Guilfoyle, J.	15Sept.94	1 Bn. W. I R.	Hurle, A. E.	20Apr.95	1 Bn. L'pool R.
Powell, E.	19Sept.94	2 Bn. W. Rid. R.	Horan, W	1May95	Dep., E. Lan R.
Smith, J.	17Oct.94	64 Regtl. Dist.	Conway, W. J. ...	1June95	2 Bn. Linc. R.
Lees, D.	21Oct.94	1 Bn. Welsh R.	Bennell, J.	30June95	Dep. E. Kent R.
Wallace, G.	24Oct.94	2 Bn. W. I R.	Jones, W. J.	1July95	9 Regtl. Dist
Bath, E. W.	24Oct.94	2 Bn. Som. L. I.	Butler, W.	8July95	1 Bn. E. Lan. R.
Cross, H.	30Oct 94	2 Bn. Hamps. R.	Connett, H.	13July95	2 Bn. Devon R.
Davis, A.	30Oct.94	1 Bn. Essex R.	Gray, R.	8 Aug.95	1 Bn. Glouc. R.
Morrish, W.	4Nov.94	1 Bn. Rif. Brig.	Lees, W. F.	14Aug.95	1 Bn. R. sc. Fus.
Austin, F. W. ...	12Dec.94	1 Bn. Border R.	Shearwood, T. ...	16Aug.95	1 Bn. Durh. L. I.
Burke, J.	22Dec.94	2 Bn. R. Dub. Fus.	Harding, R.	25Sept.95	1 Bn. R. Berks. R.
Duff, J. C.	22Dec.94	4 Bn. Rif. Brig.	Hooper, A.	19Oct 95	Dep. Glouc. R.
McKay, J. D.... ...	22Dec.94	1 Bn. Sea. Highrs.			

Army Service Corps.

Name.	Date of Warrant.	Company or Station.	Name.	Date of Warrant.	Company or Station.
Battman, W.... ...	4Apr.88 3Aug.92	*Curragh.*	Quinlan, T.	1Apr 93 20ct.88	*Dublin.*
			Chadwick, C. ...	10ct.94 7Jan.93 3May95	*Woolwich.*
			Rose, A. G	8Aug.94	*Aldershot.*

Royal Marines.

a Jackson, J.	8Dec.81	*Eastney.*	McKenzie, J	1Apr.94	*Walmer*
Snelling, A. W. ...	28Aug.82	*Chatham.*	Blackman, W. S. ...	22Sept 94	*Malta.*
Marriott, W.	18June88	*Portsmouth.*	Mearles, W.	10Oct.94	*Portsmouth.*
Blacker, W.	5Mar.91	*Plymouth.*	House. J. J.	16July95	*Walmer.*
Rodway, C. G. ...	5Aug.91	*Eastney.*	Perry, S. W.	16 July95	*Plymouth.*
Clark, A.	18Feb.94	*Chatham.*			

Medical Staff Corps.

Milner, W. E. ...	27Jan.89	*West Coast of Africa*	Spackman, H. ...	9Aug.93	*Hd. Qrs., Dublin.*
O'Connor, F. W. ...	30July90	*4th Co.*	Sellex, G. A.	4Oct.93	
Feaver, W. J.	5Feb.91	*War Office.*	Chalk, A. J.	28Oct.93	*Egypt.*
Bishop, A.	22Apr.91	*11th Co.*	Clarke, W. M.... ...	1Apr.94	*4th Co.*
Mathews, J.	7Sept.91	*War Office.*	Green, J.	16Apr.94	*Ceylon.*
Finley, A.	23Sept.91	*Natal.*	Smith, G.	1May94	*14th Co.*
Boyd, J. G.	28Oct.91	*7th Co.*	Talbot, W. J. C. ...	22July94	*Jamaica.*
Diggins, W. J. ...	28Dec.91	*10th Co.*	Moss, E. P.	8Aug 94	*9th Co*
Scott, H. J.	16Mar.92	*Egyptian Army.*	Williams, C. R. ...	5Sept 94	*Egypt.*
Allen, G. L.	16Mar.92	*Bermuda.*	Evans, F.	12Sept.94	*16th Co.*
Bruce, A.	16Mar.92	*18th Co.*	Essex, B. E.	28Oct.94	*Malta.*
Burrell, D.	1Apr.92	*Malta.*	Hutton, E.	6Feb.95	*15th Co.*
Macintosh, P. ...	1Apr.92	*Barbadoe.*	Massie, E.	27Feb.95	*11th Co.*
Stewart, T.	1Apr.92	*West Coast of Africa*	McCray, J.	9Mar.95	*5th Co.*
Hawkey, R.	1Apr.92	*3rd Co.*	Whelan, T.	30Mar.95	*6th Co.*
Riding, G. E. C. ...	8Sept.92	*12th Co.*	Short, G. F.	17Apr.95	*Halifax, N.S.*
Whitehorn, J. C. B....	3Nov.92	*6th Co.*	Illingworth, F. ...	17Apr.95	*1st Co.*
Painton, G. H. ...	11Jan.93	*Gibraltar.*	Woolley, H.	5May95	*12th Co.*
Exton, T.	1Apr.93	*Mauritius.*	Duffield, S.	9June95	*Singapore.*
Brook, H. S. ...	1Apr.93	*Depôt.*	Gillman, J.	6Sept.95	

Ordnance Store Corps.

Lee, J. V.	10Feb.80 25Mar.84	*Woolwich.*			

Armourer Section. Ordnance Store Corps.

Mark, W. S. T. ...	1Apr.92	*Taunton.*	Rowbottom, F. W....	28Aug.94	*Jersey.*
Robbins, S.	1Apr.92	*Lichfield.*	Dipple, R. C.... ...	1Apr.95	*Wrexham.*
Warry, W. G. K. ...	1Apr.92	*Maidstone.*	Duffield, G.	1Apr.95	*Bury St. Edmunds.*
Allen, J.	1Apr.92	*Pontefract.*	Muir, R. T.	1Apr 95	*Cardiff.*
Spittle, B.	1Apr.92	*Reading.*	Sandman, C. H. W.	1Apr 95	*Warrington.*
Crook, G.	1Apr.92	*Ashton-under-Lyne.*	Bryant, T. H. ...	1Apr.95	*Seaforth.*
Leadbeter, J. H. ...	1Apr.92	*Hamilton, N.B.*	Speller, C.	1Apr.95	*Gleneorst.*
Bailey, T.	1Apr.92	*Newcastle-on-Tyne.*	Winters, E.	1Apr.95	*Gosport.*
Sheffield, W.	1Apr.92	*Hounslow.*			

Digitized by Google

Staff Serjeant Majors.—Staff Clerk Section.—Army Service Corps.

Name.	Date of Appt.	Station.	Name.	Date of Appt.	Station.
Pye, J.	1Apr.93 18Sept.84	*Office of I. G. of Cav.*	Bailey, W. E.	1Apr.96 15May91	*Egyptian Army.*
Bathurst, J. W. ...	1Apr.93 30Nov.86	*A. Fety. Dept. Hd. Qrs.*	Cauvin, W. S.	1Apr 93 13Dec.93	*Dover.*
Finch, B. J	1Apr.93 5Oct.87	*Home Dist.*	Lewis, J.	16Mar.93	*Colchester.*
Boland, J.	1Apr.93 17Apr.88	*Malta.*	Honey, C. H.	16May93	*Portsmouth.*
Graham, J. M. ...	1Apr.93 19Sept.88	*Discharge Depôt.*	Sherrin, J. P.	1July93	*Guernsey.*
Blake, G. S.	1Apr.93 24July89	*Aldershot.*	Bowers, J.	8May94	*York.*
			Dell, H.	15Nov.94	*Chester.*
			Barron, A.	1Apr.95	*War Office.*
			Herridge, G. J. ...	15Sept.95	*R. Mil.*
			Wright, T.	1Oct.95	*Dublin.*

Staff Serjeant Majors.—Supply and Transport.—Army Service Corps.

Gibberd, J.	1July81	*Clonmel.*	Page, F.	9Nov.93	*Egyptian Army.*
Hodgkins, G. F. ...	18Apr.83	*Woolwich.*	Bamford, C. W. ...	9Nov.93	*Gold Coast.*
Fine, H.	11Feb.85	*16 Co., Aldershot.*	Spalding, C.	22Nov.93	*Glasgow.*
Bowan, P.	25Mar.85	*Aldershot.*	Bateson, W.	17Jan.94	*Aldershot.*
Redgate, A.	25Mar.85	*Woolwich.*	Parker, W.	24Feb.94	*Curragh.*
Swifaur, G.	20May85	*Malta.*	Donnelly, J. J. G. ...	8Mar.94	*Weedon.*
Shepherd, P.	18Sept.88	*14 Co., Curragh.*	Robinson, J. G. ...	4Apr.94	*Pembroke Dock.*
James, R.	18Sept.8	*12 Co., Portsmouth.*	Sparke, P. R.	14July94	*Gold Coast.*
Francis, E.	1Aug.89	*32 Co., Curragh.*	Perry, J. C.	1July94	*Gold Coast.*
Beal, W.	1Aug.89	*2 Co., Woolwich.*	Wordley, T. E. ...	22Aug 94	*Woolwich.*
Bleach, W.	25Sept.89	*War Office.*	Williamson, H. R. ...	22Aug.94	*Portsmouth.*
McBride, T.	1Nov.89	*19 Co., Curragh.*	Salter, G. C. B. ...	1Oct.94	*Aldershot*
Holland, H.	1Nov.89	*5 Co., Woolwich.*	Williams, A.	1Oct.94	*Gold Coast.*
Howard, E. J.	21Nov.89	*India.*	Scrase, G. W.	13Oct.94	*Aldershot*
Rose, J.	7May90	*1 Co., Aldershot.*	Caddy, J.	23Oct.94	*Gold Coast.*
Turner, W.	1June90	*80 Co., Devonport.*	Evans, S. H.	25Oct.94	*Athlone.*
Elliott, J.	24Aug.90	*11 Co., Dublin.*	Gleeson, P. J. ...	3Nov.94	*Dover.*
Webb, D.	10Sept.90	*27 Co., Portsmouth.*	Postock, L.	12Dec.94	*Halifax, N.S.*
Carlisle, F.	17Dec.90	*Birmingham.*	Bennett, W. J. ...	12Dec.94	*Gold Coast.*
King, W. J.	1Mar.91	*Egypt.*	Tiley, W. A. M. ...	1Jan.95	*Bermuda.*
Reid, A.	1Nov.91	*Malta.*	Curtis, T.	9Jan.95	*Woolwich.*
Riggins, C. J.	18Nov.91	*15 Co., Shorncliffe.*	Munday, A.	20Jan.95	*Aldershot*
Polkard, A. G. ...	1Feb.92	*Limerick.*	Duggan, J.	22Jan 95	*Gold Coast.*
Murphy, H.	11Feb.92	*6 Co., Aldershot.*	Browne, W. D. ...	14Feb.95	*Gibraltar.*
Walsh, J.	20Apr.92	*Gibraltar.*	Bell, T.	5Mar.95	*25 Co. Aldershot.*
Redman. T.	23June92	*Aldershot.*	Eady, F. O.	6Mar 95	*Gold Coast.*
Drake, W.	11Nov.92	*17 Co., Woolwich.*	Moore, E.	8Mar.95	*Curragh.*
Wilson, T.	15Dec.92	*Gold Coast.*	Wade, W. J.	19Mar 95	*8 Co., Woolwich.*
Bradshaw. J. W. ...	23Dec.92	*Edinburgh.*	Dursan, W.	4Apr.95	*Natal.*
Woodin, W. C. ...	7Mar.93	*Shorncliffe.*	Baker, J. W.	2 May95	*Cape of G. H.*
Armstrong, H. ...	8Mar.93	*Egypt.*	Walsh, E.	8May95	*York.*
Atkins, W. H. ...	1Apr.93	*23 Co., London.*	McCallum, D. ...	22May95	*Preston.*
Giles, G. W. ...	8Apr.93	*Curragh.*	Kelly, H. A.	8June95	*Malta.*
Dodd, A.	12June93	*Natal.*	Birch, A. G.	26June95	*13 Co. Woolwich.*
Farraday, W. ...	1July93	*Devonport.*	Fair, W.	26June95	
Guerin, C. J.	9July93	*Gold Coast.*	Stubbs, H.	2Aug.95	*Gold Coast.*
Walsh, J. P.	18Sept.93	*Gold Coast.*	Digby, W. G.	15 Aug.95	*35 Co., Woolwich.*
Jones, E. J.	22Oct.93	*Malta.*	Reif, J.	18Sept.95	*War Office*

Barrack Serjeant Majors —Barrack Section.—Army Service Corps.

Raeburn, J.	14Nov.83	*Chatham.*	Hosford, W. J ...	19Nov.89	*Aldershot.*
Gregg, E.	1Apr.84	*London.*	Ginn, B.	3Dec.90	*Glasgow.*
Power, T.	1Apr.85	*Dublin.*	Collins, J.	22Apr.91	*Cork.*
Baxter, J.	18Sept.87	*Aldershot.*	Wade, J.	16May91	*York.*
Bowling, J.	26Oct.87	*Gibraltar.*	Moores, J. T. ...	26July91	*Halifax, N.S.*
Lynch, D.	28Dec.87	*Belfast.*	Butcher, T.	9June92	*Chester.*
Dillon, C. E.	1June88	*Shorncliffe.*	Adams, J.	27June92	*Galway.*
Fisher, F.	8July89	*Curragh.*	Fraser, A.	18Sept.93	*Edinburgh.*
			Kiddle, T.	29Dec.94	*Colchester.*
			Fletcher, W.	28Feb.95	*Dover.*
			Thorpe, H.	1June95	*Chatham.*

Digitized by Google

Staff Serjeant Majors—Ordnance Store Corps.

Name.	Date of Appt.	Regiment or Station.
Davies, C.	3Dec.84	*Aldershot.*
Brennen, W.	26Feb.85	*Horfield.*
Myers, W.	15Sept.86	*Egypt.*
Wood, W. W.	9Mar.87	*Aldershot.*
Currie, A.	21Aug.91	*Cape Town.*
Manning, M.	28Sept 91	*Purfleet.*
Hirst, W. M.	29Dec 91	*Dublin.*
Hutchings, W.	10Jan.92	*York.*
Macrae, F.	17Jan.92	*Halifax, N.S.*
Moss, J.	1Apr.92	*Haulbowline.*
Mansfield, S.	4July92	*Chester.*
Nash, A. W. H.	4July92	*Malta.*
Linnell, A.	4July92	*Bermuda.*
Robertson, T. A.	4July92	*Gold Coast.*
Hehir, A. T.	25Oct.92	*Malta.*
Wyatt, F. H.	29Mar.93	*Tipner.*
Turner, J. D.	1Apr.93	*Stirling.*
Goodinson, W. H.	1Apr.93	*Mauritius.*
Thompson, A. E.	1May93	*Malta.*
Watson, W.	4Aug.93	*Pembroke Dock.*
Shaw, W. L. L.	17July94	*Dublin.*
Wise, W. F.	4Sep.94	*Woolwich.*
Burdall, A.	14Sep.94	*Gibraltar.*
Brown, A. J.	28Oct.94	*Colchester.*
Bartholomew, T.	1Nov.94	*Portsmouth.*
Johnson, W. R.	18Mar.95	*Woolwich.*
Oldfield, J. B.	7May95	*Woolwich.*
Randall, J. R.	7May95	*Woolwich.*
Macleay, K. P.	14May95	*Edinburgh.*

Staff Serjeant Majors—Army Pay Corps.

Pursglove, R.	1Apr.93 1July81	*Cape Town.*
Coombs, T.	1Apr.93 15June83	*London.*
Barker, R. G.	1Apr.93 1Apr.84	*Rifle Depôt.*
Cowan, J. W.	1Apr.93 1Apr.84	*Lichfield.*
de Carle, W. S.	1Apr.93 1Apr.85	*Cav. Dep.*
Gibson, W. C.	1Apr.93 1Apr.85	*Gibraltar.*
Hudson, S.	1Apr.93 1Apr.85	*Dover.*
Fitzpatrick, J.	1Apr.93 5May85	*Hounslow.*
Bruce, A. C.	1Apr.93 5May85	*Woolwich.*
Watson, J. C.	1Apr.93 2June86	*Warrington.*
Carrington, C. F.	1Apr.93 27Sept.86	*York.*
Ashe, A. E.	1Apr.93 1Apr.87	*Egypt.*
King, A. F.	1Apr.93 8May88	*Chatham.*
Harcourt, W.	1Apr.93 20Nov.88	*Nova Scotia.*
Lawson, D. C.	1Apr.93 17May89	*Edinburgh.*
Harding, F. W.	1Apr.93 18June89	*Clonmel.*
Martin, F. E.	1Apr.93 5May90	*Colchester.*
Clayton, C. F.	1Apr.93 25Nov.90	*Cork.*
Willson, R.	1Apr.93 12Mar.91	*Hamilton.*
Yates, H. A.	1Apr.93 1Apr.91	*Natal.*
Reid, G. H.	1Apr.93 21May91	*Newcastle-on-Tyne.*
Kelly, J.	1Apr.94 18Sept.91	*Aldershot.*
Robinson, J. R.	1Apr.93 13July92	*Pontefract.*
McDougall, W J.	1Apr.93 11Apr.93	*Belfast.*
Perry, F.	30Dec.93	*Aldershot.*
George, H.	14Mar.94	*Chester.*
Waugh, C. E.	16Aug.94	*Dublin.*
Foran, R.	9Apr.95	*Devonport.*
Hunt, F.	16June95	*Curragh.*
Chamberlain, A.	18June95	*Portsmouth.*

Band Masters of the Army and Royal Marines.

Godfrey, D. (*hon. 2nd. Lt.* 21June87)	1July81	G. Gds.
Douglass, J.	1July81	R. Hib. Mil. Sch.
Dencer, W.	1July81	1 Bn. North'd Fus.
Leeson, W.	1July81	1 Bn. R. Lanc. R.
Dunkerton, H. T.	1July81	S. Gds.
Englefield, J.	July81	1 L. G.
Miller, G. J., *Mus. Bac.*	18Nov.84 1July81	R. Mar., Gosport.
Hewitt, C. W.	1July81	1 Bn. R. Suss. R.
Campbell, J.	1July81	2 Bn. D. of Corn. L. I.
Wright, J.	1Apr.92 1July81	R. Mar., Chatham.
O'Keefe, W.	1July81	2 Bn. R. Ir. Fus.
Barnes, J.	1July81	13 Hrs.
Goring, D.	1July81	6 D. G.
Scott, W. J.	1July81	1 Bn. R. Highrs.
Richardson, E. J.	1July81	3 Bn. Rif. Brig.
Hazell, C.	1July81	12 Lrs.
Green, B. S.	1July81	R. Mil. Asylum, Chelsea.
Antoney, C.	1July81	2 Bn. K. R. Rif. C.
Birkby, W. J.	1July81	1 Bn. Ches. R.
Reardon, J. T.	1July81	1 Bn. R. Sc. Fus.
Winter, W.	1July81	9 Lrs.
Murphy, J.	1July81	1 Bn. Shrops.
Edmonds, J.	1July81	1 Bn. Essex R.
Hemsley, H.	1July81	14 Hrs.
Thomas, C.	1July81	C. Gds.
Evans, J.	1July81	2 Bn. Conn. Rang.
Chapman, W.	1July81	2 Bn. E. Surr. R.
Phillips, J.	1July81	2 Bn. R. Ir. R.
Coleman, F. J.	1July81	2 Bn. R. Fus.
Peachey, W. D.	1July81	1 Bn. Rif. Brl
Legrove, J.	1July81	1 Bn. York La I.
Godfrey, C.	1July81	R. H. Gds.
Zavertal, L.	10Dec.81	R. Art., Woolwich.
Bampton, C. J.	14Dec 81	1 Bn. Worc. R.
Quinn, E. T.	8Mar.82	1 Bn. Manch. R.
Rogan, J.	29Mar.82	2 Bn. R. W. Surr. R.
Gidney, F.	19Apr.82	1 Bn. N. Staff. R.
Martin, F.	28June83	1 Bn. Dorset R.
Marshall, T. J.	25Oct.82	2 D. G.
Barker, L.	1Nov.82	2 L. G.

Digitized by Google

Band Masters—continued.

Name.	Date of Appt.	Corps.
Anderson, J.	6Dec.82	1 Bn. Highland L. I.
Smith, J. J.	20Dec.82	1 D. G.
M'Gill, A.	1Feb.83	1 Bn. R. Scots.
Overall, R. E.	14Feb.83	7 D. G.
Jones, W.	14Feb.83	3 Bn. L'pool R.
Evans, C.	19Feb.83	3 Bn. Worc. R.
Bladman, H.	4Apr.83	15Hrs.(attd.Cav.Dep.)
Marks, F. A.	15Aug.83	1 Bn. Linc. R.
Tyler, F.	12Feb.84	1 Bn. K. R. Rif. C.
Gregory, F.	16Apr.84	3 Bn. R. W. Fus.
Hall, C. W. H.	27Aug.84	1 Dns.
Ratcliffe, J.	27Aug.84	1 Bn. Som. L. I.
O'Donnell, P.	30Sept.84	3 Bn. S. Wales Bord.
Croft, E.	1Oct.84	3 Bn. K. R. Rif. C.
Hinds, J.	1Jan.85	90 Hrs.
Bennett, T. W.	1Jan.85	1 Bn. R. W. Fus.
Marks, A.	11Feb.85	1 Bn. Glouc. R.
Sharpe, E.	25Mar.85	1 Bn. Norf. R.
Strkhead, C.	10Apr.85	1 Bn. E. Kent. R.
Moody, W. R.	19Apr.85	R. Mil. Coll.
Bartol, E.	20Apr.85	R. Malta Fenc. Art.
Sims, H.	22Apr.85	R. Art., Aldershot.
Dann, R.	27May85	3 D. G.
Thomas, C.	10Aug.85	1 Bn. Suff. R.
Walden, R. B. B.	1Nov.85	1 Bn. Cam'n Highrs.
Gernell, C.	19Dec.85	2 Bn. W. I. R.
Pocock, R.	24Dec.85	1 Bn. Bedf. R.
Prosser, W.	27Jan.86	19 Hrs.
Mitchell, T. A.	6Feb.86	1 Bn. Som. L. I.
Keely, I.	24Feb.86	1 Bn. Conn. Rang.
Robertson, G. P.	24Feb.86	2 Bn. Middx. R.
Lee, C. W. C.	10Mar.86	4 D. G.
Shackleford, A.	10Mar.86	2 Bn. Welsh R.
Forrest, J.	31Mar.86	2 Bn. Shrops. L. I.
Wallace, L.	15Apr.86	2 Bn. North'd Fus.
Rafter, W.	21Apr.86	1 Bn. K.O. Sco. Bord.
Cunningham, F. G.	19May86	2 Bn. E. York R.
MacKinnon, J.	23June86	2 Bn. High. L. I.
Lorden, D.	24July86	2 Bn. Hamps. R.
Harvey, J. J.	1Jan.87	7 Hrs.
Butler, A. J.	13Jan.87	2 Bn. R. Suss. R.
Connor, T.	2Mar.87	2 Bn. Rif. Brig.
Barrett, W.	24Mar.87	2 Bn. R. Sc. Fus.
Guyton, W.	6Apr.87	1 Bn. York R.
Graham, J.	27Apr.87	2 Bn. R. W. Kent R.
Bradley, F.	14May87	2 Bn. Oxf. L. I.
Pepperill, W. A.	20June87	1 Bn. North'n. R.
McChesney, F.	13July87	2 Bn. Sea. Highrs.
Bradley, E. J.	7Dec.87	1Bn. Derby R.
Williams, A.	1Apr.87	R. Mar. Art.
	11Feb.88	
Wilson, A. A.	15Feb.88	2 Bn. York L. I.
Saunders, W.	25Feb.88	1 Bn. L'pool R.
Wright, S.	29Feb.88	1 Bn. Leins. R.
Russell, F. C.	16May88	1 Bn. E. Lan. R.
Finnigan, T.	12July88	2 Bn. W. York R.
Carroll, J. J.	8Sept.88	8 Hrs.
Shields, E.	3Oct.88	5 Lrs.
Kelly, J.	31Dec.88	1 Bn. W. I. R.
Hill, M.	6Mar.89	1 Bn. Arg. & Suth'd. Highrs.
Millman, F.	17Apr.89	1 Bn. R. Fus.
Cook, H. J.	22Apr.89	2 Bn. Wilts. R.
Bampton, H.	23May89	2 Bn. Devon. R.
Robinson, W.	13June89	1 Bn. Bord. R.
McLaughlin, G.	31July89	2 Bn. York & Lanc.R.
Matthews, J.	7Aug.89	1 Bn. S. Staff. R.
Dunlop, I. S.	17Aug.89	2 Drs.
Caborn, J. O.	5Sept.89	1 Bn. S. Wales Bord.
Ramsay, W. A.	29Sept.89	2 Bn. S. Lan. R.
Henderson, A.	9Oct.89	2 Bn. R. Ir. Rif.
Dore, S.	20Nov.89	2 Bn. R. Berks. R.
Clear, T.	17Jan.90	2 Bn. Bord. R.
Elliott, R.	25Jan.90	1 Bn. R. Dub. Fus.
Hill, E. J.	25Jan.90	2 Bn. Essex R.

Name.	Date of Appt.	Corps.
Birmingham, J.	30Jan.90	1 Bn. Sco. Rif.
Stewart, A.	27Feb.90	1 Bn. R. W. Kent. R.
Chandler, R. T.	18Mar.90	1 Bn. R. Ir. R.
Hurst, A.	19Mar.90	2 Bn. Linc. R.
Light, A.	19Mar.90	21 Hrs.
Winterbottom, F.	23Apr.90	R. Mar. Plymouth.
Cawley, E.	3May90	2 Bn. R. Scots.
Balch, H.	7May90	11 Hrs.
Howarth, S.	9May90	2 Bn. Derby R.
Vince, J.	13May90	2 Bn. N. Lan. R.
Lamb, A.	27May90	1 Bn. Oxf. L. I.
Bilton, J. M.	28May90	17 Lrs.
Alexander, G.	11June90	1 Bn. Middx. R.
Inkster, F. J.	2Aug.90	1 Bn. R. W. Surr. R.
Franklin, C.	23Aug.90	1 Bn. R. Ir. Rif. / Egyptian Army
Hedges, H. G.	1 Nov.90	18 Hrs
Wood, F. W.	16Nov.90	1 Bn. York & Lanc.R.
Edwards, S. J.	22Nov.90	2 Bn. E. Lan. R.
Perdue, G.	24Dec.90	1 Bn. Devon R.
Windram, W. C.	2Jan.91	2 Bn. Gord. Highrs.
Blench, T.	26Feb.91	1 Bn. D. of Corn. L. I.
Sommer, J.	7Mar.91	R. Eng.
Willis, R.	11Mar.91	2 Bn. Bedf. R.
Thompson, W.	19Mar.91	2 Bn. Leic. R.
Gallway, E.	11Apr.91	2 Bn. North'd R.
Clifford, G. H.	18May91	1 Bn. R. Innis. Fus.
Hughes, E.	23May91	1 Bn. Leic. R.
Frayling, G. E.	1July91	1 Bn. N. Lan. R.
Snell, J.	8July91	2 Bn. Durh. L. I.
Prosser, J.	15July91	6 Drs.
McNeil, D.	2Nov.91	1 Bn. R. War. R.
Ferry, J.	1Apr.92	1 Bn. R. Ir. Fus.
Scott, T.	1Apr.92	10 Hrs.
Pope, S.	1Apr.92	1 Bn. Wilts. R.
Davies, E. O.	26Apr.92	4 Hrs.
Gwen, R.	10June92	2 Bn. Glouc. R.
Hassell, C. H.	2Nov.92	4 Bn. K. R. Rif. C.
Barker, T.	8Nov.92	5 D. G.
Cooper, W. F.	1Dec.92	2 Bn. K. O. Sco. Bord.
Griffiths, J.	8Dec.92	2 Bn. E. Kent R.
Carr, H.	6Jan.93	8 Hrs.
Harris, F. J.	16Feb.93	4 Bn. Rif. Brig.
Markey, J.	21Feb.93	16 Lrs.
Rogers, E.	22Mar 93	1 Bn. Lan. Fus.
Collins, H. L.	17May93	2 Bn. Lan. Fus.
Bentley, W. G. J.	18May93	1 Bn. W. York R.
Liddell, S.	26June93	2 Bn. York R.
Agness, W. J.	26Aug.93	1 Bn. R. Muns. Fus.
Stretton, A. J.	28Sept.93	2 Bn. Ches R.
Barwood, A. V.	7Sept.93	1 Bn. R. Berks. R.
Harwood, J.	19Nov.93	1 Bn. Hamps. R.
Clark, W.	19Nov.93	1 Bn. E. Surr. R.
Jones, R.	6Jan.94	2 Bn. R. Highrs.
Gilford, E.	29Jan.94	2 Bn. Norf. R.
Livingstone, J.	6Mar.94	2 Bn. R. Muns. Fus.
Haines, F.	4May94	2 Bn. R. Lanc. R.
Smith, R. H.	23May94	2 Bn. S. Staff. R.
Cocking, J. T.	25May94	2 Bn. R. War. R.
Field, W. H.	1June94	15 Hrs.
Brunt, W.	10Aug.94	1 Bn. S. Lan. R.
Lane, T.	1Oct.94	2 Bn. Leins. R.
Pipe, H. J.	20Nov.94	1 Bn. R. York R.
Runciman, J. B.	22Nov.94	1 Bn. Gord. Highrs.
Williams, A.	8Dec.94	1 Bn. R. Ir. Rif.
Davies, W.	30Jan.95	2 Bn. Arg. & Suthd. Highrs.
Ward, F.	16Feb.95	2 Bn. N. Staff. R.
Monk, J. W.	1Mar.95	1 Bn. Welsh R.
Mullins, J. P.	2Mar.95	2 Bn. R. Dub. Fus.
Laverock, A. R. V.	10Mar.95	2 Bn. Sco. Rif.
Wingrove, B.	27Mar 95	2 Bn. Manch. R.
Bind, A.	10Apr.95	1 Bn. Durh. L. I.
Wille, W.	11June95	1 Bn. Sea. Highrs.
Froud, W.	21Aug 95	2 Bn. Suff. R.
Edwards, W. E. E.	30Oct 95	2 Bn. W. Bld. R.

Digitized by Google

DEPARTMENTAL.

Superintending Clerks.

Name.	Date of Appt.	Reg. or Corps.	Station.
Edwards, J. ...	1July61	R. Art.	*Rl. Arsenal, Woolwich.*
Allen, W. G. ...	17Dec.54	R. Art.	*R.M.Academy, Woolwich.*
Theaker, H. ...	22Apr.85	R. Art.	*Artillery Coll., Woolwich.*
Mason, G. ...	14Aug.86	R. Art.	*War Office.*
Yallop, J.	1June87	R. Art.	*War Office*
Woolnough, F....	20July87	R. Art.	*Portsmouth.*
Mennie, W. ...	12May88	R. Art.	*Sch.ofGunnery, Shoeb'ness.*
Woods, R. J. ...	28May88	R. Art.	*War Office.*
Hardey, E. ...	18Nov.88	R. Art.	*War Office.*
Vincent, H. ...	1Apr.89	R. Art.	*York.*
Patterson, W. J.	9Oct.89	R. Art.	*War Office.*
Reeves, A. E. ...	1Apr.90	R. Art.	*Dover.*
Smith, H. ...	1Apr.90	R. Art.	*Aldershot.*
Marsden, L. J. ...	1May90	R. Art.	
Gibson, J. J. ...	2Aug.90	R. Art.	*War Office.*
Wells, J.	20Aug.90	R. Art.	*Rl. Arsenal, Woolwich.*
Polson, J. W. ...	17Sept.90	R. Art.	*War Office.*
Inder, J.	25July91	R. Art.	*War Office.*
Read, J. W. ...	25July91	R. Art.	*Horse & Field Art., Woolwich.*
Williams, R.C....	18Aug.91	R. Art.	*Record Office, Woolwich.*
Reed, F.	26Aug.91	R. Art.	*War Office.*
Parry, A.	2Jan.92	R. Art.	*War Office.*
Berridge, W. ...	1Apr.92	R. Art.	*Sch.ofGunnery.*
Dailly, W.	18Jan.93	R. Art.	*Gibraltar.*
Hunter, J. ...	1Aug.93	R. Art.	*Rl. Arsenal, Woolwich.*
Weir, J.	1Aug.93	R. Art.	*Rl. Arsenal, Woolwich.*
Cooper, W. J. ...	21Sept.93	R. Art.	*Chatham.*
FitzGerald, T. P.	3Feb.94	R. Art.	*War Office.*
Spence, R. c. I.	3Feb.94	R. Art.	*R. Arsenal, Woolwich.*
Lauristoe, D. ...	8Apr.94	R. Art.	*Woolwich.*
Dovey, F. W. ...	22Dec.94	R. Art.	*War Office.*
Lawson, T. C. ...	1Apr.95	R. Art.	*R.M.Academy, Woolwich.*
Weston, H. ...	1Apr.95	R. Art.	*Devonport.*
Orford, F. R. N.	1Apr.95	R. Art.	*Colchester.*
Hunter, J. ...	19Oct.95	R. Art.	*War Office.*

Name.	Date of Appt.	Reg. or Corps.	Station.
Scott, R. J. ...	1July61	R. Eng.	*Record Office, Chatham.*
Flanagan, G. ...	12May85	R. Eng.	*Chester.*
Moore, E. ...	29Dec.86	R. Eng.	*Intell. Div., War Office.*
Jones, C. ...	6Jan.87	R. Eng.	*Liverpool.*
Cant, G. ...	1Feb.87	R. Eng.	*War Office.*
Ford, G. S. ...	13Mar.88	R. Eng.	*S. Africa.*
Owen, R. ...	28Aug.88	R. Eng.	*War Office.*
Marshall, W. ...	29Sept.88	R. Eng.	*Gibraltar.*
Perceval, E. ...	20Jan.89	R. Eng.	*War Office.*
Remayson, W. J.	24Sept.89	R. Eng.	*Hong Kong.*
Waldron, C. ...	1Feb.90	R. Eng.	*War Office.*
Spencer, M. ...	1Apr.90	R. Eng.	*War Office.*
Perry, H. C. ...	1July90	R. Eng.	*Malta.*
Waters, F. G. ...	20Dec.90	R. Eng.	*Chatham. (S.M.E.)*
Goddard, L. H. ...	1July91	R. Eng.	*War Office.*
Pearson, A. ...	1Aug.91	R. Eng.	*Egypt.*
Sharp, J.	27Oct.91	R. Eng.	*Plymouth*
Scott, J. T. ...	1Nov.91	R. Eng.	*London.*
Whitehead, T. L.	23Dec.91	R. Eng.	*Aldershot.*
Hinderer, H. H.	4Mar.92	R. Eng.	*Singapore.*
Shillington, T. G.	4Nov.92	R. Eng.	*Singapore.*
McLaughlin, J....	1Apr.93	R. Eng.	*Intel.Div.,W.O*
Grimbly, F. J. ...	1Apr.93	R. Eng.	*War Office.*
Baker, W. E. ...	19Apr.93	R. Eng.	*War Office.*
Wilson, C. G. ...	8May93	R. Eng.	*Singapore.*
Clark, H. W. ...	23Sept.93	R. Eng.	*S. Africa.*
Standing, E. S. ...	13Dec.93	R. Eng.	*Intel.Div.,W.O*
Davis, W.	5May94	R. Eng.	*Belfast.*
Nicklen, J. R. ...	28July94	R. Eng.	*Halifax, N. S.*
Cruice, W.	14Oct.94	R. Eng.	*Cork.*
Tennent, T. H. ...	5Feb.95	R. Eng.	*Victoria, B.C*
Butler, G. J. ...	1Apr.95	R Eng.	*Intel.Div.,W.O*
Davies, J. P. ...	21June90	S. Gds.	
Johnson, W. ...	25July94	C. Gds.	
Jones, W. C. ...	24Apr 95	G. Gds.	
Calles, C. W. ...	1July61	R. M. Art.	*Eastney.*
Ringland, J. ...	1July61	R. M. L. I.	*Chatham.*
Craze, W.	20Oct.61	R. M. L. I.	*Gosport.*
Bolton, E. P. ...	8June84	R. M. L. I.	*Plymouth.*
Grigg, H.	18Sept.88	R. M. Art	*Eastney.*
Davidson, J. ...	20Apr.89	R. M. L. I.	*Plymouth.*
Duffin, F.	8Mar.94	R. M. L. I.	*Walmer.*
Morris, A. A. ...	1June93	R. M. L. I.	*Chatham.*
Bush, O G. ...	16July95	R M. L. I.	*Walmer.*
Simpson, J. ...	16July95	R. M. L. I.	*Portsmouth.*

Digitized by Google

Serjeant Majors.

Name.	Date of Appt.	Reg. or Corps.		Station.
Cooper, W.	27Feb.85	R. Art.	Inst. in Gunnery.	*Shoeburyness.*
Rowland, J.	8Sept.86	R. Art.	Inst. Manufacturing Dept.	*R. Arsenal, Woolwich.*
Chew, A. C.	30Apr.90	R. Art.	Instructor in Gunnery.	*Shoeburyness.*
Croft, F.	1Apr.91	R. Art.	Foreman of Proof.	*R. Arsenal, Woolwich.*
Hutchinson, G. H.	20Feb.92	R. Art.	Instructor.	*Woolwich.*
Williams, R. A.	1Apr.92	R. Art.	Asst. Inst.School Range Finding.	*Aldershot.*
Clavell, J. J.	20June92	R. Art.	Instructor.	*Shoeburyness.*
Neville, W. H.	20June92	R. Art.	Instructor.	*Col. Forces, N. Zealand.*
Fowler, R.	27June94	R. Art.	Fmn. Exmnr. Laboratory Stores.	*R. Arsenal, Woolwich.*
McElwee, P.	28Feb.95	R. Art.	Inst. Manufacturing Dept.	*Woolwich.*
Thompson, A.	26Mar.84	R. Eng.	Foreman of Works.	*Home District.*
Passmore, J. D.	11June84	R. Eng.	Foreman of Works.	*Aldershot.*
McKean, H. R.	1Oct.84	R. Eng.	Foreman of Works.	*Edinburgh.*
Hubble, J.	6May85	R. Eng.	Foreman of Works.	*Plymouth.*
Robinson, W.	10Mar.86	R. Eng.	Foreman of Works.	*Glasgow.*
Russell, J. P.	10Aug.87	R. Eng.	Foreman of Works.	*Cape Town.*
Nash, E.	11Nov.87	R. Eng.	Foreman of Works.	*Gosport.*
Benstead, R.	24Mar.88	R. Eng.	Mechanist.	*Chatham.*
Henwood, H. J.	1July88	R. Eng.	Mechanist.	*S. M. E. Chatham.*
Earle, J. P.	7Aug.88	R. Eng.	Foreman of Works.	*Aldershot.*
McArthur J.	14Nov.88	R. Eng.	Foreman of Works.	*Victoria, B. C.*
McConnell, H.	31May89	R. Eng.	Foreman of Works.	*Dover.*
Church, H.	12June89	R. Eng.	Foreman of Works.	*Jersey.*
Howe, A.	22June89	R. Eng.	Foreman of Works.	*Egypt*
Jones, A.	18July89	R. Eng.	Foreman of Works.	*Chatham.*
Stanton, R. H.	18Dec.89	R. Eng.	Foreman of Works.	*Aberdeen.*
Samson, H. R.	28May90	R. Eng.	Foreman of Works.	*Blackwall.*
Harrison, R.	1Sept.90	R. Eng.	Mechanist.	*Portsmouth.*
Parrott, G. W.	1Sept.90	R. Eng.	Mechanist.	*Liverpool.*
Dixon, J.	1Sept.90	R. Eng.	Mechanist.	*North Shields.*
Hutchens, H.	1Sept.90	R. Eng.	Mechanist.	*Broughty Ferry.*
Rowe, W. H.	2Nov.90	R. Eng.	Foreman of Works.	*Devonport.*
Lloyd, C.	22Dec.90	R. Eng.	Instructor.	*S. M. E. Chatham.*
Bates, J.	3Feb.91	R. Eng.	Mechanist.	*Portsmouth.*
Marsh, R. C. M.	3Feb.91	R. Eng.	Mechanist.	*Portsmouth.*
Elliott, T.	23Feb.91	R. Eng.	Foreman of Works.	*Newport (Mon.)*
Read, W.	7Mar.91	R. Eng.	Mechanist.	*Plymouth.*
White, S.	1Sept.90			
Cameron, S.	1Apr.91	R. Eng.	Foreman of Works.	*Home District.*
Berry, C.	1Apr.91	R. Eng.	Foreman of Works.	*Edinburgh.*
Robson, J.	9May91	R. Eng.	Foreman of Works.	*Cardiff.*
Ruse, J.	9May91	R. Eng.	Foreman of Works.	*Windsor.*
Bolton, W.	5June91	R. Eng.	Mechanist.	*Greenock.*
Wood, W.	5June91	R. Eng.	Instructor.	*Chatham.*
Etherington, G.	5June91	R. Eng.	Mechanist.	*Middlesborough.*
Hall, J.	5June91	R. Eng.	Mechanist.	*Plymouth.*
Lyons, D.	1Aug.91	R. Eng.	Mechanist.	*Portsmouth.*
Blackwell, F.	26Oct.91	R. Eng.	Mechanist.	*Gravesend.*
Urquhart, R.	11Dec.91	R. Eng.	Foreman of Works.	*Aldershot.*
Risk, R.	29Jan.92	R. Eng.	Instructor.	*S. M. E. Chatham.*
Jacobs, J. J.	1Apr.92	R. Eng.	Foreman of Works.	*Brighton.*
Felton, E.	1Dec.92	R. Eng.	Mechanist.	*Isle of Wight.*
Bond, A. W.	19Dec.92	R. Eng.	Foreman of Works	*Bermuda.*
Singer, D. C.	28Mar.93	R. Eng.	Foreman of Works.	*Chatham.*
Adams, R.	1Apr 93	R. Eng.	Foreman of Works.	*Woolwich.*
Pearce, J. W.	1Aug.93	R. Eng.	Foreman of Works.	*Dublin.*
Shephard, R.	9Sept.93	R. Eng.	Foreman of Works.	*Cork.*
Lake, E. J.	1Oct.93	R. Eng.	Foreman of Works.	*Northampton.*
Dobson, C.	2Nov.93	R. Eng.	Instructor.	*S. M. E. Chatham.*
Groves, J.	25Dec.93	R. Eng.	Foreman of Works.	*Preston.*
Hampton, W. E.	1Jan.94	R. Eng.	Foreman of Works.	*Chatham.*
Shrapnell, C.	1Jan.94	R. Eng.	Mechanist.	*Chatham.*
Cox, A.	5May94	R. Eng.	Foreman of Works.	*Portsea*
McIntyre, A. H. C.	2June94	R. Eng.	Foreman of Works.	*Woolwich.*
Burton, H.	27June94	R. Eng.	Instructor.	*Chatham.*
Kemp, H. W. J.	30June94	R. Eng.	Instructor.	*Chatham.*
Flynn, E.	5July94	R. Eng.	Foreman of Works.	*York.*
Donaldson, J.	1Aug.94	R. Eng.	Mechanist.	*Chatham.*
Ellis, P.	1Nov.94	R. Eng.	Instructor.	*R. M. C. Sandhurst.*
Vondell, H.	1Dec.94	R. Eng.	Foreman of Works.	*Sandown, I.W.*
Walter, T. W.	1Apr.95	R. Eng.	Mechanist.	*Chatham.*
Gahagan, J. J.	1Apr.95	R. Eng.	Instructor.	*R. M. A. Woolwich.*
Attenborough, J.	1May95	R. Eng.	Instructor.	*Chatham.*
Lifton, G. H.	12May95	R. Eng.	Foreman of Works.	*Portsmouth.*
Mitchell, H.	9June95	R. Eng.	Foreman of Works.	*Weymouth.*
Dennis, G.	24July15	R. Eng.	Foreman of Works.	*Halifax, N.S.*
	1Oct 95	R. Eng.	Foreman of Works.	*Hilsea.*

Conductors of the Ordnance Store Department transferred to the Naval Ordnance Store Department under the terms of the Order in Council dated 9th May 1891.

Moore, J.	3Sept.84	*Upnor.*	*Hully, F.*	24Feb.85	*Woolwich.*
Johnson, R.	3Sept.84	*Woolwich.*	*Lockwood, J.*	4Mar.85	*Plymouth.*
Mason, J.	5Dec.84	*Chatham.*	*Stackwood, W.*	10May85	*Woolwich.*

Digitized by Google

Promotions, Appointments, &c. since last publication.

War Office, November 30, 1895.

ARMY.

Field Marshal *H.R.H.* G. W. F. C., the *Duke of* Cambridge, *K.G., K.T., K.P., G.C.B., G.C.S.I., G.C.M.G., G.C.I.E.*, &c., Personal Aide-de-Camp, Chief Personal Aide-de-Camp to the Queen (Gaz. 1 Nov.) 1Nov.1895

Field Marshal *H.R.H.* G. W. F. C. the *Duke of* Cambridge, *K.G., K.T., K.P., G.C.B., G.C.S.I., G.C.M.G., G.C.I.E.*, &c., Hon. Col.-in-Chief to the Forces (Gaz. 1 Nov.) ... 1Nov.

Field Marshal *H.R.H.* G. W. F. C., the *Duke of* Cambridge, *K.G., K.T., K.P., G.C.B., G.C.S.I., G.C.M.G., G.C.I.E.*, &c., Col.-in-Chief of the Roy. Regiment of Art. and of the Corps of Roy. Eng. The notification in the Gazette of 10th May, 1861, relative to the ex-officio tenure of these Colonelcies is hereby cancelled (Gaz. 1 Nov.) ... ... 1Nov.

---

2 Life Gds., Capt. A. F. H. Ferguson is seconded for service on the Staff (Gaz. 5 Nov.) ... ... 11Oct.
2nd Lieut. *Sir* E. P. Stracey, *Bart.*, Lieut., to complete Estab. (do.) ... ... 6Nov.
Lieut. R. T. Ellison, Capt. vice A. F. H. Ferguson, seconded (Gaz. 26 Nov.) ... ... 11Oct.
The prom. to the rank of Lieut. of 2nd Lieut. *Sir* E. P. Stracey, *Bart.*, is antedated to 11 Oct. 1895, vice R. T. Ellison (Gaz. 26 Nov.).
2nd Lieut. the *Hon.* O. C. Molyneux, Lieut., to complete Estab. (Gaz. 26 Nov.) ... ... 11Oct.

Roy. Horse Gds., Supern. Capt. H. T. Fenwick, Capt. vice the *Hon.* G. C. B. W. Forester, seconded (Gaz. 5 Nov.) ... ... 1Oct.
2nd Lieut. the *Hon.* R. Ward, Lieut., to complete Estab. (Gaz. 5 Nov.) ... ... 6Nov.
Orderly Room Quar. Mast. Corp. Maj. W. Stubbs, Quar. Mast., with the hon. rank of Lieut. vice Hon. Capt. W. Drake, dec. (Gaz. 26 Nov.) ... ... 27Nov.

1 Dr. Gds., Capt. S. B. Smith is seconded for service as an Adj. of Yeomanry (Gaz. 26 Nov.) ... 15Nov.

2 Dr. Gds., Lieut. H. W. Wilberforce is seconded for service on the Staff (Gaz. 1 Nov.) ... ... 19Oct.
Maj. J. A. Lambert, Lieut. Col., vice C. E. Beckett, trans. to 3 Huss. (Gaz. 26 Nov.) ... 20Nov.
2nd Lieut. F. G. Davey, Lieut. vice H. W. Wilberforce, seconded (Gaz. 26 Nov.)... ... 19Oct.

6 Dr. Gds., The appt. to a 2nd Lieutenancy of Gent. Cadet H. H. Spender Clay, from Roy. Mil. Coll., which was notified in the Gazette of 27 Sept. 1895, is cancelled (Gaz. 1 Nov.).
2nd Lieut. R. F. Cazenove res. his Comm. (Gaz. 5 Nov.) ... ... 6Nov.

2 Drs., Capt. C. W. M. Feilden is seconded for service on the Staff (Gaz. 26 Nov.) ... ... 1Nov.

3 Huss., Lieut. A. A. Kennedy, Adj. vice Capt. W. Goring, who has completed his period of service in that appt. (Gaz. 1 Nov.) ... ... 27Oct.
Lieut. Col. C. E. Beckett, from 2 Dr. Gds., Lieut. Col. vice Bt. Col. C. W. H. Helyar, ret. on h.p. (Gaz. 19 Nov.) ... ... 20Nov.

4 Huss., The under-mentioned 2nd Lieutenants to be *Lieutenants*, to complete Estab. (Gaz. 26 Nov.).
Dated 27 Nov. 1895 :—
H. G. Watkin.
H. J. F. Newbould.
E. R. Clutterbuck.

7 Huss., Quar. Mast. Serg. R. J. Coe, Quar. Mast., with the hon. rank of Lieut., vice Hon. Capt. W. J. Waite, ret. (Gaz. 12 Nov.) ... ... 13Nov.

8 Huss., The under-mentioned 2nd Lieutenants to be *Lieutenants*, to complete Estab. (Gaz. 26 Nov.).
Dated 27 Nov. 1895 :—
W. B. C. Burdon.
E. A. S. O'Brien.

10 Huss., Lieut. A. A. C., *Earl of* Shaftesbury is seconded for service on the Staff (Gaz. 5 Nov.) ... 1Sept.

14 Huss., Capt. J. Murray is placed on temp. h.p. on account of ill-health (Gaz. 12 Nov.) ... 13Nov.

15 Huss., 2nd Lieut. F. C. Pilkington, Lieut., to complete Estab. (Gaz. 5 Nov.) ... ... 6Nov.

17 Lanc., The appt. to a 2nd Lieutenancy of Gent. Cadet Wilfrid Constantine Chapman, from Roy. Mil. Coll., which was notified in the Gazette of 27 Sept. 1895, is cancelled (Gaz. 5 Nov.).
Capt. C. Coventry ret. on retired pay (Gaz. 12 Nov.) ... ... 13Nov.
Lieut. N. T. Nickalls, Capt. vice C. Coventry (Gaz. 12 Nov.) ... ... do.
2nd Lieut. H. M. S. Stewart, Lieut. vice N. T. Nickalls, prom. (Gaz. 26 Nov.) ... ... do.

Digitized by Google

ARMY—*continued.*

8 Huss., Lieut. N. St. V. R. Stewart, from h.p., Lieut., Supern. to the Estab., with precedence next below Lieut. R. C. Harbottle (Gaz. 5 Nov.) 6Nov.1895

19 Huss., Lieut. A. J. Moseley res. his Comm. (Gaz. 5 Nov.) ... ... 6Nov.
Supern. Lieut. E. S. St. Quintin, Lieut. vice A. J. Moseley (Gaz. 5 Nov.) ... ... do.

20 Huss., 2nd Lieut. A. W. J. Bramly, from 1 Dr. Gds., 2nd Lieut., on augmentation (Gaz. 1 Nov.) 2Nov.
Lieut. G. W. J. FitzG. Stannus, Capt. vice E. Witham, seconded for service on the Staff (Gaz. 5 Nov.) ... ... 11Sept.

Cavalry Depot, Riding Mast. & Hon. Maj. T. H. Jones is placed on retired pay (Gaz. 12 Nov.) ... 13Nov.
Riding Mast. & Hon. Capt. G. Matthews, from 1 Dr. Gds., Riding Mast., and is granted the hon. rank of Maj., vice Hon. Maj. T. H. Jones, ret. (Gaz. 19 Nov.) ... ... 13Nov.

ROYAL ARTILLERY.

Gen. T. Nicholl (*late* Bengal), Unemployed Supern. List, Col. Commdt. vice Gen. J. T. Lane, *C.B.* (*late* Bengal), dec. (Gaz. 12 Nov.) 1June
Maj. C. M. Western, Lieut. Col. vice F. A. Yorke, apptd. to the Staff (Gaz. 12 Nov.) ... 1Nov.
The dates of promotion of the under-mentioned Officers are altered as stated against their names (Gaz. 12 Nov.):—
Maj. H. A. Chapman to 1 Sept. 1895.
Maj. J. R. Foster to 11 Sept. 1895.
Maj. W. J. A. Beatson to 11 Sept. 1895.
Capt. T. F. Bushe (from the Seconded List) to 1 Sept. 1895.
Capt. F. Prendergast to 11 Sept. 1895.

Capt. A. W. B. Gordon, Maj. vice C. M. Western (Gaz. 12 Nov.) ... ... 1Nov.
Capt. H. S. Nelson, Maj. vice H. N. Jervois, prom. Lieut. Col. on h.p. (Gaz. 12 Nov.) ... 13Nov.
Lieut. H. J. H. Winwood, Capt. vice A. W. B. Gordon (Gaz. 12 Nov.) ... ... 1Nov.
Lieut. C. E. Hill, on the Seconded List, Capt. (Gaz. 12 Nov.) ... ... 13Nov.
Lieut. A. M. Tyler, Capt. vice H. S. Nelson (do.) ... ... do.

The under-mentioned 2nd Lieutenants to be *Lieutenants* (Gaz. 12 Nov.):—
J. O'Kinealy ... ... 11Oct.
R. G. Keyworth ... ... 17Oct.
C. H. Wood ... ... do.
H. S. Seligman ... ... do.
The *Hon.* N. A. Hood ... ... 30Oct.
E. B. Macnaghten ... ... 9Nov.

The under-mentioned Gentlemen Cadets, from Roy. Mil. Acad., to be *2nd Lieutenants* (Gaz. 12 Nov.). Dated 2 Nov. 1895:—

Philip Woolcott Game.
Frank Anstie Buzzard.
Harold Edward Street.
Max Hermann Clarence Bird.
John Buchanan MacFarlan.
Alan Hinde.
Hugh Shuckburgh Hearn.
Francis William Gossett.
George Emil Bolster.
Gilbert Falkingham Clayton.
Everard Ferguson Calthorp.
Harry Reginald Walter Marriott Smith.
Geoffrey Llewellyn Hinds Howell.
Osmond Charteris Du Port.
Alleyn Charles Rothwell Greene.
John Patrick MacDougall.
Douglas Clapham.
Oswald Tritton.
Kenlis Langley Stevenson.
George Hamilton Gordon.
John Howell Pattisson.
Charles Ingleby Harrison.
Edwin Harold St. Leger Chamier.
Francis Hall.
Charles Bouverie Thackeray.
Percy Hill Climo.
Mark Leigh Goldie.
Arthur Maxwell Fox.
George Hamilton Risch.
Charles Stewart Holland.
Henry Martley Vandeleur.
William Cory Heward Bell.
Kenneth Douglas Hutchison.
John Bere Grylls.
Richard Elmslie Ramsden.
Francis Douglas Logan.
Richard Tyler Russell.
Eustace Henry Jones.
Frank Goodson.
Edward Wighton.
Bertram Harold Bignell.
Robert Oswell Scallan.

ROYAL ENGINEERS.

Lieut. Col. & Bt. Col. L. F. Boileau ret. on an Indian pension (Gaz. 12 Nov.) ... ... 10Oct.
In consequence of the promotion of Lieut. Col. & Bt. Col. F. V. Corbett to the rank of substantive Col., and the retirement of Lieut. Col. & Bt. Col. L. F. Boileau, the promotions and appointments of the under-mentioned officers which were notified in the Gazettes of 11 and 22 Oct. 1895, are antedated as follows (Gaz. 12 Nov.):—
Maj. A. G. Thomson to 12 Aug. 1895.
Maj. E. St. C. Pemberton to 24 Sept. 1895.
Capt. N. Kirby to 12 Aug. 1895.
Capt. R. P. Robinson to 24 Sept. 1895.
Capt. E. M. Paul to 1 Oct. 1895.
2nd Lieut. G. H. Addison to 1 Oct. 1895.
2nd Lieut. W. S. Douglas to 22 Oct. 1895.

Digitized by Google

ROYAL ENGINEERS—*continued.*

The under-mentioned Captains to be *Majors* (Gaz. 12 Nov.):—
H. D. Laffan, in succ. to Lieut. Col. & Bt. Col. L. F. Boileau 1Oct.1895
Bt. Maj. H. M. Lawson, in succ. to Lieut. Col. the *Rt. Hon. Sir* F. I. Edwards, *K.C.B.*, ret. ... ... 22Oct.

The under-mentioned Lieutenants to be *Captains* (Gaz. 12 Nov.):—
J. S. Fowler, *D.S.O.*, vice Bt. Maj. H. M. Lawson ... ... 22Oct.
P. J. J. Radcliffe, vice A. G. Drummond, placed on h.p. ... ... 23Oct.

The under-mentioned Majors to be *Lieutenant Colonels* (Gaz. 19 Nov.):—
C. R. Conder, vice Bt. Col. T. Gracey, prom. substantive Col. ... ... 12Aug.
W. G. du Boulay, vice W. S. S. Bisset, *C.I.E.*, prom. substantive Col. ... ... do.
E. W. Creswell, vice H. C. Fox, prom. substantive Col. ... ... do.
T. R. Main, vice Bt. Col. W. F. Speight, ret. ... ... 24Sept.
C. W. Sherrard, vice Bt. Col. L. F. Boileau, ret. ... ... 1Oct.
H. W. Renny-Tailyour, vice the *Rt. Hon. Sir* F. I. Edwards, *K.C.B.*, ret. ... ... 22Oct.

2nd Lieut. R. Anderson, Lieut. (Gaz. 19 Nov.) ... ... 20Nov.

GUARDS.

GRENADIER GUARDS.

Lieut. Col. & Col. *Lord* A. C. Wellesley, on completion of four years' service in command of a battalion, is placed on h.p. (Gaz. 5 Nov.) ... ... 28Oct.
Maj. & Lieut. Col. & Col. V. Hatton, Lieut. Col. vice Col. *Lord* A. C. Wellesley (Gaz. 5 Nov.) ... ... 28Oct.
Lieut. C. Fergusson, Capt., in succ. to Maj. H. Streatfeild, apptd. to the Staff (Gaz. 5 Nov.) ... ... 1Oct.
Supern. Lieut. the *Hon.* R. FitzR. Somerset, Lieut. vice C. Fergusson (Gaz. 5 Nov.) ... do.
Capt. & Bt. Maj. the *Hon.* J. T. St. Aubyn, Maj. vice Lieut. Col. & Col. V. Hatton, prom. (Gaz. 26 Nov.) ... ... 28Oct.
Lieut. B. C. Vernon-Wentworth, Capt. vice Bt. Maj. the *Hon.* J. T. St. Aubyn (Gaz. 26 Nov.) ... ... 28Oct.

COLDSTREAM GUARDS.

Supern. Lieut. G. P. T. Feilding, Lieut. vice F. S. Maud, prom. (Gaz. 19 Nov.) ... ... 28Aug.
Capt. *Sir* H. S. Rawlinson, *Bart.*, is seconded for service on the Staff (Gaz. 26 Nov.) ... 19Nov.

REGIMENTAL DISTRICTS.

Bt. Col. J. E. H. Prior, from Lieut. Col. h.p., Col. to command the 38th (the South Staffordshire Regiment) and 64th (the Prince of Wales's North Staffordshire Regiment) Regimental Districts, vice Col. A. G. Raper, apptd. to the Staff (Gaz. 1 Nov.) ... ... 20Oct.
Col. W. F. Kerr, commanding 3rd Regimental District (the Buffs, East Kent Regiment), is placed on retired pay (Gaz. 5 Nov.) ... ... 1Nov.
Col. F. G. Jackson, commanding 21st Regimental District (the Royal Scots Fusiliers), is placed on retired pay (Gaz. 5 Nov.) ... ... 5Nov.
Bt. Col. W. E. R. Kelly, from Lieut. Col., h.p., Col. to command the 3rd Regimental District (the Buffs, East Kent Regiment), vice Col. W. F. Kerr (Gaz. 5 Nov.) ... ... 1Nov.
Bt. Col. E. C. Browne, from Lieut. Col., h.p., Col. to command the 21st Regimental District (the Royal Scots Fusiliers), vice Col. F. G. Jackson, ret. (Gaz. 12 Nov.) ... ... 5Nov.

TERRITORIAL REGIMENTS.

LINE BATTALIONS.

The King's Own (Royal Lancaster Regiment).
Capt. W. S. Burton is seconded for service as an Adj. of Volunteers (Gaz. 1 Nov.) ... 21Oct.
Garrison Serg. Maj. C. Clancy, from the Indian Unattached List, Quar. Mast., with the hon. rank of Lieut. vice Hon. Capt. J. O'Neill, ret. (Gaz. 1 Nov.) ... ... 2Nov.
Capt. H. L. Talbot ret. from the Service receiving a gratuity (Gaz. 5 Nov.) ... ... 6Nov.

The Northumberland Fusiliers.
Quar. Mast. & Hon. Capt. J. S. Cartwright ret. on retired pay (Gaz. 5 Nov.) ... ... 6Nov.
Quar. Mast. Serg. W. A. Evans, Quar. Mast., with the hon. rank of Lieut. vice Hon. Capt. J. S. Cartwright (Gaz. 5 Nov.) ... ... 6Nov.

The Royal Warwickshire Regiment.
The surname of Hon. Queen's Cadet Herbert Pearson Creagh-Osborne, apptd. from Roy. Mil. Coll. to a 2nd Lieutenancy in the Gazette of 27 Sept. 1895, is as now and not as therein stated (Gaz. 5 Nov.).

The King's (Liverpool Regiment).
Lieut. C. S. Edridge, Capt. vice H. J. W. Guise, seconded (Gaz. 5 Nov.) ... ... 20Nov.

The Prince of Wales's Own (West Yorkshire Regiment).
2nd Lieut. P. E. H. Lowe, Lieut. vice C. H. Hawes, seconded (Gaz. 5 Nov.) 7July

The East Yorkshire Regiment.
Capt. B. M. Hamilton, Maj. vice F. G. Pogson, ret. (Gaz. 5 Nov.) ... ... 16Oct.
Lieut. C. S. Timins, Capt. vice E. W. Anketell-Jones, res. (Gaz. 5 Nov.) ... ... do.
2nd Lieut. H. Alderson-Smith (since dec.), Lieut. vice C. S. Timins (Gaz. 5 Nov.) ... do.
Lieut. B. St. C. St. Clair-Ford, Capt., in succ. to Maj. B. M. Hamilton, who holds a Staff appt. (Gaz. 26 Nov.) ... ... 16Oct.

Digitized by Google

TERRITORIAL REGIMENTS—*continued.*

The under-mentioned 2nd Lieutenants to be *Lieutenants* (Gaz. 26 Nov.) :—
A. P. C. H. Wade, vice B. St. C. St. Clair-Ford 16Oct.1895
F. H. Lock, vice H. Alderson-Smith, dec. ... ... 18Oct.

The Leicestershire Regiment.
Capt. V. Semini is seconded for service on the Staff (Gaz. 5 Nov.) ... ... 22Oct.
Capt. H. M. Welstead, Adj. vice Capt. Gi G. Tarry, who has completed his period of service in that appt. (Gaz. 26 Nov.) ... ... 25Nov.

The Lancashire Fusiliers.
2nd Lieut. G. S. Adams, Lieut. vice P. F. Newnham, seconded (Gaz. 5 Nov.) 10July

The Royal Scots Fusiliers.
Lieut. G. O. Ross-Keppel, Capt., in succ. to Maj. H. H. Smythe, apptd. to the Staff (Gaz. 5 Nov.) ... ... 18Sept.
The promotions to the rank of Lieutenant of the under-mentioned 2nd Lieutenants are antedated as follows (Gaz. 5 Nov.) :—
J. C. Mack, to 6 Mar. 1895, vice L. Williams, prom. into the East Surrey Regiment.
F. H. Walker, to 1 July 1895, vice P. H. de la Bère, prom.

2nd Lieut. P. G. Stewart, Lieut. vice J. H. W. Pollard, prom. (Gaz. 5 Nov.) 31July

The Royal Welsh Fusiliers.
Lieut. H. E. Walker, Capt. vice G. F. Walker, prom. (Gaz. 1 Nov.) 1July
2nd Lieut. O. S. Flower, Lieut. vice H. E. Walker (do.) ... ... do.
Serg. Maj. W. H. Vernon, Quar. Mast., with the hon. rank of Lieut., vice Hon. Lieut. A. E. Hammond, placed on temp. h.p. (Gaz. 1 Nov.)... ... ... 2Nov.

The South Wales Borderers.
2nd Lieut. W. A. G. Williams, Lieut. vice A. Canning, prom. into the Prince of Wales's Leinster Regiment (Royal Canadians) (Gaz. 5 Nov.) ... ... 9Oct.

The King's Own Scottish Borderers.
Capt. H. J. C. Stanton is seconded for service as an Adj. of Volunteers (Gaz. 26 Nov.) ... 11Nov.

The Cameronians (Scottish Rifles).
Lieut. F. Murray, Adj. vice Capt. L. D. Blackburn, whose period of service in that appt. expires (Gaz. 19 Nov.) ... ... 20Nov.
Capt. H. Lysons, V.C., is seconded for service on the Staff (Gaz. 26 Nov.) ... ... 15Nov.
Gent. Cadet John Woodburne Osborne, from Roy. Mil. Coll., Kingston, Canada, 2nd Lieut., in succ. to Lieut. F. Murray (Gaz. 26 Nov.) ... ... 27Nov.

The Royal Inniskilling Fusiliers.
2nd Lieut. G. W. Kenny, Lieut. vice A. R. Burton, seconded (Gaz. 5 Nov.) 17July

The Gloucestershire Regiment.
Capt. M. D. Keatinge ret. from the Service receiving a gratuity, with perm. to retain his rank and wear the prescribed uniform (Gaz. 1 Nov.) ... ... 2Nov.
Lieut. G. S. Tulloh, Capt. vice H. C. Cure, *D.S.O.*, prom. (Gaz. 5 Nov.) ... ... 4Sept.
2nd Lieut. E. D'A. Le Mottée, Lieut. vice G. S. Tulloh (do.) ... ... do.

The East Lancashire Regiment.
The appointment to a 2nd Lieutenancy of Gent. Cadet C. O. Ritchie, from Roy. Mil. Coll., which was notified in the Gazette of 27 Sept. 1895, is cancelled (Gaz. 1 Nov.).

The East Surrey Regiment.
Capt. H. L. Smith, Maj. vice G. H. Leathem, prom. Lieut. Col. on h.p. (Gaz. 5 Nov.) ... 16Oct.
Supern. Capt. L. C. G. Tufnell, Capt., in succ. to Maj. H. L. Smith, Adj. of Volunteers (Gaz. 12 Nov.) ... ... 13Nov.

The Duke of Wellington's (West Riding Regiment).
Capt. E. G. Harrison is seconded for service under Art. 77h, Royal Warrant, 6 July 1895 (Gaz. 26 Nov.) ... ... 11Sept.

The Royal Sussex Regiment.
2nd Lieut. S. G. Halliday, Lieut., vice A. E. Glasgow, apptd. Adj. (Gaz. 5 Nov.) ... 4Sept.

The Hampshire Regiment.
Maj. C. W. Knox ret. from the Service receiving a gratuity (Gaz. 26 Nov.) ... ... 27Nov.
Capt. H. W. Smith, Maj. vice C. W. Knox (Gaz. 26 Nov.) ... ... do.

The South Staffordshire Regiment.
Capt. A. G. Chesney, Maj. vice W. Moore, prom. (Gaz. 5 Nov.) ... ... 16Oct.
2nd Lieut. G. W. R. Stacpoole, Lieut., on augmentation (Gaz. 5 Nov.) ... ... 11Oct.
Supern. Capt. H. C. Chads, Capt., in succ. to Maj. A. G. Chesney, Adj. Royal Malta Militia (Gaz. 12 Nov.) ... ... 16Oct.

The Dorsetshire Regiment.
Capt. F. G. Todd-Thornton ret. from the service receiving a gratuity, with permission to retain his rank and wear the prescribed uniform (Gaz. 1 Nov.) ... ... 2Nov.
Lieut. A. G. FitzR. Day, from the Welsh Regiment, Capt. vice F. G. Todd-Thornton (Gaz. 1 Nov.) ... ... 2Nov.

The Black Watch (Royal Highlanders).
Capt. St. G. E. W. Burton, Maj. vice G. F. De B. Davidson, prom. Lieut. Col. on h.p. (Gaz. 5 Nov.) ... ... 9Oct.

Digitized by Google

TERRITORIAL REGIMENTS—*continued.*

The Essex Regiment.
Capt. N. A. C. de H. Tufnell is seconded for service as an Adj. of Volunteers (Gaz. 5 Nov.)... 23Oct.1895
Lieut. R. F. Walters, Capt. vice N. A. C. De H. Tufnell, seconded (Gaz. 26 Nov.) ... do.

Princess Charlotte of Wales's (Royal Berkshire Regiment).
Capt. G. W. Richards is seconded for service as an Adj. of Volunteers (Gaz. 12 Nov.) ... 1Nov.

The Queen's Own (Royal West Kent Regiment).
Lieut. S. H. Pedley, Capt. vice A. W. Martyn, seconded (Gaz. 5 Nov.) ... ... 30Sept.
2nd Lieut. H. S. Bush, Lieut. vice S. H. Pedley (Gaz. 5 Nov.) ... ... do.

The King's Own (Yorkshire Light Infantry).
The promotion to the rank of Lieut. of 2nd Lieut. G. H. Badcock is cancelled, that Officer having been transf. to the Indian S. C. with an anterior date (Gaz. 1 Nov.).

The Duke of Cambridge's Own (Middlesex Regiment).
Lieut. C. L. Muriel, Adj., Capt., to complete Estab. (Gaz. 26 Nov.) ... ... 7Oct.
2nd Lieut. C. S. Collison, Lieut., vice C. L. Muriel, apptd. Adj. (Gaz. 26 Nov.) ... do.

The King's Royal Rifle Corps.
Capt. G. G. G., *Lord* Tewkesbury, ret. from the service receiving a gratuity, with permission to retain his rank and wear the prescribed uniform (Gaz. 12 Nov.) ... ... 13Nov.

The Manchester Regiment.
Lieut. A. O. Lash is seconded for service with the Indian S. C. (Gaz. 5 Nov.) ... 31July
The under-mentioned 2nd Lieutenants to be *Lieutenants* (Gaz. 26 Nov.). Dated 31 July 1895:—
E. G. Bromhead, Prob. Indian S. C., vice A. O. Lash, seconded.
H. M. W. Souter, to complete Estab.

Serg. J. A. Willington, from the Prince of Wales's Own (West Yorkshire Regiment), 2nd Lieut. vice H. M. W. Souter (Gaz. 26 Nov.) ... ... 27Nov.

The Durham Light Infantry.
Gen. *Lord* Clarina, *C.B.*, Col. vice Maj. Gen. & Hon. Lieut. Gen. *Sir* W. A. Fyers, *K.C.B.*, dec. (Gaz. 26 Nov.) ... ... 11Nov.

The Highland Light Infantry.
Maj. J. A. M. Gardiner ret. on retired pay (Gaz. 12 Nov.) ... ... 13Nov.
Capt. E. A. C. Garland, Maj. vice J. A. M. Gardiner (Gaz. 12 Nov.) ... ... do.
Supern. Capt. H. Midwood, Capt. in succ. to Maj. W. M. M. Edwards, V.C., Adj. 3rd Battalion (Gaz. 19 Nov.) ... ... 1Nov.

Seaforth Highlanders (Ross-shire Buffs, the Duke of Albany's).
2nd Lieut. M. W. H. Lindsay, Lieut. vice R. H. Hunter-Weston, res. (Gaz. 5 Nov.) ... 26Oct.
Capt. A. Stirling is seconded for service as an Adj. of Volunteers (Gaz. 19 Nov.) ... 19Nov.
Supern. Capt. G. G. A. Egerton, Capt. vice H. F. N. Hopkins, apptd. Adj. 4th Battalion, the Cheshire Regiment (Gaz. 26 Nov.) ... ... 1Nov.
2nd Lieut. C. B. Chamley, Lieut. vice C. J. Ramsden, apptd. Adj. (Gaz. 26 Nov.) ... do.

The Gordon Highlanders.
Capt. A. P. Murray ret. from the Service receiving a gratuity (Gaz. 26 Nov.) ... ... 27Nov.

The Queen's Own Cameron Highlanders.
Capt. G. E. Forbes ret. from the Service receiving a gratuity, with permission to retain his rank and wear the prescribed uniform (Gaz. 26 Nov.) ... ... 27Nov.

The Royal Irish Rifles.
Maj. E. G. Selby-Smyth, Lieut. Col. vice F. S. F. Stokes, placed on h.p. (Gaz. 5 Nov.) ... 2Sept.
Capt. E. Allen, Maj. vice E. G. Selby-Smyth (Gaz. 5 Nov.) ... ... do.
Lieut. H. F. R. Despard, Capt., in succ. to Maj. E. Allen, Adj. 3rd Battalion (Gaz. 26 Nov.) do.
2nd Lieut. E. C. Bradford, Lieut. vice H. F. R. Despard (Gaz. 26 Nov.) ... ... do.

Princess Victoria's (Royal Irish Fusiliers).
Lieut. W. B. Silver, Capt., in succ. to Maj. C. S. Kincaid, Adj. 3rd Battalion (Gaz. 1 Nov.) 12Aug.
Quar. Mast. Serg. G. H. Osborne, Quar. Mast., with hon. rank of Lieut. vice Hon. Lieut. M. Toohey, dec. (Gaz. 1 Nov.) ... ... 2Nov.

The Prince of Wales's Leinster Regiment (Royal Canadians).
Capt. T. St. C. Davidson is seconded for service as an Adj. of Volunteers (Gaz. 12 Nov.) ... 1Nov.

The Royal Dublin Fusiliers.
Capt. W. Were ret. from the Service receiving a gratuity (Gaz. 5 Nov.) ... ... 6Nov.
Lieut. A. J. Godley, Capt. vice W. Were (Gaz. 5 Nov.) ... ... do.
2nd Lieut. A. E. Brown, Lieut. vice A. J. Godley, prom. (Gaz. 26 Nov.) ... ... do.

The Rifle Brigade (the Prince Consort's Own).
The under-mentioned 2nd Lieutenants to be *Lieutenants* (Gaz. 5 Nov.):—
W. R. W. Digby, vice S. F. Saunderson, prom. ... ... 25Sept.
A. M. King, vice the *Hon.* V. R. Bootle-Wilbraham, res. ... ... 16Oct.
Lieut. R. Tryon res. his Comm. (Gaz. 26 Nov.) ... ... 27Nov.

Digitized by Google

WEST INDIA REGIMENT.

2nd Lieut. A. B. Murison, Lieut. vice P. C. E. Macdonald, apptd. Adj. (Gaz. 5 Nov.) ... 17July1895
Lieut. W. K. Falcon, Adj. vice Capt. F. T. Henstock, who has completed his period of service in that appt. (Gaz. 5 Nov.) ... ... 2Nov.
Lieut. Col. G. C. Madden, *C.B.*, *D.S.O.*, ret. on h.p. (Gaz. 12 Nov.) ... ... 13Nov.
Maj. D. M. Allen, Lieut. Col. vice G. C. Madden, *C.B.*, *D.S.O.*, placed on h.p. (Gaz. 19 Nov.) do.
2nd Lieut. F. E. Yeld, Lieut. vice W. K. Falcon, apptd. Adj. (Gaz. 26 Nov.) ... ... 2Nov.

ARMY SERVICE CORPS.

The under-mentioned Officers are transferred (Gaz. 1 Nov.). Dated 1 Oct. 1895 :—

Lieutenants.

C. C. Macdonald, from Royal Marine Light Infantry.
W. P. G. Mylrea, from Royal Marine Light Infantry.
K. Macdonald, from Royal Marine Light Infantry.
R. O. Burne, from the Royal Fusiliers (City of London Regiment).
C. D. Christopher, from the Sherwood Foresters (Derbyshire Regiment).
F. S. Atkinson, from 6 Drs.
J. W. M. Morgan, from Princess Victoria's (Royal Irish Fusiliers).
H. F. Brooke, from the Royal Inniskilling Fusiliers.

2nd Lieutenants.

H. F. T. Fisher, from the Worcestershire Regiment.
F. Hunnard, from the South Wales Borderers.
J. Puckle, from the South Wales Borderers.
C. E. McVittie, from the Bedfordshire Regiment.

Lieut. F. J. L. Howard is seconded for service with the Egyptian Army (Gaz. 12 Nov.) ... 4Oct.
The under-mentioned 2nd Lieutenants to be *Lieutenants*, to complete Estab. (Gaz. 12 Nov.). Dated 29 Sept. 1895 :—
H. F. T. Fisher.
F. Hunnard.
J. Puckle.
C. E. McVittie.
The under-mentioned Officers now on probation as 2nd Lieutenants are transferred on probation as Lieutenants (Gaz. 12 Nov.). Dated 30 Sept. 1895 :—
J. W. H. Maturin, the Prince Albert's (Somersetshire Light Infantry).
J. F. Elliot, the King's Own (Royal Lancaster Regiment).

THE HONG KONG REGIMENT.

The name of Subadar Sardar Khan is as now, and not as previously, described (Gaz. 5 Nov.).

UNATTACHED LIST.

2nd Lieut. W. K. Bourne (University Candidate), from 1st London Volunteer Corps, 2nd Lieut., with a view to his appt. to the Indian S. C. (Gaz. 12 Nov.) ... ... 13Nov.

STAFF.

Field Marshal the *Rt. Hon.* G. J., *Viscount* Wolseley, *K.P.*, *G.C.B.*, *G.C.M.G.*, Commander-in-Chief vice Field Marshal *H.R.H.* the *Duke of* Cambridge, *K.G.*, &c., who relinquishes that appt. (Gaz. 1 Nov.) ... ... 1Nov.
The appt. of Maj. Gen. C. B. Knowles, *C.B.*, Maj. Gen. on the Staff to command the Force in Egypt, is dated 1 Oct. 1895, and not as stated in the Gazette of 15 Oct. 1895 (Gaz. 1 Nov.).
Maj. F. J. A. Trench, Roy. Art., Dep. Assist. Adj. Gen. for Roy. Art. at headquarters in Ireland, vice Maj. H. C. Sclater, Roy. Art., whose period of service in that appt. has expired (Gaz. 1 Nov.) ... ... 18Oct.
Capt. R. H. L. Warner, Army Service Corps, Dep. Assist. Adj. Gen. vice Maj. F. W. B. Landon, Army Service Corps, whose period of service in that appt. is about to expire (Gaz. 1 Nov.) ... ... 23Oct.
Lieut. Gen. *Sir* F. W. E. F. Forestier-Walker, *K.C.B.*, *C.M.G.*, Lieut. Gen. on the Staff, to command the Troops in the Western District, vice Gen. *Sir* R. Harrison, *K.C.B.*, *C.M.G.*, Roy. Eng., whose period of service in that appt. has expired (Gaz. 5 Nov.) ... ... 1Nov.
Maj. Gen. the *Hon.* H. Parnell, *C.B.*, Maj. Gen. on the Staff to command the Infantry Brigade at Malta, vice Maj. Gen. C. B. Knowles, *C.B.*, apptd. to command the Force in Egypt (Gaz. 5 Nov.) ... ... 25Oct.
Maj. Gen. R. M. Jennings, Indian Army, Dep. Adj. Gen. in India, to command a Second Class District in India, vice Maj. Gen. *Sir* A. P. Palmer, *K.C.B.*, Indian S. C., apptd. to command a First Class District (Gaz. 5 Nov.) ... ... 16Aug.
Lieut. Col. & Col. V. W. Tregear, *C.B.*, Bengal Infantry, Col. on the Staff in India, and to have the substantive rank of Col. in the Army, vice Maj. Gen. F. W. Ward, *C.B.*, Roy. Art., who has vacated that appt. (Gaz. 5 Nov.) 6July
Col. A. S. Grove, *D.S.O.*, Indian S. C., Col. on the Staff in India, vice Lieut. Col. & Col. F. C. St. John, Indian S. C., whose period of service in that appt. has expired (Gaz. 5 Nov.) 14July
Maj. S. J. Trench, the Duke of Wellington's (West Riding Regiment), District Inspr. of Musk. vice Maj. R. F. Lindsell, the Gloucestershire Regiment, who has vacated that appt. (Gaz. 5 Nov.) ... ... 1Nov.

Digitized by Google

STAFF—*continued.*

Capt. F. Lee, 4 Huss., Aide-de-Camp to Lieut. Gen. *Sir* F. W. E. F. Forestier-Walker, *K.C.B.*, *C.M.G.*, commanding the Troops, Western District (Gaz. 5 Nov.) 1Nov.1895
Bt. Col. J. H. Laye, from Lieut. Col. h.p., Assist. Adj. Gen., with the substantive rank of Col. in the Army, vice Col. W. F. Cavaye, placed on h.p. (Gaz. 12 Nov.) ... ... 8Nov.
Lieut. Col. J. Stacpole, from h.p., is continued in the appt. of a Dep. Assist. Adj. Gen. (Gaz. 12 Nov.) ... ... 13Nov.
Capt. C. V. Hume, Roy. Art., Staff Capt. for Roy. Art. vice Capt. E. J. Granet, Roy. Art., whose period of service in that appt. has expired (Gaz. 12 Nov.) ... ... 31Oct.
Lieut. C. H., *Lord* Settrington, 3rd Battalion, the Royal Sussex Regiment, Hon. Aide-de-Camp to Field Marshal F. S., *Lord* Roberts, *V.C.*, *G.C.B.*, *G.C.S.I.*, *G.C.I.E.*, Roy. Art., commanding the Forces in Ireland (Gaz. 12 Nov.) ... ... 23Oct.
The under-mentioned officers are appointed to serve on the Personal Staff of Field Marshal the *Rt. Hon.* G. J., *Viscount* Wolseley, *K.P.*, *G.C.B.*, *G.C.M.G.*, Commander-in-Chief (Gaz. 19 Nov.). Dated 1 Nov. 1895 :—

To be *Private Secretary.*

Capt. C. W. M. Feilden, 2 Drs.

To be *Aides-de-Camp.*

Capt. A. A. Weldon, 4th Battalion, the Prince of Wales's Leinster Regiment (Royal Canadians).
Capt. the *Hon.* T. F. Fremantle, 1st Bucks Volunteer Rifle Corps.

To be *Extra Aide-de-Camp.*

Col. *Sir* J. C. Ardagh, *K.C.I.E.*, *C.B.*

Capt. H. Lysons, *V.C.*, the Cameronians (Scottish Rifles), Dep. Assist. Adj. Gen. vice Capt. L. W. Bode, the Duke of Cambridge's Own (Middlesex Regiment), whose period of service in that appt. has expired (Gaz. 19 Nov.) ... ... 15Nov.
Capt. *Sir* H. S. Rawlinson, *Bart.*, Coldstream Gds., Brig. Maj. vice Capt. F. S. Robb, the Durham Light Infantry, whose period of service in that appt. has expired (Gaz. 19 Nov.) 19Nov.
Capt. R. A. K. Montgomery, Roy. Art., Staff Capt. for Roy. Art. vice Capt. A. R. Stuart, Roy. Art., whose period of service in that appt. has expired (Gaz. 26 Nov.) ... 16Nov.
Capt. A. J. B. St. Leger, the King's Royal Rifle Corps, Aide-de-Camp to *His Excellency* Lieut. Col G. Smith, Governor and Commander-in-Chief of Western Australia (Gaz. 26 Nov.) ... ... 16Nov.
Lieut. A. O'C. Scott, Roy. Art., Aide-de-Camp to *His Excellency Sir* G. T. Carter, *K.C.M.G.*, Governor and Commander-in-Chief of Lagos (Gaz. 26 Nov.) ... ... 6Nov.
Lieut. M. J. P. Corbally, 5th Battalion, the Royal Dublin Fusiliers, Aide-de-Camp to *His Excellency Sir* C. A. Moloney, *K.C.M.G.*, Governor and Commander-in-Chief of British Honduras (Gaz. 26 Nov.) ... ... 2Nov.
The following appointments have been made to the Staff in India (Gaz. 22 Nov.);—

To be *Assistant Adjutant Generals.*

Lieut. Col. S. E. Rolland, Indian S. C., vice Col. D. J. S. McLeod, *D.S.O.*, apptd. to the command of a Second Class District ... ... 31Aug.
Lieut. Col. F. S. F. Stokes, Royal Irish Rifles, vice Maj. C. E. Sawyer, res.... ... 2Sept.
Maj. E. R. C. Graham, Cheshire Regiment, Dep. Assist. Adj. Gen., headquarters, Madras Command, vice Maj. F. W. Bromfield, reverted to regimental duty ... 2Sept.
Maj. A. A. Barrett, Indian S. C., vice Maj. A. R. Martin, who has vacated... ... 10Sept.

Capt. A. A. J. Johnstone, Indian S. C., Dep. Assist. Quar. Mast. Gen., Intelligence Branch, vice Capt. A. J. W. Allen, who has vacated (Gaz. 22 Nov.) ... ... 31Aug.
Capt. F. H. R. Chapman, Indian S. C., Dep. Assist. Adj. Gen. for British Army Schools, Madras and Bombay Commands (Gaz. 22 Nov.) ... ... 1Aug.
Capt. A. H. B. Cavaye, Scottish Borderers, a Dep. Assist. Adj. Gen., Dep. Assist. Adj. Gen., headquarters, Madras Command, vice Maj. Graham (Gaz. 22 Nov.) ... ... 30Aug.
Capt. E. H. J. Reay, Wiltshire Regiment, Dep. Assist. Adj. Gen. vice Capt. Cavaye (Gaz. 22 Nov.) ... ... 19Aug.

ROYAL MILITARY ACADEMY.

Lieut. Col. F. A. Yorke, from Roy. Art., Assist. Commdt. and Secretary vice Col. J. M Murray, who is about to be placed on retired pay (Gaz. 12 Nov.) ... ... 1Nov.

ROYAL HIBERNIAN MILITARY SCHOOL.

Lieut. Col. H. Hall, from h.p., Commdt. vice Col. C. de N. O. Stockwell, ret. (Gaz. 19 Nov.) 11Nov.

ARMY CHAPLAINS' DEPARTMENT.

The *Rev.* W. H. Milner, Chaplain to the Forces, Second Class, Chaplain to the Forces, First Class (Gaz. 26 Nov.) ... ... 27Nov.

AFRICAN COMMISSARIAT.

Commiss. & Hon. Lieut. Col. J. C. Gore ret. on retired pay (Gaz. 19 Nov.) ... ... 20Nov.

Digitized by Google

ARMY MEDICAL STAFF.

Surg. Col. J. B. Hamilton, *M.D.*, Surg. Maj. Gen. vice R. Lewer, ret. (Gaz. 19 Nov.) ... 30 Oct. 1895
Brig. Surg. Lieut. Col. J. Maturin, *F.R.C.S.I.*, Surg. Col. vice J. B. Hamilton, *M.D.* (Gaz. 19 Nov.) ... 30 Oct.
Brig. Surg. Lieut. Col. C. White is placed on retired pay (Gaz. 19 Nov.) ... 7 Nov.
Surg. Lieut. Col. G. D. N. Leake, Brig. Surg. Lieut. Col. vice J. Maturin, *F.R.C.S.I.* (Gaz. 19 Nov.) ... 30 Oct.
Surg. Lieut. Col. P. R. Gabbett, Brig. Surg. Lieut. Col. vice H. W. A. Mackinnon, *D.S.O.*, ret. (Gaz. 19 Nov.) ... 26 Oct.
Surg. Lieut. Col. M. D. O'Connell, *M.D.*, Brig. Surg. Lieut. Col. vice C. White, ret. (Gaz. 26 Nov.) ... 7 Nov.

ARMY MEDICAL RESERVE OF OFFICERS.

Surg. Lieut. H. Clark, *M.D.*, 1st Banff Volunteer Artillery (Southern Division, Roy. Art.), Surg. Capt. (Gaz. 1 Nov.) ... 2 Nov.
The Christian name of Surg. Capt. Stewartson Clark, *M.D.*, is as now described, and not as stated in the Gazette of 1 Nov. 1895 (Gaz. 19 Nov.).
The Queen has also approved of the retirement from the Service of the under-mentioned Officer (Gaz. 22 Nov.). Dated 1 Oct. 1895 :—
Surg. Lieut. Col. E. B. Ruttledge, Bengal Medical Estab.

BOMBAY MEDICAL ESTABLISHMENT.

To be *Surgeon Colonel* (Gaz. 22 Nov.). Dated 18 Sept. 1895 :—

Brig. Surg. Lieut. Col. S. O'B. Banks.

BENGAL SUBORDINATE MEDICAL ESTABLISHMENT.

Senior Assistant Surgeons, with the honorary rank of Surgeon Lieutenant, to be *Senior Assistant Surgeons, with the honorary rank of Surgeon Captain* (Gaz. 22 Nov.).

T. Davis ... 15 June
G. H. Campbell ... 8 July

Assistant Surgeons, First Class, to be *Senior Assistant Surgeons, with the honorary rank of Surgeon Lieutenant* (Gaz. 22 Nov.).

R. D. Crabbe ... 15 June
W. Hyde ... 8 July

Senior Assist. Surg., with the hon. rank of Surg. Capt. G. E. King, Madras Subordinate Medical Estab., ret. (Gaz. 22 Nov.) ... 11 July

ORDNANCE STORE DEPARTMENT.

Quar. Mast. & Hon. Capt. W. McCanlis is placed on retired pay (Gaz. 12 Nov.) ... 7 Nov.
Conductor C. G. Spedding, Ordnance Store Corps, Quar. Mast., with the hon. rank of Lieut., on augmentation (Gaz. 26 Nov.) ... 13 Nov.

ARMY PAY DEPARTMENT.

Paymaster & Hon. Maj. J. M. Sherrard, Staff Paymaster, vice Hon. Lieut. Col. J. C. Ross, ret. (Gaz. 1 Nov.) ... 21 Oct.
Capt. R. T. M. Lethbridge, the East Lancashire Regiment, Paymaster (Gaz. 1 Nov.) ... 10 Dec. 1894
Lieut. J. O'Hara, 2 Dr. Gds., Paymaster, and is granted the hon. rank of Capt. while serving in the Army Pay Dept. (Gaz. 12 Nov.) ... 26 Jan. 1895

ARMY VETERINARY DEPARTMENT.

Vet. Capt. E. H. Kelly, from h.p., Vet. Capt. vice H. Wilkinson, dec., with precedence next below Vet. Capt. S. M. Smith (Gaz. 12 Nov.) ... 13 Nov.

ROYAL MARINES.

Quar. Mast. & Hon. Maj. V. Brown (ret.), Recruiting Staff Officer, Second Class, at Glasgow (Gaz. 19 Nov.) ... 23 Nov.

ROYAL MARINE LIGHT INFANTRY.

The rank of Barrack Mast. & Hon. Lieut. Col. H. J. L. Norcock is as now stated and not as notified in the London Gazette of 25 Oct. 1895 (Gaz. 8 Nov.).
Maj. R. Denny has been placed on h.p. on appt. as Barrack Master (Gaz. 15 Nov.) ... 15 Oct.
Capt. H. H. Roberts, Maj. vice Denny, to h.p. (Gaz. 15 Nov.) ... do.
Lieut. W. M. Johnston-Stewart, Capt., vice Roberts (do.) ... do.
Quar. Mast. & Hon. Maj. V. Brown is placed on the Retired List, under the provisions of Her Majesty's Order in Council of 29 Nov. 1881 (Gaz. 19 Nov.) ... 12 Nov.
Col. Second Commdt. E. W. G. Byam, Col. Commdt. vice Philips, period of command expired (Gaz. 22 Nov.) ... 20 Nov.
Lieut. Col. W. P. Wright, Col. Second Commdt. vice Byam (Gaz. 22 Nov.) ... do.
Capt. R. FitzG. Percy, Staff Officer at the Royal Marine Depôt, vice McCausland (Gaz. 26 Nov.) ... 15 Oct.
Capt. C. Field is seconded for service as an Adj. of Volunteers (Gaz. 26 Nov.) ... 4 Nov.
Maj. & Bt. Lieut. Col. C. G. Gordon, Lieut. Col. vice Wright, prom. (Gaz. 29 Nov.) ... 20 Nov.
Quar. Mast. & Hon. Capt. W. A. S. Rowe has been granted the hon. rank of Maj., under the provisions of Her Majesty's Order in Council of 17 Dec. 1888 (Gaz. 29 Nov.) ... 12 Nov.

Digitized by Google

HALF-PAY.

Maj. & Bt. Lieut. Col. V. Jenkins, from the Duke of Wellington's (West Riding Regiment), Lieut. Col. (Gaz. 1 Nov.) 2Nov.1895
Maj. H. N. Jervois, from Roy. Art., Lieut. Col. (Gaz. 12 Nov.) ... ... 13Nov.
Maj. J. Stacpole, from the Army Service Corps, Lieut. Col. (Gaz. 12 Nov.) ... ... do.
The Queen has approved of the transfer of the under-mentioned Officer to the temporary Half-Pay List (Gaz. 22 Nov.). Dated 12 Nov. 1895 :—
Capt. C. H. Billings, Indian S. C.

BREVET.

The under-mentioned Officers to be *Colonels* :—
Lieut. Col. H. P. Kirkwood, Roy. Eng. (Gaz. 1 Nov.) ... ... 18Aug.
Maj. & Bt. Lieut. Col. W. T. Shone, *D.S.O.*, Roy. Eng. (Gaz. 1 Nov.) ... ... 1Sept.
Lieut. Col. G. Will, Roy. Art. (Gaz. 1 Nov.) ... ... 3Sept.
Lieut. Col. E. A. Ollivant, Roy. Art. (Gaz. 1 Nov.) ... ... 7Sept.
Lieut. Col. M. C. Brackenbury, Roy. Eng. (Gaz. 1 Nov.)... ... ... 8Sept.
Lieut. Col. S. L. Jacob, Roy. Eng. (Gaz. 1 Nov.) ... ... 16Sept.
Lieut. Col. R. H. Wallace, Roy. Art. (do.) ... ... 1Oct.
Lieut. Col. R. F. Williams, Roy. Art. (do.) ... ... do.
Lieut. Col. S. J. Lambert, Roy. Eng. (do.) ... ... do.
Lieut. Col. H. Torkington, Roy. Art. (do.) ... ... 12Oct.
Lieut. Col. J. G. Stone, Ordnance Consulting Officer for India (Gaz. 12 Nov.) ... 1Oct.
The under-mentioned Lieutenant Colonels to be *Colonels* (Gaz. 26 Nov.) :—
J. F. Bally, Chief Instructor (Garrison) School of Gunnery ... ... 12Oct.
G. C. Wynne, Roy. Art. ... ... 29Oct.
E. T. Browell, Roy. Art. ... ... 1Nov.
C. P. Egerton, the Dorsetshire Regiment ... ... 19Nov.
C. E. Swaine, 11 Huss. ... ... do.

INDIAN STAFF CORPS.

The under-mentioned Colonels are transferred to the Unemployed Supernumerary List (Gaz. 1 Nov.) :—
S. B. Miles ... ... 2Oct.
W. T. Brereton ... ... 10Oct.
The under-mentioned Majors are granted the temporary rank of Lieutenant Colonel whilst serving in the position of Regimental Commandant, Indian Army (Gaz. 5 Nov.). Dated 6 Nov. 1895 :—

R. E. D. Reilly.
A. A. Pearson.
C. Pulley.
A. B. Fenton.
O. C. Radford.
J. C. F. Gordon.
A. W. Proudfoot.
A. De V. Alexander.
F. Stevenson.
G. Hawkes.
C. O. Nicholetts.
J. E. Mein.
M. E. H. O. Welch.
H. H. Young.
G. L. Garstin.
G. F. Francis.
G. S. Baugh.
F. C. Maisey.
R. F. Jameson.
J. Haughton.
A. B. Mein.
A. C. Bunny.
R. Fulton.
B. M. Allen.
L. J. Torrie.
R. C. G. Mayne.
E. J. F. Wood.
E. H. Molesworth.
R. R. N. Sturt.
R. F. Gartside-Tipping.
E. E. M. Lawford.
E. R. J. Presgrave, *D.S.O.*
H. D'U. Keary, *D.S.O.*
F. G. Preston.
E. S. Hastings, *D.S.O.*
J. H. Jones.
W. C. Aslett.
L. G. Beckham.
J. E. Preston, *D.S.O.*
A. L. Barrett, *D.S.O.*
J. W. Parker.
A. G. Burn.
H. A. B. Boulderson.
G. P. M. Prichard.
H. Lawson.
W. Cook.
R. K. Tevesham, *D.S.O.*
H. FitzL. Farrant.

The under-mentioned Captains are granted the temporary rank of Major whilst serving in the position of Regimental Commandant, Indian Army (Gaz. 5 Nov.). Dated 6 Nov. 1895 :—
C. F. Stevens.
J. S. G. Manera.
G. W. Maxwell.
R. C. Andrews.
F. L. Jones.

Digitized by Google

DIAN STAFF CORPS—*continued.*

The under-mentioned Captains are granted the temporary rank of Major while serving in the position of Regimental Second in Command, Indian Army (Gaz. 5 Nov.). Dated 6 Nov. 1895:—

C. E. Peirse.
J. W. Gordon.
W. Quentin.
T. P. Geoghegan.
R. I. Scallon, *D.S.O.*
H. A. Ravenshaw.
P. G. Huggins, *D.S.O.*
J. R. Sandwith.
J. C. B. Craster.
G. W. B. Swiney.
H. R. W. Lumsden.
W. K. Downes, *D.S.O.*
H. E. M. Mason.
G. F. N. Tinley.
F. B. Deane.
A. Wallace.
R. B. Adams.
A. C. Yate.
A. H. Wilmer.
T. H. Haughton.
H. H. H. Aspinall.
W. H. Lowry.
K. M. Foss.
G. A. Welman.
C. W. W. Burton.
W. J. K. Dobbin.
G. C. Atkinson.
H. Elston.
R. G. Iremonger.
H. E. Porter.
A. E. Whistler.
H. O'Donnell, *D.S.O.*
W. F. Cahusac.
H. W. E. Georges.
M. A. Tuite.
J. G. Hunter.
A. H. Dobbs.
H. H. Dobbie.
D. S. Lewis.
H. Rose.
M. E. O'Donoghue.
G. V. Burrows.
R. Williams.
F. Campbell.
E. C. W. Mackenzie-Kennedy.
A. Beale.
G. S. Hogge.
J. W. Cowley.
G. Rippon.
J. Jackson.
J. W. G. Tulloch.
E. P. Wood.
C. R. Keate.
R. M. Rainey.
G. N. Caulfeild, *D.S.O.*
H. N. Taylor, *D.S.O.*

The under-mentioned Colonels are transferred to the Unemployed Supernumerary List (Gaz. 12 Nov.):—

H. M. Pratt, *C.B.* ... ... 24 Oct. 1895
A. T. Rolland ... ... 26 Oct.
Lieut. Gen. C. D'U. La Touche is transf. to the Unemployed Supern. List (Gaz. 19 Nov.) ... 29 Oct.
Maj. Gen. *Sir* J. W. McQueen, *K.C.B.*, Lieut. Gen. (Gaz. 19 Nov.) ... ... do.
Col. J. C. Stewart, Maj. Gen. (Gaz. 19 Nov.) ... ... do.

Captains to be *Majors* (Gaz 22 Nov.).

Dated 10 Sept. 1895.

E. W. F. Martin.
C. R. Phillipps.
A. R. Barrett.
J. C. Swann.
H. R. Tate.
Bt. Maj. H. F. S. Ramsden.
H. Goad.
J. E. Nixon.
J. M. A. Retallick.
J. A. Bell.
Bt. Maj. E. A. Travers.
H. Godfrey.
W. St. L. Chase, *V.C.*
H. L. Hutchins.
H. W. Seymour.
C. B. Brownlow.
C. E. Poynder.
G. A. Williams.
W. Cook.
Bt. Maj. W. Du G. Gray.
R. K. Teversham, *D.S.O.*
A. C. Batten.
J. F. Wilson.
E. W. Cunliffe.
L. J. E. Bradshaw.

Dated 21 Sept. 1895.

G. E. Even.
J. G. Smith.
G. W. Younghusband.
A. E. P. Burn.

To be *Captain* (Gaz. 22 Nov.)

Dated 1 Sept. 1895.).

Lieut. J. F. Whyte.

To be *Lieutenants* (Gaz. 22 Nov.).

Lieut. C. F. Templer, from Roy. Art. Dated 17 May 1894, but to rank from 15 Feb. 1892.
Lieut. A. J. M. Higginson, from the West Riding Regiment. Dated 31 Dec. 1893, but to rank from 18 Feb. 1892.
Lieut. F. McConaghey, from the Royal Irish Regiment. Dated 23 Dec. 1893, but to rank from 2 July 1892.
Lieut. C. L. S. Browne, from the Wiltshire Regiment. Dated 7 Mar. 1894, but to rank from 6 Mar. 1893.

Digitized by Google

INDIAN STAFF CORPS—*continued.*

Lieut. E. F. Harding, from the North Staffordshire Regiment. Dated 5 Dec. 1893, but to rank from 28 Oct. 1893.
Lieut. F. A. Maxwell, from the Royal Sussex Regiment. Dated 15 Dec. 1893, but to rank from 24 Nov. 1893.
2nd Lieut. H. F. Cooke, from the Cheshire Regiment. Dated 24 Nov. 1893.
2nd Lieut. C. Vickers, from the Royal West Surrey Regiment. Dated 13 Dec. 1893.
2nd Lieut. A. L. Bickford, from the Royal West Surrey Regiment. Dated 19 Dec. 1893.
2nd Lieut. S. B. A. Patterson, from the Royal West Surrey Regiment. Dated 31 Dec. 1893.
2nd Lieut. R. L. Ricketts. Dated 4 Apr. 1895. (This cancels the promotion of this Officer as notified in the London Gazette of the 22 Feb. 1895.)
2nd Lieut. G. A. R. Watts. Dated 21 Aug. 1895.
2nd Lieut. C. E. D. Davidson-Houston. Dated 28 Sept. 1895.

To be *2nd Lieutenant* (Gaz. 22 Nov.).

2nd Lieut. J. L. Furney, from the Unattached List. Dated 1 Apr. 1895, but to rank from 23 Dec. 1893.

Col. C. R. Matthews is transf. to the Unemployed Supern. List (Gaz. 26 Nov.) ... ... 11 Nov. 1895

INDIAN ARMY.

Col. H. S. Marshall, Bengal Infantry, is transf. to the Unemployed Supern. List (Gaz. 1 Nov.) ... ... 10 Oct.

Digitized by Google

MEMORANDA.

Lieut. Col. & Col. *Lord* A. C. Gordon-Lennox, Aide-de-Camp to Field Marshal *H.R.H.* the *Duke of* Cambridge, *K.G.*, &c., Commander-in-Chief, is placed on h.p. (Gaz. 1 Nov.) .. 1Nov.1895
Maj. & Col. G. W. A. Fitz-George, h.p., Aide-de-Camp to Field Marshal *H.R.H.* the *Duke of* Cambridge, *K.G.*, &c., Commander-in-Chief, ret. on retired pay (Gaz. 1 Nov.) ... 1Nov.
Lieut. Col. & Col. A. C. F. FitzGeorge, Private Secretary to Field Marshal *H.R.H.* the *Duke of* Cambridge, *K.G.*, &c., Commander-in-Chief, reverts to h.p. (Gaz. 1 Nov.) ... ... 1Nov.
Lieut. Col. & Col. H. R., *Viscount* Downe, *C.I.E.*, Aide-de-Camp to Field Marshal *H.R.H.* the *Duke of* Cambridge, *K.G.*, &c., Commander-in-Chief, is placed on h.p. (Gaz. 1 Nov.) ... 1Nov.
Maj. A. Davidson, from the King's Royal Rifle Corps, Aide-de-Camp to Field Marshal *H.R.H.* the *Duke of* Cambridge, *K.G.*, &c., Commander-in-Chief, Lieut. Col. on h.p. (Gaz. 1 Nov.) ... ... 1Nov.
Lieut. Col. V. Jenkins, h.p., ret. on retired pay (Gaz. 1 Nov.) ... ... 2Nov.
Lieut. N. Lord, h.p., res. his Comm. (Gaz. 1 Nov.) ... ... do.
The under-mentioned Quartermasters and Honorary Lieutenants are granted the hon. rank of Capt. (Gaz. 1 Nov.) :—
R. York, the Connaught Rangers ... ... 2Sept.
A. Wynn, the King's Royal Rifle Corps ... ... 19Sept.
The under-mentioned Colonels, h.p., are placed on retired pay (Gaz. 5 Nov.) :—
H. D'O. Farrington ... ... 29Oct.
S. W. Rawlins ... ... 1Nov.

Col. W. F. Cavaye, on completion of his period of service as Assist. Adj. Gen. Southern District, is placed on h.p. (Gaz. 12 Nov.) ... ... 8Nov.
Lieut. Col. & Col. C. M. Stockwell, h.p., is placed on retired pay (Gaz. 12 Nov.) ... ... 11Nov.
Lieut. Col. & Col. C. de N. R. Stockwell, Commandant Royal Hibernian Military School, is placed on retired pay (Gaz. 12 Nov.) ... ... 11Nov.
Lieut. Col. & Bt. Col. E. P. T. Goldsmith, h.p., ret. on retired pay (Gaz. 12 Nov.) ... 13Nov.
Capt. G. R. V. Hume, h.p., has been perm. to assume the surname of Gore in addition to and after that of Hume (Gaz. 12 Nov.).
Lieut. A. H. Tyler, Roy. Eng., is granted the local rank of Capt. whilst Commanding Royal Engineers on the West Coast of Africa (Gaz. 12 Nov.) ... ... 21Oct.
Col. (local Maj. Gen.) K. G. Henderson, *C.B.*, commanding the Garrison of Alexandria, Maj. Gen. vice M. J. R. MacGregor, ret. (Gaz. 19 Nov.) ... ... 23Oct.
Col. J. R. Hogg, h.p. Roy. Eng., is placed on retired pay (Gaz. 19 Nov.) ... ... 16Nov.
Col. R. K. Bayly, *C.B.*, h.p., is placed on retired pay (Gaz. 19 Nov.) ... ... 19Nov.
Bt. Lt. Col. & Hon. Col. *Sir* F. C. Scott, *K.C.M.G.*, *C.B.*, *late* Maj. h.p., is granted the local rank of Col. on the West Coast of Africa, whilst in command of the expedition to Ashanti (Gaz. 19 Nov.) ... ... 23Nov.
Col. A. A. A. Kinloch, *C.B.*, on completion of his period of service as a Brig. Gen. in India, is placed on h.p. (Gaz. 26 Nov.) ... ... 11Oct.
Lieut. Col. H. Cooper, on completion of his period of service as Dep. Assist. Adj. Gen., Dublin District, is placed on h.p. (Gaz. 26 Nov.) ... ... 21Nov.
Lieut. Col. C. W. Darwin, h.p., ret. on retired pay (Gaz. 26 Nov.) ... ... 27Nov.
Capt. T. P. B. Ternan, *D.S.O.*, the Manchester Regiment, is granted the local rank of Maj. in Uganda whilst in command of the Soudanese Troops in that country (Gaz. 26 Nov.) ... 27Nov.
Surg. Maj. & Hon. Dep. Insp. Gen. R. Domenichetti, *M.D.*, retired *late* Army Medical Dept., Hon. Physician to the Queen, vice Surg. Gen. J. Irvine, *M.D.*, retired pay *late* Medical Staff, dec. (Gaz. 26 Nov.) ... ... 27Nov.
Surg. Maj. Gen. C. D. Madden, retired pay *late* Medical Staff, Hon. Surg. to the Queen, vice Director Gen. *Sir* T. Crawford, *M.D.*, *F.R.C.S.I.*, *K.C.B.*, retired pay *late* Medical Staff, dec. (Gaz. 26 Nov.) ... ... 27Nov.
Surg. Gen. H. T. Reade, *C.B.*, retired pay *late* Medical Staff, Hon. Surg. to the Queen, vice Surg. Gen. *Sir* T. Longmore, *Knt.*, *F.R.C.S. Eng.*, *C.B.*, retired *late* Army Medical Dept., dec. (Gaz. 26 Nov.) ... ... 27Nov.

Digitized by Google

Promotions, Appointments, &c., since last publication in the

MILITIA and YEOMANRY CAVALRY.

War Office, November 30, 1895.

MILITIA.

ROYAL ARTILLERY.

The Fife Artillery (Southern Division).
Capt. A. G. Goodwin res. his Comm. (Gaz. 5 Nov.) 6Nov.1895

The Duke of Connaught's Own Hampshire and Isle of Wight Artillery (Southern Division).
Capt. C. Lyon, Roy. Art., Adj. vice Capt. H. B. Stanford, Roy. Art., whose term of service has expired (Gaz. 5 Nov.) ... ... 4Nov.

The Limerick City Artillery (Southern Division).
Peter Gerald Griffin, 2nd Lieut. (Gaz. 5 Nov.) ... ... 6Nov.
The under-mentioned 2nd Lieutenants to be *Lieutenants* (Gaz. 26 Nov.). Dated 27 Nov. 1895:—
R. E. Harman.
B. Roche-Kelly.

The Londonderry Artillery (Southern Division).
2nd Lieut. S. Smith, Lieut. (Gaz. 26 Nov.) ... ... 27Nov.

The Pembroke Artillery (Western Division).
Lieut. R. Dunn, Capt. (Gaz. 5 Nov.) ... ... 6Nov.

The Cardigan Artillery (Western Division).
Capt. J. B. Taunton is granted the hon. rank of Maj. (Gaz. 26 Nov.) ... ... 27Nov.

ENGINEER.

Fortress Forces.

ROYAL ENGINEERS.

Royal Anglesey.
Frederick Allan Maclean, 2nd Lieut. (Gaz. 19 Nov.) ... ... 20Nov.

ROYAL ENGINEERS.

Submarine Miners.

The Humber Division.
Lieut. J. R. Riddell res. his Comm. (Gaz. 19 Nov.)... ... ... 20Nov.

The Thames Division.
Lieut. & Instr. of Musk. L. N. Blackwell is seconded for service with the Lagos Constabulary (Gaz. 26 Nov.) ... ... 27Nov.

MILITIA INFANTRY.

3rd Battalion, the Queen's (Royal West Surrey Regiment).
Capt. W. A. D. Shelton, Maj. (Gaz. 12 Nov.) ... ... 13Nov.

3rd and 4th Battalions, the King's Own (Royal Lancaster Regiment).
Lieut. Col. R. J. Aspinall is granted the hon. rank of Col. (Gaz. 26 Nov.) ... ... 27Nov.

3rd and 4th Battalions, the King's (Liverpool Regiment).
Lieut. S. D. Norris, Capt. (Gaz. 26 Nov.) ... ... 27Nov.

4th Battalion, the Lincolnshire Regiment.
Avery Gladwyn Jebb, 2nd Lieut. (Gaz. 26 Nov.) ... ... 27Nov.

3rd Battalion, the East Yorkshire Regiment.
Supern. Lieut. E. N. Buchanan-Boyd, Capt., and to remain seconded (Gaz. 26 Nov.) ... 27Nov.

5th Battalion, the Royal Irish Regiment.
Capt. E. H. Goldie-Taubman is seconded whilst employed in the British East Africa Protectorate (Gaz. 5 Nov.) ... ... 6Nov.
Capt. R. McKee is seconded for service with the Sierra Leone Frontier Police (Gaz. 19 Oct.) ... ... 23Oct.

Digitized by Google

MILITIA INFANTRY—*continued.*

rd Battalion, the Princess of Wales's Own (Yorkshire Regiment).
Capt. S. E. R. Lane res. his Comm. (Gaz. 12 Nov.) 13Nov. 1895
The under-mentioned Gentlemen to be *2nd Lieutenants* (Gaz. 26 Nov.). Dated 27 Nov. 1895 :—
Guy Payan Dawnay.
Arthur Lowthian Godman.

rd and 4th Battalions, the Lancashire Fusiliers.
Lieut. Col. Commdt. & Hon. Col. T. Brindley res. his Comm. ; also is perm. to retain his rank and to wear the prescribed uniform on retirement (Gaz. 19 Nov.) ... ... 20Nov.
Lieut. Col. F. F. Mackenzie becomes Commdt., subject to the provisions of para. 45, Militia Regulations, 1895 (Gaz. 19 Nov.) ... ... 20Nov.

th Battalion, the Cheshire Regiment.
Lieut. A. Macaulay res. his Comm. (Gaz. 12 Nov.)... ... ... 13Nov.

rd Battalion, the Royal Welsh Fusiliers.
2nd Lieut. W. L. Rigby, Lieut. (Gaz. 5 Nov.) ... ... 6Nov.

th Battalion, the Royal Welsh Fusiliers.
Supern. Capt. E. F. C. Evanson, Capt. (Gaz. 12 Nov.) ... ... 13Nov.
Cyril Charlie Hamilton Potter, 2nd Lieut. (Gaz. 26 Nov.) ... ... 27Nov.

rd Battalion, the South Wales Borderers.
Capt. C. Healey, Maj. (Gaz. 5 Nov.) ... ... 6Nov.
Thomas Cattell Greenway, 2nd Lieut. (Gaz. 26 Nov.) ... ... 27Nov.

rd Battalion, the Royal Inniskilling Fusiliers.
Capt. P. J. L. Tottenham, South Staffordshire Regiment, Adj. vice Capt. R. L. B. Steele, Royal Inniskilling Fusiliers, whose period of service has expired (Gaz. 12 Nov.) ... ... 1Nov.

rd Battalion, the Gloucestershire Regiment.
2nd Lieut. W. A. S. Edwards, Lieut. (Gaz. 5 Nov.) ... ... 6Nov.
Henry Charles Webb Theobald, 2nd Lieut. (Gaz. 5 Nov.) ... ... do.
Lieut. W. A. Fuller, from the 4th Battalion, 2nd Lieut. (Gaz. 12 Nov.) ... ... 13Nov.
The transfer of Lieut. W. A. Fuller, from the 4th Battalion, as 2nd Lieut., which was gazetted on 12th Nov. 1895, should have been dated 5 Nov. 1895 (Gaz. 26 Nov.).

th Battalion, the Gloucestershire Regiment.
James Keith Dick Cunyngham, 2nd Lieut. (Gaz. 12 Nov.) ... ... 13Nov.

rd and 4th Battalions, the Worcestershire Regiment.
Lieut. Col. A. W. Hooper is granted the hon. rank of Col. (Gaz. 5 Nov.) ... ... 6Nov.
2nd Lieut. J. B. F. Cartland, Lieut. (Gaz. 5 Nov.) ... ... do.
2nd Lieut. J. F. H. Kane res. his Comm. (Gaz. 19 Nov.) ... ... 20Nov.

rd Battalion, the East Lancashire Regiment.
2nd Lieut. J. Haywood res. his Comm. (Gaz. 5 Nov.) ... ... 6Nov.
The under-mentioned 2nd Lieutenants to be *Lieutenants* (Gaz. 19 Nov.). Dated 20 Nov. 1895 :—
H. J. Nugent.
M. B. Webb.

rd Battalion, the Royal Sussex Regiment.
2nd Lieut. A. P. Wisden res. his Comm. (Gaz. 19 Nov.) ... ... 20Nov.

rd Battalion, the Hampshire Regiment.
Capt. *Sir* R. N. Rycroft, *Bart.*, res. his Comm. (Gaz. 26 Nov.) ... ... 27Nov.

rd Battalion, the Welsh Regiment.
Capt. C. J. Cory res. his Comm. (Gaz. 5 Nov.) ... ... 6Nov.

rd Battalion, the Oxfordshire Light Infantry.
2nd Lieut. S. N. Gore res. his Comm. (Gaz. 19 Nov.) ... ... 20Nov.

rd Battalion, the Essex Regiment.
Lieut. W. S. Brindle, Capt. (Gaz. 19 Nov.) ... ... 20Nov.

4th Battalion, the Essex Regiment.
Altham Browning Wilmer, 2nd Lieut. (Gaz. 26 Nov.) ... ... 27 Nov.

4th Battalion, the Sherwood Foresters (Derbyshire Regiment).
Arthur Blake, 2nd Lieut. (Gaz. 26 Nov.) ... ... 27Nov.

rd and 4th Battalions, the Loyal North Lancashire Regiment.
Bertram Rose Lambert, 2nd Lieut. (Gaz. 5 Nov.) ... ... 6Nov.

rd Battalion, the Queen's Own (Royal West Kent Regiment).
Lieut. G. Wilson is apptd. Instr. of Musk. to the Battalion (Gaz. 12 Nov.) ... ... 13Nov.

rd Battalion, the King's Own (Yorkshire Light Infantry).
Capt. R. H. W. Tulloh, Yorkshire Light Infantry, Adj. vice Capt. R. C. Money, whose period of service expires (Gaz. 19 Nov.) ... ... 19Nov.

rd Battalion, the King's (Shropshire Light Infantry).
Capt. H. V. Russell is granted the hon. rank of Maj. (Gaz. 12 Nov.) ... ... 13Nov.

4th Battalion, the Duke of Cambridge's Own (Middlesex Regiment).
Rupert Hunt-Grubbe, 2nd Lieut. (Gaz. 5 Nov.) ... ... 6Nov.

Digitized by Google

MILITIA INFANTRY—*continued.*

7th Battalion, the King's Royal Rifle Corps.
The following announcement is substituted for that which appeared in the London Gazette of 25 Oct. 1895:—
The *Hon.* Charles Douglas Pennant, 2nd Lieut. (Gaz. 19 Nov.) 23Oct.1895

9th Battalion, the King's Royal Rifle Corps.
James Richard Creagh, 2nd Lieut. (Gaz. 5 Nov.) ... ... 6Nov.

3rd Battalion, the Duke of Edinburgh's (Wiltshire Regiment).
2nd Lieut. H. P. Yates, Lieut. (Gaz. 12 Nov.) ... ... 13Nov.

3rd and 4th Battalions, the Manchester Regiment.
The under-mentioned 2nd Lieutenants to be *Lieutenants* (Gaz. 19 Nov.). Dated 20 Nov. 1895:—
F. M. Jennings.
C. B. Wallis.
G. Burrows.
G. F. MacCall.
W. Allason.

4th Battalion, the Durham Light Infantry.
Thomas Percy Mossman, 2nd Lieut. (Gaz. 19 Nov.) ... ... 20Nov.

3rd and 4th Battalions, the Highland Light Infantry.
Lieut. A. R. Chancellor is seconded whilst employed with the Barbados Police (Gaz. 26 Nov). 27Nov.

3rd Battalion, the Gordon Highlanders.
Capt. C. F. Whitley-Deans-Dundas res. his Comm. (Gaz. 12 Nov.) ... ... 13Nov.

2nd Battalion, the Queen's Own Cameron Highlanders.
Capt. W. D. Ewart, Cameron Highlanders, Adj. vice Capt. T. A. Mackenzie, whose period of service expires (Gaz. 12 Nov.) ... ... 4Nov.

4th Battalion, the Royal Irish Rifles.
Hugh Ferguson Montgomery, 2nd Lieut. (Gaz. 19 Nov.) ... ... 20Nov.
Reginald Heaton Locke Cutbill, 2nd Lieut. (Gaz. 26 Nov.) ... ... 27Nov.

5th Battalion, the Royal Irish Rifles.
Lieut. T. V. P. McCammon, Capt. (Gaz. 19 Nov.) ... ... 20Nov.

6th Battalion, the Royal Irish Rifles.
Capt. M. C. E. Fortescue, Maj. (Gaz. 26 Nov.) ... ... 27Nov.

4th Battalion, Princess Louise's (Argyll and Sutherland Highlanders).
George Reginald Houstoun Boswell, 2nd Lieut. (Gaz. 12 Nov.) ... ... 13Nov.
The surname of the Gentleman gazetted as 2nd Lieut. on 12 Nov. 1895 should be "Houstoun Boswall," not "Houstoun Boswell" (Gaz. 19 Nov.).

5th Battalion, the Prince of Wales's Leinster Regiment (Royal Canadians).
Capt. & Hon. Maj. C. Pepper, Maj. (Gaz. 12 Nov.)... ... ... 13Nov.
Lieut. E. F. J. J. Farrell, Capt. (do.) ... ... do.

3rd Battalion, the Royal Munster Fusiliers.
Lieut. H. G. L. Davidson, Capt. (Gaz. 5 Nov.) ... ... 6Nov.
Maj. & Hon. Lieut. Col. F. W. Bell, Lieut. Col. under the provisions of para. 45, Militia Regulations, 1895 (Gaz. 12 Nov.) ... ... 13Nov.

5th Battalion, the Royal Dublin Fusiliers.
Lieut. M. J. P. Corbally is seconded whilst holding the appt. of Aide-de-Camp to *Sir* C. A. Moloney, *K.C.M.G.*, Governor of British Honduras (Gaz. 5 Nov.) ... ... 6Nov.

6th Battalion, the Rifle Brigade (the Prince Consort's Own).
Lieut. Col. & Hon. Col. J. H. Dopping, formerly Commanding, is apptd. to the Hon. Colonelcy of the Battalion (Gaz. 5 Nov.) ... ... 6Nov.

7th Battalion, the Rifle Brigade (the Prince Consort's Own).
George Ireland Fraser, 2nd Lieut. (Gaz. 12 Nov.) ... ... 13Nov.
Lieut. & Instr. of Musk. D. W. Panton res. his Comm. (Gaz. 19 Nov.) ... ... 20Nov.
Lieut. E. A. A. de Salis is apptd. Instructor of Musketry to the Battalion (Gaz. 26 Nov.) ... 27Nov.

MEMORANDUM.

Her Majesty has been pleased to approve of the Argyll and Bute Artillery (Southern Division, Roy. Art.), being in future designated the West of Scotland Artillery (Southern Division, Roy. Art.) (Gaz. 5 Nov.).

YEOMANRY CAVALRY.

Buckinghamshire (Royal Bucks Hussars).
John Pascoe Grenfell, 2nd Lieut. (Gaz. 12 Nov.) ... ... 13Nov.

Cheshire (Earl of Chester's).
Roger Charlton Parr, 2nd Lieut. (Gaz. 5 Nov.) ... ... 6Nov.

Derbyshire.
Capt. H. C. Holland is made Supernumerary whilst holding the appt. of Assist. Adj. to the 6th Yeomanry Brigade (Gaz. 26 Nov.) ... ... 13Nov.

Digitized by Google

YEOMANRY CAVALRY—*continued.*

Royal North Devon (Hussars).
Capt. W. E. Pitts-Tucker res his Comm. (Gaz. 12 Nov.) 13Nov.1895
Capt. W. N. Hoare is made Supernumerary whilst holding the appt. of Assist. Adj. to the Devon Yeomanry Brigade (Gaz. 26 Nov.) ... ... 13Nov. 27Nov.
Lieut. J. Bayly, Capt. (Gaz. 26 Nov.) ... ... 27Nov.

Gloucestershire (Royal Gloucestershire Hussars).
Capt. R. P. Sandeman is granted the hon. rank of Maj. (Gaz. 12 Nov.) ... ... 13Nov.

Lanarkshire.
Lieut. C. W. A. N., *Lord* Lamington is seconded whilst holding the appt. of Governor of Queensland (Gaz. 5 Nov.) ... ... 6Nov.

Leicestershire ("Prince Albert's Own").
Supern. Capt. H. G. Clough-Taylor, Capt. on resigning his appt. as Assist. Adj. to the 6th Yeomanry Brigade (Gaz. 26 Nov.) ... ... 13Nov.

Northumberland (Hussars).
Lieut. Col. & Hon. Col. the *Rt. Hon. Sir* M. W. Ridley, *Bart.*, res. his Comm.; also is perm. to retain his rank and to continue to wear the uniform of the Regiment on retirement (Gaz. 12 Nov.) ... ... 13Nov.

Nottinghamshire (Southern Nottinghamshire).
Thomas Philip Barber, 2nd Lieut. (Gaz. 19 Nov.) ... ... 20Nov.

Pembroke.
2nd Lieut. F. W. A. H. Gillett, Lieut. (Gaz. 19 Nov.) ... ... 20Nov.
Surg. Capt. G. R. T. Phillips, Surg. Maj. (do.) ... ... do.

North Somerset.
Antony Hubert Gibbs, 2nd Lieut. (Gaz. 5 Nov.) ... ... 6Nov.

Worcestershire (the Queen's Own Worcestershire Hussars).
The under-mentioned Lieutenants to be *Captains* (Gaz. 5 Nov.). Dated 6 Nov. 1895:—
R. Moncreiffe.
H. R. M. Porter.

Yorkshire Hussars (Princess of Wales's Own).
Capt. & Hon. Maj. the *Rt. Hon.* B., *Lord* Wenlock, *G.C.I.E.*, res. his Comm.; also is perm. to retain his rank, and to continue to wear the uniform of the Regiment on retirement (Gaz. 26 Nov.) ... ... 27Nov.

Yorkshire Dragoons.
Charles Harcourt Gam Wood, *late* Capt. 15 Huss., Capt. (Gaz. 26 Nov.) ... ... 27Nov.

Devonshire Yeomanry Brigade (Royal 1st Devon and Royal North Devon).
Capt. S. B. Smith, 1 Dr. Gds., Adj. vice Capt. H. C. Higgs, 21 Huss, whose period of service expires (Gaz. 12 Nov.) ... ... 15Nov.

MEMORANDA.

VOLUNTEER INFANTRY BRIGADES.

Essex Brigade.
Surg. Maj. E. Shedd, 2nd Volunteer Battalion, the Essex Regiment, Brig. Surg. Lieut. Col. (Gaz. 12 Nov.) ... ... 13Nov.

The Highland Brigade.
Capt. Æ. N. Mackintosh, 2nd Battalion, Cameron Highlanders, res. his appt. as Aide-de-Camp to Col. Macpherson of Cluny, Commanding the Brigade (Gaz. 12 Nov.) ... ... 13Nov.

The South Wales Brigade.
Lieut. Col. F. L. Wade-Dalton res. the appt. of Brig. Maj. (Gaz. 12 Nov.) ... ... 1Nov.
Maj. R. D. Garmons-Williams, 1st (Brecknockshire) Volunteer Battalion, the South Wales Borderers, and ret. pay, late Royal Fusiliers, Brig Maj. (Gaz. 12 Nov.) ... ... 1Nov.

Digitized by Google

First Appointments to Commissions.

2nd Lieutenants.

Bell, W. C. H. ... R. Art.
Bignell, B. H. ... R. Art.
Bird, M. H. C. ... R. Art.
Bolster, G. E. ... R. Art.
Bourne, W. K. (Univ. Cand.) (from 2nd Lieut. 1 Lond. V.R.C.) ... Unatt.
Buzzard, F. A. ... R. Art.
Calthorp, E. F. ... R. Art.
Chamier, E. H. St. L. ... R. Art.
Clapham, D. ... R. Art.
Clayton, G. F. ... R. Art.
Climo, P. H. ... R. Art.
Du Port, O. C. ... R. Art.
Fox, A. M. ... R. Art.
Game, P. W. ... R. Art.
Goldie, M. L. ... R. Art.
Goodson, F. ... R. Art.
Gordon, G. H. ... R. Art.
Gosset, F. W. ... R. Art.
Greene, A. C. B. ... R. Art.
Grylls, J. B. ... R. Art.
Hall, F. ... R. Art.
Harrison, C. I. ... R. Art.
Hearn, H. S. ... R. Art.
Hinde, A. ... R. Art.
Holland, C. S. ... R. Art.
Howell, G. L. H. ... R. Art.
Hutchison, K. D. ... R. Art.
Jones, E. H. ... R. Art.
Logan, F. D. ... R. Art.
MacDougall, J. P. ... R. Art.
MacFarlan, J. B. ... R. Art.
Osborne, J. W. ... Sco. Rif.
Pattisson, J. H. ... R. Art.
Ramsden, R. E. ... R. Art.
Riach, G. H. ... R. Art.
Russell, R. T. ... R. Art.
Scallan, R. O. ... R. Art.
Smith, H. R. W. M. ... R. Art.
Stevenson, K. L. ... R. Art.
Street, H. E. ... R. Art.
Thackeray, C. ... R. Art.
Tritton, C. ... R. Art.
Vandeleur, H. M. ... R. Art.
Wighton, E. ... R. Art.
Willington, J. A. (from Serjt. W. York R.) ... Manch. R.

Quartermasters (with the hon. rank of Lieutenant).

Clancy, C. (from Garrn. Serjt. Maj. Ind. Unatt. List) ... R. Lanc. R.
Coe, R. J. (from Quar. Mast. Serjt.) ... 7 Hrs.
Evans, W. A. (from Quar. Mast. Serjt.) ... North'd Fus.
Osborne, G. H. (from Quar. Mast. Serjt.) ... R. Ir. Fus.
Stubbs, W. (from Orderly Room Quar. Mast. Corp. Maj.) ... R. H. Gds.
Vernon, W. H. (from Serjt. Maj.) ... R. W. Fus.

First Appointments to Commissions as 2nd Lieutenants cancelled.

Chapman, W. C. ... 17 Lrs.
Clay, H. H. S. ... 6 D. G.
Ritchie, C. O. ... E. Lan. R.

Digitized by Google

Retirements with Gratuity.

Major.

Knox, C. W., Hamps. R. ... 27Nov.95

Captains.

Forbes, G. E., Cam'n. Highrs. ... 27Nov.95
Keatinge, M. D., Glouc. R. ... 2Nov.95
Murray, A. P., Gord. Highrs. ... 27Nov.95
Talbot, H. L., R. Lanc. R. ... 6Nov.95
Tewkesbury, G. G. G., *Lord*, K. R. Rif. C. ... 13Nov.95
Todd-Thornton, F. G., Dorset R. ... 2Nov.95
Were, W., R. Dub. Fus. 6Nov.95

Resignations.

Lieutenants.

Lord, N., half pay 2Nov.95
Moseley, A. J., 19 Hrs. 6Nov.95
Tryon, R., Rif. Brig. 27Nov.95

2nd Lieutenant.

Cazenove, R. F., 6 D. G. 6Nov.95

EXAMINATION FOR THE ARMY MEDICAL STAFF.

An examination of Candidates for 17 Commissions in the Medical Staff of Her Majesty's Army will be held at the Examination Hall, Victoria Embankment, W.C., on the 7th February 1896 and following days.

ORDER OF SAINT MICHAEL AND SAINT GEORGE.

(*Extract from the London Gazette of the 22nd November* 1895.)

Chancery of the Order of Saint Michael and Saint George, Downing Street, November 22, 1895.

THE QUEEN has been graciously pleased to give directions for the following appointments to the Most Distinguished Order of Saint Michael and Saint George:

To be Ordinary Members of the Second Class, or Knights Commanders of the said Most Distinguished Order:—

The Right Honourable Lord Lamington, on appointment as Governor and Commander-in-Chief of the Colony of Queensland and its Dependencies.

Lieutenant Colonel Gerard Smith, on appointment as Governor and Commander-in-Chief of the Colony of Western Australia and its Dependencies.

Digitized by Google

DEATHS.

General.

Drury, A., Ind. S. C. 19Oct.95

Lieutenant General.

Rowband, H., Ben. Inf. 21Oct.95

Major Generals.

Fyers, Hon. Lt. Gen. *Sir* W. A., *K.C.B.*, Col. Durh. L. I., London 10Nov.95
Keane, Hon. Lt. Gen. *Hon.* H. F., *C.B.*, ret. full pay, R. Eng., Sunningdale 25Oct.95

Colonels.

Bowdler, Hon. Maj. Gen. G. O., Maj. ret. full pay, Monte Carlo 27Oct.95
DeRinzy, Hon. Maj. Gen. G. A. F., ret. full pay, Rathfarnham, Co. Dublin 29Oct.95
Newport, C. E., Lt. Col., ret. pay, R. (Bo.) Art., Cockpen, Edinburgh 6Nov.95
Shakespear, Hon. Maj. Gen. G. B., ret. full pay, Cheltenham 13Nov.95

Lieutenant Colonels.

Riddell, W., ret. pay, Edinburgh 15Oct.95
Stirling, Hon. Col. C. E., Maj. ret. pay, Lucerne 8Oct.95

Major.

Gilson, B. L., ret. pay, Colchester 9Nov.95

Captains.

Franks, Hon. Lt. Col. H. W., ret. pay 6Oct.95
McMurray, Hon. Maj. J., ret. full pay, Armagh 21Nov.95
Prinsep, J. F. M., Essex R., Nairn 22Nov.95
Stevens, C. M., York. L. I. Rawal Pindi 3Nov.95
Venner, C. F. V. S., Ind. S. C., Calcutta 21Oct.95
Walhouse, C. H. de K., N. Staff. R., London 11Nov.95

Lieutenants.

King, J. G., ret. pay, London 15Nov.95
Learoyd, A. G., Norf. R. 6Nov.95

2nd Lieutenant.

Kreyer, H. J., Wilts R., Karachi 12Nov.95

Quartermasters.

Bewley, Hon. Capt. G. W., ret pay, Cranbrook, Kent 15Nov.95
Drake, Hon. Capt. W., R. H. G. 7Nov.95
Griffiths, Hon. Lt. S. C., Dir. of Music, R. Mil. Sch. of Music, Hounslow 31Oct.95

Surgeon Lieutenant Colonel.

Dobson, G. E., *M.B.*, ret. pay, West Malling, Kent 28Nov.95

Deputy Commissary General.

Major, Hon. Com. Gen. R. C., ret. pay, Southsea 3Nov.95

Assistant Commissary General of Ordnance.

Fincham, Hon. Lt. Col. H. G., O. S. Dept., London 21Nov.95

Digitized by Google

Deputy Superintendent of Stores.

Tapp, W. H., ret pay 21June95

Sub-Inspector of Army Schools.

Carnegie, C., ret. pay, Dublin 23Oct.95

Quartermasters of Militia.

Cullen, Hon. Capt. J. S., ret. pay 13Oct.95
Hicks, Hon. Capt. E. C., ret. pay 30Oct.95

Adjutants of Militia.

Munro, Hon. Lt. Col.-A., ret. pay, Glasgow 11Nov.95
Weeks, Hon. Maj. J., ret. pay, Hilsea 1Nov.95

Warrant Officer.

Adams, Suptg. Clerk E., R. Art., Malta 22Oct.95

Digitized by Google

ARMY ORDERS,

1895.

War Office, 1st December, 1895.

The following provisions of an Order in Council, Royal Warrant, **Regulations, and Instructions** are promulgated to the **Army with the approval of the Secretary** of **State for War.**

CONTENTS.

Army Order 193. Order in Council ...

ROYAL WARRANT.

Army Order 194. Barrack Wardens

QUEEN'S REGULATIONS.

Army Order 195. Marches

" 196. Errata ...

INSTRUCTIONS, &c.

Army Order 197. Changes in the designations of the Inspector-General of Fortifications and of Royal Engineers, and of the Director of Artillery

" 198. Correspondence, Reports, and Returns

" 199. Regimental Designation

" 200. Foreign Languages—List of Officers who have qualified as Interpreters

" 201. Artillery College—Result of Examination for Admission

ENCAMPMENT REGULATIONS.

Army Order 202. Revised Edition ...

EQUIPMENT REGULATIONS.

Army Order 203. Forge Tools—Erratum ...

FINANCIAL INSTRUCTIONS.

Army Order 204. Payment of Troops returning from India

Army Order 205. CHANGES IN WAR MATÉRIEL, &c.

" 206. MILITARY BOOKS AND MAPS

" 207. ARMY FORMS

Digitized by Google

ORDER IN COUNCIL.

A.O. 193.—

[ISSUED AS A SPECIAL ARMY ORDER ON THE 21ST NOVEMBER 1895.]

The following provisions of an Order of Her Majesty in Council, dated the 21st November, 1895, are hereby notified for the guidance of all concerned, pending the necessary amendment of the regulations in accordance therewith :—

"HER MAJESTY has been pleased, by an Order in Council of the 21st November, 1895, to rule that as it is expedient to define the duties of the principal Officers who may hereafter from time to time, under the Secretary of State for War, be charged with the administration of the Departments of the Army—subject to such regulations as may be made by the Secretary of State for War—the Officers herein-after named shall be charged with the duties herein assigned to them.

"DEPARTMENT OF THE COMMANDER-IN-CHIEF.

"The Commander-in-Chief shall exercise general command over Her Majesty's Military Forces at Home and Abroad, shall issue 'Army Orders,' and hold periodical inspections of the troops.

"He shall be the principal adviser of the Secretary of State on all military questions and shall be charged with the general supervision of the Military Departments of the War Office.

"He shall be charged with the general distribution of the Army at Home and Abroad, with the preparation and maintenance of detailed plans for the mobilization of the Regular and Auxiliary Forces, with the preparation and maintenance of schemes of offensive and defensive operations, and with collecting and compiling military information ;

"with selecting fit and proper persons to be recommended for appointment to commissions in the Regular Forces ;

"with proposing fit and proper Officers, whether of the Regular or Auxiliary Forces for promotion, for staff and other military appointments, and for military honours and rewards.

"THE ADJUTANT-GENERAL'S DEPARTMENT.

"The Adjutant-General shall be charged with the discipline, military education and training, of the Officers, Warrant Officers, non-commissioned officers and men of the Regular and Reserve Forces and Militia of the United Kingdom, and of the Yeomanry and Volunteer Force of the United Kingdom when subject to military law or when assembled for training, exercise, inspection, or voluntary military duty ;

"with patterns of clothing and necessaries, and with the maintenance of returns and statistics connected with the personnel of the Army ;

"with enlisting men for, and discharging men from, the Regular and Auxiliary Forces ;

"with annually submitting proposals for the Establishments for all the above Services.

"He shall advise the Secretary of State on all questions connected with the duties of his department, and in the absence of the Commander-in-Chief he shall act for him.

"THE QUARTER-MASTER-GENERAL'S DEPARTMENT.

"The Quarter-Master-General shall be charged with supplying the Army with food, forage, fuel and light, and quarters, with land and water transport, and with remounts ; with the movement of troops, and with the distribution of their stores and equipment ; with administering the Army Service Corps, the Pay Department, and the establishments employed on the above Services ; and with dealing with sanitary questions relating to the Army. He shall submit proposals for the Annual Estimates for the above Services, and shall advise the Secretary of State on all questions connected with the duties of his department. He shall make such inspections as may be necessary to secure the efficiency of the Services under his control.

"DEPARTMENT OF THE INSPECTOR-GENERAL OF FORTIFICATIONS.

"The Inspector-General of Fortifications shall be charged with the construction and maintenance of fortifications, barracks, and store buildings, and the inspection of Ordnance Factory buildings ; with military railways and telegraphs ; with the custody of War Office lands and unoccupied buildings ; with advising as to the design and issue of Royal Engineer and submarine mining stores ; he shall submit proposals for the Annual Estimates for Engineer Services, and shall advise as to the general distribution of the corps, and as to the appointment of Officers to, or their removal from, responsible positions in connexion with works. He shall advise on all questions relating to the technical instruction of the Corps of Royal Engineers, and shall make such inspections as may be necessary to secure the efficiency of the Services under his control. He shall advise the Secretary of State on all questions connected with the duties of his department.

"DEPARTMENT OF THE INSPECTOR-GENERAL OF ORDNANCE.

"The Inspector-General of Ordnance shall be charged with supplying the Army with warlike stores and equipment ; with the inspection of all stores supplied by the Manufacturing Departments, or by contractors ; with dealing with questions of armament, of patterns, of inventions and designs, and with the direction of the Ordnance Committee. He shall administer the Ordnance Store Department and the Ordnance Store Corps, and shall make such inspections as may be necessary to secure the efficiency of the duties under his control. He shall submit proposals for the Annual Estimates for the above Services, and shall advise the Secretary of State on all questions connected with the duties of his department.

"And as by an Act passed in the Session of 1870 entitled, 'An Act for making further provision relating to the management of certain departments of the War Office,' it is enacted, that one of Her Majesty's Principal Secretaries of State may from time to time appoint, and at his pleasure remove, an Officer to be styled the Financial Secretary of the War Office, and that his duties in relation to the War Office shall be assigned to

Digitized by Google

him by Order in Council, it is ordered by Her Majesty in Council, that—subject to the approval of the Secretary of State for War—the said Financial Secretary shall be charged—

"With financially reviewing the expenditure proposed to be provided in the Annual Estimates for Army Services, and with compiling those Estimates for submission to Parliament;

"With financially reviewing any proposals for new expenditure, or for any proposed re-distribution of the sums allotted to the different subheads of the votes for Army Services;

"With seeing that accounts of all expenditure of cash and stores are correctly and punctually rendered; with auditing and allowing all such expenditure, and recording the same under its proper head of service in the annual account for Parliament; with issuing all warrants for the payment of moneys; with making all imprests to accountants and others;

"With the control of the Manufacturing Departments of the Army (including the Clothing Department), and with controlling and recording all contracts for Army Services;

"And with advising the Secretary of State on all questions of Army expenditure.

"Her Majesty in Council is further pleased to direct that the Order in Council of the 21st February 1888, defining the duties of the Commander-in-Chief and the Financial Secretary of the War Office, be revoked."

ROYAL WARRANT.

A.O. 194.—Barrack Wardens.

VICTORIA R.

WHEREAS WE deem it expedient to provide for the appointment of certain warrant officers and non-commissioned officers of the barrack section of Our Army Service Corps as barrack wardens:

OUR WILL AND PLEASURE IS that, so far as may be consistent with the interests of the public service, such warrant officers and non-commissioned officers may, provided that the appointment be made immediately on their discharge from the barrack section of Our Army Service Corps, be appointed to Classes 1 to 4 of Our establishment of barrack wardens, according to the rank now held by them, as follows:—

Barrack section.	*Barrack warden.*
Barrack sergeant-major to be	1st class barrack warden.
" quarter-master-sergeant to be ...	2nd " "
" colour-sergeant to be	3rd " "
" sergeant to be	4th " "

FURTHER, that the under-mentioned alterations shall be made in Our Warrant for the Pay, Appointment, Promotion, and Non-Effective Pay of Our Army, dated the 6th July 1895:—

In Arts. 1164, 1165, 1167, and 1168, the words "Except as laid down in Art. 1168A," shall be inserted at the beginning.

The following shall be inserted after Art. 1168:—

"1168A. The pension of a warrant officer, or a non-commissioned officer, appointed a barrack warden on discharge from the barrack section of Our Army Service Corps shall, on final discharge, be assessed as if he had been discharged to pension on completion of 21 years' service; service either in the barrack section or as barrack warden in excess of 21 years shall count for the purpose of additional pension at the rate of 4*d.* a day for each additional year of service, up to a maximum addition of 8*d.* a day. Provided that in no case shall a less pension be given than if such barrack warden had been finally discharged when appointed from the barrack section.

Given at Our Court at Windsor, this 18th day of November, 1895, in the 59th year of Our Reign.

By Her Majesty's Command,
LANSDOWNE.

QUEEN'S REGULATIONS.

A.O. 195.—Marches.

The following will be substituted for paras. 14 to 17, Sec. XVI., of the Queen's Regulations and Orders for the Army, 1895:—

14. Troops on home service are to be practised at least twice a week in route marching between the 15th October and the 15th March. In stations where more than one battalion is quartered, one of the weekly marches will be under the orders of the general officer commanding, or senior officer of the garrison.

These marches will be progressive, beginning with 9 miles in October, and gradually increasing the distance to 16 miles in January.

They should be made in marching order, but commanding officers will carefully observe their effect on young soldiers, especially as regards the carrying of the valise. Those who are immature should either be allowed to march without the valise, or to carry it without the kit; and in all doubtful cases the medical officer's opinion should be taken as to the men being strong enough to bear the strain. Similar precautions are to be taken with regard to men returning from furlough.

Monday should usually be fixed as the day for the first weekly route march. Should the march be prevented by exceptionally bad weather, it will be made on the day following.

All officers present with the battalion are to take part in these marches. Particular attention is drawn to Sec. 134, Infantry Drill, which prescribes that no officer or man is to quit his place in the ranks without permission.

All non-commissioned officers and soldiers, whether employed as mess waiters, servants, orderlies, or in other regimental or garrison employment, are to take part in these marches: but to enable the duties to be carried on, the marches may, in one-battalion stations, be made by half battalions, and in smaller stations by half the infantry in garrison.

Digitized by Google

All route marches should be combined with some tactical exercise other than that of advanced and rear guards, every endeavour being made to render these marches effective and instructive both to officers and men.

When the march exceeds 12 miles, each man should carry a biscuit in his haversack.

No regimental parade should be allowed more than 15 minutes at the most before the hour for marching off, and when troops are practised in marching in brigade, units should not be brought together, but should be ordered to pass, at a fixed hour, a specified spot so selected as to prevent any unit diverging from its direct track.

At the close of the route-marching season every unit will be struck off duty in turn, and, notwithstanding bad weather, will march complete, both in officers and men, about 15 miles a-day for six consecutive days.

To ensure these orders being carried out, a monthly return will be rendered from each battalion or detachment, showing the dates on which the marches were made, the numbers of each rank present, the distance marched, and the time occupied; also, that no man nor officer has been exempted, except on account of sickness.

The utmost care should be taken by commanding officers to save the men's clothing by causing company commanders to see that their men wear the oldest clothes in their possession.

15. Advance and rear guards will invariably be formed according to the principles laid down in "Infantry Drill." The rear guard will bring on all men who have become separated from their corps through falling out or any other cause.

16. Halts should be made half-an-hour after the force marches and afterwards once an hour for 5 minutes. When the duration of the march is likely to exceed 6 hours, it is advisable to halt on the way for a meal, but as a rule the men should have dinner after arrival. Officers should avoid halting in places where the men are likely to get chilled.

17. The greatest attention should be paid by commanding officers and officers commanding companies to the state and proper fitting of the men's boots; especial care being taken that boys and growing lads are not allowed to wear boots of too small a size. General and other officers should let their commands, without being called to attention, defile before them from time to time during a march, in order that they may personally observe the general condition of the men, and ensure notes being made of the names of those who march with difficulty, or whose boots are in bad order. Unless other orders are given, troops on the march should be called to attention for the first time only that they pass near the officer in command.

A.O. 196.—Errata.

1. Sec. II., para. 34, *dele* line 3 on page 24.
2. Sec. XII., para. 62, line 5, *for* "twelve" *read* "four."
3. Sec. XV., para. 9 (*e*), *for* "50*l*." *read* "100*l*."
4. Sec. XVII., para. 203 (*c*), lines 8 and 9, *dele* "the former proceeding to Newport"; para. 205, lines 8 and 9, on page 429, *dele* "Officer Commanding Mountain Battery, R.A., Newport," and *insert* "Officer Commanding Depôt, Western Division, R.A., Plymouth."
5. Sec. XIX., para. 4, lines 6 and 7, *dele* "class (*g*)" and *insert* "(3.) Other soldiers class (*c*)"; para. 107, sub-para. F, line 1, *dele* "18 and."
6. Sec. XXI., page 510. The quarterly return (Army Form B 2073) of army reservists permitted to rejoin the colours, is required from stations abroad only.
7. Sec. XXII., paras. 16 (*j*) and (*k*), at end of each sub-para. *add* "except in Royal Artillery and Army Service Corps."
8. Index, page 710, after line 32, *insert* "Signalling."

INSTRUCTIONS, &c.

[ISSUED AS A SPECIAL ARMY ORDER ON THE 21ST NOVEMBER 1895.]

A.O. 197.—Changes in the designations of the Inspector-General of Fortifications and of Royal Engineers, and of the Director of Artillery.

The Inspector-General of Fortifications and of Royal Engineers will in future be styled the Inspector-General of Fortifications.

The Director of Artillery will in future be styled the Inspector-General of Ordnance.

A.O. 198.—Correspondence, Reports, and Returns.

[ISSUED AS A SPECIAL ARMY ORDER ON THE 21ST NOVEMBER, 1895.]

1. All correspondence, reports and returns, and other documents, sent to the War Office by general and other officers, will in future be addressed to the Under Secretary of State for War.
2. Letters relating exclusively to the corps of Royal Engineers, the regiment of Royal Artillery, the Army Medical Staff, the Medical Staff Corps, and the Army Service Corps, will have the words designating the service written on the upper left-hand corner of the envelope.
3. Letters for the Commissary-General, Royal Arsenal, Woolwich, and for the Director of Clothing, Pimlico, will be addressed as heretofore.
4. Amendments will be made accordingly in the Queen's Regulations, and in all other regulations in which directions are given as to the addresses to which correspondence, reports, and returns are to be sent.

Digitized by Google

A.O. 199.—Regimental Designation.

Her Majesty the Queen has been graciously pleased to approve of the Argyll and Bute Artillery (Southern Division, Royal Artillery), being in future designated the "West of Scotland Artillery (Southern Division, Royal Artillery)."

A.O. 200.—Foreign Languages—List of Officers who have qualified as Interpreters.

The under-named officers, having attained the standard required by the Queen's Regulations, 1895, Sec. IX., para. 45, are qualified to be interpreters in the languages stated against their names:—

Rank and Name.	Corps.	Language.
2nd Lieut. V. R. Brooke	9th Lancers	French.
Capt. J. E. Clauson	Royal Engineers	,,
Lieut. J. W. Petavel	,, ,, ...	,,
Capt. F. I. Maxse	Coldstream Guards	,,
2nd Lieut. H. M. A. Hankey	Royal Warwickshire Regt.	Arabic.
Capt. V. Semini	Leicestershire Regt.	,,
Lieut. W. C. Hunter	Oxfordshire L. I.	German.
,, C. A. L. Yate	Yorkshire L. I.	,,
,, W. E. Wedekind	1st London Volunteer Engineers ...	,,
Capt. J. Fisher	Indian Staff Corps	Russian.
,, H. T. Kenny	,, ,, ...	,,

A.O. 201.—Artillery College—Result of Examination for Admission.

The following list of successful candidates* at the recent competitive examination for admission to the Artillery College, Woolwich, is published for the information of all concerned:—

Captain A. McN. C. Cooper-Key ... ... Royal Artillery.
Captain W. Moore-Lane ... ... Royal Artillery.
Captain H. M. Egan ... ... 1st Bn. Royal Scots.
Lieutenant C. C. Wrigley ... ... 1st Bn. Royal Warwickshire Regt.

The officers named in this Army Order who have not received other instructions will join the College on the 31st March next, and will quote this order as their authority for so doing. They will also report themselves in writing to the Director, Artillery College, as soon as practicable, stating whether they are married or single, and giving an address in the United Kingdom to which communications may be sent.

REGULATIONS FOR ENCAMPMENTS AND CANTONMENTS.

A.O. 202.—Revised Edition.

1. Revised Regulations and Instructions for Encampments and Cantonments have been approved, and will be issued to all concerned.
2. Army Order 53 of 1890 (and the regulations issued therewith), and Army Order 71 of 1891, so far as Regulations for Encampments are concerned, are hereby cancelled.

EQUIPMENT REGULATIONS.

A.O. 203.—Forge Tools—Erratum.

In para. 2 of Army Order 105 of 1895—
Dele Tongs, Farriers', small 2

---

* The names are arranged in order of seniority of regiments.

Digitized by Google

FINANCIAL INSTRUCTIONS.

A.O. 204.—Payment of Troops returning from India.

The following will be substituted for the first sentence of para. 366 of the Financial Instructions, 1895 :—

"From the day of arrival of the ship in port at home, or of disembarkation at a station abroad, the unit will pass into the payment of the paymaster of the station at which it is quartered on disembarkation."

CHANGES IN WAR MATÉRIEL, &c.

A.O. 205.—

A list of changes in war matériel and of patterns of military stores which have been approved and sealed with instructions relating thereto, is issued herewith to all concerned.

MILITARY BOOKS AND MAPS.

A.O. 206.—

1. With reference to the Regulations as to the issue of Military Books and Maps, issued with Army Order 80 of 1895 the following have been published and will be added to the list of books and maps :—

	s.	d.
Artillery Kit Plate, No. 2. New edition, 1895	0	2
Bulgaria, Greece, Montenegro, Roumania, and Servia, Handbook to the Armies of. 1895 ..	0	9
Staff, General, Duties of the. By General Bronsart von Schellendorff. (Third edition). 1895	4	6
Zululand, Précis of information concerning, with a Map. Corrected to December, 1894. 1895	3	0

MILITARY MAP PUBLISHED BY THE INTELLIGENCE DIVISION, WAR OFFICE.

	s.	d.
Gold Coast Colony and neighbouring Territories, Map of. 1895. No. 1097. Scale, 1 inch = 8 miles. One sheet	2	0

2. The following publications, being out of print, have been removed from the list :—
Artillery, Garrison, Drill. Vol. I. 1892.
Signalling, Army, Manual of Instruction in. 1893.
Staff, General, the Duties of the. By Major-General B. von Schellendorff. Vols. I. and II. 1880.
Zulu War of 1879. Narrative of. 1881.
Zulu War of 1879. Map (Sheet I.) to accompany.

ARMY FORMS.

A.O. 207.—

1. The following new Army Forms have been approved :—
Army Form B 109, "Attestation and Sheet Roll; Hong Kong Regiment and Local Companies, Royal Artillery."
Army Form O 1632, "Deferred Pay; Envelope for Sending Advices to Paymasters."

2. The following Army Forms have been cancelled :—
Army Form B 200, "Record of Service, Non-commissioned Officers and Men."
Army Form C 330, "Engineer Department; District Return of all Persons below the rank of Foreman of Works." Army Form C 329 will be used instead.
Army Form O 1792, "Nominal Return of Men discharged as temporarily unfit." Army Form E 517 will be used instead.

(Signed) WOLSELEY,
Commander-in-Chief.

Digitized by Google

INDEX TO OFFICERS ON THE ACTIVE LIST.

Note.—*M.* denotes that the Officer is in the Militia.
" *Y.* " " " " Yeomanry.
" *V.* " " " " Volunteers.

A.

Abadie, G. H. F. 101
——— H. B. 96
——— H. B. 59, 105a
V. Abbey, H. R. B. 617
——— W. B. T. 750
V. Abbot-Anderson, W. M. 533, 679a
V. Abbott, E. H. 628
——— F. 732
——— G. M. 730
——— H. A. 731
——— H. B. 730
——— H. E. S. 242
——— *Sir* J. 143
——— J. C. 765
——— J. S. 762
V. ——— R. L. 634
V. Abbotte, G. W. 637
Abdy, A. J. 128
M. à Beckett, A. H. 203
M. Abell, W. H. 348
Abercrombie, A. H. 349
——— A. W. 538, 601
V. ——— D. 608
V. ——— J. 644
M. Abercromby, G. C. 515
V. Aberdare, H. C., *Lord* 344, 631
V. Aberdeen, *Rt. Hon.* J. C., *Earl of* 29, 227
Aberigh-Mackay, J. L. 731
V. Abergavenny, W. *Marq. of* 100
M. Abingdon, M. A., *Earl of* 459
Abinger, J. Y. MacG., *Lord* 620
Abrahall, C. H. H. 724
——— J. H. 723
V. Abraham, A. A. 639,
V. ——— G. 618
Abrehart, J. 764
Abud, H. M. 730
M. Acheson-Henderson, J. 284
Ackland, J. R. 707
V. Ackroyd, C. H. 244a
V. Acland, A. D. 108
V. ——— *Sir* T. D., *Bt.* 600
Acland-Troyte, H. L. 105
à Court, C. 475, 566
Acrid, H. J. 762
Acton, H. L. B. 739
——— J. L. C. 588
V. ——— T. A. 609
——— T. H. E. 43a, 137
Acworth, G. P. A. 246
——— L. B. 402
Adair, A. C. 354
——— C. O. 137, 184
M. ——— C. W. 216
——— D. 514
——— H. B. N. 242, 250
——— H. R. 455, 133
M. ——— H. W. S. 411
V. ——— T. S. 255, 685
——— W. T. 47*f*, 731
V. Adam, A., *Capt.* 591
——— C. G. M. 99
——— F. A. 425
——— F. L. 21, 267
V. ——— H. R. 643
V. ——— J. 619
V. ——— J., *M.D.* 641, 671*h*, 679
V. ——— J. C. 594
V. ——— J. L. 617
V. ——— S. 611
V. ——— W. D. 227
V. ——— W. P. 107
Adams, A. 246a
——— A. 696
——— A. J. 74c
M. ——— A. M. 272, 671*i*
——— C., *Surg.* 698
——— F. 581
V. ——— F. V. 611, 671*h*, 675*b*
——— G. G. 566
V. ——— G. R. 616
——— G. S. 346
V. ——— H. C. 230
V. ——— H. C. 230
——— H. C. 68, 73
M. ——— H. F. 296
V. ——— J. 620, 678, 671*h*
V. ——— J. 632, 675
——— J. 770*b*
V. ——— J. A. 611, 676*a*
V. ——— J. L. 631
M. ——— J. W. R. 476
——— P. 625
——— R. 671
——— R. 777*b*
——— R. B. 75*d*, 726
——— R. F. 662
——— R. H. 84, 87
M. ——— R. J. 216*d*
V. ——— T. 231
——— W. 763
——— W. A. 90
V. ——— W. J. 614
V. ——— *Rev.* W. J. 225
——— W. S. 26, 714
Adams-Connor, R. C. 588
Adamson, C. H. E. 731
——— H. M. 667
Adamson, J. G. 485
——— J. T. G. 278
V. ——— R. H. 222*a*
——— R. I. 339
V. ——— R. O. 264, 686
M. ——— R. W. 191
——— T. 764
Adcock, J. 671*f*
Addenbrooke, J. S. 653
——— W. H. 654
Adderley, E. J. 764
V. ——— *Hon.* H. A. 112
V. Addie, J. 109
V. Addington, E., *Lord* 634
——— *Hon.* H. H. S. 293
——— H. R. 479
——— *Hon.* H. W. 132, 155
——— W. L. 273, 592
Addison, A. D. 47*g*
——— A. J. B. 524
——— A. M. 361
——— C. J. 602
V. ——— G. B. 618
——— G. H. 248
——— G. W. 94*c*, 238
Adey, H. 700
Adie, J. R. 624
Adkins, A. S. 446
——— J. 570
Adlercron, B. L. 518
V. Adnams, E. M. U. 219
Adye, A. 734
——— C. G. 521
——— D. R. 745*a*
——— G. 783*a*
V. ——— H. A. 654
——— J. 47*e*, 128, 178
——— *Sir* J. M. 118, 220, 628
——— M. S. 298, 299
——— W. 37, 521
Adye-Curran, F. G. 671*e*
Agar, E. 3, 474, 242
V. Agent, T. J. 646
V. Ager, G. A. 625
Agness, W. J. 774
Agnew, C. R. 92
——— Q. G. K. 23, 250
Aherne, D. 761*b*
——— J. 768*a*
Ahmed, Z. A. 692
Ahmed Din 217*a*
M. Aiken, J. B. 492
Aikenhead, F. 187, 224
M. Aikin, J. E. 468
Aikman, J. 585
Ainslie, C. 240
V. ——— F. S. 593
——— H. P. 743*a*
——— H. S. 586
V. ——— *Rev.* R. M. 596
V. Ainsworth, C. F. 225
V. ——— F. 225
V. ——— J. S. 616
——— W. J. 502
V. Aird, J., *jun.* 256
V. ——— J. L. 622
Airey, *Sir* J. T. 374
——— K. B. 351
Airlie, D. S. W., *Earl of* 471, 98, 622
V. Airy, *Rev.* B. R. 258
V. Aitchison, G. C. 626
M. Aitken, A. 467
V. ——— A. 641
——— A. E. 739
——— F. M. 515, 645
——— J. C. 20, 513
V. ——— Asst. J. J. M. L. 610*a*
——— W. 125, 173
——— W. 744*b*
——— W. D. 143*a*
V. ——— W. K. 591
Akbar Shah 580*k*
V. Akerman, W. M. 619
M. Akers Douglas, A. 273
M. Alexvoine, M. E. 684
M. ——— M. 684
Alban, C. F. S. 735
——— W. G. 788
V. Albemarle, A. A. C., *Earl of* 632
Alcock, A. W. 694
V. ——— J. H. 608*a*
V. ——— N. 671*f*
V. ——— R. 620
——— S. 653
V. Alder, C. 596
V. ——— J. U. 593
Alderson, E. A. H. 37, 461, 462
——— *Sir* H. J. 43*a*, 53, 118
——— J. B. S. 337
——— P. C. N. 388
——— S. F. 141, 152
M. Aldham, G. S. H. 400
V. Aldred, H. A. 598
V. Aldrich, A. W. 601
Aldridge, A. R. 667, 670*b*
——— C. P. 409
——— J. B. 140*a*, 152
M. ——— J. W. 482
V. ——— *Rev.* W. W. 692
M. Alsworth, J. C. O. 484
M. ——— R. 484
——— W. 329
Alers Hankey, C. G. H. 412
V. ——— L. O. 231
V. Alexander, A. B. 632
——— A. C. 257
——— A. C. 254, 660
——— A. C. B. 610
——— A. de V. 5*c*, 733
——— A. V. 748*a*
——— B. 778
V. ——— C. 624
M. ——— *Hon.* C. 678
——— C. H. 745
——— C. H. 48*c*
——— C. H. 456, 128
M. ——— G. M. 578
V. ——— D. C. 610*a*

Digitized by Google

Index.

Alexander, D.H. 321,604a
——— E. C. 422
——— E.W. 140a, 168
——— F. 322
——— F.G. 733
——— F.H.T. 334,718a
——— G. 774
——— G. D'A. 35,180
——— G. F. 668
——— G. H. 896
——— G. P. 622, 678
——— H. 95
——— H. G. S. 378
——— H. L. 475
——— H. S. 748
——— J. C. 640
——— J. D. 670
——— J. L. 748a
——— P. A. 252
——— R. 25, 68, 755
——— R. 569, 870
——— R. 571
——— R. H. 718
——— R. S. 738
——— W. A. G. 646
——— Rev. W. B. L. 554
——— W. D. 142a, 216p
——— W. L. 844
——— W. N. S. 540
——— W. P. 137
——— Hon. W. P. 87
Alexandre, M. J. 582a
Alford, F. L. 130, 168, 731
——— H. S. L. 491
——— Rev J. G 281a
Algie, W. A. 226, 685
Allington, A. C. M. 291
Allison, Sir A., Bt. 640
——— J. 202
——— R. F. 14, 809
——— W. H. A. 616
Allan, A. 791
——— C. J. 591, 674
——— H. 626, 681
——— J. 643
——— Rev. J. 644
——— Rev. J. R. 642
——— L. W. 222
——— P. S. 514
——— R. 226, 677a
——— R., Wt. Off. 761
——— T. D. 607
——— W 591
——— W. J. C. 368
——— W. M. 837
Allason, W. 402
Allatt, H. T. W. 11, 47e, 72c
Allcard, O 301
Allcroft, J. D. 471
Allen, A. 724d
——— A. J. W. 47h, 277
——— B. M. 7c, 733a
——— C. 132a
——— D. M. 47f, 577
——— E. 551, 626
——— E. L. 290
——— E. O. 557
——— F. E. H. 135, 160
——— F. S. 385
——— F. S 325
——— G. B 8a, 135, 216m
——— G. L. 769
——— H. E. 47e
——— H. M. 745a
——— J. 693
——— J. 769
——— J. H. E. 507
——— J. P. T. 152
——— J. R. H. 127, 194
——— J. S. 641
——— J. W. 300
——— N. S. 417
——— P. 454
——— R. E. 47e, 68, 325
——— R. F. 243
——— R. J. 596
——— S. E. 229
——— S. G. 43, 666
——— S. W. 392
——— T. W. J. 233, 689
——— W. G. 777
——— W. H. 107
——— W. H. 631
——— W. H. 660
——— W. H. 738a
——— W. J. B. 140a, 164
——— W. L. 403
——— W. T. 651
Allenby, A. H. 743
——— E. H. 91
Allender, G. F. 596
Alley, S. 640
Alleyne, J. 14, 47k, 57, 75a
Allfrey, F. E. 422
Allgood, B. 217e
——— W. H. L. 481
Allhusen, F. E. 233a
——— F. H. 94
——— F. H. 217e
Allin, W. B. 659, 670b
Allison, H. 696
——— J. 508
——— J. J. 504
——— W. H. 254
Allman, T. 541, 671i
Allott, G. H. H. 307
Allport, C. W. 668
——— H. K. 662
——— W. S. 281
Allpress, E. P. 331
——— W. A. 204
Allsop, G. F. 632
Allsopp, F. G. 634
Allum, C. E. 644
Alms, E. T. 602
Alone, J. P. H. M. 579
Alphine, Rev. G. 645
Alpin, W. G. P. 694
Alsop, J. 600
Alston, J. W. 524
——— P. E. 331
——— R. G. FitzG. 220
——— W. C. 112
Alt, G. E. 468
——— W. B. L. 634
——— W. J. 652
Altham, E. A 5a, 47h, 269
Alves, J. M. 15, 129, 197
Amber, F. 845
Ambler, J. 603
Ambrose, J. 671a
Amery, P. F. S. 600
Ames, A. G. 322
——— C. W. 680
——— G. S. 448, 444
——— L. H. R. 751
——— O. H 77
——— W. H. 634
Amesbury, F. C. D. 742
——— W. L. K. 748a
Amey, A. 580f
Amies, H. J. 355
Amos, H. G. M. 303
Amphlett, C. G. 494
Ampthill, O. A. V., Lord 108
Amyatt-Burney, E. K. A. 72, 73
Ancliffe, J. 723
Anderson, A. 617
——— A. 759
——— A. A. G. 31
——— A. D. 72, 148
——— A. F. 93
——— A. H. 256
——— A. M. 247
——— A. M. 746
——— A. R. S. 695
——— A. S. 643
——— A. T. 139
——— A. V. 760
——— A. W. 607
——— A. W. L. 759
——— C. A. 128, 154
——— C. C. 739
——— C. F. 247
——— C. K. 740
——— C. L. 564
——— C. L. 632
——— C. M. 219, 689
——— C. W. 610a
——— D. 354
——— Rev. D. 641
——— D. B. 206
——— D. L. 222a, 682
——— D. M. 93
——— D. McL. 222a
——— E., junr. 681
——— E. B. 781
——— E. B. 128, 216a
——— E. C. 670
——— E. S. J. 475
——— F. H. 603
——— F. J. 34c, 242
——— F. W. A. 490
——— G. 475
——— G. D'A. 721
——— G. I. 724
——— G. W. 511
——— H. K. 601, 626
——— H. L. 743
——— H. R. F. 742
——— H. S. 54, 725
——— H. W. 541
——— J. 591, 680
——— J., Ind. Med. Ser. 693
——— J. 660
——— J. 590i
——— J. 773
——— J. A. 671e
——— J. B. 670a
——— J. B. M. 657, 689a
——— J. C. 594
——— J. D. 195
——— J. F. 508
——— J. G. 34c
——— J. H. 890
——— J. H. 648, 671h, 677b
——— J. H. A. 489
——— J. J. 614
——— J. K. 244, 632, 671g, 672
——— J. P. 632
——— J. R. M. 887
——— J. W. H. 591
——— J. W. T. 700
——— L. E. 665
——— L. S. 237
——— M. H. 751
——— M. R. D'A. 350
——— N. G. 428
——— N. B. 581
——— P. G. 580k, 747
——— P. H. 542
——— P. W. 445, 622
——— R. 228
——— R. 247
——— R. 594
——— R. 671e
——— R. D. 132. 216r
——— R. F. H 27, 788
——— R. H. B. 502, 752
——— R. J. P. 93
——— R. W. H. 540
——— S. 760b
——— T. H. E. 43a, 144b
——— W. D. & Ord. Fact. 2, 43, 256a
——— W. 144, 216i
——— W. 515
——— W. C. 100
——— W. C., R. Art. 128, 182
——— Anderson, W. C. 310, 752
——— W. G. 748
——— W. H. 232a
——— W. H. 354
——— W. H. 590
——— W. R. 632
——— W. J. 401
——— W. K., junr. 590
——— W. P. 738
——— W. R. LeG. 733
Anderson-Douglas, T. 226
Anderson-Pelham, C. H. 306
——— Hon. D. R. H. 95
——— Hon. V. R. 110
Anderton, J. 768b, 780
——— W. A. I. 357
André, H. S. 646
Andrew, A. 745
——— C. F. 252
——— D. C. A. 744
——— F. A. 748
——— G. 612
——— G. 671c
——— H. 434
——— J. 635
——— J. 640a
——— W. B. 744
Andrewes, G. L. 744
——— Rev. J. B. 635
Andrews, C. E. 508
——— E. 256a
——— E. C. 647
——— Rev. G. H. 43, 251
——— H. G. 706
——— J. C. L. 617
——— J. W. 47d
——— L. J. 741
——— R. C. 75d, 736
——— R. W. 465
——— Rev. W. H. 598
Andrews-Speed, H. S. 289
Andrus, T. A. 494
Angell, F. J. 530, 704
——— J. C. 533
——— T. P. 558
Angelo, F. W. P. 736a
——— J. C. C. 494, 752
——— J. W. E. 733
Angier, T. V. S. 119
Anglesey, H., Marq. of 112, 609
Angus, J. 711, 713a
——— W. M. 283a
Anketell-Jones, S. 564
Anley, B. D. L. G. 442
Anley, F. G. 441
——— H. A. 398, 705
——— P. F. R. 583
——— W. B. 140c, 194
Annaly, L., Lord 266
Annand, E. F. 270
Annesley, A. C. 294
——— A. J. P. 548, 464
——— Hon. A. S. A. 449
——— A. S. E. 568
——— A. S. R. 747
——— C. R. T. 334
——— F. C. 293
——— F. D. J. 378
——— J. H. A. 103
——— J. H. S. 464
——— W. H. 535
——— W. R. E. 459
——— W. R. N. 461, 492
Ansell, G. K. 91
——— H. 614
Ansley, J. H. 449

Digitized by Google

M. Anson, E. St. G. 408
——— G. H. 31, 703
——— G. W. 731
——— *Hon.* H. J. 505
Anstey, T. H. 73, 74
V. Anstice, J. A. 629
——— J. C. A. 91
V. ——— R. H. 258
V. Anstie, G. E. 634
Anstruther, A. W. 135, 216*m*
——— B. L. 439
——— C. J. 107
V. ——— H. T. 114
M. ——— P. G. 436
V. ——— *Sir* R. W., *Bt* 623
V. Anstruther-Thomson, A. St. C. 114
——— ——— C. F. St. C. 77
——— W. 78
Anthonisz, A. H. 665
V. Anton, J. A. 623
Ansoney, C. 773
V. Anthony, E. F. 600
Antrobus, E. 65, 367
Anwyl-Passingham, R. T. 744
V. Aplin, F. C. 624
——— H. M. 734*b*
M. ——— J. G. O. 34*a*, 399
——— P. J. H. 737
——— S. L. 742
V. ——— W. 723
V. Appach, G. F. 598
Appelbe, E. R. 703, 707
Apperley, H. W. 71, 74
V. Apperly, C. A. 353*a*
V. ——— E. P. 253*a*
V. ——— F. M. 620
——— H. 240
Applewhaite, H. H. 601, 598
Appleyard, G. C. 140*c*, 196
Apps, A. 765
V. Apthorp, *Rev.* C. P. 220
——— D. S. 104
——— K. P. 337
Arbeiter, C. 671
Arbouin, G. B. 470
Arbuthnot, A. G. 142, 168
——— A. H. 376
——— *Sir* C. G. 113
——— D. 137, 148
——— H. 741
——— G. H. 458
——— K. W. 510
——— L. C. 318
——— R. R. 348
Arcedeckne-Butler, J. F. 394
Archbold, H. 766*b*
V. ——— W. A. 230
V. Archdale, G. F. 598
——— H. J. 357
——— J. B. 21, 703
——— M. E. 951
——— T. M. 14*7a*, 216*l*
V. Archdall, *Rev.* T. B. 689
V. Archer, A. M. 227 679*a*
——— C. 741
V. ——— E. G. 606
——— H. 764*b*
V. ——— R. S. 124
——— T. 662
M. Archer-Burton, V. E. 434
Archer-Shee, M. 104
V. Archibald, A. R. 623
V. Archibald, B. 645
V. ——— R. B. 645
V. ——— W. R. 612
Ardagh, *Sir* J. C. 8, 35, 44, 47*b*, 57
Ardee, R. Le N., *Lord* 369
M. Arden, J. H. M. 388
V. ——— T. H. 323
Arderne, D. D. 140*a*, 160
V. Arding, A. C. 627*a*
Argles, O. C. 745
——— T. A. 616
V. Argyll, G. D., *Duke of* 646
V. Arkell, J. 634
V. Arkill, A. W. 614
V. Arkle, C. J. 646, 687
Arkwright, C. 90
——— L. A. 342
M. ——— W. G. 443
V. Arlidge, J. F. 657, 677
V. Armes, W. M. 601
V. Armishaw, W. 637
M. Armitage, C. H. 345, 368
——— C. L. 308
——— E. H. 129, 147
M. ——— G. 343
V. ——— H. R. 232*a*
——— J. L. 47*h*, 374
——— *Rev.* R. 651
V. ——— W. J. 623
——— W. S. 187, 193
——— W. T. 142, 216*p*
V Armour, A., *junr.* 611
V. ——— *Rev. Canon* S. C. 649
——— W. B. 644
Armstrong, A. 457
V. ——— A. J. 113
——— A. K. 745
——— A. R. 104
——— B. H. C. 247
——— C. A. 286
V. ——— D. 639
——— E. 606
V. ——— E. 602
——— E. H. 346
——— G. D. 289
——— H. 697
——— H. 770*a*
V. ——— H. 228
M. ——— J. 340
——— J. 660
——— J. 602
M. ——— J. A. 204
——— J. C. 375
——— J. H. 498
——— J. H. 766*b*
M. ——— J. S. 404
V. ——— *Rev.* J. W. 326
——— O. C. 737
V. ——— P. J. 613
——— R. 35, 653
——— St. G. H. 734
——— T. G. L. 715
——— 285
——— W. 770
——— W. E. A. 701
——— W. H. 576
——— W. McG. 498
——— W. M. H. 580*f*
V. Armytage, A. H. 344
——— G. A. 481
V. Arnell, W. S. 619
Arnim, H. C. L. 701
Arnold, A. J. 344, 88
V. ——— A. P. 639, 679
——— A. S. 745
V. ——— E. 618
M. ——— E. C. 526
——— F. A. M. 712
——— F. H. 734*b*
——— H. T. 486
——— K. 680*c*
M ——— S. 218
M. ——— T. 813
M. ——— W. R. 813
——— W. R. 442
——— W. R. 144*b*, 222*a*
V. Arnott, *Rev.* H. Y. 633
——— J. 693
V. ——— J. 616
——— J. A. 356
——— N. 287
M. ——— E. F. 871
Aron, E. F. S. 83, 580*g*
Arrigo, A. 688*a*
V. Arrol, C. 219, 671*g*, 673*a*
V. Arrowsmith, J. A. 696
V. Arthur, A. 109
——— A. B. 764
——— K. J. 345
V. ——— G. 619
——— *Sir* G. C. A., *Bt* 106
V. ——— H. 612, 675*a*
——— J. 765*a*
——— L. B. S. 34*c*, 568
M. ——— R. W. 819
Arthy, W. 139, 227
Asbury, A. 661
V. Ash, A. 594*a*
——— A. S. 354
V. ——— P. C. 594*a*
——— R. V. 671*f*
V. ——— T. F. 594*a*
——— W. C. C. 474
Ashburner, L. F. 541
Asnburnham, C. 34*c*, 480
Ashby, G. A. 397, 615
V. ——— J. W. F. W. 617
——— J. S. 736
V. Ashcombe, *Rt. Hon.* G., *Lord* 594
Ashe, A. E. 771
V. Asher, A. 217
Ashhurst, C. H. 406
Ashley, A. 580*e*
——— G. 73
V. ——— G. B. 609
V. ——— S. 596
——— W. W. 259
Ashmat 217*h*
Ashmore, E. B. 140*c*, 156
Ashton, C. C. G. 594
V. ——— D. 608
——— F. E. 493
V. ——— G. F. 608
V. ——— H. 600
V. ——— H. B. 601
V. ——— J. 608
V. ——— S. T. 110
V. Ashton-Gwatkin, *Rev.* W. H. T. 221
V. Ashwell, H. G. 636, 680
Ashworth, G. C. 426
——— H. S. 610
V. ——— J. 623
——— L. T. 140*a*, 172
——— P. 344
V. ——— R., *junr.* 630
M. ——— T. K. 344
Askew, T. 723
Askwith, H. F. 155, 195
——— J. B. H. 138, 159
——— W. H 118
Aslett, W. C. 75*c*, 734
M. Aspinall, E. T. 578
——— H. H. H. 75*d*, 735*a*
M. ——— J. V. 585*a*
M. ——— R. J. 353
——— R. L. 109
Aspinwall, J. B 83, 106*b*
Aspland, J. L. 352
Asser, J. J. 421, 423
Astell, S. C. G. F. 404
M. ——— V. 217*g*
V. Astley, D. G. L'E. 34*c*, 111
Aston, W. G. 674, 718
V. Aston-Lewis, W. H. D. 34*c*, 646
Atcherley, L. W. 680*f*
Atchison, C. E. 470
Atterley, F. C. F 465
Atherton, T. J. 97
M. ——— W. C. 211
V. ——— W. M. 62
——— Athlumney, *J.* H. G. M., *Lord* 18, 368
Athorpe, R. 12, 67
Athow, F. 723
M. Atkin, E. E. H. 335
M. ——— P. H. 538
Atkins, A. R. C. 580*f*
——— C. A. 656
V. ——— E. C. 605
——— G. 727
——— G. 768*b*
M. ——— G. M. D. 590
——— R. 728
——— S. G. 598
——— W. 77*d*, 523
——— W. H. 770*a*
V. Atkinson, A. E. 646
V. ——— A. E. 615
——— B. 144*d*, 172
V. ——— *Rev.* C. C. 648
M. ——— E. C. 559
——— E. H. de V. 345
M. ——— E. W. 377
V. ——— F. B. 111
——— F. G. 736
——— F. S. 580*f*
——— F. S. 646
——— G. C. 75*d*, 736*a*
——— G. D. 739*a*
——— G. H. 763
——— G. R. 708
V. ——— J. 639, 648
V. ——— J. 95*b*, 678*a*
V. ——— *Rev. Canon* J. A. 225
V. ——— J. P. 601, 671*h*, 687
M. ——— O. D. 307
V. ——— S. E. 612
M. ——— S. E. H. 383
V. ——— T. 639
V. ——— W. A. 614, 671*i*, 689
V. ——— W. H. 204
V. Atkinson-Jowett, J. 232*a*
Atlay, H. W. 142, 180
Attenborough, J. 777*b*
V. Attehill, A. W. M. 640
V. Attlay, W. H. 224*a*
Attree, F. W. T. 441
M. Aubin, J. W. 582*a*
M. ——— T. J. 584, 671*g*
M. ——— W. D. 531, 671*g*
V. Aubrey, R. C. 535
Auchinloss, W. 354
V. Auchinvole, D. L. 256
V. Aucott, D. D. 645
Audain, G. M. 732*a*
——— M. B. P. 561, 704
Auld, R. 14*a*, 87*d*, 72
V. ——— W. 611
V. Austen, A. B. 469, 639
M. ——— J. H. 643
Austin, F. J. 298, 580*g*
——— F. W. 709
——— G. B. 722
V. ——— H. E. 634
——— H. H. 346
——— H. W. 667
——— J. G. 141, 216*p*
——— J. H. E. 669
——— R. F. E. 670
V. ——— W. B. 624
V. Auty, H. 638
V. Averill, C. 60*Ea*, 678
——— Avetoom, S. T. 740
——— Awdry, F. B. 421
V ——— H. 627*a*
——— V. H. A. 317
——— Axe, H. J 716
V. Ayers, M. 631
——— Ayerst, C. E. 749*a*
——— W. 742
V. Aylesford, C. W., *Earl of* 132
——— Aylmer, E. K. O. 704
——— V. A. 134, 135

Digitized by Google

Aylmer, F. J. 243
——— H. L. 101
V. Aylward, G. 223
V. Aymer, J. 227, 673
V. Ayre, *Ld.* 698
Aytoun, A. 545, 547

B.

Babington, A. H. 51
——— D. M. 133
——— J. M. 101
——— S. C. 245
——— W. 245*a*
Babtie, W. 663
Bacchus, J. B. R. 290
M. ——— R. S. 316
V. Back, P. E. 219
V. Backhouse, G. 608*a*
V. ——— H. 608*a*
——— J. 695
——— J. B. 277
Bacon, A. E. M. 502
——— A. F. 453
——— A. H. 561, 564
——— B. K. W. 386
——— F. A. 96
V. ——— G. A. 220
V. ——— R. C. 111
V. ——— R. G. 218
——— W. 761
V. ——— W. B. 617
Badcock, A. J. 746
——— A.R.32,75*a*,730
V. ——— F. 639
——— F. F. 745
——— G. H. 750
——— W. 762
Baddeley, C. E. 244
V. ——— C. E. 639, 652
M. ——— E. O. 379
——— P. F. M. 72*a*
——— W. L. C. 239
Baden-Powell, B.F.S. 266
——— R. S. S. 32, 93
V. Badger, E. C. 610
Badgley, J. M. T 728
M. Bagge, R. L. 303, 650
Bagley, R. G. 747
M. Bagnall, C. E. 344
——— T. N. 35*a*, 325
V. ——— T. W. 639
V. ——— W. G. 637
Bagnall-Wild, R. K. 247
M. Bagnell, F. G. 316
Bagnold, A. H. 35, 44, 239
V. Bagot, *Rev.* A. E. R. 224
——— C. H. 20, 257
V. ——— J. FitzR. 112
——— L. B. 654
V. ——— W *Lord* 112
M. ——— W. H. N. 460
——— *Hon.* W. L. 258, 260
Bagot-Chester, G. J. M. 467
M. ——— H. A. 188
V. Bagshaw, W. 636
V. ——— W. H. 614
Bagshawe, F. W. 747
——— L. A. 446
V. ——— *Rev.* W. A. E. V. 605
P. Baguley, E. F. 637
Bagwell-Purefoy, E. 101
——— H. 88
V. Baikie, J. 227
M. Bailey, A. A. W. 508
——— A. H. 427
——— A. W. 749
——— C. 712*a*
M. ——— C. H. 388, 588*a*
——— D. M. 244
——— E. 110
M. ——— E. H. 614
V. ——— E. W. G. 465
V. Bailey, G. 254
——— G. 749*a*
V. ——— G. W. 612
——— H. V. 90
V. ——— *Rev.* J. 231*a*
M. ——— J. H. 448
——— J. H. 249
——— J. H. 470
V. ——— *Rev.* J. H. E. 593
——— J. H. R. 258
M. ——— J. J. 371
V. ——— *Sir* J. R., *Bt.* 610
V. ——— L. 224
V. ——— P. J. 348
V. ——— R. 225
V. ——— R. 632
——— T. 709
V. ——— T. C. 258, 682
V. ——— V. T. 208
——— W 96
——— W. A. 745
M. ——— W. E. 216*a*
——— W. E. 770*b*
——— W. F. 567
Baillie, T. M. 53
Baillie, A. C. D. 510
——— A. H 208
V. ——— *Rev.* A. V. 219
V. ——— D. M. 228
——— F. D. 80
——— G. 140*b*, 151
——— H. 749*a*
V. ——— I. H. 611
V. ——— J. E. B. 228
V. ——— J. G. A. 611
M. ——— J. R. 207
V. ——— J. W. 110
——— R. 755
——— W. L. D. 251
M. Baillie-Hamilton, G. D. 506
——— *Hon.* H. E. 262
Bailward, A. C. 126, 166
V. Baily, A. A. 602
V. ——— *Rev.* H. G. 634
V. Bain, A. 228
V. ——— D. 603
——— D. S. E. 697
V. ——— F. D. 615
——— J. R. 407
V. Bainbridge, C. E. 639
——— E. 43, 72
——— E. G. T. 378
——— G. 638
——— N. B. 247
——— P. A. 35, 135
——— W. F. 30, 75*b*
Baines, *Rev.* C. F. 651
——— C. J. 381
——— E. 78
——— E. G. G. T. 498
V. ——— F. F. 647*a*
Baird, A., *Med. Staff* 665
V. ——— A. 232
——— A. W. 72, 235
——— A. W. F. 516
M ——— B. H. 256
V. ——— D. 225
——— D. 15, 434
M. ——— H. R. 511
V. *Rev.* J. 223
V. ——— J. 612
V. ——— J. G. 107
——— *Sir* J. G., *Bt.* 1, 232*a*
V. ——— J. L. 109
——— P. T. C. 518
——— W. 209
V. ——— W. J. G. 110
Bairnsfather, P. B. 733*a*
——— T. H. 738
V. Bairstow, W. 616
V. Baker, A. 605, 674
——— A. A 588*b*
Baker, A. S. 133, 193
——— A. T. 132, 138
——— A. W. 501
——— *Sir B.* 45*a*, 236*a*
——— C. N 745*a*
V. ——— C. P. 254
M. ——— C. S. 252
——— D. 741
——— E. M. 85, 72*c*
M. ——— E. M. 201
——— F. E. U. 486
——— F. M. 661
V. ——— F. N. 225
V. ——— F. W. 620
——— G. 6, 62, 347
——— G. D. 43*b*, 47*a*, 130
V. ——— G. E. 595
——— G. H. 604
——— G. H. M. 140, 225
M. ——— H. 580
V. ——— H. 604*a*
——— H. B. 748
——— J., 18 *Hrs.* 103
——— J. 724*a*
——— J. B. 671*a*
——— J. V. V. 134, 198
——— J. W. 770*b*
——— L. S. H. 736*a*
——— O. 592
——— O. C. 528
——— R. 589
V. ——— R., *jun.* 633
——— R. B. 744*a*
——— R. F. C. 301
——— R. H. S. 124, 162
——— R. J. 700
V. ——— T. A. E. 632
V. ——— T. W. 596
——— W. 335
V. ——— W. E. 777*a*
V. ——— W. G. 255*a*
——— W. J. 663
——— W. W. 244
Baker-Carr, H. B. F. 545
——— R. G. T. 568
V. Baker Stallard Penoyre *Rev.* S. R. 612
Baker-Stallard-Penoyre, E. H. B. 270
Balbi, H. A. 217*i*
V. Balcarres, D. A. E., *Lord* 635
Balch, F. 765
——— H. 774
Bald, E. H. C. 100
V. Balding, D. B. 604*a*, 675
Baldock, A. E. 310
——— C. B. 744
V. ——— E. H. 111
——— T. S. 47*g*, 126, 166
Baldrey, F. S. H. 716
V. Baldwin, A. B. 613
——— A. C. 742*a*
M. ——— A. E. 217*f*
V. ——— A. H. 490
V. ——— A. B. 613
——— F. 730
——— G. M. 74
V. ——— H. 647, 683
——— H. 763
V. ——— J. 113
——— J. G. 127
——— L. H. 466, 751
——— P. B. 241
——— R. H. 894
V. ——— T. H. 679*a*
——— W. 758
V. ——— W. T. 615
V. Bales, F. A. 601
Balfe, E. 28, 47*e*, 732
M. ——— M. J. 544
Balfour, A. G. 505, 611
——— A. M. 183, 190
V. ——— C. B. 610*a*
——— C. D. 142*a*, 196
——— C. E. 481
V. ——— E. J. A. 646
M. ——— F. M. 317
V. Balfour, I. B. 520
V. ——— J. E. H. 108
——— J. H. 736
V. ——— J. W. 228
——— K. R. 86, 106*d*
——— P. 506
V. ——— R. R. 622
V. ——— W. 223*a*
——— W. E. L. 127, 177
V. ——— W. 225
Balguy, J. H. 130, 167
V. Ball, A. E. 618
V. ——— A. F. 230
V. ——— C. 610
V. ——— J. H. 231
——— O. J. H. 429
V. Ballantyne, A. 591, 673*a*
——— E. W. McK. 363, 753
V. ——— H. N. 591
V. ——— J. A. 591
V. ——— W. H. 591
Ballard, C. N. B. 139, 156
——— C. R. 302
V. ——— W. 623
Bally, J. F. 35, 72*d*
Ballman, J. A. S. 109
V. Balshaw, C. 620
V. Balston, R. M. 503
V. Baly, C. F. P. 643
——— Bamber, C. J. 663
Bamfield, H. J. K. 607
V. Bamford, A. B. 635
——— C. W. 770*b*
V. Bamforth, W. T. 633
Bampfylde, H. E. 135, 179
Bampton, C. J. 771
——— H. 773
V. Banaster, G. 613
Banatvala, H. E. 694
Banbury, W. E. 743
V. Bance, E. 233
Bancroft, C. E. 357
V. ——— J. 626
M. Bandon, J. F., *Earl of* 305
Banerji, H. C. 236
Banfield, R. J. F. 47*f*, 439
V. ——— R. 225, 680
V. Bangay, R. 225, 634
Banister, F. M. 135, 154
——— G. S. 361
V. Banks, G. 227, 673
——— H. J. A. 414
V. ——— J. 227, 63
V. ——— J. 516
——— L. F. 46
——— S. O'R. 698
——— W. S. 47*f*, 431
Bannatine-Allason, R. 127, 166
Bannatyne, W. S. 398
Bannerman, A. 245*b*
——— A. D'A. G. 744
V. ——— *Rev.* J. M. 608*a*
——— W. B. 640
——— W. P. 748
Bannerman-Phillips, H. 430, 631
Banning, A. C. G. 397
——— S. T. 47*j*, 854
V. Bannister, A. 231*a*
——— C. J. 589*b*
Banon, F. L. 499
Banting, W. R. 98
Baptist, T. 707*d*
M. Barbenson, T. A. G. 588
Barber, C. F. 734*a*
V. ——— F. R. 237
M. ——— F. W. 531
M. ——— H. 235*a*
——— H. R. C. 696
V. ——— P. H. 254
V. ——— T. P. 111
Barchard, A. C. S. 504
——— A. E. 579

Digitized by Google

Barclay, A. H. 108
——— C. 98
——— E. A. 733
V. ——— G. 643
V. ——— H. A. 109
M. ——— H. F. 332
——— P. C. R. 740
——— R. 487
——— T. G. 539
Barden, T. H. 706b
V. Bardsley, *Rev. Canon* J. W. 615
Barefoot, G. H. 667
——— J. R. 665, 670b
Barff, R. M. 748a
V. Barham, A. S. 647
V. ——— H.F.H. 671b, 676, 689a
V. ——— T. F. 602
Baring, *Hon.* E. 22, 95
M. ——— F. C. 416
Hon. G. V. 263
V. Barker, C. 355
——— C. A. 529
V. ——— C. W. P. 232
——— D. H. 578
——— E. H. P. 734
——— F. C. 699
——— F. E. L. 139, 103
M. ——— F. G. 460
M. ——— F. O. 348
——— F. R. 661
——— F. W. J. 43, 72a
——— G. 8a, 44, 237
——— G. D. 47a, 54
M. ——— G. E. 470
V. ——— *Rev.* H. C. 594
V. ——— H. C. 633
M. ——— H. L. 300
V. ——— H. R. 646
——— J. 701b
——— J. C. 47c, 238
——— J.S.S. 3, 47f, 125
——— L. 772
V. ——— R. 606
——— R. B. 358
——— R. G. 771a
V. ——— S. L. P. 628
——— T. 774
V. ——— *Rev.* W. 631
V. ——— W. G. 616
Barklie, R. M. 335, 287
Barkworth, H. A. c. 47i, 453
——— J. R. 246a, 254
V. Barlow, B. I. 628
——— C. C. L. 306
——— C. M. 128, 170
——— C. W. 442
——— G. E. 764a
——— G. N. H. 137, 178
——— H. 417, 619
——— H. S. 509, 512
——— H. W. W. 43, 131
V. ——— J. 636
——— J. A. 24, 71b
——— J. F. 140a, 166
——— L. F. A. 458
——— M. H. P. 749a
——— N. W. 414
V. ——— W. 283
V. ——— W. H. 256a
V. Barlow-Massicks, H. 593
V. Barnacle, *Rev.* H. G. 636
Barnard, A. E. 747
M. ——— E. W. 487
——— J. H. 1, 21, 89, 555
V. ——— S. 594a
——— W. O. 33, 57
Barnardiston, E. 246b
——— N. 34e, 589
——— N. W. 6a, 47h, 475
M. ——— S. J. B. 315
Barne, M. 268
Barnes, A. A. S. 486
——— A. H. F 52, 720
——— C. C. 142a, 172
V. Barnes, *Rev.* C. E. 601
——— C. S. 487
——— E. 749
V. ——— E. W. 597, 671h, 678b
M. ——— F. W. 296
——— G. E. 719
——— G. W. 709, 718c
V. ——— H. 111
V. ——— H. C. 600
——— H. J. 663
——— H. M. 140, 196
V. ——— H. W. 255
——— J. 771
——— J. B. 765a
——— J. P. 742a
——— P. G. 474
——— R. W. 662
——— R. W. R. 89
——— W. 765
——— W. 768b
——— W. E. 530b
Barnet, H. H. 240
Barnett, C. 746
V. ——— H. 111
V. ——— H. 611
V. ——— H. 229
V. ——— H. 648
V. ——— H. A. G. 280
——— H. J. de B. 454, 752
V. ——— J. 238
——— K. B 670a
V. ——— R. W. 633
——— W. 481
——— W. A. 345, 493
V. Barns, A. 634
V. Barnsley, J. 594a
——— T. 671b
V. Barnston, H. 103
V. Baron, *Rev.* R. B. 224
——— W. E. 248
V. Barr, B. 226
——— D. W. K. 730a
——— E. F. 359, 360
——— *Rev.* G. 219
——— H. K. 594
V. ——— J. B. 644, 684
V. ——— J. C. 618
——— J. E. F. 259
V. ——— T. H. 226
——— W. L. 708
V. Barraclough, E. H. 603
V. Barrasford, G. A. 253a
V. Barras, *Rev.* J. S. 592
Barratt, E. B. 719
——— H. J. 6 3
——— T. H. 423, 4 4
——— W. C. 749
Barren, W. A. 699
Barrère, *Monsieur* A. 40
Barrett, A. A. 735
——— A. L. 751
——— A. L. 75c, 735
M. ——— A. V. 211
——— C. J. C. 351
——— D. I. 722
V. ——— E. 348, 59
M. ——— F. W. 343
——— G. S. 763
——— H. W. 703
——— I. L. 435, 125
——— P. 701c
V. ——— S. B. 645
M. ——— S. L. 303
V. ——— W. 112
——— W., *Wt. Off.* 778
V. ——— W. E. C. 225
V. ——— W. H. 687
Barretts, P. 701d
M. Barrett-Hamilton, G. E. H 527
V. Barrett-Lennard, J. 647
V. Barrie, J. 610a
V. Barrie, W. T. 610a, 670a
Barrington, H. E. W. 600
——— J. T. 435b, 476
——— R. M 414, 705
Barrington, T. P. 231
——— W. D'O. 246b
M. ——— W. R. S. 440
V. ——— *Rev.* Y. A. 601
Barron, A. 770b
——— A. F. H. 768b
V. ——— *Rev.* D. G. 247
——— H. 135, 177
——— N. G. 135, 219
Barrow, A. F. 47f, 732
V. ——— C. 635
——— M. G. 580j, 735a
——— F. 730a
——— F. E. 671f
——— G. de S. 742a
——— H. J. W. 659
M. ——— L. N. 253
V. ——— O. G. 108
——— W. 768
Barrows, W. 765
Barry, A. P. 818
——— C. C. S. 697
——— D. F. 693
——— D. J. 715
——— E. P. J. 716
M. ——— F. C. 200
——— J. 736
——— J. 20, 647, 670a
——— J. F. 742a
——— J. P. 700
V. ——— J. W. 256a
V. ——— L. E. 1081
——— M. 391
——— S. L. 95
——— T. D. C. 701
M. ——— W. E. A 552
——— W. S. J. 580
——— W. T. 394
Barston, J. B. 246b
Barter, B. St. J. 37, 305
——— C. St. L. 32, 47g, 465
V. ——— W. 681, 688
——— W. P. 670a
Bartholomeusz, M. L. 699
Bartholomew, H. J. 386
——— ——— T. 772
——— ——— W. B. 653
Barthorp, A. H. 38, 453
M. Barthropp, A. S. 816
V. Bartleet, H. S. 613
M. Bartleman, W. A. R. 800
M. Bartlett, C. B. 664
M. ——— E. N. N. 489
V. ——— F. E. 221
——— J. W 653
——— W. T. 809
M. Bartley, E. B. 252
Bartoll, E. 773
Barton, A. 763
——— A. E. 744a
V. ——— A. J. 330
——— A. Y. 85, 719
V. ——— B. 581a
M. ——— B. J. 379
——— C. G 281
M. ——— C. W. 291
——— D. J. 487
V. ——— F. A. 103
——— F. J. H. 740
——— F. R. 27, 579
——— G. 10, 47b, 62
V. ——— G. P. 250, 673
V. ——— T. G. 280
V. ——— W. H. 320
——— H. J. 246, 254
V. ——— H. J. H. 113
——— J. 770
——— L. F. 370, 591
——— M. C. 239
M. ——— M. G. 412
——— N. A. D. 538, 632
——— P. 142a, 180
M. ——— R. C. 674
——— R. L. 143a, 196
——— S. J. 738b
——— T. S. 745a
M. ——— W. 588
——— W. H. 37
Barton, W. H. 671 (3)
V. ——— W. J. 593
M. ——— W. T. 217g
V. Bartram, *Rev.* H. 220
Bartrum, J. S. 332
Bartrelot, G. F. 467
V. ——— *Sir* W. G., *Bt.* 17
V. Bartwell, F. T. 84c, 253a
Barwell, A. R. 745
——— E. E. 751
——— H. C. 290
Barwood, A. V. 774
Basevi, W. H. 705, 723
——— W. H. F. 749
M. Bashford, C. B. 475
V. ——— W. T. 689a
Basing, G. L., *Lord* 86
Baskerville, G. 296
V. Bass, E. J. 219
M. ——— H. A. 98
——— P. de S. 357, 713a
——— W. 768b
V. Basset, A. F. 108
M. ——— P. T. B. 508
V. ——— W. B. 108
V. Bassett, G. H. 255
Basu, B. D. 701
——— B. K. 694
Basú, D. 692
V. Batchelor, C. 622
——— J. 653
——— T. 282
Bate, A. L. F. 328
——— A. W. 671b
——— C. McG. 249
M. ——— G. P. 571, 671g
V. ——— P. W. 21, 329
——— T. E. I. 622
V. Bateman, A. G. 646, 671h, 678a
——— B. M. 135, 178
——— D. F. 604
——— *Rev.* F. J 651
V. ——— *Rev.* G. C. 650
——— H. 255 (2)
V. ——— H. D. 255
——— H. W. 700
V. ——— W. A. F. 614, 678
M. ——— W. B. B. H., *Lord* 472
Bateman-Champain, A. P. 745
——— C. E. 581
——— H. F. 748a
Bateman-Hanbury, *Hon.* E. R. 567
V. Bater, W. A. 638
Bates, C. L. 79
V. ——— F. W. 695
V. ——— G. H. 589, 635
V. ——— J. 308a
——— J. 777b
V. ——— P. C. 614
V. ——— T. E. C. 595
Bateson, J. F. 666
——— W. 726b
Bath, E. W. 709
M ——— H. 217c
——— J.
V. & V. ——— J. A., *Marq. of* 113
M. ——— K. L. 217c
V ——— R. 302
M. Bathe, J. W. R. 492
M. Bathurst, *Hon.* A. B. 384
——— A. H. 459
M. ——— C. 250
——— J. W. 770a
M. ——— S. H., *Earl* 384
M. Batson, F. C. 215
——— H. 319
V. Batt, C. D. 624, 680
——— R. C. 294
M. ——— T. E. 306
V. Battam, S. H. 255

Digitized by Google

Batten, A. C. 25, 755
——— C. A. C. 618
——— F. G. 748
——— H. C. 432
——— J. H. S. 494
——— J. M. 399
Battenberg, *H.R.H. Prince* Henry Maurice *of* 32, 71, 619
Battersbury, R. L. 604*a*, 679
——— R. N. 604*a*
Battersby, R. L. 661
——— J. 663
——— J. P. 43
——— T. P. 8*a*, 703
Battine, A. J. 139, 231*a*
——— C. W. 88
——— R. St. C. 101, 751
Battiscombe, C. 136, 140
——— W. W. 739
Battishill, W. C. 511
Battley, R. C. L. 443
Battman, W. 709
Battye, A. B. 340
——— A. H. 742*a*
——— C. W. 470
——— I. U. 532
——— L. R. J. S. 96
——— M. W. 339
——— R. M. 749
Banerman, H. 85
Baugh, G. S. 75*c*, 783
——— M. W. 741
Baumgartner, H. S. 280, 677
——— J. S. J. 390
Bawden, E. S. 231
Baxter, ——— W. A. 615
——— C. F. 861
——— D. 643
——— G. H. 625
——— J. 638
——— J. 770*d*
——— J. R. 690
——— J. W. 640*a*
——— W. 643
——— W. H. 226
——— W. H. 620
Bayard, R. 378
Bayford, E. H. 103
Bayley, *F.* 244
Bayley, A. H. 491
——— A. L. 577
——— B. M. P. 619
——— E. C. 748
——— F. G. 304
——— F. P. 685
——— G. E. 409
——— G. H. W. 142*a*, 194
——— L. 142*a*, 180
——— R. W. W. 443
——— S. F. 742*a*
——— T. E. 105
Bayley-Worthington, T. G. 255
Bayliff, R. L. 723
Bayliffe, A. 647
——— A. D. 647
Bayliss, L. G. 398
Baylor, H. T. 666
Bayly, A. R. 140*a*, 150
——— A. W. L. 47*h*, 784
——— G. C. 35, 571
——— J. 108
——— J. 233
——— L. G. 649
——— W. H. 10, 68, 463
Bayne, A. *M.* 226
——— J. E. 512
Baynes, C. E. 741
——— D. D. 742*a*
——— F., *Esq.* 28
——— *Rev.* J. F. 256
——— R. S. 655
——— R. W. 620
Baysgoode, A. 144*a*, 217
Bazalgette, J. E. 416
——— L. H. 813
Bazett, S. 614
Bazley, W. T. 766*b*
Beach, J. H. W. 671
——— T. B. 669
——— W. A. B. 483
——— W. H. 246*a*
Beachim-Beauchamp, F. 602
Beadle, F. E. 204
Beadon, A. E. 485
——— C. 758
——— F. W. 615
——— G. C. 742*a*
——— H. C. 749*a*
——— J. H. 319
——— W. 747
Beal, G. F 600
——— J. W. 709
——— *Rev.* S. G. 640
——— W. 704
Beale, A. 77*d*, 788
——— H. Y. 801
——— T. A. 493
——— W. 747
——— W. 764
Beale-Browne, D. J. E. 94
Beales, B. W., *jun.* 601
Bealey, A. F. 216*a*
Beaman, E. H., *junr* 290
——— G. P. R. 142, 751
Beames, D. 741
Beamish, A. A. W. 34*c*
——— H. D. 336
——— J. *bn.* 43, 558
——— R. T 660
——— S. E. C. H. 580
——— W. D. 557
——— W. H. 564
Bean, M. 322
——— W. H. 666
Bear, W. 613
Bearcroft, A. J. 613
Rev. E. C. K. 508
——— E. H. 387
Beard, J. 767
Beardmore, C. F. H. 712
Beardsley, W. J. 144*a*, 216*a*
——— W. J. 766*b*
Beare, J. F. C. 543
——— T. H. 256
Bearne, L. E 34*g*, 600
Beasley, F. W. 602
Beath, J. H. 671*f*
Beatley, W. C. 594, 678*a*
Beaton, W. 226*a*
Beatson, C. H. 25, 692
——— F. C. 36, 47*h*, 75*c*, 486
——— G. T. 670*a*, 685
——— S. B. 24, 783*a*
——— W. J. A. L. 8, 194
Beattie, G. 282
——— *Rev.* H. H. 352
——— J. F. 671*a*
——— J. W. 232, 671*h*, 679
——— W. D. H. 701
Beatty, C. H. L. 293
——— G. A. H. 748*a*
——— J. W. 103
——— L. N. 746
Beauchamp, C. G. 361
——— H. G. P. 105
Beauclerk, A. G. 601
——— C. L. de V. 482
——— G. M. De V. 260
——— *Lord* C. de V. 448
Beaufort, I. P., *Esq.* 73*a*
Beaumont, L. De G. 101
——— F. M. 80, 479
——— *Rev.* F. M. 594*a*
——— G. 297, 390
——— G. L. 723
——— H. F. 615
——— H. G. 580*i*
——— J. W. 253
——— L. G. 250
Beaumont, R. H. 481
——— W. C. B. 113
Beaven, *Rev.* F. H. 637
——— *Rev.* W. L. 610
Beaver, F. T. M. 124, 170
——— P. E. L. 123, 216*m*
Beazor, *Rev.* J. A. 235
Beazeley, G. A. 24*c*
Becher, A. C. 801
——— C. L. 712
——— F. W. 839
——— G. A. 749
——— H. W. 402, 403
Beck, C. E. 97
——— C. H. 356
——— H. 34*d*, 384
——— *Rev.* J. 592
Becke, A. F. 140*d*, 164
Becker, C. T. 325
Beckett, A. W. 255
——— C. E. 47*a*, 88
——— E. W. 113
——— F. M. 601, 677
——— R. E. 113
——— W. G. 113
Beckham, L. G. 77*c*, 784
Beckingsale, B. B. 619
Beckitt, J. D. T. 668
Beckles, E. E. McL. 402
Becknell. M. B. 134
Beckwith, A. T. 415
Beddek, E. E. 746*a*
Beddle, W. 322*a*, 671*h*, 682
Beddoe, A. F. 631
Beddoes, H. R. 593
Bedford, C. H. 695
——— C. S. 603
——— H. A., *Duke of.* 331, 604*a*, 647
——— J. B. 740
——— W. G. 216*a*
——— W. G. A. 662
Bedingfield, E. G. 418
——— H. H. 809, 810
——— N. N. 486, 661
Beech, B. J. 112
Beeching, C. F. 464
——— G. S. 631
——— H. A. 617
——— H. A. 628
——— H. C. W. 461, 648
Beer, V. L. 142*a*, 216*l*
Beere, N. *F.* 654
Beeston, C. 803, 804
Beever, H. H. 180, 155
Beevor, W. C. 266, 661
Begbey, H. 144*a*
Begbie, A. F. G. 142*a*, 184
——— A. S. 745
——— E. W. 25, 755, 759
——— F. R. 731
——— F. W. 659
——— G. E. 506, 507
——— H. L. 815
Begg, W. 611
Behan, J. R. 220
Behrend, E. A. 223
——— F. D. 402
——— H. D. 223
Behrens, C. 140*c*, 172
Beith, R. D. 728
Belbin, T. 121
Belcher, *Rev.* E. 637
——— H. T. 142*a*, 216*p*
——— J. W. 671*e*
Beldam, F. W. E. 316
Belfield, H. E. 32, 47*g*, 553
——— S. 132, 159
Belford, E. A. 102
Belgrave, D. T. C. 40
Belhaven and Stenton, A. C., *Lord.* 34*h*, 539
Belk, J. T. 256
——— T. 256
——— W. 82
Bell, A. 693
——— A. C. 567
Bell, A. W. 595
——— A. W. C. 782
——— A. W. H. 484, 736
——— B. D. C. 238, 634
——— C. F. 576
——— C. L. 231*a*
——— C. T. 134
——— C. W. 500
——— C. W. H. 646
——— E. 385, 630
——— E. C. D. 559
——— E. F. 94
——— E. H. 376
——— E. I. 643
——— E. I 294
——— E. W. 570
——— F. B. 217
——— F. B. 583
——— F. de B. 803
——— F. J. H. 523
——— F. W. 557
——— G. H. 748*a*
——— G. H. 594
——— G. J. H. 694
——— H. C. 294
——— H. C. 650
——— H. L. G. 247
——— H. P. 746
——— H. R. 294
——— H. U 90
——— J. W. 140
——— *Hon.* J. 611
——— J., *junr.* 616
——— J. A. 735
——— J. A. R. 711, 713*c*
——— J. B. 747
——— J. R. 288
——— K. D. 138, 172
——— L. M. 746
——— L. R. G. 550
——— M. D. 140*c*, 150
——— M. G. E. 579
——— P. H. L. 605
——— M. S. 1, 8, 47*c*, 63
——— M. W. G. 376
——— P. A. 622
——— *Rev.* R. 646
——— R. 605
——— R. 666
——— R. 613
——— R. C. 746
——— R. C. 639
——— R. F. 502
——— R. M. 744
——— R. W. 747
——— T. 709
——— T. 770*b*
——— T. K. 669*a*
——— W. 1, 686
——— W. 671
——— W., *A. P. Dep.* 708, 713*d*
——— *Rev.* W. 223
——— W. C. H. 143
——— W. H. 233
Bellairs, N. E. B. 35, 140
Bellamy, A. 230
——— A. L. 501
——— J. W. 633
——— R. 410
——— F. J. 605, 608
Bellers, E. V. 472
Bellers, H. W. D. 161
Bellhouse, J. 140, 148
Bell-Bivar, C. E. 739*a*
Bell-Irving, A. 127, 158
Bell-Lorraine, R. 607, 677*a*
——— R. T. 607, 679*a*
Bellman, *s.* H. 219
Bellord, *Rev.* J. 633
Bell-Smyth, J. A. 31, 79
Bell-Todd, G. 640*a*, 677*b*
Bellville, H. A. 496
Belloe, E. M., *jun.* 598
Belper, *Rt. Hon.* H., *Lord* I. 111
Benbrose, W. W. 696
Benbow, J. E. 79, 713

Digitized by Google

M. Bence-Lambert, G. L. 564
V. Bendle, R. A. 228
Bendyshe, R. N. 723
Benett, H. V. 346, 347
V. Benett-Stanford, J. Bl. 113
V. Bengough, A. A. 625
—— C. W. 384
—— H. M. 14, 475, 54
V. Beningfield, J. W. 645
Benn, H. G. 745a
V. —— J. 608
—— R. A. E. 747
Bennell, J. 770
—— J. D. 294, 293
Bennet, F. W 238
—— P. 187
M. Bennett, A. B. 854
M. —— A. C. 324
V. —— A. J. M. 645
V. —— Rev. A. S. 618
V. —— C. F. 255
V. —— C. F. 609
M. —— C. H. 194
—— C. H. 336
—— C. H. 607
V. —— C. H. W. 608a
—— E. A. 473
—— E. E. 715
V. —— G. L. 233
—— H. 701
V. —— H. M. 602
V. —— J. B. H. 640
V. —— J. C. 642
—— J. F. 382, 58 g
M. —— J. L. H. 608
V. —— J. W. 600
V. —— J. W. 682a
—— L. E. A. 448
—— L. H. 711
V. —— L. W. 644
—— R. 309, 707
V. —— R. A. 618
—— R. D. 653
—— T. 766
—— T. W. 778
—— V. B. 701
V. —— W. B. G. 221
V. —— W. E. 594a
—— W. F. 671d
—— W. J. 770b
—— W. T. 764
V. Benny, M. 644, 671g, 674
Benoy, Rev. J. 654
Bensley, C. H. 697
—— C. N. 694
Benson, F. W. 19, 47a, 72c
—— G. C. 470
—— G. E. 82, 474, 181, 161
—— H. W. 393, 395
M. —— J. M. 823
M. —— L. S. 883
—— P. H. 696
—— R. A. S. 265
V. —— R. B. 111
—— R. E. 826
—— R. P. 134, 195
—— S. M. 69, 73
V. —— T. 658, 657
—— T. C. 530
—— W. G. S. 441, 718
V. —— W. J. P 592
Benstead, B. 777b
Bent, A. M. 545
—— G. 637, 670b
V. —— Rev. G. T. 220
V. —— Rev. J. O. 219
—— W. H. M. 417
V. Benthall, J. L. 111
V. Bentham, J. P. L. 594
Bentinck, Lord C. C 18, 94
V. —— Lord H. C. 108
—— R. J. 746
—— W. G. 568
V. Bentley, A. J. McD. 632, 678a
V. —— A. W. 650
Bentley, F. I. 636
—— W. 451
M. —— W. A. 216b
—— W. G. J. 774
M. Bentlif, P. B. 582a, 671h
Benwell, A. 140
M. —— C. 823
V. —— Rev. H. 599
—— R. L. 750
V. Benzie, R. M. 611
Bere, C. 671 (1)
Beresford, C. E. de la P. 47g, 485
—— C. F. C. 47e, 237
V. —— C. W. 600
—— H. de la P. 100
V. —— J. B. de la P. 649
—— Hon. J. G. H. 92
—— J. H. B. 743
—— K. 522
—— M. W. De la P. 563
V. —— R. de la P. 639, 671g, 675a
—— St. G. R. 410
—— Lord W. L. De la P. 47k, 70, 73
—— W. R. H. 557
V. Beresford-Hope, P. B. 109
V. Beresford-Perse, H. B. de la P. 113
Berger, S. L. C. 580, 745
Bergin, J. 768b
V. Berkeley, C. W. 633
—— F. G. 59, 73
—— Sir G. 27
—— M. H. 557
—— R. B. 743
M. —— R. E. 457
V. —— Rev. S. H. 600
—— T. M. M. 455
Berkley, J. 134, 169
M. Bernal, G. H. W. 448
Bernard, E. B., 618
—— E. E. 590a
—— E. H. 240
V. —— G. L. F. 382
—— H. C. 742a
—— J. 722
M. —— J. F. 217i
—— P. 217i
—— R. L. 598a
—— R. P. H. 270
—— W. K. 418, 580g
V. Bernays, Rev. S. F. L. 599
Berne, J. C. 714
Berners, R. A. 358
Berney, T. B. 321
V. Berridge, C. 595
—— W. 777
V. Berrill, C. G. 592
Berry, A. E. 701
V. —— A. H. 647
—— C. 777b
V. —— Rev. G. B. 600
V. —— H. P. 590, 678a
—— J. 709
V. —— J. B. 220, 660
—— R. G. J. J. 490, 589f
V. —— W. 613
—— Berryman, H. A. 670
—— W. h. 665
M. Berthon, A. 216d
—— A. P. 556
M. —— C. P. 420
M. —— C. S. 216m
—— H. C. W. 327
—— H. W. 749a
V. —— H. W. 610
V. Berthoud, A. E. 633
—— Bertie, Hon. R. H. 587
—— Bertie-Clay, N. S. 134
V. Berton, E. D. 595, 677a
—— Bertram, H. J. 217i
V. —— J. R. 591
—— W. 489
V. Berwick, E. B. H. 219
M. Besant, P. E 91
—— Besant, W. H. 301, 503
V. Bessell, M. 595
—— Beswick, H. 764
—— Best, A. 709
—— P. G. 140a, 143
—— R. 765b
—— T. G. 109
V. —— W. 358
M. Beste, F. V. 225
—— Betham, R. M. 741
—— Bethell, A. B. 142a, 168
—— E. H. 47g, 241
—— H. A. 131, 163
V. Bethune, Rev. A. 232
—— D. 767
—— E. C. 47h, 101
—— G. V. 354
—— H. 748a
—— H. A. 514, 515
—— Bett, J. 287
—— Betty, A. T. H. K. 232
—— P. K. 248
—— W. R. P. K. 458
V. Bevan, E. R. 631
—— F. 287
—— G. F. 396
V. —— R. 593, 671h, 678b
M. —— S. J. 400
V. Beveridge, J. H. 628
V. —— R. E. 639, 687
V. —— Rev. W. 642
V. —— Rev. W. W. 644
—— W. W. O. 669
—— Beves, A. E 777
V. —— E. L 218
V. —— G. 636
—— P. S 375
—— Beville, C. H. 744
—— F. G. 744
—— G. F. 55, 735
—— H. G. P. 749a
—— Bevington, J. 142a, 153
V. —— R. K. 592
V. —— S. B. 592
—— S. N. 47j, 273
V. Bevir, H. 634
V. Bevis, C. W. 253a
—— Bewes, A. E. 734
—— Bewicke, H. B. N. 489
—— Bewicke-Copley, R. C. A. B. 478, 478
—— Bewley, A. W. 669
—— Bewsher, W. D. 414
—— Beynon, H. L. N. 188, 176
—— W. G. L. 747
—— Beyts, H. W. H. 719
—— W. G. 669
—— Bhairo Singh 217k
—— Bhoop Singh 217k
V. Bianchi, A. 220
M. Bibbins Allen, S. 452
V. Bibby, H. G. 224
V. —— S. G. 630
M. Bichard, J. 581
V. Bicker-Caarten, G. 633
—— Bickerstaffe-Drew, Rev. F. 652
V. Bickersteth, E. C. 234
V. —— Rev. S. 219
—— Bickford, A. L. 760
—— E. 132
—— W. W. 274
V. Bickford-Smith, G. P. 675
V. Bicknell, C. H. 631
—— M. B. 133
V. Biddell, H. C. 600
M. Biddulph, C. T. 551
—— G. W. 188, 143a, 198
—— H. 30, 136
—— H. 247
—— H. M. 569
—— J. 730
—— M. 140b, 156
—— Sir M. A. S. 118
—— N. T. 501
—— Sir R. 30, 49, 118
—— Biddulph, S. F. 738a
—— Biden, E. J. 724c
—— Bidgood, T. E. W. 185, 216i
—— Bidie, G. 701
V. —— Bidwell, E. P. 614
V. —— J. 600
V. —— P. S. 597
—— R. F. 749a
—— Bielby, H. C. V. 608
—— Bigg, G. K. S. 671e
—— Bigge, Sir A. J. 1, 73d
—— G. O. 246
—— T. A. H. 245
—— Bigger, S. F. 693
M. Biggs, G. W. 340
—— H. V. 243
—— Bigg-Wither, A. C. 755
—— F. 294
—— Bignell, E. H. 143
—— E. D. F. 782
M. Bill, C. 496
M. —— C. FitzH. 496
M. Billiat, J. 307
V. Billing, Rev. R. C. 648
—— Billingham, J. A. L. 655
—— Billings, C. H. 749a
—— M. 419
—— Bilton, J. 764b
—— J. M. 774
V. —— L. 590
V. Bindloss, A. H. 631
—— W. H. 89
M. Binet, C. 584
V. Bingham, A. E. 255
—— Hon. C. E. 77
—— C. H. M. 450
—— C. T. 733
—— E. G. H. 85, 72b
—— E. H. 730a
—— Hon. F. R. 25, 135
—— G. C., Lord 14, 567
—— G. W. P. 279, 298
V. —— J. E. 255
M. —— R. C. W. 428
V. —— S. 223
V. —— T. H. 233
—— Bingley, A. G. E. 458
—— A. H. 743
—— Binney, A. F. 719
M. —— J. 300
—— W. E. 723
V. —— Rev. W. H. 608
V. Binnie, G. 612
—— Binning, G., Lord 78, 110
V. —— W. W. R. 616
—— Binny, S. M. 283
—— S. S. 104
—— Binsteed, C. H. F. 742
—— Birch, A. C. 140b, 156
M. —— A. E. 456
—— A. G. 770b
—— A. H. C. 132
—— A. W. 561
—— C. 310
—— C. E. 459
—— C. G. F. G. 428
V. —— de B. 77, 689a
—— D. P. L. 133, 225
M. —— E. M. 296
—— E. M. 142a, 200
—— F. H. J. 129
M. —— F. M. 460
—— F. M. 726
—— F. W., Lan. Fus. 345
—— F. W. 746
—— H. G. 132, 190
—— H. P. 605
—— J. 766b
—— J. F. N. 13, 156
—— J. R. K. 25, 26, 853
—— S. C. 899
—— V. K. 581
—— W. 768
—— W. J. A. 730
V. —— Rev. W. M. 600
M. Bircham, A. H. 295

Digitized by Google

V. Birchenough, W. T. 108
V. Bird, C. 631
V. —— F. C. 625
V. —— F. H. 594a
—— F. V. G. 717, 720
—— G. C. 55, 725
—— G. E. G. W. 284, 713
V. —— Rev. H. G. 630
—— H. J. 762
V. —— J. B. 224
V. —— J. S. 228, 689
V. —— Rev. J. G. 608a
—— Rev. J. T. 632
—— M. H. C. 143, 184
—— R. 696
—— S. 36, 293
—— S. G. 561
V. —— S. G. 631
V. —— Rte. S. W. E. 258
—— W. D. 274
—— W. J. B. 738a
Birdwood, G.C. McD. 741
—— G. T. 697
—— H. D. 386
—— W. R. 743
—— W. S. 734
V. Birkbeck, A. 229
V. —— J. B. 254, 255
—— V. J. 304
—— V. M. 269
—— W. H. 79
Birkby, J. 767
—— W. J. 773
V. Birkett, E. W. 600
Birkhead, C. 773
V. Birkin, C. W. 636
V. —— R. L. 111
V. Birley, H. A. 108
V. —— H. C. 535
V. —— H. K. 685
—— R. A. 142, 200
V. —— R. K. 224
Birmingham, J. 774
Birney, J. R. 245b
V. Birrell, A. 640a
V. —— H. A. 610
—— J. 84e, 645
—— W. G. 666
Birt, C. 665
—— C. 706
V. —— L. W. 625
—— T. 669
V. —— W. 356a
V. Biscoe, A. V. 219
—— V. R. 72a, 74
—— W. W. 55, 753
Bishop, A. 760
V. —— A. C. 647
—— C. 94, 1066
—— C. F. 140, 184
—— C. L. N. 220, 718
—— E. B. 780
M. —— F. E. 331
V. —— H. E. 229
—— H. O. 346
—— J. D. J. 881
—— L. T. 780a
V. —— W. H. 107
V. Biss, W. C. 646
V. Bisset, J. H. 641
—— W. S. S. 72c
Bissett, W. 507, 508
V. Bissill, J. H. 599, 680
Bittleston, G. H. 127, 182
Black, A. 768b
V. —— A. 644
M. —— A. B. 475
V. —— Rev. C. I. 616
V. —— D. C. 640a, 671h, 677b
V. —— F. A. 228
V. —— G. McB. 628
V. —— G. C. 612
V. —— G. H. 645
V. —— G. R. S. 482
V. —— Rev. J. 642
V. —— J. C. L. 580f
V. Black, J. E. 591
M. —— J. G. 346
—— J. G. 667
V. —— Rev. P. C. 612
V. —— P. L. 645
V. —— W. 590
—— W. C. 747
—— W. C. 730a
—— W. 33a, 47a, 53
V. —— W. R. 641
M. —— W. T. 210h
Blackader, C. G. 334
V. Blackburn, A. 590
—— C. C. 302
—— H. 277, 611
—— J. E. 239
—— L. D. 359
—— P. 355, 128, 153
V. —— W. H. 604
V. —— W. H. 629
V. —— W. H. 626
V. —— W. O. 603
V. Blackburne, Rev. F. G. 606
V. —— J. 344, 358, 672
—— J. G. 446
M. —— R. I. 427
Blackden, L. S. 578
—— W. 554
Blacker, L. C. M. 128, 216r
—— S.W. W. 186, 163
V. Blackett, C. K. 232
—— E. U. 126, 216a
—— W. S. B. 260
V. Blackhall, A. 642, 677b
Blackham, R. J. 670b
Blackley, F. C. C. 550
M. Blacklock, W. J. S. 288
Blackman, W. J. 671
—— W. S. 770
Blackwell, C. T. 666
—— F. 777b
M. —— L. N 342, 353
—— W. 706a
Blackwood, A. T. 418
M. Blackwood-Price, J. N. 453
M. Blagg, W. E. 495
V. Blagrave, J. G. 112
Blagrove, H. J. 98
V. Blaikie, C. L. 232a
V. Blaikie Hislop, D. 642
V. Blain, J. E. 639
Blaine, E. E. 350
Blair, A. 365
—— A. K. 746a
V. —— D. A. 611
V. —— D. D. 628
—— E. McL. 35, 245
V. —— F. G. 110
M. —— H. F. 307
—— H. M. 510
V. —— J. 612, 678a
—— J. C. O. 518
V. —— R. 629, 676
V. —— Rev. R. 640a
V. —— R. F. 644
V. —— R. K. 22a
V. —— R. K. 230
—— R. W. C. 358
V. —— Rev. W. 623
M. Blake, A. 448
V. —— A. E. 601
V. —— A. M. 604a
—— C. J. 33, 128
—— E. A. C. 503
V. —— E. J. 602
M. —— F. D. 312f
V. —— F. W. E. 412
V. —— G. H. L. 598
—— G. S. 770a
—— Sir H. A. 28
M. Blake, M. C. J. 541
V. —— M. L. 602
—— M. P. 56, 74
—— N. J. R. 473
—— R. W. M. 349, 607
M. —— V. A. 565, 594
V. —— W. H. 312
—— W. L. F. 433
M. Blake-Aughton, G.E. 507, 588a
V. Blake-Campbell, J.F. 352, 689
Blakeney, E. F. J. 580d
—— H. N. 474
M. —— J. E. C. 346, 444
V. —— J. H. 229, 688
V. —— Rev. R. 605
—— R. R. D. 246b
—— W. E. A. 738
Blaker, R. M. 701d
Blakeway, D. B. 748
V. —— J. 613
—— J. P. 245
V. —— Rev. P. J. T. 110
—— T. W. 84
Blaksley, E. 122, 149
Blanchflower, E. 249a
V. Bland, C. B. 633
—— E. H. 244
—— F. M. C. 125, 170
—— W. St. C. 188
Bland-Hunt, E. S. de V. 140b, 177
V. Blandford, J. W. 688, 677
V. Blandy, J. C. 627a
—— L. F. 248
—— W. P. 48a, 726
Blane, C. F. 120, 151
Blanford, C. E. 142, 180
—— W. G. 140, 200
M. Blaydes, H. S. 279
Bleach, W. 770a
Bleckley, F. C. C. 747
—— T. M. 667
Blench, T. 774
M. Blencowe, H. P. G. 407
Blenkinsop, A. P. 669
—— F. H. 694
—— F. L. 701
V. —— G. H. 232
—— L. J. 715
M. Blennerhassett, A. 558
—— B. M. 659
—— E. B. 374
Blest, D. A. 441
Blewitt, A. 479
—— C. T. 128, 194
—— W. E. 48a, 126
Bligh, F. A. 74d
Bliss, C. 446
—— C. E. 745
—— C. M. 766b
—— J. A. 749
—— J. P. 580
—— L. P. H. 398
—— T. G. C. 346
—— W. M. 370
V. Blizard, J. H. 222
Block, A. H. 130, 216o
—— C. 766b
—— M. W. P. 128, 178
Blogg, G. R. 419
V. —— Rev. H. B. 608
Blois, D. G. 142a, 184
M. —— E. W. 493
—— Sir R. B. M., Bart. 227
Blois-Johnson, T. G. 748
Blomfield, C. J. 26, 845
V. —— C. J. 647
Blood, B. 61
V. —— F. W. 34g, 606
V. —— J. N. 612
—— R. 659
—— W. P. 28, 474, 580
V. Bloom, F. 257
V. Bloomfield, A. E. 596
M. —— F. W. 677
M. —— G. H. 575
Blore, H. R. 451
Bloese, F. L. 586
—— R. L. 366, 610a
Blount, C. H. 127, 168
—— G. P. C. 114d, 180
—— W. F. 41
Bloxsome, B. A. 396
V. Bluck, A. W. 645
V. Blumberg, H. D'A. 506
—— H. E. 723
V. Blumenthal, M. A. 595
V. Blumfeld, J. L. 611
V. Blundell, B. C. 618
—— J. E. 413
M. —— O. J. 252
Blundell-Hollinshead-Blundell, D. H. 481
—— R. 36, 47a, 53
—— W. A. 229
Blunden, R. 763d
Blunt, C. E. G. 34 586c
—— C. J. 127, 176
—— E. 239
—— E. H. 453
—— E. W. 14, 32, 131
V. —— G. 236
V. —— G. 649
—— O. D. 539
—— R. B. 345
—— W. E. O. C. 523
V. Blyth, C. F. T. 647
—— F. A. 738
—— H. R. 239
M. —— J. 440
M. V. Blythswood, A. C., Lord 1, 543, 640
V. Board, T. H. 253a
Bockett-Pugh, E. H. 734
Boddam, E. B. C. 746
V. Boddy, O. V. 238
—— R. J. 251
Bodé, L. W. 474, 473
Boden, A. D. 502
V. —— W. 106
V. Bodkin, Rev. W. D. 618
V. Body, A. 660
V. —— J., jun. 593
Boehmer, F. C. 803
Boger, D. C. 353
—— R. W. 139, 164
Boggs, A. A. 140, 152
V. Boghurst, G. 222
V. Bogie, J. 645
M. Boyle, B. W. 343
Bogle, J. du T. 33a, 237
—— J. S. 751
Bolleau, A. C. T. 128, 168
—— B. H. C. 301
—— C. C. 742a
—— E. R. P. 390
—— F. R. F. 248
—— G. H. 246a
V. —— G. W. 593
—— H. 750a
—— H. E. 729a
—— J. P. H. 656
M. Bois, F. J. 534
Boisragon, G. H. 28, 743
V. Boissier, E. S. 231a
V. Bolan, J. T. C. 639
Boland, J. 770a
M. Boldero D. F. 312
Boles, W. S. 686
V. Bolitho, O. G. 472
V. —— W. E. T. 106
Bolland, T. J 751
V. Bolney, Rev. E. W 622

Digitized by Google

Bols, L. J. 849
M. Bolster, C. H. 484
——— G. E. 143
——— J. M'M. 661
Bolton, A. C. 453
——— A. H. 745*a*
V. ——— A. J. 595
——— E. P. 777*a*
——— H. J. 783*a*
——— R. A. L. M. 98
——— R. G. I. 267
V. ——— S. E. 254
——— W. 777*b*
——— W. N. 35, 486
V. ——— W. T. O. 113
Bomford, G. 692
M. Bonaparte-Wyse, L. W. 216*g*
M. ——— N. G. A. E. 216*h*
Bond, A. W. 777*b*
M. ——— C. E. 484
V. ——— C. E. 598
——— C. R. A. 24, 740
——— *Rev.* C. W. 329
M. ——— E. C. 444
V. ——— F. G. 601
——— F. G. 241
V. ——— G. D. 620
——— H. H. 140*d*, 160
V. ——— R. A. 620
——— R. C. 466
——— R. E. 342
——— R. F. G. 246
——— R. F. X. MacG. 133, 171
——— R. P. 664
——— T. 671
V. ——— T. E. 598
V. ——— W. A. 633, 688
——— W. J. H. 736*a*
Bone, A. H. 618
V. ——— D. J. M. 224, 688
——— E. J. 654
V. ——— E. W. 632
Bonham, C. B. 246*b*
——— G. L. 259
——— W. F. 442
Bonham-Carter, H. 244
M. Bonhote, J. 468
M. Bonhote, L. 451
V. Bonnalie, F. J. 227
Bonner, J. E. 406, 407
Bonomi, J. I. 281
M. Bonsall, H. E. 217*f*
V. Bonsor, M. W. 503
Bonus, W. J. 15, 47*j*, 442
V. Booker, J. A. N. 110
Bookey, J. T. B. 691
Boome, E. H. 740
Boon, G. 279
Boone, C. F. de B. 442
V. Boosé, J. K. 681
Boot, C. W. 551
V. Boote, C. E. 637
——— E. R. 637
Booth, A. W. C. 280
V. ——— D. C. 648
V. ——— J. 618
V. ——— J. M. 686, 687
V. ——— J. MacK. 675*b*, 689*a*
V. ——— J. W. 619
——— L. E. B. 401
V. ——— R. 606
——— R. H. 764*a*
——— T. G. 702, 713*a*
——— T. M. 515
——— W. 707
V. ——— W. C. 305
——— W. H. 19, 378
Boothby, F. S. E. 505
M. ——— G. M. 210
——— R. E. 127, 162
V. Boothman, *Rev.* E. D. 687
——— J. N. 223
Bor, A. 577
——— E. J. 239
Borah, S. 692
M. Borman, S. P. 523
Borradaile, A. L. 669
——— S. 247
——— H. B. 739
Borrett, C. A 282
——— H. C. 3, 66
Borton, A. C. 417
——— C. K. 301
——— N. T. 430, 431
V. Borthwick, R. F. 611
Bosanquet, J. T. I. 406
——— L. A. 445
V. Bosson, J. 600
Bostock, A. 714
——— L. 770*b*
——— R. A. 768, 807
M. Boswell, G. R. H. 548
V. ——— J. D. 107
——— W. L. 726*a*
Bosworth, A. 577
M. ——— W. J. 395
Boteler, F. W. 126, 162
V. Bott, *Rev.* H. 256
V. ——— H. 680
M. ——— J. C. L. 407
Botting, H. R. L. 764
Bottomley, H. R. 274
V. ——— L. H. I. 608
V. ——— P. A. A. 608
V. Boucher, B. H. 414
——— T. B. 621
Boudier, E. W. 742*a*
Boughey, G. F. O. 726
——— H. 497
——— J. 47*b*, 60, 74
Boulderson, H. A. B. 75*c*, 735
Boulger, I. 661
——— J. 580*e*
Boulnois, W. A. 137, 148
Boult, E. F. 671*e*
Boultbee, C. A. T. 478, 483
M. Boulton, C. P. 332
V. ——— O. E. 107
——— R. E. 67, 466
Bourchier, A. C. F. 742
——— P. L. W. 724
M. ——— R. L. 216*x*
Bourdicault, G. P. 31, 580*d*
Bourke, G. D. 659, 670*a*
——— H. B. 577
——— J. J. 696
——— U. J. 660
V. ——— W. H. 254, 685
V. ——— W. L. 110
Bourne, C. A. 580*b*
V. ——— E. W. 229
——— F. 35*a*
M. ——— G. C. 472
M. ——— H. R. M. 472
——— W. Fitz G. 749*a*
——— W. K. 681
V. Bousfield, A. G. 628
V. ——— E. E. 740
V. ——— F. C. 603
V. ——— N. G. P. 596
V. ——— W. L. 603
V. Boutcher, E. F. 592
M. Bouverie, J. A. S., jun. 455
V. ——— S. 634
V. Bovet, C. L. 592
——— W. 247
V. Bovey, R. E. 600
Bovill, E. 602
——— T. 706
Bowden, G. 768*b*
Bowden, W. H. 314
Bowdler, B. W. B. 247
V. Bowen, A. J. 14
V. ——— A. V. 223
——— C. E. 746
——— C. O. C. 146
V. ——— *Rev.* D. 321
V. ——— D. R. 231, 687
——— E. J. 764
——— F. J. 450
M. ——— F. O. 541
V. ——— G. C. 554
V. ——— H. G. 632
——— H. W. 140*b*
V. ——— J. H. 225
——— R. S. 479
M. ——— W. M. 216*s*, 216*k*
Bower, D. M. 744
V. ——— G. H. 643
——— H. 28, 739*a*
M. ——— H. M. 499
M. ——— R. L. 34*a*, 485
Bowers, J. 770*b*
——— M. 83
——— T. 768
V. Bowes, H. 633
V. ——— J. A. 233
——— W. 769*b*
——— W. H. 47*i*, 350, 351
Bowes-Lyon, *Hon.* M. 77
V. Bowes Shaw, T. 231*a*, 677*b*
Bowie, M. M. 728
V. Bowker, A. 618
——— F. J. 33*b*, 414
V. ——— H. W. 601
——— W. J. 318
Bowlby, C. W. 538
V. ——— H. T. 634
——— R. R. 450
Bowler, J. H. 764
Bowles, A. M. 725, 744*a*
——— F. A. 125, 774
——— F. G. 742
——— H. 341
M. ——— H. F. 578
——— L. T. 393
M. ——— T. J. 459
Bowly, D. 106
M. Bowman, A. J. 371
——— H. 144*a*
——— H. J. 445
V. ——— J. B. 639
——— R. 696
V. ——— R. O. 593, 688
V. Bown, A. T. 604
V. Bowra, C. T. 625
V. Bowring, A. H. 140*a*, 172
V. ——— C. W. 273
——— G. 736
——— J. B. 751
V. Bowser, J. E. 112
Bowyer, W. G. 239
M. Bowyer-Smijth, A. J. 415
Box, W. F. 764*a*
——— W. J. 764*a*
V. Boxall, G. 218
Boxer, E. H. S. 421
——— H. E. R. 306
V. Boxford, C. D. 232
Boxshall, H. E. 654
V. Boyce, C. 628, 687
——— E. J. G. 240
——— H. A. 140*b*, 168
——— J. F. W. 290
——— J. H. A. 281
——— R. 768*b*
V. ——— R. J. 598
——— W. G. B. 580*c*
V. Boyd, A. 640
——— A. C. 140*b*, 180
V. ——— A. J. 604*a*, 671*b*, 685
V. ——— C. 592, 671*i*, 680
M. ——— C. P. 252
V. ——— F. F. 274
V. ——— G. 591
V. ——— H. W. B. 700
V. ——— *Rev.* J. 622
V. Boyd, *Rev.* J. 591
——— J. A. 34*a*, 58*b*
——— J. G. 769
——— J. M. 54, 725
——— M. A. 35*a*, 443
——— S. O. 140*d*, 160
——— T. 661
V. ——— W. 640
V. Boyes, H. C. 683
——— J. E. 16, 65, 515
V. ——— W. J. 627*a*
M. Boyle, A. 216*k*
——— A. G. 317
M. ——— C. J. 440
V. ——— C. W. 111
M. ——— *Hon.* E. G. 352
——— F. R. 724
——— G. E. 34*i*, 589
——— L. R. C. 217*i*
——— M. 670*a*
——— R. C. 554, 556
V. ——— W. 102
V. ——— *Rev.* W. S. 230
M. Boynton, F. 328
M. ——— W. 395
Boys, R. H. H. 246
M. Boyse, H. A. 339
V. Brabant, R. W. 604*a*
Brabazon, A. H. 723
M. ——— *Hon.* A. Le N. 564
V. ——— *Hon.* C. M. P. 224
——— J. P. 1, 47*k*, 68, 89
——— W. B. 724*b*
V. Brace, F. A. 112
——— J. 761
Brack-Boyd-Wilson, A. 104
Brackenbury, *Sir* H. 48, 118
V. ——— H. T. 280
——— H. W. 124, 158
——— M. C. 72*d*, 236
——— W. J. W. 314
M. Brackley, J. F. G. S. *Viscl.* 272
Bradbridge, E. U. 487
V. Bradburn, J. M. 596
M. Bradsell, C. R. 557
——— J. A. 715
——— M. O'D 665, 670*b*
Brade, R. H. 3
M. Bradford, A. de B. W. 475
——— E. C. 523
——— E. K. 510
——— G. T. 554
V. ——— J. 640*a*, 685
V. ——— O. G. C. *Earl of* 629
V. ——— P. R. 630
——— R. M. 671*e*
——— S. H. 698
——— S. S. 36*f*, 363
V. ——— T. S. 603
——— W. H. 522
V. ——— W. H. 646
Bradford-Atkinson, T. H. H. 258
M. Bradish, W. 464
V. Bradley, A. M. 220
——— B. 764*a*
——— C. E. 495
——— E. J. 773
——— F., *Wt. Off.* 773
——— F. G. 739
V. ——— *Very Rev.* G. G. 633
——— H. V. 742*a*
V. ——— J. E. C. 646, 686
V. ——— R. 686
——— R. W. 382
V. ——— W. A. 320
V. ——— W. B. 231
V. ——— W. K. 635
V. Bradney, J. A. 610

Digitized by Google

M. Bradshaw, C. P. 404
——— C. R. 402
——— F. E. 742
——— F. H. 761a
——— J. B. 466
——— J. S. 664
——— J. W. 770a
——— L. J. E. 733
V. ——— R. G. 693
M. ——— R. L. S. 434
——— T. 761a
——— W. E. J. 408
V. Bradshaw-Lloyd, J. 536
V. Bradwell, C. D. 608a
V. ——— J. H. 111
Brady, D. 246
V. ——— F. 156a
——— R. M. 19, 136
——— W. L. 496
Braganza, M. B. 700
Braid, A. R. 153
Braide, G. F. W. 695
V. Braik, J. A. 646
V. Brailey, W. H. 601
V. Brailsford, J. A. 252a
Brain, D. L. 427
V. ——— S. A. 281
V. Braithwaite, C. C. 604a
——— F. J. 450
——— F. P. 287
V. ——— J. 229
V. ——— W. 608
——— W. G. 585
——— W. P. 317, 318
Brake, H. E. J. 671(2)
——— T. F.
M. Brakspear, A. R. 304
——— W. R. 747
Bramhall, E. A. 580d, 580i
Bramly, A. W. 79
——— A. W. J. 105
V. Brammall, H. E. 223
Bramwell, Sir F. J., Bt. 43a
——— G. A. 458
V. ——— H. 223, 678
——— H. D. 100
V. ——— H. R. 229, 671h, 679a
V. ——— J. H. 639
V. Brand, A. T. 604, 677b
V. ——— D. H. 632
V. ——— G. M. 640
——— H. 748a
——— Hon. T. W. 95
Brander, A. J. 731
——— E. S. 693
——— H. R. 730
M. Brander-Dunbar, J. 520
V. Brandon, Rev. A. O'B. 630
Brantfoot, A. M. 695
Brandreth, E. 745
——— L. 430
Brannigan, J. H. 666
V. Branson, G. E. 538
——— V. H. 474
V. Branston, H. P. G. 626
V. ——— W. F. 614
V. Brauthwaite, R. E 636
Brasier-Creagh, G. P. 742a
M. ——— R. S. 434
Brass, E. H. 326
V. Brassey, H. L. C. 109
M. ——— R. B. 440
V. ——— Rt. Hon. T., Lord 27, 220
V. ——— Hon. T. A. 109
V. Braun, A. F. 223
V. ——— A. F. 223
——— Bray, A. Le M. 139
——— C. A. 389, 713
——— E. 60
——— G. A. T. 669
——— H. A. 670
V. ——— J. W. 255
V. ——— R. E. T. 457
——— R. N. 402
V. Bray, W. S J. 621
M. Braye, A. T. T., Lord 385
Brazier-Creagh, G. W. 664
Breacher, J. 703
V. Breadalbane, Most Hon. G. Marq. of 623
——— Breakey, A. J. 133, 143a, 180
V. Brearley, A. 539, 539
V. ——— R. 629
V. Brebner, A. G. 642
Bredin, A. 342
——— W. F. H. 337
M. Bredon, M. B. 34c, 533
Breeks, R. W. 134, 163
V. Breese, C. E. 609
Bremner, A. G. 246a
——— D. 135, 280
——— H. 105
——— H. J. 733
Brenan, H. G. 524
M. Brenchley, H. W. H. 476
Brendon, H. A. 182, 155
Brennen, W. 771
M. Brentnall, F. 371
Brereton, D. L. 503
——— E. F. 458
——— J. S. 709, 713a
——— W. L. 553
M. Breslin, J. H. 216A
Bretherton, G. H. 741
V. ——— H. W. K. 608
Breton, C. T. 91
——— H. D'A. 239
Brett, A. 709
——— A. H. W. 126, 190
——— C. A. H. 313, 314
V. ——— F. J. 633
M. ——— G. T. 383, 538a
——— G. W. B. 301, 302
——— H. G. 139, 176
V. ——— H. J. 615
——— W. E. 740
——— W. P. 40, 244
M. Brettell, R. V. G. 276
Breul, F. A. 382
M. Brewer, E. M. R. 542
M. ——— J. C. R. 542
V. ——— J. F. 619
V. ——— J. H. L. 600
V. Brewill, A. W. 626
Brewin, B. R. 141, 200
——— J. P. 244
V. Brewis, A. 620
V. ——— R. 254
——— R. H. W. 290
V. Brewster, F. 638
——— R. F. 137
Brickenden, R. H. L. 47e, 433
Bridge, C. H. 45, 580b
M. ——— E. A. 434
M. ——— H. A. S. 312
——— H. A. S. 338
——— T. F. D. 731
——— W. A. 16, 71, 270
M. ——— W. B. C. 508
——— W. C. 38, 417
Bridgeman, Hon. F. C. 34h, 539
V. ——— Rev. E. W. O. 639
M. Bridger, H. C. 411
V. Bridges, A. 591
——— A. H. 749a
——— A. J. 765
M. ——— C. W. B. 201
——— E. C. P. 418
——— E. J. 654
——— F. D. 724
V. ——— G. H. N. 614
——— G. T. M. 140d, 160
——— T. McG. 450
——— W. P. 659
V. Bridgford, R. 635
——— R. J. 490
Bridgman, A. W. 30, 702
Bridport, Mt. Hon. A. N. Visc. 1
V. Bridson, A. P. 112
Brierley, E. C. 346
——— G. T. 141, 180
V. ——— Rev. H. 618
V. Briers, W. 627
M. Briffa, A. 538a
——— R. 2174
V. Brigden, J. 218
V. Briggs, A. N. 608
——— C. J. 79
——— F. C. 209, 600
V. ——— F. R. 608
——— G. E. 298
——— H. B. 700
M. ——— J. A. 371
V. ——— Rev. R. 252a
——— W. E. 418
M. ——— W. H. 503
——— W. H. 671f
M. Bright, A. E. 468
——— A. R. 438
——— R. 279
——— R. A. 140a, 148
——— R. G. T. 569
——— Sir R. O. 342
Brightman, F. 768b
V. Bright-Smith, A. A. W. B. 109
V. Brimmell, W. 220
Brinckman, R. 35a, 130
M. ——— T. F. 279
Brind, C. G 405
——— E. A. 12, 71
——— J. T. 14
Brindle, Rev. R. 651
M. ——— W. S. 443
M. Brindley, G. F. W. 348
Brine, B. 64, 78
——— P. F. 278
M. ——— R. W. M. 352
Brinkley, C. m. s. 83, 705
——— R. H. L. K. 383
Brinkworth, W. H. 133
Brinton, J. C. 77
M. ——— O. W. 338
V. ——— W. 647
Briscoe, A. V. 161
M. ——— E. J. M. 207
M. ——— H. A. W. 481
M. ——— H. W 468
V. ——— T. F. H. 648
——— W. T. 407
M. Brise, S. B. R. 444
Brissenden, A. 249a
M. Bristol, F. W. J., Marq. of 316
V. Bristow, W. 638
M. Brittain, R. K. 315
Brittan, C. G. 722, 724b
——— E. P. 718
——— R. 445, 448
V. Britten, A. 596
——— T. X. 746
Brittlebank, J. 84
M. Britton, A. H. D. 295
V. ——— P. W. P. 595
M. Broad, A. S. L. 216a
M. ——— R. L. 216w
Broadbent, E. N. 357
V. ——— J. 638
——— J. E. 237
M. ——— S. 407
Broadfoot, A. 123, 153
V. ——— J. 253a
V. ——— W. 253a
Broadley, H. W. 369
——— T. S. C. W. 35a, 270
Broadmead, H. 441, 444
Broadrick, F. R. D. 138, 239
——— G. F. 406
Broadwood, A. 70, 265
——— I. A. 250
——— H. G. 34, 47i, 97
V. ——— T. 110
V. Broatch, J. 616
Brock, E. N. L. 386
V. Brook, H. [illegible]
——— H. J. 108, 760
V. ——— H. W. 645
——— M. W. 713
——— T. H. 461
V. ——— W. 280
V. ——— W., un. 230
V. ——— Rev. W. P. 640a
Brock-Hollinshead, L. 475, 481, 494
V. Brocklehurst, F. 223
——— J. F. 73
——— R. 217, 601
V. ——— W. R. 106
Brockman, P. W. D. 741
——— W. L. 703, 713
V. Brockwell, H. T. 633
Broderick, E. W. 273
Brodhurst, B. M. L. 760
M. Brodie, A. 273
——— A. W. M. 631
V. ——— F. 666
V. ——— J. E. 34e, 645, 671
——— J. F. 671
——— J. FitzG. 699
M ——— R. H. 159
V. ——— W. 646
V. Brodrick, Hon. & Rev. A. 223
V. ——— Hon. A. G. 532
V. ——— A. M. 491
V. ——— C. C. 600, 695
V. ——— P. 221
——— Hon. W. St. J. F. 1
Brogan, T. H. 141a, 157
Brogden, D. D. 402, 613
——— J. E. 659
——— J. S. 44, 724
V. Broke, H., Lord 113
——— H. 244
Bromfield, F. W. 47g, 353
M. ——— H. R. 363
——— J. 710
Bromhead, Sir B. P., Bt. 739
——— C. J. 8a, 66, 353
——— E. G. 491, 751
Bromilow, W. 661, 673
Bromley, A. 705
V. ——— C., Qr. Mr. 422
V. ——— C. E. 666
V. ——— H. 111
V. ——— Rev. N. 693
V. Bromley-Davenport, W. 111
M. ——— W. A. 354
V. Bromley-Martin, E. G. 113
V. Brook, A. 598
V. ——— A. W. 641
V. ——— C. 113
——— E. S. 60, 537
V. ——— H. D. 647, 671a, 679
——— H. S. 709
——— R. W. C. 455
V. ——— W. H. B. 560, 694
Brooke, A. de V. 4, 73
V. ——— Rev. C. R. 614
M. ——— C. K. 427, 577
——— C. L. 719
——— C. R. I. 695
——— E. A. P. 517, 643
——— E. A. 182, 179
——— E. W. 481, 564
——— E. W. S. 143, 177, 316
——— G. C. 696
——— H. F. 590
——— H. M. M. 747
V. ——— J. W. 634
——— L. G. 584
——— R. G. 97
——— R. O'S. 711, 715
V. ——— V. R. 94
V. ——— W. I. 669
——— W. S. 723
Brooker, E. P. 245
——— O. J. H. 442, 537
——— R. L. G. 244
V. Brookes, G. O. 636

Digitized by Google

F. Brookfield, A. m. 617
M. Brooking, H. A. C. 488
F. ——— H. C A. 112
——— H. T. 742
Brooks, A. 58A
——— J. 706
——— L. A. 578, 705
F. ——— T. S. 806
——— W., *Wt. Off.* 772
M. Brooksbank, A. 217d
——— R. G. 99
Brooksmith, E. J. 29
Brook-Smith, W. L. 181
Broome, *sir* F. N. 38
——— G. S. 740
——— G. S. F. 140a, 160
——— R. O. 737
——— R. D. 725
——— W. A. 723
F. Broomhead-Broomhead, H. 231a
M. Bros, H. A. 317c
Brotherhood, M. 103
Brotherton, T. as la H 742
Brough, A. 248
——— J. 719
——— *Rev.* J. 651
——— J. F 73 74
F. ——— R. F. 635
F. ——— T. 232
Broughton, B. D. 327
——— D. 325
——— E. C. 497
F. ——— E. J. 558
———— L. H. D. 142, 160
———— R. J. r. 264
———— T. D. 247
M. ——— W. H. 536
M. Broun, M. A. W. 419
Browell, E. T. 72d, 122, 217A
——— W. B. 140a, 168
F. Brown, A. 596
——— A. 228
——— A. 696
F. ——— A. 610a
——— A. E. 562
F. ——— A. E. 592
F. ——— A. H. 228
——— A. J. 772
M. ——— A. L. 323
——— A. L. 668
F. ——— A. M. 596
F. ——— A. M. 610a
M. ——— A. R. 475
——— A. W. 814
——— C. 765
——— C. A. 708a
——— C. E J. 499
F. ——— C. F. L. 216
F. ——— *Rev.* C. G. 621
F. ——— C. G. 54*e*, 325
F. ——— C. K. 691
——— C. R. 247
——— C. R 489
M. ——— C. W. 292
F. ——— D. 644
——— D. B. 650
F. ——— E. A. 616
——— E. D. 99
F. ——— E. H. 220
——— E. H. 694
——— E. W. 468
——— F. 1446
——— F. A. W. 1446
——— F. J. 441
F. ——— F. 596
F. ——— F. R. 595
——— F. R. 655
——— F. T. 142, 196
F. ——— G. 610a
F. ——— G. 645
F. ——— G. F. 223
——— G. R. 758
F. ——— G. S. H. 264
F. ——— H. 644
——— H. C. 97
——— H. F. S. 628
——— H. G. 745a
——— H. H. 467
M ——— H. J 559

Brown, H. J. 766
M. ——— H. L. 511
——— H. R. 518
M. ——— H. S. S. 328
——— H. T. 557
F. ——— H. T. 727
——— H. T. 740
F. ——— H. W. S. 34*f*. 330
F. ——— *Rev.* J. 227
F. ——— J. 607
F. ——— J. 611
F. ——— J., 5 *Wore.* 8*co.* *Rif.* 612
F. ——— J. 644
——— J. A. 733
——— J. A., *Wt. Off.* 761
F. ——— J. A. S. 228
M. ——— J. C. 213
F. ——— J. H. 616
——— J. R. 376
——— J. S. 521
F. ——— J. W. 229
F. ——— J. W. H. 355, 679
——— L. F. 28, 127
M. ——— M. R. 81
——— O. 1446
F. ——— R. 639
F. ——— R. 639, 689
——— R. A. 638
——— R. C. 719
——— R. J. R. 743
——— R. J. 766
M. ——— R. B. 219, 671*g*, 674
F. ——— R. T. 219
F. ——— S. 636
——— T., Q.M. 81
F. ——— T. 623
——— T. 459, 460
F. ——— T. L. 645
F. ——— T. M. 612
F. ——— T. W. 636
——— V. 721a
F. ——— W. 644
F. ——— W. 2nd *Lt.* 594
F. ——— W. 632
——— W. 763
——— W. B. 35a, 244
——— W. G. O. 248
F. ——— W. H. 356, 679a
F. ——— W. H. 634
——— W. H. 745
F. ——— W. J. 630
——— W. M. 748a
M. ——— W. R. 216d
F. ——— *Rev.* W. R. 607
——— W. S. 486
M. Brown-Constable, C. W. N. 712
Browne, A. 122, 216g
——— A. G. F. 753
——— A. H. 126, 216a
——— A. H. 555, 556
——— A. J. W. 744
——— A. L. 659
F. ——— A. M. 720
——— A. N. E. 506
——— A. P. 745a
F. ——— A. S. 108
——— A. S. M. 83
——— A. W. 660
——— C. A. B. 248
F. ——— C. E. 110
F. ——— *Rev.* C. G. 230
M. ——— C. H. 585
M. ——— C. H. A. 615
——— C. L. S. 750
——— C. M. 759
——— C. O. 38
M. ——— D. S. 382
——— D. S. 481
M. ——— E. A. 408
——— E. C. 10, 72*c*, 559
——— E. G. 668
——— E. S. 361
——— E. T. 709
——— F. D. 456, 751
——— F. G. F. 189
——— F. M. 247
——— F. W. 41
——— G 406

Browne, G. F. S. 47*g*, 458
——— G. H. S 314
——— G. J. D. 549, 552
——— H. D. 9*a*, 72*a*, 479, 507
——— H. E. 581
——— H. J. P. 750
——— H. M. 389
——— H. R. 422
——— J. 56, 73
——— *Sir* J. 52, 240
——— J., *Devon. R.* 809
F. ——— J. 609
——— J., *Wt. Off.* 772
——— J. F. 185, 159
——— *Sir* J. F. B. 333
M. ——— J. G. 378
——— L. J. 735
——— L. S. 751
M. ——— M. 383
F. ——— P. F. 692
——— R. A. 405
——— S. D. 138, 159
——— S. H. 692
——— S. J. 54, 725
——— S. J. 694
——— S. S. 140c, 160
M. ——— W. 216e
——— W. 739
——— W., *Wt. Off.* 764a
——— W. B. 807
——— W. D. 770b
——— W. G. B 208, 204
——— W. H. 730a
——— W. R. 645
M. ——— W. S. W. 800
Browne-Clayton, R. C. 90
——— W. C. 491
F. Brownfield, H. M. 618
Browning, A. S. 733
——— H. A 759a
——— H. S. 140c, 168
M. ——— M. C. 315
——— T. 665
——— T. C. 749a
——— W. S 697
Brownjohn, C. W. 724
F. Brownlie, A. 610a
F. ——— J. 640
F. ——— *Rev.* J. 236
F. ——— *Rev.* W. 645
M. & F. Brownlow, A. W. B. *Earl* 34*f*, 308, 582, 604a
——— C. B. 785
——— C. C. 730
——— C. W. 134, 175
——— d'A. C. 749
M. ——— *Hon.* E. 533
——— H. B. 132, 216c
——— *Hon.* J. R. 480
——— W. V. 60, 74
F. Brownridge, C. 353
Brownrigg, G. A. 741
——— R. J. W. 80, 242
——— H. S. 24, 67*d*, 72*a*
F. ——— *Rev.* J. S 211
——— M. S. 5*a*, 73*c*
F. ——— *Rev.* R. 110
F. Brown Robertson, J. 644, 687
F. Browse, G. 230
F. Bruce, A. 642
——— A. 769
——— A. C. 239
——— A. C. 771
——— A. F. 741
M. ——— A. G. 614
——— A. G. C 89
——— A. Mcc. 756
——— *Sir* C. 38
——— C. D. 401, 625
——— *Hon.* C. G. 476
——— C. M. D. 140e 160
F. ——— C. W. 642
——— D. 684
——— E. 783
——— E. A. 841
——— E. A 729
——— E. M. 91
——— F. 745a

Bruce, G. D. 294
——— G. E. 202 (2)
M. ——— *Sir* H. H., *Bt.* 216f
M. ——— H. E. 483
——— J. E. L. 140
M. ——— J. G. T. 382
——— J. M. 581
——— M. E. L. 446
F. ——— P. R. 647
M. ——— R. N. D. 408
M. ——— S. A. 291
M. ——— S. A. M. 216h
——— T. 140e, 164
F. ——— T. W. 597
——— W. A. M. 743
F. ——— W. J. 231a
F. ——— W. S. 222a
F. ——— W. W. 647
Bruce-Kingsmill, J. C. de 186, 276
F. Brudenell-Bruce, *Rt. Hon. Lord* C. F. 113
F. Brumell, A. 111
F. Brumwell, G. W 616, 674
F. Brundrit, R. E. B. 608
Brunker, C. M. 344
——— H. M. E. 47*d*
——— J. M. S. 126, 156
M. ——— J. R. 276
Brunner, F. W. 2486
F. ——— H. R. 204
Bruno, E. E. B. 555, 556
——— H. W. B. 724b
M. Brunt, J. 492
——— W. 774
F. Brunton, A 245
F. ——— A. 690
F. ——— J. D. 191
Brush, A. W. 388
——— G. H. 298
——— J. E. B. 581, 582
——— O. R. 269, 591
F. Brushfield, T. 614, 688
Brutton, E. 47
F. ——— R. H. 602
Bruxner-Randall, R. G. 345
Bryan, *Hon.* G. L. 96
——— H. 390
M. ——— L. A. 216e, 213*g*
F. ——— L. E. G. 635
——— T. W. G. 132
F. ——— W. B. 648
Bryant, A. 382
——— G. E. 131, 516
——— G. H. 654
M. ——— H. R. F. 56 8
——— H. G. 470
——— T. H. 770
F. ——— W. O. 223
M. Bryce, C. A. 212
——— D. G. 749
M. ——— F. 312
——— W. 334
F. Bryden, R. J. 119, 671*h*, 678
F. Brydges, G. E. 253a
F. Brydon, J. 641
F. ——— R 232
F. Bryett, L. T. F. 628, 687
F. Brymer, W. E. 108
F. Bryson, R. S. 590
Buchanan, A. 665
F. ——— A. E. 258a
F. ——— A. J. 231a
——— A. L. H. 514
——— B. G. 140*d*, 172
——— *Sir* D. C. R. C. 371
——— F. E. 550
——— G. A. L. 751
——— G. H. L. 409
——— G. J. 670
——— H. E. 215
——— H. J. 52
F. ——— J. 656
F. ——— J. B. 642
——— J. R. W. 667
——— K. J. 741
M ——— L. E. 478

Digitized by Google

M. Buchanan, L. M. 478
V. ——— M. 644
V. ——— P. 612
V. ——— Rev. R. 236
——— R. F. 671e
V. ——— T. 612
——— W. J. 695
Buchanan-Boyd, E. N. 34a, 338
Buchanan-Dunlop, A. H. 459
——— H. D. 40, 47d, 73a
Buchanan-Riddell, H. E. 478, 634
——— R. G. 477
Buck, C. H. 749a
——— H. C. 577, 718
——— J. 777
——— W. T. 501
V. Buckingham, A. J. 595
V ——— A. W. 646
V. Buckland, E. 236
V. ——— F. J. 229
——— P. A. 22, 773e
——— R. U. H 35, 344
Buckle, A. C. 418
——— A. E. 580d
——— A. S. 43, 189
——— A. W. B. 401, 713a
——— C. R. 184, 780
M. ——— F. de C. 288
M. ——— E. 216x
——— E. H. 456
——— E. J. B. 341, 603
V. ——— F. R. 229
V. ——— H. O. 649
——— H. S. 724
——— H. W. 248
——— M. P. 462
——— R. A. S. 522
——— Rev. W. F. R. 654
Buckley, A. D. B. 413
——— B. T. 257
——— E. D. H. 181, 217
——— E. J. 375
——— F. C. 768a
——— J. 69, 671
Y. ——— J. F. H. 111
M. ——— P. N. 252
M. ——— W. 260
V. ——— W. S. 647
V. Bucknall, W. B. 618
V. Buckton, J. D. 34e, 620
Buckworth, G. J. 701e
M. Budd, A. J. 215
M. ——— H. G. 338, 671a
——— N. A. H. 743
M. Budden, A. F. 216c
V. ——— N. O. 216
V. Buddicom, H. W. 108
Budgett, R. S. 107
Budworth, C. E. D. 140, 143
V. Buhl, F. J. 685
Buik, E. G. 641
Buist, A. H. 850
——— D. S. 744
——— H. J. M. 669
——— J. M. 670a
M. ——— K. L. 214
——— R. N. 663
Buist-Sparks, A. W. T. 646
——— W. B. 13, 58d
V. Buifield, A. P. 503
Bulin, E. S. 341
M. Bulkeley, C. B. 440
M. ——— H. C. 334
M. ——— T. H. R. 440
Bulkeley-Johnson, C. B. 87
Bulkley, G. A. 334, 63
V. Bull, C. H. 629
——— E. 768a
——— G. H. 700
M. ——— G. P. 496
M. ——— J. C. 762
M. ——— S. G. 408
V. ——— W. H. 624, 675
V. ——— W. J. H. 679
Bullen, E. D. 244
Bullen, J. B. S. 100
——— J. W. 668
M ——— L. H. F. A. 484
——— S. D. 140b, 216p
Bullen-Smith, G. M. 550
Buller, F. W. 759
M. ——— Sir M. E., Bt. 496
——— Rt. Hon. Sir R. H. S. 50, 75a, 477, 600
V. Bullmore, W. K. 231, 671h, 679
V. Bulloch, P. C. 231
Bullock, A. 735
——— E. C. 229
——— G. M. 47g, 309
——— H. W. 351
V. ——— R. 594a, 678f
V. ——— Rev. R. 232a
V. ——— Rev. R. G. P. 255
——— Rev. R. H. 1
V. ——— R. L. 232a
V. ——— T. W. 112
——— Rev. W. H. 651
V. Bulman, G. W. M. 229
——— P. 34c, 499
Bulpett, A. D. 14, 445
M. ——— W. H. 326
Bulwer, F. A. E. 454
——— Sir E. G. 49
V. ——— W. E. G. L. 34g, 589
V. Bunbury, H. J. 617
——— H. N. 8a, 580c
——— V. T. 34, 633
——— W. C. H. 748a
——— W. E. 25, 47j, 736a
——— W. H. 246b
——— W. R. 728
——— W. St. P. 40, 139
Bundock, A. F. 436
——— H. F. 442
Bundy, J. C. 45
Bunny, A. C. 75c, 783a
——— F. B. 12b, 216r
——— F. W. McT. 457, 704
Bunting, T. K. 36
Burbury, F. W. 462
——— J. H. 460
Burch, W. E. S. 337
Burd, B. 762
Burdall, A. 773
Burden, H. 697
Burder, E. S. 398
Burdett, Sir F., Bt. 102
V. Burdon, A. E. 110
M. ——— E. G. G. 288
——— J. A. 450
V. ——— Rev. J. A. 691
V. ——— R. 638
——— W. B. C. 93
V. Burford, C. A. A. V. de V., Earl of 111
Burford-Hancock, H. di S. B. 414
Burge, B. H. 709, 718d
——— N. O. 734a
V. Burges, D. 612
——— D. 382
——— F. 382
M. ——— G. H. 393
V. ——— Rev. J. H. 634
M. ——— W. E. P. 383
V. Burgess, A. 229
M. ——— C. M. 571
——— F. F. R. 782
M. ——— H. A. 395
V. ——— H. A. 621
V. ——— P. P. 650
M. ——— Y. R. P. 216d
M. Burgett, A. E. 403
M. Burghley, W. T. B. Lord 456
Burgmann, G. J. 11, 68
M. Burgoyne, E. J. M. 447
M. ——— G. A. 475
M. ——— Sir J. M., Bt. 331
M. ——— R. M. 443
V. Burke, A. M. 231a
M. ——— A. P. M. 536
——— E. P. 282
——— J. 767
M. Burke, J. H. N. H. 541
——— J. F. 666
——— J. W. 762
——— R. W. 715
——— T. E. 281
——— W. 762
——— W. H., Paym. 711
——— W. H., Surg. 700
Burlton, A. H. 661
——— A. R. 745
M. ——— H. N. B. 333
——— P. S. M. 743
——— R. D. 737
——— W. E. F. 743
Burlton-Bennet, J. R. 780a
Burn, A. E. P. 735
——— A. G. 75c, 785
——— C. R. 86
V. ——— D. B. 114
——— E. M. J. 245
——— G. C. 749a
——— J. M. 245
Burnaby, C. G. 246
M. ——— E. B. 308
M. Burnand, M. B. 315
Burnard, F. E. C. 724
V. Burne, A. N. L. 614
——— F. H. C. 246a
——— G. H. P. 333
——— J. 730
——— K. O. 742
——— K. P. 730a
——— N. A. K. 736
——— R. O. 580f
V. ——— S. T. H. 639
V. Burnell, C. D. 633
Burnett, C. J. 47b, 55
——— C. K. 103
——— J. C. 184, 195
V. ——— J. G. 626
——— J. G. L. 333, 606
——— J. J. 361, 712
——— S. H. 701
V. ——— V. L. 224
——— W. A. 711
V. ——— W. E. S. 34e, 603g, 672
——— W. F. 657
Burnett-Stuart, J. T. 570
Burney, E. H. 457, 492
M. ——— H. E. 459
——— H. H. 47h, 513
——— P. de S. 183, 190
V. Burnham, G. 647
V. ——— H. 611
Burn-Murdoch, J. 47g, 339
——— J. F. 34, 47g, 86
——— P. R. 45, 242
V. Burns, A. J. 644
——— G. J. 653
V. ——— Rev. G. S. 612
——— J. W. 86
V. ——— R. J. 639, 679a
——— T. 515
V. ——— W. 226
Burnside, E. A. 668
V. ——— F. R. 614
Burns-Lindow, I. W. 93
M. Burns Macdonald, D. C. 216g
Burr, C. E. G. 34A
V. Burra, W. P. 593
Burrage, J. 494
Burrard, C. 745
——— H. G. 846, 580g
——— S. G. 243
——— W. D. 183, 171
Burrell, D. 769
——— M. R. 412
M. ——— W. M. 283
V. ——— W. S. 330
——— W. S. 278
V. Burridge, C. H. 600
——— F. J. 123,
V. Burrough, H. 594a
M. Burroughes, C. F. 456
V. ——— B. P 223
——— C. 20, 580f
——— C. A. P. 638
——— E. 654
Burrowes, A. L. S. 713
——— A. R. 541
——— A. St. L. 733
——— H. G. 180, 183
——— L. A. 306
Burrows, A. 450
——— A. G. 584
——— E. A. 128, 158
M. ——— G. 493
——— G. V 75d, 735
V. ——— J. R. 54
——— J. R. 827
——— N. 34c, 459
——— W. 283
V. ——— W. S. 213, 671a
M. Burstall, J. H. 27
Burt, A. 291
M. ——— A. 201
——— A. G. 493, 496
——— C. H. 77
V. ——— E. J. 54
——— J. M. 151, 317d
V. ——— Rev. J. R. 114
V. ——— L. S. 644
V. ——— R. S. 646
——— T. T. 462
Burtchaell, C. H. 669
Burtenshaw, J. 734c
Burton, A. 136, 151
——— A. 217h
——— A. de S. 208, 783
——— A. R. 375, 752
——— B. 157, 158
——— C. F. 293
V. ——— C. H. 221
——— C. W. W. 75d, 735a
——— E. B. 738
V. ——— E. G. 627a
——— E. M. 243
——— F. 453
——— F. C 780a
M. ——— F. C. D 208
——— F. H. St. 664
——— F. N. 745a
M. ——— G. A. 315
——— G. S. 7, 73, 302
M. ——— G. S. 214d
V. ——— H. 618
——— H. 136, 153
——— H. 777b
——— H. C. H. 140a, 200
——— H. G. 740
——— J. 714
——— J. A. 605
V. ——— M. A. Lord 637
——— R. de H. 478
——— R. G. 743a
——— R. W. 748a
——— St. G. E. W. 453
——— S. W. 206
V. ——— W. C. 253a
V. ——— W. E. 668
——— W. S. 281, 612
Burton-Brown, F. H. 696
Burton-Phillipson, A. W 85
V. Burtt, E. O. 221
M. Bury, H. H. 430
——— J. T. 47d, 122, 153
M. Bury-Barry, J. R. 216d
V. Busby, W. B. 653
Bush, Rev. H. B. 681
——— H. S. 462
——— J. L. 501
——— O. G. 777a
Bushe, C. J. L. 671c
——— C. K. 80
——— C. K. 140a, 216p
——— T. F. 129, 183
V. Bushell, C. L. 681
V. ——— Rev. W. D. 681
——— Bushman, H. A. 98
V. Busa, H. D. 687, 690a
Buston, P. T. 189
Busuttil, M. 855

Digitized by Google

M. Busuttil, W. 588a
Buswell, F. R. 670
V. ——— R. 264, 641
Butcher, A. E. A. 151
——— F. C. 85
——— F. S. 140, 200
——— G. J. 703
V. ——— H. H. D. 600
——— H. T. 35, 139
——— T. 770b
V. ——— T. W. 134, 589
V. Butler, A. 225, 689
——— A. A. P. 835
——— A. H. 740a
——— A. J. 778
——— A. T. 137, 148
——— C. 733
——— C. E. A. F. S. 467
——— E. R. C. 14, 49, 715
——— G. J. 777a
——— G. L. 143a 219p
——— H. H. 134, 159
——— J. 730a
V. ——— J. S. 612
——— J. B. B. 784
M. ——— J. T. 552
——— J. W. S. 729
V. ——— L. J. P. 618
——— L. W. G. 47h
——— R. F. 27, 59, 756
——— R. H. K. 432
——— S. P. 434
M. ——— S. 627a
M. ——— *Sir* T. P., *Bt.* 433
V. ——— W. 614
——— W. 770
——— *Sir* W. F. 14, 47*k*, 58
——— W. J. C. 84
M. Butler-Bowdon, J. E. 391
Butler Charteris, E. 78
Butler-Creagh, W. B. 465, 557
M. Butler-Kearney, T. W. 551
Butlin, W. B. 6, 69, 324
M. Butson, W. E. S. 800
Butt, E. 662
——— F. E. W. 580
Buttanshaw, E. T. 580d
V. Buttar, D. 623
V. ——— T. A. 623
V. Butter, A. E. 623
V. ——— J. K. 619, 671*h*, 678*b*
Butterworth, R. F. A. 248
——— S. 635
V. Buxton, H. E. 508
V. ——— H. G. 508
——— J. W. F. 17, 47*d*, 72*a*
V. ——— N. F. 648
V. ——— R. H. 538
V. ——— *Sir* T. F., *Bt.* 27, 64*b*
V. Buyers, J. 624
Buzzard, C. N. 141, 210
——— F. A. 141, 217*p*
Byam, E. W. G. 720
——— S. 58, 74
V. Byass, D. F. 606
——— H. N. 498
Byers, C. B. 749
Byland, S. V. 751
M. Byles, H. V. B. 838
Byne, R. M. 722
Byng, A. M. 580
——— *Hon.* C. C. G. 67, 73
——— G. P. F. 468
M. ——— *Hon.* H. W. J. 148*g*
——— *Hon.* J. H. G. 47*j*, 95
——— T. R. 729
V. Byrde, H. C. 611
F. Byres-Leake, J. 103
Byrne, F. J. 5 9
——— G. B. 5 0
——— G. T. 722, 724*b*
V. ——— H. 684
M. ——— H. F. 3 0
V. ——— H. A. 6.56

Byrne, J. F. 576
——— J. M. 503, 564
V. ——— L. S. R. 624
V. ——— M. E. 597
V. ——— R. J. 637*a*
M. ——— R. J. S. 216*l*
V. ——— S. C. 633
M. ——— W. D. 340
F. Byron, A. W. 110
——— J. 140*d*, 151
——— R. 481
F. ——— W. 110
Bythell, W. J. 248
F. Bytheway, W. 631

C

Caborn, J. O. 778
M. Cadd-ll, H. M. 585
Caddy, J. 770*b*
Cadell, A. 744
——— H. E. 188, 190
F. ——— H. F. 232*a*
F. ——— H. F. 784
F. ——— H. M. 256
——— J. D. 750
——— J. F. 6*a*, 47*j*, 143
——— J. M. 694
F. ——— L. I. 590
——— *Sir* R. 143
——— R. M. 461
Cadge, W. H. 693
M. ✝ *F.* Cadogan, *Rt. Hon.* G. H. *Earl* 18, 294, 631
M. ——— *Hn.* G. O 18, 315
M. ——— H. O. S. 358
M. Cadman, E. C. 284
F. Caesar, R. T. 618, 671*g*, 675*a*
Cafe, C. H. W. 409
Caffin, E. G. 342
F. Cagney, J. 647, 677*b*
Cahill, C. J. S. 723
M. ——— J. N. 340
Cahusac, W. F. 75*d*, 736*a*
Cailes, W. 777*a*
Caillard, W. M. C. Du Q. 90
Caine, H. M. 17, 709
M. Caird, C. D. 312
——— E. D. 461, 704
——— L. H. 405, 616
Cairley, R. 768*b*
Cairncross, J. 52, 720
Cairnes, J. E. 141, 156
——— W. A. 242
——— W. E. 530
F. Cairns, J. 590
——— M. 580*i*
M. ——— *Hon.* W. D. 571
F. Caister, J. 599
V. Calcott, F. S. B. 225
Caldecott, F. J. 54, 148*a*
——— J. 35*a*, 289
M. ——— G. S. 444
——— R. 699
F. Caldicott, R. 594*a*
F. ——— R. B. 594*a*
Caldwell, A. L. 580*d*
——— J. F. 59, 73
F. ——— O. 331
——— R. 665
M. Caledon, J. A. *Earl of* 378
M. Callaghan, F. G. 252
——— G. A. 44
Callaway, F. 724*c*
Callender, D. A. 270
F. ——— E. M. 632, 687
——— H. 110
Calley, R. 158, 165
——— T. C. P. 70
F. Callis, G. 223
F. Callow, H. B. C. 697
Callowhill, J. 765
Calliwell, A. H. 125, 216*a*
——— C. E. 8, 474, 129
Calthorpe, *Hon.* S. J. G. 83
Calthrop, C. W. 691
——— E. F. 145
M. Calverley, E. L. 444
Calvert, A. M. 43

Calvert, C. A. 86
F. ——— F. 224
——— G. 136, 224
F. ——— H. H. 108
——— J. T. 696
F. ——— *Rev.* L. S. 639
——— R. T. C. 386
Cama, R. H. 697
Cambier, E. F. 72*b*, 121, 153
Cambridge, *H.R.H.* G.W. F. C. *Duke of* 1, 41, 48, 179, 110, 118, 271, 283, 257, 316, 477, 633
F. Camden, J. C., *Marq. of* 109
Cameron, A. 518
M. ——— A. 454
——— A. R. 434
——— *Sir* C. A. 44
F. ——— C. A. 615
——— C. B. 74*r*
F. ——— C. M. 641
F. ——— D. 643
——— D. H. 748
——— D. R. 84*a*
——— E. J., *Esq.* 28
——— E. C. 185, 183
——— E. D. 188, 152
——— E. D. C. 185, 216*o*
F. ——— G. 643
——— G. E. E. G. 514
——— H. A. 246*a*
F. ——— H. F. 641
——— H. H. A. 5*a*, 72*b*
——— J. 19, 488
F. ——— J. 643
F. ——— J. 591, 671*h*, 678*b*
F. ——— J., *Lt.* 641
F. ——— *Rev.* J. 645
——— J. S. 410
M. ——— J. S. 420
F. ——— J. W. 282
F. ——— J. W. 227
——— K. B. 545
——— K. M. 670*a*
——— M. A. 84*c*, 241
F. ——— M. J. 611
——— N. J. G. 518
F. ——— P. 590
M. ——— R. B. M. 142*a* 300
M. ——— R. M. 590
——— S. 777*b*
F. ——— *Rev.* T. A. 622
F. ——— W. 282
——— *Sir* W. G. 283, 631
F. ——— W. G. 227
M. Camilleri, J. C. 588*a*
——— J. M. 745
F. Campbell, A., *Capt.* 281
F. ——— A. 228
——— A. 434
——— A. 581
F. ——— A. 640*a*, 685
——— A. A. E. 24, 740
——— A. C. J. 474, 539*j*
——— A. D. 263
F. ——— *Rev.* A. E. 603
——— A. J. 104
——— A. J. 743
——— A. J. 546
F. ——— *Rev.* A. J. 282*a*
F. ——— A. M. 610
——— A. Mcl. 745*a*
M. ——— A. M. M. 852
——— A. S. 303
——— A. W. D. 732*a*
——— B. B. D. 60, 267
——— *Rev.* C. 633
——— C. F. 741
——— C. G. 710
——— C. H. 84
——— C. L. K. 101
F. ——— C. M. 611
——— C. P. 738

F. Campbell, D. 553*a*
F. ——— D., *Maj.* 645
——— D. 5 0
F. ——— D. C. 695
——— D. G. M. 94
——— D. MacN. 237
——— D. W. A. 418
F. ——— E. 222
——— E. A. 186, 232*a*
——— E. G. 589
F. ——— F. 227
——— F. 75*d*, 703
M. ——— F. C. H. 214
F. ——— F. D. 551
——— F. J. B. 739
——— F. L. 62, 235
——— G. 397
——— G. D 431, 536*f*
——— G. H. 701*c*
F. ——— G. J. 228
——— G. M 216*e* 713
——— G. McC. 140*a*, 168
——— G. P. 244
——— G. P. 744
——— H. B. D. 246*b*
F. ——— *Rev.* H. E 613
M. ——— *Hon.* H. F. V 217*e*
——— H. M. 132, 147
——— H. M 187, 239
——— H. W. 741
——— H. W. G 293
M. ——— I. A. 748
——— I. H. 749*a*
——— J. 546
F. ——— J. 611
——— J. 548
——— J., *Band Mr.* 771
——— J. A. 509
——— J. A., *Surg.-Maj.* 671*b*
——— *Hon.* J. B. 233
——— J. C. 210
——— J. C. L 229
——— J. E. 701*d*
——— J. E. 729
——— J. E. B 725
——— J. G. 753
——— J. H. 545
——— J. H. 670*b*
V. ——— J. M. 594
F. ——— J. M. 644
F. ——— J. R. 241
——— J. R. 249*a*
——— K. J. B. 85
——— L. R. H. D. 730*a*
——— L. W. K. 744
M. ——— M. D. 548
F. ——— M. P. 311
——— M. S. C. 184
——— N. G. 143
F. ——— N. MacN. 237, 681
F. ——— P. 610
——— R. 34, 361
M. ——— *Hon.* R. A. 217*c*
——— R. B. F. P. 54, 726
——— R. G. 570
——— R. N. 612
M. ——— R. O. 309
F. ——— R. W. 591
F. ——— W. 525
——— W. M. B. 725
——— W. 610
——— W. 514
——— W. 310
——— W. I. 7, 724*a*
——— W. S. 589
F. ——— W. P. 317
F. ——— W. G. 329*a*
——— W. H. 651
——— W. J. S. 671*d*
——— W. K. H. 309
——— W. M. 726
——— W. Mcel. 131

Digitized by Google

Campbell, W. N. 742a
——— W. P. 478
Campbell-Johnston, A. F. 277, 637
Campbell-Johnston, G. 137, 168
V. Campbell-Swinton, J. L. 610a
V. Campbell-Thompson, J. 231a
M. Campion, E. 412
V. ——— H. 619
——— W. E. 327
V. ——— W. H. 617
V. ——— W. R. 617
Candler, A. B. 735
V. Candlin, H. J. 224
V. Candy, C. H. H. 618
——— J. M. 734
M. Cane, C. R. J. 359
V. Cann, J. 606
V. Cannan, H. J. 241
V. Canning, A. 549
——— P. J. 632
Cannon, F. 295
——— H. 772
V. ——— H. C. H. 627
V. ——— W. W. 627
Cannot, F. G. F., 418, 580g
Cansdale, A. 427
Cant, E. P. 82
V. ——— L. 642
——— S. 777a
Cantan, H. T. 598
V. Cantelupe, G. G. R., Fisct. 220
V. Cantion, L. M 633
V. Canton, Rev. W. J. 608a
V. Cantrell-Hubbersty, A. C. 676
Cape, G. A. S. 140a, 172
——— H. A. 103
Capel-Cure, A. 132, 155
V. Capell, J. F. 253
V. Caple, W. H. D. 256
Capper, A. S. 750
V. ——— G. W. 618
——— J. E. 243
——— R. H. O. 493
——— T. 390
——— W. B. 47f, 469
V. Cappon, T. M. 622
Capron, G. 498
Carandini, F. J. 90
Carbonaro, A. B. 217i
——— E. 736a
Carbutt, E. G. 140c, 160
V. Cardell, W. M. 615
Carden, A. D. 248
——— C. J. 555
M. ——— D. A. 552
M. ——— F. H. W. 291
——— H. P. 397
——— H. W. 712
——— J. R. 743a
——— L. P. 131, 213i
——— W. J. 708
Cardew, F. 52
——— F. G. 741
——— G. A. 136, 179
V. ——— G. A. 258a
M. ——— G. F. 573
——— G. H. 580e
——— G. S. 607
M. Cardiff, R. H. W. 504
M. Cardigan, G. W. J. C., Earl of 547
V. Cardno, J. F. 645
Cardozo, S. N. 66
M. Cardwell, C. A 483
V. ——— H. 658
V. ——— H. B. 219
M. ——— T. H. 108
V. ——— W. A. 224
V. Cardy, E. 611
Carew, B. L. 82
——— G. A. L. 92
——— P. M. L. 522
——— R. H. 667, 670a
M. ——— R. T. 216g
M. Carew, R. T. jun. 216h
V. Carey, A. 620
——— A. B. 245b
M. ——— A. R. 476
M. ——— A. W. 585
M. ——— C. A. 535, 586
——— C. de B. 73, 74
——— C. F. 10, 709
——— C. W. 506
——— C. W. 581
——— D. 339
——— de V. 385
——— E. A. 84d, 59, 78, 589
V. ——— E. E. 601
——— E. S. 376
——— F. E. 585
——— G. G. S. 137, 160
——— G. T. J. 505, 596
——— H. C. 244
——— H. E. 142, 160
——— H. R. Le M. 730
——— H. W. W. C. 290
M. ——— J. H. C. 596
——— O. W. 744
——— S. J. 314
V. ——— W. 224
——— W. H. 189
——— W. L. J. 141, 184
——— W. S. 209
——— W. S. 321
Cargill, S. 84g, 74a
Carlaw, H. 515
V. Carlebach, P. 596
V. Carless, E. N. 624, 673
M. ——— J. E. 438
Carleton, A. W 660
M. ——— C. E. W. 320
——— F. M. 282
——— F. R. C. S. 47h, 501
——— G. A. 37, 231
——— G. D. 47g, 333
——— H. A., Gen. 143
——— H. A. 736a
——— H. A. 743a
——— H. D. 28, 579
V. ——— J. S. 231a, 675a
——— L. B. 47i, 441
——— M. L. 183, 211k, q
——— P. M. 661
M. Carleton-Smith, C. D. 275
V. Carlile, W. W. 107
Carlin, J. 768b
V. Carlisle, A. D. 604a
——— 770a
V. ——— Rt. Hon. J. W. 597
——— Bishop of 590
——— P. B. 590
V. Carlton, F. W. 634
V. Carlyle, E. W. 622
——— T. 1445
V. ——— W. L. 610a
Carlyon, C. W. 719
——— G. 75
——— L. K. 494
V. Carmichael, D. C. 621
V. ——— E. 256
——— G. G. I. 882, 753
——— J. 663
——— J. C. G. 690
——— J. F. H. 246
V. ——— P. 222a
V. ——— R. 611
——— R. St. J. 402
V. ——— Rev. W. G. H. 628
V. Carmichael-M'Intosh, W. 228
Carmody, J. P. 571c
Carnaghan, J. 142a, 145
V. Carnall, A. 283
M. Carnegie, A. L. 339
M. ——— C. N. Lord 209
M. ——— Hon. D. G. 333
——— Hon. R. F. 514
——— R. W. 762
Carnegy, C. G. 743a
M. ——— G. P. O. 443
——— H. G. 745e
V. ——— P. A. W. 114
——— P. M. 787
——— R. L. 749
V. Carne-Hill, W. J. 602
V. Carnell, A. A. 600
——— C. 702
Carpendale, J. M. 25, 736a
M. ——— M. J. 379
——— M. M. 733
——— P. M. 737
——— W. M. 740
Carpenter, C. M. 245b
——— F. 537
——— G. T. 217i
——— J. 768b
V. ——— J. A. 595
M. Carpenter-Garnier, J. T. 272
M. Carr, A. E. 377
——— A. N. 736a
——— C. C. 393
——— C. E. 345, 466
——— E. E. 4, 340
V. ——— F. J. 594
V. ——— F. R. 350
——— F. U. 713
——— G. 707
V. ——— G. A. 231a
——— G. A. 35a, 44, 342
——— H. 616
——— H. 774
——— H. A. 336
V. ——— J. 333
——— J. 810, 813
M. ——— M. R. 358
V. ——— R. 632
——— R. C. 132, 177
V. ——— R. F. 333
V. ——— T. 635, 679
V. ——— Rev. T. A. 593
——— W. 697
Carrapiett, S. E. 701b
V. Carré, L. J. G. 674, 689
Carreg, R. T. 470
V. Carrell, C. W. 643
Carr-Ellison, R. H. 86, 106c
V. Carr-Gomm, F. C. 692
Carrick, E. W. 743
V. Carrington, A. 626
——— C. F. 771
——— E. 26, 69
——— Sir F. 30, 34
V. ——— W. T. 608a
M. Carrol, E. G. 353
Carroll, A. L. 131, 232a
——— E. 768b
——— E. R. W. C. 694
M. ——— H. A. 558
——— J. J. 773
——— J. W. V. 302
V. Carruthers, A. 604a
——— C. A. 418
V. ——— D. A. 232g, 688
——— E. S. 554
——— F. J. 366
V. ——— F. J. C. 610a
——— H. J. 367
——— H. St. C. 697
——— J. G. T. 755
——— J. T. 730a
V. ——— R. 597
——— R. A. 742
Carr-White, P. 700
V. Carse, J. 644
Carson, L. B. 390
V. ——— S 616
V. ——— S. M. 643
——— T. 41, 42
——— T. 523
——— W. P. 700
Carstairs, A. J. H. 217i
V. Carswell, R. 611
Carte, T. E. 435, 131
——— W. 46, 76d
——— W. A. 260, 661
Carter, A. H. 137, 177
——— A. J. 459
——— A. S. 47
——— B. C. M. 346
V. ——— Rev. C. E. J. 630
——— C. H. P. 434
——— C. M. 743a
——— D. C. 128, 170
——— E. A. F. 231
——— E. E. 35, 580c
——— E. J. 738
——— E. M. 849
——— E. P. 188, 178
V. ——— Rev. E. S. 608
——— F. C. 471, 457
——— G. 79
——— G. E. 140d, 509
V. ——— G. J. 530
——— G. L. 745
——— Sir G. T. 33
V. ——— H. 483
M. ——— H. A. 400
——— H. M. 488
——— H. V. L.
V. ——— J. 82
V. ——— J. C. 422
——— J. E. 698
——— J. R. B. G. 745a
——— J. T. 713
——— L. J. 458
——— S. H. 64
M. ——— T. 344, 671a, 675
V. ——— T. L. 600
——— W. 96
——— W. 726
——— W. G. 441
Carter-Campbell, G. T. C. 570
M. Carthew, B. J. 187
Carthew-Yorstoun, A. M. 423
——— M. E. 738
M. Cartland, J. B. F. 388, 592a
V. ——— J. H. 113
Cartwright, A. G. 341
——— C. M. 746
——— F. J. W. 725
M. ——— F. S. 541
V. ——— G. F. 601
——— G. N. 130, 152
——— G. S. 16
——— T. F. M. 64
V. ——— W. J. E. 199
Caruana, A. J. 76
V. Carus, A. H. 63
V. ——— E. L. 611
——— J. M. 606
V. Carus-Wilson, E. W. 515
M. Carver, W. E. 397
——— W. H. 495
Carwithen, E. T. 740
——— G. T. L. 64, 74a
V. Cary, A. 255
——— F. W. 6, 68, 470
——— G. S. 553
V. Cary-Elwes, A. G. F. 947
M. Case, E. G. 453
——— I. E. 284
Caselton, C. J. 763
Casement, R. 135, 195
Casey, C. L. 114, 132
Casgrain, P. H. du P. 742
V. Cash, J. O. 607
Cass, C. H. D. 553
——— C. W. C. 459
V. Cassal, C. E. 354
Cassan, E. 135, 154
Cassells, G. R. 745a
V. ——— W. 611
Cassels, K. S. 745a
Casserly, J. H. 710
Cassidy, C. C. 696
M. Cassillis, A., Earl of 351
Casson, F. G. 246
——— H. G. 263

Digitized by Google

Casswell, F. 446
Castell, G. F 777b
V. Castellan, C. E. 210
Castens, W. E. 142, 216p
M. Castle, M. B. 217f
—— N. C. 858
—— B. W. 142a, 180
—— S. M. 617
V. —— W. H. 630
V. Castlereagh, C. S. H., *Visct.* 241
Castor, R. H. 699
Cates, G. E. H. 736
M. —— H. E. 420
—— W. J 550, 751
V. Catford, A. E. 613
M. Cathcart, A. E. 348
V. —— A. F. *Earl* 605
M. —— F. A. 500
V. —— J. T. 633
—— *Hon.* R. 451
Catherwood, W. A. 656
M. —— J. 184
M. Cator, A. B. E. 3[illegible],303, 650
—— C. 488
—— E. H. S. 348b
M. —— J. 187
—— R. 724
Cattell, G. L. 474
V. —— G. T. 595
V. —— N. H. 229
V. Cattley, R. 603
M. Catton Watson, A. G. 526
V. Caudle, A. W. W. 617, 681
Caulfeild, A. M. 405, 616
—— C. T. 133, 167
—— F. W. 789
—— G. N 7[illegible]d, 789a
—— J. E. W. S. 577
—— St. G. R. S. 146
Caulfeild-Stoker, W. B. 709
V. Caulfield, C. J. 124
Caunter, F. 768b
—— J. E. 47i, 418
V. —— B. L. 602
V. Cautherley, G. 604a
Cautley, J. C. 491
M. —— W. O. 315
V. Cauty, F. H. 223
Cauvin, W. S. 770b
Cavarra, A. 217i, 718a
Cavaye, A. H. B. 15, 365
—— G. R. 517, 648
—— W. F. 64, 744a
M. Cave, A. L. 395
—— A. S. 453
—— C. 768a
—— C. D. 47i, 813
V. —— C. H. 281a
V. —— E. L. 639
—— H. C. E. 789, 752b
V. —— T. S. 618
—— W. 78
Cave-Browne-Cave T. 2
Cavenagh, W. O. 33, 47h, 839
Cavendish, A. E. J., 474, 548
—— C. C. 606
V. —— —— *Hon.* C. W. H. 107
M. —— —— *Hon.* H. 573
V. —— J. C. 1, 636
M. —— —— J. S. 272
V. —— R. F. 593
V. —— V. C. W. 106
—— *Hon.* W. E. 34c, 71d, 358.
V. Cavendish-Bentinck, *Lord* H. 616
Cavendish Bentinck, *Lord* W. A. 95
V. Caverhill, T. F. S. 110
V. —— W. O. 223
Cawley, E. 774
Cawood, G. O. 789
Caws, B. F. 653
Cayley, A. M. 139
—— D. E. 886
V. —— D. L. A. 113
Cayley, H. 59
—— W. de S. 331
Cayzer, J. S. 85
V. —— T. 124, 671g, 672
M. Cazenove, P. 460
M. —— W. de P. 331
Cecil, *Lord* E. H. 259
—— *Lord* J. P. 259
M. —— *Lord* L. 227
M. —— *Lord* W. 303
V. Chadburn, A. W. 255
Chads, H. C. 417
Chadwick, C. 770
V. —— G. W. 603
V. —— H. F. 629
V. —— J. 618
—— J. M. 554
M. —— W. C. 1166
M. Chaine, W. R. A. 331
Chaldecott, A. W. 742
—— W. H. 347
Chalk, A. J. 770
Chalke, S 701b
Challenor, E. L. 335
—— G. R. 135, 154
M. —— J. 420
V. —— *Rev.* J. W. 635
—— R. R. 539
Challice, G. G. 580e
V. Challis, H. T. 635, 635
Challoner, T. 540i
V. —— W. H. 630
V. Chalmer, H. B. 633
—— R. 47k, 735, 74
V. Chalmers, A. K. 226, 685
V. —— C. 591
V. —— D. L. 228
—— E. W. 731
—— G. D. 152
V. —— H. D. D. 640
V. —— J. 228
M. —— J. E. 348
V. —— Q. 540a, 671h, 677b
—— R. C. H. 745
V. Chalmers-Cowan, W. 223a, 671g, 676
V. Chaloner, R. G. W. 634
Chamberlain, A. 772
M. —— L. B. 448
M. —— N. C. B. 419
—— N. F. Fitz G. 784
—— R. I. 361
—— T. H. 130, 179
V. Chamberlayne, A. R 632
—— T. J. 34e
—— W. J. 578
Chamberlin, A. B. 144a, 219
V. Chambers, A. B. 626, 679a
—— A. J. 670
V. —— A. W. 646
V. —— C. E. 221
—— C. J. O. 717
V. —— F. D. 646
V. —— G. F. 255
V. —— H. F. T. 630, 686
V. —— J. C. 603
V. —— J. H. 635
M. —— J. H. 491
—— O. A. 289
V. Chambres, C. L. 253
V. —— R. L. 223
M. —— R. G. 452
Chamier, A. T. 146b
—— C. H. St L. 143
—— H. D. 538
—— G. D. 181, 213
—— S. J. 154, 177
—— W. St. G. 550, 752
Chamley, C. B. 510
Champernowne, H. H. 399
V. —— P. H. 647
Champion, A. D. 106
—— A. H. N. U. 540
Champion, H. R. 530i
Champion-de Crespigny, C. 77
Chance, H. 26, 47i, 130
Chancellor, A. 518
M. —— A. R. 346, 508, 583e
V. —— F. W. 635
—— J. R. 146b
Chandler, E. 65, 671d
—— F. 763
—— H. G. W. 474, 751
—— L. G. T. 317
—— R. T. 774
V. Chandos-Pole, R. W. 108
Chandos-Pole-Gell, H. A. 263
Channer, B. 731
—— G. K. 531
—— G. N. 24, 51, 725
—— O. H. 700
V. Channon, J. S. 220
V. Chapel, J. 607
Chapell, C. H 653
M. Chapelle, R. 34c, 583a
Chaplin, A. 25, 750
—— C. S. 480
—— J. G. 370
—— R. E. 745a
—— R. S. 95
V. —— *Rev.* W. 616
V. —— W. E. 110
Chapman, A. E. 721
—— A. J. 561
—— C. H. 353
—— D. P. 34d, 671, 358
—— E. F. 3, 27, 47a, 51, 143
—— E. H. 342
M. —— E. H. 344
—— F. H. 598
—— F. R. H 25, 34, 40, 785a
—— G. J. 654
M. —— H. 344
—— H. A. 128, 152
M. —— H. C. 816
V. —— H. D. 111
—— H. E. 406
V. —— H. R. 153a
—— H. T. 671c
M. —— H. W. F. 216f, —— J. T 706b
—— L. J. 138
—— L. J. A. 123, 153
—— L. P. 344
M. —— P. 344
—— P. F. 697
—— R. J. 763
—— *Rev.* T. H. 652
—— W. 772
V. Chappel, *Rev.* W. H. 634
V. Chard, *Rev.* C. E. 112
V. —— H. A. 612
—— J. R. M 287
M. Charlemont, J. A., *Visct* 278
Charles, J. R. E. 248
—— R. H. 693
—— S. F. 445
—— T. E. 1
V. Charlesworth, A. H. 629
V. —— C. P. 615
—— H. 559
V. —— J. 637, 671g, 675
Charleton, E. E. J. 430
V. —— G. T. 613
Charley, H. E. 124
—— J. F. W. 373
V. —— *Sir* W. T., *Knt* 595
Charlton, C. E. C. G. 140c, 156
M. —— G. N. 192
V. —— H. A. H. 660
V. —— *Rev.* H. P. 226
V. —— R. 608a
—— W. J. 653
V. Charlwood, H. R. 592
Charman, J. H. 763
Charrier, P. A. 565
M. Charrington, F. 419
V. —— H. S 112
V. Charsley, A. E. W. 624
Chart, D. 707
V. Charteris, R. B. 112
Charters, F. H. 80
Chartres, R. C. 140a
Chase, H. 764a
—— J. 303
—— R. G. 458
—— W. St. L. 735
M. Chater, F. K. 442
—— V. 16, 72, 363
Chatfield, H. B. S. 521
Chatterjee, F. C. 603
Chatterjie, N. 597
Chatterton, B. R. 660
V. —— F. 599
—— —— F. B. M. 437
—— F. W. 754
—— G. D. L. 748
—— J. B. 742a
V. Chauncy, A. C. 628
—— C. H. 18, 708
M. —— C. H. K 355
—— W. A. 341, 605
M. Chavasse, H. 371
V. Chawner, A. 626, 671g, 677a
—— W. H. 441
Chaworth-Musters, H. C. 88
Chaytor, R. J. 458
Cheales, R. D. 360
V. Cheatle, G. L. 628, 635
V. Cheese, E. H. 610
V. Cheesman, F. 593
Cheetham, C. J. 724b
V. Cheffins, G. A. S. 219
Cheke, E. G. 140, 210
Chelmsford, F. A. *Lord* 631
M. Chelsea, H. A., *Visct.* 294
Chenevix-Trench, G. F. 728
Chepmell, C. H. 157, 184
V. —— C. W. J. 617, 680
Chermside, H. C. 33a, 64
M. —— H. C. E. 552
—— R. A. 580a
V. Cherry, D. 644
—— F. S. 758
—— H. A. 285
V. Chesham, C. C. W., *Lord* 107
V. Cheshire, W. C. 608
Chesney, A. G. 417, 588a
—— K. 739a
—— H. F. 75c, 242
—— N. E. 745
V. Chester, *Rt. Rev.* F. J., *Bishop of* 603
—— W. L. 659
V. Chestnutt, J. 604
Chetwode, P. W. 104
M. Chetwynd, *Hon.* R. W. 419
Chetwynd-Stapylton, H. H. 354
V. Chevalier, A. E. 556
Chevalley, F. 144a, 222a
Chevallier, B. H., *R.N.* 43
—— —— F. E. de C. 142
Chevers, G. P. 542
—— H. L. G. 666
M. —— J. J. 542
Chew, A. C. 775b
Cheyne, A. Y. 430
V. —— W. 748a
V. —— W. S. 642, 675a
V. Chichester, *Sir* A 31, 108
—— A. A. 87, 421
—— A. G 357

Digitized by Google

Chichester, A. G. de V. 745a
——— A. G. V. 538
M. ——— Hon. A. H. 339
——— C. R. 318
——— C. O. 428
V. ——— Rev. E. A. 592
M. ——— E. B. D. 536
——— E. J. N. 310
——— G. 498, 493
——— J. 358, 338
——— R. de B. 405, 406
——— R. G. I. 506
M. ——— R. P. D. S. 476
——— W. R. 386
M. Chichester-Constable, W. G. R. 209
V. Chifferiel, A. H. 632
V. Chilcott, G. H. 615
V. Child, A. J. P. 629
——— H. J. 628
V. Childe, C. E. 111
V. ——— Rev. E. G. 629
——— L. F. 701
Childers, E. M. 487
——— E. S. F. 47a, 241
V. Childs, B. 615
V. ——— S., jun. 592
Chill, W. 580
V. Chillingworth, J. C. 592
V. ——— J. G. 219
V. Chilton, T. 282
Chinn, J. H. 144a, 228
V. ——— L. H. 596
M. Chinnery, E. H. 489
M. ——— M. 475
Chippindall, G. H. 401, 639
——— W. H. 86, 389
——— J. H. 810
Chisholm, J. H. G. S. 749a
——— 749a
Chisholm-Batten, J. F. 711, 713a
Chisholme, J. J. S. 90
Chitty, A. W. 382, 762
——— E. R. I. 745a
——— W. W. 743
V. Chivas, R. J. 642
M. Cholmeley, M. R. A. 408
V. Cholmondeley, H. C. 633
V. ——— R. H. 629
V. ——— T. R. 111
V. Chorley, R. J. 630
Chown, E. E. 723
Christian, E. 351
——— G. 342
——— H. W. 480
——— J. 144a, 217a
Christie, C. H. P. 237
——— C. H. T. 625
——— E. J. 523, 524
——— H. 580
——— H. R. S. 246a
——— H. W. A. 159, 212a
V. ——— H. W. McL. 645
V. ——— J. 48
V. ——— J. D. 594
——— J. H. 738a
V. ——— Rev. J. J. 588
——— L. B. S. 140c, 192
M. ——— R. A. C. 187
V. ——— R. M. 624
——— W. C. 290
M. Christison, R. A. 211
V. Christmas, H. A. 628
Christopher, C. D. 580f
Christopher, L. W. 731
V. Chrystal, W. 228
Chrystie, G. 732
——— G. 562
——— J. 140c, 184
V. Christy, G. 631
V. Chubb, W. L. 220, 634
Church, A. J. B. 539, 707
——— A. G. H. 60, 78
——— B. E. 101
——— C. T. W. 40g, 615
——— G. R. M. 187, 175
——— H. 777b
——— J. F. 93
——— W. 701d
Churcher, B. T. 4 4
——— D. W. 580
V. ——— G. 618
Churchill, A. B. N. 10, 45i, 134
——— A. F. 656
——— A. G. 4g, 97
M. ——— A. P. 444
——— C. F. 12, 356
V. ——— Rev. E. B. C. 222
——— F. 740
M. ——— F. V. S. 283
——— G. R. D. 394
——— H. F. 369
——— M. 47d, 72a, 74a
——— S. 710, 713c
V. Churchman, W. A. 601
Churchward, Rev. M. W. 652
——— P. R. S. 44a
——— W. S. 127a, 193
Chute, P. T. 554
——— B. A. B. 394
——— R. E. 558
M. Ciantar, H. 588a
V. Ciceri, J. 590
Clabburn, C. H. 671e
V. Clancey, R. C. 226
Clanchy, F. 532, 535
Clancy, C. 382
Clapham, D. 144
——— J. T. 669
V. ——— W. W. 635
Clapp, W. H. B. 671f
V. Clare, J. F. L. 353
V. Clarendon, E. H. Earl of 100
Claridge, P. S. F. 750
——— W. 654
Clarina, E. C. H. Lord 503
V. Clark, A. 590
V. ——— A. 581
V. ——— A. 54f, 571g, 673
——— A. 739
V. ——— A. J. 598
V. ——— B. O. 619
——— C. 570, 574
——— C. A. G. 470
V. ——— C. B. 630
——— C. H. B. 748
——— C. W. 156, 184
——— Rev. D. B. 652
M. ——— E. B. 419
V. ——— E. G. 214
V ——— E. K. 603
M. ——— E. P. 472
——— E. S. 670a
V. ——— G., jun. 554
——— G. 144b, 216a
——— G. A. 483
V. ——— G. B. 636
V. ——— G. C. 598
V. ——— G. E. C. 648
M. ——— G. L. 2, 3
V. ——— G. T. 691
V. ——— H. E. 643
V. ——— H. N. 220
——— H. W. 777a
V. Clark, J. 220
V. ——— J., Surg. 619, 671g, 673
V. ——— J. A. 590, 637
——— J. A. M. A. 734
V. ——— J. H. 635
V. ——— J. M. 591
V. ——— J. M'C 594
——— Sir J. R. A., Bt. 671f
M. ——— M. H. S. 492
V. ——— Rev. P. T. 223a
——— P. T. 457
——— R. 590
——— R. L. 144b
——— R. L. 228, 686
——— Rev. S. 47
V. ——— S. 222a, 671h, 682
——— S. F. 668
V. ——— T. 633
V. ——— T. A. 592
V. ——— T. C. 617
V. ——— T. G. 591
V. ——— T. H. 634
V. ——— W. 640
——— W. 47h, 71c, 74
——— W. 574
V. ——— W. C. 625
V. ——— W. N. 646
——— W. H. 695
V. ——— W. W. 637a
Clark-Kennedy, A. 780
——— A. H. 736a
——— A. W. 140c, 192
Clarke, A. C. 744
——— A. C. S. 745a
V. ——— Rev. A. D. 633
——— H. E. 716
——— A. F. S. 86, 671e
M. ——— A. L. C. 816
V. ——— Rev. B. S. 226
——— C., Capt. 722
——— C. 102
M. ——— C. C. B. 564
——— C. H. G. M. 569
——— C. J. 247
——— C. M. 25, 52, 75a
V. ——— C. M. 681
V. ——— C. S. 423
V. ——— C. S. 617
——— D. 299, 300
V. ——— Rev. E. 231
V. ——— E. F. C. 600
V. ——— E. L. 668
V. ——— E. M. 231a
V. ——— E. T. 600
——— F. L. S. 370
——— G. C. 87
——— G. F. 614
V. ——— G. F. 619
V. ——— G. H. 231a
——— G. L. P. 747
——— Sir G. S. 43, 237
——— G. S. 581
——— G. V. 141, 156
——— H. 337
——— H. C. S. 142, 164
——— H. W. 247
——— J. 593
——— J. B. 369
M. ——— J. C. 512
V. ——— J. G. 617
——— J. L. J. 337
——— J. O. 770
——— J. R. P. 439
——— J. S. 351
V. ——— Rev. J. S. 598
V. ——— K. 601
——— R. 144b, 177
——— R. F. N. 33a, 702
V. ——— R. J. 197
V. ——— S. 647
M. ——— S. B. 611
——— S. S. S. 546
V. ——— T. 635
V. Clarke, T. 696
——— T. 143a, 197
M. ——— T. A. 537
——— T. E. 574
——— T. J. 705b
V. ——— W. E. 697
M. ——— W. M. 413
——— W. M. 770
V. ——— W. O. 237
——— W. S. 333
——— W. W. 41
M. ——— W. W. S. 347
M. Clarke-Campbell-Preston, R. W. P. 27, 188
Clarke-Jervoise, E. J. 498
Clarkson, B. St. J. 623
——— F. C. 694
M. ——— J. F. 219a
——— J. W. 699
——— T. H. F. 647
Claughton, F. A. C. 205
Clauson, J. E. 47j, 105
Clavell, J. J. 777b
——— R. K. W. R. 722
V. Clay, A. C. 638
V. ——— A. J. 657
——— B. G. 53
V. ——— C. B. 224
——— C. H. 88, 743
V. ——— F. L. 544
V. ——— R. H. 224
——— S. 749
——— S. 747
V. ——— W. W. 224
V. Claye, H. S. 608a
Clayton, C. 18, 714
——— C. F. 773
——— E. 47c, 71, 74
——— E. F. 27, 344, 367
——— F. T. 650d
——— G. F. 143
V. ——— G. S. 111
——— H. E. L. 748
V. ——— J. B. 110
V. ——— J. M. 626
V. ——— J. S. 223
V. ——— T. H. 692
M. ——— W. L. M. 314
V. Clazey, J. O. 223
Clear, T. 773
Cleeve, E. S. 195, 783
——— F. J. S. 181, 217h
——— S. D. 241, 254a
——— W. F. 196, 174
Clegg, W. 458
M. Clegg-Hill, Hon. C. B. 360
Cleghorn, C. A. 140a, 200
——— J. 27, 600
V. Cleghorne, J. 691
Clemence, W. 631
M. Clement, P. T. 583a
——— R. H. 697
Clements, C. H. 740
V. ——— H. C. 614
——— J. S. 144, 216g
——— R. A. P. 47h, 261
——— W. G. 32, 671c
M. Cleminson, J. J. D. 535
Clemson, W. F. 488
V. Clench, G. McD. 289
Clerk, A. E. 200
——— C. J. 146
——— G. 78
V. ——— Sir G. D., Bt. 201

Digitized by Google

Clerk, H. 80
—— J. R. 509
Clerke, A. S. H. 140a, 172
M. —— A. W. 484
M. —— W. S. 484
Clery, C. B. L. 748
—— C. F. 14, 47b. 55
—— J. A. 663, 670a
Cleveland, H. F. 701
Clibborn, J. 732
V. Cliff, E. A. 649
—— H. M. 522
V. Clifford, C. 282a
V. —— E. T. 254
—— G. H. 774
—— H. F. H. 314
M. —— H. M. 371, 372
—— J. 463, 464
V. —— L. H. H., *Lord* 600
—— R. C. R. 55, 735
—— R. M. 728
—— W. B. 353
M. Clifton, C. C. 543
V. —— C. D. 608a
M. —— B. B. 334
Climo, P. H. 143
—— S. H. 747
—— V. C. 578
—— W. H. 458, 732
Clinch, H. W. 375
Clisham, J. 351
Clive, E. H. 47a, 52
—— G. S. 260
V. —— J. H. 637
—— P. A. 260
V. —— R. 637
V. Clode, W. L. B. 632
Cloete, E. R. H. J. 134, 169
Cloke, R. P. 459
Close, A. J. 246b
—— C. B. 901
—— C. F. 34c, 144
—— F. M. 150, 216a
—— F. M. 246d
—— G. D. 245
V. —— J. B. 604
—— J. K. 695
—— L. H. 246a
—— M. A. 98
—— T. 570
Clothier, R. F. 26, 735
Clough, A. H. B. 553
V. —— F. N. 608
V. —— T. C. 633
V. Clough-Taylor, H. G. 110
Clover, F. W. 764
V. Clowes, A. F 319
M. —— C. E. 483
—— E. W. 76
—— H. 742a
—— H. A. 76
—— P. L. 93
Clubley, J. K. 730
M. Clutterbuck, A. V. 333
V. —— —— A. W. 255
—— E. R. 89
V. —— H. F. 602
—— L. A 80, 580b
V. —— W. S. 253a
V. Clyne, C. 642
V. —— J. 642
V. —— J. F. 642
Coad, T. 655
Coape-Smith, H 746
Coar, D. 764b
Coast, A. 576
Coasts, G. 765
V. Coates, *Rev.* A. 219
—— D. R. 140, 173
M. —— E. F. 403
M. —— F. R. 238
—— G. J. 663
—— H. 281a
—— H. W. U. 329
V. —— I. 221
—— J. U. 183, 171
—— R. C. 140, 168
V. Coates, W. 676, 689a
—— W. 692
V. Coath, J. O. 621
V. Coats, A. 109
—— G. H. B. 783
V. —— J. 640
V —— J. 640
—— J. 658
Cobb, C. E. 338
—— C. H. 483
—— E. P. W. 318
—— H. W. 402
V. —— P. 355
—— R. 692
—— W. 760
Cobbe, A. S. 749
—— C. C. 278. 279
—— H. H. 748a
Cobbett, C. 768a
—— G. T. B. 614
M. —— H. R. 348
V. —— R. 608a
Cobbold, A. R. 366
M. —— A. W. 187
—— E. C. 498
M. —— H. P. 483
Cobham, H. W. 746
Cochran, A. G. 732
—— F. 20, 47c, 69, 518
V. —— F. J. 642
V. —— R. C. 256
V. Cochran Malcolm, *Rev.* W. 232a
Cochrane, C. Fitz G. T. 549
M. —— E. C. 541
V. —— G. 610a
—— G. L. 502
V. —— G. S. 608
V. —— H. 226, 680
—— H. P. 761
V. —— J. 611
V. —— J. B. 619
M. —— J. E. C. J. 315, 205, 207
—— J. K. 550
V. —— J. P. 640
—— N. D. 140a, 193
M. —— R. F. E. E. 379
—— T. H. 246
M. —— *Hon.* T. H. A. E. 548
—— W. A. 89
—— W. F. D. 34, 471, 72c
Cockaday, G. L. 766a
Cockayne Cust, A. O., 23, 318
Cockburn, A. C. McK. 348
—— C. J. 97h, 289
V. —— D. 645
M. —— E. R. 488
—— G. 503
—— G. A. 237
—— J. B. 353
—— J. G. 47k, 64, 74a
—— W. 761
—— W. F. 131
—— W. A. C 34c, 80
Cockcraft, C. M. 746
Cockell, J. J. 763
V. Cocker, W. H. 234, 681
Cockerill, G. K. 746
—— J. W. 663
—— R. C. 744
V. Cockey, W. H 612
V. Cockill, W. B. 616, 685
Cocking, J. T. 774
M. Cockle, M. J. D. 408
Cocks, H. 667
V. —— H. H. S. 232
V. —— J. R. 604a
V. Cockshott, A. 634
V. —— H. 230
M. Coddington, A. F. 551
—— H. A. 580, 613
—— H. B. O. 414
Codrington, A. E. 47g, 261
V. Codrington C. J. G. C. 108
—— E. 747
—— E. W. 739
V. —— *Sir* G. W. H., *Bt.* 108
—— H. de B. 748
—— H. O. 750
—— H. S. 412
—— H. W. 745a
—— R. P. J. 421
—— W. R. 90
V. Coe, J. W. 249
—— R. J. 92
V. —— W. J. 633
V. Cohen, J. W. 632
Coffin, C. 86, 245
—— C. 246
V. —— R. J. M. 502, 671a, 678b
—— R. P. 721
Cogan, M. 19, 656
—— T. S. 671c
V. Coghill, A. 641
—— C. E. 182, 187
M. —— D. M. 504
V. —— F. H. 224
—— N. S. 270, 753
V. Coghlan, C. 232
V. Cohen, D. de L. 255
V. —— J. W. 632
Cokayne-Frith, R. C. 47h, 100
Coke, E. B. 184, 150
—— E. S. 723
—— E. S. D'E. 357
—— J. T. 20, 67
—— R. B. 430, 641
—— T. W. *Vise* 70 73, 135
—— *Hon.* W. S. 567
M. —— W. L. 447
Coker, L. E. 124, 317h
Colahan, J. 18, 656
Colan, W. R. B. 749
V. Colborne, G. F. 610
—— *Hon.* J. G. R. U. 29, 417
V. Colby, W. T 606, 673a
Colchester-Wemyss, M. F. 370
V. Coldicott, H. S. 632
Coldstream, J. C. 751
—— W. M. 243a
Coldwell, R. C. 454
Cole, A. W. G. L. 47j, 357, 363
—— E. H. 743
—— F. T. 132
—— H. C. L. 414
—— H. W. G. 744
M. —— J. A. 304
M. —— J. A. 348
M. —— J. H. M., *Visct* 377
M. —— M. L. S. O. 428
—— R. 760
—— R. A. 736a
M. —— R. R. 571
—— W. A. 734
M. Cole-Hamilton, A. R. 548
V. Coleman, A. 621
—— A. 665
—— F. J. 772
V. —— G. H 626
M. —— M. O. 302, 671d
V. —— S. 631
—— T. E. 654
—— W. 395 (2)
—— W. F. 313
M. —— W. T. 487
Coleridge, H. F 449, 627
V. —— R. 108
Coles, A. H. 229, 643
V. —— C. H. 231
—— C. H. R. 743
—— H. J. 724
V. Coles, L. H. 254
—— M. C. 378
V. —— R. E. 614
—— W. 241
Coley-Bromfield, J. C. 139
V. Colfox, T. A. 118
Colgan, P. 768b
V. Colgate, H. 219, 675a
Colhoun, C. K. 497, 500
Collacott, J. R. 1446
Collard, A. A. L. 415
—— A. W. 580b
—— C. E. 728
—— J. M. 454
M. Collas, A. J. 587
Colledge, R. L. 685
Collen, E. H. F. 142*r*, 196
—— *Sir* E. H. H. 45, 47c, 75a, 736
V. Colles, E. 636
Colleton, *Sir* R. A. W. 357
V. Collett, H. G. O. 231a, 648
V. —— W. G. 624
Collette, C. H. 489
V. Colley, A. E. 592
—— G. F. 580
—— G. H. P. 28, 353
M. —— J. D. 319
—— J. W. 279, 280
V. —— L. E. 255
V. —— T. 592
V. —— W. A. 255
V. Collie, J. 642
—— M. A. T. 769
M. Collier, R. W. 380
M. —— C. C. 583
M. —— J. 279
—— W. 723
M. Collingridge, W. G. 71h, 371a
Collings, A. W. 849
—— C. 561
—— C. D'A. 587
—— G. D. 742
V. —— J. A. 108
—— W. A. 47e, 457
M. —— W. F. 583
V. Collington, F. A. 610a
M. Collingwood, A. H. 437
—— C. G. 325
—— C. W. 141, 193
—— H. 9a, 59, 487
M. —— J. C. 217c
—— W. G 705
V. Collins, R. A. 647a
—— C. B. 244
—— C. E. 653
—— C. W. 814
—— D. E. 700
—— D. J. 670a
—— E. M. 847, 848
—— E. R. 390
V. —— F. 254, 721
V. —— F. R. 253
—— G. A. 734
V. —— H. A. 611
V. —— H. B. 256
—— H. L. 774
—— J. C., *Esq.* 47
—— J. G. 484
—— J. R. 59, 744a
—— J. S 278
V. —— *Rev.* J. T. 605
—— *Rev.* R. F. 652
—— R. H. 459
—— T. 768
—— T. G. 103
—— T. P. 753a
—— W. F. 87
—— W. H. 79
V. Collinson, F. G 603
V. —— F. T. 580, 603
V. —— G. F 631
V. —— H. A. 619, 627
—— J. 54, 453
V. —— P. 220

Digitized by Google

V. Collis, C. H. 344, 619
——— F. W. 739
M. ——— G. B. H. 383
M. ——— R. H. 336
——— W. E. R. 90, 1066
Collison, C. S. 474
Collopy, T. 767
M Collum, A. P. T. 377
V. ——— A. T. 633, 685
M. ——— H. W. A. 404
M ——— W. R. 379
Collyer, A. A. 330
W. ——— D'A. B. 596
V. ——— G. F. 614
Colman, G. M. H. 671f
Colnaghi, D. H. 245
Cologan, J. F. Fitz-G. 728
Colomb, F. C. 23, 739a
——— G. H. C. 742
——— R. P. 738
Coloni, R. 776
V. Colquhoun, A. 611
M. ——— A. J. 209
——— A. S. 466
——— C. F. 394
——— E. L. 580e
——— H. 580e
——— H. W. C. 743
——— J. C. 550
V. ——— M. 590
——— R. C. 724
——— R. W. 547
V. ——— T. 639
M. Colson, E. 534
V. Colston, C. E. H. A. 634
——— H. K. 498
V. Coltart, J. 611
V. Coltman, W. B. 646
V. Columbine, B. F. 515
M. Colvile, F. M. 364
——— G. N. 437
——— Sir H. E. 47k, 60, 257
Colvill, J. 645
Colville, A. E. W. 20, 47k, 566
V. ——— C. E. 628
Colvin, C. H. 444
——— F. F. 94, 1066
——— J. M. C. 246a
——— J. R. C. 739
——— R. 764a
V. ——— R. B. 4e, 112
Colwell, G. H. T. 730
Combe, B. 14, 96
——— B. A. 14, 53, 75a
V. ——— E. A. 598
V. ——— E. H. H. 598
M. ——— H. T. B. 611
——— K. 137, 148
——— L. 389
V. ——— R. 600, 669
V. Comber, A. 613
V. Comerford, A. C 633
——— H. 20, 557
V. ——— J. W. 332
——— M. H. 320
V. ——— R. H. J. 632
Comins, D. W. D. 602
——— R. 739a
Commeline, C. E. 343
——— F. H. R. 741
Compigné, H. M. 709
Compton, C. W. 318
——— Lord D. J. C. 22, 94
M. ——— H. W. 205
V. ——— J. 632
V. ——— J. 634
——— J. B. 701
——— J. W. 253a, 634
——— T. E. 33a, 47k, 453
P. Compton, T. J. 219, 671h, 678b
V. Compton-Bracebridge, J. E. 221
Comyn, E. W. 188, 225
——— J. S. 671d
V. Conacher, J. 256a
V. Conaway, G. D. 223
V. Concanon, E. G. 643
V. Concanon, H. 596
Conder, C. R. 288
Condon, E. H. 670
——— J. K. 748
Coney, Rev H. T. 652
Congdon, A. E. O. 554
——— E. C. L. 732
——— J. J. 122, 189
M. Congreve, G. T. 291
M. ——— J. 407
——— W. N. 568
Congreve-Schneider, S M. 736a
Coningham, C. 485
——— F. 72d, 74
——— H. E. 406
——— H. 89, 140
V. ——— H. 648
——— H. J. 649
Connal, A. C. 188, 199
Connaught and Strathearn, H.R.H. A. W. P. A. Duke of, 14, 49, 109, 213, 216i, 266, 433, 566, 618, 646
V. Connel, J. D. 623
Connell, C. E. F. 742
——— C. F 414, 752
M. ——— J. C. W. 3 8
——— R. A 2 7i
——— R. E. 764a
M. ——— T. C. 800
Connellan, C. L. 277, 319
Conner, R. 381
——— W. D. 80, 241
Connett H. 760
Connolly, A. M. 733
——— B. B. 671e
——— L. R. 724b
——— M. W. K. 466
——— P. 671e
——— W. E. G. 733
——— W. H. 128, 216a
Connop, F. 341
Connor, F. H. B. 580
——— I. J 248
V. ——— J. 612
——— J. C. 669
——— T. 671b
——— T. 773
V. ——— Rev. W. H. 280
Connors, J. 802
Conolly, E. M. 142, 160
——— T. 87
V. ——— W. 111
Conor, C. 401
Conran, G. H. M. 636
M. ——— G. M. 599
——— W. L. 740
Conry, J. L. J. 540
——— 693
Consett. D'A. P. 75
M. Constable, C. E. 252
——— J. G. 282
V. ——— W. 590
——— W. V. 239
V. Conway, J. 621
——— J., Q.M. 599
——— J. K. 724d
——— W. J. 770
Conway-Gordon, E. C. W. 581
——— G. 580e
——— I. C. 505, 640
——— I. 47j, 718
Conyers, C. 581
——— J. F. 671e
Conyngham, Lord C. A. 599
Coo, C. S. 49
Coooch, C. E. H. 40f, 467
Coode, H. P. R. 142, 216f
——— J. H. C. 433
——— P. 403
V. Cook, A. 258
M. ——— A. Y. 641
——— C. C. 745
——— E. B. 76
——— G. 144, 193
——— H. 698
——— H. D. 695
——— H. J. 773
——— H. R. 184, 205
V. ——— J. 639
——— J., Bus. S.C. 730
V. ——— J., M.D. 221, 675
V. ——— J. 237
V. ——— J., Capt. 639
V. ——— J., Lt. 644
V. ——— J. F. 639
V. ——— J. W. 635, 678
V. ——— R. F. 354, 678a
V. ——— T. N. 642
——— W. 75c, 735
V. ——— W. J. 520
V. Cooke, A. 255
——— A. F. 466
——— A. H. 748
——— A. St. J. 410, 753
V. ——— B. G. D. 1, 609
——— B. H. H. 570
——— C. B. 780a
——— E. 369
M. ——— E. D. M. H. 250
V. ——— E. G. S. 633
V. ——— F. G. B. 231
——— H F. 710
V. ——— H. N. 355
——— H. W. F. 749a
V. ——— J. E. 598
——— L. C. 418
——— R. G. 758
——— R. J. 358
——— S. A. 748a
——— S. Fitz-W. 361, 368
V. ——— S. W. 594a
——— T. A. 26, 61, 75b
V. ——— T. P. 604
——— W. 780a
——— W. B. 20, 702
——— W. N. M. 741
——— W. S. 8, 47c, 71
Cooke-Collis, M. C. 732a
M. ——— W. 484
M. ——— W. J. N. 484
Cooke-Hurle, E. F. 517
V. Cooksey, S. 618
Cookson, G. A. 739a
V. ——— J. B. 110
——— M. E. 409
——— P. B. 76
——— P. S. 410
V. ——— W. D. 253a
——— W. W. 188
V. Coombe, R. 600, 687
Coombes, S. 143, 216g
Coombs, R. W. 468
M. ——— R. H. 331, 671g, 671i
——— T. 771
V Cooney, W. J 609
V. Coop, Rev. J. O. 603
V. Cooper, Ven. Archdn. J. 616
——— A. F. 357, 360
V. ——— A. S. 354
V. ——— A. S. 627a
——— C. D. 561
V. ——— E. H. 618
——— E. J. 293
Cooper, E. S. 743
——— E. S., R. Art. 35, 183
——— F. E 474, 180, 171
M. ——— F. S. 472
V. ——— G. A. 641
V. ——— G. C. 629
——— H. 47d, 74b
——— H. 706
——— H. A. 745
——— J. 715
——— J., Wt. Off. 761
V. ——— Rev. J. 253
V. ——— J. B. 598
V. ——— J. H. 590
V. ——— J. H. 627a
——— L. E. 733
——— P. T. 135, 170
——— R. 85
——— R. J. 293
——— T. F. 144, 177
V. ——— W. 596
V. ——— W. 615
——— W., Wt. Off. 777b
——— W. F. 774
——— W. G. 748
——— W. H. 390
——— W. J. 777
Cooper-Key, A. McN. C. 36, 131
Coote, C. H E. 96, 106a
——— E. E. 700, 713b
M. Cope, J. H. 344, 571
——— T. H. 322
M. ——— W. C. 217e
Copeland, F. 746
——— R. J. 699
M. ——— W. E. 216a
V. Copeman, E. S. 596
——— H. C 441
V. ——— S. M. 633, 636
Copland, C. S. 47i, 453
——— W. S. 334, 335
M. Copland-Crawford, P. W. G. 54c, 698
V. Copper, G. W. 618
Copping, H. 677e
M. Coppinger, A. L. 557
——— T. S. 709, 713a
Coppins, T. 765
V. Coppock, S. 802a
Copsey, E. S. 765
M. Corbally, M. J. P. 2a, 564
Corban, L. 671a
Corbet, A. D. 721
——— B. D'A. 76
M. ——— J. 513
V. ——— Sir W. O., Bt. 114
Corbett, B. A. 418
——— C. C. 502
——— C. H. 100
——— E. F. 141, 216p
V. ——— Rev. F. St. J. 608
——— F. V. 72c, 236
——— H. L. 34a, 753
——— Rev. L. 651
V. ——— Rev. L. 699
——— R. 72c, 190, 165
——— R. de la C. 667
V. ——— V. C. S. W. 332
——— W. F. 417
V. ——— W. J. 647
V. Corbitt, J. P. 699
Corbyn, E. C. 750
——— H. 135, 167
Corcoran, E. 993
M. Cordeaux, E. K. 208
——— H. E. S. 551
——— W. W. 106
Cordell, C. 781a
M. Corder, A. A. 211

Digitized by Google

M. Cordes, R. L. 403
Cordner, J. E. 143
Cordue, W. G. R. 243
Corfield, C. J. 787
V. ——— F. C. 626
V. Cork & Orrery, *Rt. Hon.* R. E. St. L., *Earl of* 1, 111
V. Corke, C. A. 629
Corker, T. M. 661
Corkery, T. H. 667
——— W. A. 706
V. Corkran, C. E. 624
——— C. E. 266
Corlett, J. S. 750
V. Cormack, A. C. 591
V. ——— J. 591
V. ——— D. C. 641
V. ——— W. A. 590
V. Cornelius, J. 219
V. Cornett, J. A. 223, 656
V. Cornish, *Rev.* C. E. 253*a*
V. ——— C. W. 633
V. ——— T. H. 615
——— W. R. 1
Cornish-Bowden, J. H. T. 398
V. Cornwall, G. A. 253
V. Cornwallis, F. S. W. 109
Cornwallis-West, G. F. M. 208
V. ——— W. C. 609
V. Corrie, A. W. 111
——— G. G. W. 141, 189
——— W. F. T. 139
M. Corry, A., *Visct.* 377
——— G. 658
——— *Hon.* H. W. L. 7, 64, 315
——— J. B. 247
——— N. A. L. 259
V. Corsar, C. 222*a*
V. ——— D. 632
Corse-Scott, E. H. 239
V. Corte, A. A. 223, 679
V. Cortis, A. 617
V. Cory, E. J. 617
——— G. N. 562
V. ——— W. 199
M. Cosby, G. S. 538
M. ——— R. G. 551
Cosens, R. 417
V. Cosgrave, A. 225, 82
——— W. 761*a*
Costa, P. D. 4, 708
Costello, E. W. 751
Costigan, J. L. 706
Costley, H. G. T. 423
Costobadie, E. G. 449
——— H. H. 121, 145
M. Coston, J. F. 500
Cotes, R. H. 410
Cotesworth, J. T. 341, 343
Cotgrave, E. C. B. 740
Cottell, A. B. 669
——— R. J. C. 667 670*b*
Cotter, E. W. 238
——— F. G. 723
——— H. J. 1405, 192
Cotterell, J. R. G. 76
V. Cotterill, *Rev.* G. E. 592
——— H. E. 274
——— H. G. 723
V. ——— L. 592
Cottingham, E. B., *R. Mar. Art.* 719
——— E. S. 490
——— H. L. 1405, 160
V. Cottle, T. J. 613, 680
V. Cotton, A. L. 647
——— A. S. 142, 103
——— *Sir* A. T. 249
——— A. W. 258
——— C. L. 81
V. ——— F. E. 106
——— H. 671*d*
——— H. R. S. 487, 634
Cotton, R. B. 72*a*, 73
——— S. L. 207
——— T. J. 738
——— W. L. 750
V. Cotton-Jodrell, E. T. D. 253
Cottrell, C. D. 127, 198
V. Coubrough, J. 226
Couch, J. 404, 406
Couchman, B. C. 723
——— G. H. H. 23, 317
——— H. N. 474
V. Coulson, F. 639
V. ——— H. A. B. 647
——— J. 435, 558*g*
V. Cound, H. 621
Counter, G. 768
V. Coupar, *Rev.* R. 221*a*
Couper, A. S. 393
——— E. E. 739
——— F. J. 766*b*
V. ——— J. C. O. 227
V. ——— T., *junr.* 223
V. ——— V. A. 563
V. Coupland, H. 224
M. Courage, A. 344
——— M. R. F. 140*d*, 168
V. Court, P. S. 220
V. ——— P. S., *Lt.* 220
V. ——— W. R. 108
M. Courtenay, A. R. 371
M. ——— *Hon* C.P. 319
——— E. J. 13, 46, 47*d*, 72*a*
——— E. R. 47*f*, 96
——— G. E. 145
V. ——— H. R., *Lord* 103
——— M. H. 138
Courtney, D. C. 45
——— E. A. W. 580*c*
——— W. M. 561
V. Cousens, F. J. 681
Cousin, T. G. 334
Coutts, G. 662
——— M. 530*f*
M. Coventry, *Hon.* C. J. 54*a*, 387
——— St. J. H. 259
V. Cowan, A. B. 639
M. ——— A. G. 452
V. ——— A. MacL. 247
V. ——— C. M. 591
V. ——— E. G. 645
——— H. V. 47*f*, 126, 145
V. ——— J. 607, 667
——— J. H. 242
——— J. W. 771
——— J. W. A. 506
——— P. 770*a*
Cowans, E. A. 510
——— J. S. 14, 47*j*, 507
V. Coward, T. 253
Cowell, A. V. J. 569
——— H. C. 711, 718*a*
Cowen, J. 806, 807
——— W. D. A. 561
Cowie, A. F. 763
——— C. 53, 143
——— C. H. 248
——— C. S. 270
V. ——— D. 640*a*, 675
——— E. L. 246, 579
——— H. E. C. 247
——— H. M'C. 247
——— H. N. R. 422
V. ——— J. J. 222*a*
——— T. R. 729
——— W. A. L. 748
M. ——— W. R. 872
Cowley, J. W. 75*d*, 789
——— T. W. 765*a*
V. Cowper, A. 211*a*
V. ——— G. B. 256
M. ——— H. A. 216*i*, 216*k*
——— H. H. P. 754
——— H. M. 273
——— M. 789
V. ——— *Rt. Hon.* F. T. de G., *Earl* 604*a*
M. ——— T. 462
Cowper-Smith, A. M. de L. 137, 148
Cox, A. 777*b*
——— A. C. 416
——— A. D. 750
——— A. F. H. 375, 713*a*
——— A. H. 718
——— C. E. 334
——— C. H. 321, 323
——— E. 510
——— E. B. 293
——— F. W. H. 742*a*
——— G. 81, 68, 75*a*
——— G. A., *Lt.* 723
——— G. W. 757
——— H. V. 789
——— H. W. H. 728
——— J. 144, 218
M. ——— J. H. B. 526
——— J. W. 331
V. ——— L. F. 609, 688
——— P. G. A. 570
——— P. Z. 742
——— R. C. O. 674, 696
——— R. E. 759
——— R. F. 104
M. ——— R. J. P. 548
——— S. FitzG. 201
——— St. J. A. 240
V. ——— *Rev.* T. G. 58
——— T. S. 58
V. ——— W. 253*a*, 679*a*
——— W. 705
V. ——— W. 594*a*
——— W. C. 317
——— W. L. 305
——— W. S. 724*a*
Coxe, W. 762
Coxhead, J. A. 125, 146
——— T. H. 185, 188
V. Coxon, A. W. 595
Coxson, 777
Coyle, W. 248
V. Crabb, W. 238
M. Crabbe, A. B. 339
M. ——— C. C. A. E. 232
——— K. M. S. 757
——— R. D. 701*d*
Crabtie, J. 87
V. Crabtree, J. E. 603
V. ——— W. H. 219
Craggroft, B. W. 739
——— H. 732
V. Cradock, E. W. 619
V. Cragg, A. C. 612
——— H. 290, 291
M. ——— W. A. 808
V. Craggs, E. H. 638
M. Craig, A. T. 516
M. ——— J. 207
V. ——— J. 621
V. ——— J. 641
——— J. F. 128, 182
——— R. A. 140, 180
——— R. M. 671*c*
Craig-Brown, E. 580
Craigie, J. H. S. 47*e*, 505
V. Craigmile, A. 668, 678*b*
V. Craik, G. 319
——— J. 414
V. ——— N. 622
Crake, E. B. 566
M. Cramer, J. H. 34*a*, 507
V. Cramer-Roberts, *Rt. Rev.* F. A. R. 223
Cramer-Roberts, W. E. 302
Cramond, J. F. 64
Crampton, F. H. 89
——— P. J. R. 20, 181
——— W. J. 508
V. Cran, G. 643, 674
M. & V. Cranborne, J. E. H., *Visct.* 332, 626
Crane, E. 580
——— E. J. 482, 483
V. ——— J. H. 113
V. Cranford, P. L. 716
V. Cranmer, T. 598
V. Cranmer-Byng, L. A. 601
V. Cranna, J. 222*a*
V. Cranston, R. 34*e*, 590
V. ——— R. E. 590
Craske, J. 550
Craster, E. H. B. 140, 176
——— J. C. B 75*d*, 736
——— J. C. P. 236
——— J. E. E. 247
V. ——— K. G. 501
——— S. L. 248
Craufurd, G. S. G. 514
——— H. J. 47*g*
——— J. A. H. 52*e*
Craven, A. J. 246*a*
V. ——— J. 681
M. ——— L. B. A. 447
V. ——— *Hon.* O. W. 107
M. ——— *Hon.* R. C. 460
V. ——— W. G. B., *Earl of* 107
Crawford, A. 40, 47*j*, 183
M. ——— A. G. R. 815
——— A. G. 750
M. ——— A. S. J. 372
——— A. T. 159
——— C. M. 741
——— D. G. 603
——— D. L. 216*h*
V. ——— E. R. 34*e*, 255*a*
——— F. F. 714
M. ——— F. H. 215*d*
——— F. J. 609
V. ——— F. S. 254
——— G. A. 434
——— G. A. 707
——— G. R. 740
——— G. S. 670
——— H. 373
V. ——— H. 607
——— H. C. 441
——— J. C. 490
V. ——— J. G. 254
——— J. H. 750
V. ——— J. L., *Earl of* 695
——— J. M. 666
M. ——— J. N. 579
——— R. 7, 703
V. ——— T. 593
——— R. I. 728
V. ——— W. S. 506, 686
Crawfurd, P. E. P. 469
V. Crawley, A. 635
——— A. P. 257
——— C. 671
——— K. 97
——— G. B. 736*a*
——— T. G. 63, 74*a*
Crawley-Boevey, E. M. 410
V. Crawshaw, G. F. 638
——— J. N. 105
Crawshay, F. W. 830
——— H. 856
V. ——— W. C. 598
Craze, W. 77*a*
Creagh, A. G. 47*c*, 71, 125, 154
——— A. H. D. 745*a*
——— D. 29, 703
——— E. C. 749

Digitized by Google

M. Creagh, J., Surg. 434, 671g
M. ——— J. B. 454
——— O'M. 731
——— R. C. O. 743
——— S. H. 661
——— S. W. 391
——— W. 735, 55
Creagh-Osborne, H. P. 29)
Creak, W. H. 451
Crealock, J. M. S. 446
——— S. L. V. 517
V. Crean, J. 597
M. ——— J. B. 208
——— J. J. 671e
Cree, E. R. 662
——— G. 666
——— H. E. 666
V. ——— Rev. J. A 624
M. Creed, P. R. 574
Creek, E. S. 9, 47e, 69
Cregan, R. S. 558
——— T. A. 249, 263a
M. Cremer, W. C. 188
Cresswell, C. A. 780a
——— G. 47
V. ——— (). F. A. 598
V. ——— P. R. 621
Creswell, E. W 338
V. ——— W. G. 504a, 671h, 680
V. Creswick, N. 252a
Cretin, E. 693
M. Crewe, C. 586
M. ——— C. F. 586
V. Crews, H. W. 600
M. Crichton, C. H. 488
M. ——— C. W. H. 416
M. ——— E. D. 383
——— Hon. G. A. C. 268
——— H. 140b, 216p
V. ——— Hon. H. G. L. 84h, 189
——— H. W., Visct. 78
V. ——— Rev. J. A. 610a
——— R. T. 743a
V. Crichton-Browne, H. W. A. F. 368
V. Crick, Rev. A. C. 618
——— E. H. 645
——— S. A. 671e
Crickmay, H. W. 647
——— J. R 225
Cridland, H. E. 600
Crilly, A. G. 597
Crimmin, J. 700
Cripps, A. W. 741
——— F. W. B. 483
——— H. 706d
Crisp, A. S. 443
Crispin, H. T. 235
Critchley, E. A. 89
Critchley-Salmonson, H. B. S. 331
——— W. C. 368
Croall, N. G. 223
Crosedaile, L. 551, 552
Crocker, A. G. 749
——— B. E. 581
——— G. D. 515
——— H. J. 734
——— S. F. 741
Crockett, K. G. 540
——— S. L. 129
——— W. M. 137, 168
Crockwell, W. H. B. 671g, 676a, 680a
Croft, E. 773
——— E. A. 379
——— E. F. 231
——— E. O. 603, 679
——— F. 777b
——— G. 343, 345
——— J. 224
——— J. H. H. 711, 718
Crofton, A. E. L. 386
——— C. W. 493
M. ——— C. W. 427
V. ——— J. H. 608
——— M. E. 231
——— M. S. 31. 47k, 67
——— R. B. 142, 215p
——— R. M. 127, 166
V. ——— Rev. W. d'A. 604a
——— W. J. 671e
Crofton-Atkins, C. R. 445
Crofts, A. M. 693
——— E. S. 413, 618
——— J. 692
——— J. G. W. 663
——— L. M. 274
——— R. 671a
Croker, H. L. 334
Crole Wyndham, W. G. 427, 106
Croly, A. E. J. 661
Crombie, A. 691
V. ——— J. L. 591, 675a
V. ——— W. G. 623
Cromie, C. F. 47h
——— W. H. 249a
Crommelin, C. Y. 740
V. Crompton, J. A. P. 619
M. Crompton-Roberts, C. M. 253
——— H. R. 358
V. Cronin, Rev. H. S. 601
V. ——— J. J. 641
——— J. J. 739
V. Crook, F. 629
——— G. 769
V. ——— H. T. 354
Crooke, C. D. P. 314
——— E. R. M. 717
——— G. D. 314
Crooke-Lawless, W. R. 264, 667
Crookenden, H. H. 47e, 123, 189
——— S. D. 37, 709
Crooks, G. 770b
Crookshank, A. A. 247
——— C. de W. 246
——— S. D'A. 246a
V. Cropper, E. D. 111
Crosbie, A. B. 1, 720
——— C. 82
M. ——— C. H. 484
——— H. 445
Crosby, H. J. F. 599
V. ——— J. H. 608
V. ——— R. 689
V. Crosfield, H. C. 596
V. Cross, C. 110
V. ——— Rev. E. H. 318
V. ——— F. W. F. 594a
——— H. 769
——— H. B. O. 76, 665
V. ——— J. J. B. 647
V. ——— P. W. 625
V. ——— T. C. 610
V. ——— T. R. 620
Crosse, Ven. Archdeacon A. B. 650
——— A. G. 598
V. ——— Rev. A. J. W. 617
——— G. A. 79
M. ——— H. P. G. 308, 650
M. Crosse, T. R. 451
V. Crossfield, A. K. 131, 679
V. Crosskey, C. 619
Crossley, A. 761
M. ——— Sir S. B., Bt. 187
V. Crossling, T. E. 639
M. Crossman, J. 444
M. ——— L. M. 287
Crosthwait, H. L. 246b
Crosthwaite, J. A. 562
——— J. G. 747
V. Crouch, E. T. 618, 671h, 678a
V. Croucher, A. H. 355, 686
Crow, W. A. 715
V. Crowe, E. A. 595
V. ——— E. G. 255
——— J. D. 671e
——— J. H. V. 133
——— M. A. C. 137
V. ——— P. B. G. O. 595
——— W. 768b
——— W. M. C. 290
Crowley, J. S. 322
Crowther, E. S. D. 732b
V. ——— F. 593
V. ——— F. J. 615
——— J. 615
——— J. E. 724
——— J. T. 739
Crozier, A. H. 247
——— B. R. 712
V ——— H. N. 625
——— T. H. 180, 172
V. ——— W. E. 596, 679
Cruddas, H. W. 748
V. Cruden, G. 642
Cruice, W. 777a
Cruickshank, D. T. 441
V. ——— F. H. G. 113
——— H. A. 140b, 160
——— J. D. 70, 249
——— P. H. 142a, 200
Crum, A. S. 488
——— F. M. 482
Crump, J. C. 563
Crutchley, C. 8, 471
——— C., Gen. 357
——— C. L. 549
Cubitt, A. C. 318
V. ——— E. N. 635
V. ——— F. J. 601
V. ——— Hon. H. 593
——— T. A. 140, 160
——— W. M. 743a
V. Cuckson, E. A. 626
M. Cuddon Fletcher B. S. 590
V. Cuddy, C. H. 596
Cuffe, C. McD. 650
Cuffling, J. 764b
M. Cull, A. T. 587
Cullen, C. 583
——— E. H. S. 749
V. ——— J. R. F. 645, 678
——— P. 690
V. Culliford, N. 282
Culling, J. C. 663
Cumber, H C. 379
Cumberland, H.R.H. A. W. A. G. F. Duke of 52
——— G. B. M. 34e
——— L. R. 481
M. ——— R. L. 371
——— R. O. 305
Cumberlege, A. F. 246a
——— C. J. 749
——— H. C. F. 724
Cuming, A. E. 680d
——— A. T. 135, 191
M. ——— R. 533
——— R. J. 814
Cummin, N. B. 555
V. Cumming, A. 641
——— E. A. 246a
——— H. R. 502
V. ——— J. F. 641
V. ——— J. S. 226, 678a
M. ——— T. P. C. 252
——— W. S. 722
Cumming-Bruce, Hon. J. F. T. 454
Cummings, W. H. 180, 177
Cummins, H. A. 607
——— H. A. V. 748a
——— J. T. 25, 730
V. Cundy, H. J. 233
Cuningham, C. A. 26, 75b, 738
——— J. M. 1, 44
M. Cuninghame, B. A. 548
——— D. S. 730
M. ——— W. 548
——— Sir W. J. M. Bt. 344, 580
M. Cunliffe, E. S. 471
——— E. W. 735
——— F. H. G. 510, 511
——— F. L. 126, 146
V. ——— J. B. 111
V. ——— J. E. 234
M. ——— J. W. 217f
M. ——— Sir R. A. Bt. 359
V. ——— T. H. 635
M. ——— W. N. 359
Cunningham, A. H. 346a
V. ——— C. A. G. 650
V. ——— C. L. 253, 679a
V. ——— D. 227
——— D. D. 660
——— E. 765b
V. ——— E. J. U. 606
——— F. G. 773
——— G. G. 34e, 445
——— J. 441
V. ——— J. 227, 671h, 679
——— J. 763
——— J. 594
——— J. A. 603
——— J. D. 126, 174
V. ——— J. U. 603
——— J. W. 763
——— L. 85
——— P. H. 745a
V. ——— R. E. 607
M. Cunninghame, J. C. 543
V. Cunnington, E. B. H. 634
Cuppage, E. V. 418
——— W. A. 739a
Cure, G. E. C. 845, 606
——— H. C. 331
V. Curston, E. 229, 671g, 777a
——— E. B 366
M. Curgenven, W. C. 354
V. Curl, H. L. 219

Digitized by Google

V. Curley, H. J. 646
Curling, H. T. 128, 153
M. —— R. N. C. 559
—— W. K. 501
V. Curling Hope, A. 592
Curll, C. E. 361
M. Curme, D. 424, 677a
—— W. C. 158, 217h
Curran, A. E. H. 401
—— T. 44
M. Curre, W. E. C. 351
Currie, A. 26, 759
—— A. 771
—— A. C. 134, 231a
V. —— D. W. 646, 677a
V. —— *Very Rev.* E. B. 617
V. —— F. 754
V. —— G. B. 642, 678b
—— I. B. F. 141, 192
V. —— J. 236
V. —— J. 607
—— J. W. 736
M. —— R. A. M. 804
—— S. 1
—— T. 495
V. —— W. R. 106
Curry, M. C. 809
Curtois, J. S. S. 145a, 216f
—— F. A. 89, 128
—— H. St. L. 728
M. —— J. 412
—— J. 450
—— R. L. H. 26, 47e, 66, 756
M. —— R. P. 580
V. —— *Rev.* T. S. 628
—— W. F. 353
V. Curtius, A. 633
Curtin, F. J. 72c, 74a
V. Curtis, A. 633
—— A. W. 140a, 164
—— E. G. 830
V. —— F. E. E. 610
V. —— G. E. 344, 518
—— H. A. D. 120, 161
—— J. G. C. 26, 72d
—— J. H. 663
M. —— J. 216d
V. —— J. P. 253
V. —— R. S. 244
V. —— S. C. 647
—— T. 776b
—— W. F. de H. 72d, 121, 145
Curtoys, C. E. E. 722
M. Curzon, *Hon.* A. N. 447
—— E. C. P. 103
—— FitzR. E. P. 522, 524
V. —— G. R. P. 110
—— *Hon.* M. 565
—— N. W. 95
Cusack, R. O. 661
M. Cushen, E. W. 216h
V. Cushny, *Rev.* R. 642
V. Cusin, J., *junr.* 628
Cusins, A. G. T. 2466
M. Custance, F. H. 803
—— H. L. 788
Cutbill, H. D. A. 47d, 526
M. —— R. H. L. 724
V. Cutbush, B. M. 633
V. Cuthbert, A. D. 220
V. —— G. 632
—— G. J. 266
V —— S. 590

Cuthbertson, J. 767
—— N. W. 453
—— T. W. 614
V. Cutter, T. 219
V. Cutting, J. 625
Cuttle, J. 768a
Cuyler, *Sir* C., *Bt.* 438

M. Da Costa, A. R. 452
M. —— D. C. 491
—— E. C. 591
—— K. R. 698
—— O. M. J. 749a
V. Dacre, *Rev.* W. 616
V. Dade, H. 548
M. D'Aeth, L. N. B 351
—— R. H 378, 503
V. —— *Rev.* T. F. 239
M. D'Aguilar, *Sir* C. L 118
—— F. B. G. 238
—— J. S. 100?, 709, 718a
Dailly, W. 777
V. Dain, H. B. 113
Daintry, G. C. 844
Dalal, K. L. 709
V. D'Albani, A. J. 801
V. Dalbiac, P. H. 647
V. Dalby, A. W. 602, 677
—— J. 141, 168
Dale, A. M. C. 141, 199
—— C. L. 577
—— G. A. 750
V. Dales, *Rev.* J. W. 206
V. Dalgarno, J. J. Y. 253, 679
Dalgety, F. J. 109
—— H. B. 99
—— R. W. 85, 714a
V. Dalgleish, A. J. 232a
Dalgliesh, Z. K. C. 472
V. Dalgnash, C. 611
Dalison, J. P. 461
V. Dall, J. 689
Dallas, A. E. 748a
—— A. G. 101
—— C. M. 729a
—— D. 671(10)
M. —— H. 152
—— J. 22, 268
V. —— J. D. 646
—— J. H. L. 130, 216c
—— J. S. 747
—— S. A. C. 700
M. Dallas-Yorke, H. F. 272
V. Dalmahoy, J. A. 222a
M. Dalrymple, F. B. 217b
M. —— *Hon.* H. H. 351
V. —— J. H. N. G. H., *Visct.* 107
—— *Hon.* N. de C. 47g, 471, 266
—— R. G. E. 730
—— W. L. 24, 47b, 55
M. Dalrymple-Hay, J. D. 516
—— J. R. M. 577, 644
—— S. F. B. 751
V. D'Alton, P. W. 646
Dalton, C. 669
—— C. W. R. 734
M. —— F. 216x
—— J. C. 47d, 112, 216m
V. —— P. 595
V. —— R. H. 114
—— Daly, A. C. 321
—— B. 287, 284
V. —— D. St. G. 113
—— F. A. B. 663
—— H. D. 740

M. Daly, J. A. 542
—— J. H. 671c
—— J. T. 604
—— M. 580A
V. —— R. A. S. 224, 677g, 677a
V. —— R. B. 225
—— T. 666
Dalyell, H. K. 747
—— J. A. 142
Dalzell, *Hon.* A. E. 13, 24, 48
—— A. F. 510
V. Dalziel, F. J. 50
V. —— W. G 131
Damania, P. J. 700
V. Dambrill-Davies, W. R. 608a, 671g, 676
Damla, E. M. 807
V. Dampier, *Rev.* W. 253a
Danby, W. E. 95
V. Dan e, J. E. 2:4
Dance, A. H. C. 699
Danford, B. W. Y. 248
V. Dangan, H. A. m., *Visct.* 168
Dangar, H. P. 98
V. —— *Rev.* J. G. 600
V. Daniel, A. H. 220
—— C. C. 270
—— C. J. 449
—— E. V. 723
—— H. G. 3 3
—— H. T. 112
V. —— J. F. H. 2.1a
M. —— R. M. 217e
V. —— W. 520, 649
—— W. H. 844, 47d
Daniell, A. C. 128, 166
V. —— A. S. 611
—— de C. 47e, 123, 193
M. —— E. H. E. 338
V. —— F. A. 604a
—— F. L. 510
—— F. W. 498
—— F. W. 746
V. —— G. W. 108
—— J. A. le N. 95
—— J. F. 47h, [illegible] 725b
M. —— J. Le G 496
—— J. W. 45
—— O. J 161
V. Daniels, F. P. J. 647
M Danks, C. G. 420
V. —— R. M. 318
Dann, H. C. B 742
V. —— *Rev.* J. W. 612
Dansey-Browniug, G. 670a
V. Danter, F. W. 2
Dantra, S. H. 602
Darbishire, R. N. 248
Darby, W. H. 127, 178
Darby-Griffith, C. W. 258
Darbyshire, P. H. 88
M. D'Arcy, L. K. 300
M. —— M. J. 528
D'Arcy-Hildyard, R. M. 501
M. D'Arcy-Hutton, J. T. 252
Darell, H. F. 560
M. —— L. E. H. M. 440
Darrell-Brown, a. F. 488
Darley, A. La T. 724
—— G. R. 180, 67
—— H. A. C. 217g
M. —— H. R. 803
—— J. B. 748a
Darling, C. H. 230
—— J. B. 742
V. Darlington, H. 635
Darnell, *Rev.* F. A 552
—— *Rev.* H. A 557
V. —— W. 591
Darrah, O'B. Z. 478

Darroch, D. 542
V. Dartmouth, W. H., *Earl of* 519
Darwin, C. W. 811
V. —— G. H. 625, 677a
—— L. 677
M. —— R. H. 543
M. Dashwood, E. P. 411
—— E. W. 780
V. —— F. 710
M. —— *Sir* G. J. F. 440
M. —— R. H. S 575
M. —— *Sir* R. J., *Bt.* 439
Daubeney, E. K. 447
—— G. 426
—— *Sir* H. C. B. 447
Daubeny, E. A. 520
V. Daubney, C. 221
Daughish, G. V. 277
Daukes, A. H. 418
M. Dauncey, J. 573
—— T. H. E. 106
Daunt, B. R. 410
—— R. A. C. 524
—— W. D. 745
V Davenport, F. 637
M. —— S. 443
M. —— W. R. 202
V. Davey, A. R. 618
V. —— C. F. 610
V. —— E. O. 220
—— F. O. 80
—— H. S. 103
V. —— J. M. 231
V. David, A. A. 594a
V. —— D. R. 621
V. —— E. E. 593
V. —— E. F. 4, 722
V. —— J. J. 631
—— *Rev.* W. H. 210
Davidge, J. 671d
Davidson, A. 75
V. —— A. 643
V. —— A. D. 642
—— A. J. 647
V. —— A. M. 611
—— A. N. 140c, 751
—— C. 729
—— C. F. H 25, 26, 515
—— C. J. L 574, 578
—— C. S. 499
V. —— C. W. 599
—— D. 503
—— D. C. 700
—— D. F. 517, 625
—— D. M 605
—— E. 142a, 200
—— F. A. L. 359
—— F. C. D. 282
—— F. D. 486
V. —— F. J. 621
—— F. M. 136
—— G. 239
—— G. F. de B. 75
—— G. H. 370, 371
—— G. V. 139, 173
M. —— H. 511
V. —— *Rev.* H. 256
M. —— H. G. L. 557
—— J. 98
V. —— J. 520
V. —— J., *Capt.* 632
—— J. 697
—— J. 750
—— J. 449
V. —— J. 611
—— J. 774
V. —— J. A. 593
V. —— *Rev.* J. B. 2, 20
V. —— J. J. C. 641
V. —— J. O. 630
—— J. R. B. 180
V. —— J. S. 628
—— J. S. 667
—— L. C. L. 350

Digitized by Google

V. Davidson, P. L. 645
V. ——— P. M. 648*a*, 674
M. ——— R., *Capt.* 190, 311
——— R. V. 743
——— S. 242
V. ——— S 641
V. ——— S. G. 642, 658
——— S. R. 749*a*
V. ——— T. M. 223
——— T. R. W. 710, 713*c*
——— T. St. C. 649, 607
V. ——— *Rev.* W. 613
V. ——— W. H. B 328
——— W. L., *Maj.* 124, 146
——— W. L. 741
——— W. N. L. 300
M. ——— W. T. C. 355
Davidson-Houston, C. E. D. 751
M. ——— J. H. 345, 376
——— W. B. 345, 564
V. Davie, H. E. 631
——— J. H. M. 370
——— K. M. 581
V. Davies, A. 629
V. ——— A. 634
M. ——— A. M. 376
——— A. m. 668
V. ——— A. R. 631
——— C. 771
V. ——— C. D. 638
——— C. Hugh 744
——— C. Henry 747
——— D. 631, 680
V. ——— D. C. 327
V. ——— D. F. 223
V. ——— *Rev.* D. H. 631
V. ——— D. S. 281*a*, 679
V. ——— D. S. 610
V. ——— E. 631
V. ——— E. C. 602
——— E. L. V. S. 580
——— E. O. 774
——— E. W. 35, 137
——— F. G. 314
——— F. G. H. 744
——— F. J. 47*j*, 358, 360
V. ——— G. 219
——— G. F. 305, 580*g*
V. ——— G. W. 631
——— H. 580*e*
M. ——— H. B. K. 672
——— H. F. 743
——— H. B. 28, 457
——— H. S. P. 736*a*
——— H. W. 394
——— J. 736*a*
V. ——— J. 592
V. ——— *Rev.* J. 609
——— J. 671*d*
V. ——— J. C. 281*a*
V. ——— J. H., *Surg.* 631, 675
——— J. M. 502
——— J. P. 777*a*
V. ——— J. S. 631
M. ——— J. T. L. 483
V. ——— J. W. 610, 678*a*
——— N. P. 578
——— P. G. 144*b*
——— P. M. 462, 580*g*
V. ——— R. 255
V. ——— R. C. 253*a*
V. ——— S. A. 618
——— T. A. H. 26, 309
V. ——— T. E. S. 659
V. ——— T. H. K. 609, 644
——— T. W. 717
V. ——— W. 612
——— W. 774
V. ——— W. H. 631
——— W. H. 768*a*
——— W. P. L. 141, 172
——— W. T. 325, 704
V. Davies-Colley, T. H. 635
V. Davies-Cook, P. T. 108
M. Davies-Evans, R. 317*c*
Davis, A. 769
——— A. R. 410
V. ——— A. T. 239
V. ——— C. 648
——— C. 740
——— C. McM. 743*a*
——— D. H. 337, 338
——— E. 655
——— E. C. 334
——— E. N. 748
——— G. F. 715
M. ——— G. F. 396
V. ——— G. H. 281*a*
——— G. H. 337
——— G. J. 749
——— G. L. 763
——— G. McB. 601
——— G. N. 671*e*
M. ——— H. 252
V. ——— H. E. 648
——— J. 9, 50
M. ——— J. 1, 275
——— J. 758*a*
——— J. 766*b*
V. ——— J. 616
V. ——— J. P. O. 615
V. ——— O. J. H. 600
——— R. E. S. 693
V. ——— S. 605
——— T. 248
——— T. 701*d*
V. ——— T., *jun.* 616
V. ——— W. 550
——— W. 777*a*
——— W. W. 580
V. Davison, A. P. 109
——— G. M. 501
V. ——— H. 596
V. ——— H. T. 593
——— K. S. 25, 788
——— T. 67, 73
——— T. 353
V. ——— W. H. 596
——— W. P. 550
M. Davison Bland, F. 499
Davoren, V. H. W. 669
Davson, H. M. 140*d*, 168
Davy, O. W. 246
——— F. A. 671*d*
M. ——— G. A. C. 520
——— J. D. W. 487
——— R. M. M. 583
Daw, T. 768*a*
V. Dawe, J. E. 223
——— W. 765
Dawes, B. M. 47*c*
——— E. S. 434
M. ——— E. W. 292
——— W. M. 739*a*
Dawkins, A. F. 286
——— C. T. 31, 459
——— H. S. 47*g*, 127, 190
——— J. W. G. 11, 152
V. Dawnay, *Hon.* F. H. 113
——— G. P. 343
——— *Hon.* H. 570
——— *Hon.* J. 95
V. Dawson, A. B. 591
V. ——— A. J. 232
——— A. T. 43
——— A. W. 694
V. ——— C. G. 633
——— C. H. 730*a*
——— C. H. 580*d*
M. ——— C. K. 208
——— C. P. 80
——— D. F. R. 33*a*, 47*g*, 75*c*, 191
——— D'O. B. 427
——— E. 144*a*, 177
——— E. A. F. 568
V. ——— F. G 610
——— F. S. 286
——— F. W. 788
——— H. C. 709, 713*d*
——— H. F. 140, 160
——— H. L. 734
——— H. P. 485, 714*d*
V. ——— J., *junr.* 591
V. ——— J. K. 591
V. ——— J. R. 603
——— J. T. 144
——— L. A. F. 237
V. ——— M. S. 111
——— R. 275, 276
V. ——— T. M. 223, 679
——— V. J. 262
V. ——— W. C. 255
V. ——— W. F. G. 642
——— W. H. R. 141
——— W. O. C. 716
V. Dawson-Greene, H. 616
Dawson-Scott, G. N. 142*a*, 193
——— R. N. 53, 358
Day, A. G. FitzR. 421
——— C. R. 457, 630
——— E. 715
——— F. I. 331
——— F. J. 17, 337
——— J. 761
——— J. D. 661
——— J. G. 241
——— J. H. 767
——— R. V. 580*c*
——— T. H. B. 305
V. ——— W. B. 666
V. ——— W. J. 618
M. Dayrell G. M. de L. 331
Deacon, E. 79
——— H. R. G. 589
——— J. G. 671*f*
V. ——— W. J. 255
M. Dealtry E A 192
Dealy, J. A. 344
M. Dean, C. P. 252
V. ——— J. R. 649
V. Dean-Leslie, J 590
Dean-Pitt, D. C. 12*k*, 216*c*
Deane, A. 390
——— B. B. 691
V. ——— B. B. 626
——— C. A. C. 318
——— D. 142, 75, 216*e*
——— F. B. 736
——— G. W. 733
——— H. A. 734
V. ——— H. B. 632
——— H. E. 664
——— J. 454
M. ——— J. B. L. 293
——— J. H. 415
——— R. W. 348, 606
——— T. 22 730
M. ——— W. W. 339
Deane-Freeman, B. 345
Deans, G. N. 418
V. ——— W. 613, 677*b*
Dear, C. F. 671 (1)
V. Dearden, J. A. 597
Deare, B. H. 696
——— H. F. 93
——— L. M. B. 466
V. ——— P. M. 330, 683
M. Dease, E. J. C. 534
M. ——— G. R. 534
Deasy, H. H. P. 101
M. de Bathe, B. G. 383
——— *Sir* H. P., *Bt.* 45*v*
——— M. 93
de Berniere, H. J. de B. 6, 72, 336
de Berry, G. J. L. 134, 219
——— H. G. N. 506
——— P. P. E. 140*d*, 172
——— R. M. 530
V. Debney, E. O. 219
V. ——— H. J., *jun.* 219
De Brath, E. 23, 474, 736
de Brett, H. S. 140
De Burgh, U. G. C. 85
de Bury, H. R. V. 141, 196
De Butts, F. R. McC 133
M. de Capell Brooke, *Sir* A. B., *Bt.* 455
de Carle, W. S. 771
V. De Castro, H. 609
M. de Castro, J. A. 499
V. Decker, H. J. 294
M. de Crespigny, G H. C. H. 455
——— T. O. W. C. 100
Deeble, B. W. C. 664
Deed, J. C. 734
V. Deedes, *Rev.* P. 604*a*
V. Deerhurst, G. W., *Visct.* 613
Deering, J. 348
M. de Falbe, C. 357
——— V. W. 494
V. de Freville, E. H. 108
De Gex, B. C. 391
——— F. J. 401, 403
De Gruyther, C. M. 37, 313
M. de Guérin, J. C. 357
M. ——— T. W. M. 598
M. de Hamel, H. B. 345, 714*d*
V. de Havilland, T. L. 668
V. ——— R. S. 634
de Hochepied-Larpent, *Sir* G. A. *Bt.* 72*c*, 744
M. ——— *Sird.*, *Bt* 305
de Jersey, C. 131, 150
——— W. G. 134, 163
De Kantzow, C. A. 736
de Kantzow, S. I. 446
deKierzkowski-Stewart, F. H. 267
De la Bère, H. D. 2, 43
——— H. P. 350
——— H. T. 2
M. ——— R. N. 283
de Labilliere, E. G. D. 731
M. Delacherois, D. L. 595
M. Delacherois-Crommelin, N. A. 527
Delacombe, A. 540
de la Coudamine, H. J. 399
de la Fontaine, V. H. M. 594
Delaforce, E. F. 140*b*, 151
Delamain, F. G. 736
——— W. S. 740
V. De La Mare, L. S. 591
de Landre-Drogan, F. V. 283
V. Delap, J. B. 107
De La Poer Beresford, M. J. B. 263
V. De Lara Cohen, J. J. 255
V. de Laroque, E. 646
V. De Las Casas, M. 108
M. de la Taste, H. G. 583
M. ——— J. M. 562*a*
Delavoye, A. E. 580
——— A. M. S., 47*c*, 70
V. De Lessert, A. A. 680*a*
De Lima, D. S. A. 701*b*
De Lisle, G. de S. 740
——— H. De B. 501, 503
V. Dellus, R. P. St. M. 234*a*
Del'., H. 770*b*
Delmage, W. 782*b*
Delmé-Radcliffe, C. 47*j*, 533
——— H. 357
——— S. A. 414
de Lom, H. A. 671*a*
V. de Méric, H. E. 255
V. ——— *Rev.* W. H. 602
——— *Hon.* R. H. 65, 71
de Montmorency, *Hon.* A. B. 3, 14*e*
V. ——— H. F.
——— W. 614
——— M. 4[illegible]
[illegible]
——— *Hon.*
R. H. L. J. 108
——— *Hon.*
W. J. H. 396
Dempsey, H. H. 760

Digitized by Google

Dempsey, P. J. 661
Dempster, C. 732
V. ——— T. 683
——— T. C. 711, 718a
V. Demuth, A. F. 592
M. Denaro, A. 588a
M. ——— F. P. 588a
Denbigh & Desmond, R. R. B. A., *Earl of* 217i
Denecer, W. 771
V. Deneke, W. C. 614
Denham, H. A. 298
V. Denholm, J. 671h
——— J. 547
V. ——— W. 644
V. Dening, E. 612
——— L. 731
V. Denis de Vitré, D. F. 627a
——— P. T. 244a
——— W. E. 490
V. Denison, H. 111
Denman, T., *Lord* 371
V. ——— T. H. 626
V. ——— W. 646
Denne, A. B. 40, 133
——— A. R. 740
——— H. W. D 24, 47i, 513
——— R. W. A. 745a
V. Dennis, A. H. 646
——— G. 777b
V. ——— H. 111
——— M. F. 511
——— M. J. C. 135, 216e
M. ——— M. S. M. 340
M. ——— R. J. 340
——— W. J. 766a
V. ——— W. P. 609
M. Dennistoun, A. H. O. 436
——— J. G. 140e, 176
V. Denny, A. 645
——— E. W. 98
——— H. C. 453
M. ——— H. de C. 377
V ——— J. Mc A. 646
V. ——— L. 645
M. ——— P. R. 376
——— R. 724d
V. ——— T. 590
——— W. A. C. 580f
Dennys, A. H. 743
——— C. J. 734
——— G. W. P. 693
——— H. T. 744
——— W. A. B. 738
Dent, B. C. 334
——— E. J. 366, 338
——— F. W. 140, 231
——— H. C. 671f
——— J. W. 82
——— W. H. 342
V. Denton, C. W. 625
V ——— H. S. 619
V. ——— *Rev. Canon* J. 605
V. ——— W. 596
V. ——— W. 625
Denys, W. H. A. 712
V. De Pinna, H. A. E. 220
M. De Piro, J. L., *Marchesino* 588a
M. Depiro D'Amico, C. 588a
——— I. 209
M. De Pledge, G. F. 504
——— H. G. 104
V. ——— W. T. 629
de Prée, C. G. 100
de Prée, H. D. 140b, 148
de Putron, C. 451
V. Deramore, R. W., *Lord* 113
M. & V. Derby, *Rt. Hon.* F. A., *Earl of*. 1, 283, 596
Derham, F. S. 389
Dering, H. E. 35a, 267
M. De Rinzy, G. C. 24a, 207
M. deRobeck, H. E. W. 216e
V. De Rohan Norman, L. S. F. 253a
de Rougemont, C. H. 135, 199
V. Derrick, *Rev.* J. G. 258a
Derriman, G. L. 259
M. Derry, A. 400
M. De Salis, C. L. 573
——— E. A. A. 573
——— E. J. 724b
M. de Satgé-de Thoren, S. E. 552
——— L. A. 552
De Sausmarez, C. 140a
——— ——— L. W. 432
Desborough, A. P. H. 138, 180
V. de Segundo, C. S. 647
Deshumbert, *Mons.* M. 38
V. De Silva, J. W. 596
Despard, E. F. 539
——— H. F. R. 523
——— W. H. C 142a 196
M. D'Esterre, H. W. 559
Des Vœux, C. H. 733a
——— F. H. A. 84
——— H. 745a
——— H. B. 246
——— H. J. 395
M. de Teissier, H., *Baron* 543
M. de Trafford, C. A. C. 463
F. ——— *Sir* H. F., *Bart.* 110
Devenish, A. H. N. 140d, 173
M. ——— J. H. 423
V. Devereux, W. C. 619
Deverell, C. J. 321
V. de Vesian, R. E. 647
M. de Vic Tupper, H. B. 586
De Villamil, R. 238
Devlin, G. 765
——— J. 455
de Vismes, R. G. R. 742
M. & V. Devonshire, *Most Noble* S. G., *Duke of* 219, 447
Dew, A. B. 747
V. ——— F. A. 609
Dewar, A. W. 305, 306
——— D. E. 146, 162
——— E. J. 479
——— G. 20, 711
V. ——— J. 623
V. ——— J. 643, 684
——— J. E. 80
V. ——— T. W. 114, 671h, 678
V. de Walteville, W. 643, 680
De Wend, D. C. 5, 70, 326
Dewes, F. J. 700
V. Dewhurst, E. 606
——— H. 208
M. ——— J. S. 207
V. ——— R. 616
de Wilton, A. W. 744
——— P. D. D. 466
Dewing, E. J. 339
——— R. H. 747a
V. de Winton, A. J. 624
——— C. 413, 618
——— R. S. 140a, 176
V. ——— W. 107
De Wolski, F. R. 83, 237
V. Dewsnap, J. W. 255
V. Dibb, A. K. 604
M. ——— O. K. 216u, 216w
Dibben, J. T. 715
Dibble, A. 92
Dibblee, F. L. 719
Dibley, A. 562
M. ——— G. 296
M. Dick, A. C. D. 548
——— A. R. 739a
——— C. 532
——— C. B. G. 723b
V. ——— D. 641
——— D. H. 350
——— G. 246
——— J. R. 711
V. ——— L. H. M. 647
——— W. 663
V. ——— W. F. 625
M. Dick-Cunyngham, J. K. 331
Dick-Cunyngham, R. H. 384
——— ——— W. 435
——— ——— W. H. 25, 545
Dickens, J. 144, 216i
V. Dickenson, W. B. 626
M. ——— W. C. 206
V. Dicker, *Rev.* G. C. 608
V. Dickie, C. G. 607
V. ——— H. 594, 686
V. ——— J. 69
——— J. E. 342
V. ——— R. M. 640
V. Dickin, E. P. 627a, 638
M. ——— E. S. 471
M. ——— T. 471
V. Dickins, H. F. 631
V. ——— H. P. T. 631
V. ——— V. W. F 589, 631
V. ——— W. H. 631
Dickinson, A. T. S. 318
——— E. 45, 238
——— E. A. 567, 631
——— F. 707
——— F. A. 599
V. ——— H. B. 113
V. ——— J. H. 620
——— N. H. C. 549, 705
V. ——— P. P. 599
V. ——— R. 610a
V. ——— R. E. 112
——— T. M. 185, 226
V. ——— T. W. 616
V. ——— W. 228
V. ——— W. F. 639a
V. ——— W. G. B. 233
——— W. V. 420
V. Dickson, A., *jun.* 622
V. ——— A. D. 222a
——— B. 142a, 172
——— *Sir* C. 118
V. ——— D. 590
——— E. T. 72c, 74a
M. ——— G. 296
——— G. F. H. 358
——— G. J. 435
V. ——— G. W. 622, 638
——— H. W. 680e
V. ——— J., *Capt.* 254
V. ——— J. A. 612
V. ——— J. B. 645
——— J. B. B. 18, 67, 458
V. ——— J. F., *junr.* 622
V. ——— J. H. 123, 684
——— J. H. 746
V. ——— J. W. 643
V. ——— L. W. 590
V. ——— R. M. 640a
V. ——— T. H. 633, 685
V. ——— W. 59f
——— W. E. R. 246a
V. ——— W. K. 222a
V. ——— W. S. 590
——— W. T. 92
V. Dickson-Poynder, *Sir* J. P., *Bt.* 18
Didham, C. 44f, 636
Dietz, B. R. 85
M. Digan, A. J. 216d
——— G. C. 84e, 539
V. Digby, A. 592
M. ——— E. H. T. *Lord* 423
M. ——— H. M. 404
——— T. 239
——— W. G. 770b
——— W. T. 245
Diggins, W. J. 770
Diggon, R. W. 762
Diggory, C. J. 765
Dill, R. 466
Dillon, C. E. 770a
M. ——— C. T. F. 388
M. ——— E. W. C. 484
Dillon, G. F. H 741
——— H. A., *Visct.* 45a
——— H. V. 566
——— J. 768
F. ——— L. G. 232, 679a
M. Dillwyn-Venables-Llewelyn, C. L. 217e
Dimics, T. H. 763
Dimmock, H. P. 700
V. Dimond, G. H. 31
Dimsdale, W. P. 523
V. Dingie, J. 613
V. ——— W. A. 255, 678a
——— W. J. 766
V. Dingley, J. 615
M. Dingli, R. C. 588a
Dingwall, E. 514
V. Dinwiddy, D. 628
Dipple, R. C. 770
M. Disney, E. J. 443
——— J. W. K. 724a
——— T. R. 72a, 74a
Disney-Roebuck, A. W. 142a, 216p
M. ——— C. D. 400
——— F. H. A. 72c
Ditmas, A. R. 743
M. ——— F. B. 671
——— F. F. 11, 72c, 130, 181
——— F. R. 731
——— H. P. 216u
——— L. P. 712
Divecha, F. R. 697
Diver, T. 290
V. ——— W. 598
V. Dixey, C. J. 614
V. ——— F. A. 624
M. Dixie, G. D. 364
M. Dixon, A. C. H. 206
——— A. L. H. 671f
——— C. J. 290
——— C. N. 101
M. ——— C. S. 525
M. ——— D. 525
V. ——— E. 594
V. ——— E. T. 601
M. ——— F. 537
V. ——— F. E. 224
——— G. 580d
——— G. F. 140, 148
M. ——— G. F. 338
V. ——— G. W. 34f, 630
——— H. G. 365
V. ——— H. J. 613
V. ——— H. N. 613
V. ——— I. 597
——— J. 777b
V. ——— J. E. 594a
V. ——— M. 613
——— P. E. 245
V. ——— P. J. 651
M. ——— R. 526
V. ——— R. H. 601
——— R. T. 245
——— T. A. 633
——— T. B. 231
——— W. 719
V. ——— W. A. 600
V. ——— W. C. 592
V. ——— W. G. 110
V. ——— W. G. 642
V. ——— W. O. 606
Dixon Johnson, C. F. 91
Dobbie, C. F. 744
——— H. H. 24, 787
V. ——— R. 607
——— W. H. 783
Dobbin, L. G. W. 454, 455
——— R. A. 391
——— R. A. 653
——— W. J. K. 75d, 736a
Dobbs, A. H. 75d, 787
——— C. F. 346, 752
——— C. R. 246
——— G. C. 732
V. ——— W. C. 632
Dobell, C. M. 358
V. ——— R. 253a
M. Dobie, J. R. 536
——— S. L. 606
V. ——— *Rev.* W. 226
V. ——— W. F. 644

Digitized by Google

V. Dobie, W. G. 608
V. ——— W. H. 645
——— W. H. E. 126, 216n
Dobrée, De S. 719
M. ——— E. de S. 586
V. ——— G. 601
Dobson, A. F. 696
V. ——— B. A. 627
——— C. 777b
——— E. F. H. 694
V. ——— F. W. 637
——— G. M. 665
M. ——— R. N. 320
V. ——— T. C. 605
V. ——— W. W. 637
V. Docking, R. M. 629
Dockrill, H. 768a
V. Dod, A. C. 628
Dodd, A. 664, 670b
——— A. 770a
——— C. 647
V. ——— C., jun. 647
——— C. A. 728
——— G. 302
V. ——— H. W. 76, 689a
——— J. B. 662
V. ——— T. A. 354, 677a
V. Dodds, J. 640
V. ——— W. H. 254
Dodgson, C. S. 586e
V. ——— H. 616
——— h. B. 184, 585
——— H. L. 739a
V. Dods, J. W. 610a
——— W. S. 301
Dodswell, W. 767
V. Dogrett, F. W. 598
Doherty, T. 762
——— T. 580l
Doig, A. 671a
——— C. P. 510
——— R. O. M. 724
V. ——— W. 610a, 680
V. Dolan, F. J. 597
V. ——— T. H. 615, 671g, 678a
Dolby, S. E. C. 711
V. Doll, R. S. 683
M. Dolmage, F. A. E. 542
M. Dolphin, H. E. 448
M. Domaille, C. T. F. 585
M. ——— E. 547
Domenichetti, W. H. 714
——— R. 1
Dominic, D. 763
Don, W. G. 12, 671d
V. Donald, A. 644, 688
V. ——— A. H. 611
——— C. G. 293
V. ——— H. C. 641, 684
V. ——— W. 516
Donaldson, F. L. 184, 175
V. ——— G. 225
——— J. 667
——— J. W. E. 140, 164
——— R. D. 661
Donaldson-Hudson, R. C. 97
V. Doncaster, J. B. 348
Done, E. J. 247
Donegan, J. F. 667
V. Donisthorpe, A. de A. 603
V. Donkin, R. S. 229
Donn, R. 763
Donnan, W. 747
Donne, B. D. A. 409
V. ——— *Rev.* C. E. 210
——— H. B. B. 25, 47i, 301
V. ——— *Rev.* J. M. 229
M. Donnelly, C. S. 526
V. ——— J. 649
——— J. J. G. 770b
——— L. 818
——— R. 148a, 149
V. Donner, H. E. 605
Donnet J. J. C. 665
Donohue, W. E. 146
Donovan, C. 760
——— C. C. 140b, 196
——— C. H. W. 580d
Donovan, E. W. 326
——— H. L. 620
——— *Rev.* M. 42
V. ——— M. E. 129
——— W. 359
M. Dooner, W. D. 538
——— W. T. 19, 47e, 71, 631
M. Doppine, J. H. 572
Doppink-Hepenstal, L. J. 248
——— M. E. 380
Doran, B. J. C. 23, 387
——— W. R. E. 387
M. Dore, J. B. 571
——— S. 773
Dorehill, P. H. M 183, 188
Dorling, F. 72b, 74a
——— L. 465b, 718
Dorman, J. C. 650
——— T. 661
Dormand, R. 768a
M. Dorrien-Smith, A. A. 834
Dorward, A. R. F 45, 237
——— J. F. 67, 237
V. Doswell, S. E. 634
V. Doudney, E. 222
Dougall, W. 84
Dougherty, E. M. 709, 718d
Doughett, A. 763
V. Dorrell, G. H. 592
Doughty, C. H. M. 358
——— E. C. 814
V. ——— G. S. 626
V. ——— H. 232
V. ——— J. M. 630
V. ——— J. T. S. 610a
V. Douglas, A., jun. 591
M. ——— A. B. 519
M. ——— A. F. 363
——— A. P. 138
——— C. C. 47l, 369
V. ——— C. E. 623, 677b
——— C. M. 671e
——— C. W. H. 14, 47l, 71d
V. ——— G. 229
V. ——— *Sir* G. H. S., *Bt.* 606
——— G. F. 30
M. ——— G. S. 332
——— H. A. 487
V. ——— J. 607
V. ——— J. 943
——— J. A. 23, 742
——— J. D. 124, 153
——— J. S. 45, 129
——— M. W. 742a
V. ——— R. J. 611
——— S. E. 545
——— S. W. 140b, 164
V. ——— T. T. 231a
——— W. 269
——— W. B. 748
M. ——— W. C. 571
——— W. S. 248
Douglas-Hamilton, A. F. 517, 643
M. ——— B. S. A. 404
——— C. R. S. 518
V. Douglas-Pennant, *Hon.* E. S. 107
——— F. 480
M. ——— *Hon.* G. H. 423
V. Douglas-Scott-Montague, *Hon.* J. W. E. 618
Douglas-Willan, H. P. 72a, 74
Douglass, J. 771
Doull, J. D. 467
Douthett, A. 761
V. Douty, E. H. 601, 684
Dove, F. 670a
V. ——— G. 599
——— H. 17, 257
V. ——— *Rev.* J. L. 604a (2)
——— P. M. 446
V. ——— R. A. 599
V. Dover, J. A. 639
Doveton, A. M. 747
——— J. C. 729
——— J. H. 380
Dovey, F. W. 7.7
V. Dow, *Rev.* J. 633
V. ——— R. 645
Dowdall, A. P. G. 709
——— L. B. 34a, 710
——— T. P. 466
V. Dowden, P. P. 610
V. Dowdeswell, H. 689
V. ——— T. H. 621
Dowding, H. H. H 86, 442
——— T. W. 721
——— *Rev.* W. B. 652
V. Dowell, A. J. W. 29, 458
——— G. C. 153, 178
——— G. W. 449, 627
Dowling, J. 47
——— J. 770a
Dowman, W. 668
Down, C. P. 748
V. ——— F. J. 220
——— H. W. M 491
Downe, H. R. *Visc.* 60, 74a
V. Downes, E. 219, 671i, 679a
——— J. 342, 344
——— L. S. 140c, 164
——— O. L. 751
——— W. K 751, 756
V. Downie, E. B. 639
V. Downing, C. 621, 678b
——— C. M. 4, 153, 158
——— D. F. 17, 127, 216r
V. ——— E., *jun.* 594
——— E. H. 140e 200
——— G. 561
——— H. J. 337, 339
——— J. G. 736
Downman, G. T. F. 513
V. Downs, A. J. 231a
V. Dowrie, G. A. 627a
Dowse, E. C. 445
——— H. E. 669
——— R. T. E. 813
Dowsen, J. 721d
V. Dowsett, J. A. 220
V. Dowson, H. F. 627a
M. ——— P. S. 431
M. Doxat, A. C. 578
V. Doxford, C. D. 282
Doyle, A. H. J. 469
——— B. 692
——— F. J. 698
——— I. P. 699
——— J. F. I. H. 141, 316p
——— J. L. P. 665
V. ——— K. D. 630
V. ——— S. W. 254
D'Oyly, G. H. 809
V. D'Oyly-Watkins, A. 227
Doyne, M. B. 90
——— P. K. 82
M. ——— R. W. 440
——— W. M. 106
M. Drabble, E. D. 871
V. ——— R. B. 638
M. Draffen, G. A. 408
Drage, F. B. 716
——— G. 749
——— G., *R. Mar.* 734
V. ——— L. 109
——— T. W. 80, 708
——— W. H. 34, 580i
Drake, B. F. 132, 183
——— F. 235
——— F. B. 95, 134
——— H. D. 474, 718
——— H. M. 143a, 171
——— W. 78
——— W. 770a
——— W. H. 573
——— W. H 142, 760
Drake-Brockman, C. E. F. 728a
——— D. H 745
——— H. E. 605
——— R. R. E 71
——— V. G. 696
Draper, F. 145, 147a
V. ——— W. 131a, 671g, 678a
——— W. 282
M. Dresser, J. H. 491
Dressner, C. J. B. H. 738
Drever, J. W. 744
——— T. I. 749
Drew, A. B. H. 745
V. ——— G. 256
——— G. B. 811
——— H. R. R. 454
——— T. M. 534
V. ——— W. 645
V. ——— W., *jun.* 640
V. Drewe-Mercer, A. 130
M. Drewin, N. J. 533, 535
V. Drewitt, G. 593
M. Driesens, C. F. 5 3
——— W. E. 401
Driffield, J. 140c, 196
V. Drinkwater, T. W. 256
Druce, C. 481
V. ——— *Rev.* G. W. 220
Druitt, E. 43a, 44, 262
——— P. S. 553
Drummond, A. B. 740a
——— A. G. 744
——— A. S. 365
V. ——— C. 974
V. ——— C. H. 253a
——— E. G. 318
——— E. J. 743
——— F. H. R. 735
V. ——— H. H. J. W. 108
V. ——— J. 223, 678b
V. ——— J. 500
V. ——— J. A. B. 632
M. ——— J. E. 431
——— J. W. A. 206
——— K. M. 549
——— L. G 12, 12, 199
V. ——— W. 646
Drummond-Hay, J. A. G. 262
Drummond Lambert, J. 34, 715
Drury, B. H. 37, 579
——— F. J. 694
——— F. M. 734
——— J. O'B. 711, 718d
——— M. O'C. 662
——— R. 550
M. ——— R. C. 218, 215
——— W. P. 229
Drury-Lowe, *Sir* D. C. 101
V. Dryburgh, N. M. 691
V. Dryer, E. R. 764
V. Drymen, D. T 226
V. Drysdale, A. 114, 675a
——— *Sir* W. 94
——— W. 712
M. ——— G. W. 482
du Boulay, D. de la M. 71c
V. ——— H. H 225, 697
——— N. W. H. 474, 131, 199
——— T. W. B. 406
——— W. G. 13, 233
Du Buisson, H. 505
Du Cane, H. J. 18, 180, 179
——— J. P. 185, 181, 185
V. ——— L. C. 647
V. Ducat, C. M. 37, 730a
——— C. T. 745a
——— H. C. C. 744
——— R. 398
V. Ducie, H. J. *Earl of* 613
Duck, F. 23, 24, 75d, 714
V. Ducker, J. A. 606
M. Duckett, W. S. 382
——— J. M. 712
M. Duckett-Steuart, C. E. H. 483
Duckworth, A. C. 87
——— G. J. 701b
M. ——— H. W. 815
V. ——— R. 643
V. ——— *Rev. Canon* R. 632

Digitized by Google

V. Duckworth, R. F. 603
V. Duckworth-King, Sir D. G A., Bt. 600
V. du Cros, A. P. 592a
Ducros, L. H. 83, 132, 191
M. Dudding, R. E. F. S. 344
Dudgeon, F. A. 436
V. ——— J. H. 228
——— R. de S. 751
V. ——— R. F. 610a
V. ——— W. J. 641
V. Dudley, F. C. 641
——— G. de 142a, 216
V. ——— J. R. 626
V. ——— W. H. Harlof 113
Duer, C. 693
M. Duff, A. A. 515
——— A. G. 433
——— B. 28, 47e, 754
——— C. E. 93
——— F. W. 94, 106c
V. ——— G. B. 593
——— G. G. K. 140, 216p
——— G. M. 245
——— J. C. 769
V. ——— J. M. 643
M. & V. Dufferin and Ava, Most Hon. F. T., Marq. of 525, 617
Duffey, G. A. 589
Duff-Gillespie, S. 714
Duffield, G. 770
——— J. 765b
——— S. 770
V. ——— W. L. 647
Duffin, F. 777a
——— W. H. 281
V. Duffus, A. 253
——— E. J. 136, 191
——— F. F. 354, 580g
——— G. S. 135, 145a
M. Dugan, C. 377
——— E. R. 560
V. Dugdale, A. 1111
——— A. G. 427
V. ——— C. T. 110
V. ——— F. 112
——— H. C. 101
V. ——— J. 618
V. ——— J. B. 112
V. ——— J. L. 118
V. ——— W. 111
——— W. 662
Duggan, C. W. 571b
——— J. 770
——— M. J. 469
Dugmore, W. R. 84e, 404
V. Duguid, J. 227
——— F. T. 581
V. ——— W. R., jun. 643.
649
Duhan, W. W. T. 133, 195
M. Du Heaume, H. T. 582
M. ——— P. J 582 (2)
V. Duke, A. 229, 639
——— A. L. 639
——— A. W. 83, 650
V. ——— D. 622
V. ——— J. 622
——— J. 691
——— J. C. 47f, 401
M. ——— O. T. 571
V. ——— Rev. W. 622
V. Dukes, C. 84g, 504e, 672
V. Duleep Singh, Prince F. V. 112
——— Prince Victor Albert Jay 86
V. Dulley, P. E. 627a
Dumaresq, A. B 85, 216a
V. ——— W. N. 631
Du Maurier, G. L. B. 398
V. Dumbell, J. B. 635
Dumble, W. C. 216b
Dumbleton, H. N. 35a, 242
M. Dumbreck, S. 312
du Moulin, L. E. 409
V. Dunbar, A. D. 648
——— G. A. 761
Dunbar, L. M. 85
Duncan, A. 693
V. ——— A. C. 232
V. ——— A. L. 354
V. ——— C. W. 227
V. ——— D. 643
——— F. 740
——— F. J. 370
V. ——— F. L. 580d
——— G. 693
——— G. 766
V. ——— G. H. 238
——— J. 8, 47a, 53
——— J. 350
V. ——— J. 643
V. ——— J. 34g, 635, 671a, 672
V. ——— J. 766
M. ——— J. F. 672
V. ——— J. F. 645
V. ——— J. M. M. 227
V. ——— R. 225
V. ——— Rev. R. 328
——— R. W. 371
——— S. 351
——— S. E. 645
V. ——— W. O. 642
V. ——— W. 110
V. ——— W. A. 612
V. ——— Rev. W. C. 607
V. Duncanson, J. J. K. 222, 675a
——— ——— Rev. P. C. 611
Duncombe, C. W. 53
V. ——— C. W. E. 118
V. ——— Hon. H. V. 600
Duncum, H. C. 2 7i
M. Dundas, C. H. 485
——— F. C. 546
——— G. W. 539
——— H. H. P. 18, 100
——— H. L. 19 47e, 69
V. ——— J. 254
——— L. C. 307
M. ——— L. G. 2 5
M. ——— M. J. B. 270
——— P. H. 750
M. ——— R. 272
——— R. C. 270
——— W. 76?a
——— W. L. 581
Dundee, W. J. D. 343
Dundon, M. 668
Dundonald, D. M. B. H. Earl of 67, 77
Dunecliff, W. 761
V. Dunfee, V. 648
V. Dungarvan, C. S. C. Viset. 111
V. Dunglass, C. C. A. Lord 109
V. Dunkerley, C. W. 604
Dunkerton, H. T. 771
M. Dunlop, A. 583
V. ——— A. 607
M. ——— A. H. 551
——— A. S. 36, 135
——— H. C. 47g, 127, 162
M. ——— H. H. 27
——— H. H. 744
——— I. S. 775
V. ——— J. 34e, 611, 672
V. ——— J. 611, 675
V. ——— J. H. 640a
M. ——— J. S. S. 584
——— J. W. 127, 154
V. ——— R. J. 611
V. ——— R. W. L. 646
V. ——— W. 610a
——— W. H. 522, 526
Dunlop-Smith, J. R. 736
V. Dunmore, C. A., Earl of 648
V. Dunn, Rev. C. 643
V. ——— D. 640
V. ——— F. 635
V. ——— H. Le M. 220
——— H. N. 34, 670
M. ——— J. 578
V. ——— J. 607
M. ——— M. H. 2175
M. Dunn, R. 317f
——— R. H. W. 607
V. ——— S. R. 590
Dunnage, A. J. 5a, (2), 133, 197
Dunne, E. M. 47j, 405
——— F. 765a
——— J. J. M. 168
——— J. H. 46, 50
——— W. 580c
——— W. A. 4, 580a
V. ——— W. G. 614
V. Dunnett, G. L. 763
V. ——— Rev. W. 607
Dunolly, K. J. G. 745a
M. Dunraven and Mountearl, W. T., Earl of 117
Dunscombe, N. S. 354, 761
Dunsford, F. P. S. 746
Dunsterville, A. B. 393
——— ——— E. L. 345
——— ——— K. S. 127
——— ——— L. C. 742a
Duperier, H. W. 238
V. Dupuis, Rev. E. J. G. 108
Du Plat, C. T. 1
Du Plat Taylor, G. P., 389
V. du Plat Taylor, J. L. 647
Du Plat-Taylor, St. J. L. H. 135, 183
V. Du Pontet, R. L. A. 618
Du Port, O. C. 143
M. Du Pre, E. M. 532a
Du Pre, W. B 482
Dupré, Dr. A. 43a
Dupree, W. T. 221
Durand, A. G. A. 22, 47e, 783a
Durant, L. W. 600
——— R. J. A. 665
Durell, A. J. V. 302
V. Durham, J. G. Earl of 594
——— P. F. 95
Durkan, W. 706
Durlacher, A. P. 658
Durman, F. 83
Durnford, G. E. J. 243
——— ——— W. 624
V. Durran, D. 227, 675a
V. Durrant, Rev. A. 626
——— G. 714
V. ——— G., jun. 598
Dury, A. W. 75
V. Du Sautoy, F. P. 604a
Dustan, J. W. 724
V. Dutch, H. 648, 685
Duthy, A. E. 135, 175
Dutt, R. L. 691
Dutton, Hon. C. S. 47k, 72a
V. ——— D. J. 253a, 673a
V. ——— G. W. 600
——— J. H. 370
V. ——— J. V. 637
——— T. 708b
Du Vernet, F. T. C. 4d
Duxbury, C. D. 581
Dwane, C. 768a
——— J. W. 452
Dwerryhouse, A. R. 224
Dwyer, A. G. 394
——— B. C. 884
——— C. E. 658
——— G. T. C. 142, 218p
——— J. 524
——— J. C. 714
——— L. F. W. 250
M. ——— P. A. 218k
——— P. F. 88, 106a
——— W. 767
Duxbury, H. 394
V. Dyack, W. 253
Dyas, J. R. 47j, 289
——— R. S. V. 91
Dyce, G. H. C. 780a
Dyer, A. J. L. 554
——— C. R. 473, 476
——— J. E. F. 85
——— R. E. H. 744
M. ——— S. B. S. 555
V. Dyer, S. R. 254
——— T. W. P. 719
V. Dykes, Rev. T. 226
Dyke, G. H. 75
——— J. S. 275, 276
——— P. H. 386
V. ——— R. C. 621
Dykes, A. McN. 291
——— L. E. B. 43k, 138
——— W. A. 370
M. Dymoke, G. H. 307
Dymott, D. F. 697
Dyne, F. W. B. 278
V. Dyson, C. E. 606
——— H. B. 270
V. ——— H. H. 629
——— H. J. 694
——— L. M. 142a, 200
——— P. S. 498, 713
——— T. E. 761
Dyson-Laurie, J. D. 52, 73

E.

V. Eadie, J. T. C. 637
Eadon, F. H. 406
Eady, C. E. 140f, 200
——— F. O. 770b
——— F. W. E. 728
Eagar, E. B. 385, 694
——— H. A. 621
Eagle, F. E. B. 723
Eagles, H. C. 731, 734d
Ealden, C. 249a
Eales, C. M. 739a
——— L. G. N. 278
——— T. 763
M. Eames, T. B. G. F. 541
Eardley-Howard, W. S. 745a
Eardley-Wilmot, A. 128, 198
——— ——— E. 743
——— ——— H. 736a
——— ——— I. 737
——— ——— R. 55, 754
——— ——— Sir W. A., Bt. 46 (2), 47e, 68
V. Earl, A. G. 254
V. ——— H. D. 253
V. ——— R. M. 599
V. ——— W. 230
Earle, C. A. 189, 156
V. ——— C. F. 633
V. ——— E. M. 637
——— E. S. 406
——— F. A. 290
——— H. 465, 601
——— H. M. 695
——— J. P. 777b
——— M 159
——— R. G. 243
M. ——— R. H. 216
——— S. 37, 361
V. ——— T. A. 110
V. Earp, J. O. 626
Eary, C. J. 809
V. Easby, W. 255, 679a
Easden, C. 761d
Eassie, F. 716
V. East, A. E. 618
V. ——— A. H. 618
——— C. C. 259
——— C. J. 36, 47a, 52
——— G. T. 656
——— L. W. P. 186
V. Eastley, T. B. 230
Eastman, W. J. 47h, 718
Eastmead, C. S. 747
Easton, A. 634
M. ——— C. J. 187
V. ——— D. T. 226
——— F. A. 140b, 164
V. ——— G. 321a
M. Eastwood, F. E. 295
V. ——— F. B. 614
——— H. de C. 79
——— J. C. B. 97
——— R. J. C. 749

Digitized by Google

Estes, A. B. 701d
Eaton, *Hon.* H. F. 63, 74
V. —— J. 76
V. —— J. C. 506
V. —— J. N. 635
—— R. C. 667
—— W. A. 278
Eaton-Evans, H. J. 140, 224
V. —— W. G. 631
Ebden, F. T. 730
V. Ebrington, H. F. *Visct.* 108
V. Ebsworth, *Rev.* A. F. 626
Eccles, C. *84g*, 589
—— C. J. 101
M. —— G. M. 216*j*
—— J. 702
—— R. 487, 503
V. —— R. J. H. 595
—— W. V. 568
Eckersley, E. 667
—— —— H. T. 850
M. Eckford, G. S. 559
—— J. J. H. B. 742
—— P. G. W. 525
M. Eddington, S. M. 716*e*
V. Eddison, J. A. 252*a*
V. —— —— J. C. 255
V. Eddowes, A. 647, 687
V. —— *Rev.* E. 608
V. Edelston, J. A. 620
Eden, A. J. F. 413
V. —— *Rev.* C. P. 120
—— F. M. *84g*
V. —— *Rt. Rev.* G. R. 598
—— H. H. F. 808
V. —— R. G. R. 611
M. —— S. H. 373
V. —— *Sir* W., *Bt.* 639
—— W. A. 132, 145
—— *Hon.* W. *M.* 421
—— W. R. 141, 173
Edes, C. A. 68*c*
V. Edgar, D. A. 252*a*
V. —— F. 590
—— J. S. 140*d*, 196
M. Edgcumbe, *Hon.* C. E. 226
Edge, J. D. 658
V. —— N. C. W. 592
V. —— T. L. K. 626
Edgell, E. A. 244
Edgeworth-Johnstone, W. 14, 35*a*, 537
Edghill, *Rev.* J. C. I. 8*a*, 46, 551
V. Edginton, R. W. 239, 671*g*, 676
V. Edis, R. W. 647
V. —— R. W. H. 647
Edlmann, E. R. 130
M. Edmeades, H. 496
V. —— J. F. 109
V. Edmond, A. 642
—— A. W. 761
V. —— G. M. 643, 680
M. Edmondes, C. G. I. 387
V. Edmonds, G. W. 618
—— J., *Wt. Off.* 773
—— J. E. 89, 243
—— N. G. 435
—— R. J. 1446
Edmondson, J. H. 680*a*
V. Edmonstone-Montgomerie, W. E. 646
Edridge, C. S. 397
Edwardes, A. C. 436
M. —— F. P. 217*d*
V. —— G. V. 627
M. —— *Hon.* H. 488
—— J. G. 749
—— *Hon.* W. 77
—— W. H. 215
M. Edwards, A. C. 464
—— —— A. C. 142, 172
—— —— A. H. Rn. 79
V. —— C. 608
—— C. A. 75*c*, 743
M. —— C. C. 217*e*
—— C. G. F. 733
—— C. M. 385
Edwards, C. M. 657, 673
—— C. V. 312
—— D. J. 580*a*
V. —— E. N. 218
—— F. C. 734
—— *Rt. Hon. Sir* F. J. 1
V. —— F. W. H. 614
—— Fitz J. M. 26, 47*j*, 740
V. —— F. W. H. 614
V. —— G. 610
V. —— G. T. 239
—— G. T. G. 105
V. —— H. 621
—— H. C. 744
V. —— H. J. 601
M. —— H. N. 471, 671*e*, 671*i*
V. —— H. T. 610
V. —— H. W. 110
—— J., *Qr.-Mr.-Sergt., Clerk.* 144, 216*a*
—— J., *Supty.* 777
—— J. B. 736*a*
V. —— J. C., *junr.* 609
—— J. D. 76, 715
V. —— J. J. 253*a*
—— J. R. 580*b*
—— L. 306
V. —— R. C. 108
—— R. F. 143
M. —— R. H. 250
—— R. M. 743
M. —— S. 482
—— S. J. 774
—— S. M. 741*a*
—— T. 533, 713
V. —— *Rev.* T. 609
M. —— W. A. S. 382
—— W. B. 716
—— W. E. 142, 164
—— W. E. E. 774
V. —— W. L. 256, 680
—— W. M. M. 506, 508
—— W. S. 604
M. Edwards-Heathcote, J. J 464
M. Edwards Moss, T. 453
M. Edye, C. H. 527
—— J. S. 668
—— L. 731
—— M. W. J. 580*d*
M. —— R. E. C. 428
—— Edyvean, F. G. 734*b*
V. Edyvean-Walker, H. 504*a*
Eely, J. F. 704
Egan, M. H. 270
V. Egerton, *Hon.* A. de T. 108
—— A. F. 517
—— C. C. 24, 731
—— C. P. 742*a*
—— C. P. 732, 421
—— F. W. 731*a*
V. —— *Hon.* F. W. G. 110
—— G. A. 104
—— G. G. A. 509
—— J. F. 385
—— R. 577
—— R. G. 738
V. —— T. W. 358*a*
V. —— W. F. 593
V. —— *Rev.* W. H. 629
Egerton-Green, F. 97
Egginton, J. S. 409, 626
Eicke, E. C. 485, 718
V. Eills, J. L. 223
V. Ekens, J. W. 618, 681
V. Ekin, T. C. 638
V. Elcum, *Rev.* C. C. 224
V. Eld, G. H. 119
V. Elder, J. 641
—— R. H. 226
—— Elderton, F. D. 665
—— M. T. 748
M. —— R. P. S. 359
—— W. 766
M. Elers, C. G. C. 311
M. —— R. Le G. 420
Eley, H. 596
—— W. G. 99
Elford, E. 774
Elgee, C. H. 330
—— J. W. L. 474
—— W. 671*a*
Elger, E. G. 317
Elgin & Kincardine, *Kt. Hon.* V. A., *Earl of* 22
Elgood, P. G. 300
V. —— P. G. 690
Elias, A. 773
—— R. 47*d*, 73, 74*a*
V. Elin, G. 603
M. —— J. E. 508
M. Eliot, *Hon.* C. 389
V. —— G. E. 235
—— G. L. 731
Elliott, F. H. 740
V. —— H. R. 359
—— L. E. 739
—— Elliott-Lockhart, A. A. 506
—— —— P. C. 715
V. Elkin, B. A. 631
Elkington, G. E. 246*b*
—— H. P. G 48, 997
—— J. F. 289
M. —— J. L. U. 288
—— R. J. G. 127, 148
M. —— W. R. W. 476
V. Ellerman, C. R. W. 617
Ellershaw, A. 140, 176
—— W. 140*d*, 164
V. Ellerton, J. 231*a*
V. Ellery, J. 619
Elles, A. W. 24, 44*b*
—— E. R. 23, 47*c*, 70
—— M. R. 348
—— *Sir* W. K. 24, 47*a*, 51, 75*a*
V. & V. Ellesmere, P. C. G., *Earl of* 110, 636
V. Ellice, E. C. 617
—— R. F. 137, 148
—— Ellicombe, G. J. 309, 600
Elliot, A. F. 671*e*
—— A. J. H. 84
—— C. 344
M. —— C. R. 744
V. —— D. 619
—— E. H. M 27, 43*b*
—— E. L 731
V. —— *Sir* G., *Lt.* 113
—— G. R. 510, 511
—— G. S. McD. 343
—— G. T. 197
—— H. 197
—— H. M. 139, 216*m*
—— J. F. 283, 530*g*
V. —— J. P. 594, 677
—— R. H. 701
V. —— S. 641, 687
V. —— S. D. 360
—— W. 11, 121
—— *Hon.* W. F. 47*d*
—— W. H. W. 695
V. —— W. P. 618
Elliott, A. C. 740
—— C. A. 246*b*
—— C. R. 668
M. —— C. T. 586
—— E. D. 55, 143
V. —— E. J. 618
V. —— *Rev.* E. K. 668
—— G. C. E. 247
—— G. H. 731
M. —— G. L. 449
—— H. C. 763
—— H. E. 36
V. —— H. G. U. 639
—— H. H. 410
—— J. 765*b*
—— J. 770*a*
V. —— R. 131*a*
—— R. 773
—— R. W. S. 751
—— T. 777*b*
V. —— *Rev.* T. H. 600
V. —— T. W. 239
V. Ellis 685
V. Ellis, A. W. 595
V. —— B. P. 256*a*
V. —— C. A. 630
—— C. C. 330
V. —— C. G. 234
—— C. H. F. 43*a*, 66
—— C. K. U. 389
—— G. A. 270
V. —— G. J. L. 615
—— G. M. A. 570
M. —— G. R. C. 583
—— H. C. 459
V. —— H. L. 197
V. —— J. S. 255
V. —— J. W. 597, 671*h*, 676*a*
V. —— M. C. 603
—— P. 777*b*
—— P. M. 630
V. —— R. S. 648
—— T. 601
M. —— W. E. C. 248
—— W. H. 398
—— W. M. 143
—— W. R. J. 498
V. —— W. S. G. 609
V. —— W. T. 745
M. —— W. V. 467
—— W. V. 730
V Ellison, C. 607*a*
V. —— C. O. 735
—— G. P. 94
—— G. F. 3, 47*j*, 778
V. —— O. J. 347, 637*a*
V. —— R. G. 599
—— R. T. 77
V. —— W. A. 637*a*
Ellissen, G. E. 142, 163
V. Elliston, G. 223
V. —— G. S. 24*a*, 601, 671*g*, 673
V. Ellwood, A. 590
—— B. P. 750
Elmes, J. W. S. 66, 680*a*
M. Elmitt, G. E. 201, 206
Elmslie, F. B. 25, 137
—— W. F. 245
V. Elphick, G. 111
V. —— G. J. 239
—— H. W. 695
Elphinston, A. 546
Elphinstone, A. P. A. 763
M. Elphinstone-Dalrymple, E. A. 306
—— J. M. 412
Elrington, F. R. 587
—— G. E. 249*b*
Elsdale, H. 31, 238
Elsmie, A. M. S. 743
—— G. E. D. 744
V. —— J. R. F. 643
Elston, H. 75*d*, 726*a*
Elton, A. B. 841
—— A. G. G. 567
—— E. G. 434
V. —— *Sir* E. H., *Bt.* 231*a*
—— F. A. G. Y. 184, 179
—— H. A. 654
—— H. S. 739
V. —— W. 603
Elverson, H. J. 273
Elwes, E. V. 125
—— H. C. 265
—— L. E. C. 801
—— W. V. J. C. 140*a*, 148
V. Elwis, J. C. 635
Elworthy, C. E. 84
Ely, A. 580*b*
—— E. A. S. 539
Eman, B. L. 126, 216*r*
V. Emanuel, O. A. 223
V. —— M. 615
—— P. 736
Emerson, G. A. 626
V. —— H. W. 223
—— I. B. 660
—— J. L. 14
—— M. Z. 349
V. Emerton, A. F. 221
Emery, A. J. 664

Digitized by Google

V. Emery, J. 220
V. ——— Rev. W. 601
——— W. B. 140, 156
V. Eminson, J. B. 282
V. Emley, A. 254
M. Emlyn, F.A.V Vise. 317
V. Emmett, R. 597
Empson, C. A. 72a
Emslie, J. 518, 530
Enderby, S. H. 286
Engelbach, F. J. 279
M. Engerer, H. W. 588a
England, A. 716
——— A. T. 445
——— E. L. 475, 55
——— E. P. 127, 172
V. ——— G. F. 509, 671g, 675a
——— R. 140c, 168
——— T. P. 293
Engledue, H. A. 274
Englefield, J. 771
Engleheart, E. L 357, 359
English, A. J. 99
——— C. E. 54a, 131
——— E. B. M. 470
——— F. P. 561, 621
M. ——— H. H. 316
——— J. O. 138, 194
V. ——— P. H. 601
——— W. 580c
Ennis, A. B. 414
M. Enniskillen, L. E., Earl of. 577
V. Enoch, C. D. 633
Enriquez, A. D. 734
——— G. D. 217c
V. Ensor, F. W. 631
V. ——— H. 618
Enthoven, C. H 35, 145
——— P. H. 150, 151
Entrican, J. 700
Entwistle, T. G. 77
Erck, J. C. 741
Erle, C. 87
V. Errington, F. H. L. 646
——— R. 720
——— W. H. 745
V. Errington-Josse, H. H. A. 331a
Erroll, C. G., Earl of 8, 720, 642
Erskine, A. J. 580d
——— C. E. H. 745
V. ——— H. W. 628
——— G. 403
——— G. E. 754
V. ——— H. A. 594
M. ——— J. D. B. 409
V. ——— J. E. 222a
——— J. F. 266, 268
——— K. D. 742a
——— R. S. 226, 673
V. ——— T. H. 114
——— W. D. 670
M. Escombe, C. A. 407
M. ——— L. H. 413
Esmonde-White, H. F. P. F. 665
M. Esmouf, F. 584
V. Espin, H. H. 659
M. Ess, G. 396
Essell, F. K. 278
Essex, B. E. 770
——— E. 47c
V. ——— G. D. de V., Earl of. 109
V. ——— J. R. 610, 677b
Esson, E. M. 341
——— W. 724
Etches, C. E. 290
V. ——— C. R. 619
V. ——— H. H. 629
Eteson, H. C. W. 134, 190
M. ——— P. B. 585
Etheridge, A. A. 446
——— C. de C. 289, 681
V. ——— P. N. 598
Etherington, G. 777b
V. Etherington, J. A. E 595
V. Euman, A. 591
V. Eunson, G. S. 627a
Eustace, A. H. 748
——— A. R. 278
——— C. L. E. 480
——— E. 671b
——— F. A. D. O. 88
——— F. J. W. 124, 146
——— F. R. H. 245
——— R. M. 473, 717
M. ——— J. J. H. B. 488
V. Euston, H. J., Earl of 627a
V. Evans, A. 108
V. ——— A. O. 256
——— A. O. 693
V. ——— A. V. 627a
——— C. 140e, 156
——— C. 773
V. ——— C. D. 598
——— C. H. 607
——— C. W. H. 461
——— E. 482
V. ——— E. 621, 683
V. ——— E. E. 631
M. ——— E. F. H. 388
——— E. G. 283
M. ——— E. J. 217b
V. ——— Rev. E. M. 626
——— E. S. 553
V. ——— E. T. 630
M. ——— E. W. D. 317g
——— F., Esq. 26
V. ——— F. 626
——— F. 770
M. ——— F. H. F. 388
V. ——— F. O. 608
——— F. S. 445
V. ——— F. W 631, 681
——— G. A. P. 93
V. ——— G. H. 635, 680
——— G. H. 715
——— G. M. 742a
M. ——— G. P. E. 420
——— G. W. W. D'A. 105
——— H. C. 643
——— H. J. 36, 327
——— H. M 33, 758, 728
V. ——— H. M. 319, 659
——— H. T. P. 389
——— J. 376
V. ——— J. 621
——— J. 773
V. ——— J. F. 610
——— J. F. 604
V. ——— J. L. 630
V. ——— J. T. 632
——— J. T. 249a
V. ——— J. W. 254
——— J. W., Ind. Med Serv. 607
——— J. W. 714
V. ——— L. W. 321
V. ——— M. de G. 319
M. ——— O. L. J. 350
V. ——— P. 670a
V. ——— Rev. R. 629
V. ——— Rev. R. 609
V. ——— R. G. 599
——— S. 701
——— S. H. 770b
——— T. E. 762
M. ——— T. F. 250
——— T. J. P. 721
V. ——— T. W. 610
——— U. W. 244
——— W. 140c, 160
——— W. 217c
V. ——— W. 649
——— W. A. 287, 293
V. ——— W. H. 254
——— W. N. 747
V. ——— W. P., Maj. 631
Evans-Gordon, C. 457
——— W. E. 786
V. Evans-Jackson, W. E. 648
V. Evans-Lloyd, E. 227
Evans-Lombe, A. F. 506, 508
Evans-Lombe, C. S. B. 549, 648
M. ——— E. H. 34g, 135, 138
M. Evanson, E. F. C. 360
V. Evans-Vaughan, F. J. 629
Evatt, F. W. 743
——— G. J. H. 657, 670a
——— J. T. 739a
V. Eve, A. S. 644
V. ——— C. G. 604a
——— F. B. 2, 3
V. ——— H. T. 34f, 604a
Evelegh, C. N. 307, 504
——— E. G. 723
——— F. J. 437
Evelegh-de Moleyns, Hon. F. R. W. 39
Even, G. E. 735
Evens, P. 763
M. Everard, H. E. E. 387
M. ——— N. T. 553
M. ——— R. 551
M. Evered, R. K. 413
V. Everett, C. W. 1445
M. ——— E. A. 507
V. ——— Rev. H. 630
——— H. J. 317
——— W. 3, 47c, 71
Everitt, S. G. 357, 360
Evers, B. 691
V. Evershed, C. L. 617, 680
V. Everson, J. A. 219
M. Every-Halsted, C. E. 333
V. Eves, C. W. 631
V. Evors, C. A. 630
V. Ewald, C. T. 648
V. Ewan, T. G. 223
Ewart, C. F. S. 59
——— C. G. E. 748a
——— C. H. 737
——— C. N. 140d, 193
——— F. B. 290
——— G. D. H. 427
——— Sir J. A. 545
V. ——— J. C. 231
——— J. S. 30, 47j, 517
——— R. A. M. 496
——— R. H. 742
——— W. D. 517, 520
Ewbank, W. 37, 344
V. Ewen, A. F. 627a
Ewens, G. F. W. 696
V. Ewing, A. C. 640
——— A. W. S. 494
——— E. 25, 714
V. ——— J. 642
M. ——— J. P. 525
M. Exeter, Most Hon. B. H., Marquis of. 456
V. Exham, A. B. F. 629
M. ——— F. S. 463
——— R. 23, 658
——— S. H. 24e, 289
V. Exmouth, E. F. J., Visct. 600
——— C. 434
Exton, T. 760
V. Eykyn, T. P. 641
Eynon, J. W. 766b
V. Eyre, D. 649
——— E. H. 738
V. ——— F. H. D. 618
——— G. S. 712
V. ——— H. 636
——— H. A. 712
——— M. S. 696
——— M. S. 125, 216a
Eyre-Williams, E. 6, 62, 299, 427
M. Eyton, C. E. W. 452
——— J. H. W. 469
V. Eyton-Jones, J. A. 609, 696
V. ——— T. 108

F.

V. Faber, C. L. 108
——— S. G. 246b
V. Facer, W. 635
Fagan, A. N. D. 386, 752
——— B. J. 556
——— C. G. F. 735
——— C. S. F. 720
——— E. A. 462, 772
——— H. H. F. 737
——— H. R. 744
——— J. G. 750
——— J. L. 739
——— L. E. 749
——— W. W. 394
Faichnie, D. C. 335
——— F. G. 670
——— N. 689
Fair, A. E. B. 142, 200
——— F. K. 246
V. ——— J. A. S. 618
——— J. G. 106
——— W. 770b
M. Fairbairn, J. B. 508
Fairbrother, W. G 764
V. ——— W. H. 624
——— W. T. 734
Fairchild, W. 766b
V. Fairclough, B. 640
V. ——— J. D. 620
V. ——— J. J. K. 679a, 689a
V. ——— Rev. W. 223
Fairfax, B. C. 502
Fairholme, W. E. 3, 474, 130
V. Fairhurst, J. A. 635
Fairland, E. J. 39, 357
V. Fairley, J. G. 591
Fairlie, S. H. 670b
V. Fairthorne, B. W. 627a
Fairtlough, C. E. G. M. 437
M. ——— E. C. D'H. 545, 563
M. ——— F. H. 275
V. Fairweather, A. F. A. 604
678
V. ——— A. F. A. 604
V. ——— D. W. 612
V. ——— J. 622
Faith, T. 415
Faithfull, H. T. 580b, 734
——— W. C. 734
Faithorn, E. 770
V. Falcon, C. G. 246a
V. ——— G. 328
——— R. W. 741
——— W. K. 579, 780
V. Falconer, C. 222a
V. ——— J. 649
Falkiner, T. H. 539
M. Falkland, B.P., Visct. 344
V. Falkner, C. G. 258a
V. ——— C. G. 258a
V. ——— R. G. 604, 687
V. ——— J. M. 280
V. ——— R. A. 110
——— Rev. T. F. 651
M. Falla, W. 583
V. Falle, Rev. S. 616
Fallon, J. 667
V. ——— Rev. W. S. 253a
V. Fallows, J. A. 603
M. Falls, H. E. 495
——— J. A. W. 580d
Falmouth, E. T., Visct. 60, 363
Falvey, J. J. 661
M. Fane, C. 448
——— F. J. 59, 74
V. ——— R. N. 496
——— V. B. 743a
M. ——— W. V. R. 490
Fannin, J. E. 671b
Fanshawe, C. 223
V. ——— C. H. 601
——— E. A. 129, 151
——— F. B. 601
——— G. D. 124, 194
——— G. L. 345
M. ——— H. C 252, 588a
——— H. D. 104
——— R. 437

Digitized by Google

Fanshawe, R. W. 402
Fanstone, F. 87
Faqir Muhammad 780
Farbrother, C. H 83
V. Fardell, J. 619
Fargus, H. 368
Farid Khan 215
M. ——— O. 371
V. Farish, A. F 648
Farley, J. K. B. 494
Farmar, G. J. 346, 347
——— H. H. P. 451
——— W. C. B. 149
——— W. L. 428a, 134
Farmar-Bringhurst, E. D. 664
Farmer, F. C. 125, 137
——— H. G. 757
——— J. 713
——— J. H. 670
——— L. L. 835
——— M. E. 763
M. Farquhar, F. D. 543
——— H. T. 1405, 1000
Farquharson, C. H. 17a, 8
——— E. G. 246a
——— H. D. 724
——— J. 71
V. ——— J. D. 239a
——— V.A. 74d
——— W. 644
V. Farr, E. A. 618
Farraday, W. 770a
V. Farran, G. E. 449
Farrant, C. W. B. 497, 686
——— H. C. B. 47e, 449
——— H. F. 75c, 726
V. ——— M. 812, 671d
——— R. K. 138, 152
V. ——— S. 113
V. Farrar, *Very Rev.* F. W. 595, 649 (2)
V. ——— R. A. 599
M. Farrell, E. F. J. J. 563
——— H. J. W. 138, 186
——— J. 766b
——— J. C. 409, 617
——— L. M. 84
Farren, *Sir* R. T. 449
V. Farrer, A. B. 221
——— P. 421
Farrington, F. 217d
V. Farrow, G., *junr.* 232
Farwell, C. B. 246a
——— W. C. 755
Fasken, C. G. M. 781
——— W. A. D. 691
——— W. H. 749
Fasson, D. J. M 86, 185, 190
Fatch Khan 589
Faulder, G. A. 449, 592
V. Faulkner, A. B. 681
——— A. S. 700
Faulknor, A. A. M. M. 742
Faunce, A. de L. 434, 792
——— B. 680
——— C. E. 634
——— E. 54, 725
——— G. de la M. 457
——— R. de L. 747
F. Fawcett, H. J. 637, 677
V. Faux, E. 643
V. Favell, T. M. 229
V. Fawcett, C. 583
——— E. 595
V. ——— E. D. 648
——— J. F. M. 90
——— P. H. 137
V. ——— W. C. 605
——— W. F. 453, 627a
——— W. J. 568, 570a
V. ——— W. M. 601
M. Fawcus, H. 212
V. ——— J. S. 380
Fawkes, E. D. 442
M. ——— G. P. 324
——— L. G. 40, 47e, 72d
M. Fawssett, F. 810, 671d
——— R. 670b
Fayle, R. J. L. 664
Fayrer, *Sir* J. 1
Fayrer, J. 73, 667
——— 739a
——— J. O. S. 739a
F. Fearn, W. 701a
Fearnside, C. F. 701
Fearon, J. A. 311
——— J. P. 592
F. Featherstone, H. E. 735b
Feaver, W. J. 706
Fedden, C. A. 402
Feetham, E. 458, 459
Fegen, M. F. 128, 210a
Feilden, C. W. M. 3, 87
——— E. L. C. 506
——— G. C. 509, 641
M. ——— H. R. 283
——— J. H. G. 480, 482
M. ——— P. H. G. 483
M. ——— R. 583
——— R. B. 81, 135
——— R. M. 478
——— R. R. 450
——— W. G. C. 846
M. ——— W. H. 283
Feilding, B. F. P. 436
——— G. P. T. 368
V. ——— J. B. 699
M. Feist, E. J. 377
F. Fetce. E 650
V. Fell, H. B. 594a
——— J. P. 127, 132
——— R. R. 369
M. ——— W. F. 217d, 317
Fellowes, H. Ie M. 751
——— J. 80, 68
M. Fellowes-Gordon, H. G. 615
M. Fellows, C. F. 217e
——— G. S. 426, 752
M. ——— E. G. 824
V. ——— R. 619
Feltham, W. P. 661
Felton. E. 777b
Fendall, C. P. 130, 175
Fenn, E. G. 5, 64, 308
——— E. H. 288, 660
——— N. H. McB. 750
——— W. T. 481
V. Fennell T. 608, 676b
Fenner, C. C. 747
M. ——— C. E. 290
——— H. 736a
M. ——— R. L. 573
M. Fenning, G. S. T. 404
——— W. M. 751
Fenton, A. B. 75c, 734
V. ——— F. E. 631, 671g, 679
——— F. F. 98
——— G. H. 715
——— L. L. 748
——— M. 710, 713e
V. ——— *Sir* M. 356a
V. ——— R. C. 253
M. ——— R. W. C. 400
V. Fenwick, E. G. 107
——— G. C. 730a
——— H. T. 78
——— M. A. C. B. 34, 282
——— M. J. E. 421
M. ——— R. C. 447
——— W. 884, 594a
V. Ferguson, A. 611
——— A. F. 709
——— A. F. H. 27, 32d, 77
——— A. G. 598
——— C. A. 294
——— C. J. O'N. 56, 74
V. ——— F. D. 644
V. ——— G. G. 646, 670a
V. ——— H. 681
——— H. 671a
M. ——— J. 216b
M. ——— J. 534
V. ——— *Rev.* J. 591
V. ——— J. 642
Ferguson, J. 765
V. ——— J. A. 640
——— J. D. 689
V. ——— J. M. 6, 2
——— J. W. 81
——— N. C. 665
——— R. J. 47
——— R. P. 646
V. ——— R. T. 621, 638
——— S. C. 286
V. ——— *Rev.* T. P. 625
——— V. 80, 962
——— V. J. F. 32, 78
V. ——— W. 643
V. ——— W. 543
——— W. 763
V. ——— W. S. 623
Ferguson-Davie, A. F. 749
Ferguson-Davie, W. J. 405
Fergusson, A. C. 140e, 716p
——— C. 358
V. ——— G. 324
M. ——— *Gen.* C. D. 5, 1
——— H. C. 506
——— H. J. *Sco. Rif.* 359
V. ——— J. 598
——— J. A. 38, 47e, 72c
V. ——— R. A. 255
V. ——— W. 222a, 671g, 675a
——— W. B. 2, 38e, 6, 9
V. ——— W. H. 256
——— W. J. S. 79
M. Fergusson-Buchanan, G. J. 351
V. Ferme, W. T. 561
Fe naudes, A. P. 701a
Fernie, F. H. 79
Ferns, E. 698
Fernyhough, H. C. 466
Ferrand, E. 696
Ferrar, H. M. 106a, 134
——— M. L. 841
——— W. H. 133
Ferrers, C. F. S. 425
Ferrier, A. W. 9a, 121, 197
——— G. H. 710, 713d
V. ——— J. 611
——— J. A. 240
V. ——— R. F. E. 598
V. Ferris, *Rev.* A. H. 231
——— J. 703
M. ——— W. B. 816
——— W. B. 732
Ferry, J. 774
V. ——— R. B. 630
——— S. O. 594
Ferryman, A. F. 531
Festing, A. H. 84d, 528
——— W. R. 530
——— Fetherstonhaugh, E. 502
M. ——— F. B. 535
——— J. D. 548
——— R. S. 67, 477
——— T. 510
F. Fetherstonhaugh Frampton, H. B 108
F. Feversham, W. E., *Earl of* 696
V. Few, R. E. 314
V. Farington, R. A. 635
Ffennell, R. 654
Ffinch, M. B. D. 494
M. Ffolliott, W. H. 213d
M. ffoorde C. R. 823
ffrench, *Hon.* J. M. V. J. 541
——— T. 640
ffrench, A. 759
——— T. 742a
F. Ficklin, A. 614
Field. A. S. 768a
Field, C. 650a, 732
——— C. D. 103
——— C. D. 310, 760
——— C. D. 748a
——— C. W. 743
——— F. 764a
——— H. N. 310
——— J. T. 767
——— *Rev.* S. B. 611
V. ——— T. W. 231
——— W. C. F. 733a
——— W. F. 796b
——— W. H. 774
Fielden, H. 93
V. Fielder, A. 652
V. ——— G. B. 633
Fielding, J. 47
V. Fife, A. W. G., *Duke of* 232a
——— H. W. 399
——— J. G. 764
——— R. B. 160a, 191
——— R. D'A. 543
Figgins, C. J. 770a
V. Fildes, J. 578
Fincastle, A. E., Visct. 22, 101
Finch, A. G. 439
——— B. J. 770a
——— C. 743
V. ——— C. T. W. 253
——— E. H. P. 339
——— G. F. C. 142c, 180
——— H. M. 658
——— H. W. E. 474
M. ——— P. J. 503
Finch Hatton, E. H. 278
Finden, W. 690
F. Findlater, A. K. 34f, 589, 643
V. ——— T. 643
Findlay, A. S. 764a
——— C. 517
——— C. W. McD. 515
M. ——— G. 533
V ——— G. 611
M. ——— H. 716
——— J. 671h
V. ——— J. L. 212a
——— N. D. 130, 145a
F. ——— R. 109
Fink, G. H. 694
Finlaison, J. B. 734
Finlan, P. 780
M. Finlay, A. 619
——— A. R. 830
V. ——— C. J. 611
——— F. D. 814
V. ——— H. A. 611
M. ——— H. T. 564
——— W. 671f
——— Finlayson, D. 768b
——— J. 715
V. Finley, A. 769
V. Finn, E. S. 603
——— H. 25, 198
F. ——— H. 598
M ——— J. C. F. 835
——— Finnamore, H. I. 701d
V. Finney, C. P. 606
V. Finnie, R. B. 585
——— Finnigan, T. 773
V. Finnis, F. 220
——— H. 23, 240
——— J. F. 749
F. Firbank, J. T. 258a
——— Firoz Khan 589
V. Firth, B. A. 630
——— E. W. A. 740
——— H. 259
——— H. V. 260
F. ——— M. 113
——— R. A. 768a
——— R. H. 46, 664
——— S. 146, 217d
——— Fischer, L. G. 495
——— T. A. 762
——— Fishbourne, C. R. 485
——— J. E. 671a
——— Fishe, A. 768a
F. Fisher, A. 220, 634

Digitized by Google

F. Fisher, A. 600
——— A. A. 34, 321
——— A. E. 766
——— C. A. 140d, 156
F. ——— C. E. 112
——— C. J. 133, 143a, 177
——— C. S. D. 474
——— C. T. 721a
F. ——— E. 112
——— F. 747
——— F., Wt. Off. 770a
——— F. G. 594
——— F. T. 435, 134
M. ——— H. 188
——— H. F. T. 580g
F. ——— H. O. 231
——— J. 697
——— J. 741
——— J. 764a
——— J. F. 138, 176
F. ——— J. W. 627a
M. ——— O. H. 804
——— R. B. W. 95
F. ——— Rev. R. H. 610a
F. ——— T. T. 619
F. ——— V. H. 604
——— W. A. 749
F. ——— W. A. 644
Fisher-Rowe, L. R. 259
M. Fison, H. V. 424
F. Fitt, G. S. 622
Fitton, G. W 489, 718
——— H. G 34, 47j, 455
FitzClarence, C. 253
——— ——— E. 421
FitzGeorge, A. C. F. 69, 74a
M. FitzGerald, A. E. 488
——— A. J. 96
——— A. O. 66
——— A. V. D. 260
——— C. J. O. 727
——— C. M. 448
——— C. M. 733a
——— Lord F. 477
——— O. A. G. 581
——— G. A. 108, 148
——— G. G. F. 330
——— G. J. 78
M. ——— G. O. 481
M. ——— Lord H. 342
——— H. S. 471, 501
——— J. W. H. 551
M. ——— L. de V. 574
——— M. 82
——— M. J. F. 149, 200
——— P. D. 96
——— T. P. 777
M. ——— Lord W. 488
M. ——— W. C. 588
F. Fitzgerald, Rev. E. M. 619
M. ——— W. R. 575
F ——— Rev. W. G. 604
M. Fitzgerald-Kenney, W. L. C. N. de K. 541
FitzGibbon, J. A. 140d, 160
F. & M. Fitzhardinge, F. W. F., Lord 108, 385
F. FitzHarris, J. E. H., Visct. 109
FitzHenry, C. B. 82
Fitzherbert, E. H. 77a
F. ——— F. E. 112
F. Fitz Herbert, H. 458
M. ——— H. M. 308
F. ——— Rev. R. 111
M. ——— R. R. W. 551
F. ——— W. 111
F. Fitz Hugh, G. 110
Fitzmaurice, Lord C. G. F. 86
——— B. 137, 148
M. Fitzmaurice-Drane-Morgan, Hon H. R. T. G 539
Fitzpatrick, B. D. 751
——— J. 701b
——— J. 771
M. Fitzpatrick, J. S. 695
FitzPatrick, R. 499, 500
Fitzpatrick, T 306
——— W 403, 404
FitzRoy, P. FitzW. 140a, 176
FitzStubbs, E. 14, 580a
F. Fitzwilliam, W. T. S., Earl 113
Fitzwilliams, E. C. L. 451
FitzWygram, Sir F. W. J., Bt. 100, 618
Fixott, J. L. 126
F. Flamank, J. A. 224
Flanagan, G. 777a
——— J. W. H. 651
——— M. 41, 762
——— R. N. A 85, 742
——— T. 733
F. Flecknoe, J. B. 239
F. Fleetwood, W. J. 596, 675
Fleetwood Wilson, G. D. A. 2, 43
F. Fleming, A. 222a
F. ——— A. D. 592
F. ——— A. J. 219
F. ——— C. 111
——— C. C. 670
M. ——— E. 434
——— E. W 47g, 127, 158
——— Sir F. 24
——— F. 143a, 157
F. ——— H. 590
F. ——— H. L. 745a
——— H. S. 441
——— H. T. 345
——— J. 671b
F. ——— J. B. 606
F. ——— J. D. 222a
F. ——— J. G. 643
——— J. M. 690
——— J. M. 738
——— P. F. 87
M. ——— P. F. 280
F. ——— W. G. 640a
F. Flemmich, G. F. 609
F. Fletcher, A. 107
——— A. F. 726
M. ——— A. F. 292
F. ——— A. K. 632
F. ——— B. 648
F. ——— E. L. 595
F. ——— E. L. 624
——— E. W. 286
F. ——— F. D. 647
M. & F. ——— G. H. B. 447, 649
F. ——— G. B. ... 631, 671i, 687
F. ——— Sir H., Bt. 617
——— H. J. 665
——— H. W. 391
——— J. 580d
F. ——— Rev. J. B. 256
F. ——— J. A. 619
M. ——— L. 475
F. ——— P. 686
M. ——— P. F. 279
F. ——— S. R. 640
M. ——— S. R. 395
——— W. 768a
——— W. 770b
——— W. R 30, 47f, 125
F. ——— W. H. 254
F. Flett, C. H. 608
F. ——— B J. B. 590
Fleury, C. M. 670a
——— W. L 710, 718b
F. Flinn, D. E. 597, 671g, 675a
Flint, E M 45 148 150
F. ——— G. G. 604a
——— J 92
F. ——— R. B. 593
Flintoff 77, 714
Flood, S 671b
——— S. J 661
Flower, O. S. 358
F. Flower, R. F. 34g, 594a
——— S. 47c
——— S. S. 386
F. ——— Rev. W. 720
F. Fluitt, A. R. 608
Flydyer, H. 64, 365
Flynn, D. J. C. 768b
——— E. 777b
M. Foakes, E. T. 337
M. Fogg Elliot, C. T. 504
F. Foggo, W. S. 642
Foley, A. C. 389
M. ——— A. G. P. 491
F. ——— C. B. 602
M. ——— C. P. 272
——— E. E. 745
——— F. W. 458
——— J. 524, 526
——— R. E. 748
——— Hon. St. G. G. 419
——— T. 707
F. ——— T. McC. 231a, 671k, 679a
Foljambe, Hon. A. W 6 B. S. 569
F. ——— G. S. 636
M. ——— H. F. F. B. 482
Folkard, A. G. 770b
F. Folker, H. H. 337
F. Folkestone, J., Visct. 634
Follett, H. S. 85
F. ——— J. S. 108
——— R. W. W. 64, 74
——— S. W 94
M. Fonnereau, C. A. 315
Fooks, G. E. 700
——— H. 694
Foord, A. R. 317
——— E. R. 747
——— J. 390
——— W. L. T. 706
Foord-Kelcey, W. 39
Foot, R. M. 374, 604a
Foote, A. W. 494
——— F. O. B. 123, 189
——— H. B. 133
F. ——— J. E. 609
Footner, E. 671b
Foran, R. 772
——— Rev. T. 652
Forbes, A. 140, 216f
M. ——— A. G. 571
——— A. J. 362
——— A. M. H. 350
——— A. W 756a
F. ——— C. W. 109
M. ——— D. H. 273
——— E. E. 684
——— G. F. B. 337
——— G. W. 79
F. ——— H. 642
M. ——— I. R. I. F. 516
F. ——— J., jun. 595
F. ——— J. 643
F. ——— J. A. B. 642
——— J. F. 486, 487
——— J. G. 409
M. ——— J. O. 515
——— J. S. 94
F. ——— J. S. 256a
F. ——— J. W. F. 594a
——— L. A. 745a
——— R. I. 413
——— W. E. G. 389
——— W. L. 395, 642
——— Hon. W. R. D. 514
M. Forbes-Gordon, A. D 520
Forbes-Sempill, Hon. D 5, 9
——— Hon. J. (Master of Sempill) 434
Ford, C. A. W. 746
——— C. H. 135, 159
Ford, C. W. D. 34g
——— F. C. M. 506
——— G. S. 772a
——— H. 777a
——— H. B. 748
F. ——— H. J. 217i
F. ——— J. 237
F. ——— J. R. 602
F. ——— P. B. 610
——— R. 580e
——— R. J. 264
——— R. W. 661
F. ——— W. A. 231
Forde, B. 669
——— L. 180, 185
M. ——— Rt. Hon. W. B. 527
F. ——— W. G. 527
Fordham, W. M. 531
Ford-Hutchinson, G. H. 138, 148
Fordyce, A. D. 737
F. ——— A. D. 642
——— H. L. D. 746
——— J. F. D. 732
Fordyce-Buchan, G. C. 138, 148
F. Forester, F. W. 113
Forestier-Walker, C. E. 137
——— Sir F. W. E. F. 8, 55
——— G. T. 136. 216o
——— M. C. B. F. 47e, 47f
F. Forfar, P. 644
Forjett, F. H. 780a
Forman, A. B. 142, 216f
——— D. R. 141, 180
——— R. H 661
F. ——— J. 596
F. Formby, J. 34g, 596
M. ——— M L. 481
——— R. B. R. 789a
F. Forrest, A. R. C. 601
M. ——— C. E. 449
——— G. A. W 42, 725
——— J. 305
——— J. 660
——— J. 773
F. ——— Rev. J. 642
F. ——— J. K. 612
——— J. R. 695
F. ——— J. S. 280, 680
——— J. V. 670d
F. ——— P., Lt. Col. 612
F. ——— P. 612
F. ——— Very Rev. R. W. (Dean of Worcester) 613
F. ——— T. 611, 656
M. ——— W. 432
——— W. C. 96
F. Forrester, H. C. C. 644
——— J. S. 78
F. ——— J. S. 598
——— J. S. 78, 659
——— T. P. W. 230
Forsayeth, R. W. 671a
F. Forsdyke, C. A. 638
——— F. W. 715
F. ——— J. M. 638
F. Forsey, J. 231
Forster, B. L. 55, 113
M. ——— Sir C., Bt. 495
M. ——— G. C. 290
——— G. N. B. 290
M. ——— J. 252
——— J. B. 587
M. ——— J. E. 500
M. ——— L. H. V. 308
——— P. B. B. 745a
F. ——— R. J. 508
——— T. H. B. 47g
M. ——— Sir T. O., Bt. 58
F ——— W 252
F. Forsyth, D 643
F. ——— J. 228, 690
——— J. 701a
F. ——— J. H. 228

Digitized by Google

V. Forsyth, J. N 253
M. Forsyth-Grant, W. F. 209. 211
Fort, G. H. 445
V. ——— T. 636, 671g, 675
Forte, H. A. N. 326
Forteath, F. W. H. 748a
Fortescue, Hon. C. G. 527, 570
——— F. A. 27, 478
——— H. 102
M. ——— H. C. 440
——— Hon. L. H. D. 102, 106a
M. ——— M. C. E. 528
V. Fortescue-Cole, J. H. W. 640
Forth, C. T. W. 743
V. Forth, A. H. 602
V. Forward, W. 600
M. Forwood, D. R. 216
M. Fosbery, C. T. V. 430
——— F. L. 238
Foss, J. E. V. 671e
——— K. M. 75d, 736a
M. Fosswill, W. P 384
Foster, A. 47g, 545, 548
M. ——— A. 481
M. ——— A. J. 217b
V. ——— Rev. A. W. 332a
M. ——— B. N. 420
——— C. E. 59, 74
——— Sir C. J. 101
——— C. P. 37
V. ——— E. H. 328a
V. ——— E. M. 219
V. ——— F., Lt. 234
V. ——— F. V. 639
V. ——— Rev. H. C. 281a
——— H. E. 474
——— H. J. 42h, 240
V. ——— H. J. 604a
V. ——— J. A. 368a
——— J. R. 485, 128
V. ——— J. Y. 234
V. ——— L. C. 618
——— L. M. 743
V. ——— L. P. 618
——— M. A. 317
——— P. 35, 135
M. ——— P. J. 202
——— P. L. 140a
V. ——— P. S. 112
V. ——— R. 592
——— Rev. R. 43
——— R. C. 128, 198
——— T. D. 58d
V. ——— W. F. 232a
——— W. H. 580a
——— W. L. 142a, 184
——— W. Y. 26, 181
M. Foster-Melliar, J. K. 472
Foulerton, A. F. G 549, 552
Foulger, R. 766a
Foulis, A. P. L. 719
V. Foulkes, A. G. 608
——— C. H. 247
V. ——— H. C. 596
——— H. D. 140d, 164
——— Rev. T. H. 651
——— T. H. 701
V. Fountaine, A. C. 598
Fowell, M. P. 134, 155
Fowke, F. 433
——— G. H. 244
V. Fowle, G. S. 643
——— J. 100
——— T. E. 329
——— T. F. T 127
V. ——— W. 605
Fowler, B. W. 671f
——— C. A. 743
V. ——— C. B. 631
M. ——— C. C. 447
V. ——— C. D. 629
——— C. E. P. 670
V. ——— C. J. 603
V. Fowler, D. G. M. 34e, 644
——— F. C. 135, 216a
——— F. J. 742
——— G. C. C. 715
V. ——— G. W. 637a
——— H. B. 273
V. ——— Sir J. 256a
——— J. S. 245
V. ——— Rev. M. 593
——— R. 777b
V. ——— R. H. 599
V. ——— Sir T. 113
——— V. A. M. 297, 433
V. ——— W. H. 606
——— W. J. 128, 153
——— W. J. 141, 176
Fowler-Butler, R. 393
Fowles, J. 766a
Fownes, E. J. 317
M. Fownes-Luttrell, A. C. 211
Fox, A. B. 317
——— A. C. 676a
——— A. M. 143
——— B. H. M. 533
V. ——— C. 633
——— C. 650
M. ——— C. J. 475
——— E. V. 404
——— G. F. 701d
V. ——— G. H. 253a
——— G. M. 14, 35a, 72a
V ——— G. W. 679
——— H. C. 72c
V. ——— J. A. 281, 634
V. ——— J. E. 599
V. ——— L. J. 639
——— L. W. 317
——— L. W. 750
——— M. F. 550
V. ——— M. J. 233, 678a
——— P. H. 663
——— R. F. 134, 167
M. ——— R. M. D. 516
——— R. P. 298
——— T. C. A. 709, 713a
——— W. 446, 448
——— W. R. 47d
V. Foxcroft, J. H. 640
Fox-Pitt, W. A. L. 358
Fox-Pitt-Rivers, A. H. L. 426
Fox-Strangways, H. S. 748
——— T. S. 535, 522
V. Foyster, W. H. 606
Framingham, E. 876
M. Frampton, R. 360
——— W. J. 56, 73
V. France, W. S., jun. 635
M. France-Hayhurst, C. H. 395
——— P. C. 358
V. ——— W. H. 106
M. Francis, J. L. 668a
M. Francica, A. 34c, 588a
Francis, A. O. 89
M. ——— A. O. 447, 671i
——— C. A. W. 719
V. ——— E. 612
——— E. 770a
——— G. F. 75e, 733
——— H. H. 270 273
M. ——— H. O. 315
——— O. L. 84
V. ——— R. J. E. 622
——— W. 307
M. ——— W. H. 316
Frankfort de Montmorency, R. H. Viest. 19, 52
Frankis, W. W. 733
Frankland, A. P. 314
——— C. 47c
M. ——— Sir F. W. F. G., Bt. 331
Franklin, B. 691
——— C. 774
——— D. F. 662
Franklyn, C. de M. 145, 355
——— W. E. 427, 441
Franks, G. D. 104
——— G. McK. 188
——— H. C. 329
Fraser, A. 249
V. ——— A. 34e, 642, 672
V. ——— A. 643
——— A. 770b
V. ——— A. 617a
——— A. A. 329
M. ——— A. B. S 275
——— A. D., Capt. 513
V. ——— A. D. 644, 671h, 677b
——— A. G. 366
——— A. H. 47e, 485
——— A. R. 124, 178
V. ——— C. L. 282, 671h, 683
——— Hon. Sir D. M. 118
——— E. A. 730a
——— F. J. 748
M. ——— F. J. 307
——— G. B. 253, 677a
——— G. I. 5*3
——— H. A. D. 146
M. ——— H. B. C. 212
——— H. C. 76
——— H. C. 723
V. ——— H. E. 695
M. ——— H. F 492
——— Hon. H. J. 268
V. ——— H. M. 641
——— H. St. J. 701
V. ——— J. 258
V. ——— J. 640
——— J. 33, 657
——— J., Wt. Off. 758
V. ——— J. E. 611
V. ——— J. P. 254
——— J. R. 373
——— J. R. 449
——— J. W. 358, 642
——— K. A. 92
——— L. D. 188
——— N. G. 745a
——— N. W. 402
V. ——— R. 611
——— R. H. 453
——— R. J. G. 249
M. ——— R. O. 553
——— R. W. M. 338
V. ——— S. 643
——— T. 9, 47b, 57
——— T. 245
V. ——— W. 631
——— W. A. 746
——— W. A. C. 106
V. ——— W. D. 609, 690
——— W. F. M. I. 738
——— W. S. 745a
V. Fraser-Tytler, E. G. 643
Frayling, G. E. 774
Frazer, G. S. 744
V. ——— J. 358a
——— P. T. 671d
V. Freame, B. E. 620
Frederick, C. A. A. 34a, 362
——— J. J. 44
Freeland, A. D. 139, 176
——— H. F. E. 346b
V. ——— J. 592
——— L. G. 454
Freeman, E. C. 669
——— F. 768
V. Freer, E. L. 604e, 671, 675a
V. ——— W. J. 606
Freeth, C. J. D. 141, 196
——— F. E. 136, 281c
——— G. H. B. 346
Fremantle, G. 268
V. ——— Hon. T. F 3, 634
French, A. 54, 717
——— A. H. 734a
M. ——— C. A. L. 293
——— C. N. 415
French, F. H. 19
——— G. A. 70, 74
——— G. A. 538
——— G. E. 690
V. ——— G. J. 632
V. ——— G. W. H. 630, 672g, 683
——— H. C., 164, 670
——— H. F. J. 71
——— J. D. P. 3, 6
——— Hon. R. 393
V. ——— Rev. R. D. 604
M. ——— Hon. R. P. 541
——— S. G. 332
——— W. C. 740a
V. ——— W. F. 644
Frenchman, E. P. 693
V. Frend, E. C. 593
——— G. 282
Frere, W. A. J. 34
Freshwater, A. 671 (2)
V. Frew, D. 644
V. ——— W. 607, 671a
V. Frewen, E. 103
V. ——— H. B. 644
——— S. 101, 105a
M. ——— T. 338
V. Frewer, F. W. 606
Freyer, P. J. 606
——— S. F. 605, 669
Fricker, W. 735b
V. Friedberger, W. S. 595
Friederichs, D. A. 37, 246a
Friend, L. B. 241
V. Frigout, F. W. 633
Frith, G. R. 243
——— H. C. 317
——— W. H. 124, 168
Frizelle, J. 253, 753
Frodsham, W. J. R. 693
Frost, G. H. 605
M. ——— H. 316
——— J. 240a
V. ——— L. 920
——— R. F. 31, 714
Froud, W. 776
Fry, C. I. 735
V. ——— E. C. 231
——— W. 231
M. ——— W. H. 285a
V. Fryer, Rev. B. S. 601
——— C. R. 131
——— F. A. B. 9
——— F. L. 288
——— G. W. S. 77
M. ——— H. D. 134
——— J. 21, 6
——— J. 21, 2
——— J. E. 288
M. ——— J. W. 144
——— L. C. 736
——— W. 761
M. Fuge, T. W. M. 68
V. Fulcher, A. W. 12
Fulke Greville, Hon. G. B.
M. Fullarton, R. W. F. 2
V. Fuller, A. E. 2
——— C. B. 1
V. ——— C. E. W. 1
——— C. G. 1
——— F. G. 1
——— G. C. 33, 7
V. ——— J. 153, 6
——— J. 1
V. ——— J. M. F. 1
M. ——— P. E. 1
——— R. W. 1
V. ——— T. 113, 6
M. ——— W. A. 1
——— W. C. 1
Fuller-Acland-Hood 1
M. ——— G. R. M. 1
——— J. C 1
V. ——— J. S. H. 1
M. Fullerton, G. D'E. H. 1
——— J. D. 36, 2

Digitized by Google

Fullerton, T. W. A. 690
Fulton, G. W. B. 136, 174
——— H. A. 842
——— H. T. 822, 753
V. ——— J. W. 690
——— R. 75c, 753a
——— T. B. 570
M. ——— W. S. 408
M. Furber, M. 495
M. Furlong, J. A. 452
——— M. 727
V. Furneaux, J. B. 253a
Furner, W. P. 144a, 189
Furness, W. 766
Furney, J. L. 581, 751
V. Furniss, A. 636
Furse, W. T. 185, 155
V. Fyers, E. W. H. 647
——— H. A. N. 568
——— Sir W. A. 502
V. Fyfe, Rev. H. 642
Fyffe, B. O. 581, 331
Fyson, A. 317d

G.

Gabbett, A. C. 740a
——— P. C. 701
V. ——— P. L. A. 548
——— P. R. 658
——— R. E. P. 358
V. Gabriel, E. E. 219
V. ——— E. V. 501
V. ——— W. M. 616, 687
V. Gadd, W. L. 650
——— Gage, E. M. B. 99
——— J. O. 72c, 74a
M. ——— J. S. D. 54c, 464
——— M. F. 86
M. ——— R. F. 806
——— R. S. 561, 564
Gahagan, J. J. 777b
Ganan, M. C. 709, 713c
Gaine, C. H. B. 54d 59
V. Gainsford, A. J. 232a
V. ——— B. H. 632
V. ——— G. B. 604a
Gair, S. 768b
Gaisford, A. R. 74c
——— D. J. 561, 564
——— G. 731
——— J. 748
——— R. B. 474, 540
——— W. T. 510
Gaitskell, C. 75
——— S. 719
——— W. J. 718
Galbraith, F. A. 474
——— G. E. 134
——— G. H. L. 434
V. ——— J. H. 640
——— R. H. 583
——— W. 26, 54
V. ——— W. B. 236a
Gale, C. W. 511, 543
——— E. S. 562
——— H. E. 345
——— J. R. 386
——— M. H. L. 358
——— W. A. 340
V. ——— W. M. 640
Galea Naudi, C. 588a
M. Gales, E. P. 504
——— R. E. 90
Galindo, R. E. 408
Galizia, J. A. 583a
Gall, C. D. M. 398
Gallagher, H. 761
——— J. 701b
——— Gallagher, W. 767
V. Gallaher, G. B. S. 625
Gallehawk, J. W. 550
Gallenga, G. H. 561
V. Gallie, J. E. 632
V. Gallop, H. E. M. 604a
M. Galloway, A. P., Earlof 551
V. ——— A. W. 636
——— F. L. 140, 153
——— H. 283, 580g
——— H. B. 510
V. ——— J., junr. 501
——— J. J. 145a
——— J. M. O. 54, 757
Gallway, E. 774
Gallwey, E. J. 317
——— H. L. 34c, 389
——— M. M. 667
——— Sir T. L. J. 233
——— T. J. 34, 669
M. Galsworthy, A. J. 443
M. ——— A. H. 252
——— Galton, Sir D. 44
——— H. G. H. 127, 165
V. Galway, G. E. M., Viscl. 111
——— R. H. 196
Galwey, R. H. 141
Gambier, C. F. 738a
V. Gamble, A. G. 599
V. ——— D. 620
V. ——— D., jun. 620
V. ——— J. C. 620
——— R. N 21, 47i, 306
Game, P. W. 143, 192
M Gammell, S. J. 213
V. Gamon, C. 608
M. Ganado, A. W. 317a
V. Gandy, J. G. 616
V. ——— W. 614, 675
V. ——— W. W. 254
V. Gane, W. H. 231a
V. Gange, A. W. 647
Garbett, C. H. 739
——— C. H. V. 733
V. Gard, T. L. 600
Garde, W. H. 671e
Garden, A. H. 748
——— A. R. H. 747
V. ——— R. J. 227, 675a
Gardiner, A. 246b
V. ——— E. J. L. 253a
V. ——— Rev. F. A. 219
V. ——— Rev. F. E. 625
——— G. F. 822
——— H. 768
M. ——— H. B. W. 434
——— H. L., Wem. 1, 118
——— H. L. 180, 316a
——— H. W. 142i, 290
——— I. F. F. 270
V. ——— J. 640
——— J. 762
——— R. 417
——— R. J. 501, 704
——— W. A. 640
——— W. A. 671d
V. Gardner, A. S. 251
——— C. H. 47d
V. ——— F. S. 724
——— H. 595
V. ——— H. G. 671f
——— H. M. 805
M. ——— J. C. 371
V. ——— Rev. M. 591
——— R. 429
——— R. M. S. 832
V. Gardner, W. 689a
——— W. H. 763
V. Garfit, H. P. 636
Garforth, Rev J. 601
Garland, E. A. C. 506
V. ——— H. S. 594
V. ——— T. 642
V. Garlick, E. 657
——— Garner, C. 667
V. Garner, W., jun. 630
——— Garnett, C. F. 550
——— C. F. 325
M. ——— F. W. 303
——— H. T. 550, 551
——— R. 1, 69, 73
V. Garnett, W. B. 627
V. ——— W. G. 637
Garnett-Botfield, W. D. 126, 194
V. Garnham, T. W. 502
M. Garnier, W. W. 582
Garnocs, R. R., Viscl. 93
V. Garnons-Williams, R. D. 341, 610
V. Garrard, F. N. 633
——— J. R. L. 83
V. ——— T. F. 595
Garratt, C. H. 418
——— F. S. 84
V. ——— G. H. 608
——— H. S. 748a
V. ——— J. W. 613
——— L. C. 265
M. ——— N. D. 196
——— R. 581
V. ——— S. 613
Garraway, C. W. 337
——— H. S. 751
Garrett, A. ff. 247
——— A. J. 731
V. ——— A. N. B. 639
V. ——— E. 220
V. ——— F. 601
V. ——— H. K. 625
——— J. R. 723
V. ——— N. L. 220
——— R. V. 736
——— T. H. H. 746
V. ——— V. E. 601
V. Garrow, J. 613
Garsia, C. J. 470
——— H. G. A. 580f
V. Garstang, E. M. 627, 678
Garstin, A. A. 75c, 473
——— G. L. 75c, 733
——— H. E. 140d, 165
M. ——— W. F. C. 529
V. Garton, W. 618
——— W. G. A. 768a
Gartside-Tipping, R. F. 75c, 733a
Gartside-Tippinge, E. A. 133, 223
M. Garvice, C. 557
V. Garvie, A. F. 226
V. ——— E. 594
——— J. 695
Garvin, J. E. 769
Garwood, F. S. 246b
——— J. F. 337
——— J. R. 247
——— J. W. 271
Gascoigne, C. C. O. 510
——— E. F. O. 259
V. ——— F. C. T. 255
V. ——— R. F. T. 118
——— W. J. 34b, 75
V. Gascoyne, G. 626
Gaselee, A. 1, 730
V. Gaskell, F. H. 631
V. ——— J. 631
V. ——— J. C. 621
——— T. K. 294
M. Gason, G. H. 563
Gasteen, W. C. 89, 671c
Gastrell, E. T. 736a
——— G. D. C. 733
V. ——— W. H. 110
Gatacre, J. 26, 75b, 737
——— W. F. 36, 47b, 62, 75b
V. Gates, G. E. 617
V. ——— W. 255
Gates-Warren, G. G. 658
V. Gatey, G. 616
V. Gathorne-Hardy, Hon. G. 593
——— ——— Hon J. F. 260
——— Gatliff, A. F. 36, 47g, 721
Gatt, A. 317d
V. ——— A. 118
M. Gaudin, F. N. 583
Gauhar Khan 317a
Gaunt, C. B. 82 (2)
M. Gauntlett, V. C. 492
Gaussen, A. W. D. 506
——— C. L. 748a
——— E. 680c
——— J. R. 14, 752
——— J. S. 717, 713a
Gavigan, J. 764b
Gavin, F. J. 837
Gawne, J. M. 885 67g, 381
Gay, A. W. 138, 143a
Gayer, K. A. 741
Gaynor, H. F. 85, 344
Geach, G. B. 82, 111
V. Geake, J. B. 255
Geary, F. S. 415
——— H. G. F. 140, 156
——— H. Le G. 19, 55, 118
Geddes, A. D. 78
——— A. D. 653
——— E. D. R. 719
V. ——— G. 248
——— G. H. 135, 167
V. ——— J. 610a
V. ——— J. 643
——— J. G. 484, 163
——— M. H. B. 581
V. ——— P. R. 590
——— R. 761
——— L. J. 664
——— W. J. 414
Gedge, Rev. A. A. L. 651
Gee, A. B. 765
M. ——— E. D. F. 216a
——— F. W. 695
Gehle, H. J. W. 6a, 71
Geldard, F. 438
Gell, A. F. 617
Gellibrand, J. 426
V. Gell-Woolley, C. W. R. 218
M. Gelston, A. W. 315
——— A. W. H. 19, 709
——— Gem, A. S. H. 409
——— 410
V. Gemmell, J. E. 256, 685
V. ——— J. W. 612 (2)
V. ——— R. 606
——— W. A. S. 142a, 192
V. Gemmill, F. G. 226
Genders, J. 706
V. Genge, H. A. P. 614
M. Genth, F. L. 864
V. Gentles, T. L. 34g, 136, 672
Geoghegan, A. C. 661
——— F. E. 748a
——— T. P. 47i, 754, 736
——— R. 159, 172
——— S. 744
George, A. 493, 495
V. ——— C. A. D. 618
M. ——— D. S. 413
V. ——— E. F. S. 643
——— H. 772
V. ——— H. T. 620
V. ——— J. 641
V. ——— J. 643
——— J. H. 762
V. ——— J. J. 221a
V. ——— T. P. 621
Georges, H. R. G. 237
——— H. W. E. 75d, 736a
V. Gepp, W. P. 635
Gerard, M. G. 75a, 736a
V. ——— W. C., Lord 110
German Emperor and King of Prussia, His Majesty William II. 86
V. German, G. 605
V. ——— H. 318
M. Gernon, H. C. 564
Gerrard, J. J. 609
Gervers, F. R. S. 347
V. Gethen, H. H. 593
V. Gethin, J. P. 499
M. ——— Sir R. C. P. Bt. 316
M. ——— R. G. 378
Gething, W. J. B. 764
GhulamJilaniKhan 580k
Gib, H. A. 450, 752
M. Gibaut, A. E. 632a
V. Gibb, G. 643

Digitized by Google

V. Gibu, G. S. 356a
V. ——— J. 590
——— J. H. S. 585
——— R. C. 367
V. ——— R. S. 610a, 677
Gibbard, T. W. 669
Gibbes, F. D. 306
Gibbings, R. C. C. 273
——— H. D. 217i
V. ——— W. L. 617
Gibbins, R. B. H. 103
V. Gibbon, E. H. 282
V. ——— F.W.353a,671h,678
——— J. A 344
M. Gibbons, A. St. H. 323
V. ——— E. J. 646
——— F. 609
——— J. B. 693
Gibbs, A. A. 701
V. ——— A. H. 113
V. ——— A. N. G. 612
——— A. P. 104
V. ——— C. 628
V. ——— G. A. 111
V. ——— G. C. 358a
——— H. 20
M. ——— J. 568
——— J. A. C. 34d, 402
——— J. E. L. 320
V. ——— J. W. 254
——— L. 764
——— M. J. 735a
——— W. J. 763d
V. Gibson, A. 623
V. ——— A. C. 640
V. ——— A. E. 618
V. ——— Rev. A. M. 222a
V. ——— A. W. 612
——— G. G. 249a
——— G. J. 671c
——— H. J. 2
V. ——— J. 594
V. ——— J. 610a
V. ——— Rev. J. 641
——— J. 663
V. ——— J. G. 645
——— J. J. 777
V. ——— J. M. 253a
V. ——— J. P. 253a
V. ——— Rev. J. W. 226
M. ——— W. 551
V. ——— W. 594
——— W. C. 771
V. ——— W. R. 231b
V. ——— W. S. 230
Gibsone, H. J. C 723
M. Gibson-Watt, J. M. 364
Gibton, W. L. P. 375
V. Gidding, F. W. 634
Giddy, W. R. G. 248
Gideon, J. H 345
V. Gidley, C. de B. 230
V. ——— J. 230
Gidney, F. 772
V. ——— H. J. 598
V. ——— J. W. 628
V. ——— W. T 598
Giffard, C. L. 454
——— G. G. 704
V. ——— H. B. 634
M. ——— J. F. 584
——— W. C. 429
V. Gifford, E. H. 108
M. ——— E. W. 558a
V. ——— J. W. 602
——— R. 5 Dr. Gds. 33
Gilbert, A. R. 409
——— C. E. L. 743
——— G. E. L. 744
——— H. H. 711, 713d
V. ——— J. 637
V. ——— J. W. T 221, 671 A, 680
V. ——— W. R. 231
Gilbert-Cooper, W. N. R. 594
V. Gilbert-Harris, J. H. 629
V. Gilbertson, J. H. 604a
——— T. 1448, 588
Gilbey, A., junr. 624
V. ——— G. 624
Gilby, C. 768
Gilchrist, R. A. 730a
M. Gildea, J. 392
——— T. S. 725, 74c
Giles, A. 741
V. ——— B. H. 629
——— F. H. S. 184
——— G. M. J. 693
——— G. W. 770a
——— P. B. 34i, 629, 671p, 672
V. ——— S. T. 595
V. ——— T. P. B. 629
——— W. 787
V. ——— W. B. 679, 684
V. Gilks, W. J. 230
Gill, F. A. 31, 580g
V. ——— H. C. 631
V. ——— H. S. H. 590
V. ——— J. 110
V. ——— J. 602
——— H. J. 451
V. ——— J. W. 636
——— R. H. 27, 613, 704
V. ——— R. H. 608
V. ——— T. 636
V. ——— W. 603
V. ——— W. S. 253
Gillam, R. A 246b
M. ——— W. A. 294
V. Gillan, Rev. J. 642
Gillard, C. W. 715
V. Gillart, Rev. J. 112
M. Gillatt, J. B. 547
Gillespie, A. K. 580e
——— E. C. F. 580e
——— F. 36, 671f
——— F. M. 562
——— H. C. 671b
V. ——— J. 638
——— J. C. 125, 153
V. ——— J. J. 594
——— R. St. J. 246b
——— R. W. 570
——— S. A. D. 226, 687
V. Gillett, E. H. 637
——— F. W. A. H. 111
V. Gilliatt, J. B. 109
V. Gillibrand, N. 606
V. Gillies, D. 640
——— J. W. F. 626
——— P. H. 227
M. Gilligan, G. G. 547
V. Gilling, H. T. 621
Gillman, D. J. 670, 671
——— E. S. 861
——— J. 770
——— W. 140, 148
V. Gilman, J. H. 633
M. Gillon, A. 508
V. ——— R. T. 611
——— W. A. 520
V. Gillow, W. 627
Gillson, G. 140a, 148
Gilmore, A. 331
——— J. M. 41
V. Gilmour, A. 226
V. ——— J. 114
——— J. P. E. 486
V. ——— R. G. 598
V. ——— W. 607
M Gilmour-Smith, J. B 203
Gilpin, F. C. A. 19, 580d
V. Gilruth, G. R. 222, 671g, 677a
Gimlette, G. H. D. 693
V. Gimson, J. E. 602a
V. ——— R. 608a
Ginn, B. 770b
Gipps, Sir R. 3, 51
——— W. H. H. M. 222
Giraud, C. B. 656
M Girdwood, A. C. 355
V. ——— R. W. 285
Girling, W. W. 204
Girouard, E. P. C. 246a
P Girvan, R. 607, 673a
Girvin, J. 669
V. Gisborne, H. 626
P ——— L. G. 108
V. Given, Rev. J. 626
P Given, J. C. M. 228, 681
Gladman, H. 773
Gladstone, W. 714
M. Gladwin, L. M. F. 291
M. Glancy, F. 543
——— J. G 540
V. Glanfield, G. R. 689a
Glanville, A. G. 186, 160
——— F. 343
Glasfurd, A. I. R. 743a
——— D. J. 546
Glasgow, A. E. 410
——— Rt. Hon. D., Earl of 27
——— J. C. R. 24, 676, 735
——— W. J. T. 273
M. Glass, H. E. L. 416
V. Glasson, G. C. 231a
V. Glazebrook, Rev. M. G. 253a
V. Gleadow, R. W. 231a
M. Gleed, E. 608
——— Gleeson, A. F. 580i
——— P. J. 770b
——— Gleichen, A. E. W. Count 1, 3, 47i, 358
——— Glen A. 5, 47e, 69
V. ——— A. 646
V. ——— C. 613
V. ——— H. D. 644
V. ——— R. C. 646
——— R. N. J. 580j
V. ——— T. 646
V. Glen-Coats, Sir T. G., Bt. 644
Glencross, W. 9, 71
Glennie, E. 339
——— F. 39, 69
M. Glentworth, W. H. E. de V. S., Visct. 559
V. Glinn, C. F 600, 687
Glossop, B. R. M. 83
——— F. E. 334
V. ——— W. 231c
——— W. H. N. 314
Gloster, E. 336
——— G. M. 309, 310
M. ——— T. 559
——— W. 337
Glover, B. L. 714
V. ——— F. 594a
V. ——— R. B. 154
——— R. F. B. 417
Glubb, F. M. 242
V. Glunicke, G. J. B. 255
Glyn, A. St. L. 259
V. ——— Hon. & Rev. E. C. 631
V. ——— Hon. G. C. 112
——— J. P. C. 6a, 53
——— Sir J. B. 308
M. ——— R. FitzG. 416
——— R. M. O. 559
Glynn, M 511
——— R. M. O. 337, 444
——— T. 42, 703
V. ——— T. G. H. 646
——— T. G. P. 207, 633
Goad, H. 736
Goater, B. 671
——— J. G. 703
V. Goatly, W. D. 650
Godbold, G. A. J. 491
Godby, C. 244
V. Goddard, C. H. 631
——— E. 604
——— F. A. D'O. 555
V. ——— FitzR. P. 113
——— J. R. 728
——— L. H. 777a
V. ——— W. S. 646
Godden, F. 764
——— H. T. 329
Goddon, H. J. 703
Godfery, M. 580c
M. Godfray, A. W. 583
M ——— F. J. 582
——— H. 735
——— H. C. W. 141, 216p
M. ——— Sir J., Knt. 1, 583, 585
——— J. W. 47f, 565
M. Godfray, M. 584
Godfrey, A. I. S. 14, 401
——— C. 749a
——— C. 773
——— C. B. 249a
——— C. W. 720
——— D. 771
——— F. R. 723
——— J. 45
V. ——— J. R. R. 220
M. ——— R. P. 359
——— S. H. 749a
Godfrey-Faussett, E. G. 346
——— F. 273
——— O. G. 442
——— P. G. 133, 152
Godley, A. J. 761
——— F. C. 445
——— H. C 307, 453, 598
V. Godman, A. F. 606
M. ——— A. L. 341
M. ——— C. F. 411
M. ——— F. T. 412
M. ——— J. 411
——— S. H. 267
V Godsal, P. T. 624
V. Godson, C. 647, 652
Godwin, C. A. C. 581
V. ——— C. E. 618
Godwin-Austen, R. A. 421
V. Goer, C. J. 637
Goff, A. H. S. 124, 163
V. ——— B. 671, 673
——— C. W. T. T. 589, 592
——— G. L. J. 546
M. ——— T. C. E. 272
——— W. E. D. 81
V. ——— W. H. 611
Gogarty, H. E. 350
M. ——— M. 353
Goggin, G. T. 661
Going, A. C. 366
——— G. N. 417, 470
——— J. 362
V. Goldberg, E. C. 254
V. Goldby, F. G. 633
Goldfinch, W. H. 494
Goldfrap, H. C. S. 306
Goldie, A. H. 140, 156
——— H. L. 143
——— J. O. 729
——— M. H. C. 287
V. ——— R. 591
V. ——— Rev. W McL. 645
Goldie-Taubman, C. F. 28
M. ——— R. H. 34c, 340
Golding, J. 462 (2)
Goldingham, R. E. D. 247
V. Goldney, G. P. 111
V. ——— P. G. N. 630
——— T. H. 731
——— W. H. 238
Goldschmidt, R. S. D. 47h, 480, 641
V. ——— O. B. 524
V. ——— S. G. 234
Goldsmid, A. E. W. 8a, 47d, 72a, 431
——— G. S. 728
V. ——— Sir J., Bt. 215
V. Goldsmith, E. J. 220
V. ——— F. 622
V. ——— J. P. 600
——— W. S. 764
Goldsworthy, Sir B. T. 13
M. ——— T. C. 475
Goldthorp, F. H. 749
Gomperts, B. T. M. 731
Gonne, G. M. 188, 175
M. Gooch, H. F. 428
——— J. S. 196, 198
Good, A. W. H. 433
M. ——— H. N. B. 286
V Goddair, J. P. 637
——— W. H. 297
V. Goodall, J. K. 636

Digitized by Google

F. Goodchild, T. W. 625
F. Goodden, J. R. P 108
F. Goode, C. F. 218, 635
——— R. J. 145*a*, 145
——— S. 330
F ——— W. W. 602
Goodenough, H. L. 742*a*
——— W. H. 31, 47*a*, 51, 118
F. ——— W. H. 226, 681
Goodeve, H. H. 8, 69
Goodfellow, C. A. 52, 248
——— R. C. 581
F. Goodford, A. J. 602
F. ——— H. F. 627*a*
Gooding, L. N. 141, 180
F. ——— R. 219, 673*a*
——— R. 761
——— W. 41, 42
Goodinson, W. H. 773
M. Goodlake, H. S. 334
F. Goodman, G. D. 589, 616
F. ——— S. 226
F. Goodridge, A. 231
——— E. S. T. 894
Goodson, F. 143
F. Goodwillie, *Rev.* R. 642
Goodwin, *Rev.* E. H. 652
F. ——— J. R. 613
F. ——— *Rev.* L. E. 109
——— R. H. 141, 216*p*
——— T. H. J. C. 670
F. Goodwyn, *Rev. Canon* F. W. 649
——— H. E. 149
——— J. E. 47*d*, 72*b*, 74*a*
——— J. H. 428
——— N. J. 34, 509
——— W. M. 310
F. Goodyear, H. S. 629
Goold, M. 771
——— W. J. 401
Goold-Adams, H. E. F. 130
——— H. J. 289
——— W. R. 79, 713
F. Gordon, *Rev.* A. 590
F. ——— A., jun. 644
——— A. E. 140*e*, 192
F. ——— A. E. 631
——— A. E. 730*a*
——— A. F. 514
F. ——— A. J. 222*a*
——— A. W. 561
——— A. W. B. 15, 130, 190
——— C. A. 1
——— C. C. 271
——— C. E. P. 515
M. ——— C. G. 34*b*, 300
——— C. G. 721
——— C. H. 8, 47*g*, 277
——— C. L. 722
——— C. S. 321
F. ——— C. S. 642
——— E. H. H. 513, 646
——— E. R. 80
——— F. 47*i*, 513
F. ——— G. 646
——— G. A. S. 140*d*, 184
M. ——— G. G. 271
——— G. H. 143
——— G. B. B. 243
——— H. 334
F. ——— H. E. 109
——— H. P. 546
——— H. W. 246*a*
F. ——— J. 322*a*
F. ——— J. 226
——— J. 758*b*
F. ——— J. A. 641
——— J. C. F. 75*c*, 783
——— J. E. 758
——— J. H. 727
——— J. H. S. 50, 725
——— J. L. R. 747
——— J. M. 97
——— J. R. P. 19, 32, 100
F. ——— J. S. 622
Gordon, J. W. 75*d*, 736
——— L. 365
——— L. A. 736*a*
——— L. A. C. 135
——— L. C. 134, 191
——— L. G. F. 135, 159
——— McL. J 745
——— N. F. 140, 168
——— P. C. H. 666
——— P. J. 739*a*
F. ——— R. 642
——— R. *Capt.* 731
——— R. A. 771
——— R. F. C. 742*a*
——— R. N. 46
——— S. D. 734
——— S. V. 730*a*
——— W. 16, 69, 511
——— W. 501
F. ——— W. A. 622
——— W. D. 736*a*
——— W. E. 514
——— W. F. L. 302, 580*h*
M. ——— W. H. G. 213
F. ——— W. M. 236
——— W. N. 188
——— W. S. 84, 244
Gordon-Cumming, L. S. 445
F. Gordon-Dill, J. F 102
Gordon-Gilmour, R. G. 258
Gordon-Lennox, *Lord* A. C. 63, 74*a*
M. ——— *Hon.* E. C. 412
Gore, A. A. 23, 556
——— A. J. 809, 811
M. ——— *Sir* C. J. K., *Bt.* 216*i*
——— C. W. 401
——— E. A. 8*a*, 53, 106*a*
F. ——— E. J. M. 646
——— H. 538
——— R. 409
——— R. C. 546
——— St. G. C. 238
——— St. J. C. 88
Gore-Browne, H. 478
F. ——— *Rev.* W. 638
M. Gore-Langton, *Hon.* C. G. 319
M. ——— *Hon.* H. P. 319
Goren, B. R. 426
Gorges, E. H. 18, 20, 708
——— E. H. 490, 740*d*
M. Gorham, A. 464
Goring, A. 105
M. ——— *Sir* C. C., *Bt.* 411
——— D. 771
——— W. 88
Gorle, H. V. 5*k*
Gorman, G. 760
——— W. H. 393, 614
Gormanston, J. W. J., *Visct.* 27
Gormley, J. A. 659
Gornell, C. 773
Gorringe, G. F. 34, 246
F. ——— W. H. 617
M. Gorry, C. H. 584
M. Gort, S. P., *Visc.* 216*a*
F. Gorton, G. 600
——— R. St. G. 137
F. Gorvin, G. H. 610
F. Goschen, G. J. 593
F. ——— W. H. N. 647
Gosling, C. 480
M. ——— F. B. 144
F. ——— G. 593
——— G. B. 569
——— S. F. 140*d*, 160
——— W. S. 267
F. Goss, A. 610
F. ——— F. A. 232
——— W. 530
F. Gossage, E. F. 224
F. ——— G. W. 224
F. ——— W. W. 224
Gossetin, E. 140*e*, 152
——— J. H. 103
Gosset, A. B. 354
——— E. A. G. 47*h*, 445
——— E. F. 47*h*, 525
——— F. 338
——— F. J. 105
——— F. W. 143
——— M. W. E. 25, 47*b*, 57, 765
M. ——— P. 538
M. Gossling, G. J. 369
Gostling, C. H. 369, 591
Gott, A. 43, 764
——— G. A. 736
——— T. H. 367
M. ——— W. H. 324
M. ——— W. W. M. 400
F. Gotto, *Rev.* E. R. 230
——— H. R. 130, 164
Gough, A. P. G. 857, 602
——— B. 94
——— C. H. H. 23, 744
F. ——— E. J. 230
F. ——— F. R. D. A. 610
——— G. B. 748
——— *Hon.* G. H. 47*c*, 63, 99
——— H. A. K. 740
——— H. De la P. 101
——— *Sir* H. H. 50, 725
——— H. S. 8*a*, 65
——— H. W. 540
——— J. E. 569
——— S. C. 739
M. Gough-Calthorpe, S. F. 296
Goulburn, C. E. 180, 147
——— H. 257
Gould, D. 764
M. ——— H. C. 481
——— J. 697
——— P. 531
F. ——— W. V. 600
F. Goulding, H. H. 592
——— W. 249
Gouldsbury, D. E. 731
——— V. S. 28
Gouldsmith, A. 410
M. ——— J. D. 384
F. ——— S. S. 614
F. Goulston, A. 230, 684
F. Gourlay, J. 254
——— J. 764*b*
F. Gourley, *Sir* F. T., *Knt.* 659
F. ——— H. H. 132, 649
F. ——— S. 232, 673
F. Gourlie, J. 225
M. Govan, D. M. 527
——— J. L. 301
F. Gover, J. J. 647
M. ——— W. W. B. 574
F. Gow, J. 607
F. ——— P. G. 606
F. Gowans, H. N. 234
M. ——— J. 216*a*
F. ——— W. 232
——— W. 467
F. Goward, R. S. 599
F. ——— S. 605
F. Gower, F. C. 648
F. Grace, A. 108
——— C. H. C. 748
F. ——— S. 225
——— Gracey, T. 72*c*
F. Gracie, A. 645
——— W. F. 700
F. ——— W. McG. 506
F. Gradwell, W. 593
M. Graeme, D. H. 448
——— F. J. 128, 193
——— L. O. 518
——— R. C. 6, 71, 491
F. Graesser, E. R. 609
Grafton, A. C. L., *Duke of* 1
Graham, A., *Wt. Off.* 764*a*
——— B. R. 521
F. ——— C. L. 219
F. ——— C. L. 89
F. ——— C. W. 345, 619
F. Graham, D. R. 640
F ——— E. 611
——— E. R. C. 25, 47*h*, 153
——— F. 344
——— F. 79
——— F. 318
——— F. W. 47*d*
M. ——— F. W. 503
F. ——— G. 256*a*
F. ——— G. H. 638
——— G. L. 106
——— H. 770
——— H. 74*d*
——— H. 105
——— H. M. 361
——— H. M. C. W. 723
——— H. W. G. 32, 37, 90
F. ——— J. 230
——— J., *Wt.-Off.* 773
F. ——— J. 611
M. ——— J. D. 547
F. ——— J. G. 630, 639*a*
——— J. H. C. 263
——— J. M. 770*a*
——— J. M. A. 393
F. ——— J. N. 632
F. ——— K. T. 640
——— L. 135, 155
——— L. F. 11, 702
——— M. 580*c*
——— M. D. 453
F. ——— M. H. 639
——— O. B., *jun.* 527
F. ——— P. 540*a*
F. ——— R. B. 226, 671*h*, 678
——— R. B. 543
——— R. W. 473, 718
——— S. B. 742*a*
——— S. J. 52, 720
F. ——— T. J. 594*a*
——— V. W. H. 813, 601
F. ——— W. 590
F. ——— *Rev.* W. 607
——— W. 707
——— W. 736*a*
——— W. A. S. J. 639
——— W. B. 489
——— W. F. 125, 190
——— W. P. G. 34, 668
F. Graham-Campbell, R. F. 227
Graham-Clarke, L. A. 188, 232*a*
F. Graham Grant, C. 647, 670*a*
F. Grahame, A. M. B. 623
M. ——— G. C. 420
——— J. C. 503
F. ——— *Rev.* J. F. 226
F. Grahamsley, W. T. 594
M. Grahamstirling, C. H. 436
F. Graham-Toler, J. C. 507
Grainger J. K. 714
——— T. 594
F. Grane, *Rev.* W. L. 230
Granet, E. J. 47*i*, 129, 130
F Grange, E. L. 231*a*
F. ——— W. D'O. 610*a*, 677*a*
Granger, T. A. 697
Grant, A., *Q.H.S.* 1
——— A., *R. Esq.* 9, 243
——— A. 745
F. ——— A. B. 226
——— A. C. 506
F. ——— A. C. 40
——— A. E. 700
——— A. G. W. 398
F. ——— *Sir* A. H., *Bt.* 258
——— B. 405
——— C. 545
——— C. J. W. 739
F. ——— *Rev.* C. M. 222*a*, 748
M. ——— C. W. 346, 499*a*
F. ——— *Rev.* D. 41
——— D. H. F. 800
——— D. St. J. D. 93
F. ——— E. C. H. 546, 547
M. ——— E. J. 371
F. ——— *Rev.* E. P. 618
F. ——— G. 614

Digitized by Google

V. Grant, F. C. 127
—— F. G. 729a
—— F. D. 745a
V. —— F.W. 122a, 671b, 678
V. —— G. 255
—— G. H. 361, 364
V. —— G. S. 648
V. —— H. 641
—— H. 654
—— H.F. 22, 47a, 66, 75a
—— H. G. 23, 47b, 72d
M. —— H. G. 411
—— I. H. 745
V. —— J. 223a
V. —— J. 228
V. —— J. 613
—— J. 730a
V. —— J. C. 221a
V. —— J. D. 647, 678b
V. —— J. H. 254
V. —— J. M. 226
—— J. P. 510
—— J. W. 607
—— J. W. 718
—— K. M. P. 398
—— M. H. 510
V. —— O. 34d, 228, 672
V. —— O. 643
V. —— P. 226
V. —— Rev. P. 632
V. —— P. 641
—— P. G. 246
—— R. 8a, 47a, 53, 75a, 334
V. —— R. 632, 681
—— R. A. P. 671f
V. —— R. P. 619
—— S. 239
—— S. 768b
—— S. C. N. 241
—— S. F. M. T. 54, 725
—— S. G. 369
V. —— W. 643
—— W. A. C. 752
—— W. C. 671f
V. —— W. G. 221a
—— W. G. 305, 306
V. —— W. L. L. 646
—— W. O. 437
Grant-Dalton, G. 321
Grant Duff, A. 434
V. Grant-Macdonald, A. 114, 683
M. Grant-Peterkin, M. J. 520
V. Grant Suttie, R. 591
M. Grant-Thorold, H. 455
Grantham, C. F. 737
M. —— E. M. 307
V. —— F. W. 647
V. —— Rev. H. 608
V. —— W. W. 646
M. Granville, B. 359
—— D. 289, 292
M. —— R. K. 488
Grapes, J. 764a
V. Grassick, W. E. 643
Grattan, A. P. 724
—— E. 30, 580a
—— H. W. 670b
—— J. 415
—— O'D. C. 7, 596
M. Grattan-Esmonde, L. 216g
V. Gratwicke, G. F. 600
Graves, A. A. 739a
M. —— A. E. G. 34c, 752
—— B. C. 730a
—— D. H. McD. 700
—— F. J. 19, 67, 538
—— H. A. 730
M —— P. H. 476
—— S. H. P. 732
—— W. 656
M. Graves-Knytton, R. 488
Graves-sawle, F. A. 67, 301
Gray, A. 590
—— A. 613
V. —— A. 630
V. —— Rev. A. 591
V. —— A. R., jun. 253
—— B. 770
Gray, C. 766b
V. —— C. E. 601
—— C. L. B. 140a, 164
—— E. W. 668
—— F. W. 363
—— F. W. B. 747
—— H. C. B. 429, 642
V. —— H. W. 631
V. —— J. 642
V. —— J. A. 294
V. —— J. A. 591, 677
V. —— Rev. J. H. 601
V. —— J. N. 642
M. —— J. R. 460
—— M. A. 782
V. —— N. 615
—— N. McN. 142a, 166
V. —— O. P. 220
—— P. E. 35, 134
V. —— R. 611
—— R. A. 531
—— R. J. 383
—— R. T. 580
V. —— T. 246
V. —— T. 621
V. —— T. 640a
V. —— W. A. 642
—— W. du G. 735
V. —— W. G. 615
V. —— W. H. 640
—— W. H. Ind. Med. Serv. 695
—— W. L. 668
V. —— W. W. 110
V. Gray Duguid, A. 642
Grayfoot, B. B. 701
Grayson, A. D. H. 141a, 196
Graystone, H. 379
Grazebrook, G. C. 376
Greany, H. 698
—— J. P. 699
Greathed, H. 98
V. —— A. D. 648b
—— R. N. 140a, 144
Greatrex, F. W. 35a, 86
Greatwood, A. E. 394
—— F. W. 306
Greaves, Sir G. E. 49
—— R. T. 246
Grech, J. 670b
M. Grech-Biancardi, N. 30, 588a
M. Grech-Delicata-Cassia, Very Rev. Monsignor S. 588a
Green, A. 47
—— A. 766
—— A. D. 442
V. —— A. L. 604a
—— A. O. 33b, 47e, 227
—— C. 772
—— C. R. M. 694
—— D. R. 696
M. —— E. F. 604
—— E. H. E. 246b
V. —— E. L. 621
V. —— E. R. 253
V. —— E. R. 604a
—— E. W. B. 410
—— F. 701d
V. —— F. H. 633
V. —— F. W. 118
M. —— F. W. 198
—— G. E. T. 740
—— H. C. R. 481
V. —— H. G. E. 629
—— J. 770
—— J. E. 390
V. —— J. H. 628
—— J. S. 666
—— M. C. A. 426
—— S. F. St. D. 670a
V. —— S. J. 604a
V. —— T. 254
—— T. H. M. 445, 446
M. —— W. D. H. 348
M. —— W. G. E. 343
V. Greenall, J. F. 620
Greenaway, T. 731
Greene, A. C. B. 148
—— A. J. R. 141, 200
—— C. K. 10, 278, 705
—— F. S. B. 450
—— H. R. 671a
—— J. J. 659
—— J. R. 143
V. —— R. 637a, 679
V. —— R. R. 227
V. —— Rev. R. S. 228
V. —— W. H. C. 601
V. —— W. R. 112
Greenfield, H. 417, 619
—— R. M. 47e, 378
Greenhill, A. G. 35
M. —— F. W. 424
—— J. R. 671e
—— N. C. 780
Greenhill-Gardyne, A. D. 514
—— M. R. 590
Greenlees, D. C. 645
Greenly, W. H. 97
Greenstreet, C. B. L. 246b
—— W. L. 73d, 226
V. Greenway, A. S. 679, 689a
—— C. D. K. 279
—— C. E. 207
—— J. H. 666
—— K., jun. 628
M. —— T. C. 364
M. Greenwell, A. E. 331
M. —— H. M. 304
V. —— Rev. W. 229
M. Green-Wilkinson, F. H. 352
—— L. F. 34, 568
V. Greenwood, A. H. 630
V. —— Rev. F. W. T. 228
—— H. D. E. 402
M. —— H. P. 506
—— J. 664
V. —— J. H. 231
V. —— T. 613
—— T. 763
—— T. 735
—— W. H. 549, 704
Greer, F. A. 531
—— J. 342
—— Mac G. 290
—— R. E. 246
Greetham, F. W. V. 100, 580g
V. Greg, E. W. 637
V. —— H. P. 608a
V. —— H. S. 608a
M. —— R. A. 355
V. —— W. W. 593
—— Gregg, E. 770a
—— W. 333
—— W. H. 691
V. Grégoire, Rev. A. V. 623
V. Gregor, A. L. 621
—— Gregory, A. 355
—— A. 654
V. —— Sir C. H. 256a
—— C. L. 749
—— F. 778
—— J. 705
—— W. V. 6a, 72d, 131, 181
—— Gregson, Rev. C. 651
—— H. G. F. S. 278
—— Grehan, F. 309, 304
V. Greig, C. C. 642, 678a
—— C. P. 580
V. —— D. M. 222a, 679
—— F. J. 666
V. —— J. 225
V. —— J. 612
V. —— J. C. H. 644
—— J. G. 420
M. —— J. L. 368
V. —— J. T. M. D. 590
V. —— J. W. 646
—— P. 748a
M Greig, R. 505
V. —— R. 641
—— W. B. 749
V. Grene, R. G. 633
V. Grenfell, A. G. 608
V. —— C. A. 107
—— Sir F. W. 8, 47k, 53, 614
—— H. M. 76
V. —— J. P. 107
M. —— R. S. 333
V. Grenville-Grey, G. 221
Grepe, A. W. 180, 176
M. —— W. N. 516a
V. Gresham, C. E. 231a
V. —— H. B. 636
Gresley, Rev. N. W. 611
Gresson, T. T. 493
M. —— W. A. 563
M. Gretton, G. L. M. 201
V. —— H. F. 637
V. —— J. jswr. 637
V. Greville, Hon. A. H. F. 113
—— H. A. F. C. F. S. 168
—— Hon. R. H. F. 76
Grey, C. W. 580e
—— E. 739
V. —— J. L. 233
V. —— J. O. 590
—— L. J. H. 727
—— R. 34a, 91
—— R. H. 742
V. —— R. H. 631
V. —— W. E. 221
—— W. F. H. 723
—— W. G. 745
V. Grey de Wilton, A. G., Visct. 655
Grey-Wilson, W. 32
Gribble, G. 347
Gridley, R. C. M. G. 141
Grier, H. 660, 670b
—— H. D. 138, 175
V. —— T. 644
V. Grierson, H. J. C. 227
—— J. 723
—— J. M. 14, 47k, 126
V. —— J. M. 611
M. Griesbach, C. L. 34c, 296
M. Grieve, W. O. 307
Griffin, C. J. 347
—— C. P. G. 743
—— E. C. 55, 143
—— E. F. 549
M. —— E. M. 476
—— F. G. G. 306
—— H. L. 138, 231a
M. —— J. H. 394
M. —— P. G. 217d
—— R. C. 410
V. —— S. N. R. P. 231
—— W. W. 123
V. Griffith, A. H. 631
V. —— Rev. C. E. T. 610
—— C. R. J. 329
—— D. M. 246a
—— E. H. 47k, 333
M. —— E. W. 355
V. —— F. 219
V. —— G. 631, 675
—— G. H. 246a
—— G. R. 34, 715
—— H. W. 357
V. —— J. C. 613
M. —— J. G. 206
M. —— J. G. 551
—— J. H. K. 287
—— J. H. S. 466
V. —— Rev. J. L. 220
V. —— O. C. 219
—— R. H. 142a, 200
V. —— T. B. 209
—— T. R., Esq. 23
V. —— W. 621
M. —— W. H. de B. 253
—— W. W. G. 746
V. Griffith-Boscawen, A. S. T. 61

Digitized by Google

Griffiths, A. P. H. 636, 670b
——— A. S. 128, 193
——— C. 741
——— C. 271
V. ——— C. T. 619, 679
V. ——— Rev. D. 609
V. ——— D. E. 636
V. ——— E. 629
——— F. H. 24a
V. ——— F. J. 610
——— G. S. 692
V. ——— H. D. 610
V. ——— H. E. 631
——— H. H. 6, 47e, 67, 891
——— J. 275
V. ——— J. 601, 679a
——— J. 774
V. ——— Rev. J. 69
——— T. R. 766b
——— W. 338, 340
V. ——— W. 631, 785
V. ——— W. A. 50
V. ——— W. A. 618, 637
V. ——— W. B. 632
——— W. E. 692
——— W. F. 470
Grigg, E. E. 715
——— H. 777a
V. Griggs, F. R. 606
Grimbly, F. J. 777a
V. Grimes, D. N. 232
Grimley, W. M. 750
V. Grimoldby, G. H. 531, 689
V. Grimsdale, T. B. 223, 678a
M. Grimshaw, C. T. W. 504
——— E. W. 748a
M. Grimshawe, E. S. V. 503
Grimston, R. E. 23, 739a
——— S. B. 742
M. ——— W. H. 527
Grimwood, G. G. 477
——— J. 162
Grindel, R. 264
V. Grindley, W. H. 687
V. Gripper, B. J. 604
Griss, J. E. 249a
Gritton, H. 721, 724b
Grogan, C. M. 82
——— E. B. 417
——— E. G. 433
——— Sir E. I. B., Bt. 570
——— G. M. 337
M. ——— J. H. 484
M. Groom, J. E. 499
V. ——— W. 224
Grose, D. C. 15, 651
——— D. C. E. 446
——— J. 142a, 200
Grossmith, G. 704
V. Grosvenor, Lord A. H. 648
V. ——— Hon. A. H. 632
M. ——— Lord, G. R. 355
——— S. F. 497, 688
V. ——— Hon. R. V. 632
V. Grounds, F. 601
Grove, A. S. 25, 738
——— C. 47b, 57, 74
——— E. A. W. S. 47f, 461
——— E. W. 140a, 160
——— H. M. 745
——— P. D. 335
——— R. F. 353
V. ——— R. W. 543
V. ——— W. B. 501, 671g, 675
Grover, G. G. 474
V. ——— H. L. 621
——— J. 724a
——— M. H. S. 23, 736
V. ——— M. L. 231
——— R. C. 479
——— W. M. 135, 199
V. Groves, Rev. J. 231a
V. ——— H. J. 620
——— J. 777b
V. ——— J. E. G. 603
M. ——— J. H. O. 585
M. ——— P. 585
M. ——— R. G. D. 585
M. ——— W. F. P. 585
Grubb, A. C. W. 246b
M. ——— H. W. 300
——— J. J. 375
Grubbe, E. A. 538
M. Gruchy, F. Le M. 583
——— G. Le M. 582a
——— H. F. 528
V. Grummitt, H. J. 604
V. Grundy, Rev. C. H. 628
——— J. 608
Grute, J. 1446
V. Grylls, A. R. 630
V. ——— A. S. 615
——— J. B. 143
——— T. R. 615
——— W. E. J. 538
Gubbin, G. F. 665
Gubbins, F. W. B. 246a
M. ——— L. B. B. 508
M. ——— M. S. R. 508
——— P. C. 542
——— R. D. 134, 167
——— R. B. 470
M. ——— W. G. 559
——— W. L. 659
Guerin, C. J. 770a
Guest, Hon. C. H. C. 86
M. ——— Hon. F. E. 306
V. ——— Hon. I. C. 108
Guggisberg, F. G. 246a
V. Guild, W. 591
V. ——— W. A. 771
M. Guilford, F. G., Earl of 384
Guilfoyle, J. 360
Guilding, E. L. C. h. 441
Guille, H. S. le M. 436, 438
Guinness, C. D. 130, 167
——— E. 130, 155
——— E. W. 252
——— H. C. 671e
——— H. W. N. 47f, 337
——— Hon. R. E. C. 633
M. Guise, A. St. V. B. 359
M. ——— C. D. 383
——— H. 129, 155
M. ——— H. C. 383
——— H. J. W. 27, 202
——— J. H. W. 370
M. ——— J. W. 216e
M. ——— Sir W. F. G., Bt. 383
V. Gull, Rev. J. E. 606
M. Gumley, F. 252
V. Gundry, A. W. 627a
M. ——— E. P. 471
——— H. B. 128, 216n
M. Gunn, D. D 367
V. ——— E. J. 641
——— G. 270
V. ——— Rev. G. G. 254
V. ——— H. 253a
V. ——— J. 227
——— W. D. 715
V. Gunnell, E. V. 629
Gunner, E. 126, 174
Gunning, C. J. 746
——— C. V. 501
V. ——— Rev. H. W. M. 635
——— O. G. 748
——— R. C. 660, 670a
——— R. H. 477
Gunter, C. P. 247
——— E. 474
——— F. E. 670b
——— H. 346, 72a, 755
M. ——— R. 348
M. ——— R. F. 363
M. ——— R. B. N. 344, 343
Gunton, T. W. 13, 266
M. Gunthorpe, M. E. G. 52a
Gupta, K. P. 691
Gurdon, B. E. M. 745
——— P. R. T. 741
V. ——— R. T. 598
——— W 133, 185
M. Gurdon-Rebow, M. 416
Gurney, G. 766
M. ——— L. W. 303
M. Gurowski de Wezele, Count D. B. M. 187
V. Guthrie, A 126
V. ——— G. B. 110
Guthrie-Smith, W. M. 749a
V. Gutteridge, E. P. 626, 681
V. Guy, Rev. D. S. 639
V. ——— J. N. 280
Guyon, G. F. 393
——— H. J. 615, 694
M. ——— G. S. 296
Guyton, W. 773
Gwatkin, F. S. 733a
——— W. G. 96, 499
Gwyn, R. P. J. 90
V. Gwynn, C. H. 629, 678b
——— C. W. 246a
V. Gwynne, C. N. 291, 675a
——— J. H. 357
Gwyther, A. 607
M. Gybbon-Spilsbury, A. 252
Gyde, W. 762
Gzowski, Sir C. S. 1

H.

Haag, E. C. 108
V. Habgood, H. 319, 677b
Hacket-Thompson, F. 517
V. Hackett, E. H. 615, 693
——— Rev. J. 652
M. ——— M. C. 563
——— R. I. D. 663
——— T. 765
V. Hacking, J. H. 608a, 673
V. Haddock, A. G. 230
V. Haddan, F. W. 599
Hadden, C. F. 485, 126
——— W. C. 233
V. Haddington, G., Earl of 1, 110
Haddleton, W. H 769
V. Haddon, A. 34h, 610a
V. Haden, W. H. 619
Hadfield, C. A. 18, 580d
Hadley, L. J. 722
V. ——— W. S. 630
V. Hadow, A. de S. 341, 605
——— C. J. 630
V. ——— J. L. G. 108
——— N. P. M. 578
——— R. C. 733
V. Hagelmann, F. W. 211
V. Hager, C. R. 219
Haggard, C. 521
——— C. M. 126, 158
M. ——— E. A. 331
——— H. 326, 327
Hagger, W. R. 715
Haggitt, E. D. 344
V. Hague, J. 244
Haig, A. E. 866
——— C. H. 835
——— D. 92
V. ——— D. 644, 681
——— D. P. 540
——— E. H. 246
M. ——— G. A. G. 572
——— H. de H. 67g, 341, 254
——— N. W. 93
——— P. S. 606
——— P. de H. 692
——— R. 104
V. ——— R. B. 645
V. ——— S. M. 637
——— T. W. 742
V. Haig Brown, A. 633
V. ——— H. E. 592
Hailes, D. A. 722
——— W. 24, 73c a
V. Hailey-Battram, H. G. 503
Hain, H. A. D. 724b
Haines, A. M. 498
——— B. G. 396
V. ——— E. E. 627a
——— F. 774
——— Sir F. P. 48, 350
——— G. 289
——— G. S. 553
Haines, H. 762
——— H. A. 668
——— R. L. 127, 2 6m
——— W. 768
——— Rev. W. C. 651
V. Hains, L. J. C. 600, 682
V. Hair, W. B. 540
M. Haire-Forster, W. 552
Hakim, H. M. 606
Haking, R. C. B. 413
M. Halahan, A. C. 444
Halbot, G. C. 429
Haldane, C. L. 743
V. ——— H. C. 595
——— J. A. L. 513
——— R. J. A. 503
V. ——— W. 223, 683
Hale, C. H. 668
——— C. V. 480
V. ——— E. M. 547
——— E. T. 140a, 168
——— G. E. 666
——— J. H 17, 330, 705
V. ——— M. H. 633
——— R. 97
M. ——— T. 547
——— T. E. 547
——— T. W. 20, 485, 705
V. ——— W. S. 547
Hales, E. E. 502 (2)
——— H. M. A. 330
——— R. E. A. 327
Haley, W. C. 766a
Halford, C. H. 358
V. ——— Sir H. St. J., Bt. 60
——— M. F. 498
V. Halhed, W. D. B. 223
Haliburton, Sir A. L. 3
Haliday, S. B. 699
M. Halkett, F. J. C. 571
——— H. C. 783
M. ——— Sir P. A., Bt. 209
——— W. G. C. 730a
V. Hall, A. A. J. 640
M. ——— A. C. 316
V. ——— A. J. 687
V. ——— A. N. 111
——— A. R. K. 344, 523
M. ——— A. W. 44
——— B. G. 47d, 717
——— C. 335, 525, 704
——— C. A. K. 558
M. ——— C. L. 216e
V. ——— C. O. 111
V. ——— C. S. 608a
M. ——— C. S. 439
V. ——— C. S. 671g
M. ——— C. W. 535
——— C. W. H. 773
——— D. 76
——— D. K. E. 590c
V. ——— E. 626
V. ——— E. 626
——— E. A. W. 694
——— E. F. 186, 133
V. ——— E. F. 254, 673a
V. ——— E. S. 745
V. ——— E., jun. 608
——— F. 143
——— F. F. W. 814
——— F. H. 125, 170
——— F. H. H. 721a
——— F. W. G. 671b
M. ——— G. C. 626
——— G. C. 691
——— G. C. 699
——— G. C. M. 246b
——— G. C. W. G. 467
——— G. J. C. 740
——— H. 41, 72d
——— H. C. 141, 154
V. ——— H. C. 223
V. ——— H. F. 331
V. ——— H. R. 610
V. ——— H. S. 634
——— B. S. G. 737
V. ——— J. 223
V. ——— J. 606
——— J. 777b

Digitized by Google

V. Hall, J. S. 227
V. —— J. E. B. 606
—— J. H. 54
V. —— J. H. 234
—— J. H. 260
—— J. H. 474
—— J. L. 662
V. —— J. P. 615
—— J. R. 289
—— J. S. 776
V. —— Rev. J. W. 615
M. —— L. D. 439
M. —— L. E. 8.Staff.R. 430
—— L. M. M. 734
V. —— M. G. A. 617
M. —— M. H. 428
—— M. H. 268
M. —— M. 500
V. —— P. 640
V. —— P. B. 108
—— R. 398
M. —— R. E. 295
—— R. E. C. 502
—— R. H. 425
—— R. H. 666, 676b
—— R. I. 234
V. —— R. J. D. 668
—— R. M. 780
V. —— S. 616
—— T. E. A. 475
M. —— W. 548
—— W. 290, 292
V —— W. 619
—— W. C. 357, 509
V. —— W. C. 535
V. —— W. G. C. 617
—— W. M. 522
V. —— W. W. 604
Hall Dalwood, W. 702
M. Hall-Dalwood, J. 543
Hallett, C. W. S. 209
—— H. H. 728
V. Halley, G. 222a, 683
V. Halliday, Rev. C. 226
—— C. O. 245a
—— F. E. 51, 717
—— G. T. 24, 754
—— H. M. 744
—— J. 510a
—— M. L. S. T. 724
—— S. G. 410
V. —— T. 594
Halligan, R. 769
Halloran, T. 335
Hallowes, F. W. 745
—— H. J. 28, 50, 77a
V. Hallsworth, G. H. 636
Hallum, O. C. J. 522
V. Hally, D. 226
V. —— J. 623
V. —— W. 623
Halpin, W. 302, 303
V. Halse, A. H. 229
—— S. C. 140c, 316f
V. Halstead, H. D. 636
Halton, E. C 615
V. —— M. C. 638, 681
Halv. H. 615
Hamber, L. C, B 390
V. Hambleton, J. 592
V. Hambly, S. S. 615
V. Hambro, H. C. T. 108
M. —— H. E. 188
—— P. O. 100
V. Hamel, J. 638, 687
V. Hamer, E. 288
V. —— T. 620
M. Hamilton, A. 440
V —— A. 739
V —— A. 566
V. —— Rev. A. 607
V. —— A. 608, 678a
—— A. B. 335, 475, 566
—— A. C. 84
—— A. F. 25, 55, 249
—— A. S. 747
—— B. M. 9, 32, 47h, 325
—— C. 742
Hamilton, C. de O. 25, 132
M. —— Lord C. J. 1, 879
—— C. L. 741
—— C. L. C. 14, 216p
—— C. M 329
M. —— C. M. B. 552
—— D. 644
—— D. J. 293, 296
—— D. R. 666
—— D. R. 668
V. —— E. 616
—— E. C. 88
—— E. O. F 23, 273
M. —— F. A. C. 372
V. —— F. S. 107
V. —— F. T. S. 253
M. —— G. D. B. 294
—— G. F. D. 739
—— Hon. G. G. 267
V. —— Ven. G. H. 232
—— G. H. C. 99
M. —— G. R. 553
—— G. V. 13, 580b
—— H. 738
—— H. 662
—— H. B. 69, 73
M. —— H. B. H 217d
—— H. I. W 47, 373
V. —— Rev. H. M. 611
—— H. S. 345, 348
—— I. S. M. 23, 47k, 70
—— J. 765a
V. —— Rev. J. 640a
—— J. A. 607
—— J. A. E., Marq. of 76
—— J. B. 655
V. —— J. C. C 107
M. —— J. D. 345, 534
—— J. E. O'H. 243
M. —— J. F. O. 347
—— J. G. 5a, 708
—— J. G. H 434
—— J. J. 725, 744a
—— Rev. J. M. 42
M. —— J. S. 379
—— K. R. 488
V. —— L. G. 647
M. —— Hon. L. d'H. 304
—— L. A. B 33, 465
V. —— P. 641
—— P. D. 137
—— P. F. P. 125, 162
—— R. E. A. 750
—— R. G. 283
—— R. S. 140c, 191
—— S. G. 671e
—— T. 338
—— T. W. O'H. 604
—— W. A. 559
V. —— W. A. B. 110
M. —— W. F. 508
—— W. G. 47h, 380
M. —— W. J. 534
V. —— W. M. 606, 679
—— W. M. F. 506
M. Hamilton-Blackwood, Lord F. 525
V. Hamilton and Brandon, A. D., Duke of 611
V. Hamilton-Campbell, W. R. 107
Hamilton Gordon, A. 30, 131
Hamilton-Jones, A. H. M. 361, 610
Hamilton-Russell, Hon. A. 86
Hamley, F. G. 711
Hamlin, R. J. 706
V. —— W. T. 632
V. Hamlyn, V. W. C. 108
Hammersley, F. 47f, 345
Hammick, Sir St. V. A. Bt. 335, 476, 70
—— S. F 438
Hammond, A. E. 75
—— A. G. 1, 730
Hammond, A. G., Wt. Off. 768b
—— C. 217i
M. —— D. T. 543
V. —— Rev. F. A. 598
—— G. E. 408
—— H. D. 141, 166
—— H. S. 421
—— J. 336, 714
V. —— J. W. 638
—— P. H 6a, 47e, 72b
—— R. W., Chief Surveyor. 658
—— R. W., 2nd Cl. Surveyor. 634
V. —— T. 228, 667
—— T. 329
V. —— W. 615, 675a
—— W. W. 566
M. Hammond-Spencer, H. P. 588
Hamnett, G. E. 580d
Hampden, Rt. Hon. R. R., Visct. 27
V. Hampshire, W. A. 593
M. —— H. P 559
M. Hampton, E. 415
V. —— G. W. 648
—— I. 764
—— W. E. 777b
M. Hampton-Lewis, J. L. 250
M. —— L. L. 35a
V. Hanbury, A. W. L 614
V. —— B. 112
—— B. R. 558
—— E. E. 266
V. —— J. C. 610
V. —— L. H. 627a
V. —— Rt. Hon. R. W 224
Hanbury-Tracy, Hon. A. H. C. 78
—— E. T. H. 263
Hanbury-Williams, J. 487, 489
M. Hancock, F. De B. 749a
—— F. H. 788
—— G. E. 729
V. —— M. 638
—— M. P. 304
—— P. B. 450
V. —— Rev. W. E. 603
—— W. J. 351, 352
Hancocks, A. J. 374
V. Hand, P. G. 625
M. —— W. H. 299
Handcock, A. G. 24, 729
—— G. C. S. 341
V. —— J. J. 281
Hancox, H. P. 374
Handley, A. 39, 132
V. Hands, S. 640
V. Hanford, Rev. G. W. H. —— J. C. 67, 104
Hanford-Flood, R. T. 278
Hanham, P. B. 128, 198
M. Hankey, E. B. 396
—— G. F. B. 484
—— H. M. A. 990
—— J. C. G. A. 140c, 151
—— M. P. A. 719
—— S. T. 77
Hanks, J. J. 141, 216p
Hanley, R. G. 666
—— W. A. F. 729
Hanmer, L. A. G. 748
Hanna, I. C. 140, 216f
—— W. 128, 170
V. Hannah, Rev. J. J 324
—— W. T. 623, 683
V. Hannan, H. M. 611
V. —— J. M. 613
Hannay, C. C. 422
—— G. M. 347
—— O. C. 45, 545
V —— P. M. 623
V. Hannigan, M. H. 601
Hanning-Lee, E. H. 715, 74
Hannyngton, J. 486a
Hansard, A. C. 3a, 126
V. Hansell, E. M. 506
M Hanson, F. S. 295
V. —— J. R. 638
M. —— Sir R., Bt. 295
V. —— H. E. 231a
Hanwell, J. 182
M. Harbord, Hon. A. E. 187
—— Hon. C. 266
—— C. R. 750
V. —— Rev. H. 109
Harbottle, R. C. 105
V. Harby, A. 230
Harcourt, J. S. M. 562
—— W. 772
M. —— W. V 295
Hardcastle, A. 247
V. —— B. W. 647
—— E. L. 142, 216p
V. —— H. M. 110
V. —— J. H. 140
M. —— R. W. 533
V. —— W. J 647
Harden, G. 409
—— H. S. S. 346
M. —— J. E. 384
M. —— J. E. 533
V. Hardern, Rev. T. B. 597
Hardey, E. 777
V. Hardie, E. P. 640
V. —— J. W. 591
Harding, A 661
M. —— C. H. 384
—— C. M 295
—— E. F. 7Te, 752
—— E. W. 719
V. —— F. W. 600
—— F. W. 772
—— G. F. 734c
—— G. M. 285
V. —— J. 637
M. —— J. S. G. 312
—— M. F. 745, 751
—— R. 770
V. —— T. W. 283
V. —— T. W. 639
—— W. 41
—— W. G. 306
Hardinge, Hon. A. S. 11, 47g, 349
—— E. 763
—— H. C. Visct 5a, 567
Harding Newman, E. 141, 190
Hardisty, W. F. J. 338, 353
V. Hardman, G. 613
—— H. Fitz W. 318
V. —— J. H. 611
—— J. W. J. 96
—— R. S. 140, 168
V. Hardwick, F. W. 332a
—— J. 747
M. —— P. E. 416
M. —— S. T. 476
V. —— W. B. 649
V. Hardwicke, R. R. 631, 684
Hardy, C. R. H. 258
—— Rev. E. J. 611
V. —— Rev. E. W. 593
V. —— F. 406
V. —— F. 636
—— F. P. A. 580e
—— F. W. 619
V. —— G. C. 617
V. —— G. H 112
V. —— G. W. 231
—— H. F. H. 99
—— H. R 274
V. —— H. S. 606
V. —— Sir R., Bt. 112
V. —— R. 626
—— T. H 743
V. —— W. B. 601
—— W. E. 690
—— W. K. 135, 193
Hardyman, W. H. 671

Digitized by Google

F. Hare, C. K. 605
—— E. C. 604
—— F. S. C. 58*e*
—— G. 671*e*
F. —— *Sir* G. R. L., *Bt.* 112
—— H. J. 246
—— R. C. 47*e*, 353
—— R. H. 137, 176
—— R. W. 302
—— S. W. 480
M. —— T. L. 187
—— W. A. H. 47*e*, 237
F. Harewood, H.U., *Earl of* 113
M. Harford, C. J. 488
M. —— C. L. 464
—— H. C 485
F. Hargrave, W. W. 225
M. Hargreave, G. W. 419
F. —— T. S. 595
F. Hargreaves, J. R. 650
F. —— P. 110
M. —— R. 460
M. —— R. H. 495
Harington, A. W. D. 550
—— C. H. 293
—— E. C. 140*a*
—— F. W. 8, 69, 323
—— H. A. 748*a*
—— H. H. 748
—— H. N. V. 607
—— J. 570
Harkness, H. D'a. 429
—— T. R. 180, 214*m*
—— W. B. 309, 718
F. Harland, C. 231*a*
—— E. 414
M. —— R. T. 408
F. —— W. 590
Harley, G. E. 277
—— H. K. 747*a*
M. —— R. d'A. C. 345, 500
Harling, R. W. 540
Harman, A. E. W. 81
—— C. E. 587
—— G. M. N. 569
—— J. F. 34*a*, 42*a*, 73*b*
—— R. 745
—— R. *Med. Staff* 358
M. —— R. E. 216*d*
—— R. St. C. 140*a*
F. —— R. V. 648
—— W. M. 671*c*
Harness, A. 54, 118
Harnett, H. 763
F. —— W. J. 683, 671*h*, 677*a*
Harold, C. F. 748*a*
F. Harper, A. 641
F. —— *Rev.* A. 611
—— G. F. 724*d*
—— G. M. 244, 255
F. —— H. C. 601
F. —— J. 680, 678
F. —— J. 687, 680*a*
F. —— J. M. 602, 678*a*
F. —— J. R. 108
—— L. L. 139, 200
F. —— M. McL 607
Harpur, E. H. 140*d*, 164
Harran, J. 662
Harries, S. K. 309, 312
M. Harrild, R. O. 215
F. Harrington, C. A., *Earl of* 107
M. —— C. D. M 448
M. —— H. A. 216*a*
—— J. L. 747
—— W. C. 765*a*
F. Harriott, D. 219
Harris, A. C. 531
—— A. P. D. 740
M. Harris, A. S. 480
F. —— A. S. 631
—— C. B. M. 716
—— C. E. St. J. 101
M. —— C. G. 528
M. —— C. J. J. 217*f*
—— C. S. 466
F. —— C. W. 736
F. —— D. 621
F. —— E. C. 648
M. —— E. M. 534
F. —— E. R. 594
—— E. W. 744
—— F. A. 664
—— F. J. 774
—— F. W. H. D. 666, 670*a*
—— G., *Q.M.* 734*b*
—— G. F. A. 693
—— G. N. A. 85*a*, 719
F. & F. —— *Rt. Hon.*, G.B.C., *Lord.* 109, 593
F. —— H. 631
—— H. C. 716
M. —— H. W. 488
F. —— *Rev.* H. W. F. 610
F. —— J. 112
F. —— J. 594*a*
F. —— J. 688
—— J., *Wt. Off.* 707
F. —— J. H. 230
M. —— J. R. 364
F. —— J. S. 621
—— K. E. 431
—— O. 401, 616
—— P. H. F. 84, 735
—— R. H. W. H. 393
M. —— S. G. V. 217*b*
—— T. 74*d*
—— W. 765
—— W. A. 723
F. —— W. F. 231*a*
F. Harris-Edge, H. P. 629
Harrison, A. E. 126, 216*a*
F. —— *Rev.* A. H. 593
—— A. H. P. 751
—— B. 236
M. —— B. G. 344
—— C. E. 160, 627, 670*a*
—— C. E. C. B. 461
—— C. F. 325
—— C. I. 143
F. —— C. K. 618
—— D. C. W. 735
F. —— E. 593
—— E. B. 551
—— E. G. 84*d*, 402
F. —— E. B. 617
—— E. S. E. 96
F. —— F. 256*a*
—— F. D. 335
M. —— F. R. 295
F. —— G. 108, 671*h*
F. —— G. A. 5*a*0
F. —— G. D. 229
M. —— G. G. de C. 484
—— G. H. 244
—— H. 456
—— H. 671*d*
—— H. C. V. 183, 189
M. —— H. R. E. 354
F. —— J. 231
F. —— *Rev.* J. 604*a*
F. —— J. 639
—— J. C. 87
F. —— J. E. W. 631
F. —— J. F. 283*a*
F. —— J. G. 629
—— J. H. C 289, 255
F. —— J. J. 118
—— J. M. 580*e*
F. —— *Rev.* J. N. 593
M. —— P. W. 452
—— *Sir* R. 47*a*. 51, 233, 253*a*
—— R., *Q.M.* 355, 356
F. —— R. 593
—— Harrison, R. 777*b*
—— R. A. G. 127, 170
M. —— R. J. 354
M. —— R. W. G. 543
—— S. 458, 627*a*
—— S. H. 397
F. —— T. 231*a*
—— T. 244
—— T. A. 745
F. —— T. E. 110
F. —— T. E. 325
M. —— W. 453
—— W. A. 46
F. —— W. A. 605
—— W. C. W. 740
F. —— W. H. 321
—— W. H. 580*e*
F. —— W. H. 633
—— W. P. 755
—— W. S. 67*b*
F. Harrison-Broadley, W. H. 118
F. Harrison Hogge, J. H. 232
Harriss, S. A. 697
Harrisson, A. H. P. 208
F. —— D. 110
F. —— H. 608
F. —— J. W 220, 683
F. Harrop, J. A. 609
F. Hart, A. E. 54*a*
F. —— A. E. 619
—— A. FitzR. 47*b*, 63, 74*a*
—— A. B. S. 594
—— A. P. 662
F. —— C. 646
F. —— C. J. 594*a*
F. —— *Rev.* D. 613
—— E. C. 237
—— H. 39
M. —— H. 534
M. —— H. C. 324
—— H. C. 399, 400
—— H. H. 238
—— H. T. 141, 192
—— L. 101
F. —— J. 590
F. —— P. L. 617
—— R. C. 23, 42, 47*e*, 68
—— S. 768*c*
F. —— S. R. 255
F. —— T. J. 231*a*
—— W. 764*a*
F. Hartcup, H. 598
F. Harter, J. F. H. 107
—— O. B. 502
Hartigan, A. E. S. 741
—— E. R. 739
Hartley, D. L. 341
F. —— G. R. 597
F. —— J. E. 615
M. —— R. A. 564
—— R. L. 297
F. —— W. A. 230
Hartmens, G. E. 625
M. Hartopp, E. C. C. 488
F. Hartt, C. H. 675, 680*a*
Harvest, E. D. 673, 713
F. —— G. 633
—— H. D. 549
—— H. de V. 746
—— H. H. 346, 136, 137
—— W. S. S. 722
Harvey, A. B. 743
F. —— A. H. 642
M. —— B. A. 548
M. & F. —— *Sir* C., *Bt* 204, 650
—— C. B. 90, 106*d*
—— C. B. 447
—— C. E. R. 532, 599
F. —— C. J. 613
—— C. L. 47*e*, 66, 74
F. —— *Rev.* C. M. 631
F. —— D. S. 644
—— E. 648
—— E. H. 246
F. —— F. H. 231
—— F. J. W. 724
—— Harvey, H. C. 523
—— H. P. 2
—— J. 434
—— J. 590
F. —— J. 665, 680
—— J. 774
M. —— J. 511
—— J. E. 129, 175
—— J. J. 773
F. —— J. S. 612
F. —— R. 226
F. —— R. 606
—— R. 23, 690
F. —— R. K. 614
—— R. N. 146
—— R. P. 459
—— W. J. St. J. 435
—— W. L. 397
—— W. O. 515
Harvey-Kelly, H. H. 750*a*
Harward, A. J. N. 746
—— F. E. 247
—— H. B. 713
Harwood, J. 774
—— J. G. 661
F. —— T. 609
F. Hasell, *Rev.* G. E. 112
—— H. G. 671
Haslam, A. J. 715
—— B. J. 248
—— G. W. P. 538
F. Haslegrave, H. G. 629
Haslehust, G. W. 474
Hasler, J. 578
M. —— P. 487
Haslett, J. C. 663
—— P. 238
F. —— R. W. 610
M. Haslewood, C. G. D. 279
F. —— *Rev.* T. 95*8a*
—— Hassall, C. M. P. 74*c*
—— O. 354
Hassan, S. 608
Hassard, E. M. 468
—— H. S. 457
Hassell, C. H. 774
M. —— R. de B. 137
—— Hasted, A. W. 48*f*, 484
M. Hastie, B. H 307
—— G. 103
Hastings, B. St. J. W. 298
M. —— C. M. 432
—— E. S. 75*c*, 734
—— F. W. 118
F. —— G. 655, 671*g*, 675
F. —— J. H. 603
—— P. 462
M. —— W. 388
—— W. 734
M. —— W., C. N. 364
F. —— W. H. 600
F. Haswell, J. F. 316
Hathaway, G. F. 770*a*
—— H. G. 566
Hatch, A. E. 743
—— A. V. 739
—— G. P. 75*c*
F. —— H. H. 608
F. —— *Rev.* J. E. 594
—— W. K. 700
Hatchell, D. T. 728
F. —— F. S. U. 113
—— G. 47*b*, 54
M. —— G. W. 541, 671*g*
—— H. M. 537
F. Hatchett, J 605
F. Hatchett-Jones, A. S. 220
Hatherell, W. G. 740
M. Hatton, F. H. S. 308
—— J. 764*a*
—— *Rev.* J. A. 651
—— V. 60, 257
—— W. de B. 509
Haughton, H. L. 555
—— J. 75*c*, 733

Digitized by Google

V. Haughton, J. W. 615
——— T. H. 26, 75d, 736a
V. Hauxwell, Rev. F. M 640a
M. Havelock-Allan Sir H., M., Bt. 344, 216a, 589
Havilland, R. A. 474
V. ——— S. 319
V. Hawdon, J. E. 630
V. ——— T. G. 903
V. ——— W. 638
Hawes, A. B. 456
——— A. J. D. 729
——— R. B. 47g, 553
——— C. H. 337, 751
——— F. 427, 428
——— P. F. B. 405
Hawke, Hon. H. B. 334
V. Hawken, C. St. A. 231
V. ——— G. L. L. 617, 681
V. Hawker, C. F. 225
——— C. J. 263
——— E. B 469
M ——— R. S J. N. 430
V. ——— W. S. 615
Hawkes, C St. L. G. 142, 216p
——— G. 75c, 753
——— H. 70d
——— H. H. 706
——— H. R. 263
——— H. M. C. 326
——— H. M. 733a
——— L. H. 430
——— R. 751
——— W. C. W. 751
M Hawkesby, G. W 339
Hawkey, R. 769
Hawkins, F. 734
——— F. D. C. 903
——— G. A. 745
V. ——— H. 636
——— H. T. 435, 181
V. ——— I. 222
——— J. 470
V. ——— Rev. Sir J. C., Bt. 636
V. ——— J. H. 643
——— J. W. 47g, 125, 146
——— T. H. 734
V. ——— Rev. W. B. 321
——— W. F. 340
Hawks, F. W. 748a
——— G. A. 581
——— G. W. S. 740
——— T. B. 741
Hawkshaw, E. C. 126, 166
V. ——— J. C. 356a
M. ——— O. 496
Hawksley, R. P. T. 346b
V. ——— Rev. W. C. 253a
Hawley, F. H. T. 87
——— R. B. 478
M. ——— W. 352
Haworth, C. H. 90
V. ——— E. 228, 684
V. ——— F. 606
——— L. B. H. 407
V. ——— W. B. 253a
M. Haworth-Peel, R. A. 527
Hawtayne, T. M. 84a, 493
Hawthorn, G. M. P. 209
M. Hawtrey, M. W. 84b, 558
Hay, A. 747
——— A. 747
M. ——— Hon. A. 519, 583a
V. ——— A. 645
V. ——— A. J. 630
M. ——— A. W. H. 460
——— C. G. 432
V. ——— C. H. G. 332a
——— E. O. 128, 153
——— G. 705
M. ——— G. J. 328
——— G. W. R. 696
V. ——— H. 256, 670
——— H. 723
M. Hay ——— H. C. F. 460, 649
——— H. T. R. 742a
——— J. 140, 156
——— J. 739
——— J. A. C. 458
V. ——— J. H. 645, 671g, 676
——— J. R. 435, 436
——— Sir J. S. 27
——— L. T. 749
V. ——— P. 222a
M. ——— S. 370
V. ——— W. A. R. 630, 675
——— W. N. 750
Haycock, W. 580i
Haydan, F. A. 401, 404
V. Haydon, C. J. 618
V. ——— E. 600, 682
——— W. P. 749a
V. ——— W. R. 600, 681
Hayes, A. E. 660
——— C. H 784
——— E. de L. 370
——— J. P. S. 667
——— P. A. 671f
V. ——— P. M. 254
V. ——— R. 633
——— R. H. 473
M. Hayes-Sadler, R. 407
——— W. 350
V Haygarth, Rev. W. 614
V. Hay Glennie, J. 222a
V. Hayman, Rev. H. T. 626
——— S. J. W 667
Haymen, E. H. 219
Haymes, R. L. 140e, 164
Hayne, A. G. H. 733a
——— R. 435
Haynes, A. 381
——— A. E. 248
V. ——— A. S. 647
——— C. 389, 695
——— C. E. 340
——— F. H. 711, 713c
V. ——— G. J. 633
——— K. E. 1408, 106
V. ——— P. O 680, 689a
Haynes-Smith, Sir W. F. 38
V. Hayter, H. 256a
M. ——— R. J. F. 354
Hayward, A. R. L. 580e
——— R. W. 601
V. ——— Rev. S. C. 626
——— W. D. 697
——— W. H. 217i
V. Haywood, A. G. 224
——— L. 664
V. ——— W. R. 695
V. Hazard, W. H. 598
V. Hazeldine, F. G. 221
Hazelgrove, H. S. 730a
Hazell, C. 771, 713c
Hazelton, E. H. 715
——— P. O 306, 580g
V. Hazlehurst, C. W. 603
Hazlering, T. M. 55, 118
Hazlett, H. J. 604
V. Head, B. 629
——— C. O. 138, 168
——— G. 301
——— H. B. 759
——— H. F. 187
——— H. N. 369
——— J. 42, 763
——— L. 390, 391
——— M. 240a
Headlam, J. E. W. 35, 134
——— T. E. 724a
Heale, E. N. 286, 752
M. Healey, C. 368
M. ——— C. F. 440
——— C. W. R. 609
V. ——— H. 606
——— T. H. 518
Healing, R. K. 580
Healy, C. 671a
——— C. J. 669
M. ——— H. F. 494
M. ——— J. G. 315
——— M. R. 709, 713b
V. Heap, E. 603
——— H. 606
V. ——— J. 635
V. Heape, F. 650
Heape, J. 704a
Heard, A. E. R. 631
——— E. S. 47j, 285
——— H. 705
M. ——— J. R. 607
——— R. 724c
——— S. F. 731
Hearle, F. 731
Hearn, G. 417, 704
——— G. R. 346b
——— H. S. 143
——— M. L. 666
——— T. 765
M. Hearsey, J. B. 300
M. ——— L. D. W. 538
V. Heaslop, A. C. 624
Heastey, C. R. 576
——— E. 651
V. Heath, A. H. 113
——— J. 701
——— C. 580d
——— C. J. 243
——— E. 31, 703
M. ——— E. C. 447
M. ——— E. K. 428
——— F. C. 35, 47f, 242
——— F. W. 126, 199
——— G. M. 47j, 345
——— H. C. S. 442
——— H. R. 732a
——— H. N. C. 465
V. ——— J. 112
——— L. F. 730a
M. ——— M. G. 404
M. ——— R. M. 206
——— T. W. 647
Heathcoat-Amory, H. W., L. H. 258
Heathcote, A. 258
M. ——— A. S. 488
——— C. E. 467
——— C. G., Capt. 618
V. ——— J. M. 601
V. ——— R. W. 734b
V. ——— Rev. S. J. 602
Heathcote-Drummond-Willoughby, Hon. C. 263
——— Hon. C. S. 267
Heather, D. C. W. 671c
M. ——— D. D. R. H. 216f
M. ——— G. A. 21d
V. Heatherley, A. 229
V. Heatley, J. 639
Heaton, ——— F. 670b
V. ——— J 631
——— T. 706
——— W. 561
V. ——— W. 619
M. Heaton-Ellis, C. H. B. 332
M. Heaven, E. T. 315
M. ——— W. H. 216
V. Heaviside, A. W. 256
V. Hebden, S. N. 603
V. ——— H. W. 606
——— W. A. 442
V. Heber Percy, A. H. 111
Hector, J. 12, 671b
V. Hedgeland, J. G. 220
Hedges, R. G. 774
V. ——— J. C. 634
Hedingham, G. 327
V. Hedley, A. O. 253
——— F. A. 417
V. ——— G. H. 596
V. ——— H. T. D. 252
M. ——— J. H. 204
V. ——— R. 630
V. ——— R. C. 594
——— W. C. 244
——— W. S. 671b
V. Heelis, A. J. 616
V. ——— W. D. 598
Heffernan, H. W. 747
——— N. B. 435, 182
——— W. 663
——— [illegible] 407, 68
V. Heggie, C. D. 235
Hehir, A. T. 773
——— P. 664
Heigham, C. J. M. 251
M. Heighington, W. 210f
V. Heilborn, E. G. 232c
M. Heilbert, F. de C. 194
M. Heibert Heibert, C. J 366
Heilard, R. C. 220
V. Heilicar, Rev. A. G. 633
V. Heelis, E. A. 616
V. Hele, J. C. 320
M. Helme, G. C. 476
——— R. M. 617
M. Helpman, J. H. 395
M. ——— R. H. L. 395
Helps, T. H. P. 744
M. Haly-Hutchinson, C. R. 295, 296
——— R. G. 296
——— Hon. ———
——— Sir W. F. ——— 21
Helyar, A. B. 129, 135
——— C. W. H. 724, 734
——— H. W. 259
V. Hemingway, C. H. 630
Hemming, E. H. 244
——— F. W. 47g, 52
——— N. M. 346c
M. Hemphill, C. G. C. 208
——— F. 365, 699
V. Hemsley, H. 773
V. Henderson, A. 226
V. ——— A. 632
V. ——— A. 773
V. ——— Rev. A. 633
——— A. F. 581
M. ——— A. N. 639
V. ——— B. 230
V. ——— C. 254
——— C. 697
——— C. 723
——— C. V. 104
——— D. 36, 648
V. ——— Rev. D. R. 633
——— E. 719
——— E. G. 347
——— F. E. E. 454
M. ——— G. 128
V. ——— G. 633
——— G. F. R. 38, 75c, 697
——— G. J. 1405, 164
V. ——— G. T. 633
V. ——— H. D. 623
M. ——— H. G. 440
——— H. L. 648
V. ——— Rev. J. 633
——— J. A. 625
V. ——— J. A. 231c
M. ——— J. H. 511
——— J. S. 513
——— J. S. 579
——— K. 181
——— K. G. 238, 15
——— L. 75c
V. ——— L. D. 254
——— M. H. 750
V. ——— M. W. 691
——— P. E. 723
V. ——— R. 591
——— R. A. 48, 490
M. ——— R. B. 540
——— R. S. F. 695
——— R. W. 181
——— S. H. 694
V. ——— T. 232
V. ——— T. 645
——— T. H. 742
V. ——— W. 223
——— W. D. 69
——— W. G. E. 70
——— W. R. 671d
M. Henderson-Gisland, F. H. 19
Henderson-Rose, W. R. 69

Digitized by Google

Hendley, A. G. 695
——— C. E. 742a
——— F. G. 41
——— H. 603
——— J. 707
——— T. H. 691
Hendriks, C. L. 555
V. Hendry, A., jun. 632
V. ——— P. W. 640a
Heneage, A. R. 33
——— G. C. W. 259, 340
M. ——— G. E. 307
——— H. G. 32, 97
Heneran, J. 742a
Heneker, W. C. G. 539
——— F. C. 550
Henley, F. J. 438
M. ——— H. C. 319
V. Hennah, C. T. 281a
Hennegan, B. 763
Hennell, A. M. 415
——— A. R. 6a, 413
V. ——— R. 630
M. Hennessy, A. R. 377
——— D. 607
——— F. W. 607
——— G. E. 54, 725
M. ——— G. R. 155
——— J. 670
——— J. 530f
——— Sir J. P. 33
——— J. P. C. 745a
Henniker, A. M. 246a
——— F. B. M. 479
V. ——— J. M., Lord 601
M. Henniker-Major, Hon. A. E. J. 27, 603
——— Hon. A. H. 13, 47b, 261, 266
——— Hon. C. H. C. 569
Henning, C. M. S. 370
——— P. W. B. 140b, 164
V. Henriques, C. Q. 254
——— E. N. 125, 154
V. Henry, A. H. 633
M. ——— C. E. F. 384
F. ——— F. 108
——— G. 26, 72a
——— G. F. 94
M. ——— H. A. 563
M. ——— H. F. 296
——— J. 1405
——— J., Wt. Off. 761
M. ——— J. J. C. 575
M. ——— M. L. 284
——— St. G. C. 325
——— V. 293
——— W. 99
V. ——— W. 642
Henshaw, C. G. 125, 155
Hensley, C. A. 561
Henslowe, F. J. D. 747
Hensman, W. 671d
Henson, C. 142a, 158
V. ——— Rev. H. H. 625
Henstock, F. T. 579, 580
V. Henty, A. G. 617
V. ——— C. G. 646
M. ——— C. P. 411
——— Henvey, W. 696
V. Henwood, H. J. 777b
V. Hepburn, D. 223
V. ——— D. 676, 689a
V. ——— E. 646
V. ——— J. 225
——— Hepburn-Stuart-Forbes-Trefusis, Hon. C. J. R. 108
——— Hepburne, R. G. W. 124, 158
V. Hepburne-Scott, Hon. W. G. 344, 610a
V. Heppenstall, H. C. 618
——— Hepper, A. J. 43a, 71
——— H. A. L. 246a
——— L. L. 140a, 16
M. ——— Hepworth, E. W 371
V. ——— J. H. 232
V. ——— J. S. 347, 633
V. ——— W. 603
V. Herald, W. D. 610a
——— Herapath, E. 305, 431
——— E. L. 713
V ——— H. M. 613
——— Herbert, A. C. 290
——— Sir A. J. 43
——— C., Capt. 734
——— C. 742a
——— D. 744
——— E. A. 33a, 91
M. ——— E. A. F. W. 217g
——— E. B. 102
——— E. S. 434, 435
——— E. W. 427
——— G. 294, 296
——— G. C. 293, 637
——— G. F. 134, 155
M. ——— G. W. 324
——— H. 701
——— H. C. 427
——— H. C. 671e
——— I. J. C. 47c, 63, 257
——— L. 23, 730a
——— L. N. 741
M. ——— L. W. 423
——— P. T. C. 139, 143
V. ——— R. 610
V. ——— W. H. 353
——— Herbert-Stepney, C. O. 481, 484
——— Hercy, F. H. G. 275
V. Herd, J. 225
V. ——— J. L. 225
M. Herdman, J. C. 378
——— Herdon, H. E. 486
——— Heriot, G. M. 724
——— M. A. H. J. 34g, 589
M. ——— W. J. L. 440
——— Heriot-Maitland, J. C. 365
——— J. D. 599
M. Herivel, P. 588
M. Hermon, J. V. 246
V. Hermon-Hodge, R. T. 111
V. Heron, J. 227
——— T. 4, 44, 703
M Heron-Maxwell, W. H. S. 203
——— Herridge, G. J. 770b
——— Herring, W. H. 724
V. Herringham, J. P. 602
V. Herriot, J. H. 225
V. Herron, J. 649
——— R. D. 80
V. Herschell, G. 632, 687
V. Hertford, H. de G., Marq. of 112
V. Hertz, M. C. V. 636
V. Hertzberg, Rev. A. M. 602
——— Hervey, C. R. W. 17, 125, 216a
——— H. De la M. 730a
——— Hervey-Bathurst F. E. W. 259
M. Heseltine, C. 296
——— Hesketh, A. E. 101
V. ——— G. 627
——— J. 4
M. ——— Sir T. F. G. 299
——— W. 581
V. Heslop, J. W. B. 639
——— Hessey, H. C. 105
——— W. F. 375, 376
——— Hetherington, R. P 563
——— Heuston, F. S. 34d, 665
V. Heward, E. J. 632
——— Hewat, A. H. 125, 146
——— G. T. W. 365
——— Hewetson, A. W. 140a, 176
M. ——— H. A. 516a
V. ——— R. 112
——— Hewett, A. 561
——— E. O. 39, 75, 274, 353a
——— E. V. O. 461
——— Hewlt, W. H. 105
——— G. E. 580
V. ——— Sir H. G., Bt. 230
——— J. C. 423
V. ——— R. 618
——— W. S. 735a
V. Hewison, H. M. 623
V. Hewitt, C. E. 218
——— C. W. 771
——— H. 615
V. ——— J. M. 597
——— J. R. S. O. 19 (2), 20, 128, 189
——— M. 671
——— Hewlett, A. 751
——— G. G. 580e
——— M. 770
——— T. A. 695
M. Hewlings, H. H. 216d
——— Hewson, J. L. 30, 708
M. Hext, F. J. 197, 213e
——— F. M. 580, 612
——— L. J. 140a, 164
V. Hey, C. E. M. 643
——— Heycock, A. G. S. 724a
——— C. H. 245
V. ——— C. T. 601
——— J. H. 334
M. Heydemann, H. E 402
——— Heygate, B. 11, 680
——— E. L. A. 461
——— E. H. G. 34, 75c, 401
——— R. L. 180, 171
F. Heygate-Lambert, F. A.
——— Heyland, A. K. 75
——— A. T. 321
——— Heyman, C. E. H. 123, 316a
——— C. H. C. 738
V. Heys, H. 644
V. ——— J. W. 644
V. ——— W. G. 636
V. ——— Z. J. 644
M. Heyward, J. H. 564
V. Heywood, B. C. P. 635
V. ——— G. W. 636
V. ——— H. de la P. B. 108
V. ——— Rev. J. H. 594
V. ——— T. 629
V. Heywood-Jones, R. H. 113
——— Heywood-Lonsdale, H. H. 258, 260
V. ——— J. P. H. 111
——— Heyworth, F. J. 366
——— Heyworth-Savage, C. F 243, 293
——— Hibberd, J. 770a
——— Hibbert, A. L. 129, 171
M. ——— G. F. 438
——— G. L. 281
V. ——— P. J. 616
M. ——— W. C. T. 496
——— W. G. 246a
M. Hichens, T. S. 140, 148
——— Hickey, D. 580d
——— Hickie, A. F. 127, 153
——— J. 583
——— W. B. 208
——— W. E. 749
M. ——— W. S. 558
——— Hickley, A. C. 745a
——— Hickman, D. W. 24, 736
M. ——— F. E. D. 419
M. ——— G. T. D. 356
——— H. O. D. 37, 374
——— H. P. 127, 216a
——— J. 664
——— T. E. 474, 558, 33
——— Hicks, C. H. 243
——— F. A. 768d
——— F. B. 414
M. ——— H. E. 344, 349
V. ——— Rev. Canon H. S. 229
——— H. T. 561
V. ——— J. G. 230
——— J. H. 469
——— P. S. 414, 753
——— Hicks W. J. 127, 190
——— W. P. N. 541
V. Hicks-Beach, E. 612
M. Hicks Beach, W. 384
——— Hickson, G. B. 671e
——— R. A. 277
——— S. 665
——— S. A. E. 47g, 471, 241
V. ——— W. S. S. 617a
——— Higgin, C. H. 91
V. ——— T. H. 384
——— Higginbotham, C. E. 454
V. Higgins, A. J. 604a
V. ——— C. F. 220
M. ——— G. F. 331
——— H. 28
——— J. F. A. 142a, 196
——— J. T. 764a
——— Higginson, A. J. M. 402, 749, 751
——— C. R. B. 74d
——— C. P. — 470
M. ——— G. S. 563
——— Sir G. W. A. — 358
——— H. W. 403
——— H. W. 693
V. ——— T. 223
——— T. — 776
——— Higgon, J. A. 358
——— Higgs, H. C. 106, 105d
V. Higgs-Walker, J. W. 613
V. Higham, S. S. 647
V. Highet, J. 607, 686
V. ——— R. C. 215
——— Hight, E. L. 787
V. Highton, R. E. 228
V. Hignett, A. H. 258
——— C. H. 708, 713d
V. ——— L. 596
V. ——— S. C. 596
V. Higson, C. H. 635
V. ——— G. H. 635
V. ——— J. 635
V. ——— F. 635
V. Hilbers, Rev. G. C. 621
——— Hildebrand, A. B. R. 34d a
——— G. 8a, 137
——— W. R. 744
V. Hilder, G. E. 613
——— Hildesheim, P. 221
——— Hildyard, H. C. T. 140d, 168
——— H. J. T. 36, 47e, 66
M. ——— H. R. 403
——— Hill, A., K. Beng. 10, 71
——— A. 724c
M. ——— A. 355
M. ——— A. 527
——— A. J. 393
——— A. R. 454
——— A. V. 562
——— A. W. 473
V. ——— C. 630
V. ——— C. A. T. 631
——— C. B. 661
——— C. E. 136, 221
——— C. G. 459
——— C. H. 82
V. ——— C. J. 594a
V. ——— Rev. C. R. H. 225
——— E. C. 485
——— E. R. 506
M. ——— E. S. 488
V. ——— Sir E. S. 221 (2)
——— E. T. 104
——— F. B. 748
——— F. F. 530
V. ——— F. G. 254
——— F. T. C. 499
——— F. W. 338, 713
——— F. W. R. 413
——— H. 358
V. ——— H. 344, 622
——— H. A. 578

Digitized by Google

Hill, H. B. 160, 168
— *Sir* H. B., *Bt.* 551
— H. C. 749a
— H. C. de la M. 35a, 378
F. — H. S. 19
— J. 73a, 336
— J. 745a
M. — J. 455
V. — J. C. 590
— J. G. 768
F. — J. H. 644
— J. P. 742a
— J. R. 741a
F. — *Rev.* J. S. G. 600
— J. T. 597
V. — M. 253a
— M. 773
F. — P. E. 610, 674
— R. 764
— R. d'E. 306
— R. E. 580d
M. — R. F. W. 313
— R. J. 773
F. — R. R. 327
F. — R. S. 615
— R. T. 141a, 216f
F. — S. G. 596
— T. A. 97
F. — T. A. 111
— T. H. 701a
F. — T. S. 634
F. — W. 226
— W. 28, 730a
— W. A. 748
M. — W. A. 383
M. — W. H. T. 396
— W. L. B. 382
F. Hill-Male, R. 621
M. Hillas, R. W. G. 215k
F. Hillcoat, A. B. 611
F. Hilliard, F. W. 593
— G. 663
— H. N. 763a
— W. E. 36, 47k, 736
— W. E. 343
F. Hilliard Atteridge, A. 646
F. Hillier, C. T. 632
F. Hillman, A. C. 319
F. — — G. E. 633
— Hills, A. 249a
F. — — A. J. 604a
— — C. 563, 564
F. — — E. H. 109
— — E. H. 85, 244
— — G. S. 727
M. Hills-Johnes, *Sir* J. 317
Hill-Trevor, *Hon.* N., W. 77
M. Hill-Whitson, T. E. L. 436
M. Hillyard, H. J. 216e
Hilson, R. J. 391
Hilton, C. H. 596
M. — — H. A. 280
— — J. F. 6, 68, 407
F. — — J. S. 615
— — M. V. 286
Hincks, T. C. 459
Hind, A. 774
F. — — E. 639
F. — — F. A. 628
— — J. W. 377
Hinde, A. 143, 196
— — A. B. 568
M. — — H. N. G. 320
— — J. H. E. 405
— — W. F. H. 97
— — W. H. 343
Hinderer, H. H. 777a
F. Hindle, E. D. 324
F. Hindley, C. D. M. 601
F. Hinds, H. A. 255
— — J. 773
— — W. B. G. 671b
M. Hine Haycock, R. W. 323
— — V.R. 140d, 154
Hinge, H. A. 670
F. Hingley, H. B. 619
— — S. H. 580
Hingston, C. W. J. 731
— — E. 245b
— — G. B. 246
F. Hinngs, J. W. 629, 679
Hinks, J. 766
Hinton, C. H. 394
— G. B. 140a, 192
— J. 671d
F. Hippisley, R. J. B. 111
— R. L. 45, 289
— W. H. 87
Hipwell, A. G. 16, 580e
F. Hird, F. R. 614, 683i
Hire, A. H. 718
Hirst, F. C. 490
— G. A. 639, 640
F. — H. S. 603
— J. 671
F. — T. E. 615
F. — T. E. 653
— W. H. 9
F. — W. L. B. 638(2)
— W. M. 771
Hislop, A. 250
— A. F. 270, 753
F. Hitch, E. H. 604a
Hitchcock, T. B. 47d
Hitching, G. H. 249a
— S. J. 777
F. Hitchins, C. F. 623
— C. H. M. 739
— B. E. 747
— H. W. E. 490
— M. F. 615
F. Hoare, A. F. 604a
F. — C. H. 109
— H. 83
F. — H. G. P. 109
— J. J. 717
— R. 89
F. — W. 593
F. — W. N. 108
Hobart, C. V. C. 259
M. — E. H. 484
— G. 724b
F. — J. R. 640a
Hobbs, A. 491, 492
F. — A. H. 231a
— G. L. 653
— F. F. T. 708, 713b
— F. M. E. 723
— G. R. 703
— H. T. de C. 371, 634
— J. S. 231, 384
— P. E. F. 580d
— S. H. B. 739a
Hobday, E. A. P. 130, 147
— J. R. 732
— T. F. 730b
Hobkirk, C. J. 442
Hoblyn, E. F. 133
Hobson, A. C. 232
— E. S. C. 336
— F. T. 59, 73
— G. W. 97
— J. A. 140, 148
Hocken, C. A. F. 749
F. Hockin, P. R. 230
Hodder, F. W. L. 671c
— W. M. 124, 253a
F. Hodding, F. 634
— J. S. 746
F. Hodge, E. C. 625
F. — J. B. 593
F. — R. F. W. 231a
— W. B. C. 97
Hodgens, C. O'C. 670
Hodges, C. C. 217f
— F. 461
F. — F. N. 61
F. — *Rev.* G. 601
— H. F. E. 738
F. — J. 601
F. — J. F. 630
Hodgins, C. R. 136, 230
F. Hodgkin, E. 614
Hodgkins, A. E. 763
— G. F. 770a
— H. C. 701a
F. Hodgkinson, C. 636
— — O. 83, 752
M. — H. G. 217g
— H. S. B. 492
— J. 90, 752
F. — R. F. B. 626
— W. B. E. 35, 40
F. Hodgson, B. T. 617
— C. N. 753
— G. B. 726a
— H. 393
— H. W. 100
F. — I. 615
F. — I. C. 228, 682
— J. 706
— J. O. 127
F. — J. W. 230, 680
— P. E. 247
F. — *Rev.* R. 619
F. — R. H. 255, 678
M. — T. 504
F. — T. 626
— W. G. 745
F. — *Rev.* W. G. C. 616
Hodnett, W. P. 68
Hodson, G. B. 740
F. — L. W. 619
M. — *Sir* B. A., *Bt.* 434
— R. D. 660
F. Hoey, J. 614
— L. 697
F. Hoff, W. 599
F. Hoffman, G. J. J. 233a
Hog, A. S. 589
F. Hogarth, J., *junr.* 226
— J. H. H. S. D. 355
Hogg, A. G. M. 581
— A. M. 730
— C. C. H. 248
— G. C. 26, 755, 788
— J. McK. T. 750
— T. C. MacK. T. 745
— T. W. 728
Hoggan, G. P. 431
Hogge, A. F. 322, 737
— C. 733
— G. S. 75d, 739
— J. W. 47g, 733
Hoghton, F. A. 741
M. Hohler, C. D. 464
Hojel, J. G. 701
F. Holbeche, A. O. 118
Holbourn, J. 391, 392
— W. 391
F. Holbrook, A. R. 618
— A. St. C. 393
F. — E. 633
— E. R. St. G. 391, 331
— E. N. W. 731
Holbrooke, B. F. R. 751
— P. L. 141, 196
F. Holbrow, *Rev.* T. 612
F. Holcombe, G. 650
Holden, C. 554, 555
F. — E. C. S. 106
— E. F. 83
M. — H. 333
— H. C. L. 458, 727
— H. N. 438, 754
M. — J. B. 230
M. — J. R. 535
F — J. S. 601, 678e
M. — R. 327, 640
F. — T. E. 598
F. Holder, P. G. 613
F. — R. 598
Holdich, *Sir* E. A. 675
— H. A. 370
— T. H. 70, 325
F. — T. W. 604
F. Holdsworth, A. T. 552e
— G. L. 22, 100
Holdworth, J. W. 770
Hole, A. W. 539f
F. — F. A. C. 354
— H. L. 748a
F. — R. 603
M. Holford, A. 333
— G. L. 76
— J. H. E. 92
M. — T. P. A. 217g
Holland, A. G. 400
M. — C. G. 252
— C. S. 143
F. — C. T. 506, 678a
— *Hon.* C. T. 345 479
— E. C. 91
— E. C. F. 126, 158
— G. F. 554
— G. L. 741
F. — H. 229
— H. 770
F. — H. C. 186
F. — H. F. 34f, 604a, 673
— H. F. 730a
F. — *Rev. Canon* H. S. 632
F. — H. W. 645
F. — M. 613
— P. 740
— P., *Wt. Off.* 42, 762
— T. C. B. 310
— W. D. 235, 237
— W. T. 47j, 493
Holland-Pryor, P. 743a
Holley, E. H. 21, 65
F. — H. P. 223
F. Holliday, C. W. 224
M. — J. F. 354
F. Hollies, G. 639, 671h, 675b
F. Hollingworth, G. H. 686
F. Hollins, W. 111
Hollinshead, H. N. B. 142, 200
Hollond, S. E. 570
Holloway, B. 740
— E. L. 739
— W. O. 140d, 160
Hollway, E. J. 327
— J. C. 737
Holman, B. W. 141, 206
F. — E. B. 231
F. — G. E. 643
— H. C. 748a
— H. W. L. 723
Holme, A. S 245
— B. F. 471, 577
F. — F. U. 596
F. Holmes, A. A. 210
— C. J. 668
— C. W. 211
— G. V. 745a

Digitized by Google

V. Holmes, H. 220
——— H. B. 582
V. ——— *Rev.* H. C. 606
——— H. G. 841
——— H. S. 479
V. ——— H. S. 621
——— J. 660*a*
——— J. 701*b*
——— J. D. E. 716
P. ——— J. E. 919
V. ——— L. 617
V. ——— R., *junr.* 617
——— R. A. K. 903
V. ——— R. E. 800
——— R. H. 710
——— T. J. P. 667, 670*a*
M. ——— T. M. 352
——— W. 682, 684
——— W., *Wt. Off.* 761
Holmes-a'-Court, *Hon.* L. 486
V. Holmes-Poulton, J. 886
M. Holroyd, C. P. 350
M. ——— T. S. 443
V. Holt, E. 606
V. ——— F. J. 594*c*
V. ——— H. E. S. 109
M. ——— L. F. W. 548
——— M. P. C. 668
V. ——— P. J. 618
V ——— R. D., *junr.* 223
——— R. H. E. 670
V. ——— T. 613, 737
——— W. J. 62, 74*a*
V. Holtby, E. 604
V. ——— T. 604
M. Holt-Needham, O. N. 440
V. Holton, R. 619
V. Holtsum, W. H. 598
M. Holtz, G. A. W. 216*k*
Holycake, R. 668
Home, A. F. 96
V. & V. ———, *Rt. Hon.* C. A., *Earl of* 1, 109, 612
M. ——— G. A. S. 372
——— J. M. 745
——— P. M. 418, 751
——— R. E. 139
——— T. P. M. 506
M. ——— W. G. 513
——— *Hon.* W. S. D. 55
Homer, J. L. 719
V. Homfray, H. R. 231
——— J. R. H. 719
Hone, R. 570
Honey, C. H. 770*b*
V. Honeyball, J. F. 598
V. Honeyman, S. 623
Honner, J. 43*a*
——— H. 310
——— W. J. 435, 439
V. Honrichs, A. E. H. 220
V. Hood, A. 231, 683
——— A. N. 490
M. ——— R. C. 548
V. ——— E. 647
——— E. F. 748
——— *Hon.* G. A. A. 32, 259
V. ——— J. 590
——— *Hon.* N. A 141, 142
V. ——— T. 238
——— T. C. 711
——— W. C. 47*c*
——— W. E. C. 350
M. Hook, C. C. 276
Hooke, H. H. 34*g*, 68, 74*g*, 589
M. Hoole, J. 343
M. Hoole Lowsley-Williams, G. W. L. 343
V. Hooley, E. P. 626
V. ——— P. W. 222
Hooper, A. 770
——— A. W. 337
V. ——— G. 256
M. ——— R. G. 432
——— S. H. 133, 152
——— W. R. 39, 45, 75*d*
——— W. W. 758
Hooton, A. 701
Hope, A. H. 34*g*
——— A. V. W. 751
V. ——— C. 610*a*
——— C. D. 142, 172
V. ——— C. M. 168
V. ——— *Rev.* C. S. 596
——— G. A. 140*d*, 216*p*
M. ——— H. 208
V. ——— H. D. 594
——— H. R. 55, 757
——— J. 66
V. ——— J. 645
——— J. A. 490
——— L. A. 580*c*
M. ——— L. C. 404
——— R. B. 413
V. ——— T. 591
——— W. H. W. 140*b*, 216*a*
V. ——— W. M. 612, 679
V. Hope-Jones, A. 224
V. Hope-Vere, J. C. 109
V. & V. Hopetoun, *Rt. Hon.* J. A. L., *Earl of* 46, 109, 256
V. Hopgood, J. T. 620
V. Hopkins, A. J. 681
——— C. H. I. 24, 369
——— E. 706*b*
V. ——— G. H. 231
——— H. F. N. 356, 369
——— J. 82
——— J. R. G. 514
——— L. E. 247
——— M. O. 126, 198
——— N. J. 246*b*
V. ——— W. 635
M. ——— W. H. 371
V. ——— W. H. 636
Hopkinson, H. C. B. 34, 510
M. ——— R. G. 344
V. ——— *Rev.* W. 255
V. Hopper, A. R. 224, 674
V. ——— G. 638
V. Hopson, S. M. 34*g*, 598, 672
Hopton, E. 17, 53, 532
——— E. H. 605
V. Hopwood, E. R. G. 110
V. ——— F. F. 632
——— H. R. 724, 751
V. ——— *Rev.* H. R. 650
M. ——— P. E. 364
Horan, 770
Hordern, G. V. 481
V. ——— J. B. 265
Hore, C. O. 417
——— E. W. 696
——— F. F. 753
——— H. St. G. S. 668, 670*b*
——— W. S. 759
Hore-Ruthven, *Hon.* A. G. A. 508
Hore Ruthven, *Hon.* W. P. (*Master of Ruthven*) 267
Horn, J. 670*b*
V. Hornblower, W. J. 646
Hornby, G. S. P. 474
V. ——— H. H. 228
V. ——— *Rev.* J. J. 614
——— L. 12, 67, 594
——— M. L. 748*a*
V. Horncastle, W. G. 224
M. Horne, A. 512
M. ——— E. W. 511
V. ——— H. G. 594*a*
——— H. S. 131
V. ——— J. H. 255
V. ——— W. 642
V. Horner, E. S. 633
M. ——— J. FitzL. 319
——— R. G. 486
Horniblow, A. E. 722
——— F. H. 242, 253*a*
——— F. 33, 680*d*
——— W. F. 271, 272
Horrocks, A. M. 561
——— W. H. 665
Horsbrugh, A. B. 417
——— B. B. 290, 580*g*
——— R. P. 741
V. Horsfall, R. E. 615
V. ——— W. H. 605
M. Horsford, N. D. 296
——— N. M. T. 728
M. ——— T. M. A. 216*c*
V. ——— *Rev.* J. W. 638
V. Horsley, W. C. 647
M. Horsley-Beresford, *Hon.* H. W. W. 448
Hort, *Rev.* C. J. 651
Horton, H. E. 706
V. ——— J. A. 642
V. ——— J. B. 628
M. ——— J. P. 393
——— P. T. 589
——— S. G. 134, 190
V. ——— T. 112
V. Horwood, F. C. 630
V. ——— G. F. F. 228
V. ——— P. E. 624
Hosford, E. A. 342
——— W. J. 770*b*
V. Hosgood, J. W. 600
Hosie, A. 668
V. Hoskier, F. 221
V. ——— F. H. 646
V. Hosking, W. H. 640
Hoskins, A. R. 494
——— W. H. 728
Hoskyn, C. B. 240
——— J. C. M. 581
Hoskyns, C. 238
Hotham, F. H. 461
——— J. 124, 146, 166
——— W. 468
V. Houblon, *Rev.* T. H. A. 627*a*
V. Houchen, A. W. 598
V. ——— *Rev.* B. 598
V. Hough, C. H. 108
——— Houghton, A. E. 721
——— E. 702
——— *Rev. Canon* E. J. 612
——— E. R. 402
——— H. N. H. 724*a*
V. ——— L. F. 231, 689
——— W. 231
M. ——— W. F. 216*d*
Houlson-Craufurd, J. A. 740
——— W. B. 745
V. Houlder, A. F., *junr.* 224
V. Houldey, *Rev.* W. E. 355
M. Houldsworth, H. H. 548
Hounsfield, T. J. 414
Hounsom, H. 764*b*
House, J. J. 770
Household, H. B. 422
V. Houseman, H. 605
Houston, A. M. 490
——— R. 244
Houstoun, A. 140, 161*d*
M. Houstoun-Boswall-Preston, T. A. 201
Hovell, H. de B. 485
How, A. P. 746
——— C. C. 742
M. ——— D. 432
M. ——— J. H. 311
V. Howard, A. J. 219
V. ——— C. 671
——— C. A. 7, 15*a*
M. ——— C. A. M. 89
——— *Hon.* C. E. 93
M. ——— C. H. St. L. 347
V. ——— C. W. 647
——— E. J. 770*a*
——— F. R. *Art.* 122, 177
——— F., *Rif. Brig.*, 726, 766
——— F. 671*a*
——— F., *Ches. R.* 566
——— F. C. 343
——— F. G. 2456
——— F. J. C. 93
——— F. L. L. 34, 58*f*
V. ——— G. P. 647
M. ——— G. W. 333
V. ——— H. 118
——— H. C. 679, 688
——— H. M. 734
V. ——— H. R. L. 168
V. ——— H. S. 655
V. ——— J. 109
V. ——— J. 614
V. ——— J. B. 615
——— J. C. 354
——— R. 711
——— T. N. S. M. 729
V. ——— W., *junr.* 625
——— W. 711, 718*c*
M. Howard-Brooke, R. K. F. 416
V. Howard-McLean, J. R. 639
V. Howard-Smith, W. 616
Howard-Vyse, C. 140*d*, 198
——— E. 88
——— G. A. 299
V. Howarth, F. S. 647
——— S. 774
V. ——— G. M. 744
V. Howatson, C. W 623, 689
Howe, A. 777*b*
V. ——— E. H. 655 (2)
——— F. H. 490
V. ——— J. 618
——— J. S. 307, 365*c*
——— R. C. A. 307, 688
——— R. B. B. 746*a*
——— B. W. P. *Earl* 77
V. ——— W. 758*a*
V. ——— W. J. 634
Howell, A. A. 744
V. ——— B. R. 639*a*
——— E. 469
——— E. A. R. 746
——— G. L. H. 148
——— H. 761
——— H. A. L. 670*b*
——— J. H. 765
——— L. J. 778
V. ——— S. E. 256
V. ——— W. R. 231
M. Howes, A. G. 444
——— W. 764*b*
——— W. 770
V. ——— W. F. 219
V. Howie, A. 643
V. ——— R. 611
Howland, J. 588*g*
Howlett, A. 782
M. ——— D. G. 84
——— F. P. 498
V. ——— J. 794*a*
——— W. 765
Howley, J. J. 306

Digitized by Google

Howorth, H. 811
——— H. G. 140a
Howson, Rev. J. F. 227
Hoyland, S. S. 601, 671h, 679
Hoyle, C. F. 255
——— J. C. 615
——— S. H. 231
——— W. S. 813
Hoyste d, D. M. FitzG. 242
——— L. 671e
——— J. 671f
Hosier, H. M. 220
Hubbard, A. E. 305
——— H. W. 608
——— A. O. 696
Hubble, J. 777b
Hudleston, G. 562
Hudson, A. H. 337
——— A. K. 748a
——— A.T.P. 38, 474, 488
——— C.E.L. b.110, 671i
——— C. T. 701
——— E. 694
——— H. 220
——— H. 454
——— H. 472
——— H. 24, 740
——— H. C. 693
——— H. M. 646
——— J. H. 410
——— J. W. 255
——— S. 771
——— T. R. C. 126, 195
——— W. 742
——— W. H. 220
——— W. W. 358
Hudson-Kinahan, Sir E. H., Bt. 106
Huggett, R. 766b
Huggins, M. A. C. 722
——— P. G. 75d, 736
Hughes, A. D. P. 359
——— A. J. 128, 161
——— A. L. W. 532
——— A. W. 231
——— C. C. A. A. 581
——— C. E. P. 231a
——— C. F. 730
——— D. E. 698
——— E. 219
——— E. 774
——— E. A. 633, 671k, 678b
——— E. H. 18, 47j, 498
——— E. M. 748
——— E. St. G. 467
——— E. T 219
——— F. J. R. 330
——— F. St. J. 8, 261
——— F. T. C. 743
——— G. A. 660
——— G. D. M. 447, 649
——— G. E. 670
——— H. 588
——— H. A. 80
——— H. A. 639
——— H. B. L. 99
——— J. 228
——— J. 637a
——— J. A. 256
——— J. B. 356, 671l
——— J. B. 763
——— J. E. 251a
——— J. E. 750
——— J. H. 621
——— J. H. 5a, 653
——— J. L. 217g
——— Rev. J. P. 621
——— J. R. 609, 680
——— J. S. 609
——— L. B. 609
——— M. J. 77
——— M. L. 670
——— P. J. 47e, 609
——— R. B. 633
——— R. G. H. 487
Hughes, T. E. 762
——— V. 747
——— W. 627a
——— W., A. F. D. 9, 708
——— W. H. 766b
——— W. H. F. 218l
——— W. L. 691, 681
Hughes-D'Aeth, C. C. 620
Hughes-Hallett, H. T. 47e, 473
——— J. W. 509
Hughes-le Fleming, S. 112
Hughes-Onslow, A. 95
——— D. 423
Hugh-Jones, L. 609
Hugo, E. V. 696
Hugonin, E. 223
Huie, A. F. 227
——— R. W. 227
Hulbert, J. G. 696
Hulcastle, H. 43, 243
——— Rev. H. 255
Hulke, L. I. B. 278
——— W. B. 506
Hull, C. P. A. 350
——— C. R. I. 455
——— W. W. 627a
Hully, F. 777b
Hulme, O. 635
Hulseberg, E. A. 579
——— H. 554
——— J. W. 671d
Hulse, C. F. 571
——— C. W. 215
——— H. H. 90
Hulton, F. C. L. 35a, 79
Humber, J. 443
Humbert, C. B. 604
Humble, E. A. 639
——— J. 639
Humby, J. F. 525
Hume, A. 267
——— A. H. B. 246
——— C. V. 4, 47i, 180
——— D. 223
——— G. R. V. 74d
——— J. H. 640
——— J. J. F. 537
——— J. W. T. 445
——— Sir R. 466
——— P. O. C. 405
——— S. G. W. 406
Hume-Gore, G. R. V. 74d
Humfrey, B. G 333
——— B. J. H. 744
——— F. G. C. 745
——— J. 738a
——— J. C. T. 711
——— L. R. H. 345, 717b
Hummel, H. J. J. 653
——— H. W. 646
——— R. H. H. 221
Humphery, E. J. 618
——— S. 351
——— Sir W. H., Bt. 618
Humphrey, Rev. J. H. 224
——— J. W. 106a
——— W. C. 653
Humphreys, D. W. H. 581
——— F. W. 646, 672
——— G. 185, 180
——— G. 765
——— G. G. P. 481, 752
Humphreys, H. L. 580e
——— R. 224, 667
——— T. 91
——— W. 606
——— W. H. 653
Humphries, E. T. 613
Humphry, E. W. 47
Humphrys, C. V. 401, 615
——— M. A 449, 451
Hungerford, R. 671a
——— T. E. 224e
Hunnard, F. 580g
Hunt, A. G S. 607
——— C. 765
——— C. H. 333
——— E. 573
——— E. L. 246
——— F. 772
——— F. D. 716
——— F. W. 716
——— G. M. 448
——— G. M. V. 580d
——— G. W. 270
——— H. V. 124, 146
——— H. V. 780a
——— J. 670b, 671
——— J. 594a
——— J. D. 12, 505i
——— J. L. 73
——— J. M. 517
——— J. M. F. 214
——— J. P. 660
——— L. W. 685
——— P. 670
——— P. F. 500
——— R. S. 303
——— S. B. 694
——— S. L. 580
——— T. H. C. 188
——— T. C. 281, 593
——— V. de V. 140e, 180
——— W. E. 665
——— W. 628
——— W. H. 140, 216p
——— W. H. 224
——— W. R. 649
Hunt-Grubbe, R. 476
Hunt-Helmsley, C. T. 646
Hunter, A 335, 34, 72, 351
——— A. T. 590
——— C. B. 693
——— C. E. 110
——— C. F. 706
——— C. G. W. 246b
——— C. N. 352
——— D. H. K. 234
——— E. J. 618, 671k, 677b
——— F. C. K. 261, 632
——— F. E. A. 126, 150
——— F. J. 144b
——— F. M. 780
——— G. D. 34, 665
——— G. F. 611
——— G. G. 34, 278
——— G. Y. C. 696
——— H. 252a
——— I. G. C. 444
——— J. 610a
——— J. 646
——— J. 707
——— J. A. 739
——— J. G. 75d, 737
——— J. M. 731a
——— M. 636
——— R. E. 655
——— S. H. 220
——— T. 593
——— T. 184
——— V. B. 664
Hunter, W. 67, 121, 198
——— W. 644
——— W. C. 363
——— W. C. 438
——— Sir W. G. 1, 639b
——— W. H. 509
——— W. J. H. 182, 752
Hunter-Blair R. S. 513, 516
——— W. C. 181, 183
Hunter-Weston, A. G. 244
Huntingdon, W. F. P. J., Earl of 551
Huntington, A. W. 110
——— H. 573
Huntley, H. C. 305
Huntly, C. G., Marq. of 643
Hunton, J. H. E. 231a
——— W. B 244
Hunteman, B. E. 633
——— H. de C. 454
——— H. F. 117
Hurd-Wood, J. G. 633
Hurlbutt, H. 600
Hurle, A. E. 770
Hurll, J. H. 612
Hurly, M. E. 745
Hurndall, S. E. 230
Hurrell, H. W. 216
——— W. C. 202
Hurst, A. 774
——— A. R. 411
——— C. C. 605
——— H. F. 594, 675a
——— J. 764
Hurt Sitwell, F. 111
Husband, J. C. B. 608
Husey, E. E. 253
Huskinson, C. J. 626
——— T. W. 626
Huskisson, W. 242
Hussey, A. H. 133, 163
——— C. E. 13, 71, 295, 475
——— E. R. 233
——— E. W. 593
——— Rev. Canon J. M'C. 614
——— W. C. 8a, 242
Hussey-Walsh, W. 253, 625
——— W. P. 334
Husted, H. S. 300
Hutchens, H. 777b
Hutcheson, G. 691
Hutchings, T. 248
——— W. 771
Hutchins, A. G. 760
——— G. A. 629
——— H. L. 735
Hutchinson, A. 598
——— C. A. R. 538
——— C. E. 506
——— C. H. 183, 186
——— C. R. M. 745
——— C. S. 104
——— E. 479
——— Rev. E. W. B. 636
——— F. P., R. Art. 55, 120
——— F. P. 727
——— G. H. 777b
——— H. D 731
——— H. E. M. 580
——— H. R 319
——— H. M. 540
——— M. O. 606
——— H. W. 233a
——— J. 609

Digitized by Google

V. Hutchinson, J. 280
——— J. B. 780
V. ——— J. F. 280
——— J. W. C. 737
V. ——— T. 620
V. ——— T. A. R. 591
——— W. A. 556
——— W. F. M. 20, 47*c*, 67
Hutchison, C. G. G. 106
V. ——— E. 612
——— I. R. H. 734
——— K. D. 143
——— R. S. 494
V. ——— W. E. 643
M. Huth, P. S. 252
V. Huthwaite, G. H. 593
V. Hutt, J. 643
M. Hutton, C. E. 308
——— C. M. 47*g*, 345
——— E. 770
——— E. T. H. 1, 345, 47*c*, 71, 75*a*
V. ——— Rev. F. R. C. 637
V. ——— G. M. 231*a*
——— G. W. 345
V. ——— H. 22*a*
M. Hutton-Squire, J. R. 288
M. ——— ——— R. 344
Huxford, J. 427
Huyshe, E. V. 427
V. Hyatt, J. T. 602
Hyde, A. C. 496
——— A. C. 580
——— C. 463
M. ——— G. E. 478, 671*e*, 671*f*
V. ——— H. E. 593
——— R. 671*b*
——— W. 701*d*
M. Hyde Lees, W. G. 491
M. Hylton-Jolliffe, J. C. 303
V. Hynam, W. 630
M. Hyne, P. E. 582*a*
V. Hynes, J. O'C. 636, 673*a*
V. Hyslop, A. J. 607
——— F. 298
——— H. H. G. 546
——— M. R. 348, 638
——— R. M. 8*a*, 197
V. ——— W. C. 229

I.

M. Ibbetson, C. O. 336
V. ——— I. J. H. G. 625
V. Idiens, F. C. 613
M. Ievers, E. H. 550
——— O. G. 740
——— P. G. 671*d*
Igguldon, H. A. 446
Ikbhal, Sirgh 317*b*
Ilderton, C. E. 72*a*, 74
Iles, F. A. 247
——— H. W. 136, 230
M. ——— W. E. H. 343, 538*a*
Illington, E. M. 701
Illingworth, F. 770
V. ——— G. N. 352*a*
——— J. R. 616
Imbert-Terry, A. F. A. 92
Impey, A. G. 474
——— L. 743
V. Imrie, Rev. D. 638
——— W. L. 1446
V. Inches, J. M. 591
V. ——— R., jun. 229
M. Inchiquin, E. D., *Lord* 316*d*
Inder, J. 777
V. Inderwick, W. A. 617
V. Inge, D. M. 604
Ingham, C. St. M. 142*a*, 180
M. ——— E. G. 404
V. ——— H. K. 332*a*
V. ——— H. O. 282
M. ——— J. S. B. 384
——— O. P. S. 423
M. Ingilby, J. U. M. 548
M. Ingilby, W. H. 343
M. Ingle, A. C. B. 508
V. ——— H. E. 230
M. ——— H. M. 512
——— W. D. 474
Inglefield, F. S. 86, 47*g*, 135
——— N. B. 85, 47*g* 137
Ingles, A. W. 323
——— J. 43
——— J. D. 310
——— R. J. 550
V. Inglis, A. 648
——— A. G. 390, 713
——— D. W. 754
——— E. 756*a*
——— H. A. 35, 180
V. ——— J. C. 356*a*
——— J. F. 15, 485
V. ——— Rev. J. McD. 607
——— T. D. 128, 178
——— W. M. 458
——— W. R. 301, 304
Ingpen, P. L. 322
V. Ingram, A. 642
V. ——— F. M. 637*a*
V. ——— F. M. 637*a*
M. ——— J. K. 356
——— J. O'D. 382
V. ——— M. H. 381
V. ——— R. C. M. 381
——— W. 764
Inkson, J. 656
Inkster, F. J. 774
Inman, A. W. P. 661
Innes, C. 795
——— E. S. 734*b*
——— H. M. 141, 216*p*
V. ——— J. 543
M. ——— J. C. 302
——— *Sir* J. H. K. 1
V. ——— W. A. 610*a*
Inniss, B. J. 663
M. Iaverarie, I. D. M., *Lord* 516
Ionides, L. G. 394
M. Irby, F. A. 483
——— L. P. 481
Ireland, de C. 394
——— R. M. 709, 713*b*
V. ——— S. J. 596
Iremonger, E. A 502
——— B. G 75*d*, 786*a*
V. Ironmonger, C. W. 619
V. Irvin, J. H. 598
Irvine, A. A. 749*a*
M. ——— A. E. 504
V. ——— D. G. 232
V. ——— D. L. 229
——— D. L. 662
V. ——— E. F. 232
——— F. D. 243
——— G. B. 695
M. ——— H. 278
M. ——— J. G. C. 277
V. ——— R., jun. 232
M. ——— R. A. 84*a*, 207
——— T. 545
——— T. W. 701
M. Irving, J. B. 491
——— J. C. S. 711, 718*a*
——— L. A. 658
Irwin, H. E. 289
——— J. M. 664
M. ——— J. S. 216*b*
——— W. 41
——— W. J. 105
Isaac, H. C. 332
Isaacson, H. de S. 29, 65
Isacke, C. V. 539, 540
——— H. 462
——— R. 332
——— R. H. 82*a*, 286
Isham, V. 518
Isherwood, F. E. B. 496
V. Isherwood, J. 606
Isles, G. 734*b*
V. Istance, D. S. 621
V. Ivatt, G. A. 205, 207
V. Ives, G. M. 647
Ivor-Moore, T. 654
Izat, A. R. 142, 192
V. Izod, C. W. 614, 680
M. ——— F. K. 551

J.

V. Jack, D. 641
——— E. M. 347
——— H. B. H. 592*d*
V. ——— J. 642
V. Jackson, A. M. 604
——— A. T. 356
——— A. W. F. 289
——— C. 730*a*
——— C. C. 748
——— C. G. 85
V. ——— C. J. 632
V. ——— C. S. 39
V. ——— E. 616
V. ——— E. A. 615
M. ——— E. J. 587
——— E. M. 742*a*
——— E. S. 91
V. ——— F. S. 431
V. ——— F. A. 488
V. ——— F. B. 129, 177
——— F. H. 760
——— F. L. La C. 546
V. ——— F. S. 220
V. ——— G. 642
——— G. 745
——— G. D'A. 754
V. ——— G. M. 626
——— H. C. 397
——— H. K. 130, 147
——— H. M., *R. Eng.* 242
——— H. W. 84, 75*c*, 518
——— H. W. 760
V. ——— H. W. 627*a*
——— J. 704
V. ——— J. 606
——— J. 75*d*, 739
——— J. 769
V. ——— J. A. 231*a*
V. ——— J. A. 616
V. ——— J. A. 594, 682
V. ——— J. H. 626
——— J. H. 709, 713*d*
——— J. H. 716
V. ——— J. N. 258
V. ——— J. P. T. 627
——— K. H. 749*a*
——— L. C. 35, 240
——— L. C. 248
——— L. D. 137, 193
——— M. B. G. 84, 139
V. ——— R. 264, 636
——— R. P. 747
——— R. P. 742
V. ——— R. R. 233
——— R. R. B. 556
——— R. S. W. 96
——— R. W. H. 264, 669
——— R. W. M. 674, 703
V. ——— S. 234
——— S. 449
——— S. C. F. 418
——— T. 701
——— T. 763*b*
M. ——— T. D. 440
V. ——— T. W. 671*d*
V. ——— W. 254
V. ——— W. 627*a*
V. ——— W. F. M. 619, 683
V. ——— W. H. 634
——— W. L. 578
Jacob, A. Le G. 744
——— A. L. 749*a*
——— A. L. B. 142, 216*p*
——— A. O. 105
V. Jacob, C. N. 610
——— C. W. 741
M. ——— D. 552, 671*i*
V. ——— Rev. Canon E. 223
——— G. A. 737
——— H. B. 736
——— H. P. 745
V. ——— J. P. 610
——— S. H. 142, 192
——— S. L. 72*d*, 185
——— S. S. 739
——— W. 54, 735
——— W. H. B. 140*a*, 192
——— W. S. 745*a*
V. Jacobs, B. S. 231*a*
——— J. J. 777*b*
V. Jacomb-Hood, C. J. 617, 689
Jacques, F. A. 748
V. ——— J. T. 110
Jacson, M. G. 309
Jacups, C. 45
Jaffray, E. W. 96
——— W. 45
M. Jagoe, A. 338
——— H. 671*c*
Jahwar, Ram 317*b*
James, A. 314, 316
——— A. A. 356, 753
V. ——— A. H 231
V. ——— A. H. C. 624
V. ——— A. P. 621
——— B. R. 38, 47*i*, 393
——— *Hon.* C. 394
——— C. H. 496
——— C. H. 696
——— C. H. L. 235, 659
V. ——— Rev. C. W. 229
——— E. H. S. 318
——— E. L. H. 463
——— E. T. 496
M. ——— F. 351, 538*a*
V. ——— F., *jun.* 621
V. ——— Rev. F. G. 231*a*
——— F. P. 750
V. ——— F. W. 47*d*
——— H. 737
——— H. D. 665
——— H. E. H. 663
——— H. L. 287
——— H. L. 440
V. ——— Rev. J. 610
——— J., *Wt. Of.* 761
——— J. E. 140*a*, 168
V. ——— J. G. W. 230
——— M. 731
——— M. G. 745*a*
——— M. R. de B. 589*f*
——— R. 697
——— R. 770*a*
M. ——— R. D. L. 252
——— R. E. H. 451
——— S. A. 331, 351
V. ——— Rev. S. R. 624
V. ——— T. L. 621
——— W. B. 744
V. ——— W. C. 217*i*, 671*g*
V. ——— W. C. 230
V. ——— W. E. 631
V. ——— W. E. 233*a*, 687
——— W. H. 47*k*
——— W. L. 281
——— W. M. 659
——— W. R. W. 181
——— W. W. 105
Jameson, C. O'B. 522
M. ——— E. J. 552
M. ——— H. W. 528
——— G. 668
——— J. 3*a*, 656
——— J. B., Esq. 40
——— J. B. 701
——— J. C. 669

Digitized by Google

M. Jameson, J. F. 549
M. ——— J. B. 533
——— R. 690
——— R. F. 733
——— S. B. 506
——— W. 533
——— W. H. 734
M. ——— W. K. E. 217*c*
M. James-Trevor, T. O. G. 471
Jamieson, A. J. 745*a*
——— A. W. 731
V. ——— J. 591
V. ——— J. 633
M. ——— J. F. 547
V. ——— P. 222*a*
——— W. 263
V. Janes, G. F. 321
V. ——— T. H. 321
Jan Muhammad 580*l*
M. Jaques, L. A. A. 532
V. Jardine, G., jun. 640
——— J. B. 90
M. ——— *Sir* W., *Bt.* 268
V. Jarratt, W. J. 631
Jarrett, C. H. B. 555*l*
——— H. S. 737
V. ——— J. E. 605
——— W. 736
M. Jarvie, N. A. 503, 558*a*
V. Jarvis, A. W. 108
M. ——— C. C. 513
——— R. E. C. 427
V. ——— R. P. 604*a*
——— W. 144, 185
V. Jay, A. H. 592
Jayakar, A. S. G. 699
V. Jayne, B. J. 610
V. ——— *Rev.* F. J. 603
V. Jeaffreson, C. E. 594
Jeans, C. G. 31, 703
M. Jebb, A. G. 308
——— J. H. M. 491
——— S. G. 140*b*, 216*g*
V. ——— T. J. 644
Jeffcoat, F. H. H 747
——— H. J. P. 140*d*, 156
V. Jeffcock, C. E. 113
——— J. W. G. P. 91
V. Jefferson, J. H. 112
——— J. J. D. 113
——— R. 112
V. ——— T. J. 604
V. Jeffery, E. 634
V. ——— F. R. 614
V. ——— J. 615
V. Jeffrey, G. 591
V. ——— J. D. 610*a*, 682
V. ——— *Rev.* N. S. 224
Jeffreys, A. G. 485
——— F. V. 248
——— H. B. 47*f*, 125, 170
M. ——— J. W. 416
——— P. D. 23, 47*e*, 70
M. ——— W. H. 363
——— W. J. L. 442
V. Jeffries, C. 646
Jekyll, H. 21, 327
Jelf, R. G. 481
——— R. H. 63, 237
——— R. J. 246*b*
Jellett, J. H. 130, 155
Jelley, R. F. 246*b*
Jellicorse, H. 409
Jencken, F. J. 663
Jenings, U. A. 44, 671*c*
V. Jenkin, A. M. 231
V. ——— R. S. 632
Jenkins, A. E. 6*a*, 567
V. ——— D. T. 631
V. ——— E. W. 618
V. ——— F. L. V. 581
V. ——— F. J. 630
——— J. 734*d*
V. ——— J. T. 610
M. ——— N. F. 407
V. ——— R. A. A. 592
V. ——— T. G. 609, 661
Jenkins, T. M. 730*a*
V. ——— W. A. 615
V. ——— W. D. 228
Jenkinson, G. S. C. 445
——— H. L. A. 133, 143*a*
V. ——— L. 220
M. Jenks, W. 217*d*, 217*f*
V. ——— W. 619
Jenner, A. V. 567
Rev. E. H. F. 651
——— L. C. D. 480
——— W. K. W. 47*i*, 94
Jenney, A. O. 470
M. ——— H. 352
——— J. W. 701
V. ——— S. W., *junr.* 604*a*
Jennings, C. B. 671*c*
——— E. 605
M. ——— E. L. F. 185
M. ——— E. C. 284
M. ——— F. M. 491
——— H. A. K. 133
——— J. W. 609
——— R. H. 289
——— R. 662
——— R. M. 24, 55, 753
——— W. 10, 139
——— W. K. 701
V. ——— W. M. 258*a*
Jennings-Bramly, A. 104
——— G. L. 91, 713, 713*d*
——— R. 38, 434
——— R. D. 513
Jennison, H. G. W. 144*b*, 216*t*
Jenour, A. S. 137, 232
Jephson, J. N. 743
V. ——— W. V. 604*a*
Jepson, C. W. 770
Jermyn, T. 740
Jerningham, *Sir* H. E. H. 88
V. Jerome, E. J. 615
——— H. J. W. 241, 254
——— J. W. 664
——— T. S. 653
Jerram, H. 41
Jerrard, A. G. A. 82
——— F. B. J. 72*a*, 74*a*
V. Jersey, *Rt. Hon.* V. A. G., *Earl of* 231
Jervis, H. P. 700
M. ——— *Hon.* E. C. 288
——— S. J. 418
——— *Hon.* St. L. H. 479
——— W. N. 128, 153
V. ——— W. S. 594*a*
Jervis-Edwards, C. B., 308, 399
Jervis-White-Jervis, *Sir* J. H., *Bt.* 128, 182
Jervois, C. E. 128, 178
——— H. N. 75
——— *Sir* W. F. D. 233
Jervoise, J. P. E. 68, 74
Jessel, H. M. 102
M ——— R. P. 476
Jessep, H. L. 233
Jessop, G. H. 580*c*
V. ——— J. W. 590, 689
——— T. 506, 558
Jeudwine, H. S. 85, 183
Jeune, *Rt. Hon. Sir* F. H. 46
Jewalla Singh 217*h*
Jewell, H. 776
V. Job, H. P. 626, 688
V. Jobling, A. 613
M. ——— O. E. 324
M. ——— J. B. 300
V. ——— J. P. 354
——— T. E. 329
Jocelyn, J. R. J. 45*a*, 47*e*, 72*d*
——— R. J. O. 54*a*
V. Joel, H. McC., *jun.* 118
V. ——— W. 631
V. John, J. 621
Johnes, C. I. F. O. 750
V. Johns, P. 219
Johnson, A. 671*b*
——— A. C. B. 741
——— A. G. 138
——— A. V. 294
V. ——— B. M. 592
——— C. A. K. 749
——— C. E. 739*a*
V. ——— C. G. 224
M. ——— C. H. 252
V. ——— C. M. 590
——— C. R. 740
——— C. W. 665
V. ——— E. A. 638
V. ——— E. D. 111
V. ——— E. G. 232*a*
——— E. P. 245
V ——— F. 623
——— F. C. O. 604*a*, 732
——— F. E. 25, 183
——— F. S. 125, 156
——— F. F. 580*c*
——— F. S. B. 232
M. ——— G. McL. 293
——— G. V. 118
——— G. W. 746
——— H. A. 377
M. ——— H. A. 491
——— *Sir* H. A. W., *Bt.* 23, 47*g*, 468
V. ——— H. C. 599
——— H. P. 609
V. ——— H. W. 595
V. ——— *Rev.* J. 258
——— J. 764*b*
——— J. E. B. 731
——— J. F. W. 245*a*
V. ——— J. G., *junr.* 608*a*
V. ——— J. O. 97
V. ——— J. T. 768*b*
V. ——— P. W. 224
——— R. 701*c*
——— R. 777*b*
V. ——— R. A. 618
V. ——— R. B. 647
V. ——— R. E. 231*a*
——— R. F. 47*f*, 125, 199
——— R. M. 141, 156
M. ——— S. G. 252
——— T. P. 580
——— T. G. 737
——— T. S. 743*a*
——— V. G. R. 306
M. ——— W. 216
V. ——— W. 256
——— W., Q.M. 580*h*
——— W. 777*a*
——— W. 760*b*
M. ——— W. B. S. 88
——— W. E. 695
——— W. E. A. 451, 580*b*
——— W. R. 772
Johnson-Smyth, T. R. 599
V. Johnston, A. 228
——— A. 671*d*
——— A. 580*h*
——— B. C. 244
——— C. A. 700
V. ——— C. E. 641
V. ——— C. J. 641
——— D. A. 237
——— D. C. 701
——— D. G. 725, 558
V. ——— D. S. 633
V. ——— E. A. 614
V. ——— *Rev.* F. B. 604*a*
——— F. C. 184, 159
——— F. E. 494
Johnston, G. N. 130, 218
——— H. H. 663
M. ——— H. J. 402, 404, 538*a*
——— H. McA 740
M. ——— H. S. 551
——— H. W. B. 744
V. ——— J. 225
V. ——— J., *junr.* 611
V. ——— J., *junr.* 613
V. ——— J. 643
——— J. 671*e*
V. ——— *Rev.* J. A 610*a*
——— J. H. B. 144*a*, 232
——— J. T. 35, 180
——— J. T. 228
V. ——— J. W., *Art.* 725
——— O. M. G. 709, 718*c*
——— P. H. 680
M. ——— R. 379
——— R. 607, 713
——— R. 582
——— R. C. 671*c*
——— R. W. 527
V. ——— S. 603, 675*a*
——— S. C. 326
V. ——— T. E. 215
——— T. K. E. 131, 147
V. ——— W. 255
V. ——— *Rev.* W. 501
——— W. 671*c*
V. ——— W. B. 611
V. ——— W. D. 612
——— W. J. 246*b*
V. ——— *Rev.* W. M. 607
——— W. T. 660
——— W. W., *Lt.* 378
Johnstone, A. A. J. 23, 730*a*
——— B. A. 26, 740
——— C. D. 308, 396
——— C. M. 84
——— E. 763
——— F. B. 183, 159
——— F. F. 43*a*, 239
——— F. H. 747
M. ——— G. F. T. T. 413
M. ——— G. L. 211
——— H. 43*a*, 140
——— H. 661
——— H. A. 93
——— H. C. 317
——— H. M. 74*c*
V. ——— H. S. 617
V. ——— J. 223, 673*a*
——— J. 47*a*, 487
V. ——— J. G. 633
——— J. H. L'E. 45, 344
——— J. H. W. 146*d*, 165
——— J. B. 723
M. ——— L. 573
V. ——— M. P. M. S. 227*a*
——— N. M. 96
——— R. 483
——— R. F. M. 737
M. ——— R. S. 84*c*, 491
V. ——— *Rev.* T. F. 256
M. ——— W. 279
——— W. G. C. 730*a*
Johnston-Stewart, J. 546
——— W 731
——— M. 731
M. Joicey, E. 287
V. ——— J. 118
Jollie, F. 745
V. Jolliffe, A. E. 619
Jolly, G. A. 702

Digitized by Google

V. Jolly, H. F. 253a
V. ——— T. R. 244
Joly, A. C. de L 245
Joly de Lotbinière, A. C. de L. 245
———H.G. 245a
P. Jones, A. 225, 681
——— A. 491
——— A. 777b
——— A. A. 744
——— A. B. 220
——— A. E. 67A, 784
V. ——— A. E. 636
V. ——— A. G. 608
V. ——— A. L. 622, 6:9
——— A. M. B. 105
V. ——— A. O. 229
M. ——— A. W. 508
V. ——— A. W. 609
V. ——— B. C. H. C. 610
——— B. J. 550
V. ——— B. W. 631
M. ——— C. 587
——— C. 777a
V. ——— D. 621
——— D. E. O. 342
——— D. F. 8a, 42, 47c, 70
V. ——— D. H. 610
V. ——— D. T. 590
V. ——— E. 592
V. ——— E. 621, 671A. 675a
V. ——— E. 632, 689
M. ——— E. B. 360
V. ——— Rev. E. D. 231
——— E. G. 744a
——— E. H. 144
V. ——— E. J. 593
——— E. J. 770a
——— E. W. 353
——— F. A. 431
——— F. B. 108
V. ——— Rev. F. E. 700
——— F. G. 374, 376
——— F. G. 446
V. ——— F. G. 631
——— F. G. W. 538
——— F. L. 75d, 736a
V. ——— F. R. 231
V. ——— F. W. 606
——— F. W. C. 665
——— G. G. J. S. 737
——— G. T. 241
V. ——— Rev. Preb. H. 221
——— H. B. 345
M. ——— H. C. 482
V. ——— Rev. H. D. 220
——— H. H. 747
M. ——— H. H. 383
——— H. J. 742a
V. ——— H. R. 223, 673b
——— H. S. 45, 720
V. ——— H. V 610
——— H. W. 35
V. ——— H. W 227
——— I. B. 69, 365
V. ——— I. S. 109
V. ——— I. S. 610
V. ——— J. 227
——— J. 739a
V. ——— J. 631
V. ——— J. A. 631, 679a
M. ——— J. C. H. M. 216a
V. ——— J. E. 254
——— J. H., 406, 408
V. ——— J. H. 236
V. ——— J. J. 610
——— J. L. T. 701
——— J. M. 661
V. ——— J. R. H. 636
——— J. S. 473
——— L. 243
M. ——— L. 555
——— L. C. 740a
——— L. M. 226
M. ——— L. O. W. 364
V. ——— L. P. 631
V. ——— M. 610
——— Rev. M. 652
——— M. D. G. 501
V. Jones, M. F. 610
——— M. G. 5
M. ——— M. H. B. 221
——— M. O. 239
V. ——— O. D. 253a
——— O. G. 761
——— P. A. T. 93
V. ——— R. 256, 680
——— R. 774
——— R. G. 735
V. ——— R. L. 227, 688
V. ——— R. T. 612
M. ——— R. W. W. 497
——— Rev. S. 621
M. ——— S. A. 564
——— T. 128, 148
V. ——— T. A. 606
V. ——— T. E. 224
V. ——— T. E. 609, 678a
M. ——— T. E. A. 254
——— T. F. N. 82
V. ——— T. H. 622
——— T. P. 670
——— T. R. 36
V. ——— T. S. 622
——— T. V. 299
M. ——— T. W. 363
V. ——— T. W. 631
V. ——— W. 231
——— W. 778
V. ——— W. C. 110
——— W. C. 777a
M. ——— W. D. 350
——— W. D. 30, 47A, 455
V. ——— W. E. 631
——— W. H. 128, 176
——— W. H. 346b
——— W. H. D. 750a
V. ——— W. J. 621
——— W. J. 770
V. ——— W. J. H. 168
——— W. L. 534, 704
——— W. T. C. 724
M. ——— W. V. 378
V. ——— W. W. 621, 687
——— W. W. 768a
M. ——— W. R. 187
M. Jones-Bateman, L. N. 314
M. Jones-Mortimer, M. W. 444
Jones-Parry, J. J. B. 393
Jones-Tallby, T. M. 95. 106d
Jones-Vaughan, H. T. 85a, 47c, 68, 75a
M. Jones-Williams, H. R. 360
M. ——— T. C. 388
V. Jopp, H. J. 642
——— 1, 727
——— S. J. M. 85, 73e
Jordan, E. 766a
M. ——— H. B. 541
——— J. G. 694
——— R. P. 382
V. Joseph, F. A. 614
M. ——— G. E. 218
Joslen, F. 715
M. ——— F. J. 300
Josling, C. L. 608
V. Josselyn, F. 254
——— J. E. 122, 145
Joubert, C. H. 691
Jourdain, C. E. A. 450
V. ——— Rev. F. 626
——— H. F. N. 539
V. Jowett, J. A. 627a
V. Jowitt, C. A. B. 688
V. ——— Rev. W. 604a
Joy, J. 766
V. Joyce, H. W. 593, 671b, 686
V. ——— J. B. 220
——— T. 593, 671b, 686
M. Joynson, E 427
——— Joynt, E. H. 688
——— H. W. 671a
V. Judge, C. 604
Judge, C. B. 716a
——— S. F. 34, 469
——— W. G. 467
Julian, O. R. A. 668
Julius, S. de V. A. 410
Jumma Khan 217A
Jumna Das 217A
V. Junor, P. B. 630
V. Jupp, G. H. 630
——— J. a
——— R. B. 47
M. ——— W. A. 502
——— W. H. 41
Justice, C. Le G. 737
——— C. W. 33, 486
——— W. C. 33, 53
Juxon-Jones, J. H. 75e, 734

K.

Kane, A. H. 140a
——— D. C. 310
——— F. R. P. 47g, 393
——— M. N. G. 427
——— R. A. 409
Kanga, J. K. 693
Kappey, F. G. 718, 721b
——— M. A. B. 745
Karam Khan 580k
V. Karslake, J. B. P. 107
M. Katinakis, G. D. 344
M. ——— J. D. 495
Kauntze, B. C. 282
——— C. B. 748
Kavanagh, A. M. 663
——— C. T. McM. 96, 106
Kavanaugh, Rev. R. E. 651
Kay, A. G. 663
——— C. 108
V. ——— E. H. 606
V. ——— G. A. 606
V. ——— W. 510a, 681
——— W. H. 140a, 168
V. ——— W. M. 611
M. Kaye, A. S. R. 84a, 533
——— C. 748
——— J. L. 741
——— R. A. 124, 199
——— R. H. L. 580a
——— W. J. P. 744
V. ——— W. K. 229
——— W. R. 21, 708
Kayes, A. J. H. 142
V. Kayll, A. C. 232a
Kays, H. F. 506, 640a
——— W. S. 82, 478
M. Keane, F. C. 417c
——— G. W. 501, 580y
——— Sir J., Bt. 143, 172
Kearney, J. 667
——— J., Q.M. 473
Kearns, T. J. 764a
V. Kearsley, G. 608
Keary, H. D'T. 75c, 736a
Keate, C. B. 75d, 739a
M. ——— R. 311
M. ——— R. D. M. 212
Keates, W. 313
Keating, H. E. C. 550
V. ——— P. A 230
Keatinge, Rev. C. W. 652
V. ——— E. W. 609
V. Keatly, J. 667
V. Keay, J. 608a
Keays, R. W. C. 746
——— W. 660
Keble, A. E. C. 670a
——— I. A. 541
Keeble A 195
Keddie, H. W. G. 142, 154
Keef, G. A. 349
M. Keegan, T. J. M. 212
Keelan, H. P. 346
V. Keeling, J. H. 647
Keely, I. 773
Keen, F. S. 581
V. ——— S. 253
——— W. J. 750
Keenan, C. C. 534
Keene, A. 122, 174
M. ——— C. T. P. 312
——— C. W. 446
V. ——— T. M. 609
V. Keer, F. 650
V. Keeson, C. A. C. 681
V. Keiffenheim-Trubridge, L. W. A. 220, 688
Keighley, C. M 731
M. ——— V. A. S. 475
Keightley, H. E. 764
Kelly, E. W. 748a
——— F. P. C. 760
V. Keir, A. 642
——— J. L. 123, 154
——— W. 671f
V. Keith, A. D. 643, 681
——— C. S. 81, 705
V. ——— Rev. J. 326
Keith-Falconer, C. E. 86, 285
——— V. F. A. 818
Keith Murray, D. 227
M. ——— W. 436
Kekewich, C. H. 498
——— R. G. 15, 471, 573
Kelaart, G. T. 126, 190
Kelāwalā, M. J. 698
Kelham, H. R. 505
V. Kelk, A. E. 596
Kell, V. G. W. 418
V. Keller, A. L. 595
——— R. H. 446
Kellett, L. H. 724
——— R. O. 25, 557
Kellie, A. H. 788
——— E. C. 733
——— G. J. 692
——— H. F 358, 354
——— J. 239
——— R. H. 435
V. ——— J. 230
Kellner, W. 48a, 45
Kelly, A. D. D. 405
——— A. J. 243, 254
M. ——— A. L. 542
M. ——— A. L. J. M. 534
——— C. H. 11, 530y
——— C. R. 141, 184
V. ——— E. H. 640a, 681
——— E. H. 715
——— F. H., R. Eng. 348
——— G. 646
——— G. H. F 749
V. ——— H. 640, 679a
——— Rev. H. 552
——— H. A. 770b
——— H. C. T. 595, 732
——— H. E. T. 140a, 168
——— H. N. 537
——— J. 701d
——— J. 767
——— J., N. Lan. R. 768a
——— J. 772
——— J. 772
——— J. A. M. J. P. 338
V. ——— J. C. 595
V. ——— Rev. Canon J. D. 680a
——— J. F. M. 670
——— J. G. 1, 730a
V. ——— J. J. 226
——— M. 564
——— Sir R. D. 405
——— R. E. 667
——— R. M. B. F. 35, 128
V. ——— R. S. 609
V. ——— Rev. T. W. 231a
——— T. W. G. 671d
——— W 664
——— W. E. R. 11, 72e, 378
——— W. F. 18, 46, 47A, 65
——— W. J. 764b
——— W. M. 607

Digitized by Google

Kelly-Kenny, T. 14,47d,58
K. Kelman, G. A. 223
Kelsall, H. J. 187, 193
——— H. W. 246a
——— T. E. 247
M. Kelsey, E. L. 305
——— B. 219
——— T. 509
M. Kelso, A. 302
——— J. R. 607
K. Kelway, J. 602
Kemball, Sir A. B. 143a
——— A. G. 749a
——— A. H. G. 739
——— C. A. 739a
——— G. V. 23, 47a, 140
——— J. S. 746a
Kemble, C. M. 580f
——— E. A. 518
——— F. A. 142a, 300
——— W. E. 143a, 316a
M. Kemeys-Tynte, C. T. H. 250
K. Kemm, F. St. J. 602, 671h, 678a
K. Kemmis, H. M. 34h, 602, 672
M. ——— W. 388
——— W. H. O. 185, 191
K. Kemp, E. A. 34a, 501
K. ——— G. 110
——— G. C. 246
K. ——— H. F. 638
——— H. W. J. 777b
M. ——— Sir K. H., Bt. 303
M. ——— R. H. 514
K. ——— Rev. R. S. 642
K. Kempe, C. G. B. 318
Kempson, J. W. 140a, 216p
K. ——— M. C 681
Kempster, F. J. 37, 553
K. Kempthorne, F. H. 251
——— J. B. 80
K. ——— W. G. 615
Kendall, C. M. 574
K. ——— D. J. 594a
K. ——— F. W. 321
——— J. 743
——— J. K. 140, 184
M. ——— O. L. 585
K. ——— Rev. F. 599
K. ——— R. 615
K. Kendle, P. H. 624
K Kendrick, T. H. 229
Kenmare, Rt. Hon. V. A., Earl of 558
Kenna, P. A. 106
Kennard, A. C. H. 570
——— A. M. 187, 152
M. ——— C. W. 515
——— E. C. M. 260
——— E. H. 646
——— H. G. H. 83
——— L. E. 100
Kennaway, Sir J. H., Bt. 600
Kennedy, A. 607
——— Lord A. 435
——— A. A. 48
——— A. C. 141, 198
——— A. M. 610a
——— C. 14, 35a, 47e, 72a
——— C. H. 732
——— C. H. S. 72a, 73
——— E. D. 349, 611
——— E. S. O. 34a, 678
——— F. M. E 518
K. ——— F. S. 643
——— H. 741
——— H. A. 524
——— H. J. W. McK. 301
——— H. L. 48
K. ——— J. 253
K. ——— J. 254
K. ——— J. 307
M. ——— J. H. 464
K. ——— J. K. 640a
K. Kennedy, J. M. 607
——— J. M. B. 308
——— J. N. C. 246
——— J. R. 740
——— Sir M. K. 249
——— M. R. 247
——— R. G. 346
——— T. F. 670b, 671
——— T. F. A. 517
M. ——— W. 298
K. ——— W. 607
——— W. 705
——— W. C. 12, 709, 713d
——— W. H. 479
——— W. M. 740a
K. ——— W. P. 610a
——— W. P. 733
Kennedy-Edwards, J. 707
Kenney, A. H 241
Kenney-Herbert, A. H. C. 38, 453
Kennion, R. L. 745a
Kenny, E. B. 733
——— G. W. 375
——— H. T. 739a
——— J. H. 240a
M. ——— M. J. 216j
——— M. J. 768a
M. ——— S. 541
——— W. W. 660
M. Kenrick, C. J. M. 319
——— G. R. 274
——— H. W. M. 96
Kensington, G. B. 147
K. Kent, A. R. 254
——— F. E. 138, 190
——— F. S. 327
K. ——— G. E., junr. 618
M. ——— H. 476
——— H. V. 244
——— J. S. 317f
——— P. N. 81
——— T. W. S. 464
Kentish, H. J. J. 421
K. Kenyon, A. 618
——— E. B. 241
K. ——— L., Lord 111
——— L. B. 85, 188
K. ——— W. H. 593
Kenyon-Slaney, F. G. 501, 618
——— W. H. 566
K. Kenyon-Stow, Rev. L. D. 113
Keogh, A. 661
——— A. L. 540
M. ——— E. J. L. 553
——— J. B. 282
——— J. H. 143, 200
Keown, J. C. 742
M. Keppel, B. W. A. 303
K. ——— Hon. D. W. G. 632
K. ——— E. G. 34f, 598
M. ——— Hon. G. 188
Ker, C. A. 142a, 316p
K. ——— C. B. 590, 628
K. ——— H. A. 611
——— M. A. 665
Kerin, M. W. 692
Kerns, G. 763b
Kerr, F. W. 514, 515
K. ——— J. R. 615 (2)
——— Lord M. 317
——— M. A. 738
K. ——— P. M. 611a
K. ——— P. M. 610a
——— Lord R. D. 20, 62
M. ——— R. J. 383
——— W. 423
M. ——— W. J. W. 319
Kerrich, G. S. 737
——— J. H. 481
——— L. W. C. 738
——— W. E. 181
Kerrison, E. R. A. 47g, 137
K. ——— R. O. 112
Kerr-Pearce, B. A. T. 569
Kerry, H. W. E., Earl of 360
M. Kershaw, A. E. 34a, 216e
——— F. 407
K. ——— G. 685
K. ——— H. 638
K. ——— J. 355
K. ——— Rev. J. F. 613
Kersley, J. 768a
M. Kerswell, H. 368
K. Kessler, G. A. 608a
Ketchen, S. D. B. 749
Kettle, J. 714
——— L. C. 618
Kettlewell, A. M. 143, 180
M. ——— A. M. 352
——— E. A. 738
Kevill-Davies, S. H., O'B. 518
K. Key, D. T. 32l, 671h, 678b
Keyes, A. J. H. 142, 184
——— C. V. 511
——— C. W. P. 580e
Keys, C. W. M. 659
Keyser, F. C. 59, 73
Keyworth, G. 767
——— J. 359
M. ——— J. W. 443
——— W. G. 140d, 156
——— W. 748
Khadi Khan 580j
Khan Olan 580k
Kharegat, M. P. 608
Khwaj Baksh 580k
K. Kiallmark, H. W. 671g
Kidd, B. G. B. 551
K. ——— H. 110
K. ——— R. F. 329
Kiddle, F. 670b
——— T. 770b
——— W. 567
Kidston, A. F. 5a, 233
M. ——— A. G. 436
K. ——— W. 689a
Kiggell, L. E. 33, 47j, 389
Kilbee-Stuart, R. R. 445
Kilcoursie, F. R., Visct. 359
Kilgour, F. 737
——— H. 13, 72d
K. ——— J. 643
Kilkelly, C. R. 666
——— P. P. 701
——— T. 715
Killery, St. J. B. 670e
K. Kilmorey, F. C., Earl of 111
Kilner, C. H. 135, 171
Kilroy, P. L. 671c
Kimber, J. 766
K. Kimberley, T. E. 229
Kimm, D. W. D. 704
K. Kimpster, J. W. 329
K. Kimpton, E. R. 619
Kincaid, C. S. 529, 533
——— W. A. S. 346
——— W. F. H. S 34, 148
Kincaid-Smith, K. J. 3d, 140d
——— R. 89
——— T. M. H. 94
Kinder, D. T. 309
M. Kindersley, A. O. L. 34e, 507
——— C. P. W. 361
——— M. Fitz. R. 748a
K. ——— R. S. 624
King, A. 766
——— A. B. 237, 695
——— A. C. 90
——— A. D'A. 138, 168
——— A. F. 771
——— A. F. M. 701
——— A. J. 34, 281
——— A. M. 569
King, C. A. C. 341
——— C. D. 181, 167
——— C. E. 58, 74
K. ——— C. H. 258a
——— C. W. 12, 580d
K. ——— C. K. 594
——— D'A. 135
M. ——— D. M. 354
K. ——— Rev. F. 600
——— G. 690
——— G. C. 490, 491
M. ——— G. J. 443
K. ——— G. L. 617
K. ——— H. 625
——— H. 744
K. ——— H. C. 619
——— H. S. 243
——— H. T. 26, 747
K. ——— H. W. 749
——— J., Q.M. 490
——— J. 768b
——— J. A. G. 267
K. ——— J. W. 34e, 644
K. ——— N. C. 633
K. ——— R. 644
——— R. A. C. 125
——— R. G. 246
——— R. G. 311
M. ——— R. N. 707
——— S. W. 74a
——— W. A. de C. 245
——— W. G. 606
——— W. H. 106
K. ——— W. H. 613
——— W. J. 770a
M. King-Church, F. W. 304
K. Kingdon, F. W. 633
K. ——— H. F. 631
King-Harman, M. J. 22, 730
——— W. A. 573
K. Kinghorn, H. J. 253
——— King-King, J. A. G. 273, 275
M. Kinglake, R. A. 510
King-Salter, H. P. 567, 647
M. Kingsborough, H. E., Visct. 36
K. Kingscote, E. 113
——— H. 12, 67. 459
——— H. B. 72a, 121, 180
——— R. A. F. 245
M. ——— Sir R. N. F. 324
M. Kingsmill, E. M. 388
Kingsnorth, A. 768
Kingston, F. A. 745
M. ——— H. E. N., Earl of 543
K. ——— Rev. J. 186
——— W. 653
Kington Blair Oliphant, P. L. 558
Kinloch, A. A. A. 34, 74a
——— D. A. 267
——— H. A. 473, 481
——— T. 611
K. Kinmond, C. S. 623
K. Kinnaird, A. Fitz G., Lord 356
K. Kinnear, W. 622, 671h, 679
M. Kinsey, E. J. 263
K. Kinsey-Morgan, A. 125, 676
M. Kinsman, H. J. 180
M. Kintore, Rt. Hon. A. H. T., Earl of 515
K. Kippen, D. 632
Kirby, A. D. 135
——— F. E. 764b
——— N. 548
K. ——— S. J. J. 601, 764
——— S. R. 54
K. ——— Rev. W. W. 698
Kirchhoffer, R. R. 771
K. Kirk, A. 233
K. ——— A. E. 606
K. ——— F. E. 604
——— H. B. 548
——— J. C. 135
——— M. W. 281

Digitized by Google

F. Kirk, R. 591, 677a
—— T. 763a
F. —— T. D. 611
F. —— T. E. 604
—— W. 90
F. Kirkbride, H. 536
F. Kirkby, F. 599
Kirke, H. L. 145, 227
—— K. St. G. 142a, 150
—— St. G. M. 287
F. Kirklinton, G. G. 112
M. Kirkpatrick, A. 564
—— A. R. Y. 180, 196
—— E. 740a
M. —— G. A. M. 525
—— G. M. S. 215
—— R. O. 660
M. —— H. F. 290
—— H. P. 101
—— I. 417
—— R. 664
F. —— Rev. R. S. 607
—— R. T. S. 544
—— T. D. 541
—— W. 743
—— W. J. 497
M. Kirkwood, A. S 574
—— A. T. 740
—— C. H. M. 486
—— Rev. G. 552
—— H. P. 72d, 286
M —— J. H. M. 311
F. —— J. M. 223
—— J. N. S. 730a
F. —— R. C. 223
—— R. H. 209
M. —— S. F. 215A
—— T. M. 745a
M. —— T. V. L. 543
F. —— W. A. 511
Kirtikar, K. R. 700
F. Kirtlan, T. E. V. 319
Kirwan, A. 17, 553
—— B. R. 140b, 156
Kitcat, A. de W. 724
Kitchener, F. W. 27, 47g, 331
—— H. E. C. 28, 47e, 73d
—— Sir H. H., 84, 47k, 64, 75k, 286
Kitching, C. W. R. 171
F. Kite, J. A. 604a, 631
M. Kiteon, A. W. 34c, 476
—— C. E. 402
—— G. C. 47g, 477
—— J. E. 3a, 709
—— R. H. 603
F. Kittermaster, Rev. F. W. 229
F. Kitto, Rev. J. F., M.A. 646
Knaggs, H. 671a
—— H. T. 668
—— M. H. 494
M. Knapp, A. D. 439
F. —— C. A. 601
—— K. K. 187
—— P. E. 510
Knapton, B. A. F. 701
Knatchbull, G. W. C. 742
—— R. N. 354
Knatchbull-Hugessen, E. 464
F. Knight, A. H. 256
F. —— G. A. 640
—— E. F. 293
F. —— E. F. 618
—— E. W. 709
F. —— F. W. 618
—— G. C. 450, 451
M. —— G. M. 536
—— H. B. 716
—— H. L. 532
—— H. P. 239
—— H. R. 474
—— H. St. J. 654
F. —— J. 637
F. Knight, J. G. 219
F. —— J. R. 637
F. —— J. M. 255
M. —— L. C. E. 279
—— R. F. 701b
—— W. C. 742
—— W. F. 595
F. Knightley, A. C. E. 630
F. —— C. J. 630
F. Knights, J. A. 231
Knill, J. 258a, 674
F. Knisz, J. P. 649
Knocker, A. G. 532
—— C. G. 27, 580d
F. —— E. W. 593
F. —— R. E. 593
F. —— V. E. 593
Knollys, H. 47e, 71, 73
—— R. W. E. 751
F. Knott, O. 618, 671g, 677a
F. —— F. E. 221
F. —— G. 621
F. —— J. W. 221
F. Knowles, A. J. 632
F. —— A. M. 111
—— C. B. 336, 47a, 52
F. —— F. G. 606a
F. —— F. J. 620, 678a
—— G. 446
F. —— H. 612
F. —— H. J. 616
—— J. 100
F. —— J. R. 635
F. —— T. R. 224
F. Knox, Rev. A. 258
F. —— A. F. 506
M. —— A. H. 216a
—— A. R. 124, 167
—— A. W. F. 750
—— C. E. 8a, 68, 399
M. —— C. H. O. 541
—— C. S. 339
—— C. W. O. 569
F. —— E. 621
—— E. C. 108, 166a
—— E. F. 302
—— G. S. 245b
—— H. H. S. 454
M. —— H. O. 420
F. —— J. 612
F. —— J. 636, 675
—— J. S. 37, 336
M. —— L. 340
—— M. 653
F. —— R. A. 611
M. —— R. C. 246
—— R. F. 246a
—— Sir R. H. 2
—— R. J. 521
—— S. G. 745a
—— T. E. 304
M. —— W. 593
—— W. G. 123, 145
M. —— Hon. W. S. 216a
M. Knox-Browne, T. A. 216a
M. Knox-Leet, B. F. 320
Koe, A. S. 566
—— F. W. B. 580d
Koebel, H. A. 142, 184
Kortright, M. 83
M. —— W. C. M. 443
Kough, T. M. 142, 216p
Kreyer, F. A. C. 736a
Kriekenbeek, R. E. E. 751
Kuper, C. V. B. 116, 170
F. Kyle, D. H. 633, 670a
—— F. 671 (2)
F. —— R. 645
F. Kyrke, A. V. 602
Kysh, D. J. 723

L.

Labalmondiere, J. A. 130, 199
Labertouche, G. N. L. 314
Labh Singh 217A
F. Labouchere, F. A. 647
F. Laburn, R. W. 622
F. Lace, F. 602, 633
Lacey, F. U. 216m
—— I. 144b
Lachlan, E. M. 135, 155
M. La Cloche, G. F. 584
Laffan, H. D. S. 47h, 242
—— J. de C. 244
—— R. C. K. 663
Lafone, E. M. 89
—— A. 81
—— W. B. 309
F. Laidlaw, D., jnar. 354
F. Laing, D. 354
F. —— D. 223a
—— D. 94
—— F. C. 745a
F. —— H. W. 223, 688
—— J. 101
F. —— J. 353
F. —— Rev. J. F. 619
F. —— J. H. A. 590, 679a
Lainson, A. J. 451
M. —— J. A. 215
Laird, G. 133, 194
F. —— J. 225
—— R. M. 144a, 216m
F. —— W. 223a
Lake, E. 122, 193
—— E. J. 777b
F. —— G. E. 664a
—— H. A. 133, 164
—— N. M. 369
—— P. H. N. 34b, 47g, 75c, 339
F. —— R. 321
M. —— W. W. 671i
F. Lakeman, C. S. 606
Lamb, A. 774
F. —— B. W. 619, 681
—— C. A. 566, 647
F. —— C. B. 110
F. —— D. 622
M. —— D. G. 573
—— E. J. 353
—— G. 549, 550
—— G. 607
—— G. R. 136, 170
F. —— H. 320
—— H. C. 733
—— H. H. 83 (2)
—— J. 734
F. —— J. G. 636
F. —— R. 252a
—— T. 425
Lambarde, F. F. 130, 200
Lambart, Hon. A. 48a, 130
—— E. A. 127, 154
M. —— G. F. W. 553
F. Lambert, Rev. R. 626
M. —— B. R. 451
—— E. P. 135, 216a
M. —— G. 311
F. —— H. 256a
F. —— H. C. 632
F. —— Sir H. F., Bt. 113
—— J. A. 80
F. —— Rev. J. H. 629
—— J. H. 723
F. —— J. P. 594a
M. —— M. H. 504
—— R. 98
—— S. J. 27, 72d, 336
—— T. S. 390
—— W., R. Art. 485, 130
—— W., Ind. S. C. 24, 734
—— W. J. 391
Lambkin, F. J. 661
Lambton, A. F. 506
—— Hon. C. 235
M. Lambton, C. N. 372
M. —— G. C. 483
—— Hon. W 18, 362
—— W. H. 363
Laming, H. T. 103
F. Lamington, C. W. A. N. Lord 27, 109
F. Lammie, J. 640
Lamont, A. 514
F. —— H. C. 109
—— J. C. 695
—— J. W. F. 140d, 173
F. —— M. 641
F. —— W. 236
F. —— W. 644
Lamotte, F. G. L. 437, 634
M. —— G. M. L. 250 (2)
La Motiée, O. F. 73
Lampen, J. 8, 788
—— J. 736
M. —— R. C. H. 187
F. Lamport, H. C. 234, 671h, 678a
M. Lamprey, J. C. 395
—— J. J. 360
F. Lancaster, J. 640a
—— J. 696
Lance, F. 55, 735
—— F. F. 581
F. Land, W. H. 615
F. Landale, N. 225
Landon, E. 671e
F. —— F. 635
—— F. W. B. 580d
—— H. J. S. 289
M. Lane, A. A. 216a
—— A. B. 467
—— A. H. 34, 710
—— A. L. 135, 190
F. —— A. P. 110
—— A. V. 663
—— C. A. 666
—— C. T. 730
F. —— C. W. G. 645
—— C. W. R. 48a, 130
—— D. T. 695
—— F. 144b
—— F. C. 46b, 156
—— F. M. 749
M. —— G. A. O. 429
—— G. J. 671
—— H. A. 745
—— H. E. B. 128, 217d
—— H. F. 711
—— H. P. 744
—— J. E. T. 581
M. —— J. H. B. V. 420
—— R. B. 3, 47k, 63
—— S. W. 130, 171
—— T. 774
—— T. E. M. 581
—— W. B. 695
—— W. H. 311
—— W. L. 661
M. Lane-Fox, F. E. 328
Lang, A. G. B. 740
M. —— C. E. 294
—— C. F. G. 418
F. —— Rev. C. G. 624
—— E. A. 502
—— E. B. 741
—— E. M. 749
—— Rev. G. 328
F. —— G. A. 328, 685
—— G. G. 321
F. —— H. A. 601
F. —— J. 254
—— J. I. 35, 144
F. —— Rev. J. M. 611
F. —— Rev. J. P. 644
—— P. O. 724b
—— P. R. S. 325
—— R. J. 371
—— W. F. 328
F. —— W. R. 254
—— Langdale, P. 93, 108d

Digitized by Google

Langdon, A. B. 680b
——— F. J. 298
——— G. N. P. 310
——— H. 55
——— J. 616
——— J. 671f
——— J. F. P. 404
——— M. J. 622
——— P. P. 75d, 139
——— S. J. 296
——— T. C. 218
Langford, C. 292
——— G. E. 709, 718e
——— W. 41
——— W. J. 618, 732
Langham, F. G. 617
Langhorne, H. S. 136
Langlands, A. W. 612
——— P. 579
Langley, J. P. 189, 197
——— W. S. 725, 121, 160
Langlois, L. J. A. 588
Langman, A. W. F. 221
——— A. L. 110
Langran, W. (00, 688
Langridge, G. T. 659
Langston, *Rev.* E. A. 252a
——— T. A. O. 606
Langton, A. W. S., *Lord* 319
——— H. F. 79
——— J. 405
——— T. M. 106
Langtry, H. 5, 59, 854
——— H. W. M. 749a
Langworthy, G. 55
——— V. U. 622
Langworthy-Parry, P. E. 647
Lansdown, R. G. P. 231a, 685
Lansdowne, *Most Hon.* H. C. K., *Marquis of* 2
Lanyon, E. A. 615
Lapham, R. J. 580b
Larchin, H. 649
Lardner-Clarke, J. de W. 126, 182
Large, H. F. 571
——— P. M. 571
Larking, L. C. 604a
——— R. N. W. 267
Larkman, J. P. 598
Larkworthy, E. W. 220
Larnder, E. W. 716
Lazymore, H. D. 34a, 211
Lascelles, A. 141, 160
——— A. E. 802
——— *Hon.* G. A. 21, 343
——— G. R. 293
——— W. C. 502
——— W. E. 26, 67j, 267
——— W. F. 267
Lash, A. O. 490, 751
——— H. A. 743
Last, A. J. 144b
——— 671d
Latchford, J. 296
La Terriere, F. B. de 8. 296
Latham, F. P. 618
——— G. N. 304
Lathbury, H. O. 246
Lathom, *Rt. Hon.* E., *Earl of* 110, 627
Lathy, M. F. 624
La Touche, P. 564 (2)
——— W. P 54, 725
Latten, L. 580b
Latter, B. H. 628
——— E. 628
Lattey, A. J. 670a
Lauder, F. V. 660
Lauder, E., *junr.* 252
——— R. 121
——— R. B. 511, 512
——— W. B. 34d, 707
Laughlin, C. E. H. 550
Laurence, G. C. R. 246
——— R. T. R. 244
Laurenson, E. L. 589
Laurie, C. R. 615, 685
——— G. W. E. 267
——— G. S. 522
——— J. H. 34a, 281
——— K. S. 688
——— R. P. 688
Lauriston, D. 777
Laverick, R. 252
Laverock, A. R. V. 774
Laverton, F. W. 654
——— H. C. 488
——— H. S. 88
Lavie, L. J. G. 748a
——— T. G. 607
Law, A. L. 494
——— C. A. 487
——— C. H. 451
——— C. B. 580b
——— F. 615
——— J. 249a
——— J. P. 310
——— R. L. 494
——— R. T. H. 703
——— V. E. 759
——— W. J. 231
Lawes, R. M. 252
Lawford, E. B. 628
——— E. E. M. 75c, 733a
——— S. T. B. 293
Lawless, E. J. 614, 671g, 675a
——— S. E. G. 132, 151
Lawley, *Hon.* R. T. 22, 92
Lawlor, J. L. 533
Lawrence, *Rev.* C. D'A. 319
——— F. G. 362
——— F. R. 99
——— G. H. 390
——— *Hon.* H. A. 38, 102
——— H. D. 47j, 393
——— J. 216i
——— J. 637
——— N., *junr.* 643, 674a
——— R. C. B. 47e, 79
——— S. 370
——— W. 144, 171
——— W. A. 780
——— W. E 362
——— W. L. 332
——— W. W. 387
Lawrence-Archer, J. H. 140b, 216p
Lawrenson, R. R. 580
——— T. G. P. 748a
Lawrie, C. E. 34, 135
——— D. 226, 678b
——— E. 691
——— E. H. 339
——— T. 611
——— W. G. 244
——— W. J. 607, 671h, 678b
——— W. K. 607
Lawson, A. 87
——— C. B. 670
——— C. F. 12, 70, 274
——— D. 670b
——— D. C. 772
——— E. J. 716
——— F. B. 455, 535
——— F. W. 589
——— G. 2
Lawson, H. 75c, 735
——— H. L. W. 107
——— H. M. 23a, 47f, 342
——— J. 623
——— J. 645
——— J. B 648
——— J. J. 232a
——— J. M. 644
——— O. H. 749a
——— *Rev.* T. 589
——— T. C. 727
——— W. A. W. 266
Lawther, M. 630
Lawton, C. A. B. 615
Layard, W. T. 454
Laybourn, G. W. 697
Laybourne, A. H. 610
Laycock, J. F. 111
Laye, J. H. 9, 72
Layton, E. 417
——— N. A. 409, 410
Lea, G. E. 372
——— H. F. 343 (2)
——— S. J. 580b
Leach, E. 54
——— E. P. 29, 58, 337
——— H. E. B. 236
——— H. P. 73a, 339
——— J. 129, 189
——— R. P. 45b, 127
Leacroft, *Rev.* C. H. 636
Leadbeter, J. H. 769
Leader, H. P. 813
——— L. F. 208
——— N. 660
——— W. F. 474
Leah, G. 608a
——— G. H. 608a
Leahy, A. W. D. 693
——— G. A. 243
——— H. G. 188
——— P. F. A. 550
Leake, C. W. 639
——— G. D. 683
——— W. R. M. 614
Leale, H. C. 586
——— J. 587
Lean, A. I. 358
——— J. 255
——— K. E. 350, 351
——— W. W. 738a
Leapingwell, A. H. 695
Learmont, J. 148a, 169
Learoyd, C. D. 242, 261
——— R. B. 499
Leary, A. S. T. J. 536
Leask, H. M. 669
Lea-Smith, F. D. W. 337
Leathem, T. W. C. 381
——— G. H. 75
——— W. I. 216h
Leather, G. F. T. 286
——— T. 223
Leathes, B. de M. 301
——— H. M. 319
Leaver, E. C. 631
——— F. W. 220
Le Bailly, A. C. 741
le Breton, P. F. W. 631
Le Breton-Simmons, G. F. H. 244
Leckie, D. 671e
——— F. W. V. 730a
——— J. L. 631, 675
Leckie-Ewing, H. 644
Lecky, F. B. 129, 151
——— F. J. S. 216e
——— G. 780
——— J. G. 335, 595A
——— R. St. C. 26, 138
Le Cornu, C. F. 75e, 652 (2)
Le Cronier, H. 582a
Ledsham, J. 706
Ledward, A. P 650
——— G. H. 405
——— H. 650
——— M. F. 650
Lee, A. 716
——— A. 766b
——— A. H. 34b, 75d, 139
——— A. S. 629
——— A. W. H. 748
——— *Rev.* C. 619
——— C. N. 633, 671A, 678
——— C. W. C. 773
——— E. D. 439
——— E. 72a, 74
——— E. 529, 652
——— F. 89
——— F. F. 34f, 634, 673
——— G. A. 7, 65, 320
——— H. W. 256
——— H. H. 296
——— H. L. 458
——— H. R. 105
——— J. 613
——— J. 644
——— J. E. 211
——— J. E. 784
——— *Rev. Canon* J. M. 615
——— J. T. 324
——— J. Y. 760
——— J. W 571
——— N. 685
——— R. F. 599
——— R. P. 245
——— S. G. 767
——— T. 626
——— W. A. 696
——— W. F. 118
——— W. H. 59, 73
——— W. L. M. 290
Lee-Dillon, *Hon.* H. L. S. 570
Leech, C. D. 601
——— C. S. 231a
——— E. J. C. 580
Leeds, L. N. 744
——— T. L. 446, 753
Leefe, J. B. 47e, 717
Lee-James, *Rev.* R. 109
Leeke, R. 68, 73
Leeming, E. J. C. 821
Leeper, R. W. 530, 535
Lees, A. E. 110
——— A. W. H. 694a
——— *Sir* C. C. 23
——— C. E. 748
——— C. H. B. 486
——— C. P. 355
——— D. 769
——— E. 108
——— E. G. 458
——— J. 461
——— J. C. 636
——— J. W. 636
——— K. 715
——— R. C. 611, 679a
——— R. L. 608
——— R. W 223
——— T. O. H. 734a
——— W. E. 244a
——— W. F. 770
Leese, W. F. 633
Leeson, W. 771
Leest, W. S. 654
Leet, H. M. 344, 386
Leete, W. J. 454
Leetham, A. R. 238
——— W. 8
Lee Warner, C. B. 235
Le Feuvre, G. W. H. 324, 649
Le Fleming, G. F. A. H. 607
Lefroy, C. E. 577
——— F. G. 225
——— *Very Rev.* W. 236

Digitized by Google

M. Le Gallais, M. H. F. 583 (2)
——— P. W. J. 33
M. Legard, D'A. 317g
M. ——— J. D. 34i, 47h, 317d, 589
Legg, G. E. W. 418
——— R. F. 550
M. Leggatt, A. F. S. 323
V. ——— E. O. N. O. 631
——— P. W. 317c
V. Legge, Rev. A. 623
——— Hon. H. 66, 73
——— Hon. H. C. 1, 261
——— N. 34, 106
——— S. F. 294
——— W. K. 447
M. Leggett, A. H. 358
——— C. G. 20, 70, 561
——— E. H. M. 43, 346b
——— F. O. 31 702
M. ——— P. H. A. 357, 388
——— R. A. C. L. 388
Legh, Hon. G. 258
——— H. C. 478, 633
——— P. R. 758
V. ——— Hon. T. W. 110
Le Grand, F. G. 49, 730
——— W. J. 671d
Le Grave, Rev. W. 651
M. Le Gresley, G. H. 582a
Legrove, J. 773
Lehmann, F. H. 96
M. Le Huray 587
Leicester, B. 354
M. ——— H. C. 493
——— P. F. F. 745
Leigh, B. C. 443
——— C. 357
——— E. 414
V. ——— F. A. 214
V. ——— Hon. F. D. 112
V. ——— F. W. 113
——— H. P. P. 783
V. ——— Rev. J. de V. 618
M. ——— J. E. 292
V. ——— Rev. J. R. 623
V. ——— Rev. N. E. 332a
——— O. M. 108
——— Hon. R. 81
——— R., R. Esq. 242
——— R. 8a, 63, 3 0
V. ——— T. H. 214
M. ——— Rt. Hon. W. H. Lord 201
V. Leighton, B. M. 111
V. ——— C. 606
V. ——— Sir F., Bt. 647
V. Leir, Rev. W. M. 113
V. Leishman, J. S. 643
——— W. B. 663
V. Leitch, R. P. 608
M. ——— A. H. 515
M. Leith, J. M. 304
——— R. T. D. 581
M. Leland, H. J. C. 559
M. Le Maistre, P. 584
M. ——— Rev. W. B. 58a
Leman, R. C. 490
Le Marchant, B. St. J. 9, 101
——— E. H. 11, 418
——— E. T. 353
——— L. St. G. 390
——— O. C. 409
Le Mesurier, E. 744
——— F. A. 60, 74
——— F. N. 592
——— H. G. 247
V. Lemmon, R. B. 646
M. ——— T. W 395
M. Lemon, A. B. 331
——— G. 580i
M. ——— J. B. S. 207
V. ——— W. K. 628
Le Mottée, E. D'A. 382
——— G. H. 659
——— H. B. 72d, 74d
St Le Mottée, J. E. 75c, 585
M. ——— J. F. 585
——— R. E. A. 140, 155
Lempriere, A. R. 346
——— H. A. 85
Lempriere, G. B. 473, 476
V. ——— J. L. 614
Lendrum, W. H. 671f
Lenehan, T. J. 699
V. Leney, H. 730
V. Leng, W. St. Q. 231a
M. Lennard, H. A. H. F. 187
Lennock, C. F. 313, 316
Lennox, A. M. A. 137, 143
——— C. H. St. 387
V. ——— D. 642, 671h, 678b
——— G. M. 142a, 184
V. ——— J. 607
V. ——— J. 640
V. ——— R. T. 607
V. Lenny, Rev. H. S. N. 613
Lenox-Conyngham, G. P. 245
——— J. S. M. 535
——— W. A. 385
V Lenton, H. 627a
Leonard, A. W. 742
——— H. G. 449, 452
——— P. 768a
V. ——— W. V. 648
Leopold, G. T. 701c
M. Le Page, G. W. 537
M. ——— J. 536
M. ——— A. W. 536
M. Le Pelley, D. C. 586
——— E. C. 1405, 156
M. ——— T. M. 586
V. Lepper, H. G. 107
Le Quesne, A. S. 205, 718
——— F. S. 668
V. Leresche, G. S. 636
M. Le Rossignol, A. 582 584
V. Le Roy-Lewis, H. 34h, 109
M. Lesley, R. 247f
Leslie, A. E. 736
——— A. M. 313
——— A. T. O'B. 614
V. ——— C. G. 596
——— Sir C. H. Bt. 781
M. ——— C. B. 558
M. ——— C. R. A. 411
V. ——— C. S. 596
——— C. S. D. 745
——— D. A. 671a
——— F. S. 289
——— G. 118
——— G. A. J. 346
——— G. F. 565
M. ——— J. 535
——— J. H. 129, 167
——— J. T. W. 694
——— P. N. 719a
——— R. F. W. F. 422
——— T. C. 580i
——— T. D. 741
——— W. C. C. 740
M. ——— W. N. 471
V. Leslie Fraser, J. 643
V. Leslie Melville, A. B. 636
V. Leslie Smith, J. M. 227
Lesslie, W. B. 345, 346a
Lester, C. D. 745a
——— C. M 38, 47h, 321
L'Estrange, A. H. 671c
——— E. C. 426
——— F. A. 671d
M ——— G. W. 483
Lethbridge, A. S. 690
——— A. Y. 360
——— E. A. E. 437, 440
——— F. W. 745a
M. ——— J. G. B. 89
——— Rev. J. K. 651
——— R. C. B. 287
——— R. T. M. 390
——— 713
——— S. 140
Lethbridge, W. A. L. 231
——— W. P. C. 259
Leumann, B. H. F. 701
Leventon, A. 697
Lever, L. C. 671e
Leverson, G. F. 18, 47h, 242
——— H. A. 375
——— J. J. 47g, 239
Leveson, C. H. 103
Leveson-Gower, C. C. 745
V. Leveson Gower, G. C. G. 109
——— P. 446 (2)
Levett, B. J. T. 32, 307
M. ——— W. M. 496
t. Levi, W. J. 107
Levinge, H. G. 802
V. Levita, A. F. 112
——— C. B. 133, 148
——— H. P. 79
V. Levy, A. 598
Lewarne, N. A. 745
Lewes, A. D. 351
——— C. G. 443
——— G. A. 35, 72a
——— H. C. 33, 60, 75a
——— J. 130, 211m
M. ——— J. 217d
——— P. K. 140a, 184
M. Lewin, A. C. 542
——— H. F. E. 143, 196
——— R. N. S. 398
——— W. H. 739
V. Lewis, A. 593 (2)
M. ——— A. E. 360
V. ——— A. F. 214
M. ——— A. L. 631
——— A. T. 240a
M. ——— A. W. D. 408
V. ——— B. 609
——— B. G. 389, 574
——— C. 629
V. ——— C. A. 402
——— C. E. 426
V. ——— C. F. 34h, 617, 673
——— C. H. 580f
——— C. H. 743a
V. ——— Rev. D. 261
V. ——— D. 622
——— D. F. 34, 358
V. ——— D. R. 621
——— D. S 75d, 737, 743g
V. ——— E. 602
——— E. H. 106
V. ——— E. P. 634
V. ——— E. W. 631
V. ——— F. B. 647
V. ——— F. G. 631
——— G. 140a, 173
V. ——— G. A. 626
——— G. W. 335
V. ——— H. 106
V. ——— H. 155a
V. ——— Rev. H. 624
——— H. 639
V. ——— H. D. 682
V. ——— H. S. 631
——— J. 770b
——— J. F. 237
——— J. G. S. 663
V. ——— Rev. L. E 599
——— P. J. T. 20, 580d
V. ——— R. 629
V. ——— R. 621
——— R. C. 670
——— R. H. 245b
V. ——— S. K. 551
V. ——— T. C 640
——— T. E. W. 716
——— V. 350
V. ——— W. 251
V. ——— Rev. W. 621
——— W. H. P. 671f
V. ——— W. J. 631
M. Lewis-Barned, B. 187
M. Lewis-Lloyd, G. 364
V. ——— J. E. 639
V. Lewitt, F. W. 601
——— Lewsey, W. 552 663
——— Lewtas, J. 692
——— Lewty, W. H. 701d
——— Ley, C. H. 246
——— F. 719
M. ——— H. H. 399
——— W. G. 47i, 498
M. Leyden, C. D. 491
V. Leyshon, W. T. 621
——— Leyster, C. J. 318, 319
——— Liardet, A. B. 721d
——— W. S. D. 333
V. Lidbetter, Rev. S. 615
——— Liddell, A. R. 82
V. ——— C. H. 592
——— J. S. 246
——— R. S. 9, 60, 74
——— S. 774
——— W. A. 244
——— Liddle, W. E. 768a
V. Liddon, E. P. 601
——— M. R. 342
——— Liddy, T. H. 755
V. Lidstone, N. J. 254
M. Lidwill, R. A. 583
——— Liebert, B. R. 99
——— Liebrecht, J. H. 502
V. Lietke, A. A. 204
——— Lifton, G. H. 777b
——— Ligertwood, T. 47
——— Light, A. 774
——— R. H. 758
——— W. A. 771
V. Lightbody, W., junr. 326
V. Lightfoot, E. W. 228
——— J. S. 339
——— T. W. 748
——— Lightowlers, J. R. F. 144a, 216a
——— Liles, C. E 643
V. Lilley, H. H. 660
——— Lillie, F. S. 388
V. ——— T. H. 611
——— Lillingston, E. G. 729
——— W. E. G. 748
——— W. G. 512
——— Lilly, A. T. I. 665
M. ——— C. F. M. 583
——— G. W. 742a
M. Limerick, Rt. Hon. W. H. J. C., Earl of 1, 559
——— Limond, R. M. 366
V. Limrick, W. S. 396, 676a
——— Lincoln, C. 41
——— S. W. 740
M. Lindberg, T. H. 357
——— Lindesay, A. L. 741
——— E. 357
——— G. W. G. 756
——— Lindley, J. E. 14, 44, 47i, 86
——— W. D. 241
——— Lindner, A. J. 35a, 493
——— Lindop, A. H. 33, 718
——— Lindsay, A. B. 75
——— A. J. 144a, 189
——— C. L. 358
V. ——— D. B. 108
——— H. A. P. 746
M. ——— H. E. M. 200
V. ——— J. 640a, 673
M. ——— J. A. H. 213
——— M. W. H. 510
——— Hon. R. H 87
V. ——— W. 640a
V. ——— W. F. L. 127, 170
V. Lindsay-Henderson, J. 733a
——— Lindsell, C. F. 504
——— P. B. 736
——— R. F. 581
——— Lines, E. 671
——— R. 430
V. Ling, M. E. 601, 677
V. Lingard, A. 221, 671h, 677a
——— 686d
V. Lingard, J. 616

Digitized by Google

Linington, J. 764a
Linnell, A. 771
Linton, C. 435
—— R. D. 640
—— S. 226, 673
Lipscomb, F. W. 618
Lipsett, L. J. 338
—— W. P. 611
Liptrott, *Rev.* B. B. 600
—— J. 713
Lismore, G. F. *Vise.* 339
Lister, E. L. 252
—— G. A. 614
—— G. C. 479
—— G. D. 503
—— J. J. 17
—— *Hon.* T. 323
—— *Rev.* T. 10
—— T. H. W. 558
—— W. J. 239
Liston, F. A. 578
—— H. 639
Litchford, R. 579
Lithgow, H. L. 139, 160
Litkie, M. M. 447
Little, A. 650
—— A. G 721*a*
—— C. 696
—— C. B. 26, 317
—— E. 766
—— E. B. 328
—— F. L. G. 68
—— *Rev.* H. 651
—— H. A. 47*b*, 53, 725
—— I. M. 724*a*
—— J., *Surg.* 323, 678*a*
—— J. 591
—— J., *Lieut.* 453
—— J. H. 326
—— M. O. 94
—— S. 693
—— W. 643, 688
—— W. C. 724
—— W. H. B. 389
—— W. R. 789
Littledale, A. R. C. 371
—— F. L. 353*a*
—— H. C. T. 47*f*, 52
—— R. P. 240, 253
Littlejohn, W. 227
Littleton, *Hon.* H. S. 112
Littlewood, *Rev.* B. C. 647
—— *Rev.* E. H. 601
Liveing, C. H. 14*d*, 154
Liverpool, *Rt. Rev.* J. C. Bishop of. 596
Liversidge, H. 603
Livesay, H. J. 617
—— W. S. 206
Livesey, G. H. 596
Livingston, A. 633
—— R. W. 644
—— P. J. C. 423
Livingston-Macdonald, R. J. M. 511
Livingstone, H. H. A. 244
—— J. 774
—— T. 689, 688
Livingstone-Learmonth, F. L. C. 142*a*, 168
—— L. C. 140*b*, 152
—— L. F. R. 402
Llangattock, J. A., *Lord* 232*a*
Llewellin, J. C. 610
Llewellyn, A. 320
—— E. H. 320
—— E. H. 375
—— R. A. 637
Llewelyn, G. E. 252*a*
—— L. W. 610
—— R. B. 32
Lloyd, A. A. 452, 455
—— A. M. 737
—— C. 777*b*
—— C. E. 587
Lloyd, C. E. 740
—— C. H. 436
—— C. T. 474, 540*g*
—— E. 559
—— E. C. 444
—— E. J. 237, 671*g*, 678
—— F. 257
—— F. H. 237
—— F. H. 360
—— F. L. 35*a*, 245
—— F. T. 3, 65, 75*a*
—— G. E 35*b*, 54, 75*c*, 417
—— G. W. A. 217*c*
—— G. W. D. B. 358
—— H. D. 604
—— H. D. W. 270
—— H. G. 140*d*, 156
—— H. J. G. 399
—— H. R. 317, 602
—— H. T. R. 724
—— J. B. 636
—— J. C. 608
—— J. D. 111
—— J. D. A. T. 361
—— J. E. 597
—— J. H. 83
—— J. H. 232
—— J. H. 749
—— J. W. 256
—— K. H. 346
—— M. B. 85, 135
—— M. C. 339
—— M. G. 338
—— O. E. P. 661
—— O. L. F. 339
—— R. E. 629
—— R. M. 442
—— R. O. 238
—— S. E. M. 314
—— T. 217*d*
—— *Rev.* T. E. 629
—— T. E. 610, 689
—— T. E. J. 399
—— T. H. E. 263
—— T. O. 484
—— T. O. 217*g*
—— T. P. 709
—— W. 359
—— W. 548
—— W. C 472*d*
—— W. E. 696
—— W. E. E. 746
—— W. H. 631, 679
—— W. H. 765
—— W. R. 450
—— W. B. De-la-père 315, 315
LLoyd, A. H. O. 258
—— A. R. 329
—— E. G. K. P. 34*f*, 646
—— F. C 305
—— J. N. 645
—— G. W. N. 128, 166
Lloyd-Barrow, T. S. 671*a*
Lloyd-Carson, C. J. 362
Lloyd-Dickin, J. 74*e*
Lloyd-Greame, Y. 217*g*
Lloyd-Griffith, W. H. 609
Lloyd-Harries, T. 275
Lloyd-Jones, F. L. 747
—— I. G. 625 (2)
Lloyd-Mostyn, *Hon.* R. E. H. 360
Lloyd-Philipps, R. V. L. 217*g*
Lloyd-Roberts, J. 224, 655
Lloyd-Thomas, T. C. 141*a*, 200
Lloyd-Verney, H. L. 624
Lloyd-Williams, E. 631, 679*a*
Loader, A. E. 580*h*
Loch, E. C. 751
—— *Hon.* E. D. 260
—— G. 450
—— G. G. 270
—— G. H. 737
—— *Rt. Hon.* H. B., *Lord* 350
Loch, H. F. 739
—— S. G. 247
—— W. 780*a*
—— W. 755
Lochhead, W. 645
Lock, F. H. 336
—— F. R. E. 745
—— J. L. 857
Locke, A. H. 648
—— B. J. M. 141, 160
—— F. B. 596
Locker, W. J. 495
Lockett, E. T. 633
—— W. J. 99
Lockhart, H. 671
—— L. C. 594
—— R. D. E. 13, 71
—— R. N. 141, 192
—— *Sir* S. M. 76, 109
—— T. 504
—— *Sir* W. S. A. 28, 53
Lockhart-Mure, W. C. 748
Lockwood, H. V. 453
—— J. 777*b*
—— K. 615
Lockyer, W. N. 48*a*, 71*c*
Locock, H. 8*a*, 44, 58
—— H. F. L. 239
Loder, A. B. 107
—— E. 97
—— F. H. 632
—— R. B. 107
—— S. 107
Loder-Symonds, J. F. 418
Lodge, A. J. 239
—— F. C. 302
—— J. W. 548
—— P. S. 606, 687
Lodwick, R. W. P. 351, 718
Loe, J. S. 544, 603, 671
Loft, J. H. 233
Lofthouse, S. H. S. 646
Loftus, D. F. 256
—— F. C. 375
—— M. 761
—— St. J. D. T. 480
Logan, B. 316
—— D. F. H. 194, 251
—— E. T. 358
—— F. O. L. 449, 615
—— F. D 143
—— G. S. 641
—— H. S. 25*a*, 34*d*
—— J. 611
—— M. H. 332
—— R. J. 640*a*
—— S. 41
—— S. L. 581
—— *Sir* T. G. 1
Logan-Home, F. C. 719*a*
—— G. J. N. 326
Login, W. E. G. 268
Lomax, D. A. N. 436
—— J. 584
—— J. 769
—— S. H. 42*f*, 360
Lombe, R. H. F. 801
Lomer, R. E. McI. 81
Londesborough, W. H. F., *Earl of.* 604
London, J. 249
Londonderry, *The Most Hon.* C. S., *Marq. of* 232
Long, A. 580*a*
—— C. J. 194, 195
—— C. W. 579
—— C. W. 618
—— E. M. 140*a*
—— F. M. 593
—— G., *Mast. Gunner* 765
—— J. W. F. 635
—— M. J. 144*a*, 224
—— R. C. C. 113
—— S. G. 599
—— S. S. 580*d*, 582*a*
—— T. F. 765*b*
—— T. J. 595
Long, W. 330
—— W. E. 89
Rt. Hon. W. H 113
—— W. H. B. 462
—— W. J. 451
Longbourne, F. 239
Longden, A. R. 744
—— A. E. 580*d*
Longden, R. 619
—— E. J. 490
Longe, F. B. 242
—— R. D. 478, 713
Longfield, A. P. 129, 160
—— J. M. 297
—— M. J. G. 77
—— R. W. 51
—— W. E. 247
Longford, T., *Earl of* 77
Longhurst, A. L. 404
—— B. W. 670
—— E. B. 467
—— S. 14, 89, 714
—— W. 231*a*
Longley, A. 709
—— J. R. 593
Longman, F. P. 618
Longmore, C. E. 604*a*
—— J. C. G. 559*f*
Longridge, J. A. 374
—— T. 239
Longueville, R. 252
Longworth, W. L. 627
Lonsdale, C. 192
Lord & M. —— H. C., *Earl of* 112, 228, 407
Rev. J. G. 537
—— M. P. E. 562
—— P. 391
Lopdell, J. R. 542
Lopes, G. 256*a*
Lopes, *Lord*, C. E. 385, 640
—— C. H. 356, 560
—— R. 327
—— R. S. 293
—— W. H. 335
Lorden, D. 773
Lorimer, J. A. 592, 631
Loring, C. B. 750
—— W. L. 290
—— W. 149*d*, 184
Lorraine, W. 607, 673
Loscombe, A. R. 627
Lothian, J. 227
—— *Rt. Hon.* S. H., *Marq. of* 271
Louch, E. Q. 202
Loudon, F. A. 740
—— J. A. 743
—— R. D. 126, 194
—— W. D. 611
Lougheed, S. F. 663
Loughlin, J. 715
Loughran, P. W. 587
Loughton, W. 639
Lousada, F. P. 497
Lovat, S. J., *Lord* 75
Love, H. D. 130
—— R. L. 661
Loveband, A. 561
—— F. R. 38*a*, 578
Lovegrove, J. 706*b*
Lovell, P. G. 594*b*
Loveless, W. K. 618, 671*a*, 679
Lovell, A. N. 740
—— H. 725
—— J. 714
—— W. F. 230, 679
—— W. P. 378
Lovelock, C. P. 618
Lovering, H. M-S. 216*a*, 219*b*
—— W. T. 251
Lovett, A. C. 251
—— H. W. 617, 626
—— R. G. B. 389
—— R. J. V. 471
Lovibond, E. A. 618

Digitized by Google

Low, A. 8b
—— C. F. G. 1405, 216p
—— F. S. 77
—— H. L. 224
M. —— J. C. 295, 296
—— P. 713
—— R. B. 24, 744
—— Sir R. C. 24, 54, 75a, 758
V. —— R. M. P. 254, 671g, 675a
—— W. 28
V. —— W. 222a
V. —— W. M. 113
Lowdell, C. G. W. 700
M. —— H. H. 585
M. —— S. P. 588
V. Lowe, Rev. Canon C. 635
—— C. G. 217i
—— F. M. 35, 180
V. —— G. M. 502, 671h, 678
M. —— G. S. S. 311
V. —— Rev. G. W. 599
M. —— H. F. 503
—— N. H. S. 461
—— P. E. H. 322
V. —— R. 633, 680
M. —— S. H. 307
V. —— W. G. 637, 674
—— W. H. M. 35
V. Lowes, J. B. 594
Lowis, H. E. 743
—— P. S. 1405, 216p
—— R. M. 745
Lown, W. 765
Lowndes, A. H. W. 568
V. —— Rev. C. W. S. 107
M. —— J. G. 452
—— M. 561(2)
V. Lowuds, H. A. 638
V. Lowrie, J. C. 220
Lowry, C. 634
—— F. J. S. 736a
—— H. D. 422
—— H. L. 1405, 200
—— H. W. 739a
—— J. 712
—— J. H. 745
—— R. W. 458
—— T. P. E 577
M. —— J. T. 578
—— W. H. 75d, 35a
Lowth, F. R. 306
Lowther, H. 743
—— H. C. 307
M. —— W. G. 316a
M. Lowthorpe, E. F. 490
V. Loyd, A. H. 591a
V. —— E. H. 109
M. —— F. K. 356
V. —— L. V. 34, 589
Luard, A. J. H. 301
—— C. C. 501
—— C. E 333, 751
—— E. D. 470
M. —— E. D. 548
—— F. B. 578
—— F. W. 723, 724b
—— G. D. 579 (1)
—— H. A. 454
—— H. B. 696
—— R. C. 437
—— T. B. 724
—— W. Du C. 241
Lubbock, G. 346a
V. —— N. 291
V. Lucas, A. G. 113
M. —— A. H. 331
V. —— C. J. 356a
V. —— C. T. 356a
V. —— E. M. 110
M. —— E. S. 472
V. —— F. A. 34f, 647
—— F. G. 745
M. —— G. 552
—— H. C. E. 728
—— H. M. A. 746
—— J. O. 613
V. Lucas, M. P. 112
M. —— R. 272, 671d
V. —— S. 604a
V. —— Sir T., Bt. 256a
—— T. R. 66
—— T. H. 653
—— T. L. W. 449
V. Luce, R. H. 634
M. Lucena, S. L. 491
Luck, A. H. 5, 70, 467
—— C. A. 744
M. —— E. T. 463
—— G. 8a, 53
Luckhardt, A. H. P. 318
—— H. J. 581
Lucy, F. H. 458
M. Luddington, H. T. 315
—— W. J. C. 321
Ludford, H. A. 764a
M. Ludford-Astley, J. B. 202
Ludlow, E. R. O. 36, 680d
—— E. S. 739
V. —— W. R. 594a
V. Luff, R. J. H. 632
V. Luffman, Rev. T. 599
Lugard, Rt. Hon. Sir E. 41, 393
—— E. J. 47e, 63
—— E. J. 745
—— F. J. D. 34d, 301
—— H. T. 133, 153
V. Luis, J. H. 256
V. —— T. G. 232a
Luke, E. V. 603, 732
—— T. M. 1404, 160
Lukin, R. C. W. 749a
M. —— T. H. 472
Lukis, C. P. 603
Lumb, A. 317, 636
Lumley, F. D. 473
—— Hon. O. V. G. A. 4, 35
Lumsden, F. W. 719
—— G. 603
M. —— G. D. 372
V. —— G. J. 633
—— G. M. 510
M. —— H. P. H. 516
—— H. R. W. 75d, 735
V. —— J. 642
—— J. S. S. 696
—— P. J. 605
—— Sir P. S. 48, 726
M. Lund, A. 294
—— F. T. 745
V. —— Rev. T. W. M. 238
V. —— W. F. 596
Lundy, A. C. J. R. 671d
M. Lunham, T. A. 305
V. —— R. 590
V. Lunn, P. T. 612, 639
V. Lunnon, T. G 624
V. Lunt, G. O. M. 253a, 638
V. Lurcott, W. 632
M. Luscombe, G. A. 34a, 564
Lush, R. F. 321
Lushington, A. P. P. 31
—— E. C. M. 735
—— L. E. 431, 424
—— S. 135, 217d
—— W. N. 338
Luther, A. J. 669
V. Lutley, J. T 629
Luttman-Johnson, F. 30, 47e, 72c
M. —— W. H. 355
M. Luttrell, H. C. F. 399
M. Lutwyche, H. 29
Lutyens, J. G. 341
Luxmoore, C. de J. 333
—— C. T. F. 738
—— N. 310
Luxmoore Brooke, C. F. C. 355
Lyall, C. G. 306
—— C. N. 134, 171
V. —— F. J. 108
Lyddon, W. G. 1405, 216p
Lyde, M. T. 734
Lydiard, A. C. G. 731
Laye, H. S. 537
—— R. C. 745
V. Lyell, D., junr. 221a
Lygon, Hon. E. H. 250
V. Lyle, A. 644
—— A. A. 660
—— A. F. A 499
—— C. S. B. 135
—— H. D. 137
—— H. T. 357
—— T. L. W. 429
—— T. R. 563
V. —— R. 644
V. —— W. 611
M. —— W. R. 216c
Lynch, A. H. C. 15, 65, 271, 507
—— D. 770a
V. —— E. J. 477
—— H. 457
—— H. B. 491
—— J. B. 781
—— M. 415
—— N. M. 426
V. —— P. 643
M. —— W. 447
Lynch-Staunton, H. G. 487
V. Lynde, W. A. 636
Lynden-Bell, A. L. 278, 279
—— C. P. L. 353, 590
—— E. H. L. 664
V. Lyndon, T. 593, 671h, 678d
V. Lyne, C. 229
—— C. V. N. 747
Lynes, W. P. 481
Lynn, S. H. 5a, 580c
Lyon, A. 406
V. —— A. B. 222a, 671k, 686
M. —— A. H. 448
V. —— A. J. 601
—— C. 135, 713
—— F. 133, 176
V. —— G. 643, 689
—— H. W. H. 749
V. —— R. E. 229
V. —— R. H. 625
—— R. T. 691
V. —— Rev. W. H. 620
Lyon-Campbell, A. R. S. 406
M. —— C. A. M. 506
—— C. H. D. 554
Lyon Fremantle, Sir A. J. 30, 49, 75a
Lyons, D. 777b
—— E. 657
M. —— G. B. C. 443
—— H. G. 34, 244
V. —— J. 639
—— J. 776
—— J. H 764a
—— R. W. S. 709
—— T. C. 29, 51
—— W. 580i
Lyons-Montgomery, H. F. 735
Lysaght, A. N. 337
M. —— E. 208
—— J. D. 711
Lysley, G. L. 569
Lysons, Sir D. 43, 445, 595
M. —— D. C. W. 433
—— H. 8, 47i, 309
M. —— N. L. S. 433
Lyster, A. W. 736
M. —— C. J. J. 216b
V. —— G. F. 256a
—— H. J. 125, 166
—— W. H. 731
Lyttelton, Hon. N. G. 5, 63, 566
Lyttelton-Annesley, A. L. 53
Lywood, E. G. 738

M.

M. McAlester, Q. G. S. 351
—— W. H. S. 366
V. M'Alister, J. 677, 678b
V. McAlister, W. 431
V. —— —— W. 231, 677b
V. McAllum, W., jun. 630
McAndrew, G. B. 305
V. McAlpine, R. 226
McArthur, A. D. 72d, 136
—— C. J. E. A. 366, 367
—— J. 777b
V. —— J. I. 223a, 632
V. McAulay, J. 611
V. McBain, N. 21a
McBarnet, A. E. 743
V. M'Bean, S. 619
McBride, T. 770a
McCabe, J. 765b
McCafferty, C. 144, 305
McCahey, W. 766
V. M'Caig, J. 326
V. McCall, Rev. J. D. 623
V. —— J. 628
M. —— J. S 383
V. —— M. 226
M. —— —— W. 368
V. McCallan, C. M. 648
McCallum, D. 770b
—— H. E. 34c, 239
—— W. 671f
M'Calman, H. 700
McCalmont, B. C. 301
—— H. 87, 73
M. —— H. L. B. 392
M. McCammon, T. A. 527
M. —— T. V. P. 527
M. McCammond, W. E. C. 526
M. McCance, J. 625
V. McCandlish, E. J. 223a
—— P. D. 546
McCanlis, W. 435, 706
McCann, J. 764b
McCarthy, E. 719
—— J. 764b
M'Carthy, G. A 781
McCarthy-O'Leary, W. 431
McCartie, C. J. 692
McCaskill, J. C. H. 338, 751
V. M'Caul, Rev. A. I 220
M. McCausland, C. P. 443
—— C. O. 562
—— E. L. 722
—— J. K. 712
—— P. 316
M. McCheane, M. W. H. 141, 184
—— W. H. 724b
—— McCheney F. 773
McClay, J. 770
M. McClean, F. W. D. 203
V. —— J. 607
McCleash, A. J. R. 764
McClellan, H. T. 82
McClelland, T. 540
McClenahan, S. 524, 537
McCleverty, J. S. 58, 451
—— W. A. 454
McClintock, A. 510
—— H. F. 747
M. —— —— H. F. 373
—— —— R. L. 247
—— —— S. 248
—— —— W. G. W. 241
—— —— W. K. 457
McCloghry, J. 699
V. M'Cloy, A. 644
V. McClure, E. 602a
V. —— W. R. 602a
V. M'Clymont, Rev. J. A. 642
M. McCoan, C. J. 391
McComb, R. B. 580a
McCombie, A. W. 143a, 140, 153
McConaghey, A. 742a
—— F. 338, 740a
—— H. 747
—— J. 691
M'Conaghy, W. 699
V. M'Conchie, R., junr. 226
V. M'Connachie, W. 642
McConnel, F. B. 514
V. —— F. R. 34g, 613

Digitized by Google

V. McConnell, J. I. 610a
——— H. 777b
M'Connell, J. F. P. 691
V. McConnochie, J. 633
V. McConville, J. S. 640, 685
McCormack, R. J. 67 a
McCormick, A. L. G. 246a
V. ——— J. G. 601
V. M'Cormick, Rev. J. 6 4
McCormick, W. I. S. 586c
V. M'Corquodale, H. 110
V. ——— N. 597
V. McCorquodale, H. S. 597
——— R. H. 34d, 81
V. McCosh, J. 607
V. McCowan, D., jun. 611
——— D. 765
McCoy, R. 459
McCracken, F. W. N. 97, 477, 457
McCracken, J. A. 671e
V. ——— P. J. F. 628
V. McCrae, G. 590
d. McCrea, A. C. 296
——— A. C. 746
M'Crea, R. F. 128, 118
M'Creery, B. T. 961
McCreery, N. 659
V. M'Crow, T. T. 610a
V. McCubbin, W. A. 224
V. M'Cullagh, T. A. 669, 675
V. McCulloch, J. 640a
——— R. F. H. 140, 176
——— T. 668, 606b
M'Cutchan, J. S. 671c
McDermott, A. 355
M. ——— A. W. P. 339
——— H. 395
——— N. R. 958
——— T. 670
V. McDiarmid, R. 678
V. M'Donald, A. 227
V. McDonald, A., jun. 590
V. ——— A. D. 323
M. ——— A. W. 120
V. ——— D. 643
——— D. D.C.Mc.C. 353, 401
V. ——— G. 596
——— H. A. 514
V. M'Donald, J. 643
V. McDonald, J. 504a
——— J. 691
——— J. 786
V. ——— J. A. 256a
——— J. H. 701
V. ——— R. 193
V. ——— R. G. 590
V. ——— S. G. 622
V. ——— W. Y. 642
V. McDonell, A. C. 592
——— F. J. D. 250
M'Donnell, J. 125, 145
McDonnell, P. 788b
V. ——— Hon. S. E. 633
——— T. 764c
McDouall, R. 979
McDougal, A. N 610a
——— J. B. 8a, 70, 331
V. M'Dougall, A. 353a
McDougall, J. C. 764
——— W. A. 716
——— W. J. 772
V. McDowall, D. R. 614
McDowell, F. 669
V. ——— J. 232
McElhinny, W. J. 345
V. McElroy, T. 640
McElvee, P. 777b
McEnerney, M. 788
McEvoy, P. 415, 416
M McEwan, F. J. 507
V M'Ewan, R. D. 611
V. McEwen, D. 628
——— D. 671d
——— J. 655
——— J. 764d
M. McFadyen, D. 590, 671b
V. McFadyen, D. 644
McFall, A. W. C. 465
——— D. C. 671e
V. McFarlane, D. 633
——— G. 764b
V. ——— J. 225
V. ——— J. 611
V. ——— J. A. 258
V. M'Farlane, J. 611
McFarlane, N. 469
M'Farlane, R. 109
McGann, J. 671f
V. ——— J. 587
M'Gann, T. J. 604
V. McGaul, J. P. 621
M'Geagh, R. T. 671f
McGeagh, T. E. F. 217a
V M'Gibbon, J., Lt. 590
McGilldowny, W. 1405, 164
McGill, A. 436, 144a
——— H. R. 454
M'Gill, A. 773
——— H. S. 664
V. McGillivray, A. 223a
M McGlade, F. 579
V. McGrady, E. A. 622
V. ——— F. L. 621
V. ——— W. H. 621
McGrath, J. 774
V. McGregor, J. 642
V. ——— R. 679a
V. ——— R. 643
McGregor Robertson 670a, 689a
McGrigor, C. B. B. 477, 478
——— W. C. G. 276
McGuire, M. 768a
V. M'Hardy, A. 622
McHardy, A. A. 139, 176
V. M'Hardy, J. 643, 681
McHarg, A. A. 247
V. McHarrie, J. 226
McIlroy, H. 41
——— T. 704
McInnis, S. B. 345
V. McIntosh, J. 643
V. M'Intosh, W. F. 632
McIntyre, A. 611
——— A. H. C. 777b
——— D. 670b, 671
V. ——— A. 645
V. ——— G. 612, 696
M. ——— G. C. 383
——— H. D. 739
V. ——— J. F. 228
V. McIsaac, J. 607
V. M'Isaac, J. 644
McKay, D. 158, 168
——— H. K. 692
M. ——— H K. 573
——— J. 355, 356
——— J. D. 769
M. ——— W. 356
M'Kay, R. 767
McKay, T. 741
——— W. 671d
——— W. R. 706
McKean, A. C. 47k, 72a, 74a
——— H. R. 777b
McKee, C. 338, 340
——— G. M. E. 698
M. ——— R. 345, 340
V. McKeller, W. G 607
V. McKendrick, W. P. 640a(1)
McKenna, J. 144, 169
V. ——— J. P. 256
M. ——— J. W. 208
M McKenzie, A. G. 216x
V. ——— C. 232
V. ——— J. 232
V. ——— J. 643
——— J. 770
V. M'Kenzie, F. J. 232
M. McKenzie, T. C. 216v
——— W. 768a
M. McKeown, T. 359
V. McKerracher, H. 633
——— McKerrell, A. de S. 34, 517
——— B. L'E. 645
V. M'Kerrell, R. M. 607
V McKie, N. J. 607, 684
V. McKill, R. 591
M. McKillop, C. N 279
V. McKinlay, A. M. 247
V. McKinnon, F. 641
——— L. 496
McKinstry, A. C. E. 289
——— A. W. 333
McLachlan, A. 265, 590
——— A. C. 105
——— D. M. 283
——— J. D. 28, 518
——— W. A. 32a, 678b
V. McLardie, J. N. 644
V. McLaren, F. D. 223a
V. ——— J. 590
——— J. 764b
V. ——— J. L. 603
M'Laren, W. H. 86
V. McLaughlin, Rev. E. C. L 613
——— G. 773
——— G. H. 180, 147
——— H. J. 90
——— J. 661, 671a
——— J. 777a
M'Laughlin, J. 633
V. McLaurin, A. 644
V. ——— R. A. 644
McLean, A. C. 434
——— C. 435
V. ——— C. A. 607
P. ——— D. H. 111
V. ——— H. 611
——— J. A. 90
V. ——— J. L. 254
V. ——— N. 226
V. ——— N. 111
V. ——— W. R. J. 631
Maclear, H. 370
V. M'Leish, D. 643
V. M'Lellan, W. 607
V. McLelland, A. 607
V. McLennan, A. P. 649
——— J. 143a, 118
McLeod, D. J. 8, 25, 75b, 759
——— H. 51, 143a
M. ——— H. M. 213
——— R. G. McQ. 120, 189
——— T. J. 743a
——— W. R. 183
——— W. T. 6a, 580a
McLoughlin, G. S. 669
——— J. G. H. 230
McMahon, A. H. 741
——— B. W. L. 501
——— F. L 531
——— F. Y. 86
——— Sir H. W., B. 35
M. ——— K. E. 409
——— N. R. 393
V. McMaster, J. M. 596
McMeekan, F. R. F. R. 124
V. McMeking, G. 217i
——— H. 270
V. McMillan, D. 645, 678b
——— J. D. 697
——— J. F. 671a
V. McMullen, L. 604a
V. ——— M. 604a
——— O. B. 604a
M'Munn, J. A. 47
McMunn, J. R. 670a
McMurdo, A. M. 34d, 408
V McNab, W. 119
M. McNair, A. L. 730
V. McNair, S. 608, 688
McNally, J. 510, 511
McNally, C. E. 1, 81, 580b
——— G. W. 54, 671f
M. McNamara, J. 557
——— J. 658
M ——— M. G. 348
——— W. H. 657
McNaught, J. 701d
——— J. G. 670
V. McNaughtan, R. 633
McNeale J. A. 755
McNeil, D. 774
——— J. 212
V. McNeile, D. H. 149c
——— H. D. 96
——— J. 262
McNeill, A. J. 511
——— Sir J. C. 1
——— M. 14, 82
——— M. 646
M. McNeill-Hamilton, H. M. 271
V. McNicol Wilson, D. 644
V. McNish, G. 640
——— J. 192
M. McOstrich, J. G. M. 216d
V. McPhail, T. R. 324
V. McPhater, A. 607
V. M'Pherson, Rev. D. 624
McPherson, J. 702
——— J. E. 284
McQuaid, P. J. 369
McQueen, Sir J. W. 55, 795
V. M'Queen, W. B. 609
V. M'Quillen, J. 623
McRae, A. 547, 548
——— H. N. 783
V. ——— R. 641
V. MacRae, W. A. B. M. 691
McSwiney, E. F. H. 23, 727
——— W. D. 85
V. McTaggart, J. W. 620
——— M. F 99
——— W. A. T. 730
McVean, D. A. D. 490
McVittie, C. E. 26, 694
——— C. E. 580g
——— R. H. 140d, 216p
V. McWatt, J. 610a, 654
McWatters, G. 1
——— W. 547, 606a
McWhinnie, W. J 522
Maberly, C. E. 156 186
——— L. E. 506
Mabin, G. W. 761
MacAdam, P. B. 630
——— W. 244
V. Macadam, W. I. 691
Macafee, A. P. 474
V. Macalister, C. J. 596, 672a
M. Macalpine-Leny, J. R. 547
——— R. L. 191
M. Macan, H. P. 531, 191
——— T. T. 509
Macandrew, H. J. M. 765a
M. ——— J. L. 431
Macartney, H. F. T 788
——— J 670b, 6 75
M. Macartney-Filgate, A. R. P. 260
——— E. J. P. F 523
Macaulay 356
V. ——— A. N. 641
——— D. I. M. 681
——— G. R. 228a
——— K. Z. P. 4-0
Macausland, R. C. S. 753a
Macbay, W. G. W. 781
V. MacBean, Æ. A. 274
V. ——— D. 643
——— J. A. E 28, 582
V. ——— W. C. 644
——— W. W. 518
Macbean, F. 513
——— W. A. 2, 475, 184
V. Macbeth, A. D. 227
M. ——— R. G R. 139
V. MacBride, W. P. 417
V. Macbulloch, Rev. H. 516a
M. MacCall, G. S. 402
——— H. B. 72c, 74a
P. MacCallum, D. 645
——— H. V. 228
MacCarthy, F. D. F. 245
——— I. A. O. 669
——— M. J. 187, 186
——— R. H. 231
MacCartie, F. F. 709
M. MacDermot, P. J. V. 542
V. Macdona, Rev. P. A. 696

Digitized by Google

F Macdonald, A 643
F. ——— A. 590, 653
F. ——— A. F. 641
——— A. G. 469
——— A. McI. 551
——— C. C. 580f
——— C. E. W. 734
——— C. H. 730a
M. ——— C. N. 548
——— C. R. 550
F. ——— D. 633
F. ——— D. McS. 604
——— D. P. 692
F. ——— Rev. F. R. 633
——— F. W. P. 740
——— G. 47e, 337
——— G. G. 358
M. ——— H. 217e
——— H. 751
——— H. C. 646
——— H.C.W.509,642
F. ——— J. 616, 624
F. ——— J. 643, 654
M. ——— J. A. 519
F. ——— J. A. 602
F. ——— Right Hon. J.H.A.34e,589
——— J. B. L. 348
——— K. 580f
F. ——— L. 641
——— N. A. 748
——— N. D.47f,655, 660
——— R. H. 246a
——— R. J. 48a, 138
——— R. P. 21, 413
——— S. 668
——— T. R. 606
F. ——— W. A. 607
F. ——— W. B 326, 671h, 683
M. ——— W. M. 520
F. ——— Rev. W. T. P. 322a
F. MacDonald, A. D. 610a, 671g, 675
——— C. J. 607
——— Sir C. M. 34e, 506
——— H. A. 34, 393
F. ——— K. 328
——— P. C. E 579, 580
MacDonnell, A. C 38, 741
M. ——— F. W. J. 563
——— R. G. 458
Macdonogh, G. M. W. 244
Mac Dougall, D. 85
——— J. P. 143
——— J.T. 140e, 200
F. Macdougall, J. McI. 127
F. ——— M. T. 228
——— J. W. 728
M. Macdowell, C. C. 217g
F. MacDuff, P. 623
F. Mace, J. M. 598
F. ——— W. 255
F. MacEwen, Rev. A. R. 640
——— D. L. 518
——— H. F. 474
F. ——— Rev. J., junr. 641
——— M. L. 101
Macfadin, F. H. 671d
MacFarlan, F. A 519
——— J. B. 143, 194
——— W. 434
M. MacFarlane, J. F L. 719
F. Macfarlane, A. A. 252
——— D. A. 365, 367
F. ——— H. 237
F. ——— J. 644
F. ——— J. A. 638
F. ——— L. 645
F. ——— L. J. 645
F. Macfee, J. 622, 673a
F. Macfie, J. 612, 675
F. ——— R. 640
F. ——— W. 596
——— W. 247
F. MacGeagh, T. F. 614
MacGeorge, H. K. 745
MacGeorge, J. B. 246b
F. MacGill, C. 634
M. MacGillycuddy, J. 558
F. ——— N. 618
F. MacGillivray, C. W. 590, 673a
F. ——— W. A. 590
F. MacGlashan, P. 500
Macgowan, G. L. 140b, 180
MacGowan, J. M. 137, 229
——— R. S. 126, 225
F. MacGrady, H. J. 642
F. MacGregor, A. 228
F. ——— A. 678b, 686
M. ——— A. H. C. 534
F. ——— D. 222
F. ——— J 637
F. ——— Rev. J. 222a
——— J. N. M. 561
——— Sir W. 27
M. ——— W. W 465
Macgregor, A. C. H. 350
F. ——— A. R. 640a
——— C. R. 732
——— J. 649
——— P. L. 133, 177
——— R. L. 270
Machell, P. W. 34, 75c, 441
F. ——— T. 616
F. Machray, J. 223
F. Machugh, F. H. 641
F. Maclan, N. MacG. 644
F. MacIlwaine, S. W. 602
MacInnes, D. S. 246b
F. ——— J. 645
Macintire, A. H. 730a
Macintosh, P. 769
Macintyre, D. C. F. 738
F. ——— W. B. 644
F. MacIvor, F. C. 640a
——— I. 732a
Mack, J. C. 350
F. ——— J. L. 591
M. Mackarness, G. E. 448
F. Mackay, A. J 723
F. ——— A. B. H. 644
F. ——— Rev. B. 648
F. ——— C. G. 228
F. ——— D. 671e
F. ——— G. 223a, 678b
F. ——— G. D. 223
F. ——— G. E. 113
F. ——— G. H. 641, 678
F. ——— Rev. G. S. 623
——— H. F. 718
F. ——— H. J. 634, 650
F. ——— H. J. 641
F. ——— J. 219
F. ——— J. 641
F. ——— J. 623, 675
F. ——— J. 623, 671a, 678a
F. ——— J. F. 223
F. ——— J. S. 623, 687
F. ——— J. S. 227
F. ——— P. B. 113
F. ——— W. B. 594, 671h, 682
F. MacKay, A. 235
——— A. Y. 235
F. ——— E. 634
——— F. 230
F. Mackenna, P. F. 607
F. MacKenzie, A. 641
F. ——— A. T. 641
F. ——— D. R. 640
F. ——— E. L. 640
F. ——— F. C. 641
F. ——— H. R. 228
F. ——— R. P. 229, 685
——— W. S. 427
F. Mackenzie, A. 228
F. ——— A. C. 641
F. ——— A. F. 645
F. ——— A. F. 641
——— A. M. N. 140c, 156
F. Mackenzie, A. R. 641, 672
——— A. W. 693
——— C. 749a
F. ——— C. 641
——— C. G. 134, 171
F. ——— C. G. 461
——— C. J 26, 549
M. ——— E. B. 520
——— E. L. 410
M. ——— F. F. 347
——— F. H. 470, 707
——— F.W. 140d, 163
——— G. R. 14, 184
——— G. D. 514, 515
——— G.F.C 47g, 318
F. ——— G. L. 326
——— G. M. 374, 595
F. ——— J. 641
F. ——— J. A. 228
F. ——— J. A 635, 678a
——— J. E. 84
F. ——— Rev. J. S. 628
M. ——— K. D. 392
——— K. J. 519
——— K. J. L. 728
——— K. L. W 751
——— K. R. 509
F. ——— K. W. I. 619, 685
F. ——— M. 28, 671h, 679
F. ——— R. C. 646
——— R. J. H. L. 243
——— T. A 517
——— T. H. 732
F. ——— W. 641
F. ——— W. D. 111
F. ——— W. I. 644
——— W. J. 289
——— W. R. D. 519
F. ——— W. S. 630
Mackenzie-Grieve, J. A. 125, 165
Mackenzie-Kennedy, E. C. W. 75d, 788
Mackenzie-Pendrill, A. 493
F Mackersay, W. R. 590
Mackesy, J. P. 246b
——— W. H. 53, 720
F. Mackie, G. 639
F. ——— J. 324
M. ——— J. 307
F. ——— J. 611
F. ——— J. 642
——— W. 711, 713d
F. ——— W. 642
F. ——— W. A. 635
F. Mackillop, J. 606
F. Mackinder, W. 764
F. Mackinlay, C. 212a
F. MacKinnon, A. D 644
——— G. H 269
——— J. 773
F. Mackinnon, A. 611
F. ——— A. H. L 642
M. ——— A. L 492
——— D. 48. 568
F. ——— F. J. O. 642
F. ——— G. J. 590
——— H. W. A. 671e
F. ——— L. 642
——— Sir W. A. 1, 2a, 89, 697
——— W. H 12, 66
F. Mackintosh, A. N. 519
F. ——— E. W 228
——— G. 569, 641
F. ——— H. 641
F. ——— Rev. J. 611
——— J. B. 140
——— W. C. H. 736a
M. ——— W. E. 520
M. Mackintosh of Mackintosh, A. D. 519
F. MacKintosh, J. 641
F. Mackirdy, H. W. 596
F. Macknesse, G. O. C. 256, 692
F. ——— R. C. 631
——— Sir A. W. Bt. 14, 63
Mackworth, D. 274
M. ——— H. 276
MacLachlan, D. McK. 540
Maclachlan, D. 106
F. ——— J. 610a, 679
——— N. C. 510
——— R. C. 570
——— T. B. 749
F. Maclagan, R. C. 591
——— R. S. 243
——— MacLaren, K. 5a, 98
——— T. G. 486
F. Maclaren, J. A. 248
——— J. F. 603
F. MacLauchlan, J. 222
MacLaughlin, A. A. 555
——— W. 489
F. Maclay, R. M. 264
Maclean, A. 7, 67 455
F. ——— A. 225
——— A. H. 75
——— A. H. 246
F. ——— Rev. A. M. 642
——— A. W. D. 537, 641
——— C. S. 54, 726
——— C. W. 580
——— D. C. H. 271
M. ——— D. F. D. 499
M. ——— F. A. 251
——— F. B. 661, 670f
F. ——— Sir F. D., 21, 109
F. ——— F. W. 282
——— H. D. N. 75
M. ——— H. F. 303
——— H. L. S. 748a
F. ——— Rev. J. 640
F. ——— J. 111
F. ——— J. H. 636, 671g, 683
F. ——— K. 648, 678
F. ——— W. 223a
——— W. C. 1
F. MacLean, J. A. 622
——— Maclear, H. 300
——— F. 502
M. Macleay, A. C. 511
——— K. P. 772
F. Maclennan, G. 641
F. ——— W. T 640
F. Macleod, H. W. G. 680, 680a
F. ——— Rev. J. 644
F. ——— J. N. 606
——— K. A. 402
F. ——— M. D. 604
F. ——— N. 256
F ——— Rev. N. 648
F ——— P. B. H. 642, 681
——— R. L. R 606
F. MacLeod, Rev. D. 643
——— E. C. 607
M. ——— N 519
——— H. W. 785a
F. MacLeroy, A. L. 230, 688
F. Macture, A. F. 605
——— J. E. S. 490, 713
——— Macurcan, J. L. 723
M MacMahon, H. M. K. 316a
——— J. J. 133, 216a
——— P. A. 35, 125
F. Macmillan, Rev. H. 644
——— J. St. C. 189
F. MacMillan, R. D. 247
——— Macmullen, F. C. K. 746
——— F. B. 485, 491
——— W. H. F. 23, 75c
——— 735
——— MacMullen, G. R. 736
F. MacMunn, C. A. 619, 671g, 678
——— G. F. 140
——— Macnab, A. J. 605
——— C. L. 406
——— G. R. 514
——— Macnabb, D. J. C. 742a
F. ——— Rev. J. F. 616
M. Macnaghten, H. 228
——— E. B. 141, 164
——— E. F. 101
——— F. C. 238
M. ——— Sir F. E. 536

Digitized by Google

F. Macnaghten, H. V. 634
M. ——— K. W. 526
M. ——— M. P. 816
M. Macnamara, C. C. 430
——— J. W. T. 698
——— M. F. 662
——— R. J. 694
——— W.C.F.R. 745
——— W. J. 653
F. Macnaughton, J. 590
Macneal, H. 518
F. Macnee, G. F. 691
MacNeece, J. G. 661
MacNeece, T. F. 661
F. Macneilage, D. 224, 677b
Macneill, J. G. B. D. 759
Maconachie, G. A. 698
——— J. 663
Maconchy, E. W. S. K. 740
——— F. C. 326
F. Macphail, D. 612, 678a
F. Macphee, A. 640a, 677b
F. MacPherson, T. 833
M. Macpherson, A. D. 530
——— A. D. 750
——— A. K. 739
——— D. 623
F. ——— D. A. A. 732
M ——— D. K. 57?
——— Rev. E. G. F. 66
——— G. D. 554
F. ——— Rev. J. 227
F. ——— J. 640a
——— J. D. 443
——— J. D. 728
F. ——— Rev. J. F. 227
——— J. L. 227
F. ——— J. L. 623
——— N. 749
F. ——— Rev. R. 641
——— R. G. 748
——— T. R. M. 783
——— W. G. 664
M. ——— W. R. 520
F. ——— W. W. 232a
Macpherson of Cluny, E. H. D. 34d, 589
Macquay, J. P. 70
F. Macqueen, D. F. M. 371
F. ——— J. G. 638
M. Macquibban, C. M. 516, 671f, 671i
F. Macquoid, A. 596
——— C. E. E. F. K. 746
MacRae, C. W. 434
M. ——— J. 426
M. Macrae, F. 771
F ——— G. A. 646
F ——— H. B. 590
——— J. L. 701
——— R. 692
Macready, C. F. N. 515, 643
F Macrie, S. 610a, 699
F. MacRitchie, A. J. 643
F. MacRobert, W. M. 226
Macrobin, A. A. 653
Macrory, C. n. 247
F. Macrostie, D. 614
MacRury, C. W. 696
MacSwhiney, E. V. 671c
Mactaggart, C. 694
F. ——— D. 646
F. ——— J. N. 645
F. ——— M. 227
MacTier, H. C. 414
——— H. M. 743a
Macvie, S. 610a, 679
MacWalter, R. 93
F. MacWatt, N. 645
Macwatt, R. C. 695
M Madan, F. W. 496
Madden, C. D. 75
——— G. C. 745
——— G. H. C. 88
M. ——— J. C. W. 585
M. ——— T. E. MacD. 216g
——— T. E. 749a
M. Maddick, H. 396
F. Maddison, T. R. 34f. 629
M. Maddocks, T. B. 471
Maddox, R. H. 696
Maddocks, H. J. 34c, 558
——— W.R.N. 1408, 150
Maffett, H. T. 550
——— R. F. 402
Magan, A. T. 580
Magee, A. F. 549
Magee A. H. 366, 713
F. ——— J. 225
——— R. H. B. 556
F. Magge, C. W. 634
F. ——— G. E. H. 626
M. Magill, H. P. 558
——— J. 224, 630
M. ——— W. J. N. 305
M. Magnay, C. B. A. 547
Magniac, C. L. 248
——— F. A. 581
F. Magnus, J. 224
F. Magrane, V. J. 619
Magrath, E. H. B. 781
——— C. W. S. 663
——— H. A. F. 745
——— H. M. S 738
F. ——— W. B. 594a
Maguire, C. J. K. 410
——— J. 14
F. ——— T. M. 646
Maher, J. 665
Mahon, B. T. 34, 93
——— E. W. B. 247
——— R. H. 139
——— Sir W. H., Bt. 824
M. Mahon-Hagan, C.P. 216i
M. Mahony, C. C. 537
——— F. H. 39
F. ——— M. J. 597, 659
F. Maidlow, J. S. 142a, 216p
Maidment, F. G. 699
M. Maidment Morrison, J. 537
F. Mailer, G. 633
F. Main, D. 228
F. ——— J. 645
F. ——— J. B. 225
F. ——— J. P. 221
F ——— R. M. 591
——— T. R. 588
F. ——— W. A. 593
Mainprise, B. W. 247
Mainwaring, A. E. 561
M. ——— C. F. K. 439
F. ——— C. S. 609
——— C. V. 742
——— E. P. 754
M. ——— F. E. B. 356
——— F. G. L. 753a
——— H. B. 805
——— H. G. 561
——— R. B. 852
Mair, E. 602
——— G. T. 143, 196
——— R. J. B. 246
——— Rev. W. 610a
——— W. C. S. 66, 74a
Mairis, E. S. 224a
——— G. 48, 730
——— G. B. De M. 279
Maisey, F. C. 77c, 738
Maitland, Hon. A. H. 518
——— C. B. 700
M. ——— F. J. 192
——— H. B. S. 543
——— J. 696
——— J. M. H. 8, 55, 134
——— J. P. S. 886
——— P. J. 22, 731
——— S. C. 514
Majendie, H. G. 568
Major, A 2
——— F. F. 747
——— F. W. 730
——— N. B. 33a, 557
Makgill-Crichton-Maitland, D. 54
Makins, E. 86
F. ——— W. T. 220
F. Malby, J. M. H. 219
Malcolm, A. R. 1445, 189
F. Malcolm, D. S. 232a
——— G. 622
F. ——— G. A. 646
F. ——— G. H. 645
——— H. L. 517
F. ——— J. W. 645
——— N. 546
——— P. 739a
F. ——— W. J. 232
——— W. L. 745
Malcolmson, E. 378
M. ——— J. G. 515
M. ——— W. H. 554
M. Malcomson, D. 329
Malden, R. V. 757
Malet, J. W. 285
M. Malet-de-Carteret, C. E. 552
M. ——— R. 882a
Malim, Rev. A. 652
F. ——— A. H. 599
Maling, A. I. 34c, 101
Malins, D. P. 578
Mallaby, D. L. 246
——— R. 749
Malleson, W. 187
F. Mallet, H. L. 600
F. Mallett, F. B. 34f, 627, 672
M. Malley, V. F. F. 541
Mallins, C. 697
——— J. R. 605
——— W. 121, 153
Mallock, A. M. R. 140a, 172
——— J. J. R. 547
——— T. J. R. 477
——— T. R. 293
Malone, C. B. R. 635
——— J. R. 676
M. ——— J. R. M. H. I. 'E. 574
M. Maloney, J. B. 701a
F. Malpas, J. 618
Maltby, F. C. 731
——— F. G. 731
M. Mamo, J. 588a
M. Man, J. A. 34c, 515
F. Manby, A. M. 619
F ——— E. R. 637
Mance, H. O. 143
Manché, L. 717i
M. Manchester, W. A. D. 482
F. Mander, C. T. 112
——— D'A. W. 502
——— F. D. 759
——— J. H. 398
F. Manders, H. 627a
——— N. 666, 670b
F. Mandleberg, S. L. 586
Manera, J. S. G. 75d, 786
F. Manfield, H. 637a
F. Manford, N. 594
Mangan, J. M. 670
M. Manger, E. P. 584
M. ——— H. A. 587
F. ——— I. W. 615
F. Mangin, E. A. 603
F. ——— W. N. 230
Mangles, A. E. B. 421
——— R. H. 274
——— W. J. 281
Manifold, C. C. 695
——— J. F. 138, 170
——— M. G. E. 54, 146b
Mankelow, H. 768b
Manley, E. N. 247
——— F. C. 70, 75
——— G. E. D. 724a
——— H. T. 376
——— R. H. 140c, 193
——— R. H. 230
——— W. E. 140c, 180
——— W. G. H. 140a, 164
Mann, A. F. 554
——— C. F. G. 232
——— G. F. 238
——— H. 461, 628
M. ——— H. E. 588
F. ——— H. W. 228, 681
——— H. T. W. 715
F. ——— J. B. 680, 689a
F. Mann, J. J. 606
F. ——— E. C. 596
M. Mannell, J. C. P. 392
Manners, C. G. E. J. 75
M. ——— Lord E. W. J. 571
——— F. G. J. 307
M. ——— G. E. J. 335
——— Lord H. W. O. 481
M. Manners-Sutton, C. G. 283
Manning, E. 771
——— W. H. 75d, 745
Manningham-Buller, E. M. 619
——— M. E. S. 0
Mann-Thomson, W. D. 78
Mansel, A. 125, 216r
——— C. G. 732
——— G. C. 501
F ——— G. P. 620
——— H. A. 472, 753
F. ——— R. H. 610
——— W. G. 732a
Mansel-Jones, C. 823
F. Mansell, E. A. 253
——— J. H. 496, 184
F. Mansel-Pleydell, E. M. 108
Manser, E. 700
——— W. E. 246b
Mansergh, A. H. W. 833
F. ——— A. H. W. 605
M. ——— J. S. 427
Mansfield, A. E. 468
——— G. S. 670
——— H. 736
——— Hon. H. W. 86
——— R. 771
F. ——— W. 603
M. Mansford, F. G. 672
M. ——— H. 252
M. Manson, E. E. M. D. 425
——— J. A. P. 531
F. Manston, A. E. H. 231a
Mantell, A. M. 242
——— P. R. 852
Manton, H. R. 105
F. Manvers, S. W. H., Earl 1111
F. Mapleson, H. 239
Mapleton, E. A. 659
——— R. W. 659
Mappin, G. F. 83
M. March, C. H. Earl 411
M. ——— G. B. 482
M. Marchant, A. E. 723
F. ——— C. S. 638
——— F. G. 768d
——— J. 723
F. ——— T. 638
F. ——— W. 598
F. Marchbank, W. R. 696
F. March-Dunn, Rev. B. M. 236
F. March Phillipps de Lisle, E. 110
F. Marcus, L. G. 592
Mardall, C. E. 729
——— W. S. 736d
Marden, A. W. 466
——— E. W. 466
——— T. O. 364(1)
Marder, E. S. 603
——— N. 670
Marescaux, O. H. E. 489, 670
M. Marett, Rev. C. 668
——— J. R. 736
M. Margary, A. R. 190
Margesson, E. C. 368
——— E. W. 368
F. Margets, J. 34g, 643
F. Margetts, H. 604d
F. ——— W. H. 604d
F. Mariette, E. P. A. 668, 670
Marindin, A. H. 432
Marjoribanks, Hon. D. C. 54
——— E. 54
Mark, W. S. T. 736
Marker, R. J. 388, 736
——— T. J. 388
Markey, E. C. 9, 603
——— J. 736

Digitized by Google

M. Markham, A. J. 407
M. ——— C. A. 455
——— C. J. 479
——— E. 8a, 84, 118
F. ——— F. 112
——— F. D. 470
M. ——— H. W. K. 456
——— R. A. 268
Marks, A. 778
M. ——— C. L. 308
——— F. A. 778
——— G. F. H. 668
——— R. J. 95
Mark-Wardlaw, A. P. 410
——— E.P. 498
M. ——— P. 318
M. ——— W. L. P. 406
Markwick, E. E 80, 702
F. Marlborough, C. R. J., *Duke of.* 111
F. Marler, E. L. 595
Marley, W. P. 88
Marling, P. S. 103
M. ——— W. B. 384
M. ——— W. P. 384
Marlow, B. W. 742a
F. Marnoch, J. 22, 689
F. Marples, E. A. 638
Marquis, T. E. 17, 75d, 362, 706
F. Marr, J. 610a, 686
F. ——— J. 643
F. ——— J. H. 639
Marrable, A. G. 47, 466
——— T. 654
F. Marrack, P. 231
Marrett, E. U. 783a
——— H. R. 783a
F. Marriner, H. A. 616
F. ——— W. H. L. 618, 686
F. Marriott, C. 601
——— E. F. 736
——— E. M. L. 764
F. ——— H. 608a, 680
M. ——— H. C. H. 430
F. ——— H. H. 608a
——— J. 301
——— L. H. 785
——— R. C. E. 748
——— R. G. A. 278
——— T. 715
——— W. 769
M. Marriott-Dodington, R. 319
——— W. 438
Mars, R. 767
F. Marsack, E. L. 615
M. Marsden, G. 818
——— H. W. 579, 751
F. ——— J. 615
——— J. C. 697
——— L. J. 770
F. ——— *Rev.* M. H. 599
——— R. T. 340a, 164
F. Marsh, A. H. 606, 671, 678b
F. ——— C. 617
F. ——— C. J. 602, 679a
F. ——— D. E. 634
F. ——— F. B. 625
——— F. C. 406
——— F. C. 669
——— F. C. 766
——— F. H. B. 754
M. ——— F. 552
——— G. J. 406
——— H. E. 186, 179
——— J. R. M. 306
——— J. T. 82
F. ——— O. A. H. 639
——— R. C. M. 777b
M. ——— R. M. 551
——— T. A. P. 664
F. ——— W. 602
F. ——— W. 631
F. ——— W. J. R. 610
M. Marshall, A. 287
——— C. 470
F. ——— C. D. 647
F. ——— C. E. 625
——— C. H. 310
——— C. H. T. 739
——— D. G. 695
——— E. T. 325
——— F. 86
F. ——— F. 630
——— F. J. 5.0
——— F. M. H. 401
——— G. 463
——— G. A. 217a
——— G. F. I. 71
——— G. H. 85, 43a, 72a
——— H. A. 1146
——— H. C. 436, 135
M. ——— H. D. 571
F. ——— H. D. 599
——— H. J. M. 246
——— H. T. 750
M. ——— J. 482
F. ——— J. 623
F. ——— J. 645
——— J. D. 671a
——— J. H. 599
F. ——— J. J. 617, 671b, 677b
——— J. O. 654
F. ——— J. R. 594
F *Rev.* J. W. 638
——— J. W. A. 38, 529
——— K. E. C. 546
——— L. 47d
F. ——— M. W. 633
M. ——— R. 217f
——— R. 403
——— R. A. 614
M. *Hon.* R. H. 352
M. ——— R. L. 383
M. ——— R. S. 84a, 311
——— T. A. P. 664
——— T. E. 136, 188
F. ——— T. H. 608
——— T. J. 772
F. ——— W. 114
F. ——— W. G. 110
——— W. G. H. 253
——— W. M. K. 514
——— W. R. 445
——— W. S. 734
——— W. T. 104
M. Marshall-West, J. W. A. 320
M. Marsham, C. *Visct.* 333
M. ——— *Hon.* D. H. 84a, 332a
——— F. S. 431
——— *Hon.* R. H. 8a, 92
——— Marshman, M. H 714a
F. Marsland, S. J. K. 626
M. Marson, C. 428
——— H. W. A. 745
F. ——— C. 619
——— Marston, J. A. 44
——— J. C. 198, 216a
——— F. M. 142a, 200
——— T. H. 90
M. Martel, P. 35, 131
——— T. 587
——— Martelli, N. C. 780a
M. Marten, A. J. 432
F. ——— F. C. 220
——— Marter, W. M. 16, 79
——— Martin, A. *R. Art.* 144, 153
F. ——— A. H. 614
——— A. R. 734
——— A. R. S. 383
F. ——— A. T. 253a
——— A. T De M. 580
——— C. B. 670
M. ——— C. E. 464
M. ——— C. T. 371
——— D. N. 991
——— E. 766b
——— E. E. 716
——— E. V. 747
——— E. W. F. 735
F. ——— F. 382
F. ——— F. 502
——— F. 773
——— F. E. 768
——— F. E. 772
F. ——— G. 223, 989
——— G. 764a
——— G. B. N. 128, 156
F. ——— G. F. 631
F. ——— G. W. 781
F. ——— H. 596
——— H. 549
F. ——— *Rev.* H. 594
F. ——— *Rev.* H. 618
——— H., *Med. Staff* 661
F. ——— H. C. 609
F. ——— H. C. 112
F. ——— H. G. 639
——— H. J. 390
——— H. M. 318
——— J. 44
M. ——— J. 587
——— J. 639
——— J. 349
M. ——— J. E. 464
F. ——— J. E. 597
——— J. E. B. 479
F. ——— J. M. H. 613, 671a, 680
F. ——— J. R. 610
F. ——— J. W. 638, 677a
——— M. 238
——— R. 710
F. ——— R. 232
——— R. G. 47g
——— R. H. 106
——— S. J. 764b
——— T. A. 647
M. ——— V. C. P. 447
F. *Rev.* W. 626
——— W. 769
F. ——— W. G. 221a
F. ——— W. H. 600
F. ——— W. J. 110
——— W. T. 655
F. ——— W. U. 590
Martindale, C. S. de B. 789
——— G. E. 66
——— J. 228
M. Martindale-Vale, O. S. 337, 358
F. Martineau, E. 594a
M. ——— L. H. 456
Martin-Leake, W. 354
Marton, R. O. 141, 200
Martyn, A. 468
——— A. W. 461, 623
F. ——— *Rev.* C. J. 601
F. ——— J. K. 615
F. ——— R. 230
Martyr, G. G. 14, 75c, 397
M. Marwood, G. F. 217f
——— H. 493, 491
F. ——— T. N. 351a
F. Marwood-Tucker, C. 168
Marzials, F. T. 2
Masani, H. D. 700
Mascall, F. 72c, 256
Masefield, R. 470
——— R. T. 639
M. Mason, A. 308
——— A. 44
——— A. H. 23, 471, 240
F. ——— A. W. 332a
F. ——— D. J. 627a
——— E. 768a
F. ——— F. B. 227
——— G. 777
F. ——— *Rev.* G. E. 626
——— H. D. 669
——— H. E. M. 75d, 786
——— H. M. 783
——— H. P. 408
F. ——— H. Q. 238
F. ——— J. 644, 680
——— J. 777b
F. ——— J. F. 111
——— P. G. 85
F. ——— *Rev.* R. E. 594
F. ——— S. B. 610, 671g, 677
——— S. M. 413
——— Mason, S. M. 740
F. ——— W. 231, 675a
——— W. C. 1446, 177
F. ——— W. H. 111
——— Massie, E. 770
——— Massey, G. W. 523
M. ——— W. C. 250
M. ——— W. F. E. 323
F. Massie, J. F. McP. 642
——— J. H. 141, 180
——— R. H. 140d
M. Massingberd, S. 307
F. Massingham, J. P. 239, 671h, 677b
F. Masson, C. G. 222a
——— J. 768b
——— Massy, C. F. 730a
M. ——— D. M. 716
——— E. C. 189, 168
——— G. 200
——— G. 691
——— G. O. G. 74d
——— H. H. 242
——— H. I. 441
——— H. S. 734
——— J. G. A. 337
——— P. H. H. 47g, 84
——— W. G. 36, 128
——— W. G. D. 51, 82
M. Massy-Westropp, J. 559
——— Master, A. E. 670a
——— A. G. 550f
——— R. C. 481
M. ——— T. W. C. 84
F. Masterman, A. T. 225
M. ——— H. C. 342
——— Masters, A. 788
F. ——— E. R. H. 600
——— E. S. 783a
——— W. 788
M. ——— W. M. 203
——— Masterson, G. C. D. 225
——— J. 47
——— J. E. I. 810
——— Matcham, W. R. 486
——— Matchett, H. G. K. 38
F. Mate, W. 20
F. Mather, G. R. 226, 783a
——— J. D. 550
——— J. W. 375
F. Matheson, A. 641
F. ——— *Sir* D. 34e, 332a, 256, 589
——— J. C. 246
——— T. G. 63
——— Mathew, C. M. 501, 706
——— C. M. 701
——— C. T. 759
——— R. G. 589e
F. ——— W. M. 635
——— Mathewes, J. R. 740
——— Mathew-Lannowe, D. H. 82
——— E.B. 274
——— G.R.M. 140c, 216f
——— Mathews, C. 552, 563
——— E. C. 88a
——— F. 760
F. ——— J. E. C. 108
——— P. S. 303
F. ——— W. J. 646
——— Mathias, H. B. 667
——— H. H. 513
——— L. J. 740
——— V. D. 717
F. ——— W. B. 238
——— Mathison, G. H. F. 341
F. Mathwin, *Rev.* J. 689
F. Maton, O. S. M. P. 634
——— Matson, C. G. 723
——— Mattei, A. 174
M. Matterson, J. S. 59
F. Matthew, J. S. 632
——— Matthews, A. 139
M. ——— D. S. 545
M. ——— E. 441
F. ——— *Rev.* F. 127

Digitized by Google

Matthews, F. B. 2s, 484
——— G. 79, 109a
——— G. E. 725, 724b
V. ——— G. G. 610
——— I. 714
——— J. Wt. Off. 773
——— J. W. 185, 190
——— Rev. L. J. 81
——— L. W. 88
V. ——— M. C. 626
V. ——— N. H. 630
M. ——— P. A. 345, 571
V. ——— R. 281
M. ——— R. L. 259
V. ——— T. 676, 689a
——— W. A. 138
V. ——— W. H. 625
M. ——— W. J. R. 493
Matthews-Donaldson, C. G. 405
V. Matthey, C. G. R. 633
V. ——— E. 633
Maturin, B. A. 666
——— F. H. 67, 393
——— J. 6a, 8b
——— J. W. H. 318, 580g
M. Maud, C. C. 319
——— P. 246a
——— W. H. 318
V. Maude, Rev. C. F. 617
——— C. J., Esq. 46
——— E. A. 67
——— F. N. 474
——— F. S. 38, 362
M. ——— G. E. 396
——— R. J. 506
V. Maudsley, E. R. 110
Mauduit, F. B. M. C. De R. 742
M. Mauger, A. J. 587
——— G. E. 583
M. ——— H. E. 555
M. ——— H. E. 587
M. ——— H. M. 586
V. Maughan, J. 606
Maul, S. D. 407, 624
Maule, H. N. St. J. 140d, 165
Maunsell, A. J. S. 289, 694a
——— C. A. 654
——— C. H. W. 325
——— E. H. 709, 718c
——— E. L. 662
——— F. G. 184, 189
——— F. R. 36, 132, 218c
——— F. R. 249
——— G. W. 461
——— J. D. 712
M. ——— L. A. de V. 484
——— M. C. 40, 186
——— N. F. A. 289
——— T. 656
W. ——— W. D. 216a
V. Maurice, A. J. 609
——— D. B. 452, 459
——— F. B. 446
——— G. T. K. 670b
——— J. F. 8a, 475, 57
M. ——— J. M. 233
V. ——— O. C. 648, 684
V. Maver, D. C. 220
V. Maw, T. C. 220
V. Mawdsley, J. 696
V. ——— T. R. 596
——— Mawhinny, R. J. W. 669
——— Mawson, W. A. 693
——— Maxham, J. W. 31, 656
——— Maxse, F. I. 262
V. Maxsted, H. R. 609
M. ——— P. C. S. 328
V. Maxtone, R. Y. 287
——— Maxwell, A. E. 289
——— A. C. 554, 559
——— A. G. 748a
——— C. 241
——— C. J. 87
——— D. W. 506
——— F. A. 750
——— F. D. 741
M. ——— G. S. 571
——— Maxwell, G. W. 75d, 736
——— H. E. 434
——— H. G. 745a
——— H. M. 715
——— H. St. P. 732
V. ——— J. 227
——— J. G. 84, 433
——— J. M. 461
——— J. McC. 185, 171
——— L. L. 748
V. ——— M. H., jun. 596
——— N. 127, 178
——— R. C. 239
——— R. M. 738
——— R. P. 805
——— T. M. 715
M. ——— Hon. W. 299
V. ——— Rev. W. 646
M. ——— W. 352
M. ——— W. 287
V. ——— W. 607
——— W. E. 31
V. ——— W. J. 607
——— W. L. 742
M. Maxwell-Heron, G. 363
M. Maxwell-Scott, W. J. 372
——— May, E. S. 127, 170
V. ——— F. 606a
——— G. L. E. 845
V. ——— H. A. B. 647
V. ——— J. 281, 675
V. ——— J. 618
——— J. 54, 753
——— J. 240
——— J. C. 394
——— J. W. 706b
M. ——— R. G. 588
——— W. A. 669
——— W. S. R. 836
M. Mayall, C. G. 356
V. Maybury, J. B. 229
——— Maycock, F. M. 711, 718d
——— S. McM. 289
M. Mayers, J. 188
V. Mayhew, C. G. A. 34g
——— A. H. 730
——— C. L. 724a
M. ——— H. D. 359
——— H. S. 25, 405
——— T. 128
V. Mayman, J. F. 639
Maynard, C. C. M. 35a, 710
——— F. P. 605
——— J. A. 606
V. Mayne, A. B. 739a
——— C. B. 240
——— C. R. G. 503
M ——— E. C. 533
——— G. N. 365
——— H. B. 140c, 316p
——— J. G. 36a, 574
——— O. 801
——— R. C. G. 75c, 788a
——— T. 696
Mayo, H. E. 354
M. Mayor, E. J. 534
M. ——— E. W. 263, 538a
V. ——— W. P. 232
——— Meacham, W. M. 730
M. Mead, G. O. 315
——— H. R. 741
M. ——— J. 252
——— M. 443
——— Meade, Hon. A. V. 78
V. ——— H. 253a, 673
——— J. de C. D. 733a
——— J. M. de C. 45, 719
——— J. W. B. 736a
——— M. J. 733a
——— Meadows, C. J. W. 691
V. ——— H. 606
V. ——— R. T. 615, 671h, 678
——— Meares, A. 247
——— H. P. 141, 156
——— Mearles, W. 770
V. ——— Mearns, W. 353a, 677
M. ——— W. 508
——— Mears, A. 743
——— C. D. 390, 751
——— E. L. 436
M. ——— T. J. N. 580
——— Meates, W. W. 765
M. ——— Meath, B. Earl of 564
——— Mecham, A. R. 870
——— J. R. 725, 74
V. Mechan, A. 254, 677a
V. ——— Mecrate, R. N. 229
——— Medd, H. 280, 332
V. ——— Meddings, Rev. R. 599
——— Medhurst, C. F. H. 712
——— Medley, A. G. 742a
——— E. J. 737
V. ——— Rev. E. S. 219
——— Medlycott, J. T. 418
V. Medway, J. S., Lord 593
V. ——— Mee, A. 254
V. ——— Meek, E. E. 603
——— J. 665
——— Meeking, B. C. C. S. 95
——— Meeres, A. D. 249, 253
——— C. S. 436, 181
V. ——— Meggison, Rev. A. W. 610
V. ——— Meggy, A. B. 625
V. ——— Melkie, A. J. 645, 686
V. ——— W., jun. 640
——— Melklejohn, M. F. M. 614
——— W. B. 755
——— Mein, A. B. 75c, 733a
——— A. L. 241
——— F. B. 737
——— J. E. 75c, 733
——— Meister, R. H. J. 794
V. ——— Meldrum, A. P. 591
——— D. S. 225
——— Melladew, H. F. L. 78, 658
V. ——— Mellersh, F. N. 638
V. ——— Mellis, W. A. 642
M. ——— Mellish, C. H. 586
——— H. 626
M. ——— L. O. F. 541
——— Melliss, C. J. 741
——— H. 730a
V. ——— Mello, Rev. J. M. 626
V. ——— Mellor, J. E. 615
——— L. S. 297
V. ——— R. R. 615
M. ——— V. H. 447
V. ——— W. 648
V. ——— W. A. 696
V. ——— Melly, A. 223
V. ——— H. M. 223
V. ——— S. H. 223
V. ——— Melrose, C. J. 603
——— Melvill, C. C. 489
——— H. 736a
——— P. J. 736a
——— W. S. 334
——— Melville, A. 486
——— C. H. 664
V. ——— Rev. D. 113
V. ——— G. F. 591
——— H. G. 606
——— H. G. 60
——— J. S. 739a
V. ——— T. H. 622
M. ——— Mence, O. T. 387
——— Mendez, T. S. 764a
——— Mends, H. R. 477
——— Meneaud, C. R. 701d
——— Mennie, J. O. 742a
——— W. 777
——— Menzies, A. 490
V. ——— A. D. 640a
M. ——— A. I. 383
M. ——— C. T. 233
V. ——— D. 641
——— G. F 436
——— H. MacD. R. 435
——— J. 640a
V. ——— J. R. 235
V. ——— R. 599
V. ——— Menzies, Sir R., Bt. 638
——— S. 291
——— V. G. 551
——— W. R. 501
M. ——— Mercer, A. 208, 211
——— A. A. 423
——— C. A. 715
V. ——— C. B. 598
——— D. 723
——— H. 81
——— H. F. 26, 128
V. ——— H. J. 647
V. ——— J. B. 647
——— W. H. W. 742c
——— W. L. 341
——— Meredith, E. S. 343
V. ——— J. 662, 675a
——— J. A. 715
——— Merewether, H. A. 738
——— H. D. 741
——— J. W. B. 745
V. ——— Merrall, C. E. 616
V. ——— M. H. 616
V. ——— Merrett, W. 221
V. ——— Merrick, E. 633
M. ——— F. R. H 207
——— G. C. 140c
M. ——— Merriman, A. D. N. 443
——— E. B. 634
V. ——— Rev. J. 222
——— R. G. 135, 185
V. ——— Merrison, W. 606a
——— Merritt, G. 671
M. ——— W. I 491
V. ——— Merry, L. T. 625
M. ——— R. H 844
V. ——— Mesham, A. 108
——— C. H. 540
V. ——— Messel, L. C. R. 617
V. ——— Messenger, W. E. 633
V. ——— Messer, A. W. 594
——— Messiter, C. B. 383
V. ——— Metcalfe, A. W 381c
——— C. T. R. 596
——— F. H. 140, 176
——— H. C. 34c, 458
V. ——— J. H. 606
V. ——— J. B. 649
——— S. F. 140a, 173
V. ——— Metford, F. K. S. 231c
V. ——— Methuen, C. L. 613
M. ——— C. O'B. 231
——— P. S., Lord 12, 23, 487, 694
V. ——— Methven, R. P. B. 631
V. ——— Meux, Sir H. B., Bt. 118
——— Meyer, C. H. L. 701
——— J. L. 246a
——— Meynell, G. 470
M. ——— R. 447
V. ——— P. H. 594
——— Meyrick, F. C. 109
——— H. L. 247
——— J. J. 713
——— S. J. 18, 514
M. ——— Sir T., Bt. 471
——— Meyricke, E. G. 247
——— R. E. 235
V. ——— Meysey-Thompson, E. L. 113
M. ——— H. J. 334
V. ——— Miall, J. A. 633
——— Micall, f, A. E. 583c
M. ——— Micallef-Eynaud, A. 553a
——— Michael, B. J. 861
V. ——— Michaëlis, N. G. 610
M. ——— Michell, J. C. 239
——— J. W. A. 728
V. ——— Rev. P. T. 626
——— St. J. F. 23, 723
——— Michie, G. 342a
——— Micklem, H. A. 249
——— Micklethwait, R. K. 113
——— Middlemass, J. C. 241
V. ——— Middlemiss, G. 633, 671f
——— 675a
M. ——— Middlemist, J. M. 34a, 53
M. ——— Middleton, A. H. 547

Digitized by Google

V. Middleton, *Rt. Hon.* D. W. B., *Lord* 231*a*
M. ——— F. 424
——— G. 764
M. ——— G. 516
V. ——— G. J. 631
——— H. J. J. 736
V. ——— J. 642, 684
——— J. 671*d*
V. ——— J. A. 114
——— M. 490
——— O. B. 59, 73
——— W. C. 87
Mid'ane, E. A. 764
Midwinter, E. C. 347
Midwood, H. 840
Miers, C. H. 34*h*
M. ——— D. N. C. C. 520
M ——— R. H. M. C. 319
M. Mifsud, A. 568*a*
Mignon, J. G. 334
Milbanke, J. P. 95
Milborne-Swinnerton-Pilkington, T. E. 478, 632
V. Milbourne, C. K. 107
V. Milburn, C. H. 231*a*
Milburne, C. E. A. 404
Mildmay, A. B. 481
V. ——— F. B. 109
Mildred, S. 246*b*
V. Miles, A. E. 113
V. ——— *Sir* C. L., *Bt.* 112
——— C. N. 76
——— H. S. G. 14, 47*c*, 72
V. ——— J. C. 598
——— P. J. 743
Miley, J. A. 750*a*
V. Mill, C. G. 849
V. ——— J. 591, 677*b*
Millais, H. W. B. 414
V. Millar, A. 644
V. ——— J. S. 610*a*
V. ——— R. C. H. 622
V. ——— R. H. 622
V ——— T. 594
V. ——— T. J. 222
V. ——— W. 591
V. ——— W. 591
——— W. H. 742
V. ——— W. J. 610*a*
V. Millard, *Rev.* F. L. H. 228
V. Miller, A. 640
V. ——— A. C. 643, 680
——— A. D. 87
V. ——— A. L. 227
V. ——— A. M. 593
V. ——— A. R. 256
V. ——— A. R. 612
V. ——— A. T. 640*a*
V. ——— A. W. 640*a*
——— D. 765*a*
V. ——— *Rev.* D. K. 228
——— D. M. 99
V. ——— D. S. 254
V. ——— G. 640*a*
M ——— G. H. U. 334
——— G. J. 771
V. ——— G. W. 211
——— H. de B. 142*a*, 218*f*
V. ——— J. B. 253
V. ——— J. D. 641
——— J. F. J. 730*a*
——— J. M. 768*a*
V. ——— J. P. 237
V. ——— J. S. 623
——— L. W. 724
M. ——— R. 216*m*
M. ——— R. A. 878
V. ——— S. 590
M. ——— S. G. 475
——— S. J. 475, 476
V. ——— T. B. 108
——— W. B. 659, 670*a*
M. ——— W. G. P. 452
V. ——— W. H. 590, 679*a*
——— W. T. 724*a*
Miller-Wallnutt, C. C. 513
V. Milles, *Hon.* H. A. 109
M. ——— *Hon.* L. A. 438
V. Millett, J. C. 633
V. Milligan, D. M. M 127
V. ——— G. C. 641, 684
——— G. D. 262
V. ——— J. 226
V. ——— J. 641
V. ——— W. 626, 675
V. Milliken, E. 633
V. Millikin, H. J. 648
Millington, L. B. 248
Millman, F. 773
Millner, J. K. 763
M. ——— J. K. 483, 484
Mills, A. 231*a*
——— A. M'L. 731
——— B. L. 663
M. ——— C. B. 304
——— D. A. 248
V ——— D. M. 632, 681
——— E. C. 351
V. ——— *Hon.* E. J. 109
V. ——— E. M. 637*a*
——— E. W. 561
——— G. A. 561
V. ——— G. P. 604*a*
——— J. 714
M. ——— R. S. 534
——— S. 569
M. ——— W. A. C. 525
——— W. H. 134, 231
V. ——— W. H. 606
Milman, G. B. 45
Milne, A. 700
V. ——— *Rev.* A. 644
V. ——— *Rev.* A. J. 642
V. ——— A. P. 253
——— B. A. 718
——— C. 696
——— C. J. 697
V. ——— D. 622
V. ——— G. 227
——— G. F. 136, 191
V. ——— H. B. 646
V. ——— J. 606
V. ——— J. 641
V. ——— J. B. 231*a*, 689
——— J. W. 749*a*
V. ——— T. 645, 679
V. ——— T. 613, 677
M Milne-Home, D. W. 204
M. Milne-Redhead, R. H. 302
Milner, A. E. 670*a*
——— A. G. C. 724*a*
——— E. 266
——— E. C. 47*d*
——— E. F. 338
——— G. F. 76
——— W. E. 769
——— *Rev.* W. H. 652
V. Milnes, E. H. 606
——— G. 1445
V. ——— H. N. 606
V. Milroy, *Rev.* A. W. 109
V. Milsom, F. H. 634
V. Milthorp, E. F. 626
V. Milton, J. C. 615
——— P. W. A. A. 27, 466
——— W. C. De M., *Visct.* 440
V. Milward, C. F. 613
——— E. H. 181, 216*c*
——— E. O. 662
——— F. D. 845, 705
——— H. D. 886
V. ——— L. 626
V. ——— P. H. 613
——— T. W. 442
V. ——— V. G. 613
Milward-Jones, R. A. 82
Minchin, A. B. 750
——— C. F. 740
——— F. F. 435, 180
——— H. D. M. 734
——— W. O. 713
Minnicce, J. 668, 676*b*
Minogue, J. O'B. 321
Minter, J. S. 129, 195
Minto, A. 671*a*
V. ——— G. J., *Earl of* 344, 583
M. Mirehouse, B. 496
Mirza Attaoolla Khan, Sirdar Bahadur 755
Mirza Nadar Khan 580*g*
Mirza Razak Bey 317*h*
V. Misick, T. 648
Mistri, K. H. 700
V. Mitchell, A. 114
V. ——— A., *junr.* 227
V. ——— A. 591
V. ——— A. 648, 678*a*
M. ——— A. E. H. 879
——— A. J. 81
——— A. J. 9, 845
V. ——— A. W. 213
V. ——— C., *junr.* 622
——— C. 768*a*
M. ——— C. A. 572
——— C. A. P. 603
——— *Sir* C. B. H. 88*a*
V. ——— E. F. 629
V. ——— F. 601
——— G. W. 737
——— H. 479
V. ——— H. 237
——— H. 77, 665
——— H. 778
——— H. W. 99
——— H. W. 570
V. ——— J. 344, 630, 672
V. ——— *Rev.* J. 590
——— J. 768*b*
V. ——— J. D., *junr.* 109
V. ——— J. J. 613
V. ——— *Rev.* J. M. 227
V. ——— J. M. 643
V. ——— J. S. 643
——— J. W. 580*b*
——— L. A. 670
——— M. C. 715
——— R. 606, 684
V. ——— R. C. 607
——— R. W. H. 876
V. ——— T. 613
V. ——— T. 622
V. ——— T. 643
——— T. A., *Wt. Off.* 773
V. ——— T. M. 227
V. ——— T. W. H. 638
V. ——— W. G. 643, 685
——— W. J. 751
——— W. M. 701*b*
Mitchell-Innes, C. 549
——— J. 15, 505
V. Mitchelson, J. M. 605
V. Mitcheson, G. A. 637
Mitford, B. B. 47*j*, 393
M. ——— B. V. 811
V. ——— J. 633
M. ——— G. J. 252
V. ——— W. K. 110
Mitter, R. K. 701
V. Moat, W. 112
Moberly, F. J. 742*a*
——— G. 751
——— H. J. R. 662
——— H. S. 751
——— W. H. 413
Mocatta, D. E. 740
Mockler, E. 759
——— G. F. 427
——— G. H. G. 745*a*
——— P. R. 280, 639
Mockler-Ferryman, A. F. 36, 457
V. Mofat, J., *junr.* 668
V. Moffat, A. D. 640, 678*b*
——— A. S. W. 406
——— E. J. G. 338
V. ——— J. 622
V. ——— R. F. 226
M. ——— J. A. 543
Moffatt, J. R. 559
Moffett, G. E. 665
Moffitt, F. W. 443
Moffitt, T. B. 661
V. Moger, H. J. 653
Moggridge, J. A. 426
V. Mohun-Harris, A. M. W. 610
Moir, A. J. G. 271
——— C. F. W. 72*b*, 74
——— D. M. 695
M. ——— G. G. 568
V. ——— J. 607, 671*h*, 678
——— J., *M.B.* 667
——— J. D. 665
V. ——— J. M. 228, 686
——— J. P. 246*b*
V. ——— J. W. 220, 677
V. ——— W. B. 640, 671*h*, 678
Moir-Byres, P. 246, 87
M. Moke-Norrie, G. E. 403
Molesworth, A. L. 131, 148*a*, 216*m*
M. ——— E. A. 568
——— E. H. 758, 783*a*
——— *Hon.* G. B. 898
——— H. C. 129, 209
——— H. C. St. G. 134, 216*o*
——— H. E. 141, 206
V. ——— M. P. 231*a*
——— P. B. 245
——— R. E. 661
——— R. P. 138
——— St. A. 72*a*, 74*a*
——— W. 700
Moline, F. H. 894
V. Molineux, *Rev.* C. H. 636
Möller, B. D. 103
V. Mollison, H. G. L. 642
Molloy, E. 780
——— G. M. 534
——— J. 763
——— O. F. 671*f*
——— P. 734
Moloney, *Sir* C. A. 22
——— C. A. 138, 176
Molony, C. A. 138
M. ——— C. S. 572
——— C. V. 461
——— F. A. 243
——— T. C. W. 139, 156
M. ——— W. B. 404
M. ——— W. W. 534
M. ——— W. W. F. 534
V. Molyneux, C. W. H., *Visct.* 110
——— E. M. J. 748
——— G. F. B. 401, 718
——— *Hon.* O. C. 77
——— *Hon.* R. H. 78
——— W. C. F. 47*c*
Molyneux-Montgomerie, G. F. 259
Molyneux-Seel, E. H. 270, 590
——— E. H 297
——— L. E. H. 406
Momas, J. 775
M. Momber, A. G. 468
M. Mompalao-De Piro, P. 588*n*
M. Monck, *Hon.* C. H. 6, 552
——— C. S. O. 262, 264
Monck-Mason, G. G. 124, 216*n*
——— R. R. 555
M. Monckton, J. H. 495
V. ——— S. L. 628
V. ——— W. 381*a*, 682
V. Moncreiff, *Rt. Hon.* J., *Lord* 590
V. Moncreiffe, R. 118
V. ——— *Sir* R. D., *Bt.* 622
V. Moncrieff, *Rev.* A. 637
——— Moncrieff, G. H. 55, 648
Money, A. W. 152, 159
——— C. G. C. 265

Digitized by Google

Money, E. A. 739
—— E. C. 47d, 73d, 74
—— E. C. K. 497
—— E. D. 743a
—— E. M. 646
V. —— E. W. K 469, 629
—— G. A. 733a
—— G. E. 732
M. —— G. E. W. 235
—— G. L. C. 1, 47b, 73b, 515
—— H. C. 733
—— E. C. 485
—— R. F. K. 269
Money-Shewan, G. 668
Money-Simons, J. J. 731
Mowina, J. B. 109
Monk, J. W. 774
Monkhouse, W. P. 140c, 160
Monks, C. 700
Monreal, L. 317e
Monro, C. C. 47b, 278
—— C. G. 514
—— C. L. D. 34a, 511
V. —— D. K. 607, 689
—— G. N. 385
—— J. D. 247
—— R. P. H. 310
—— S. C. H. 24, 509
Monsell, C. G. 279
V. Monson, E. C. P. 648
Montagu, A. H. 742a
V. —— *Lord* C. W. A. 112
—— —— E. 47d, 318
V. —— —— E. H. 254
M —— —— F. J. O. 510
V. —— —— H. H. 633
V. —— —— H. J. *Lord* 618
—— —— H. W. 253
V. —— —— J. H. 633
M. Montagu-Douglas-Scott, F. W. 337
—— *Lord* G. W. 18, 95
M. —— —— *Lord* H. F. 273
Montagu Douglas Scott, *Lord* H. A. 271
V. Montague, L. 600
Montagu-Stuart-Wortley, A. R. 480, 482
—— E. J. 30, 47f, 471, 478
M. Montanaro, A. 588a
—— A. 733
—— A. F 33 (3), 75e, 183
V. Montefiore, C. S. 254
Monteith, A. M. 733a
—— E. V. P. 732
—— J. 733a
—— R. W. F. 580d
Montgomerie, D. H. 247
Montgomery, A. A. 140d, 168
—— A. H. S. 11, 72e, 598
—— A. J. 125, 158
—— C. A. S. 739
M. —— F. J. 526
M. —— H. F. 521
—— H. M. de F. 140c, 172
—— H. W. 101
—— J. 26, 733a
M. —— J. A. 526
—— J. A. L. 731
V. —— R. 256
—— R. A. K. 5a, 47j, 123
—— R. H. 732
—— T. B. A. G. 737
—— W. 632, 743
—— W. 711, 713d
Montgomery, W. E. 54
Montgomery-Campbell, A. 461
—— —— H. 123, 174
Montgomery Moore, A. G. 29, 51, 103
Montrésor, E. H. 409
—— —— L. B. 142, 184
—— —— W. F. 734
Montresor, E. H. H. 738a
M. Montrose, D. B. M. R. *Duke of* 547
Moodie, A. 228
V. —— W. 611
Moody, G. R. B. 589f
—— H. de C. 361
—— H. L. C. 461
V. —— J. F. B. 109
M. —— B. H. M. 571
—— R. S. H. 47f, 577
—— W. R. 778
Mookerjee, P. N. 695
Moon, C. 48
M. —— F. S. G. 396
V. —— H. E. P. 600
V. —— S. 614
—— W. G. 549
V. Moor, *Rev.* C. 598
M. —— E. C. 187
—— G. 664
—— H. G. 140b, 176
Moore, A. 743a
V. —— A., *junr.* 354
V. —— A. 636
—— A 701
M —— A. D. 216f
V. —— A. E. 631
—— A. G. W. 743
—— A. McD. 34b, 630
V. —— A. P. F. 333
—— A. T. 345
—— B. S. 462, 580h
V. —— B. W. 253
—— C. 35a, 458
—— C. A. 45, 737
V. —— C. D. H. 601
—— C. H. 480
—— C. H. G. 743
V. —— *Rev.* C. M. 612
—— C. M. 701
V. —— E. 603
—— E. 777a
—— E. 770b
—— E. C. S. 29, 337
—— E. Du P. H. 502
V. —— E. G. 625
V. —— E. H. 671A
V. —— E. J. 628
M. —— E. V. 407
—— F. B. H. 141, 193
V. —— F. F. 596, 671g, 676
—— F. L. 743
—— F. T. T. 748
M. —— G. 478
—— G. A. 670
—— G. D. M. 749
—— G. H. J. 737
—— G. K. 713
—— G. R. 124, 190
—— H. 13, 73b
V. —— H. 232
V. —— H. 636
—— H. A., *S. Wales Bord.* 361, 705
—— H. A. 743
—— H. G. A. 290
—— H. H. 751
—— H. J. 768a
—— H. M. 701
—— S. O'H. 248
—— H. T. G. 243
M. —— J. 388
—— J. 716
—— J. 777b
V. —— *Rev.* J. E. S. 635
M. —— J. H. 447
—— J. H. 657
—— J. S. 580e
Moore, M. 354
—— M. G. 537, 543
—— R. 705
—— R. 715
—— R. 766b
M. —— R. K. 551
M. —— R. L. 378
—— R. R. H. 564
—— R. T. 136
—— S. 671e
—— S. G. 499
V. —— S. H. 561, 671A, 677b
—— St. L. M 189, 216p
V. —— T. 608
V. —— T. 646
—— T. R. *Mar.* 717
—— T. C. 699
V. —— W. 611
—— W. 417
V. —— W. 594
—— W. F. 580b
—— W. H. 143, 216f
V. —— W. H. 613
—— *Sir* W. J. 1
Moore-Lane, G. H. 29, 716
M. —— —— M. 213
—— —— W. 122, 179
Moores, C. F. 556, 580g
—— C. M. 749a
—— J. T. 770b
—— S. G. 609
Moorhead, A. H. 697
—— —— J. 692
V. Moorhouse, H. 629
—— —— H. C. 141, 180
—— —— W. S. 608
Moorsom, C. J. 24, 68
M. —— C. J. E. 451
—— —— H. M. 47c, 64, 76
Moran, J. 692
—— —— J. J. 697
—— —— P. 768
M. Morant, A. L. 437
—— —— H. H. S. 502
—— —— R. H. 306
M. —— —— R. M. H. 372
More, L. P. 670
—— —— P. St. C. 697
V. Morel, W. G. 281
V. Moreland, R. 224
M. —— R. W. H. 216f
More-Molyneux, G. H. 23, 47d, 736
Moren, J. A. 34c, 136
V. Moreton Macdonald, J. R. 645
Morgan, A. B., *Lt.* 314
V. —— A. E. 229
—— A. H. 663
—— C. B. 34d, 578
M. —— C. C. E. 252
—— C. K. 670a
M. —— D. H. 353
—— E. J. 737
—— *Rev.* E. M. 651
V. —— F. 106
—— F. 164
V. —— F. A. 626
—— F. C. 99, 123, 216m
V. —— *Hon.* F. C. 610
—— F. G. C. M. 362
V. —— *Rev.* F. H. 606
—— F. J. 668
V. —— F. S. 624
—— H. 453
—— H. G. 580d
V —— H. M. 34b, 637, 671g, 674
V. —— H. R. 596
—— H. R. L. 72a, 130, 173
—— J. 653
V. —— J. 765
V. —— Rev. J. 604
V. —— J. B. 619
—— J. C. 668
V. —— J. L. 633
—— J. W. 671c
—— J. W. A. 715
Morgan, J. W. M. 586
V. —— M. 631
—— R. H. 72
M. —— S. W. 263
V. —— T. 671
V. —— W. E. 659
M. —— W. F. H. 337
—— W. J. F. 337, 712
V. —— W. L. 634, 677
V. —— W. P. 255, 634
M. Morgan-Grenville, L. F. H. C. 499
Morgan-Payler, E. P. 260
M. Morgan-Tighe, R. H. 552
Moriarty, M. D. 602
—— R. G. S., L. 337
M. —— T. W. C. 564
Morice, C. C. D. 245
M. Morison, A. M. F. 516
—— F. de L. 47e, 74c
V. —— P. 221
V. —— T. B. 231
Morland, A. 314
—— C. B. 430
V. —— C. W. 598
V. —— F. J. 637a
V. —— G. H. 637a
V. —— J. T. 637a
M. —— S. 573
—— T. L. N. 30, 47j, 479
Morley, C. 71, 73
—— E. 766a
—— F. B. 579
—— G. W. 376
V. —— J. 601
—— R. W. 33
V. Morony, B. E. 244
M. —— H. B. 550
Morphew, A. 671e
—— —— E. M. 670
V. —— G. 628
Morphy, H. J. 532
M. Morrall, A. E. 293
V. Morrell, A. R. 606
V. —— G. H. 634
—— H. St. J. 354
—— J. 768
V. —— P. E. 634
Morres, E. H. 734
M. —— P. H. 330
Morrice, C. H. 233, 396
—— H. 140, 360
—— L. E. 233, 291
Morrieson, H. W. 125, 716g
V. Morris, A. 220, 475
—— A. A. 777a
—— A. K. 666
—— A. H. 337, 340
—— A. W. 47d, 72b, 74
V. —— C. 532
—— C. H. 735
—— C. J. U. 156, 183
M. —— C. T. 334
—— D. O. 748a
—— E. C. 449
V. —— E. F. G. 639
—— E. M. 310 (2)
—— F. 337
—— F. G. G. 403
M. —— G. B. 348
V. —— G. F. W. 606
—— G. H. 599
—— G. J. 253
—— G. M. 748a
—— G. M. 749
—— G. S. 743
V. —— *Rev.* H. 231
V. —— H. E. 233
—— H. G. 307, 615
M. —— H. H. de B. 466
—— H. M. 604
M. —— J. 317e

Digitized by Google

Morris, J., *Wt. Off* 777
V. —— J. G. 631
—— J. I. 730
—— J. J. 9, 660
—— M. M. 130, 216*c*
—— R. 133
—— R. 55, 753
V. —— *Rev.* R. 631
—— R. C. 1404
V. —— R. J. 593
—— R. L. 749
—— R. Y. 350
V. —— S. E. 633
—— T. C. 766
—— W. A. 664
V. —— W. D. J. 631
V. —— W. E. 610
—— W. G. 35, 47*a*, 337
—— W. H. 846
M. —— W. H. B. 217*b*
V. —— W. J. 609, 678*a*
V. —— W. McN. 591
V. —— W. P. 599
—— W. S. 760
Morriah, W. 769
V. Morrison, A. 611
V. —— A. 644
—— C. 540, 543
—— C. G. 36, 47*i*, 53
M. —— C. R. 506
—— D. 761
V. —— F. L. 640
—— G. 249*a*
—— H. 2
V. —— J. 641
V. —— J., Q.-*M.* 641
—— J. 763
V. —— J. A. 631
V. —— J. L. 607
M. —— K. MacI. 571
—— M. M. D. 130, 300
—— *Rev.* R. 552
—— R. H. 108
M. —— R. J. 563
V. —— W. 230
V. —— W. 616
—— W. 768*a*
V. —— W. G. 225
V. Morrow, J., *jun.* 597
Morse, A. F. 91
—— A. S. 724
—— A. T. 461, 567
—— C. J. 389
M. —— E. 476
—— H. C. 728
—— R. E. B. 663
M. —— T. R. 403
—— T. B. 671*f*
—— W. J. 780*a*
Morshead, A. A. 47*d*
V. Mortimer, A. F. 358
V. —— A. F. 618
M. —— C. E. R. W. 206
—— C. L. 47*e*, 293
—— F. J. 66, 145*a*
V. —— G. F. W. 618
—— H. B. 47*f*, 403
V. —— J. 604
V. —— L. G. 614
M. —— S. L. 252
V. —— W. 642, 675*a*
—— W. H. 709, 718*c*
V. —— W. S. 600
Mortimore, C. R. 446
—— H. W. 618
M. Mortis, H. E. 671*i*
V. Morton, A. C. 598
—— B. W. D. 725
—— C. F. 52, 73
V. —— D. S. 640
V. —— E. 613, 683
—— E. R. 744
—— G. de C. 23, 47*h*, 63, 75*a*
V. —— H. 611
Morton, H. H. 96
—— J. 218
V. —— J. 607
V. —— J. 705
M. —— J. M. M. 551
—— J. P. 701
V. —— R. 644
—— W. R. 248
Morwood, J. 694
V. Moscrip, J. 590
V. Moseley, A. 625
—— *Rev.* R. 651
—— R. J. D. 742
Mosley, A. R. 91
—— G. 626
V. —— P. P. 108
Moss, A. 235, 237
—— C. 551
—— E. P. 776
V. —— H. B. 606
—— J. 773
M. —— L. B. 490
—— R. M. C. 420
V. Mosse, C. E. F. 630
—— C. G. D. 662
—— J. 233, 236
—— W. O. M. 789*a*
M. Mossman, T. P. 504
M. Mossop, A. G. 420
—— I. 232*a*, 673*a*
V. Mostyn, R. H. J. D. 617
—— *Hon.* R. E. M. 183, 216*m*
M. Mostyn-Owen, C. S. 359
V. Mothersill, H. J. 606
V. —— W. 606
V. Motherwell, G. B., *junr.* 612
V. Motley, L. 603
Mott, S. A. 350
—— S. F. 451
—— W. 766*a*
V. —— W. H. 605
V. Mouat, D. L. 591
—— *Sir* J. 1
Mouat-Biggs, C. E. F. 612
M. Moubray, A. 311
Moul, W. V. 354
Mould, C. F. 244
—— G. T. 695
—— W. T. 669
Moule, G. B. 330
M. Moulton-Barrett, A. L. 583*a*
—— C. G. 488
—— E. A. 703
—— E. M. 236
—— H. P. 545
Moultrie, H. Q. 139, 176
M. Mounsey, D. B. W. 385
M. Mounsey Grant, J. G. 507
M. Mounsey-Heysham, G. A. 408
—— R. C. 489
V. Mount-Edgcumbe, *Rt. Hon.* W. H., *Earl of* 1, 600
Mountford, W. 765
M. Mountsteven, F. H. 311
Morrilyan, H. L. 332
V. Mousley, H. K. 629
V. Mowat, J. G. 615
Mowatt, C. R. J. 464
Mowbray, B. C. 706
Moxly, *Rev.* J. H. S. 651
V. Moxon, C. A. 593
V. —— C. C. 638, 671*a*, 686
—— H. W. 654
V. —— J. 610
V. —— T. H. 219, 673
V. —— W. 626, 677*a*
V. Moyes, A. 670*a*, 689*a*
V. Moyes, A. T. 648
V. —— J. H. 601
Moynihan, T. 671*e*
Moysey, C. J. 56, 74
Mozley, E. N. 248
V. Muckalt, T. 224
V. Mudford, W. 633
Mudge, A. 274, 275
V. —— J. 231, 631
V. Mudie, *Rev.* F. 230
V. —— R. A. 223*a*
V. —— R. F. 230
Mugford, F. 99
V. —— S. A. 625, 687
Muhammad Akram Khan 75*c*
V. Muil, *Rev.* W. S. 628
V. Muir, A. 228
—— A. M. 732
—— C. W. 733
—— H. S. 236
V. —— J. 606
V. —— *Sir* J., *Bt.* 612
—— J. 734*b*
V. —— J. S. 610*a*, 677
V. —— R. B. 116
V. —— R. H. 230
Muir, R. Y. 770
V. —— Z. H. 644
V. Muirhead, C. 591
—— H. H. 389
—— J. 611
V. Mukerji, U. N. 694
Mula Singh 217*h*
Mulcahy, F. E. 3, 703
M. Mulholland, *Hon.* H. L. 527
Mullaly, A. 744
—— H. 242
V. Mullane, J. 693
—— J. 765*b*
—— P. 692
—— P. 765*b*
Mullen, A. 701*b*
—— P. 706
—— R. L. 101
Müller, G. F. 728
V. —— G. H. 603
V. Mulligan, J. W. 344, 610, 675
Mullmken, C. F. L. 142*a*, 134
V. Mullmer, A. F. 627*a*
V. —— R. B. 254
Mullins, A. J. 35, 132
—— G. J. H. 724
—— J. P. 774
—— *Rev.* T. P. 661
—— W. B. 789
Mulloy, W. H. 33*a*, 70
Mulroney, T. B. 693
Mulvany, J. 697
—— P. 661, 670*b*
Mumby, L. P. 665
Mumford, E. 765*b*
Mummery, W. E. 103
V. Munby, H. E. 601
—— H. M. 255
V. Muncaster, J. F. *Lord* 616
Munday, A. 770*b*
Rev. J. G. 232
M. Mundey, S. 480
Mundy, B. St. J. 476
—— R. E. 122, 193
Munn, F. H. 629
V. —— *Rev.* J. S. 254
—— R. G. 749
V. Munro, C. 638
V. —— D. 643
—— G. M. G. 270
V. —— D. 643
—— G. 765*a*
—— G. F. 92, 720
M. —— *Sir* H., *Bt.* 511
M. —— J. 508, 671*b*
V. —— J. 611
V. —— J. C. 126
—— L. 671, 613
V. Munro, S. P. 251
V. —— S. P. 230
—— T. 766
—— W., *Wt. Off.* 702
V. —— *Rev.* W. 233*a*
Munrowd, J. 701*d*
Muntz, J. F. 389
Murch, D. J. 142*a*, 200
V. Murchie, C. 226
M. Murdoch, A. J. C. 404
V. —— J. A. 254
V. —— J. A. 256
M. —— R. 339
—— R. H. 144
V. —— W. 610*a*, 687
V. —— W. S. 641
—— W. W. 23, 63
M. Mure, W. 548
V. Murgatroyd, S. L. 636
Muriel, C. L. 47*k*, 475
Murison, A. B. 580
—— A. L. 580
—— J. A. 670*b*
V. Murley, W. B. 231
Murphy, *Rev.* C. H. 652
—— C. C. R. 314
M. —— C. J. 543
—— F. J., 12 Hrs. 98
V. —— G. W. 256
—— H. 770*b*
—— J., R. Mar. 724*b*
—— J., *Wt. Off.* 772
—— *Rev.* J. B. C. 651
V. —— J. J. 628
—— M. 268, 364
V. —— W. E. C. 610
—— W. R. 692
V. Murray, A. 590
V. —— A. 611
—— A. B. 747
M. —— *Hon.* A. D. 486
—— *Hon.* A. D. 517
V. —— A. E. 615
—— A. H. 24, 66, 75*b*
—— A. J. 332, 374
—— A. M. 31, 125
M. —— A. S. 204
V. —— A. W. 689
V. —— C. C. 640*a*
V. —— C. D. 256
—— C. F. T. 747*a*
V. —— C. J. 228
M. —— C. S. 536
—— C. W. 47*b*
—— E. 333
—— E. 768
—— E. J. 144, 216*c*
—— E. M. 290
M. —— E. M. 311
—— *Hon.* E. O. 518
—— E. R. B. 746
—— F. 370
—— F. 748
—— F. D. 435
M. —— F. E. 583
M. —— F. W. S. D. 573
—— G., *Lieut.* 750
V. —— *Rev.* G. 645
—— G. B. 724*d*
V. —— H. 616
—— H. 706
—— H. B. 742*a*
—— H. C. O. 434
—— *Str* H. H. 19
M. —— H. S. 334
V. —— H. S. 610*a*
—— H. W. 663

Digitized by Google

Murray, J. 75
——— J. 144, 201
F. ——— J. 596
F. ——— J. 593, 677
F. ——— J. 645, 681
——— J. 671b
——— J. 695
——— J. A. 70, 461
F. ——— J. A. R. 215
——— J. A. S. 514
F. ——— J. D. 254
——— J. H. S. 246
——— J. M. 69
——— J. T. C. 435
——— J. W. 14, 21, 47, 125
——— K. D. 47a, 66, 73
——— M. D. 510
M. ——— M. F. 543
——— P. H. 469
F. ——— R. A. 606a, 677b
——— R. D. 693
——— R. H. 47a, 71, 606
F. ——— R. S. 640
M. ——— R. T. G. 436
——— S. J. 588
——— S. L. 513
——— T. 466
——— T. 41
F. ——— Rev. T. 628
——— T. F. 506
——— V. 245
F. ——— W. 237
M. ——— W. 575
F. ——— W. B. 618
F. ——— W. F. 622, 672
——— W. F. 691
——— W. G. 88
——— W. G. P. 751
——— W. H. E. 449
M. Murray-Allan, R. A. 436
F. Murray-Campbell, F. 592
F. ——— G. R. 593
M. Murray-Gourlay, J. 508
Murray-Honey, F. M. A. 548
M. ——— F. M. 211
F. Murray Smith, G. 111
Murray-Threipland, W. 359
M. Murtagh, J. 588a
F. Murton, C. D. 198
F. Muschamp, P. 634
Muscroft, J. 466, 751
——— W. St. C. 474
Musgrave, A. D. 142, 172
F. ——— A. S. J. 602
F. ——— C. F. 225
F. ——— F. E. 225
F. ——— H. E. 225
——— W. 580A
——— W. W. F. C. 740a
F. Musgrove, W. N. 635
Muspratt, F. C. 743
F. ——— H. 128
——— V. E. 472
Muspratt-Williams, C. A. 128
——— R. L. 140b, 216f
Musquin, W. 764a
Mussenden, F. W. 98
——— W. 98
Muter, R. S. 246a
——— St. J. A. D. 134
F. Mutter, A. D. 590
Myatt, F. 762
Mylrea, W. P. G. 580f
Myers, A. E. C. 140c, 200
F. ——— R. R. 647, 672
——— W. 771
Myles, E. H. 661
——— J. P. 665
F. ——— W. 644
F. Mynors, W. B. 111
F Myrtle, J. Y. 197a

N.

Nadar Ali Khan 580f
Naftel, J. 656
F. Nagel, D. H. 624
Nafler, H. A. F. 606
Nairne, C. E. 26, 52, 75a, 143
——— E. S. 140, 148
Naish, T. E. 246
F. ——— Rev. W. 618
F. Naismith, W. J. 107, 671g
F. Nalborough, F. G. 220
Nandi, S. C. 693
Nangle, K. E. 749
——— M. C. 318
F. Nanson, J. 616
Nanton, H. C. 345
F. Napier, A. 611, 624
——— Hon. A. F. 745a
——— A. G. 74d
——— A. L. 341, 344
——— Hon. C. F. H. 569, 570
——— D. R. 438
M. ——— E. 424
M. ——— F. E. B. 433
——— G. S. F. 457
——— Hon. H. D. 3, 742a
——— H. E. 354
——— Hon. J. P. 4, 47e, 72c
——— Hon. J. S. 513c
——— J. S. 54b
——— R. F. L. 517
M. ——— R. J. 371
——— W. C. E. 366
——— W. J. 184, 189
Napier-Clavering, C. W. 317
F. Narborough, W. 219
Nariman, K. S. 700
Narroyanahsamy Rangayan 217A
Nash, A. W. H. 771
——— E. 47d
M. ——— E. 777b
——— E. W. 33
——— H. E. P. 270
——— L. T. M. 666
——— W. 335, 656
——— W. F. 405, 406
Nason, F. J. 369
——— H. W. 441, 442
Nathan, F. L. 43, 130
——— M. 243
——— W. S. 246
F. Nathaniel, C. E. 591
Nation, J. J. H. 248
Nauth, S. 701
Nawab Khan 580j
Naylor, H. T. 562, 752
F. Naysmith, L. J. 621
Neal, G. 144b, 224
M. ——— H. V. J. McC. 34b, 371
Neale, G. H. 274
M. ——— R. E. 476
F. Neales, E. W. 632
Nealon, P. J. 664
F. Nealor, W. E. 629
F. Neame, A. 219
F. ——— A. B. 219
Neate, W. 9
M. Neave, A. 250
——— H. E. 290
M. ——— Sir T. L. H., Bt 750
Nedham, E. M 733a
Needham, C. 53a, 63
M. ——— H. 384
——— J. L. 717
F. Neeld, Sir A., Bt. 118
——— A. D. 77
——— M. G. 102
F. Neely, J. 595
F. Neesham, A. G. 382a
F. Neill, D. F. D. 256
——— G. W. G. 271
M. ——— S. M. 574
F. Neilson, A. 109
F. ——— G. 613
M. ——— G. T. 547
F. ——— J. 109
F. ——— J. A. 109
——— W. 506
M. ——— W. G. 371
——— W. H. 698
Neish, C. G. 181, 151
F. ——— E. W. 222a
——— F. H. 513
M. Neligan, W. J. 558
Nelis, J. A. 692
F. Nell, A. McG. 281a
Nelson, A. 15, 339
——— E. F. 435, 180
M. ——— E. F. 527
——— F. A. 734
——— F. J. 743
F. ——— F. W. 594a
——— H. 46 6
——— H. S. 129, 216r
F. ——— J. 523
M. ——— J. O 347
F. ——— J. T. 255
——— R. 764a
F. ——— R. J. 616
F. ——— T. M. 221
——— W. 473
F. ——— W. 611
Nepean, A. O. De B. 732
M. ——— C. E. M. Y. 460
——— H. E. C. B. 744
F. Nesbitt, D. A. S 507
——— E. 5a, 72a, 191
F. ——— R. G. 351, 683
F. Nesfield, S. 636, 685
F. Ness, J. A. 502
Nethersole, A. R. 748a
——— F. R. 743
F. Nettle, W. 615, 671h, 678a
Neve, E. J. 458
F. ——— H. 593
F. ——— T. 593
M. Nevile, C. W. A. 307
M. Nevill, C. C. R. 308
Neville, J. P. C. 731
M. ——— P. 230
M. ——— W. B. 377
——— W. C. 353, 355
——— W. H. 777b
F. Nevinson, H. W. 649
——— St. A. B.-L. 140, 164
Newall, F. G. 545
——— J. 766a
M. ——— T. H. 372
——— W. P. 733
F. Newark, C. W. S., Viet. 636
F. Newbery, C. J. 604a
Newberry, J. G. 761
Newbigging, P. C. E. 125, 166
——— W. P. E 490
Newbold, A. W. 743a
——— H. J. F. 89
F. ——— T. C. 636
M. Newbolt, B. P. 331
Newbury, B. A. 308
——— J. B. W. 711
Newbury, P. F. B. 205
F. Newby, C. H. 618
F. Newcombe, B. B. 600
——— E. O. A. 247
M. Newcome, F. D'A. W. C. 126
——— H. W. 14, 15a, 172
Newdigate, H. B. L. 53
Newell, H. A. 740a
F. ——— T. M. 604
——— W. J. 787
Newenham, H. E. B 293
Newill, J. H. 730a
F. ——— R. A. 329
Newington, F. A. 731
F. Newitt, E. J. D. 592
Newland, A. G. E. 608
——— E. W. 493, 713
——— F. E. 667
F. Newlands, J. F. 618
F. Newman, A. A. 610
——— C. R. 142a, 96
——— E. A. R. 607
——— Rev. E. F. 651
F ——— E. L. 331c
F. ——— H. C. 356
——— J. C. H. 442
——— J. H. 690
M. ——— J. R. B. 559
F. ——— R. L. 168
F. ——— Rev. S. J. 220
Newmarch, L. S. 738
Newnham, A. T. H. 739a
——— C. C. 370, 753
——— P. F. 346, 753
——— W. F. 746
Newnham-Smith, E. D. 733
Newport, C. P. 737
Newsom, A. C. 716
F. ——— A. J. 614
F. Newsome, T. H. 629
F. Newsum, H. E. 509
Newton, C. J. 451
F. ——— C. W. 243
F. ——— G. B. 356a
——— H. 479
F. ——— Rev. H. 604
——— J. T. 768
——— J. W. M. 136, 154
F. ——— R. A. 594a, 684
——— R. H. F. 282
M. ——— R. S. 515
F ——— W. 34g
M. ——— W. C. 543
——— W. H. 124
F. ——— W. J., Lord 606a
Newton-King, A. C. 396
——— F. J. C. 75
Newtown Butler, C. J. B. Lord 362a
Nice, W. 467, 493
Nichol, C. E. 654
M. ——— J. T. 216e, 216g
——— W. D. 187, 233
Nicholas, J. 34d, 142a
——— J. H. 683
——— S. H. E. 749a
F. ——— Rev. W. L. 608
F. Nicholetts, C. O. 72c, 733
F. ——— E. O. 34g, 600
F. ——— Rev. W. 602
Nicholl, B. R. 551
F. ——— D. Fitz R. 141, 154
F. ——— F. A. 614
——— H. L. 330
——— T. 148
Nicholls, A. 740
M. ——— H. M. 356
——— J. H. 768a
F. ——— W. 230
——— W. C. 718, 722 b

Digitized by Google

Nichols, F. P. 663
V. Nicholson, A. 636
V. ——— A. C. 109
——— A. D. 518
——— C. L. 47f, 541
——— E. 47f
V. ——— E. H. 626
——— F. C. 691
——— G. F. 693
——— G. H. 413, 416
——— G.H.W. 159,160
M. ——— G. M. 218
——— H. B. 480
——— H. H. 293, 642
——— J. E. 691
M. ——— J. J. 216a,216c
V. ——— J. M. 282a
V. ——— J. M. S. 638
——— J. S. 92
——— L.St.C. 34, 297
V. ——— R. L. St.C. 693
——— R. W. 741
——— R.W.E.H. 662
——— S. J. 9. 55, 113 9
V. ——— W. 236
——— W. A. 140, 164
——— W. C. 740
——— W.C.A. 127, 223
——— W. G. 23, 47h, 70, 755
M. ——— W. G 416
——— W. H. 556
Nickalls, N. T. 102
Nickerson, Rev. D. 661
Nickler, J. R. 777a
V. Nickols, H. 619
V. Nicol, A. 642, 679
V. ——— J. 43, 684
——— L. L. 567, 573
M. ——— J. T. 582
V. ——— W. H. 112
Nicolas C. P. 368
——— F. C. 751
Nicolay, S. U. 415
M. ——— H. C. 404
V. Nicoll J. McD. 630
V. ——— P. S. 622
——— T. 766b
M. Nicolle, E. E. 588
M. ——— T. de la H. 587
Nicolls, E. G. 55, 129
——— J. M. 666
——— O.H.A. 47a, 52, 118
V. Nicolson, M. H. 26, 51, 757
——— W. H. 556
V. Nightingale, J. 282a, 686
——— M.K.W. 749
V ——— P. 685
V. Ninis, A. L. 238
Nisbet, F. C. 383
V. ——— G. 610a
M ——— H. C. 464
V. ——— J. 610a
Nisbett, G. D. M. 329
——— W. G. 746
M. Nivison, R. G. D. 433
V. Nix, C. G. A. 617
V. ——— J. A. 617
Nixon, A. J. 128, 216a
——— F. E. 140
——— F. W. 31, 71
——— G. M. 393
——— J. E. 786
V. ——— J. L. 354
——— J. R. 744
V. ——— N. H. 680a
V. Nobbs, C. G. 630
Noble, C. J. H. H. 342
V. ——— G. J. W. 110
——— J. B. 728
V. ——— L. 111, 184
Noble, M. m. 134, 216c
——— W 764a
——— W. M. 216a
Noblett, L. H. 538
V. Nockolds, M. C. H. 601
Noding, T. E. 638
Noel, Hon. E. 555
——— H. C. 102
——— W. F. M. 238
Nolan, A. B. 81
V. Nolloth, Rev. H. E. 604
Noon, G. 769a
——— W. P. 309
Noott, C. C. 140, 216f
Norbury, C. 885
V. ——— J. 609a
V. ——— T. C. N. 387
Norcott, C. H. B. 565
——— G. A. 449, 534
Norfolk, Rev. A. S. 651
V. ——— H. Duke of 282a, 617
V. Norfor, W. 590
Norgate, A. H. W. 458
Norie, C. E. de M. 743
——— E. W. M. 478
——— F. H. 414, 751
V. ——— J. 644
Norman, A. O 514
——— Miss H. C. 671e
——— H. E. 747
——— H. H. 454
V. ——— H. J. 6 9a
——— H. B. 491
M. ——— J. 407
M. ——— M. C. 332
V. ——— R. 255
——— R. P. 11, 580f
——— W. H. 749
——— W. W. 739a
Normand, S. R. 142a, 180
Norman-Lee, Rev. F. S. N. 651
V. Norrington, A. R. 228
——— F. C. S. 498, 580g
V. ——— H. G 253
Norris, A. G. 135, 191
——— E. E. 155
V. ——— E. S. 634, 677
——— Rev. E. W. M. 652
V. ——— H. 602, 681
V. ——— H. C. 111
M. ——— H. C. Du C. 391
V. ——— J. R. F. 258a
——— P. B. 393, 399
——— R. J 577
M. ——— S. D. 300
——— S. L. 342
——— W. 514
M. ——— W. 300
M. North, B. N. 383
——— C. N. 247
——— D. 20, 65
V. ——— E. 258a
——— E. 661
——— E. B. 294
M. ——— H. 553
——— J. 695
V. ——— J. T. 255
——— L. A. 350
——— P. W. 453
——— Hon. R. A. P. 744
——— R. C. E. 101, 198
——— R. S. N. 39a
V. ——— W. H. J., Lord 114
V. ——— W. M. 610
V. Northbourn, W. H., Lord 489
V. Northbrook, Rt. Hon. T. G., Earl of 109
M. Northcote, C. S. 578
Northcott, A. B. H. 350
——— F. L. 303
Northcott, H. P. 8, 32
——— W 474, 549
V. ——— R. W. 612
M. ——— W. W 344
V. North-Cox, Rev. H. G. C 599
Northen, A. 427
M. Northesk, D. J., Earl of 333
Northey, A. C. 370
——— E. 480
——— F. W. 336, 618
M. ——— G. E. 252
——— H. H. 350
——— W. 103
V. North-Row, W. R. 106
M. & V. Northumberland, A. G. Duke of 230, 287
V. Norton, A. E. O 631
V. ——— A. T. 671h, 672, 689a
——— C. B. 399
——— C. E. 244
——— C. E. G. 92
——— G. F. A. 28, 137, 216a
M. ——— R. 315
V. ——— R. F. 646
M Norwell, J. C. 372
V. Norwood, W. 629
——— W. B. 136, 217h
Notley, A. F. 653
Nott, A. H. 695
V. ——— F. A. 220
M. ——— J. G. L. 216a
——— W. C. J. F. 709, 713c
M. Nottage, C. G. 216a
Notter, J. L. 40, 657
Nourse, A. H. 473
Nowell-Usticke, R. M. 216a
Nowlan, T. B. 435, 133
Noyes, A. F. 708, 713c
——— A. W. 718, 741
——— C. E. 506
——— R. E. 342
Nugée, A. R. 712
Nugent, A. 208
——— A. 85
——— C. 762
——— C. H. H. 346a
——— G. C. 358
M. ——— G. L. J. J. G. 575
——— G. R. H. 142, 196
M. ——— H. J. 393
V. ——— Rev. J. 597
——— O. S. W. 479
——— R. A. 15, 580b
——— T. G. H. 719
M. ——— W. A. A. 551
M. Nugent-Dunbar, R. L. 351
Nunn, A. 768b
——— J. A. 715
——— M. H. 385
V. ——— Rev. S. 637
——— T. H. C. 462
Nunneriey, F. J. R. 666
Nur Khan 580k
Nurse, C. G. 789a
——— H. H. 745a
Nuthall, A. J. P. 782
——— C. E. 718
——— W. F. 43a, 726
Nutt, A. C. R. 141, 156
——— H. J. 594a
——— H. L. 719
——— J. A. F. 123, 148
Nut'all, A. P. 606 639
——— C. M. 14, 216p
——— J. R. 818, 752
——— M. E. 748a
Nutty, G. 766
V. Nye, C. 631

O.

V. Oakden, A. A. 255
V. Oakeley, E. de C. W. 110
——— E. F. 436
V. Oakes, F. H. A. 601
——— G. H. 737
M. ——— G. R. 447
——— G. R. 745a
——— H. C. 502
——— M. P. R. 90
——— O. H. 385
——— R. 126, 166
M. ——— R. J. C. 253
V. Oakley, Sir H., Knt. 256a
——— L. T. 390
——— R. 370
Oakshott, W. E. 346
Oates, G. 418
——— W. C. 554
Obbard, E. N. 746
——— G. J. 744
Obey, J. 768a
O'Brien, A. J. 650, 752
——— B. 602
——— C. R. M. 339, 536
V. ——— D. 597
——— D. 767
——— D. J. T. 739
——— E. 333, 752
——— E. A. S. 93
——— E. D. C. 11, 68
——— E. D. J. 25, 81
——— E. R. 671b
——— H. J. 7, 667
——— H. M. S. 405
——— J. 691
——— J. 765a
M. ——— J. G. 472
——— Hon. M. 18, 286
——— R. F. 663
——— T. H. 450
——— T. M. 671d
——— W. D. 370
O'Bryen, C. W. 741
——— J. L. 784
M. O'Callaghan, C. D. 525
——— D. D. T. 73, 74a
——— D. M. 667
——— G. H. K. M'D. 671e
——— P. 768b
V. ——— R. T. A. 258a, 671g, 677a
M. O'Callaghan-Westropp, G. 216k
Occleston, S. V. 96
V. Occles, F. F. 631
M. O'Connell, C. J. 484
——— D. 664
——— J. R. 84, 469
——— M. D 658, 670a
——— M. D. 361
O'Connor, A. P. 661
——— D. 670b
——— F. W. 769
——— G. 91
——— G. 764
——— G. J. 764
V. ——— H. 221
V. ——— J. E. 605, 688
——— P. F. 692
——— W. F. T. 140b, 176
M. ——— W. M. 671i
O'Conor, M. O. 541
V. Oddie, W. 603
——— W. T. 583
V. Odell, R. 604a, 688
O'Dea, T. J. 9, 580d
M. ——— T. S. 597
Odevaine, F. J. 142, 215f
V. Odling, A. E. 599, 671A, 676
Odlum, R. 99
O'Donel, J. G. 715
——— M. H. 246b
O'Donnell, A. C. 737
——— G. B. 736
——— H. 321
——— H. 75d, 736a
——— J. J. 667
——— P. 773
M. ——— S. F. M. 34a, 34c

Digitized by Google

O'Donnell, T. J. 665
O'Donoghue, M. E. 75d, 736
M. O'Donovan, M. W. 557
O'Dowd, J. C. 37, 46 (2)
O'Dowda, J. W. 462
O'Dwyer, M. 693
——— T. F. 29, 506
O'Farrell, I McD. 671a
——— T. 657
Ogg, G. S. 186
——— W. M. 142, 180
M. Ogier, G. A. 586
Ogilvie, A. 256
F. ——— A. M. J. 647
F. ——— C. 264
F. ——— C. P. 501
——— D. 247
——— E. C. 346
F. ——— F. G. 256
F. ——— G. M. 646
——— N. S. 180
——— W. H. 696
Ogilvy, A. H. R. 98
M. ——— *Sir* R. H. A., *Bt.* 1, 209
F. ——— W. 622
F. Ogilvy-Ramsay, *Rev.* D. 610a
Ogle, E. A. 33, 328
——— F. A. 717
——— *Sir* H. *Bt.* 43a
O'Gorman, N. P. 33a, 72d
——— P. W. 665
F. ——— R. P. 636, 674
M. O'Grady, L. S. 230
——— H. de C. 751
——— H. H. M. 469, 617
——— J. de C. 587
F. ——— W. F. 635, 654
O'Grady Haly, R. H. 19, 47b, 61
F. Ogston, J. 127
F. O'Hagan, J. J. 527, 688
O'Hanlonan, M. 676
O'Hara, A. J. 698
M. ——— C. K. 490
——— J. 30, 713
F. ——— J. P. 223
——— P. H. A. 393
——— W. 696
F. Oke, F. R. 358
O'Keefe, W. 771
O'Keeffe, M. W. 552
F. Okell, G. 608, 628a
O'Kelly, J. 774
Okeover, H. E. 4 3
M. O'Kinealy, F. 695
——— J. 141, 180
Oldfield, A. R. 43a, 140b
——— B. G. B. 670
——— C. G. 134
——— E. H. 345
——— H. 719
——— H. R. 180, 159
——— J. B. 272
M. ——— J. R. R. 217c
——— J. R. H. 722
——— L. C. L. 140d, 160
——— T. A. F. R. 750
Oldham, B. C. 696
M. ——— C. S. D. O. 363
——— F. T. 140, 160
——— J. T. 761
——— L. W. S. 246a
F. ——— T. S. 681
O'Leary, D. 701c
——— T. E. 23, 24, 630
——— W. E. 24, 674, 732
Oliphant, E. R. 310
——— G. A. 714
——— L. J. 61, 259
——— W. 371
F. Oliver, C. F. 605
F. ——— C. P. 678a, 689a
F. ——— C. S. 236
——— D. M. 301
——— H. 670
Oliver, *Rev.* J. 645
F. ——— J. R. 224, 676a
——— L. G. 478
——— *Rev.* R. J. D. 252
F. ——— W. H. 639
M. ——— W. J. 203
——— W. S. 671d
Ollivey, H. E. 514
Ollivier, H. D. 239
——— W. H. 127, 172
F. Ollis, T. O. 603
Ollivant, A. H. 141
——— E. A. 72d, 71, 145
——— J. S. 140d, 153
——— W. S. 511
Olpherts, *Sir* W. 143, 724b
——— W. C. 270
F. Olver, F. N. 231
O'Malley, C. L. 142, 164
M. ——— F. W. 427
——— G. H. 112, 158
O'Meagher, J. K. 555
O'Mealy, W. A. D'O. 783a
O'Meara, C. A. E. 749
——— W. A. J. 244
Ommanney, A. E. 377
——— A. H. 750
M. ——— C. V. 444
——— E. M. C. 734
——— F. C. 298
F. ——— F. F. 614
——— G. S. 737
O'Neill, *Hon.* A. E. B. 518
M. ——— H. du B. 552
——— J. 694
——— *Rev.* O. A. W. 642
M. ——— R. A. 548
——— W. H. 128, 158
——— W. H. S. 561
Onn, E. T. 240a
——— H. J. 706b
M Onraett, G. J. 541
Onslow, C. C. 330
——— G. C. P. 341
——— G. M. 64, 106a
——— G. T. 731
——— R. C. 28, 730
——— W. H. 134, 171
F. Openshaw, E. H. 642
F. ——— T. H. 677, 689a
M. Oppenheim, E. C. 525
F. ——— W. 254
M. Oppenheimer, H. S. 284
F. Oram, T. 606
——— W. 606
F. Orams, E. 598
Orange, J. E. 710, 718d
Orchard, H. 144a, 177
F. ——— J. A. 600
——— J. W. 745a
F. Ord, F. C. 381a
M. ——— F. T. 216a
M. ——— J. F. 205, 207
——— M. A. 426
M. ——— T. 210b
Orde, L. H. 326
M. ——— W. 256
O'Reilly, *Rev.* C. F. 661
——— C. M. 749
——— H. W. H. 670
——— J. 671c
M. ——— J. B. 443
——— J. J. 671b
M. ——— P. P. 575
——— T. 357
Orford, A. 718
——— F. R. N. 777
Organ, C. 342
——— J. 248
F. Oriel, *Rev.* H. S. 219
M. Orkney, E. W., *Earl of* 439
Orlebar, E. H. 723
Orman, C. E. 441
——— F. L. 750
F. Ormandy, W. R. 598
M. Ormathwaite, A. *Lord* 368
Ormerod, G. S. 554
Ormiston, J. W. 85, 138
——— T. L. 740a
——— W. M. 232
F. Ormond, E. S. 637a
——— H. V. S. 346
M. Ormonde, J. E. W. T. *Marq. of* 340
F. Ormrod, J. R. 110
F. ——— O. 106
M. ——— P. 452
F. Ormsby, *Rev.* S. R. 223
F. ——— J. B. 45, 70
——— T. A. 618
——— V. A. 564, 743
F. Ormsby-Gore, *Hon.* G. R. C. 111
Ormsby-Gore, *Hon.* H. A. 96
M. Orpen, C. H. 452
M. ——— R. S. 553
——— R. T. 238
Orpen-Palmer, E. O. H. 721a
Orr, A. S. 537
——— C. W. J. 140, 176
——— H. M. C. 306
——— J. B. 502
——— J. L. 745
——— M. H. 341
——— S. A. M. 719a, 750
F. ——— W. 612
——— W. H. 697
——— W. J. 732
Orr-Ewing, J. A. 18, 101
M. ——— *Sir* W., *et.* 547
Orton, E. F. 563
F. ——— F. 636, 674
F. ——— *Rev.* J. W. 636
Osbaldeston, L. F. 653, 671a
M. Osborn, *Sir* A. K. B., *Bt.* 331
F. ——— E. B. 33a
——— G. 160, 191
——— L. J. 223
——— L. L. H. 1406
——— O. E. 2456
——— P. B. 438
——— W. L. 410
Osborne, G. F. F. 247
——— G. H. 582
——— J. A. 762
——— J. W. 3, 0
——— R. T. 670b
——— W. 144a, 177
Osburne, J. 668
O'Shea, C. 768
——— J. 483
O'Shee, G. I. P. P. 550
——— R. A. P. 246
Osmaston, C. A. F. 719, 724b
Osmond, T. Y. 144a, 151
Ostrehan, F. G. R. 757
O'Sullivan, A. 662
——— E. O. 47a
——— G. H. W. 230
——— H. D. E. 724b
M. ——— J. J. 492
M. ——— P. J. 660
F. Oswald, D. R. 645, 684
——— J. 101
——— R. *Lord* 303
——— St. C. 88
——— W. A. 741
F. Oswell, B. L. 537
O'Toole, J. 531
F. Otter, R. C. 630
Ottley, G. F. 455
——— G. G. 466
——— J. W. 72d, 216
F. ——— W. 429
——— W. J. 555, 752
Oughterson, J. C. 37, 586d
F. Oughton, H. 631
F. Oulton, S. 214
Ouseley, R. G. 187
F. Ouston, H. 231a
Outhwaite, J. H. 15
Outram, F. D. 246a
F. ——— J. 640
F. ——— J. D. 640
Ovans, C. P. J. 327
Ovens, G. H. 406
——— H. 761
——— R. M. 418
F. Over, S. 594a
Overall, R. E. 778
Overend, G. 604a
Overton, E. F. 453
M. ——— G. C. R. 204
——— H. R. 141, 173
F. ——— *Rev.* J. H. 333
Owen, C. C. 134, 163
——— C. H. W. 141, 184
F. ——— C. L. 222
F. ——— *Rev.* C. M. 339
——— C. R. B. 140a, 180
F. ——— C. S. 642
——— C. W. 293
——— E. R. 471, 545
——— F. C. 189, 190
——— G. E. 174, 190
M. ——— G. R. 180
——— H. M. 84
——— H. O'B. 126, 166
——— I. T. 455, 713a
——— J. F. 30, 44, 118
F. ——— J. L. 353a
——— O. 671c
——— R. 22, 108
——— R. 774
——— S. 777a
M. ——— R. C. R. 435 (2)
——— R. E. 527
——— R. K. 713a
F. ——— R. R. 427, 651
——— R. H. 427, 630
F. ——— S. 129
——— S. L. 245b
——— W., *Surg.* 692
——— W. 437
——— W. 693
F. ——— W. G. 227, 651
Owen-Lewis, A. F. 343
M. ——— C. A. 325
——— F. 507, 753
M. Owen-Swaffield, S. S. C. O. 519
F. Owens, C. A. O. 598, 677
——— F. C. 550, 762
——— R. L. 347
M. F. Oxenbridge, *Rt. Hon.* W. J., *Visct.* 1, 507, 592
M. Oxley, A. J. 306
F. ——— H. 696
F. ——— J. S. 517
——— R. H. 72c, 744
——— R. S. 479
Oxanne, C. H. 724a
Oxzard, F. B. 695
M. ——— H. D. 414
——— H. H. 754

P.

M. Pace, E. H. 553a
F. Packard, C. T. 601
——— H. N. 140b, 156
F. ——— H. W. 601
Pack-Beresford, A. W. 138, 148
——— C. G. 461
——— H. J. 506
Packer, G. 702d
M. ——— H. N. 206
F. ——— W. H. 638, 671a, 677b
Packman, F. L. A. 594
707
M. Pagan, G. A. 607

Digitized by Google

V. Page, C. H. 220
—— F. 770d
—— G. 96
V. —— G. E. 618
—— J. A., *Wt. Of.* 703
—— J. H. 765a
—— L. C. 93
—— R. B. 845
Page-Henderson, H. C. 91
Paget, A. de B. V 501
—— A. H. 72c, 365
M. —— A. L 314
V. —— *Very Rev.* F. 111
—— G. L. 560
—— H. 47c, 92
V. —— *Rev.* H. L. 630
—— J. B. 223
—— V. F. W. A. 134, 147
—— W. L. H. 130, 143a, 145
V. Paige, J. S. 615
Pain, G. W. H. 84, 185
V. —— R. E. 354
—— W. H. 978, 592
Paine, A. I. 481
V. —— G. R. R. 616, 633
—— J. H. 140a, 196
Painter, A. C. 344
—— G. E. 248
Painton, G. H. 709
Pakenham, *Hon.* E. M. 362
M. —— E. T. 636
——— G. de la P. B. 551
——— H. A. 358
——— H. F. 479
M. ——— R. E. M. 568
——— T. H. 391
——— W. W. V. 736a
V. Palairet, C. H. 102
Paleologus, W. C. 749
Paley, E. G. 103
—— G. 569
—— R. E. 142, 163
Palin, G. W. 742
—— P. C. 745
—— R. H. 751
Palk, C. H. L. 700
M. —— E. A. 812
Hon. L. C. W. 415
Pallin, D. C 715
V. Palmer, A. 242
—— *Sir* A. P. 24, 18, 735
V. —— A. S. 354
—— A. S. 47, 705
—— C. C. 140, 317a
—— C. E. 140b, 164
—— C. H. 886
M. —— C. H. D. 585
V. —— *Sir* C. M., *Bt.* 252a
M. —— D. C. 552
V. —— E. 602
V. —— E. G. B. 135
M. —— F. A. H. 343
—— F. E. C. 498
—— G. H. 47c
V. —— G. L. 118
—— G. S. 591
V. —— H. 626
V. —— H. 648
V. —— H. 687
—— H. 764b
—— H. D. 732, 734b
—— H. L. 749
—— H. R. 187, 194
—— J. 770a
V. —— J. D. 319
V. —— J. I. 231, 679
V. —— J. W. 594a
—— R. 761
—— *Sir* R. W. H., *Bt.* 105
—— T. 767
M. —— V. T. D. 380
—— W. 764b
—— W. H. 722
—— W. L. 75d, 346
V. —— W. O. H. 601
Palmes, G. C. 861, 610
Palmes, G. L. 283
—— P. 449, 581a
V. Palsgrave, T. P. 222
M. Pamplin Green, T. A. 345
444
Panet, A. E. 245a
V. Pank, C. H. 630
—— P. D. 693
Panter-Downes, E. M. 338
V. Panton, F. S 282
—— J. G. 409, 644
M Pansera, F. W. 84a, 252
V. Papillon, D. 84g
M. —— P. R. 412
V. Papworth, O. 861
Parakh, D. N 699
Paramaswren Pillay 217A
Paris, A. 47g, 301, 718
Parish, C. W. 732
—— *Rev.* W. O. 630
V. Park, A. 545
—— C. W. 25, 309
V. —— J. 598
V. —— J. B. 254
V. —— J. E. 612
V. —— J. S. 4
V. —— W. U. 644
Parke, D. 971a
—— L. 501, 608a
—— R. K. 81
—— *Sir* W. 510
M. —— W. H. 543
Parken, P. H. 130, 210
Parker, A. 90
—— A. C. 419
M. —— A. G. 217b
V —— *Rev.* A. T. 613
M. —— C. P. 406
—— D. 49
M. —— D. H. 248
V. —— E. 632
—— E. D 490
—— F. J. 453, 456
—— F. T. 83
—— G. 94
—— G. H. 414
—— G. L. 450
—— G. M. G. 750
—— H. C. T. 202
—— H. P. E. 744
—— H. W. E. 362
—— H. W. M. 139
V. —— J. 636
—— J. 744
—— J. 909
—— J. 761
—— J. G. 550
—— J. H. 723
—— J. L. 136
—— J. W. 75e, 785
—— J. W. B. 341
V. —— K. C. S. 846
V. —— L. 261
—— L. L. 140a, 172
—— N. F. 754
—— N. T. 744
V. —— R. A. 619
—— R. H. 140b, 196
—— S. J. W. T. 590e
—— W. 144a, 216f
—— W. 770b
—— W. A. 630
—— W. F. 587, 639
V. —— W. H. 227
V. —— *Rev.* W. H. 618
—— W. J. 729
M. —— W. M. 300
Parker Toulson, C. 83
V. Parkes, A. I. 594a
—— J. A. 502, 503
Parkin, A. 453
V. —— F. 615
—— F. H. 412, 530A
—— H. 787
V. —— J. B. 636
—— J. W. B. 586B
M. Parkington, J. R 926
—— B. E. 726B
M. Parkinson, C. M. 716d
—— F. F. 711
Parkinson, F. R. 470
V. —— J. 647
—— J. R. 418
—— P. G. 12, 703
—— R. H. 506
M. Parlby, R. J. H. 309
M. Parmeter, F. S. R. 545, 826
Parmiter, C. L. 395
V. Parnall, J. B. 232a
M. —— R. H. 507
Parnell, *Hon.* H. 80, 48
V. —— T. E. W. 605
Parr, A. A. C. 45a,
—— C. 437
—— H. H. 1, 3, 63
—— H. O. 747
V. —— J. W. R. 648
V. —— R. C. 148
—— *Rev.* W. O. 551
V. —— W. R. 614
M. Parratt, F. E. B. 291
V. Parrington, F. H. 223
V. —— T. 242
Parrott, B. A. N. 782
V. —— G. R. 594a
—— G. W. 777b
—— P. 768a
Parry, A. 777
—— C. F. P. 140a, 151
—— E. C. M. 278
—— E. R. 697
M. —— F. C. 216w
M. —— H. H. 295
—— H. J. 669
—— J. B. 135, 216a
—— L. H. 135
—— M. V. 414, 415
V. —— S. L. 108
—— W. 486, 487
Parsons, C. 374
—— C. G. 739
—— C. M'N. 733
—— C. S. B. 34, 75c
—— C. W. 766
—— D. 454, 530A
—— E. H. T. 139, 172
—— E. M. K. 402
V. —— F. C. 617
—— F. J. A. 749
M. —— F. G. 283
—— H. D. E. 88a, 273, 705
—— J. H. 746
—— L. W. 134, 166
M —— M. 296
V. —— S. B. 617
—— W. 580A
M. Part, J. H. 345, 836
V. Partington, O. 603a
Partridge, R. G. 140b, 196
—— S. B. 1
M. Paske, G. F. 489
—— G. H. 243
Pasley, M. W. S. 134
—— *Sir* T. E. S., *Bt.* 453
Passmore, J. D. 777b
Passy, H. E. 738a
Patch, A. T. L. 698
—— F. R. 148
—— R. 780
V. Patchett, G. S. 630
V. —— J. 629
M. —— R. G. 471
V. Paterson, A. G. 67a, 678b
—— A. J. 47c
—— A. M. 47c, 230
V. —— A. S. 219
V. —— C. S. 637a
V —— *Rev.* D. H. 612
V. —— D. R. 611
—— E. 91
—— E. H. 35, 728
V. —— G., *Junr.* 611
—— H. 780
—— H. F. 14, 555
—— H. A. L. 243
V. —— J. 607
—— J. 669
V. —— J. K. 590
M. —— P. J. 188
V. Paterson, R. 615
M —— R. A 519
—— R. O. 744a
—— S. 545
V. —— T. F 258a
V. —— W. 642
V. —— W. 642, 673a
—— W. H. 394
V. Patey, G. 593
M —— G. E. R. 563
V Patmore, J. S. 640
V. Paton, A. J. 614
—— D. R. 490
V. —— E. 614
—— E. E. 614
—— G. 85a, 60
—— I. V. 351
V. —— J. 610
V. —— J. 614
V. —— J. 644
V. —— *Rev.* J. 610a
—— J. A. 292
V. —— J. A. W. 593
V. —— M. C. 643
V. —— R. J. 610, 679
—— W. 144, 146
V. —— W. M. T. 232a
M. Patrick, J. 526
V. —— *Rev.* J. 228, 673a
V. —— R. J 193, 231
Patten, A. 546
V. —— C. A. 630, 671g, 673
—— G. R. S. 106, 713
—— W. H. 15, 71
V. Patteson, H. T. S 598
Patterson, A. 47c
—— E. 446
—— H. MeN. 745a
—— H. H. 764b
V. —— J. 630
—— *Rev.* R. S. 651
—— S. B. A. 750
—— T. W. 671c
V. —— W. 636
—— W. J. 777
V. —— W. W. 643
V. Pattinson, A. T. 668a
V. —— C. R. 232a
V. —— H. L., *Junr.* 539
V. —— *Rev.* J. A. 627
V. —— J. W. 228
V. —— J. W. 636
V. —— L. G 634
—— R. P. D. 748
Pattison, J. H. 143
M. Patton, J. M. 549
V —— H. B. 844, 639
Patton-Bethune, D. E. H. 563
—— H. B. 88
—— W. D. P. 503
V. Patrick, W. 598
V. Patullo, T. M. 629
Paul, D. 1443
—— E. M. 35, 42
—— E. T. 15, 738
V. —— G. A. 232a
—— G. R. C. 30, 680d
—— G. W. R. 418, 580f
—— J. R. A. H. 355
—— R. S. 748a
V. —— S. C. 320
V. —— T. A. 611
V. —— W. J. 612
Paulet, F. E. 106
V. Paull, A. W. F 594a
—— W. K. 594a
V. Paull, J. P. 351
V. —— J. R. 602
—— Paulson, J. 744, 905
—— Pauw, H. C. 421
V. Pawle, A. G. 647
V. Pawley, C. J. 221
V. Pawsey, H. W. 625
—— Pawsey, W. I. 724c
V. Paxman, W. 625
—— Paxton, A. F. P. 743
—— J. 317
V. Payling, R. 625
—— Payn, D. E. 46

Digitized by Google

Payn, W. A. 470
Payne, A. T. 501
——— A. V. 486
——— C. 349a
——— C. H. 618
——— E. H. 748
——— H. 90
——— H. C. B. 493, 713a
——— L. S. H. 667
V. ——— P. M. 616
——— R. L. 317
V. ——— W. A. 230, 637
Paynter, C. H. 91
V. Payter, J. E. 595
V. Peace, A. H. 603
V. ——— C. W. 638
V. ——— D. B. 238
V. ——— J. T. 238
V. ——— T. S. 238
V. Peacey, *Rev.* T. 617
Peach, E. 36, 743a
Peachey, W. D. 773
M. Peacock, C. M. 456
——— E. B. 751
——— E. H. 383
——— F. M. 317, 602
V. ——— F. W. 108
——— H. B. 745
V. ——— H. O. 111
V. ——— J. P. 636
——— P. 719
V. ——— R. 224
V ——— T. 639
Peacocke, C. L. 138, 216f
——— G. 510
——— G. T. 386
——— J. C. H. 700
——— L. T. 543
——— T. G. 716
——— W. 47e, 238
M. Pead, L. W. 295
V. Peake, G. A. 354a
V. ——— H. R. 630
V. ——— J. E. 626
——— M. 34, 196
——— W. A. 110
——— W. K. 458
V. Peall, G. T. 624
Pearce, C. F. 630
——— C. R. 701
——— F. B. 321
——— R. 410
——— R. B. 630
V. ——— V. 615
V. ——— *Sir* W. G., *Bt.* 230
V. ——— W. R. 238
Pearse-Serocold, E. 481
——— ——— O. 627a
Peard, H. J. 663
Pearless, C. W. 362
V. ——— F. 630
Pears, M. L. 370
——— T. C. 738a
Pearse, A. 669
——— E. 561
M. ——— E. V. D. 419
V. ——— F. J. 681, 673a
——— G. G. 143
——— H. F. 618
——— H. W. 598
——— J. L. 469
——— J. W. 777b
M. ——— N. L. 448
——— S. 668
——— S. A. 742a
——— T. H. F. 390, 391
V Pearson, A. 616
——— A. 777a
——— A. A. 75c, 733
——— A. C. 724b
——— A. J. 10, 12, 13, 47k, 72c, 121, 181
——— C. C. 438
——— C. E. 533
V. ——— E. E. 254
M. ——— E. H. M. P. 848
——— F. C. 89
Pearson, G., *junr.* 606a
——— G. 842
M. ——— G. S. H. 456
——— H. 442
——— H. D. 247
——— H. F. A. 747
——— H. P. 37, 56, 755
——— J. 710, 715b
M. ——— L. G. 548
——— M. B. 220
——— R. F. 278
M. ——— R. W. 216a
V. ——— *Rev.* S. 216
V. ——— T. R. 231a, 673a
M. ——— W. 336
——— W. 334
V. ——— W. A. 603
——— W. B. 346
Peart, D. G. 745
——— G. R. 720
M. Pease, H. R. 328
——— H. T. 715
M. ——— J. R. 217g
——— L. T. 81, 713
——— L. W. 465, 704
M. ——— W. H. B. R. 272
Peat, W. S. 750
Pechell, A. A. 664
——— C. A. K. 481
——— M. H. K. 480
Peck, A. W. 749
——— E. M. 573
——— E. S. 697
——— F. S. 693
——— H. R 142a, 164
——— J. H. 749
Pecker, G. 470, 471
Pecknold, A. 524, 525
V. Peczenik, A. L. 110
Pedder, E. W. N 98
M. ——— J. H. W. 451
Peddie, W. J. 223a, 684
Pedler, G. H. 427
Pedley, O. H 34, 47j, 138
——— S. H. 461
Pedroza, F. H. 696
Peebles, A. S. 314
——— D. 703
——— E. C. 801, 802
V. ——— W. C. 501
V. Peech, A. O. 232a
Peeke, H. S. 669
Peel, A. 6a, 64
——— E. J. R. 140a, 152
——— F. 241
V. ——— H. E. E. 110
M. ——— H. H. 189, 191
——— R. 768a
——— R. A. H. 77
M. ——— R. F. 396
——— W. C. 81
V. ——— *Hon.* W. R. W. 632
V. Peele, A. 283
V. ——— E. C. 220
V. ——— L. C. 219
V. ——— W. C. C. 629
V. Pegge, C. 231, 673
Pelle, A. J. 189
——— F. B. 731
V. ——— F. K. O. 647
——— S. C. F 734
——— S. P 733
M. Peiniger, R. F. 216b
Peirse, C. S. 75d, 736
V Pelham Burn, *Rev.* W. 689a
M Pell, A. J 816
——— B. T. 274
V. ——— C. W. 592
Pellew, F. H. 822
M. Pelly, C. H. R 191
——— H. G 746
——— J. S. 446
V *Rev.* R. A. 826
Pemberton, A. B. 565
——— C. E. 674
——— E. St. C. S. 47a, 342
——— R. 697
V. Pembroke, A. B. 618
V. ——— H. W. 628
V. Pender, J 610
V. Pendlebury, W. H. 254
M. Pendleton, H. N. 296
V. Penfold, S. 230
——— Pengelley, G. F. 717
V. ——— Pengilly, A. 615
——— Pengree, H. H 135, 158
V. ——— Penhale, W. 108
——— Penketh, J. 419, 420
——— Pennefather, W. V 430
——— Pennefather Evans, G. 749a
——— Pennell, H. L. 79
——— H. S. 445
——— R. H. E. 283
——— Pennethorne, H. E. 189
V. Penney, D. J. 217, 6-9
V. ——— J. W. W. 2 7, 689
Pennington, A. W. 746
——— C. R. 24, 755, 758
M. ——— H. S. W. 34b, 216g
——— R. L. A 25, 285
M. ——— W. A. 291
——— W. H. 751
Penno, F. S. L. 439
M. Penny, A. F. 295
——— A. T. 915
——— F. H. 553
——— J. 700
——— Pennycuick, J. 64, 249
——— Pennyman, A. W. 365
V Pennymore, P. G. 610
M. Penrhyn, G. S. G., *Lord* 260
——— Penrose, C. 8a, 45, 241
——— E. R. 736
M. ——— E. S. 448
M. ——— W. R. 216h
——— Pentland, R. C. 561
——— Penton, A. P. 9, 195
V. ——— F. T. 632
——— H. E. 47e, 731
——— R. H. 84, 668
——— Pentreath, *Rev.* A. G. 653
M. Penloe, J. B. 210
M. Pepper, C. 552
——— G. 457
V. Pepperell, J. H. F. 601
——— Pepperill, W. A. 778
M. Pepper-Staveley, J. D. 27e
——— Peran Ditta 217h
——— Perceval, C. C. 245
——— C. J. 134, 193
——— E. 777a
——— E. M. 87, 181
——— J. M. 314
——— P. 141, 184
——— Percival, A. J. B. 286
——— J. W. N. 599
——— J. F. W. 766
M. ——— J. M. 412, 671e, 671f
M. Percy, *Lord* A. M. A. 287
V. ——— *Rt. Hon.* H. G. *Earl* 1
——— R. F 722, 724b
——— W. F. 601, 593
——— W. F. G. 94
M. Percy-Smith, D. C. 452
——— P. W. 755
——— R 182
——— Perdue, G. 274
——— Pereira, A. F 339, 713
——— C. E 363
——— F. C. 700, 713
——— G. E. 788
V Perham, W. E 602
——— Perkins, Æ. 51, 249
M. ——— Æ. C. 278
——— A. E. J. 39, 136
V. ——— A. F. 618
M. ——— A. T. 431
M. ——— B. F. 432
V. ——— C. 639
M. ——— C. A. C. 206
V. ——— E. K. 618
M. ——— G. D. S. 202
——— Perkins, J. C. 61
——— J. C. C. 747
V. ——— J. T. 8
——— N. C. 788
——— T. 217d
——— W. J. 592
V. Pern, A. 618, 631
——— E. C. 618
V. Perowne, J. T. W. 637a
V. ——— *Ven. Archdeacon* T. T. 596
Perreau, A. M. 140b, 164
——— C. N. 564
——— G. A. 556
——— Perrin, C. L. 751
V. ——— J. 253
V. Perring, T. L. 218
M. Perrott, *Sir* H. C., *Bt.* 270
——— T. 134, 216a
——— W. H. W. 137, 153
Perry, A. 665
M. ——— A. C. 492, 588a
——— C. S. 64, 74a
——— F. 772
——— F. F. 693
——— G. E. J. 749
——— H. 777a
——— H. R. P. 836
——— H. W. 132, 704
V. ——— J. 602
——— J. C. 770b
V. ——— J. L. 626
V. ——— O. L. 627
V. ——— R. 632
V. ——— S. H. 507
——— S. J. C. P. 670b
——— S. W. 770
M. ——— W. 339
——— W. C 144, 189
M. ——— W. F. 412
M. Pershouse, F. S. 216
——— Persse, W. H. 80
——— Pery, C. C. J. 245
V. Peskett, F. 219
M. ——— L. 217d, 217f
——— Petavel, J. W. 246a
——— P. G. 398
V. Peter, R. A. 231
V. ——— W. B. 227
——— Peterkin, A. 562
V. ——— E. 591
V. Peters, A. 669
——— C. T. 808
——— C. W. 14, 47f, 69
——— E. N. 34c, 66
V. ——— J. 630
V. ——— J. W. 618
——— J. W. R. 85
——— L. C. 600, 723
——— P. M. 306
V. ——— S. C. 618
——— Peterson, C. H. 746
——— F. H. 744
V. Pether, H. 614
V. Pethick, A. H. 230
V. Petley, W. 619
——— Petre, B. J. 747
——— C. B. 481
——— H. C. 567
V. ——— *Hon.* J. L. H. 112
V ——— O. H. P. 112
V. Petree, M. 233
V. Petrie, A. J. McL. 225
——— C. L. R. 490
V. ——— J. 228
V. ——— J. G. 631
——— R. D. 248
V. ——— W. A. 641
V. Petter, A. E. 254
——— G. A 254
——— Pettifer, T. V. 113
V. Peyton, *Sir* A. F., *Bt.* 111
——— A. G. 739
——— C. T. 72a, 74
——— F. 430
——— J. L. 260
——— L. S. 724
——— W. R. 25
——— W. J. 729a
——— Phayre, A. 737

Digitized by Google

Phelps, A. 580c
——— M. P. 445
M. ——— P. P. 416
V. ——— W. H. G. 602, 671g, 673
M. Phepoe, H. W. 568
M. Phibbs, B. 548
——— R. B. 73
——— W. G. B. 531
V. Philip, R. 642
V. ——— T. 644, 671h, 675
V. Philippi, T. B 606
V. Philippe, Sir C. E. G., Bt. 111
M. ——— G. 217, 217b
——— I. 37, 742
V. Philips, A. M. 630
M. ——— B. E. 359
——— B. H. 357
——— F. C. 82
——— J. 738
V. ——— J. C. 635
——— J. J. 714
——— L. F. 481
——— R. E. 277, 280
M. Philipson-Stow, E. P. 595
Phillipps, C. R. 25, 736
——— P. 719
V. ——— W. W. G. 111
V. Phillips, A. 611
V. ——— A. J. 631
——— A. L. 730a
——— C. 183
V. ——— C. 631
V. ——— C. E. S. 628
V. ——— E. A. 229
V. ——— E. E. 253
M. ——— E. H. 188
——— E. R. 139, 180
V. ——— Rev. F. A. 598
——— F. T. 723
——— G. E. 31, 144
——— G. F. 822(1)
V. ——— G. I. 647
M. ——— G. P. A. 253
V. ——— G. R. T. 111, 671g
——— H. de T. 485, 183
——— H. G. C. 480
M. ——— H. J. V. 362, 3:4
V. ——— H. P. D. 610
——— H. W. 709, 713c
V. ——— I. 621
——— J., Ws. Off. 772
——— J. C. 249a
V. ——— J. D. R. 634
M. ——— J. G. 216c
M. ——— J. H. 716c
V. ——— J. M. 631, 681
V. ——— J. O. 256a 633
V. ——— Rev. J. R. 610
——— L. H. 301
V. ——— L. J. 619
V. ——— Rev. P. R. 592
M. ——— R. S. 335
——— R. S. 749a
V. ——— R. W. D. 108
——— R. W. W. 593
V. ——— Rev. S. T. 619
V. ——— T. 621
——— T. 54
——— T. 670b
——— T. B. 98
——— T. R. 157, 216g
——— W. 27, 198
——— W. [illegible]
V. ——— W. O. 252a
V. ——— W. D. 621
——— W. R. 737
Phillott, D. C. 739
V. Phillpot, G. F. 624
Phillpotts, A. H. C. 427, 150
——— B. S. 148
——— L. M. 140a, 168
V. Philpot, C. W. 592, 676
V. ——— J. E. D. 225
Philson, S. C. 666
Phippe, C. E. 187
——— C. F. 141, 216p
——— E. V. A. 564
——— H. R. 142, 216p
——— P. R. 538, 421
Phippe-Hornby, E. J. 120, 151
M. Phipson, C. B. 16a, 916a
M. Phyn, C. S. 607
Pickard, F. B. B. 274
V. ——— W. J. 282a
Pickard-Cambridge, E. D. 329
V. Pickering, E. H. 608
V. ——— G. T. 118
Pickersgill, H. 768b
Pickup, W. 144a, 127
V. ——— W. J. 504a, 678a
Pickwood, E. H. 126, 154
Picot, F. B. 495
——— H. P. 75a, 736
Picton-Jones, R. E. 245
V. Pidcock, R. G. 219
Pidgeon, F. 837
Pierce, C. 701d
V. ——— E. 636
——— F. G. 747
V. ——— H. 253
V. ——— H. H. 253
——— R. 765
——— R. C. 375
Piercy, B. H. 97
V. ——— H. E. 168
——— J. M. 421
M. ——— C. P. 448
Piers, H. O. 127, 194
——— W. B. 787
Pierson, J. E. 409
M. Pigé-Leschallas, J. H. 548
V. Pigot, Rev. J. C 254
Pigott, A. F. H. 406
M. ——— B. W. 402
——— C. B. 33(2), 106
V. ——— F. K. 629, 671h, 678
——— G. E. 580f
——— J. C. M. 47f
——— V. R. 354
——— W. G. 107, 625
Pigou, F. H. 747
Pike, A. E. 594a
——— C. F. B. 246
——— J. S. 622
——— M. J. W. 580
——— S. E. 142a, 200
——— T. 524, 528
V. ——— W. 622
——— W. N. 435
——— W. W. 564
Pilcher, A. J. 246
M. ——— C. F. 456
——— E. M. 609
V. ——— F. J. 354
V. ——— J. 636
V. ——— J. H. W 627a
——— T. D. 19, 54, 285
Pile, L. L. 389
Pilgrim, H. W. 694
M. ——— R. P. 252
V. Pilkington, A. J. 650
V. ——— A. R. 620
V. ——— E. S. 110
——— F. C. 100
——— H. 477
——— Rev. J. G. 593
——— J. K. 234
——— R. 620
——— T. D. 438
Pilkington, W. A. C. 140, 180
V. ——— W. L. 110
V. ——— W. W. 620
Pilleau, A. L. 743
——— H. C. 274
Pilley, W. 103
Pilling, Rev. E. H. 650
V. ——— W. 589a
Pillow, H. A. 767
Pilson, A. F. 562
V. Pilter, W. F. 229
Pim, E. H. 140, 165
——— J. 305, 599
Pinches, W. H. 666
V. Pinchin, Rev. H. T. 280
Pinching, H. H. 34d, 664
V. Pinckey, A. B. 634
V. Pinder, J. R. 626
V. ——— R. G. 226
M. ——— T. W. 308
V. Pine, F. 626
Pine-Coffin, J. E. 450
Pinhey, A. F. 740
Pinhorn, H. O 390, 713a
Pink, F. J. 34, 47f, 272
V. ——— J. E. 618
Pinkerton, J. 1
V. Pinkett, F. H. 239
Pinkey, A. W. S. 470
V. Pinkney, S. C. 639
V. ——— S. R. 232
V. ——— W. E. 232
Pinney, C. F. 568, 648
——— F. W. 602
——— J. C. D. 748
——— R. J. 47j, 298
M. ——— W. 320
Pinto, J. O. 700
Pinwill, W. R. 298
V. Pipe, A. W. 226
——— H. J. 774
V. Piper, E. J. 34i, 630
——— T. 648
Pipe-Wolferstan, E. S. 417
——— H. F. 307
Pipon, H. 72a, 74a
——— P. G. 118
Pirie, A. M. 106
V. ——— A. R. 642
——— C. P. W. 737
V. ——— D. 611
——— D. V. 58
V. ——— J. 590, 688
V. ——— Rev. W. R. 643
Pirrie, F. W. 746
Pisani, L. J. 694
Pitcairn, A. P. 510
——— R. H. 434
Pitcher, D. G. 739
V. Pithie, A. D. 618
Pitman, A. C. 87
V. ——— Rev. E. A. B. 605
——— T. T. 96
V. Pitt, C. W 634, 81
——— T. M. S. 86
——— W 238
V. Pitten, W. H. 610
V. Pitts, T. 30
M. Pixley, A. D 482
——— Place, C. O. 248
V. ——— W. H. 618
V. Plant, A. U. 258a
——— W. A 98, 146
——— W. C. T. G. G. 105
Platt, A. H. 421
M. ——— A. J. F. 441
——— E. H. B. C. R. 317
M. ——— E. J. W. 360
V. ——— F. 110
M. ——— H. 360
——— H. E. 631(2)
——— H. V. 549, 647
V. ——— J. K 110
V. Platt, J. O. 235
V. ——— R. E. 231c
Playfair, A. 747
V. ——— C. 611
——— C. M. 142, 260
——— E. M. 143
——— F. H. G 414, 415
——— F. L. 135, 223
——— Hon. G. J. 74d
——— N. E. 34, 356
——— W. M. 14, 708
V. Playne, W. H. 108
V. Plews, G. 620
Pleydell-Bouverie, G. 361
——— Hon. J. 74c
Plomer, A. D. 298
——— W. H. P. 530
V. Plomley, W. 220
Plowden, F. H. 487
——— G. W. C. 726
——— T. C. 748a, 749a
——— W. F. C. C. 733a
Plumbe, J. H. 722
Plumer, H. C. C. 47g, 497
——— T. H. 788
Plummer, E. W. 140e, 173
M. ——— W. Fitz G. 559
V. Plumtre, H. W. 593
Plunkett, A. W. V. 490
——— E. A. 306
——— R. H. W. 8a, 122, 198
M. Poat, W. E. 587
Pochin, R. N. 393
V. Pocklington, E. 34h, 614, 672
——— E. B. 457
——— H. E. S. 100, 106d
Pocock, H. I. 668
——— P. F. 749a
——— R. 773
Poett, J. H. 33 47g, 421
Poignand, G. 8, 47d, 73
Poingdestre, A 742
V. Poland, Re E. B 255
M. ——— L. E. 275
Pole-Carew, R. 66, 261
V. Polkinghorne, J. B. 251
Pollard, A. E. St. V. 406
——— B. H. 731
——— C. W. D. 550(2)
V. ——— G. S. 602
——— J. H. 742
——— J. H. W. 350
——— W. O. 736
M. Pollard-Lowsley, I. de L. 528a
Pollard-Urquhart, F. E. R. 124, 15
Pollen, S. H. 22, 486
V. Pollitt, A. 635
V. ——— F. W. 30
V. ——— H. 636
V. ——— J. R. 636
V. ——— T. H. 30
——— W. 250a
V. ——— W. 635
Pollock, A. J. O. 47e, 342
——— A. W. A. 317
——— C. E. 670
——— C. F. 667
V. ——— D. G. H. 332
——— E. 131, 216s
V. ——— F. 617
——— F. G. 735
V. ——— H. 636
V. ——— J. 644
——— J. H. 734

Digitized by Google

V. Pollock, H. 645
V. ——— R. M. 107
Pollock-Gore, W. A. M. 97b
M. Pollok, A. B. 547
V. ——— A. G. 107
M. ——— A. P. 443
——— J. B. 434
——— R. 640, 673a
——— W. P. M. 108
V. Polson, J. A. 645
——— J. W. 777
Polwhele, R. 34, 246b
Pomeroy, E. J. 580
M. ——— F. K. 277
——— *Hon.* R. L. 83
Pond, A. D. C. 789
V. Ponsford, G. B. K. 681
Ponsonby, F. E. G. 1.
——— J. 363
——— J. G. 47c, 457
V. ——— *Rev.* S. G. 781
V. Poock, J. A. 219
Poole, A. E. 95
——— A. J. 290
——— D. 580
——— F. C. 140, 176
——— F. G. 327
——— G. R. 719
——— G. R. B. 744
V. ——— *Rev.* H. B. 804a
——— T. 767
V. ——— T. G. 281a
——— W. C. 668
——— W. O. T. 668
V. ——— W. J. B. 344, 602
——— W. T. C. 749
V. Pooley, E. B. 593
V. ——— F. L. 823
V. ——— W. 606, 677b
Pocre, F. H. 717
V. ——— R. A. 113
——— R. M. 92
V. Pope, A. B. 620
M. ——— E. A. 424
M. ——— F. 500
——— T. H. 696
——— S. 774
——— W. W. 662
Pope-Hennessy, L. B. R. 488
M. Poppelwell, H. F. W. 482
Popplestone, W. H. 144a, 216m
Porcelli, A. 288
M. ——— A. R. C. 808
Porch, C. P. 694
Porcher, A. F. 141, 196
——— C. G. 854
V. Porritt, A. 224
V. ——— A. T. 613
Port, C. A. 217
Portal, B. P. 102
——— M. R. 345, 449
M. Portarlington, L. G. H. S., *Earl of.* 551
V. Porteous, A. 645
——— C. A. 727
——— C. McL. 745
V. ——— G. D. 607
V. ——— J. 645
——— J. E. 780a
——— J. J. 138, 170
Porter, A. B. 713
——— C. L. 378
——— F. 445
——— F. J. W. 669
——— G. A. S., 177
——— G. M. 241
V. ——— G. S. 596
V. ——— H. 230
——— H. A. 104
V. ——— H. C. 594a
——— H. E. 75d, 736a
——— H. E. B. 670a
V. ——— H. B. M. 113
V. Porter, J. F. 665, 673, 688d
——— M. L. 481
——— R. 661
V. ——— R. S. 606
——— R. W. 437
——— T. C. 94
Porterfield, B. D. 144a, 215a
M. Portland, *Rt. Hon.* W. J. A. C. J. *Duke of* 448
Portman, *Hon.* G. B. 95
V. ——— H. B. 108
V. Postans, E. W. 220
M. Postlethwaite, G. 418
V. Potbury, F. J. 600
M. Pott, A. D. R. 308
V. ——— W. 614
——— W. H. 344, 614
M. Potter, C. C. H. 580
V. ——— C. L. 647
——— G. 762
V. ——— G. W. 592
——— H. 28, 707
V. ——— H. L. 229
——— H. W. R. 338
V. ——— H. Y. 222
——— J. T. 314, 315
Pottinger, E. C. 188
M. ——— H. T. 301
——— R. S. 749
Potts, F. 136, 191
——— H. C. G. 351
V. ——— H. R. 591
——— J. W. H. 136, 146
V. ——— *Rev.* J. 613
——— W. T. 466
Poulter, C. McC. 743
——— D. R. 140b, 195
Poulton, A. F. 813
Povah, J. R. 75
V. Powell, R. 610
Powell, A. ff. 139, 175
——— A. L. 104 (2)
V. ——— A. M. 592
V. ——— A. T. 637a
——— B. A. W. 714
V. ——— C. C. 610
——— C. H. 736
——— C. K. 660
V. ——— D. 624
V. ——— E. 223
M. ——— E. A. L. 336
——— E. E. 599
——— E. W. M. 140a, 151
M. ——— F. E. 34c, 488
——— F. 734c
——— F. 769
——— F. A. L. 181
——— G. 260
M. ——— G. B. 291
V. ——— H. 602
——— H. G. 450
——— H. H. 316
——— H. L. 136, 148
——— J. 659
V. ——— J. A. T. 634
——— J. J. O. 144
V. ——— J. L. G. 614
V ——— L. L. 605
——— N. J. H. 745a
M. ——— O. M. 503
——— S. 260, 665
——— S. H. 244
V. ——— T. G. 610
V. ——— W. 621
——— W. 734c
——— W. B 746
M. Powell-Cotton, P. H. G. 287
Powell Williams, J. 2
M. Power, A. A. N. 753
——— A. R. 466
V. ——— D'A. 671g
——— E. D. Le P. 570
——— E. R. 660
——— F. E. 453
——— R. R. 279
——— R. 668, 670b
——— T. 770a
Powis, H. 315
Powles, T. 761
——— T. W. 138, 190
Powleth, N. 122, 216m
——— T. C. O. 653
V. Pownall, *Very Rev.* G. P. 648
V. ——— J. B. 635
——— W. E. 664
M. Powney, C. Du P. P. 446
M. Powys, *Hon.* J. 455
——— J. L. 488
M. ——— M. O. W. 456
Poynder, C. E. 26, 67a, 735
——— G. F. 661
M. ——— G. W. 274
——— J. L. 607
Poynter, A. V. 333
V. ——— J. 107
Poynton, E. M. 337
Poynts, H. W. 446
Poyner, R. 73, 714
M. Praed, B. G. 466
V. Praegar, H. J. F. 282
Prain, D. 694
Prall, C. B. 696
——— S. E. 701
Prasad, K. 695
Pratt, A. 731
M. ——— A. C. 541
——— A. G. 442
——— A. S. 126, 170
——— E. G. W. 750
V. ——— E. H. 626
——— E. St. G. 501, 502
V. ——— F. 686
M. ——— *Lord* G. M. 459
——— H. A. 85, 185
——— H. R. E. 581
——— J. B. T. 366, 367
V. ——— J. D. 648, 678b
——— J. J. 698
——— M 482
——— S. C. 474
M. ——— W. G. 438
——— W. S. 45, 259
V. Pratt-Barlow, A. 111
——— B. W. P. 421, 435
V. Preece, P. J. 647
Prendergast, C. G. 742a
——— C. L. 754
——— D. G. 34, 425
——— F. 136
——— F. L. 722, 724d
——— G. N. 479
M. ——— J. A. 216a
——— J. H. 25, 754, 727
——— T. J. W. 242
——— W. H. 745a
V. Prentice, G. 114
——— J. 761
——— H. 245
——— R. E. S. 506
V. ——— T., *2nd Lt.* 591
V. ——— W. G. 644
Prentis, W. S. 749a
Prescott, A. S. K. 671d
M. ——— *Sir* G. L. L. B., *Bt.* 273
M. ——— J. R. 448
Prescott-Decie, C. 136, 191
——— R. 587
Presgrave, E. R. J. 75c, 735
V. Press, A. G. 593
Pressey, A. 740
Prest, E. P. 813, 601
V. ——— J. J. 229
V Preston, A. C. 648
——— A. F. 33a, 656
——— A. T. 287
——— D'A. B. 181, 216a
——— E. E. 750
——— E. H. 636
——— F. G. 75e, 734
——— G. A. 750
M. ——— G. C. 212
V. Preston, J. 238
V. ——— J., jun. 596
——— J. 703
——— J. E. 75c, 734
V. ——— J. W. 599
——— S. 550, 553
V. ——— *Rev.* W. 698
M. ——— W. D. 214m
——— W. J. P. 474
V. Pretty, W. T. 601
Pretyman, G. T. 69, 74
V. Previté, E. J. 602
Prevost, E. W. 281a
——— G. H. 750
——— L. de T. 47f
——— W. 99
Price, A. E. 273
——— A. J. 281
——— B. G. 294
V. ——— C. H. 281
——— C. H. U. 740
V. ——— *Rev.* C. L. 641
——— C. U. 747
V. ——— C. W. M. 661
M. ——— E. A. U. 806
V. ——— F. D. 265a
——— G. 602
——— G. D. 671
——— G. B. 124, 164
V. ——— H. P. 631
V. ——— J. 253a
——— J. 787
——— O. A. 764
——— R. 144a, 217a
——— R. 630
M. ——— R. J. S. 250
——— R. K. 278
——— T. H. F. 299
——— T. R. C. 412
V. ——— W. 802
——— W 694
——— W. L. 694
——— W. S. M. 13, 666
V. ——— W. T. 647
Price-Dent, P. H. 310
V. Prichard, A. W. 612, 670
——— C. S. 458
——— G. F. 806
——— G. P. M. 75c, 735
M. ——— H. C. 336
——— H. C. 47i, 453
V. ——— J. R. 609
V. ——— R. A. 609, 675a
Prickard, H. S. 494
Prickett, T. 24, 67d, 71c
V. Pride, W. H. 597
Prideaux, F. B. 749a
——— P. E. 580
——— R. A. 26, 760
V. ——— *Rev.* W. A. 256
——— W. F. 729
M. Prideaux-Brune, C. R. 324
Pridham, F. 702
——— G. R. 245b
V. Pridmore, E. L. N. 235
——— W. G. 700
Priestley, C. E. N. 745a
——— E. J. K. 136, 182
——— F. J. B. 736a
——— G. W. 741
——— H. W. 739
——— P. 290
V. ——— Y. 217
V. Primerose, A. G. 621
V. Prince, A. J. 258a
V. ——— F. T. 636
——— W. C. S. 747
V ——— W. G. 616
Pring, J. 247
Pringle, A. 733a
——— C. H. 406
——— G. O. S. 75d, 137
——— J. W. 244
——— R. 715
M. ——— V. E. 585
Prinsep, A. H. 54, 753
——— D. G. 131, 221

Digitized by Google

Prioleau, L. H. 489, 636
Prior, A. W. 493
——— F. 765
M. ——— G. R. 448
——— G. U. 39, 475, 56
——— H. M. 736a
V. ——— H. T. 681
——— J. E. H. 6, 735, 419, 495
M. ——— J. H. 251
V. ——— J. T. 631
V. ——— L. 501
——— P. 5
——— W. 733
V. Prismall, E. 630
Prissick, C. 761
Pritchard, A. B. 737
——— A. G. 749
M. ——— B. E. A. 212
——— C. C. H. 279
V. ——— C. F. 683
——— C. G. 141, 192
——— C. H. 740
V. ——— E. 619
M. ——— E. W. 551
——— F. V. L. 781
——— H. E. 742a
V. ——— H. G. 633
——— H. L. 33, 1486
——— H. T. 745
——— O. B. 430
V. ——— W. 626, 680
M. Pritchard Rayner, J. H. 250
V. Pritchett, E. H. 634
V. Probert, J. M. 621
V. Probyn, C. 639
——— D. G. 140a, 1618
——— J. E. S. 406
V. ——— P. C. 633
V. Procter, Rev. C. T. 614
V. ——— Rev. F. H. 220
V. ——— G. 643
M. ——— F. W. 359
V. ——— H. E. 619
V. ——— H. S. 225
——— W. B. 639
M. Proctor-Beauchamp, Sir R. W., Bt. 185
V. Profeit, A. 643
——— C. W. 670b
Propert, D. J. 569
Prosser, J. 774
V. ——— J. W. 610
V. ——— T. G. 610, 681
——— W. 778
Prothero, A. G. 480
——— F. L. 480
Protheroe, M. 1, 27, 755, 738
——— T. 610
ProtheroeSmith, H. B. 442
Proudfoot, A. W. 75c, 733
——— J. G. 780a
——— W. L. 395, 396
V. Proudfoot Macneill, H. 644
V. Proudlove, E. 650
V. Prowan, J. 226, 673a
M. Prower, J. E. 252
Prowse, C. B. 818
——— G. W. T. 3026
M. Pryce, A. H. 860
V. ——— C. ap R. 64a
——— D. D. 732
——— H. E. ap R. 581
M. ——— W. C. 471
Pryce-Browne, W. H. 724
Prynne, H. V. 670a
——— R. P. 723
V. Pryor, F. V. M. 614
Puckle, J. 580g
——— W. B. 646
V. Pudsey, H. F. 231a
V. Pugh, E. 596
V. ——— Rev. G. A. 635
Pulford, R. B. 72d, 236
V. Pullar, E. 623
V. Pullar, F. J. 623
Pulleine, H. P. 362
Pulley, A. F. 134, 191
Pulley, C. 75c, 733
Pulling, Rev. E. H. 652
V. Pulman, Rev. W. W. 502
M. Pulteney, R. P. 440
——— W. P. 84e, 256
V. Purcell, Rev. H. S. 351
——— M. H. 357
M. Purcell FitzGerald, G. 535
Purchas, C. 703
——— E. P. C. 333
——— W. B. 387
V. Purdom, J. R. 610a
Purdon, D. W. 735a
M. ——— E. W. 575
——— H. G. 449
——— J. J. 373
Purdy, R. 133, 153
V. Purser, T. H. 627
Pursglove, R. 771
Purves, H. B. 390
Purvis, A. B. 137, 138
——— Rev. E. H. 602
——— E. W. M. 323, 751
——— H. J. E. 744
——— J. A. R. 580e
——— J. H. 506
M. ——— J. B. 204
——— J. S. 244
M. ——— R. W. 205
Pusey, E. B. 342
V. Putney, J. 614
V. Puttick, W. 318
M. Puxley, H. O. L. 324
Pyatt, G. H. 111
V. Pye, F. 322, 333, 770a
——— J. 770a
——— W. E. 445
M. Pyle, G. E. A. 217g
Pym, E. H. 2466
——— F. H. N. 719
——— H. R. L. 718
——— J. B. 728
——— S. 72, 74
V. ——— G. 633
V. Pyman, W. A. E. 231
Pyne, G. E. M. 27, 390
——— E. E. 721
——— W. M. 246a

Q.

Quain, A. 268
——— J. 140, 192
Qualtrough, W. J. 502
Quayle, W. A. 697
V. Quennell, Rev. W. 635
V. Quentin, W. 75c, 736
Queripel, A. E. 714
——— T. J. 773
Quick, A. 766b
V. ——— J. 600, 589
Quicke, F. C. 79
——— W. H. 700
Quill, B. C. 497
——— J. J. 721
——— R. H. 669
M. Quilter, J. A. C. 330
Quin, E. 730
——— R. P. W. 410
——— T. 739
——— T. J. 754
——— W. 216k
Quinlan, F. 769
——— P. 768a
——— T. 770
Quinn, E. T. 772
——— J. J. P. 747
Quinton, F. W. D. 186, 222
——— W. W. 671a
Quirk, J. O. 474, 439

R.

Raban, E. 84e, 289
V. Rabone, A. J. 619
Raby, M. H. B. 135, 195
Radcliff, S. G. 739a
Radcliffe, A. E. 281
——— A. W. T. 733a
M. ——— F. J. 347
——— F. W. 472
——— G. B. E. 752
——— J. F. 810
V. ——— J. G. 228
M. ——— J. H. F. 519
——— N. R. 810
——— P. J. J. 245 253
——— P. P. de B. 142, 168
——— R. E. L. 135, 183
——— R. P. 118
——— W. G. A. 135
——— Sir W. P. 347
——— W. S. W. 420, 622
Radclyffe, C. E. 665
——— C. P. F. 510
M ——— C. R. E. 624
V. Raddatz, E. M. M. 595
Radford, F. J. 446
——— O. C. 75c, 755
M. ——— R. H. 472
Radice, A. H. 342
V. Radley, W. L. 648
Rae, A. M. 761
——— J. 643
V. ——— J. G. 644
——— Raeburn, J. 770a
——— Rafter, W. 778
M. Raglan, G. FitzR. H., Lord 252
Rahilly, J. R. 671d
Raikes, A. E. H. 34d, 486
——— F. D. 752
——— F. S. W. 563
V. Raincliffe, W. F. H., Visct. 118
M. Raines, G. P. R. 585
——— Sir J. A. B. 278
V. ——— R. 231a
Rainey, G. F. 744
——— R. M. 78d, 729a
V. Rainie, Rev. W. 607
V. Rainier J. L. 618
Rainsford, J. A. G 743
——— M. E. R. 335, 580b
——— S. D. 126
——— W. J. R. 660
Rainsford-Hannay, F. 241
——— R. W. 35, 45a, 72a
Raitt, A. D. 374
——— F. J. 723
——— G. D. C. 718
——— H. A. 34, 417
——— H. G. B. 743
V. Rake, J. E. 618
V. Rakli, A. M. 609
——— A. S. 97
——— J. 270
Ralph, A. C. 748
——— A. J. 748a
Ralston, R. W. 494
——— J. 387
——— P. R. 107
V. ——— T. B. 611
Ramage Dawson, W. H. 140c, 200
Rambaut, B. R. R. 142a
Ramptut, S. C. 747
Ramsay, A. D. G. 386
M. ——— Hon. C. M. 210
M. ——— F. W. 217
V. ——— F. W. 613
——— G. 697
V. ——— G. B. 611
——— H. L. 734
——— H. M. 755
——— H. M. 358, 667
M. ——— J. 348, 671d
——— Ramsay, J. 741
——— J. G. 734
V. ——— T. 640a
——— T. B. 508
V. ——— W. 590
——— W. A. 773
M. Ramsbottom-Isherwood, C. E. 864
V. Ramsden, A. J. 628
——— C. J. 510, 511
——— H. 140c, 156
——— H. F. S. 23, 785
V. ——— Sir J., Kt. 638
V. ——— Sir J. W., Bt. 232
——— P. E. 143
V. Rance, D. H. 624
——— G. 290
V. ——— J. L. 624
V. ——— Rev. W 619
Randall, A. 765
V. ——— H. J. 631
——— J. 747
——— J. R. 773
——— R. 673
M. ——— R. W. 535
——— Rev. W. S. 662
V. Randell, A. J. 634
V. ——— Rev. T. 639
Randolph, A. F. 473
——— A. H 240
——— C. F. 845, 632
——— F. A. 435, 134
Ranken, G. P. 738
V. ——— Rev. H. 607
Rankin, C. H. 91
V. ——— G. 610a
V. ——— J. 622
V. ——— J. R. L. 623
——— R. F. 80
Ranking, G. S. A. 692
——— W. L. 5, 759
V. Rannie, R. 643, 670a
Ransford, C. 755
V. Ransom, E. E. 598
V. ——— F. P. F. 601, 678b
——— J. M. 739a
Ransome, R. S. 359
Raper, A. G. 2a, 96
Raphael, F. M. 426
M Rashbotham, D. A. 472
M. Rashleigh, C. B. 216a
M. ——— Sir C., Bt. 216a
V. Ratcliff, R. F. 637
V. ——— R. H. 110
Ratcliffe, R. 627a
V. Rathbone, A. R. 723
V. ——— M. P. 609
V. ——— R. C. 220
Rathborne, H. R. 711, 713d
V. ——— Rev. J. 380
——— W. H. 72a, 74
Ratigan, A. H. 671e
Rattigan, H. W. 866
Rattray, C. 747
——— H. B. 749
——— R. H. 736a
Raven, A. W. N. 748a
V. ——— Rev. B. W. 601
——— J. C. H. 559
V. ——— T. P. 563
Ravenhill, C. 140b, 172
——— E. E. 727
——— E. H. G. 7, 72, 442
——— F. T. 187, 152
——— H. S. 350
——— H. W. 142a, 200
V. Ravenor, H. T. 624
Ravenscroft, H. V. 34, 490
M. ——— L. D. 447
Ravenshaw, C. W. 738a
——— H. A. 72d, 735
——— H. S. L. 3?9
V. Ravensworth, H. G. Earl of. 110
Raves, B. A. 653
——— B. A.
V. Raw, W. E., St. M. 682a

Digitized by Google

. Rawles, H. O. L. 681
Rawling, C. G 318
f. Rawlings, H. T. 493
f. ——, ——, 316n, 671i
Rawlins, A. K. 749
f. ——— E. B. 319
f. ——— F. H. 750
——— G. W. 759a
——— H. de C. 769
——— R. W. 454
Rawlinson, C. B. 743
——— G. B. M. 398
——— *Sir* H. S., *Bt* 14, 67*j*. 262
r. ——— J. 618
——— W. C. W. 58, 500
——— W. H. 398
Rawnsley, C. 580*d*
——— G. T. 668
r. ——— H. D. 616
Rawson, C. C. 337
M. ——— E. A 434, 671*g*, 671*i*
——— H. E. 139
r. ——— R. H. 110
——— R. I. 382
Rawstorne, G. A. L. 718
——— L. 92
r. Ray, A. E. 627*a*
r. ——— A. J. 593
r. ——— F. J. G. C. 108
——— G. G. O'N. 289, 594*a*
——— G. L. S. 286, 287
r. ——— *Rev.* J. 508
——— M. B. E. 580*j*, 744
Raye, D. O'C 690
r. ——— J. J. A. V. C. 624, 671*i*, 679
Rayment, G. J. B. 714
Raymer, R. 41
Raymond, F. 715
——— G. 854
——— H. E. 343
——— H. P. 369
——— *Rev.* P. F 651
——— R. H. 749*a*
——— R. W. 715
Rayner, H 380, 666
r. ——— G P. 110
Raynes, E. V. 150
Rea, F. W. 744
——— J. 366, 610*a*
——— J. T. 654
r. ——— T. S. 284
r. Read, A. H. 933
M. ——— B. M. 356
——— H. 738*a*
——— H. G. 217*i*
r. ——— H. S 594*a*
——— H. W. K. 670
——— J. 475, 476
——— J., *Wt. Off.* 773
——— J. A. 627
M. ——— J. M. 356
——— J. W. 777
——— R. 777*a*
r. ——— W. J. 761
Reade, A. R 439
M. ——— D. R. P. H. 396
——— E. R. 390
r. ——— G. 608*a*
——— G. E. 754
——— H. T. 1
——— J. B. C. 1
——— P. N. G. 1408, 178
——— R. N. B. 14, 82, 474, 499
——— W. L. 963
Reader, F. W. 853
r. Reading, *Rt. Rev.* J. L., *Bishop of* 624
Ready, B. T. 450
——— F. F. 458
r. ——— W. 598
r. Reakes, *Rev.* D. 319
Reardon, J. T. 772
Reavell, G 594
Reay, U. T. 439
——— E. H. J. 98, 495
r. Reay, *Rev.* T. O. 220
Rebello, S. 701*d*
r. Reckitt, E. B. 132, 671*g*, 675*a*
——— J. D. L. 664
Reddie, A. J. 862
——— J. M. 396
r. Reddington, N. 328
M. Reddy, *S.* 300
r. Redfern, C. H. 635
——— P. Y. 140
Redhead, G. 719
Redl, E. A. F. 740*a*
Redman, T. 770*a*
r. Redmayne, R. A. S 429
Redstone, J. H. 459
M. Redway, G. W. 475
Reece, J. D. 662
r. ——— *Rev.* J. F. 609
——— R. J. 217*i*
M. Reed, C. C. 717*d*
——— E. M. 26, 739*a*
——— F. 777
——— H. L. 139, 160
M. ——— H. T. 276
r. ——— J. A. 625
r. ——— R. 614*a*
r. ——— *Rev.* S. 603
r. ——— T. 639
M. ——— W. B. 307
r. Reeder, *Rev.* W. T 831*a*
Reeks, J. A. 445, 446
r. Rees, A. 306, 675*a*
r. ——— C. H. 609
——— F. F. N. 246
r. ——— J. H. 131, 679
——— J. V. H. 47
r. ——— *Sir* J. 643
r. ——— T. 621
r. ——— W. D. 722
r. Rees-Webbe, M O. N. 454
Reeve, *Rev.* J. A. 542
——— J. S. 210, 456
——— W. T. M. 549, 550
M. Reeves, E. H. 434
r. ——— E. J. 218
——— F. C. 607
——— F. S. 2, 9
r ——— H. W. 647
——— J. 47*f*, 529
——— P. E. S. 549
M. ——— T. E. R. 3, 2
M. Reeve-Tucker, W. R. 34*a*, 215
Reger, F. P. 858
r. Reiach, J. 122*a*
M. Reid, A. 504
r. ——— A. 630
——— A. 770*a*
——— A. J. F. 731
——— A. S. 691
r. ——— A. St. G. O. 648
r. ——— A. T. 623
——— C. C. 740
——— C. L. O. 744
——— D. P. S. 345
——— D. P. S. 449
r. ——— D. T. 632
r. ——— E. 632, 638
——— E. R. 711, 713*a*
——— F. M. 54
——— F. W. 671*f*
——— G. H. 774
r. ——— H. 254
r. ——— H. 612
——— H. A. 92
——— H. A 137
r. ——— H. C. 671*i*, 687, 689*a*
——— J. 710*d*
——— J. 711, 712*d*
r. ——— J. 640
r. ——— J. 591
r. ——— J. 643, 675*a*
——— J. 765
r. ——— J. A. 611
——— J. H. E. 765
——— J. J. 764*a*
——— J. L. 84
r. ——— J. M. 642
r. ——— J. R. 603
Reid, J. W. 486, 722
——— L. H. 737
——— S. 580*d*
r. ——— W. M. N. 640*a*
Reigate, A. 770*a*
Reilly, B. L. P. 733
——— C. C. 675
——— *Rev.* C. F. 649
——— C. W. 669
——— E. W. 698
——— J. 78, 714
——— J. 580*h*
——— J. A. H. 580*d*
M. ——— J. M. T. 377
——— R. E. D. 78*a*, 733*a*
Reilly, A. Y 668*a*
r. Reinhardt-Anderson, G. 596, 685
Reiss, E. L. 84
M. Reith, R. A. 284
Relf, J. 770*b*
Rellie, W. A. 764
r. Remer, H. A. 606*a*
r. Renais, *Sir* J., *Bt.* 592
r. Rendall, W. 108
r. Rendle, C. E. B. 600
M. Rendlesham, *F.* W. B., *Lord* 185
Rennick, A. de C. 731*a*
——— F. 734
——— R. H. F. 730
M. Rennie, C. J. 805
——— G. A. P. 451
r. ——— J. C. 642
——— J. G. 484, 485
r. ——— M. S. 611
——— S. J. 654
Renny, A. MacW. 25, 47*g*, 783*a*
——— G. B. 783*a*
——— G. M. 418
——— H. 451
——— H. T. 546
——— S. M. 132
Rennyson, C. 762
——— W. J. 777*a*
Renny-Tailyour, H. W. 258
——— T. P. B. 344
r. Renshaw, C. A. K 668
r. ——— I. J. E. 6, 9*a*, 689*a*
r. ——— W. A. 808, 681
Renton, C. C. 744
——— E. I. 764*b*
——— R. 766*b*
——— E. R. 741
——— W. G. 102
Renwick, C. H. 803
Reporter, M. E. 616
Repton, F. W. 788
Retallick, J. M. A 580*j*, 785
Rettie, W. J. K. 139, 160
r Revell, R. C. 618
r. Revett, E. S. 110
r. Revill, W. C. B. 109
Rew, A. R. G. 494
——— C. E. D. O. 5, 9
r. ——— H. G. 638
Reynolds, A. R. 244
r. ——— B. L. 624
——— C. E. 139, 195
r. ——— C. L. 322
——— E. O. 560
——— E. S. 729
r. ——— F. 225
——— F. R. 54*a* 242
——— H. C. 472
r. ——— H. F. 668
——— J. 44
——— J. C. 429
——— J. H. 687
——— P. G. 83
——— S. 560
——— S. L. 580*e*
——— T. 810
——— T. G. O. 374
M. ——— T. J. 594
r. Reynoldson, T. C. 331*a*
r. Rhind, J. 642
Rhodes, H. F. 123, 167
——— E. 14, 35*a*, 457
M. ——— F. 190
——— F. M. J. D. 398
——— F. W. 68, 74
M. ——— H. V. 460
——— J. E. 481
——— J. H. A. 563
M. ——— W. 455
r. ——— W. A. 601
——— W. T. B. 481, 482
M. ——— W. W. 433
Riach, A. H. D. 246*a*
——— G. H. 145
——— M. S. 517
Ricardo, A. St. Q. 276
——— F. C. 267
r. ——— G. C. 107
——— H. 84, 277
——— H. G. 130, 231
——— H. W. R. 102
——— L. F. 93
——— W. F. 78
M. Ricard, J. S. 116*a*
——— C. B. J. 562
Rice, C. 830
r. ——— D. 229, 675*b*
——— E. 45*a*
——— G. B. H. 580*j*, 583
——— G. W. 125, 200
——— H. A. H. 750
M. ——— H. A. R. 573
——— H. G. 580*e*
——— H. B. 442
M. ——— R. J. 578
——— S. K. B. 751
——— S. M. 75
——— S. R. 242
M. ——— *Hon.* W. F. 217*c*
Rich, C. C. 134, 150
M. ——— C. E. F. 397
——— C. L. M. 16, 740
——— E. T. 247
——— H. H. 43*a*, 132
r. ——— *Rev.* J. 634
r. ——— M. R. 648, 659
——— W. H. D. 737
Richards, A. C. 614
——— A. W. M. 87
——— B. O. 586
——— C. H. 488
r. ——— D. T 32*a*, 687
——— E. D. G. 417
——— E. W. 743*a*
——— G. W 456, 640
M. ——— H. A. D. 383
——— H. C. 103
——— H. M. 406
——— H. M. 853
M. ——— H. W. 276
r. ——— *Rev. Preb.* H. W. P. 607
r. ——— J. H. 536
M. ——— J. L. 674
——— J. M. H. 276
——— J. S. 745
——— M. C. 78
r. ——— R. 618
M. ——— R. E. L. 280
M. ——— S. E. B. 392
r. ——— S. S. C. 645
r. ——— T. 594*a*
——— V. A. 598
——— W. 466
r. ——— W. C. 601
r. Richardson, A. 617
——— A. E. 710
——— A. F. G 633
——— A. J. 476, 628
r. ——— A. M. A. 598
r. ——— C. 256, 675*a*
——— C. W. 183
——— C. W. G. 745
M. ——— E. E 217*b*
M. ——— E. H. 393
M. ——— E. J. 435
——— E. J. 777
M. ——— F. 594
——— F. 144, 146

Digitized by Google

Richardson, F. S.W 737
V. ——— F. H. 232
——— F. J. 546
V. ——— Rev.G.F.601
——— G. L. R.730a
M. ——— H. G. 557
——— H.L. 743
——— H. J. R. St. G. 297
M. ——— H. S. 387
——— J. 506
——— J., Wt. Off. 766b
——— J., Wt. Off. 768
——— J. B.30,57,75a
V. ——— Rev J. S. 596
——— J. J. 93
M. ——— J. M. 217f
M. ——— J. W. 744
——— L. J 99, 103e
V. ——— P. T. 590
V. ——— P. W. 638
——— R. 550f
V. ——— R. E. S. 605
——— R. M. 99
V. ——— T. M 591
V. ——— T. W. 671g, 675a, 689a
V. ——— T. W 632
V. ——— W. 281a
——— W. D.19, 580a
——— W. F. 591
——— W. K. 353
——— W. St.J. 735
M. ——— W. T. 433
Richardson-Griffiths, C. du P. 329
Richer, F. A. 100
Richey, F. W. 141a
——— T. D. 144a, 189
Richmond, G. 249a
V. ——— J. A. 611
——— R. O.6a, 708
V. ——— Rev. Canon T. K. 616
M. Richmond-Parry, F.C.395
M. ——— L.E. 396
M. ——— ——— w.E.396
Rickard, F. M. 141, 180
——— V. G. H. 155
V. Rickards, A. G. 633
——— E. 52
——— F.S.H. 561,608
V. Rickerby, T. E. 158a
V. Ricketts, E. E. 252a
——— H. C. 748a
——— J. V. 766b
——— L. H. 743
——— R. E. 743
——— R. L. 651
——— T. F. W. 549
——— W. S. P. 701
V. Rickford, C. W. H. 230
V. Rickinson, A. G. 232
V. ——— M. 282
——— Rickman, A. P. W. 434
M. ——— A. W. 278
——— G. E. 358
——— S. H. 570
——— Riddell, A. E. 446
V. ——— E. F. 111
M. ——— E P A. 388
——— E. V. D.142,216p
M. ——— G. A. 406
——— H. J. 749a
——— H. V. 750
——— J. F. 135
V. ——— J. S. 678b, 686
——— R. B. 216f
V. ——— T. B. 616
——— T. T. 765
——— W. C. 561
——— Riddell, W H. 21, 329
M. Riddell-Carre, R. G. 353
V. Riddoch, D. S. 611
——— Rideout, F. C. W. 783
——— Ridgeway, Rt. Hon. Sir J. W. 33
——— Ridgeway, R. K. 24, 47e, 781
V. Ridgway, J. C. 630
V. ——— ——— J. H. 620
——— ——— R. T. I. 746
——— Riding, G. E. C. 769
——— Ridley, C. P. 489
——— E. K. 421, 620
V. ——— G. A. 624
——— H. M. 92
V. ——— W. 630
——— Ridout, C. 766b
——— D. H. 245
V. Ridpath, A. L. 631
V. ——— H. 632
V. Rigby, Rev. F. W. C. 219
——— G. C. 486
——— J. 43
V. ——— J. A. 214, 671b, 678b
——— J. C. H. 724
V. ——— J. W. 627, 679
——— P. G. 446
——— R. A. 254
M. ——— W. L. 359
V. Rigg, C. 231
——— J. 227
——— O. D. 318
V. ——— R. 616
——— R. A. 126, 198
——— W. J. 596
V. Riggall, F. 599
V. ——— F. W. 599
V. Rigge, J. A. 604
——— Riglen, J. 764
M. Riley, A. J. 230
V. ——— Rev. C. O. L. 224
V. ——— Rev. E. 617
V. ——— H. 112
M. ——— R. 464
——— T. 9a, 479, 566
——— Rimington, J. C. 244
——— M. F. 91
——— Rind, A. T. S. A. 731
——— Ring, J. 659
——— Ringe, R. H. 715
M. Ringer, C. H. N 34c, 322
——— Ringland, J. 777a
M. Ringrose, R. T. 327
——— Ringwood, H. 393
M. ——— H. P 34c, 116g
V. Rintoul, D. 253a(2)
——— P. 612
V. Rioch, D. 256
——— Riordan, J. 664
——— T. M. 768b
——— W. E. 21, 656
——— Ripley, G. E. 453
V. Ripon, The Most Hon. G. F. S. Marquis of 603
——— Rippon, G. 75d, 759
V. Rishworth, A. H. 616
——— Rising, R. E. 533
——— Risk, E. J. E. 663
——— F. R. E. 580
——— R. 777b
——— Ritchie, A. 370
V. ——— Rev. A. 642
——— A. B. 19, 510
V. ——— A. S. 590
M. ——— R. 525
——— C. Mac I.142,155
——— J. 72e
V. ——— J. 645, 678b
——— J. 668
——— J. F. 104
V. ——— J. M. 607
——— J. R. 135, 159
V. ——— J. W. 343
M. ——— R. B., junr. 578
V. ——— Rev. R. S. 114
M. ——— W. H. 211
V. ——— W. S. 644
V. Ritson, C. S. 232
V. ——— W. H. 504
——— Rivaz, V. 729
V. Rivers, C. R. 110
——— J. H. 670
——— Rivett-Carnac, s. H.736
——— J. H. 2
——— J. S. 581
——— S. G. 146
——— P. T. 401
V. Rivington, C. P. 189
V. ——— Rev. T. 594a
M Rivis, J. C. 344
V. Rix, W. J. 598
V. Rixon, W. A. 630
V. Rix Spelman, W. W.598
M. Rizzo, V. 588a
——— Roache, J. M. 706
——— Roberts, C. J. 734a
——— Robb, A. K. 502
——— F. S. 47i, 501
——— J. A. 611
M. Robbins, G. B. 252
——— H. E. 751
——— H. J. 660, 670b
——— S. 709
V. Roberton, J. G. 640
V. Roberts, A. 107
V. ——— A. 235
V. ——— A. 600
——— A. 747
V. ——— A. C. 219
——— A. O. 204
V. ——— A. C. 508
——— A. E. 695
——— A. N. 580d
——— A. W. 754
M. ——— B. M. L. 557
——— C. P. 141
——— E. 15, 708
V. ——— E. S. 601
——— F. 47d
V. ——— F. H. 610
——— Hon. F. H. S. 18, 481
——— Rt. Hon. F. S., Lord 15, 46, 48, 143, 212a, 447, 633
V. ——— F W. 596
V. ——— Rev. Canon, G 611
——— G. B. 246a
M. ——— G. E. 250
V. ——— H. 646, 683
V. ——— Rev. H. 609
V. ——— H. A. 604a
——— H.B., R. Art. 40, 139
——— H. B., R. Esq. 35a, 343
——— H. H. 732
V. ——— H. J. 609
——— H. L. 743
——— H. R. 305
V. ——— H.W. 628, 671b, 677b
——— J. A. 706
M. ——— J. D. A. 216k
V. ——— J. H. 618
M. ——— J. McM. 392
——— J. R. 695
V. ——— J. S. 609
V. ——— J. T. 363
V. ——— J. W. 224
V. ——— J. W. 619
——— L. S. 299
——— M. B. 135, 216e
——— M. B. 743
V. ——— N. E. 596, 678b
V. ——— R. 231a
V. ——— R. G. 596, 673a
——— R. J. 653
V. ——— S. 116
V. ——— S. L. 609
——— S. N. 297
V. ——— W. L. 621
V. ——— W. P. 414
V. ——— W. R. 597
V. ——— W. R. 621
V. Robertson, A. 226
V. ——— A. 238
V. ——— A. 623
V. ——— A., jun. 641
V. ——— A. 642
V. ——— A. 765
V. ——— A. G. S. 602
V. ——— A. S. 216g
V. ——— A. T 382
V. ——— A. W. 644
V. ——— A. W. 645
——— C. 503
M. ——— C. 543
V. ——— Rev. C 230
——— C.C.140e, 168
——— C. L. 246
V. ——— C. McL. 227
——— C. P. 164
——— C. W. 724
——— D. 780a
——— D. K. 601
V. ——— D. M. 638
V. ——— D. S. 640a
——— E. C. 499
——— E. E. 737
V. ——— E. H. 590
——— E. M. 441
——— E. Q 367
——— 706b
——— F A 722
——— F. W. 243
M. ——— G. 512
V. ——— G., 2nd Lt. 596
——— G. 642
V. ——— G. 688a
——— G. A. 742
V. ——— G. H. F. 596
——— G. P 773
——— Sir G. S. 393
V. ——— H. G. 226
V. ——— J., Lt. 231b
V. ——— J., junr. 590
V. ——— J. 590
——— J. 764b
——— Rev. J. 551
V. ——— J. R. 644
——— J. C. 531
V. ——— J. C. 222a
——— J. F 541, 558
——— J. H. C. 499
M. ——— J. S. 486
V. ——— J. W. 628
V. ——— O. 228
——— P. F. 74c
V. ——— P. F. 645, 678
——— P. B. 370
V. ——— R. 611
V. ——— R. 649
——— R. 699
V. ——— R. A. 611
M. ——— R. B. 217h
M. ——— R. B. F. 448
V. ——— R. F. 330
V. ——— R. T. C. 611, 677b
——— R. W. P. 121, 18
——— T. A. 774
V. ——— T. E. 66
V. ——— T. J. 623
V. ——— W 230
V. ——— W. 228
——— W. 247
——— W. 770
V. ——— Rev. W. 611
——— W. S. 23, 81
M. Robertson-Aikman, [illegible]
——— F. 508
M. ——— T [illegible]
——— G. H. [illegible]
——— H. H 503
M. Robertson Chaplin, T. 547
M. Robertson-Cuninghame, H. R R. 607
V. Robertson-Fullarton, Rev. H. M. 591
——— Robertson-Glasgow, R. P. 503
V. Robertson-Grant, Rev. A. 643
V. Robertson-Reid, F. 640a
M. Roberts-West, C. R 395
——— Robeson, A. H. 485, 608a
M. Robilliard, T. J. 588
——— Robin, N. E. 743
M. ——— S. 593

Digitized by Google

M. Robin, S. R. 689
Robins, G. 74d
——— L. I. O. 431
M. ——— W. R. 472
Robinson, A. C. 248
V. ——— A. H. 110
V. ——— A.H.221, 677b
V. ——— A. S. 614
——— A. T. 304
V. ——— C 324
——— C. E. B. 581
——— C. L. 845
V. ——— C. L. 880
M. ——— C. S. 904
——— C. S. 671a
M. ——— C. S. D. 574
——— C. T 128, 216r
——— C.W.47,475, 54
——— Dela F. 710
M. ——— E. E. 203
——— E. H. 144b
V. ——— E. W. 901
V. ——— F. D. 613
V. ——— F. G. 592
V. ——— F. R. 286
V. ——— F. W. 324
——— F. W. 47a, 469
V. ——— F. W. 596
——— F. W. T. 341
V. ——— G. 256
V. ——— G. 616, 675a
——— G. H. 733a
——— G. S. 268, 660
——— G. T. 245
——— G. V. 724
——— G. W. 745a
——— G. W. 561
——— H. 141, 703
V. ——— H. 281a, 687
——— H. A. 450
——— H A T 531,532
V. ——— H. D. 283a
——— Rt. Hon Sir H. G. R, Bt. 31
V. ——— H. J. 613
V. ——— H. J. 324
V. ——— H. M. 618
V. ——— H. W 336
V. ——— I. 613, 659
V. ——— J. 614
——— J. A. P. 142a, 196
V. ——— J. F. 354
——— J. G. 739
——— J. G 770b
V. ——— J. L. 615
V. ——— J. N. 228
——— J. R. 773
V. ——— J. S. 626
V. ——— M. 228
——— M. 493
V. ——— N. 110
——— O. L. 669
——— P. A.711 713a
——— P. M. 492
——— P. S. 75
V. ——— R. 640
M. ——— R. H. 44
——— R. H. 580b
——— R. H. 658
V. ——— R. I 613
——— R. P. 435, 245
——— S. C. B. 662
V. ——— S. J. 638
——— S. L. 545
——— S. W 1406, 156
——— T. 217c
V. ——— T. 632
V. ——— T. C. 613
V. ——— T. E. 611
——— T. M. 711, 713b
——— Sir W. 33a
——— W. 144, 309
——— W. 773
——— W. 777b
M. ——— W. 203
——— W. A. 185, 188
V. Robinson, W. E. 636
M. ——— W. H. 548
——— W. H. 134, 217m
——— W. H. B 694
——— W. J. 470
V. ——— W. S. 637a
M Robson, A. T. 444
——— C. G. 747
V. ——— G. G. 639
V. ——— H 644
——— H. D 278
V. ——— J. 616a
——— J. 777b
V. ——— J. M. 630, 679
V. ——— R. 233
V. ——— R. B. 280
V. ——— T. 504
——— W. 144a, 217h
——— Robyns, J. W 731
V. Rocca, H. L. 636
M. Roch, G. P. 217e
V. ——— T. J. 111
——— Roche, A. W. 671c
——— B. B. 329
V. ——— C. S. 630
V. ——— C. St. J. K 34, 630
——— E. A. 660
V. ——— F. W. A. 610
——— H. J. 742
——— J. E. F. H. 81
——— J. S. 106
——— T. 487
——— T. H. de M. 721
——— Hon. U.deR. B. 15, 361
——— Roche-Kelly, B. 216f
——— Rochfort, A. N. 124, 146
——— Rochfort-Boyd, C.A. 288
——— Rocke, W. L. 435
V. ——— Rockliff, R. A. 223
M. ——— Roddam, R. J. 287
V. ——— Roddick, J. 228
V. ——— Roddis, G. E. 230
M. ——— Roddy, E. L. 583a
——— H. H. 745a
——— Roden, H. H 253
V. ——— P. A. 613, 666
V. ——— Roderick, W. 420
V. ——— Rodger, J. 227, 673
——— W. W. B. 256
V. ——— Rodgers, F. 638
V. ——— J. 638
——— J. W. 693
V. ——— M. G. 282a
——— Rodick, R. P. B. 293
V. ——— Rodney, G. B. H. D., Lord 111
M. ——— L. G. B. 527
——— Rodway, C. G. 769
——— Rodwell, E. H. 725a
V. ——— H. E. W. 638
——— R. M. 132, 147
——— Roe, B. O. 749
——— C. H. 244
V. ——— E. C. 592
——— E. G. B. 22, 724b
——— R. B. 698
——— W. A. C. 691
M. ——— Roemer, C. H 412
M ——— Roffey, H. B. 348
——— Rogan, J. 772
V. ——— Rogers, A. E. 645
——— A. M. 653
——— C. P. 654
——— C. R. 530
——— E. 774
V. ——— E. P. G. 592
——— F. A. 694
V. ——— F. C 608a, 685
V. ——— G. P. 596
——— G. W. 730
——— G.W.N.20, 63, 549
——— H. P. 437
——— H. S. 246a
V. ——— J. 231
——— J. 84, 580c
V. ——— Rev. J. E. 598
——— Rogers, J. G. 677c
——— J. M. 98
V. ——— J. S. 693, 698
——— L. 697
——— M. W. 73, 384
——— P. D. 763
——— P. R 466, 467
V. ——— P. W. 632
V. ——— R. 258a
——— R. M. 364
V. ——— Rev. T. 636
V. ——— Rev. W. 632
V. ——— Rev. W. 647
V. ——— Rev. W. 648
——— Rev. W. 217d
——— Rogers-Harrison, A. N. 626
M. Rogerson, E. C. 217f
V. ——— J. 225
M. ——— W. E. 504
V. Rolfe, R. 632
——— Rolland, A. 245b
——— C. E. T. 142, 196
——— E. L. 506
——— G. M. 745a
——— S. E. 26, 731
V. Rolleston, L. 111
M. ——— Y. 475
V. ——— W. G. S. 110
M. Rollit, Sir A.K., Knt. 352
——— Rollo, Hon. R. 434
M. ——— Hon. W. C. W. (Master of Rolls) 435
M. Rolls, Hon. H. A. 250
V. ——— Hon J. M. 282a
——— Rolph, C. T. 765b
——— W. M. 72a, 78
V. Rolston, J. R. 600
——— Rolt, C. E. 435, 434
——— S. P. 498, 499
V. Romanes, J. A. 638
——— R. J. 366
——— Rombulow-Pearse, A. B. 719
——— A. E. 723
——— Rome, C. S. 90
V. ——— W. L. 611
——— Romer, C. F. 562
M. ——— F. C. 547
——— Romilly, F. W. 47f, 365
——— J. G. Le M. Lord 365
V. ——— Romler, J. A. von T. 639
V. ——— Romyn, J. D. 604
——— Ronald, J. J. 566
V. ——— Ronaldshay, L. J. L., Earl of 231a
V. ——— Ronaldson, A. B. 640
V. ——— J. B. 591, 675a
V. ——— P. 591
——— R. W. H. 505, 507
——— Roney-Dougal, G. B. 518 (3)
V. ——— Roocroft, W. M. 635, 673
——— Rooke, A. S. 739c
——— B. H. 246a
——— B. P. S. 745
——— C. K. C. 65, 73
——— E. H. 248
——— G. 751
M. ——— G. D. W. 250
——— G. H. J. 560
——— H.W. 72d, 73
V. ——— Rooker, G. H 619
——— Roome, F. Mel. 425
——— H. N. 743
——— L. S. 474
——— R. E. 745a
——— Rooney, J. P. 667
——— Roos-Keppel, G. O. 350
——— Roosmale Cocq, G. A. 748
——— Rooth, R. A. 561, 561
——— Roper, A. W. 242
——— R. 647
——— R. T. 481
M. Roper-Caldbeck, W.C. 564
V. ——— Ropner, J. H. 638
V. ——— Ropner, R. 637
V. ——— Rorke, F. 645
M ——— Rosborough, J. 535
V. ——— Roscoe, H. 693
V. ——— Rose, A. 643
V. ——— A. F 253
——— A. G. 770
——— A. S. 665
V. ——— A. S. 694
——— C. 731
——— C. E. 697
——— C. S. 644
——— E. L. 720
——— G. D. 623
V. ——— H. 130
——— H. 705
——— H. 752, 757
V. ——— H. A. 501
M. ——— H. A. N. 513
——— H. J. 35a, 671d
——— H. M. 731
——— J. 494
——— J. A. 704a
M. ——— J. B. 532
V. ——— J. D. 631
V. ——— Rev. J. H. 693
——— J. L. 746
——— J. M 47g, 738
——— L. ft. V. 243
M. ——— P. V. 439
M. ——— T. A. 351
V. ——— W. 623, 695
V. ——— W. G. T. 505
——— W. J. 97
V. Rosebery, Rt. Hon. A. P. Earl of 501
V. Roseveare, W. N. 631
V. Rosewarne, W. E. 615
——— Rosher, H. L. 431
M. Roskell, W. J. 504
M. Rosomon, R. F. S. 557
V. Ross, A. 231c
——— A. 705
V. ——— A. A. 641
M. ——— A. C. 188
——— A. G. 54, 725
——— A. J. J 253
M. ——— A. M. 257
V. ——— A. S. 635
——— C. 691
——— C. E 727
V. ——— C. E 613
——— F. G. C. 740
V. ——— G. 641
——— G. C. 695
V. ——— H. 238
——— H. 240a
——— H. 709
M. ——— H. S. C. 487
——— H. D. 589
——— H. J. 668
——— H. St. G. 125
——— Sir J. 48, 234
V. ——— J. 238
V ——— J. 631
V. ——— J. L. 72a, 74
——— J. W. 746a
V. ——— L. 43
——— R. 696
V. ——— R. C. 641
——— R. J. 675, 675
——— T. C. 509
——— T. F. 654
V. ——— W. 641
——— W. C. 691
——— Ross-Johnson, H. 707
——— C.M. 123, 125
——— Ross of Bladensburg, E. J. T. 231
——— F. G. 67g, 261
V. Rossor, W. 592, 675a
——— Rossiter, H. D. 561
——— J. H. 134, 139
V. Rossiter, E. H. W. 614

Digitized by Google

V. Rosslyn, J. S. H., *Earl of* 114
M. ——— H. J. O. 311
Rotheram, W. H. 246
Rotherham, H 358
M. Rothes, N. E. L., *Earl of* 313
V Rothschild, *Hon.* L. W. 167
V. Rothwell, W. B. 691
Rotton, J. G. 189, 160
V. Rough, T. 591
——— W. H. M. 86
V. Roughton, A. H. 614
M. Roundell, C. S. 268
M. ——— R. F. 268
M. Roupell, E. F. S. 34c, 252
——— F. F. 268
Rouse, A. H. T. 749a
M. ——— G. C. M. 468
——— E. 609, 661
——— H. 135, 167
——— H. 766
M. ——— M. E. 647
Routh, J. I. 660
——— W. R. 25, 42f, 72d
V. Routledge, C. 595
V. ——— F. 429
——— P. C. L. 414
Row, G. R. 780a
V. Rowan, A. 611
——— H. D. 668
——— T. E. 196
M. Rowan-Hamilton, S. O. 525
Rowbottom, F. W. 770
Rowcroft, C. H. 140d, 160
——— E. C. 580f, 746
——— G. F. 753
Rowden, H. W. 495
V. Royds, C. M. 606
Rowe, E. F. 330
V. ——— G. H. 603
——— O. 137, 182
V. ——— P. C. 617
——— R. 714
——— W. E. 261
——— W. A. S. 724c
——— W. H. 777b
V. Rowell, T. R. 594
V. ——— W. J. 600
Rowland, J. 777b
V. ——— J. C. 110
——— *Sir* C. 556, 659
Rowlands, H. 15, 51
——— H. B. 314
Rowlandson, A. T. 748
——— J. 281
——— M. A. 729
Rowley, C. A. 421
——— C. E. 66, 73
——— F. G. M. 473
M. ——— *Hon.* A. L. B. 553
——— J. 144b
V. ——— J. L. 625
——— R. A. D 47i, 522
V. ——— W. 358
——— W. H. 704
M. Rowley-Conwy, M. W. G. 440
V. Rowlinson, C. H. 668
Rowney, W. 261
V. Rowntree, B. S. 594
V. Rowsell, *Rev.* J. 598
V. Roxburgh, J. A. 611
V. ——— J. W 545
M. Roxburghe, H. J., *Duke of* 548
V. Roy, J. S. 672
——— J. W. G. 445, 447
V. ——— R. P. 644
V. Roydon, T. 223
M. Royds, A. H. 420
V. ——— C. M. 110
V. Royle, J. B. 608
Royston-Pigott, G. A. 454
Rubil, J. 771
Ruck, J. E. 261
——— O. E. 240
Ruce, R. M. 8a, 144, 220
——— W. E. 616
Ruck-Keene, C. E. 470
——— H. L. 438
——— R. F. 140b, 152
Rudd, H. 144b
——— H. P. 270
——— T. W. 716
V. Ruddin, J. H. 597
V. Rudgard, W. D. 261e
F. Rudge, B. F. E. 600
Rudkin, W. C. E. 142a, 216p
V. Rudman, H. J. A. 258c
V. ——— J. 258c
V. ——— S. C. 669
V. Rudston Read, H. V. 16r
V. Rudyard, H. A 634a, 639
V. Ruffell, G. E. m. 618
V. Rugg, A. 227
V. Rugge-Price, A. R. 614
V. ——— *Sir* C., *Bt* 614
——— C.P. 139, 168
Ruggles-Brise H. G. 15, 259, 266
V. Rule, R. 611
V. Rumball, A. 604e
M. Rumbold, C. F. H. 560
——— W. E. 140c, 200
V. Rumboll, C. F. 554
V. ——— S. 232a, 679
V. Rumsey, G. 625
V. Rumsres, A. 648
V. Runcie, S. 611
Runciman, J. B. 774
Rundall, C. F. 245b
——— F. H 57, 249
——— F. M. 733a
Rundle, A. T. C. 470
——— C. S. 697
——— F. P. 245b
——— G. R. T. 24, 180
——— H. M. L. 34, 47h, 73, 138
V. Runnalls, J., jun. 231
Runton, J. 668
Rusbridger, S. H. 278
Ruse, J. 777b
M. Rushbrooke, G. B. 470
Rushton, H. W. 245
Russel, A. C. 147a, 200
V. Russell, A. 611
——— A. F. 668
——— *Lord* A. G. 563
——— A. R. P. 694
——— *Hon.* A. V. F. 260
——— A. W. F. 697
——— B. B. 242
——— *Sir* B. C 5a, 52, 98
——— C. 402
M. ——— C. P. 216i
——— C. P. 764
V. ——— D. 648
M. ——— E. C. 415
——— E. G. 691
——— *Sir* E. L. 782
——— E. S. E. W. 139, 142
——— F. C. 774
——— F. D. 781
V. ——— F. R. 592
——— F. S. 34e, 47h, 53, 73, 580
——— G. B. 665
——— H., *R. Art.* 144, 186
——— H. A. 9, 702
——— H. D. 580
——— H. J. 419, 68g
——— H. T. 142e, 150
M. ——— H. V. 471
V. ——— H. W. H. 231c
——— J. 144a, 228
V. ——— J. 637
——— J. 769b
——— J. B. R. 101
——— J. C. 15
V. ——— J. J. 592
——— J. J. 668
——— J. P. 777b
Russell, J. W. H. 580g
M. ——— J. W. P. 205
——— L. 391
——— M. W. 665
——— R. K. 143
V. ——— *Rev.* T. H. 265
——— V. E. 381
——— W. 243
V. ——— W. 594
——— W. A. 15, 714
——— W. E. 716
V. ——— W. G. 228
V. ——— W. K. 247
V. ——— W. R. 664
Russell-Oldnall, H. C. 137, 172
Russia, *His Imperial Majesty*, Nicholas II., *Emperor of* 67
V. Rust, J. 645
V. Ruston, J. 599
——— R. S. 599
Rutherford, A. H. 561
——— C. 715
V. ——— J. 110
V. ——— J. E. F. 665
V. ——— J. V. W. 280, 671a, 679a
——— R. D. 25, 506
——— W. 610a
Rutherfoord, P. A. 539
Rutherfurd, J. 750
Ruthven, R. M. B. 136, 184
M. Rutland, *Rt. Hon.* J. J. R., *Duke of* 535
Rutter, E. F. 391
M. Ruttledge, D. 541
——— W. F. 44, 671e
Ruxton, F. C. 58, 73
——— J. 671d
M. ——— R. M. C. 444
——— U. F. 356
Ryall, C. 323
——— E. C. 741
V. ——— G. 600
V. ——— W. P. 330
Ryan, C. A. 136, 218n
——— C. M. 580e
——— *Rev.* E. 562
V. ——— E. W. St V. 646, 650
——— G. 671e
——— M. B. 660
——— R. F. 513
V. ——— *Rev.* V. J. 603
M. Rycroft, A. R. B. 420
——— C. M. R. 317
——— W. H. 4, 47i, 85
Ryde, F. E. 678
V. Ryde-Jones, T. 258e
Ryder, G. 603
——— C. H. D. 246
——— C. J. 479
——— D. G. R. 478
——— F. J. 81
——— H. G. 703
——— H. R. 252 (2)
V. ——— J. H. D. 112
——— J. J. 768
V. ——— T. 325
V. ——— T. 594a
——— W. I 741a
V. Rye, J. B. 636
M. ——— R. B. T. 252
F. Ryland, A. W. 228
——— H. G. 734
Ryley, F. 72c, 71e
Rynd, F. C. 739a
——— G. C. 490
Ryves, B. H. 581
——— T. J. 75d

S.

M. Sabine, G. A. 377
Sackville-West, C. J. 451, 481
V. ——— L. E. 109
Sadleir, *Rev.* B. 651
Sadler, A. 83, 703
V. ——— H. 597
M. ——— J. H., *Hon. Col.* 139
——— J. H., *Capt.* 733
V. ——— J. P. 682
V. ——— R. P. 445
V. ——— S. A. 688
Safford, C. J. 342
——— S. E. F. 530
M. Sagar-Musgrave, A. M. 323
Sage, C. A. R. 732
V. Sahal, V. 636
Saif Ali Khan 580j
Sainsbury, C. R. S. 5
M. ——— W. G. S. 321
M. St. Albans, W. A. A. de V., *Duke of* 636
St. Aubyn, G. S. 481
——— *Hon.* J. T. 257
M. St. Clair *Hon.* A. J. M. (*Master of Sinclair*) 368
M. St. Clair, C. H. D. 533
——— J. L. C. 47d, 746
——— T. S. 47d
——— W. A. E. 241
St. Clair-Ford, B. St. C. 536
V. St. Clair Swanston, D. A. 640
St. George, A. W. 321
——— H. H. 15, 709
St. John, C. W. R. 242
——— E. B. 409
V. ——— F. J. 647
——— G. F. W. 181
——— H. B. 751
M. St. John-Mildmay, C. B. 320
St. Leger, A. J. B 27, 479
——— S. E. 537
——— St. J. J. 549
V. St. Maur, A. 634
St. Paul, C. H. 565
St. Quintin, A. H. 734b
——— C. T. 4:0
——— E. S. 104
——— T. A. 69, 106e
Salaman, S. M. 70
Sale, M. T. 43, 70
V. ——— R. W. 636
M. Salisbury, *The Most Hon.* R. A. T. G., *Marq of* 532
V. Salis Schwabe, L. W. 606
——— G. 47d, 68, 74
M. Salkeld, L. C. 408
——— R. E. 488
M. Salmon, A. F. 290
M. ——— C. E. 315
V. ——— *Rev.* E. A. 253
——— G. N. 570
——— J. N. 28, 135, 705
——— L. E. A. 568
M. ——— W. C. 463
——— W. H. 479
——— W. H. 730e
M. & V. Salmond, A. L 447, 644
M. ——— P. N. 71
——— W. 3a, 61
M. Salt, A. E. W. 406
V. ——— A. H. D. 649
M. ——— G. E. S. 495
——— T. A. 96
V. ——— W. S. 629
Salter, G. 769
——— G. C. B. 770b

Digitized by Google

Saltmarshe, P. 125, 196
M. Saltoun, A. W. F., *Lord* 515
Saltren-Willett, A. J. 126, 216*a*
Salvage, J. V. 207
Salvesen, C. E. 243
V. ——— J. T. 591
V. ——— T. 256
M. Salvin, A. G. 217*g*
Samborne, F.C.S.P. 745*a*
Samman, C. T. 670
Sammut, H. J. 443
V. Sample, C. H. 594
V. Sampson, *Rev.* E. 236
M. ——— F. R. W. 453
——— H. E. 777*b*
V. ——— J. H. 515
Samson, L. L. B. 346
V. ——— O. A. 635
V. Samuel, B. 650
V. ——— F. G. 597
——— H. S. 713
V. Samuels, J. 287
——— W. F. 671*d*
Samuel, A. 708
M. ——— R. P. 585*a*
V. Sandall, T. E. 579
Sandars, E. C. 140, 188
Sandbach, A. E. 244, 249
——— H. M. 136, 170
M. ——— S. 339
——— W. 251
V. Sandeman, E. 328
——— J. E. 730
V. ——— R. P. 108
——— V. S. 102
V. ——— W. 226
V. ——— W. 640, 680
——— W.R.H. 681
Sanders, *a. A.* 390
——— A. H. 394
——— F. A. 274
M. ——— F. L. 395
——— G. A. F. 246*a*
——— G. H. 189, 168
——— G. L'H. 742
——— G. W. G. 309
——— H. 680, 684
——— F. C. 622
V. ——— R. A. 108
——— R. C. 691
——— R. M. 85*a*, 585
V. ——— *Rev. Canon* S. J. W. 637*a*
V. Sanderson, A. W. 501
V. ——— H. 231*c*
——— H. B. 727
V. ——— H. L. 223*a*
V. ——— J. 610*a*
——— J. O. 219*i*
V. ——— *Rev.* R. N. 601
V. ——— *Rev.* R. W. B. 232*a*
V. ——— T. 683
——— W. D. 990
Sandes, C. 712
M. ——— J. 558
Sandford, H. C. 748
Sandham, G. B. 417
Sandhurst, W., *Lord* 21
Sandiford, J. O. G. 662
Sandilands, H. G. 185, 168
M. ——— J. W. 492
——— P. O. 59*d*
V. Sandison, M. 227
Sandland, W. 494, 495
Sandman, C. H. W. 770
V. Sands, J. 615
M Sandwich, E. G. H., *Earl* 484
M. & V. Sandwith, F. W. B. 483
——— J. B. 75*d*, 786
M. ——— J. W. F. 333
——— L. 98
——— R. L. 335, 713
Sandys, A. A 83
F. ——— A. F. A., *Lord* 113
——— C. U. 580, 584
——— E. C. C. 733*a*
——— E. S. 346*b*
M. ——— T. M. 451
——— W. B. H. 138, 148
Sandys-Lumsdaine, F. M. 505
V. Sanzar, A. E. 604
V. ——— J. A. 608
M. Sanford, E. C. A. 487
——— G. B. 740
——— G. E. L. S. 24, 55, 234
Sangster, A. B. 745*a*
V. ——— E. J. 219
——— P. B. 551
V. ——— R. B. 641
——— T. A. G. 549
Sanjana, K. C. 608
Sankey, A. R. M. 242
——— C. C. 39, 182
V. ——— H. S. 646
V. ——— J. O. 634, 680
Sant, M. L. 286, 208
Sant-Fournier, H. 442
Sapte, D. 226
——— F. 474
V. Sapwell, B. B. 598
Sardar Khan 530*f*
Sarel, G. S. M. 350, 752
Sargeant Openshaw, F. O. 708
Sargeaunt, A. F. 245*a*
——— E. 765
——— H. 354
——— H.G. 141, 188
Sargent, A. F. 700
——— F. G. 625
V. ——— G. L. J. 340
——— H. G. F. 750
——— H. N. 580*d*
V. ——— W. 615
Sarkies, C. J. 701
——— S. C. 697
V. Sarle, A. L. 256*a*
M. Sarsfield, T. R. 557
——— W. S. 589
V. Sarson, A. T. A. 609
——— J. E. 605
M. Sartoris, A. H. 456
Sartorius, E. H. 47*e*, 68, 74
——— G. O. 26, 738
——— G. C. F. 744
——— R. W. 55, 753
V. Sassoon, E. A. 110
Satterthwaite, B. A. 449
V. ——— E. 344, 628
Saules, E. 745*a*
——— P. H. 737
Saumarez, R. J. 738
Saumarez-Tyler, W. E. 436
Saunder, C. E. 81, 607
Saunders, A. A. 35, 77*e*
——— A. R. 747
——— C. 432
——— D. M. 667
V. ——— E. 229
——— E. A. 142, 216*a*
M. ——— F. A. 316, 538
——— F. J. 721*a*
——— F. W. 246*a*
——— G. F. C. 330
——— G. M. 501
——— H. 667, 770
——— J. 700
——— J. W. 494
——— M. W. 471, 125, 162
M. ——— O. E. M. 551
V. ——— P. G. 634
——— R. 1445, 700
M. ——— R. E. 483
M. ——— R. J. P 716*a*
V. Saunders, T. R. 619
——— W. 773
——— W. E. 658
——— W. P. 189, 156
——— W. St. L. 518
V. Saunders-Davies, A. P. 111
M. ——— D. G. O. 496
V. ——— H. G. 111
M. ——— H. J. S. 420
M. Saunders-Knox-Gore, A. H. W. 216*b*
Saunderson, L. T. 509
M. ——— S. F. 565
V. Saurin, E. S. 111
V. ——— M. J. 111
Savage, A. J. 247
——— A. B. B. 128, 232*a*
V. ——— *Rev.* E. B. 597
——— *Rev.* E. S. 594
V. ——— F. W. 255
——— G. E. R. 83, 138
V. ——— H. 227
——— H. C. 417
V. ——— *Rev.* H. E. 232
M. ——— H. W. 563
——— J. B. 716
——— J. W. 20, 72*c*, 336*l*
——— W. H. 741
V. Savcall, W. J. 689*a*
Savi, E. J. T. 745*a*
Savile, A. R. 47*d*
——— A. R. C. 274
——— G. W. W. 473
V. ——— H. B. O. 231*e*
——— J. H. D. 509
——— R. V. 446
——— W. C. 123, 194
V. Savile-Lumley, J. 111
V. Saville, J. 636
V. ——— J. G. 636, 671*h*, 677*a*
V. ——— J. J 113, 671*g*
——— R. C. 503
Savona, E. 217*i*
——— W. 217*i* (2)
Savory, A. 89
Saw, F. A. 667, 676*b*
Saward, M. H. 10, 63
V. Sawbridge-Erle-Drax, ——— W. E. 108
M. Sawer, H. J. 207
M. ——— W. N. 208
V. Sawers, G. B. 611
M. Sawrey-Cookson, C. 388
Sawyer, G. H. 581
——— G. W. 730*a*
M. ——— H. 271
——— H. A. 47*e*, 731
——— H. T. 716
——— R. H. S. 663
——— W. H. 427
Saxe Coburg-Gotha, *H.R.H.* Alfred Ernest Albert (*Reigning Duke of*) (Duke of Edinburgh) 209, 434, 717
V. ——— *H.R.H.* A. A. W. E. A. (*The Hereditary Prince of*) (*Prince* Alfred *of* Edinburgh) 600
Saxe-Weimar, *H. R. Prince* W. A. Edward *of* 76
Sayer, G. W. 634
——— J. R. S. 79
V. Sayce, G. E. 254
Scafe, C. H. 717, 740
M. Scaife, G. S. G. 34*c*, 324
——— H. B. 609, 418
Scales, W. H. 297
Scallon, R. I. 75*d*, 786
——— R. O. 143
Scanlan, A. De C. 665
——— J. 671*d*
V. Scarling, S. C. 782
V. Scarbrough, A. F. G. B., *Earl of* 113
M. ——— J. L. 511
M. Scarlett, J. L. 324
M. ——— S. L. L. 531
V. Scarth, I. 221, 670*a*
Schalch, V. A. 723
M. Schank, H. A. 348
——— Scharlieb, W. K. 746
M. Schilizzi, P. 295
Schilling, S. E. 81, 541
M. Schlesinger, C. E. 185, 188
Schleswig-Holstein, *H. H. Prince* Christian V. A. L. E. A. 9*a*, 450
——— *H.R.H. Prince* Frederic C. C. A. *of* 48, 627*a*
Schletter, P. 297
Schneider, C. V. 748
——— R. P. G. 745
Schofield, C. 741
——— H. 439
——— H. N. 185, 171
V ——— J. 603*a*
——— J. 763
——— S. V. 143
Scholes, H. S. 447
Scholfield, G. P. 346
Schomberg, H. St. G. 738
M. Schön, E. A. 289
Schreiber, A. L. 244
——— A. T. 719
M. ——— C. B. 143*a*, 300
——— C. S. 76
V. Schreiner, W. P. 631
V. Schwabe, F. S. 606
M Sciortino, C. 588*a*
Sclater, B. L. 24*c*, 245
——— H. C. 8*a*, 47*f*, 127
Sclater-Booth, *Hon.* W. D. 138, 156
Scobell, H. J. 97
V. ——— *Rev.* J. F. 617
V. ——— S. G. T. 113
V. Scobie, M. J. G. 639
V. Scoby, G 605
V. ——— W. 605
——— Scoones, F. T. F. 724
V. ——— T. J. 246
——— Scotland, D. W. 694
V. Scott, A. 221
V. ——— *Rev.* A. 603
V. ——— *Rev.* A. 647
——— A. B. 134
——— A. C. 246*b*
——— A. de C. 133
——— A. F. S. 139, 226
——— A. G. 724
——— A. O'C. 33, 146*a*
V. ——— A. P. 220
V. ——— A. T. 649
——— B. 220
——— B. 747
——— B. H. 625
V. ——— C. 667
——— C. A. B. 241
M. ——— C. B. 469
V. ——— C. C. 225
——— C. D. 181, 197. 200
——— C. G. B. 781
V. ——— C. H. 615
——— C. H. 718
——— C. I 8
——— C. W. 143*a*, 151
V. ——— C. W. 639*a*
V. ——— C. W. 641
——— D. A. 3, 44, 67
——— E. B 141, 226
V. ——— E. D. 625
——— E. R. 233
——— E. W. W. 10
——— F B 638
——— *Sir* F. C. 22, 73
V. ——— F. G. 24
M. ——— F. H. 456
V. ——— F. K. 649 (1)

Digitized by Google

V. Scott, F. T. 648
—— F. T. R. 723
M. —— G. 653
M. —— G. F. 355
—— G. F. C. B. 366
M. —— G. J. 471
—— G. T. 246a
—— H. 409
M. —— H. 352
V. —— H. 230
—— H. 409
—— H. A. 17, 125, 216a
—— H. A. 749a
—— H. C. 749a
—— H. C. F. 466
—— H. J. 709
V. —— Rev. H. von E. 219
—— H. W. 345
—— J. 44
V. —— J. 610a
V. —— J., Capt. 611
—— J., Ind. Medl. Serv. 696
V. —— J., Lt. Col. 235
V. —— J., Lt. 590
—— J. 761
—— J. 788
V. —— J. 623
V. —— Rev. J. 756
V. —— Rev. Canon J. 235
V. —— Rev. J. H. 744
V. —— J. M. 34e, 591
V. —— Rev. J. M. 222a
V. —— J. R. 256
—— J. S. R. 88
M. —— J. T. 548
—— J. T. 777a
—— L. E. 463
—— L. F. 438
M. —— L. G. 5 1
—— N. A. W. 724
M. —— N. H. 604
—— P. C. J. 580f
—— P. M. 43a
—— R., Q.M. 334
M. —— R. 287
—— R. 523
V. —— R. 643
—— R. A. 80
—— R. J. 77?a
—— R. K. 140e, 180
V. —— S. 636
—— Sir S. E., Bt. 78
—— T. 774
V. —— Rev. T. 643
—— T. A. 545
—— T. A. 727
—— T. E. 747
V. —— T. S. 328
M. —— W. 311
—— W. 750
—— W. 547
V. —— W. 607
—— Walter 749
M. —— W. A. 344, 436
—— W. A. 515, 540
—— W. C. 745a
V. —— W. G. 600, 676
—— W. H. 389
—— W. J. 777
—— W. T. W. 329
—— W. W. H. 755
Scott-Elliot, A. 518
—— C. R. 761
—— W. 91
V. Scotter, Sir C., Knt. 50a
V. Scott-Hall, Rev. W. E. 609
Scott-Kerr, F. L. 517
—— R. 368
Scott-Moncrieff, G. K. 35, 44, 341
V. —— R. 223a
—— W. 473
V. —— —— Rev. Canon W. 382
—— W. E. 697
Scott-Murray, B. H. 206
M. —— F. J. 439
M. Scott-Plummer, J. W. 547
V. Scott-White, A. H. 649
V. Scoular, Rev. J. R. 623
V. Scourfield, Sir O. H. P., Bt. 111
V. Scowcroft, J. E. 637, 679
Scrase, G. W. 770b
Scrase-Dickins, S. W. 505
Scratchley, V. H. S. 481
Scrimshaw, T. 764a
Scriven, J. B. 90 (2)
V. Scroggie, D. 622
—— W. R. 701b
M. Scrope, S. C. 217f
Scudamore, F. W. 313
—— C. P. 356
—— R. 768a
—— W. V. 245
Scully, J. 691
V. —— T. V. 645
V. Scurfield, G. J. 688
Seabroke, G. T. 390
Seager, W. 144, 217
Seagram, T. O. 142, 180
Seagrim, D. G. 138
M. Seale-Hayne, Rt. Hon. C. 811
Sealy, A. E. 490
—— C. W. H. 781
M. Sealy-Vidall, E. W. E. 295
Seaman, A. B. 691
—— E. C. 35a, 245
—— J. T. 408
Searight, H. F. 79
Searle, A. E. S. 738
—— A. V. 550, 754
—— C. T. A. 742
V. —— F. A. 600
V. —— G. C. 280, 682
—— P. C. 747
Sears, J. W. 417, 619
Seath, A. 144, 217a
M. Sebastian-Smith, C. A. 263
M. Sebright, E. R. S. 332
Secoombe, A. K. 580e
M. Seckham, B. T. 419
—— D. T. 494
M. —— G. L. T. 495
Seddon, E. McM. 132, 144
—— T. Y. 748
Sedgefield, A. R. W. 693
Sedgwick, H. 765
Seed, H. J. 41
—— R. T. 763
—— W., Esq. 2
V. Seely, C. H. 619
V. —— F. E. 111
—— J. E. B. 199
M. Segrave, G. O'N. 331
—— T. L. 327
M. —— W. E. 108
M. Selborne, W. W., Earl of 415
Selby, H. C. 337
V. —— J. 614
V. —— J. B. 635
V. —— T. J. 608, 687
—— W. 697
V. —— Rev. W. J. 613
Selby-Smyth, L. G. 331
V. Seldon, A. F. 600
V. —— W. B. 600
M. Selig Kusel, S. 395
Seligman, H. S. 140d, 160
Sellar, D. P. 82
—— T. B. 366
—— W. D. 366, 591
Sellex, G. A. 770
Sellick, J. H. 694
V. Selmes, C. A. 617
Selous, H. D. 190
—— R. 499
Selwyn, C. H. 19, 47f, 82
Semini, V. 29, 47i, 333
V. ‡ Sempill, W., Lord 642
Semple, D. 40, 664
Semple, J. 663
Sendall, Sir W. J. 31
V. Senhouse, H. P. 112
Senior, A. 633
V. —— F. G. 635
—— G 719
Senior, H. W. J. 729
—— H. W. R. 745
—— T. P. 12, 708
M. Seppings, J. W. H. 280
—— T. J. 465
V. Sergeant, T. 219
Sergeant Openshaw, F. O 70, 708
Sergison, C. W. 267
Serjeant, J. R. B. 244
M. —— W. C. E. 671
Serjeantson, C. M. 334
V. Service, E. 226
V. Seton, Rev. A. 632
M. —— A. D. 211
V. —— A. D. 225
—— A. St. J. 227
—— B. G. 696
—— C. H. 386
—— H. J. 521
M. —— R. E. 563
—— W. 345, 549
Seton-Christopher, A. C. 5a, 709
Settle, H. H. 8a, 47c, 71, 257
M. Settrington, C. H., Lord 1?, 412
V. Seward, C. F. 598
V. —— P. W. 618
Sewell, C. F. 479, 631
—— J. H. 47g, 301
—— J. W. S. 246b
V. —— S. D. 254
V. —— T. D. 255
V. —— W. R. 225, 678
V. Sexby, J. J. 592
Sexton, E. G. 330
—— J. J. O'B. 746
—— M. J. 656
V. Sexty, J. H. 258a
Seymour, C. 661
M. —— C. H. N. 482
M. —— E. 396
—— E. H. 82, 704
—— H. W. 561, 704
—— R. 735
M. —— Lord W. F. E. 11, 52
—— W. R. 80
Shackleford, A. 778
Shadforth, G. A. 561, 568
Shadwell, F. M. 496
—— L. J. 16, 47j, 315
V. —— St. O. L. 238, 283
Shaftesbury, A. W. C., Earl of 27, 95
Shairp, A. 581
Shakerley, E. A. 398
—— G. C. 481
V. —— G. H. 608a
V. —— W. G. 608a
Shakespear, A. B. 718
—— F. 745a
—— G. C. C. 737
—— G. R. J. 24, 720
—— L. 549
—— L. W. 739a
—— W. F. 741
Shakespear, G. J. 144, 216a
Shanahan, D. D. 669
V. Shand, J. 642
V. Shankland, J. H. 644
V. Shanks, W. 644
V. —— W. G. 644
V. Shann, F. 306, 677b
Shannon, J. 768d
—— T. P. 99, 580b
V. —— W. B. 640
V. Shapcott, H. 581
V. Shapland, A. F. T. 617
Sharkie, T. 45
V. —— H. B. 667c
Sharman, E. H. 701
V. —— F. J. W. 605
M. Sharman-Crawford, R. G. 525
M. Sharp, A. G. 492
—— A. G. G. 550, 752
V. —— E. F. 604
—— F. L. 137, 173
V. —— F. L. 621
—— F. W. 715
—— G. E. 390
M. —— H. L. 340
V. —— Rev. J. 591
—— J. 777a
V. —— J. E. P. 618
Sharpe, A. 669
—— E. 773
—— E. J. 47h, 478
V. —— G. C. 599
—— J. B. 47g, 289
V. —— R. 610a
V. —— T. G. 616
V. —— Rev. W. 641
M. —— W. S. 345, 536
V. Sharples, R. 613
V. —— W. E. 613
V. Sharratt, W. 606
M. Shattock, T. 556, 557
Shaw, A. G. 275
—— A. J. 759
—— A. J. 742
V. —— A. McI. 216
V. —— A. W. 610a
M. —— B. N. 420
V. —— D. 611
V. —— D. 648
—— D. G. L. 738
V. —— D. W. 107
—— E. 728
V. —— F. A. 616
—— F. C. 445
—— F. S. K. 414
M. —— F. W. 564
V. —— G. 253
V. —— G., jun. 638
V. —— G. R. 604
—— G. J. 26, 736
—— G. S. 764
M. —— H. 216
V. —— H. C. C. 681, 679a
—— H. S. 748
—— J. 570, 573
V. —— J. 643
—— J. 764a
—— J. A. 671a
—— J. C. 691
—— J. D. H. 719
M. —— J. E. 480
V. —— J. E. 607
M. —— J. F. de F. 573
M. —— J. R. 492
V. —— J. W. 608
M. —— K. R. D. 371
V. —— R. 236
V. —— R. 685
V. —— R. B. 640
V. —— R. H. 610a
—— S. H. 486
—— T. W. 701
—— W. D. 269
M. —— W. D. 536
V. —— W. L. 630
—— W. L. L. 772
V. —— Rev. W. S. 602
Shaw Stewart, H. M. 102
V. Shaw-Stewart, P. F. 607
Shawe, R. B. 735
Shawe-Taylor, J. 9, 354
Shawyer, A. C. 91
Shea, J. S. M 747
V. Shearer, A. B 623
—— J. 603
Shearman, E. R. A. 9
Shearwood, T. 770
V. Shebbeare, R. A. 649
V. Shedd, E. 31e, 625, 671a, 672
Sheehan, P. E. C. 713

Digitized by Google

Shefield, F. 550
f. ——— Sir B.G.D., Bt. 303
f. ——— G. N. 448
——— W. 769
Sheill, D. G. 212a
Sheldon, H.P. 54, 474, 495
Sheldon, R. E. 706a
Sheldrake, E. N. 360, 665
Shelley, A. D. G. 243
——— H. A. G. 245a
——— H. R. 759
f. ——— Sir J., Bt. 108
——— J. C. E. 268
f. ——— W. 646
M. Shelton, W. A. D. 275
S. Shenton, W. 618
P. Shepard, J. A. 610
——— T., junr. 637a
P. & M. Shepard, C. S. 24a, 320
——— R. 777b
Shepherd, C. E. 780
——— C. H. 45, 301
f. ——— Rev. F. B. 628
f. ——— G. 642
f. ——— J. 34a, 642
——— J. L. F. 124, 171
——— P. 770a
f. ——— R. A. 603
M. ——— S. E. 444
f. ——— W. M. 624
f. Sheppard, A. 731
——— C. L. 734c
——— G. S. 747
——— H.C. 140a, 160
M. ——— H. G. 551
——— J. F. 561
——— J. B. 763
——— S. H. 245a
M. ——— T. M. 216d
——— T. W. 393
Sherard, R. W. 733
M. Sheraton, T. P. 299
f. Sherburn, J. 231a, 675
Sherer, J. C. 34c. 747
——— J. D. 140, 216d
——— L. C. 334
M. Sheridan, R. B. 272
f. ——— W. 252
Sheringham, A. W. 72c, 74a
Sherlock, J. O. 302
Sherrard, C. W. 338
——— J. M. 17, 711
f. Sheriffs, D. 642
Sherrin, J. P. 770b
Sherston, J. 34, 474, 566
——— W. M. 103
Sherwin, P. W. H. 374
Sherwood, A. W. C. 550
——— H. J. 245
f. ——— J. 901
——— O. C. 578, 706
Shewan, G. 693
——— R. M. 563
Shewell, A. P. 748
——— E. W. 581
——— E. W. M. 35, 129
——— P. G. 744
Shewen, M. T. 789
f. Shiach, D. A. 651
f. Shickle, Rev. C. W. 602
Shields, E. 773
——— G. 710
f. ——— J. 607
——— J. J. A. 766b
f. ——— T. 637a
——— W. 701
Shiel, H. M. 422
f. ——— W. G. 223
f. Shiers, J. J. 636
Shillington, T. G. 777a
Shine, D. 713
M. ——— D. E. 216a
M. ——— G. R. 559
——— J. M. F. 668
——— J. P. 734
M. Shinkwin, I. R. C. 356
Shinkwin S. S. 34g, 559
f. Ship, S. W. 648
M. Shipley, C. O. 471
——— C. T. 393
——— H. 454
——— M. L. 736a
f. ——— R. B. 631
Shipman, G. W. 206, 671
——— H. J. 144b
——— W. 145a, 149
f. Shipton, W. J. 621
Shirreff, G. F. F. 135, 162
f. ——— R. G. 229
Shirres, J. C. 126, 174
Shone, W. T. 32d, 158
f. Shoobert, J. C. 591
f. ——— W. H. 594
f. Shoppee, G. A. 631
f. Shore, L. E. 601, 685
——— O. B. S. F. 740
——— R. 693
——— W. F. 716
Short, A. H. 158, 216a
——— F. J. 715
——— G. F. 770
——— J. R. 671
M. ——— P. H. 527
——— W. A. 140b, 164
M. Shortland, H. V. 339
f. Shortt, G. R. 600
Shortt, A. G. 187, 160
——— F. de S. 350
——— S. D 801
Shoubridge, C. A. G. 303
M. ——— T. H. 316
——— T. H. 422
f. Shove, P. 628
Showers, H. L. 742
Shrapnell, C. 777b
f. Shrimpshire, O.P 610, 674
f. Shrubb, J. P. C. 600
f. Shrubsole, R. F. 648
Shubrick, C. L. 723
f. Shubrook, H. W. L. 254
Shute, A. B. 129
——— Sir C. C. 91
——— C. D. 475, 563
——— G. E. 241, 253
——— H. G. D. 13, 475, 562
——— W. J. 240a
Shuter, F. K. 452
Shuttleworth, A. C. 426
W. ——— A. R. B. 584
M. ——— C. E. 504
f. ——— Rev. E. S. 615
f. ——— Rev. H. C. 648
Sibbald F. W. 764a
Sibbthorpe, O. 694
f. Sichel, H. D. 34i, 316
f. Siddell, Rev. R. W. H. 620
Siddons, H. G. F. 122, 177
f. Sidebotham, G. W. 606a, 676b
——— J. N. 608
f. Sidebottom, A. 606a
f. ——— W. 606a
Sidney, Hon. A. 126, 158
——— H. M. 34, 75c, 298
f. Sieveking, A. H. 219
Silcock, A. 693
Sill, J. W. 40, 230
f. Sillars, D. C. 640a
Sillem, A. F. 274, 276
——— J. 34, 75c. 429
Sillery, C. C. A. 742
——— J. J. D. 745a
Sills, F. G. 2
f. ——— G. B. 559
M. Silva, F. E. 416
Silver, J. P. 670a
——— W. B. 580
f. Silverlock, H. W. 645
M. Silverthorne, A. H. 491, 492
——— J. W. B. 341, 620
M. ——— L. M. 492
f. Silvester, R. B. 604
f. Sim, C. 642
f. ——— F. W. 722a
——— G. H. 35, 240
f. ——— Rev. S. 230
Sime, G. G. 375
f. ——— G. 642
f. Simey, G. I. 232
Simkins, J. T. 350
f. Simmers, R. B. 649
f. ——— S. E. 611
f. Simmonds, F. 637a
——— P. R. 180
——— W. A. 602
f. Simmons, H. O. 618
——— Sir J. L. A. 48, 232, 254, 258a
——— P. W. 734
M. Simms, G. N. 448
——— Rev. J. M. 651
——— T. 763
Simon, G. 671c
——— H. S. P. 399
M. ——— J. F. 558a
——— M. St. L. 243
Simonds, C. B. 136, 216a
f. ——— H. C. 107
f. ——— J. 637a
f. ——— R. H. 618
M. ——— W. B. 416
Simonet, J. F. 713, 715d
f. Simpson, A. 280
——— A. C. S. W. 142, 192
——— A. E. 689
f. ——— A. F. 628
f. ——— A. T. F. 627
M. ——— A. W. 583
f. ——— B. E. 282a
f. ——— C. A. 648
f. ——— C. E. 598
f. ——— C. H. 113
——— C. J. 614
——— C. N. 127, 178
f. ——— C. P. 649
——— C. B. 37, 47g, 75c, 303
——— D. 690
f. ——— E. 644
——— F. B. 37, 794
——— G. 25, 730
f. ——— G. A. 642
——— G. G. 128, 194
——— H. C. O. D 127, 195
f. ——— H. D. 528
f. ——— H. L. 631
f. ——— J. 282
f. ——— J. 642
——— J. 760b
——— J. 777a
f. ——— J. B. 641, 650
f. ——— J. P. 648, 666
f. ——— J. S 626
M. ——— J. T. 671b
f. ——— Rev. Mac D. 610a
f. ——— N. 253
f. ——— N. A. 639
——— O. B. 462
——— R. Rev. 145a, 146
f. ——— R. C 614
f. ——— R. H. 219
——— R. J. S. 43, 664
f. ——— S. 224
f. ——— T. A. 223a
f. ——— T. W. 620
——— W. 294, 295
f. ——— Rev. W. 646
——— W. G. 724a
——— W. H. 58b
Simpson-Baikie, H. A. D. 140, 148
Sims, H. 778
——— H. C. 222
f. Simson, H. 638
——— J. P. 618
f. Sinclair, A. 621
——— A. L. 734
f. ——— A. M. 618
——— C. 488
f. ——— C. E. S. 641
f. ——— D. 641
——— D. 695
Sinclair, F. 637
f. ——— F. W. 133, 664
f. ——— G. F. a 643
——— H. M 43, 47b, 241
f. ——— J. C. 640
——— J. L. 133
f. ——— J. T. 225
f. ——— Sir J. R. G., Bt. 237
——— R. 227
f. ——— Sir R. C., Bt. 237
f. ——— W. 256, 660
Sinclair-MacLagan, E. G. 406
f. ——— M 653
Sinclair-Wemyss, E. D. 583
f. ——— M. 643
M. Sincock, R. J. E. 433
Singer, C. W. 248a
——— D. C. 777b
——— G. H. 711
f. ——— H. 553
Singh, B. J. 606
f Singleton, G. J. 195
——— H. T. C. 598
Sinha, N. P. 694
f. Sinnott, E. S. 236a
f. ——— G. S. 238a
Siordet, F. J. 403
Sitwell, C. G. H. 34c, 630
——— F. H. S. 501
——— Sir G. G., Bt. 205
——— W. H. 17, 32, 47i, 285
Sizer, A. 34c, 601
Skeen, A. 760
——— O. St. J. 581
Skeffington, Hon. A. W. J. 192
Skeffington Smyth, E. C. E. 262
Skelley, S. 470, 472
Skelmersdale, R. t., Lord 78
f. Skene, L. J. 643
Skerrett, F. T. 667
——— P. B. 671f
f. Skewes, Rev. J. H. 204
Skey, F. E. G. 244
Skinner, A. D. 418
——— B. M. 664
f. ——— C. B. 536
M. ——— C. L. A. 315
f. ——— D. 510a, 652
——— E. G. 18, 703
f. ——— E. W. 617, 671b, 677b
——— F. St. D 33, 409
f. ——— G. A. 255, 609
——— G. J. 738
——— J. T. 2a, 56, 230a
——— M. W. 273
——— P. C. B. 464
——— S. H. 436
——— T. C. 245
M. ——— T. H. 467
Skipwith, F. G. 200
——— G. 731
——— J. W. 241
——— P. A. 128, 173
M. Skirrow, A. G. W. 483
Skirving, D. S. 680c
f. Skrine, H 39. 602
M. Skynner, A. E. 253
Slacke, W. R. 5a, 70
f. Slade, A. 648
——— Sir C., Bt. 235
——— F. G. 13, 474, 56
——— J. R. 1, 474, 56, 74a
f. Slade-King, E. J. 220
Sladen, C. St. B. 247
——— D. E. 468
M. ——— E. St. B. 264
——— J. B. P. 58, 64
f. ——— St. B. P. 4, 64
M. ——— T. O. E. 270
Slaney, C. W. 734
f. ——— E. 637

Digitized by Google

M. Slater H. 393
—— H. M. 126, 178
F. —— J. 228
F. —— J. W. 627
—— L. 531
—— M. J. 340, 355
Slator, G. F. 1406, 216p
Slaughter, W. B. 650
Slayter, E. W. 670
M. Sleddon, H. W. 216a
Slee, P. H. 182, 197
F. Sleman, R. B. 647, 671k, 673f
Slessor, A. K. 445
—— H. 718
M Sligo, G., Marq. of 541
F. Sloan, D. 697, 651
Sloane-Stanley, C. V. 27, 97
M. —— R. C. H. 836
—— R. F. A. 101
Sloggett, A. T. 661
—— H. 245
—— H. M. 665
Sloman, H. B. 88, 698
F. Smales, H. W. 231a
Small, A. 144, 216e
F. —— A. M. 610a
F. —— D. M. 622
—— W. G. 711, 713e
Smalley, F. 759
—— H. D. 594
M Smallpiece, G. A. M. 555
Smallwood, F. G. 138
F. Smalpage, T. J. 617
Smart, A. W. 327
—— E. de S. 720a
F. —— G. 550
—— G. J. 13, 52, 118
F. Smarts, E. N. 604
Smears, J. A. 41
F. Smeathman, L. 604e
Smeaton, C. O. 184, 175
F. Smeddle, J. H 639
F. Smee, B. A. 618
Smerdon, F. G. B 55, 713
Smith, A. 1
F. —— A. 219
F. —— A. 225
—— A. 314
F. —— A. 643
—— A. 716
—— A. 732e
—— A. 776
M. —— A. A. 468
—— A. G. 140a, 184
—— A. G. 335, 718
—— A. G. B. 350
F. —— A. H. 109
F. —— A. H. 636, 673e
—— A. Le F. 749a
M. —— A. M. 138, 168
F. —— A. P. 625
—— A. W. 770
F. —— B. 219
F. —— Rev. C. 619
—— C. A. 443
F. —— C. A. 592
F. —— C. E. 619
—— C. E. 580k
F. —— C. F. 596
—— C. F. 778
F. —— C. F. E. 626
—— C. G. R. 481
—— Sir C. H. 344, 66, 75a
F. —— C. H. 610
F. —— C. L. W. 225
—— C. M. 122, 214m
F. —— C. McD. 626
F. —— C. R. 628
F. —— C. S. 614, 671p, 679
—— D. G. 640
F. —— E., Capt. 733
—— E. A. 745
—— E. F. 671f
—— E. H. 591
F. —— E. H. 619
F. —— E. J. 285a
F. —— E. K. 646
M. —— E. L. 504
Smith, E. O. 458
—— E. P. 134, 188
—— E. P. 139, 156
M. —— E. P. 332
M. —— E. P. 551
—— Rev. E. P. 651
—— E. P. B. 580b
—— E. S. 450
—— F. 609
F. —— F. 219, 675
—— F. 277
—— F. 715
F. —— F. A. 111
—— F. A. 748
F. —— F. B. 611
—— F. C. 697
F. —— F. G. 254
F. —— F. G. 640
F. —— F. G. G. G. 650
F. —— F. J. 612
—— F. L. B. 270
—— F. M. 749a
—— F. V. 748a
—— Sir G. 27
—— G. 340
M. —— G. 340
—— G., Lt. 641
F. —— G. 638
F. —— G. 648
—— G. 766a
—— G. 770
—— Rev. G. 662
F. —— Rev. G. 602
—— G. B. 180
—— G. B. 493, 713
F. —— G. C. 223a
—— G. de H. 749
—— G. E. 34c, 166
F. —— G. E. S. 615
F. —— G. F. 637
F. —— G. J. 615
—— G. McI. C. 693
—— G. O. 529
—— G. R. de H. 745a
—— G. R. F. 47h, 202
F. —— G. V. 616
—— H. 606
—— H. 777
F. —— H. A. 237
—— H. A. 695
—— H. B. 142a, 215p
—— H. C. 561
F. —— H. C. 588
—— H. d'A. 314
—— H. E. 749
F. —— H. E. R. 84, 608
—— H. F. 111
—— H. G. 135, 155
F. —— H. 650
F. —— H. H. 619, 671k, 675
M. —— H. H. 490
M. —— H. J. 344
F. —— H. K. 652
—— H. L. 393, 614
—— H. M. 470
—— H. M. 649
M. —— H. M. S. 384
F. —— H. R. 628
F. —— H. R. 84h, 618, 672
—— Rev. H. R. C. 634
—— H. R. W. M. 143
—— H. S. 384
—— H. S. 689
—— H. W. 274
—— H. W. 418
F. —— H. W. C. 112
—— J. 230
F. —— J. 607
F. —— Rev. J. 225
—— J. 322
—— J., Capt. 642
F. —— Rev. J. 589a
—— J. 764
—— J. 770
—— J. B. 701
—— J. B. 55, 726
—— J. C. C. 693
F. —— J. E. 648
F. —— J. G. 642
F. —— J. G. 648
Smith, J. G 735
F. —— J. H. 113
M. —— J. H. 455
F. —— J. H. 631
—— J. H. 738
F. —— J. I. 648
—— J. J. 773
F. —— J. K. 644
—— J. L. 182, 178
—— J. L. 581
M. —— J. McL. S. 671
—— J. M. 741
F. —— J. T. 606, 625
—— J. T. 642
M. —— J. W. 543
—— J. W. S. 383
—— L. A. 140b, 152
—— L. F. 670b
—— Hon. L. R. D. 84
—— M. O. 578
—— M. H. 696
F. —— N. 613
M. —— N. M. 138
—— O. A. 745
F. —— P. 610
—— P. B., Surg. Maj. 656
F. —— Rev. P. E. 628
M. —— P. E. B. F. 420
—— P. H. 77c, 74a
—— P. W. 755
F. —— R. 594
F. —— Rev. R. 618
—— R., M.B. 629
F. —— R. A. 109
—— R. A. 469, 472
M. —— R. B 585
F. —— R. B. 605, 671g, 675a
—— R. C. 746
—— R. C. 852
F. —— R. E. 647
F. —— R. F. 636
—— R. H. 774
F. —— Rev. R. B. 222
M. —— R. K. 339
—— R. P. 809
F. —— R. S. 622, 678
F. —— R. T. 638
F. —— R. W. 633
M. —— S. 216f
—— S. 237
F. —— S. 256
—— S. B. 79, 106d
—— S. B. 696
—— S. C. D. 180
F. —— S. G. 631
—— S. G. D. 739
—— S. M. 715
F. —— S. P. 34f, 660, 671g, 675
—— S. T. 144a, 216m
—— T., jun. 607
F. —— T. D. C. 610e
—— T. G. 640a
—— T. H. 739
F. —— T. J. 606
F. —— T. J. 637
—— T. P. C. 492
F. —— T. R. 281a
—— T. S. 402
F. —— T. S. 590
M. —— V. J. F. 672
F. —— W. 227
—— W. 622, 716b
—— W. A. 47h, 127
F. —— W. A. 611
F. —— W. A. 618
—— W. A. 764
F. —— W. B. 631
—— W. D. 350
—— W. D. 716
—— W. E. B. 802
F. —— W. E. C. 646
—— W. F. 748a
F. —— Hon. W. F. D. 108
—— W. H. 232
—— Rev. W. H. G. 610a
F. —— W. H. G. 646
—— W. H. M. 733
F. —— W. H. U. 35, 140
—— Smith, W. J. 645
F. —— W. McK. 118
—— W. N. E. 733
—— W. P. 671a
F. —— W. R. 638, 671g, 673a
—— W. R. A. 259
F. —— W. R. W. 601
—— W. W. 135, 189
—— W. W. 670a
—— W. W. H. 47e, 173, 188
Smith-Bingham, O. B. 5 81
F. Smith-Bosanquet, G. R. 109
Smith-Cuninghame, J. A. 77
Smith-Dorrien, H. L. 24, 47g, 445
Smith-Neill, J. W 287, 365
Smith-Rewse, H. W., R. Eng. 474, 599
Smithe, P. B. 401
Smithett, A. C. H. 745a
—— B. D. H. 141, 192
—— H. C. E 35a, 498
Smithson, A. E. 669
M. —— J. G. 253
—— W. C. 98
M. Smithwick, D. J. 340
F. Smoothy, F. 635
Smurthwaite, P. A. 749a
Smyly, F. P. 661
Smyth, B. 41
—— C. O. 67, 73
—— Sir E. S. 201, 274
—— E. W. 755
—— F. A 691
F. —— E. McC. 625
—— G. A. 140c
F. —— G. H. 594a
—— G. H. J. S. 94
—— G. J. W. 247
—— H. 1
—— H. 353
—— Sir H. A. 118, 586a
—— H. L. 470
—— H. W. N. S. 703
—— J. 698
—— J. 704
M. —— J. H. G. 551
—— N. M. 80
—— O. S. 136, 174
—— R. A 338
M. —— R. H. T. 551
F. —— R. M. 649
—— R. N. 106
M. —— R. W. 542
F. —— S. 219
F. —— Rev. S. 625
—— S. G. 133, 153
—— T. 352
—— T. G. H. 626
—— V. S. 239
—— W. C. 146
—— W. J. 260, 660
M. Smythe, D. M. 435
M. —— E. W. J. P. H. 252
—— G. P. A. 661
F. —— G. H. 643
—— H. D 20, 47h, 549
—— I. W. L. n. 711
M. —— W. L. 205, 207
—— Smythies, R. R. B. 426
Snaith, S. A. 760
M. Snead, J. A. F. 368
F. Sneddon, D. 607
—— W. 607, 657
M Snell, B. G. 349
—— F. W. 763
—— J. 774
F. —— P. W. 800
F. —— S. H. 220, 686
Snelling, A. W. 769
F. Sneyd, R. 117
F. Snook, G. 615
F. Snow, A. 230
F. —— A. D. 381a
M —— C. C. 420
M. —— E. A. 302
—— E. G. 493, 705
F. —— H. F. 625

Digitized by Google

Snow, H. H. z 695
M. ——— R. M. 312
M. ——— S. A 908
——— T. D'O. 14, 474, 317
V. ——— W. T. M 380
Soady, G. J. Fitz M. 743a
V. Soames, W. F. 628
M. Soden, C. W. 563
M. ——— G. W. C. 557
V. ——— J. E. J. 622, 680
Solbé, C. E. de L. 746
V. Solly, E. 603, 688
M ——— H. B. 252
Solly-Flood, A 426, 432
Soltau-Symons, G. A. J. 480
M. ——— L. C. 311
V. Somers, *Rev.* B. 610a
V. ——— T. A. M. 610a
——— W. V. 764
V. Somerset, A., *Duke of* 634
Bt. ——— A. P. F. C. 573
——— C. W. 742
——— *Hon.* G. W. R. 352
V. ——— *Lord* H. E. B. 168
V. ——— *Rev.* B. P. 610
——— R. 746
——— *Hon.* R. Fitz R. 259
M. Somerset-Leeke, A. Fitz R. W. H. 253
Somervell, E. 341
——— W. 286, 287
V. Somerville, A. A. 624
V. ——— J. 602a
——— J. A. C. 285
——— R. A. 766
V. ——— S. k. 538
——— S. J. 275 576
——— S. W. 474
——— T. C. F. 281
V. ——— W. F. 679a, 689a
Somerville-Large, E. W. 660
Sommer, *Dr.* H. O. 38
——— J. 774
V. Sommerville, J. 612
V. Sondes, G. E., *Earl* 109
Soote, C. S. 256
M. Soppitt, H. A. P. 521
Sorel-Cameron, G. C. M. 518
Sorell, F. S. 733
Sorsbie, R. F. 245
——— *Rev.* W. F. 652
V. Sotheron-Isticourt, G. 118
Souper, C. E. 710, 712d
V. Soutar, R. 332a, 682
Souter, A. B. 310, 752
——— H. M. W. 49
——— T. 34, 454
V. South, B. E. E. 509, 555
——— W. E. 582
V. Southam, L. A. C. 221
——— W. T. 229
M. Southby, E. H. D. 208
V. Southee, A. P. 649
Southey, A. M. 267
——— C. E. 531
——— H. H. 745a
——— J. H. W. 34, 458
——— R. 739
——— W. M. 745
Southgate, E. 701
V. Southward, J. 596
M. Southwell, A. R. P., *Priest.* 250
V. ——— *Rev.* H. K. 629
V. Soutter, J. 231a, 685
M. Sowerby, E. C. 502
——— H. J 508
——— M. E. 248
M. ——— T. G. 508
V. Sowler, F. 224
V. ——— 324
Sowray, G. R. 470
Spackman, H. 770
Spalding, C. 770b
Span, H. J. B. 481
Spankie, J. P. W. 734
V. Sparke, G. W. 626, 680
M. ——— M. B. 188
Sparke, J. G. 466
——— P. R. 770b
V. Sparke-Evans, P. F. 235a
M. Sparkes, *Lt.* 536
——— C. S. 666
——— J. 762
——— J. G. 5, 72, 447
——— W. S. 34, 430
V. Sparks, C. P. 646
——— J. D. 293
Sparling, J. P. 734
V. Sparrow, G. G. 223, 671g, 675a
——— H. F. 278
V. ——— J. H. 609
——— R. 85
V. ——— R. L. 636, 671a, 679a
Speak, W. 410
Spearman, A. Y. 290
——— C. E. 38, 554
——— H. R. 725
V. ——— W. T. 600
Spedding, A. B. D. 402
——— C. G. 703
——— C. R. 534
——— E. W. 138, 160
M. ——— J. C. D. 448
V. ——— J. J. 616
M. Speer, A. E. 387
V. Speight, C. H. 603
M. Speirs, A. A. 545
Speller, C. 770
V. Spence, A. 225
——— A. E. C. 665
——— A. H. O. 740a
V. ——— A. M. 238
——— C. J. H. 570
V. ——— D. A. 622
V. ——— G. H. 642
M. ——— H. E. 372
——— J. 11, 475, 73
V. ——— P. 612
——— P. T. A. 744
——— R. G. I. 777
V. Spencely, C. 576
V. ——— H. D. 596
Spencer, A. A. W. 332
——— A. C. D 582, 577
——— A. G. 60, 579
V. ——— *Rev.* A. J. 601
M. ——— A. W. B 288
V. ——— *Hon.* B. S. 120
V. ——— C. G. 219
——— C. G. 670
V. ——— C. L. 214
V. ——— *Rt. Hon.* C. B. 637a
V. ——— C. St. D. 231
——— C. T. H. 608
——— D. B. 668
——— E. 506
V. ——— *Rev.* G. L. 629
——— H. 140d, 160
——— H. E. 98
V. ——— H. M. 612
V. ——— J. 225
——— J. T. 441
——— J. W. T. 47f, 125, 170
——— L. D. 660
——— M. 777a
V. ——— R. H. 610
V. ——— *Rev.* T. B. 632
——— T. E. 783
V. ——— W. C. 253
M. Spencer-Stanhope, W 468
M. Spender, W. B 216a
Spendlove, L. J. 764
Spens, J. 464
——— W., *junr.* 610a
Speranza, J. 725, 217
——— W. B. 244
M. Sperling, C. F. D. 444
V. Spicer, W. 239
V. Spickett, J. E. 256
——— Spiegelhalter, L. 764
V. Spiers, J. 501
Spiller, E. A 734d
M. ——— L. W. 488
V. Spilling, J. K. 68, 78
Spilsbury, E. C. 240
Spinks, G. 707
Spittle, E. 779
Spiane, J. V. 761
Spong, C. S. 34, 666
V. Spooner, E. M. 630, 680
M. ——— W. A. 396
——— W. B. 714
V. Spottiswoode, A. A. 509
V. ——— A. G. 638
——— C. J. 341
——— J. 481
Spragge, C. H. 72, 74
Spraggett, B. N 853, 884
M. ——— L. C. 330
Sprague W. C. 701
V. Spratly, E. R. W. 608, 689
Spratt, A. G. 3.9
——— E. J. H. 728, 74a
——— F. T. N. 471, 737
Spreat, T. M. 768b
Spriggs, C. W. 654
Springate, F. J. 764
M. Springfield, C. O. 253
M. ——— D. O. 252 (2)
Sprot, A. 64
——— E. M. 479
V. Sprott, *Rev.* G. W. 597
V. ——— W. J 696, 685
Sproule, H. H. 294 (2)
Spry, L. R. 3.2
M. Spurgin, H. B. 456, 671e, 671i
——— *Sir* J. B. 164
——— J. H 349
Spurrell, R. J. 90
V. Spurrier, G. S. 635
Spurway, H. W. 719
——— R. P. 270
Spyer, J. H. A. 537
V. Square, J. H. 600
V. Squire, J. 600
V. ——— J. E. 676, 689a
——— W. P. 667
M. Squirl, E. W. C. 815
Stable, R. L. 450
V. Stableforth, H. B. 592
Stables, A. 665
Stace, E. V. 780
V. Stacey, C. 103
V. ——— T. 108
——— W. J., *Esq.* 3
Stack, C. S. 746
V. ——— J. G. M. G. 599
——— L. O. FitzM. 406
V. ——— M. H. 639
V. Stackhouse, W. A. 616
Stacpole, H. D. 836, 718
——— J. 9, 71d
Stackwood, W. 777b
Stacpoole, G. W. R. 418
V. Stacy, J. H. 503, 696
Staddon, H. E. 670b
Staff, F. W. 704b
Stafford, E. H. W. H. 345
V. ——— H. J. 63
——— H. L. C. H. 39, 243
V. ——— J. H. 356a
——— W. F. H. 241
V. Staffurth, E. H. 617
Stainforth, H. G. 748
——— L. C. H. 739a
——— M. 446
——— P. T. 551
——— R. T. 5s, 703
Stalkartt, C. E. G. 669
——— H. A. 670
V. Stallard, A. D. 595
——— R. M. 330
——— S. F. 142, 184
V. Stallon, V. H. 219
V. Stallybrass, W. S. 231
Stamer, L. 101, 106c
V. ——— *Rt. Rev. Sir* L., *Lt.* 637
Stamp, G. M. 330
V. Stamper, H. E. 696
Stanbrough, L. K. 147a, 180
Stanbury, W. H. 658
V. Stancomb, J. F. 1
Standage, R. F. 7
Standbridge, E. B. 7
Standen, J. D. F. 8
——— R. H. F. 58
Standing, E. S. 7
V. Standring, T. 5
V. Stanfield A. J. C. 6
M. Stanford, E. B. 5
——— H. B. 182, 71
V. Stanhope J. M. S. 6
——— P. S. 6
——— W. S. 6
M. Staniford, W. M 5
Stanistreet, G. B. 6
M. Stanley, *Hon.* A. F. 2
M. ——— A. S. V. 1
V. ——— C. L. H. 6
M. ——— C. W. 12
——— E. T. 7
——— *Hon.* F. C. 2
——— G. 69
——— *Hon.* G. T. 140d, 1
——— H. F. W. 1
V. ——— H. M. 2
V. ——— J. L. 633 (1
V. ——— W. 11
Stannard, R. 4
——— F. 76
——— R. 6
Stannus, G. W. J. Fitz G. 1
M. ——— T. B. A. 5
Stansfeld, C. G. 4
——— H. A. 5
——— H. H. G. 1
——— J. R. 136, 1
M. ——— T. W. 5
——— W. B. 5
Stanton, C. J. 2
——— E. A. 4
——— E. C. 1
——— F. H. G 142, 17
——— F. W. 8, 134, 17
——— H. E. 47, 132, 17
——— H. J. O. 356 6
——— H. L. 74
——— J. 7
——— R. H. 77
Stannell, H. S. McC. 5
V. Stanyforth, E. W. 1
Staple, J. 7
Staples, A. G. 7
V. Stapleton-Bretherton, F. B. J. 1
M. ——— R. C. L. 4
Stapleton-Cotton, W. P. 10
Stapylton, G. J. C. 140c, 1
——— M. J. 10
Stares, R. P. 4
M. Stark, A. R. 5
——— N. 640, 6
V. Starkey, A. E. 2
V. ——— A. H. 1
V. ——— F. V. 6
——— L. E. 3
V. ——— J. R. 1
V. ——— T. R. 1
M. Starkie, E. A. Le G. 3
V. ——— Le G. N. 6
Starr, W. H. 6
Statham, *Rev.* S. P. H. 6
Staunton, G. 5
M. ——— R. L. 5
——— W. B. 7
Staveley, C. R. 6
——— *Sir* O. W. D. 4
V. ——— J. A. 6
——— W. C. 136, 17
M. Stavert, T. H. 6
M. Stavordale, G. S. H., *Lord* 2
Stawell, G. D. 47
Stayner, F. S. 3
——— L. 6
Stead, H. C. V. 4
V. ——— J. W. 6
V. Steavenson, C. H. 3
——— C. J. 286, 3

Digitized by Google

Stebbing, C. J. 646
Stedman, E. 23, 75a, 730
—— H. S. C. 648
Steel, A. D. 610
—— E. B. 670b
—— n. C. 618
—— Rev. J. 354
—— R. A. 531
—— W. D. 610
Steele, F. A. S. 317
—— F. V. 530d
—— F. W. 618
—— G. A. 761
—— G. F. 86
—— J. McC. 268
—— L. L. 335
—— R. L. B. 674
—— St. G. L. 737
—— W. H. 657, 670a
Steele-Perkins, E.B. 330
Steen, H. C. 751
Steevens, J. 8a, 709
Stein, H. S. L. 572
Steinman, B. P. 380
Stenhouse, W. 758
Stenning, H. A. 648
Stent, Rev. H. 320
Stephen, A. 690
—— A. J. 331
—— A. S. 740
—— F. S. 356
—— J. 641, 677 b
—— J. G. 223
—— Rev. R. 644
—— R. C. 99
—— R. S. 597
Stephens, A. E. B. 694
—— E. 240a
—— B. 724b
—— G. E. B. 483
—— G. R. 282
—— J. N. 614
—— R. B. 570
—— W. 144, 217d
Stephenson, A. E. 614
—— C. 594
—— C. F. 223
—— C. M. 566, 623
—— C. W. 632
—— E. W. R. 478
—— Sir F. C. A. 262
—— F. L. 671g, 676, 689a
—— G. 654
—— H. 199
—— H. K. 282a
—— Rev. J. 332
—— Rev. J. 632
—— J. 627
—— J. E. 646
—— R. 256
—— S. T. 223
—— T. E. 47f, 441
—— W. 604, 675
—— W. R. 647
Stephenson-Fetherstonhaugh, S. A. 587
Stepto, A. 763
Sterling, J. B. 57, 74a
—— J. T. 33a, 262
Stern, B. 225
—— H. J. J. 98
Steuart, J. M. S. 568
Steven, A. 594
Stevens, A. C. J. 214
—— A. F. 697
—— B. F. 579
—— C. 28, 736a
—— C. F. 75d, 736
—— C. F. 187, 168
—— C. R. 244
—— C. R. 697
—— F. E. 18, 580b
—— G. R. 25, 736a
—— G. M. 123, 177
—— H. E. 596
—— H. G. 764
—— H. W. 362
Stevens, J. 142a, 145
—— J. 591
—— J. B. 644, 687
—— J. G. 630
—— J. L. C. 748a
—— J. W. A. 621
—— L. B. 221
—— M. 742
—— M. W. 760
—— N. M. C. 747
—— R. A. M. 311
—— R. D. 363
—— R. T. 230
—— S. R. 745
—— Rev. S. W. 222
—— T. 35, 144
—— W. 760
—— W. G. 644, 676
Stevens-Nash, C. G. E. 1406, 816p
Stevenson, A. 610a
—— A. D. 379
—— A. G. 34, 346a
—— A. S. 218
—— D. W. 216f
—— D. W. 590
—— E. C. 633
—— E. H. 140d, 178
—— F. 75c 783
—— F. A. 210
—— F. H. 371
—— F. J. 640
—— G. H. 482
—— G. J. H. 416
—— H. W. 700
—— J. 610a
—— J. 640a
—— J., M.B. 661
—— J. D. 591
—— J. G. H. 280
—— K. L. 143
—— N. 17 52, 585
—— Rev. P. J. 623
—— R. 4, 72a
—— R. 638
—— R. C. 177
—— T. 223, 696
—— T. B. 53
—— W. E. 605
—— W. F. 749
—— W. F. 29, 557
—— W. W. 763
—— W. W. C. 491
Stevenson-Hamilton, J. 91
Steward, A. G. 553a 337
—— C. S. 55, 757
—— H. W. 417
—— J. H. 304
—— P. C. 219
—— R. G. 598
—— R. H. 486
—— W. H. W. 569
Stewart, A. 633
—— A. 774
—— A. 527
—— Rev. A. 501
—— A. B. 435
—— A. B. 463
—— A. B. A. 510
—— A. C. 700
—— A. D. 563, 570
—— A. F. 332
—— A. F. 503
—— A. J. 228
—— A. K. 700
—— A. W. 645
—— B. 554, 558
—— C. 332a
—— C. D. 519
—— C. E. 130, 156, 740a
—— C. E. 434
—— C. F. 379
—— C. G. 139
—— C. G. 426, 427
—— Rev. C. H. H. 527
—— C. J. B. 509
—— D. 594, 680
—— D. B. 1405, 160
—— D. B. O. 642
Stewart, Sir D. M., Bt. 46, 48, 725
—— D. R. 331
—— D. S. 285, 644
—— F. T. 75d, 745a
—— G. 706
—— G. M. 346
—— G. P. 874, 583
—— H. 492
—— H. A. 354
—— H. C. 33
—— H. J. 226
—— Sir H. J. U., Bt. 207
—— H. L. St. G. 507
—— H. S. 729
—— I. 370
—— J. 207
—— J., R. Eng. 243
—— J. 253
—— J. 607
—— J. 611
—— J. 632
—— J. 644
—— J. 645
—— J. 709
—— J. A. 133
—— J. A. 743
—— J. C. 55, 728
—— J. F. 741
—— J. H. 580
—— J. H. K. 750
—— J. K. 644
—— J. L. 92
—— J. L. 531
—— J. M. 740
—— J. M. 607
—— J. R. 225
—— J. R. 641
—— J. S. 644
—— Sir M. J., Bt. 726
—— Sir M. R. S., Bt. 644
—— N. R. 73a
—— N. St. V. R. 103
—— P. 607
—— P. A. V. 368
—— P. G. 350
—— R. 393
—— R. 591
—— R. 644
—— Sir R. C. 25, 54, 757
—— R. J. T. 386, 752
—— R. K. 109
—— R. M. 622
—— R. MacG. 1, 35, 47k, 61
—— R. S. 207
—— S. D. 504
—— T. 769
—— T. W. 700
—— W. 545, 645
—— W. 726
—— W. 733
—— W. 763a
—— W. D. 227
—— W. E. L. 45
—— W. FitzA. 7
—— W. H. 597
—— W. H. M. 737
—— W. J. 643
—— Hon. W. J. 30, 74
—— W. L. 232a, 671g, 680
—— W. L. 591
—— W. M. 402
—— W. R. 243
—— W. S. 88
Stewart-Mackenzie, J. A. F. H. 710, 94
Stewart-Menzies, W. B. 515
Stewart-Murray, Lord G. 435
Stewart-Pettigrew, R. 611
Stewart-Richardson, Sir E. A., Bt. 436
Stewart-Sandeman, F., Lt.-Col. Commdt. 222a
Stewart-Saville, L. 109
Stewart-Wynne, O. 491
Stiell, D. 663
Stiffe, A. F. E. 138, 192
Stillman, Rev. W. B. 593
Stilwell, C. H. 487
—— G. H. 618
—— J. 220
—— J. B. L. 618
Stirke, H. R. 414
Stirling, A. 267
—— A. 510, 611
—— C. 140a, 143
—— G. 227
—— G. M. H. 443
—— H. F. 482
—— J. D. 367
—— J. G. 91
—— J. W. 127, 163
—— R. 625, 699
—— W. 640
—— Sir W. 52, 118
—— W., Bif. 610a
—— W., Wt. Off. 767
—— W. G. 135
—— W. G. H. 141
Stirling-Hamilton, Sir W., Bt. 143
Stirling-Maxwell, Sir J. M., Bt. 611
Stisted, C. H., R. Scots 369
Stisted, C. H., Som. L.I. 317
Stitt, S. 258
Stiven, E. W. F. 633, 676b
Stobart, G. H. 141, 180
—— W. E. 88
Stock, Rev. E. P. 616
—— H. A. 495
—— J. H. 110
—— T. 441
Stockall, F. J. 633
Stockdale, G. H. W. 242
—— H. E. 127, 160
—— H. M. 455
Stocker, W. A. 583
Stockley, A. U. 140, 232a
—— C. M. 19, 65, 576
—— E. N. 246a
—— H. R. 246
—— J. C. 709
—— V. M. 734
Stocks, F. W. 608
—— H. L. 235
Stoctton, A. 624
Stockton, J. S. 504a
—— O. J. 634
Stockwell, C. I 511
—— G. C. I. 505
—— L. T. 510
Stodart, T. 704
Stoddart, C. H. 730a
—— C. J. 688
—— G. 142, 180a
Stohwasser, F. J. 217a
Stoker, R. N. 692
Stokes, A., R. Art. 181
—— A. H. 671d
—— A. W. J. 111
—— C. B. 379
—— C. H. G. V. 378
—— F. S. F. 26, 72c
—— H. F. 633, 671g, 676
—— H. H. 659
—— H. W. 506
—— L. F. J. de V. 231
—— W. A. 246a
—— W. B. 671b
—— W. J. 653
Stokes-Roberts, E. R. B. 43, 245
Stokoe, R. 648
—— T. B 393
Stollery, J. 231
Stone, A. B. 358
—— B. W. 619
—— C. A. 669
—— F. 570
—— F. G. 8, 47g, 128
—— G. R. 297

Digitized by Google

Stone, J. G. 45*a*, 72*d*
——— L. G. T. 204
——— P. N. 506
——— S. F. M. 606
——— W. A. 620
——— *Rev.* W. H. 623
——— W. R. 746
Stoneman, J. 580*c*
Stones, F. D. 358
Stoney, C. B. 551, 671*g*, 671*i*
——— F. J. W. 660
——— *Rev.* R. B. 619
——— R. D. S. 532
Stonier, W. J. H. 586
Stooks, C. S. 363
Stopford, A. B. 23, 725
——— E. B. L. H. 339
——— *Hon.* F. W. 14, 31, 47*e*, 72*d*
——— H. R. 361
——— J. W. 559
——— J. W. M., *Visct.* 339
——— L. A. M. 445
——— R 593
——— W. 664
——— W. J., *Esq.* 44
Stopford Sackville, L. R. 505
——— S. G. 455
Storey, F. G. 332
——— R. 224
Storr, *Rev.* C. 598
——— C. L. 751
——— H. 474
——— H. 625
Storrar, D. 225
——— D. M. 231*a*
Storrs, *Rev.* C. E. 258
Story, E. K. 724
——— F. L. 395
——— R. 458
——— W. F. 507
Stotesbury, R. 612
Stotherd, E. A. W. S. 674*a*
——— S. B. 315
Stott, C. W. 770*b*
——— J. 635
——— J. 328
——— S. 635
——— W. H., *jun.* 596
Stoughton, C. C. P. 217*b*
Stourton, *Hon.* A. E. C. J. 407
Stout, G. 611
——— T. 611
Stove, A. E. 614
Stovell, G. 493
Stow, H. V. 221
Stowell, *Rev. Canon* T. A. 233
Stoyle, G. H. 706
Stracey, C. E. 366
——— E. H. D. 302
——— *Sir* E. P., *Bt.* 77
——— H. H. D. 54
——— J. B. 365
Strachan, D. 487, 488
——— E. A. 374
——— J. A. 427
——— T. 225
——— W. 642
——— W. D. 291
——— W. H. 230
Strachey, B. 745
——— J. 738
——— R. J. 88, 567
Stradbroke, G. E. J. M., *Earl of* 210
Stradling, H. R. S. 217*g*
Strafford, P. S. 401
Straghan, W. G. 301
Strahan, C. 71
——— G. A. 743
——— P. 453
Straker, H. 110
——— J. 332
——— J. C. 110
——— J. F. 610
Strang, J. 644, 679*a*
Strange, A. J. 749*a*
——— H. B. 45, 136
——— R. G. 132, 217
Strangways, E. S. 639
Stratford, J. H. de A. de M. J. 480
Strathallan, W. H., *Visct.* 433
Stratton, F. C. 716
——— W. C. R. 740
Streatfeild, E. 514
——— H. 18, 257
——— H. S. 416*a*
Streatfield, R. J. 113
Street, A. 701
——— A. 580
——— A. W. F. 700
——— E. L. 15, 67
——— H. 459
——— H. E. 147, 180
Streeten, B. S. 503
Stretton, A. J. 774
——— W. de C. 183, 227
——— W. L. 353
Strick, J. 229
——— J. A. 470
——— R. J. 229
Strickland, E. P. 302
——— E. S. 581
——— P. C. H. 700
——— R. W. 535
——— W. A. W. 739*e*
——— W. E. 616
Strickland-Constable, F. C. 238
Strickland della Catena, G. 34*c*, 588*a*
Striedinger, O. 459
Stringer, F. 47*d*
——— F. W. 301
——— H. 709
——— J. C. 594*a*
——— T. H. 618
Strong, A. D. 581
——— C. P. 330
——— F. L. H. 734
——— H. P. 330
——— H. S. 75
——— N. B. G. 750
——— S. P. 369
——— W. 140, 164
Strongitharm, A. H. 598
Stroud, E. J. 728
Strouts, B. M. 728
Strover, G. A. 727
Struts, O. B. 526
——— G. H. 626
Stuart, A. 643
——— A. 271
——— A. M. 43*b*, 45, 343
——— A. P. D. C. 745*a*
——— A. R. 643
——— A. R. 47*i*, 130, 183
——— B. F. B. 386
——— C. H. 28, 375
——— C. J. L. 734
——— D. F. 743
——— D. M. 350
——— G. B. 671*f*
——— G. R. C. 390
——— H. C. 428
——— H. O. 663
——— H. S. D. 454
——— J. 434, 436
——— J. 642
——— *Rev.* J. 642
——— J., *junr.* 645
——— J. R. 664
——— J. W. 591
——— J. W. 227
——— R. C. O. 181
——— R. E. 139, 170
——— R. E. 613
——— R. P. 493
——— S. O. 664
——— T. E. 220, 671*k*, 685
——— T. B. 226
——— W. 643
——— W. E. 300
Stuart, W. G. 641
Stuart Palm, W. 114, 678*a*
Stubbs, A. G. B. 712, 717*d*
——— A. K. 586(2)
——— E. G. 606
——— F. W. 609
——— H. 770*b*
——— L. P. 228
——— W. 78
Stubington, F. 618
Stuckley, *Sir* G. S., *Bt.* 316*a*
Studd, H. 763
——— H. W. 263
Studdert, E. 580*c*
Studdy, T. J. C. A. 65, 145
Stülpnagel, C. W. 141
Sturges, W. E. 24, 285
Sturmer, A. J. 696
Sturrock, A. 226
——— A. 610*a*
——— G. C. 141, 216*f*
——— J. F. 222*a*, 684
——— J. G. 226
Sturt, F. 318, 320
——— R. R. N. 75*c*, 735*a*
Style, A. J. 614
——— R. C. 461
Suart, W. H. 125, 150
Suckley, S. 113
Sudds, W. B. 1446
Sudley, A. J. C. *Visct.* 78
Sufferield, *Rt. Hon.* C., *Lord* 1, 598
Suft, H. C. 401
Sugden, A. M. 361
——— J. 216
Sugg, B. 249
Sugrue, J. M. 558
Sullivan, G. D. F. 100
Sullivan, E. L. 744
——— H. A. 716
——— M. 734*b*
——— R. E. 741
Summers, J. 768
——— J. 270
Sumner, B. J. Le C. 618
——— C. M. 9, 415
——— E. 608*a*
Sunder. C. E. 696
Sunderland, A. J. E. 810
——— D. P. 89
——— M. S. J. 16, 67, 547
Supple, J. F. 657, 670*a*
Surman, *Rev.* J. G. 651
——— J. G. 454
Surtees, C. F. 503
——— H. C. 47*h*, 261
——— H. S. B. 503
——— W. D. 322
Sutcliffe, G. E. 37
——— H. 615
——— J. 615, 671*g*, 677*a*
——— R. T. 613
——— W. E. 613
Suther, C. C. 47*a*, 53, 717
——— P. 141, 168
Sutherland, A. 546, 547
——— A. 237
——— *Rev.* A. N. 644
——— C., *Duke of* 112
——— C. J. 233
——— C. K. 572
——— D. 227
——— D. W. 697
——— G. 641
——— H. H. 435
——— H. S. 270
——— *Rev.* L. C. 607
——— J. 237
——— J. 241
——— J. B. 590
——— J. C. 742
——— J. R. 541
——— *Rev.* W. 645
——— W. D. 700
Sutton, A. A. 666
——— *Rev.* C. H. 219
Sutton, F. G. H. 746
——— F. R. H. S. 113
——— G. W. 764
——— H. C. 263, 264
——— H. G. 739
——— J. 253*a*
——— P. J. 646
——— R. H. 219
——— W. F. 251
——— W. M. 558
Swabey, F. 580
——— L. W. 662
——— W. S. 538*f*
Swain, J. B. 596
Swaine, A. T. 521, 528
——— C. E. 72*d*, 96
——— C. L. 696
——— E. E. 47*c*
——— F. E. 693
——— G. W. 221, 232
——— H. C. 592
——— L. V. 33*a*, 57
Swainson, A. L. 244
——— *Rev.* C. 628
——— E. 701*d*
——— F. E. 464
Swainston Strangwayes, D'A. E. 324
——— J. P. N. 324
Swallow, J. 354
Swan, C. A. 307
——— C. T. 745
——— H. F. 594
——— J. 640*a*
——— J. S. 740*a*
——— W. 706
——— W. 764*a*
——— W. T. 696
Swann, C. J. H. 140*d*, 164
——— H. 307, 696
——— H. S. 627
——— J. C. 26, 735
Swanson, F. H. A. 401
——— J. 640, 685
——— J. G. B. 285
Swanston, C. O. 748
——— H. O. 500
——— N. S. 783
——— P. 2, 127*f*
——— W. 594
Swanton, J. H. 723
Swayne, C. H. 609
——— E. H. 617
——— E. J. 609
——— E. J. E. 741
——— H. G. C. 343
——— W. C. 231*a*
——— W. T. 602
Sweeney, J. E. 768*a*
Sweeny, T. H. 608
Sweet, E. H. 333
Sweet-Escott, *Rev.* W. 251
Sweetman, C. 619
——— H. 619
——— M. J. 336, 337
——— M. J. J. 35*a*, 336
——— R. 338
Sweetnam, S. W. 670*b*
Sweny, J. A. 720
——— W. F. 394
Swetenham, E. W. 108
——— F. 360
——— R. 378
——— R. A. 730*a*
Swettenham, G. K. 231
——— W. A. W. 143, 192
Swift, R. 768
——— R. M. P. 563
Swifte, E. L. 310, 751
——— E. J. M. 216
——— F. W. 378
——— J. W. 737
Swinburne, T. B. 636
Swindell, *Rev.* T. G. 619
Swindley, H. J. 644
Swiney, A. J. H. 245
——— E. R. R. 745

Digitized by Google

Swiney, G. C. 59, 73
——— G. M. R. A. 105
——— G. W. B 753, 756
M. ——— W. D 307
Swinhoe, E. A. 749a
F ——— ——— G. R. 634, 687
Swinley, G. 24, 63
——— G. D. P. 581
V. Swinnerton, Rev. J. 610
Swinton, E. D. 246
——— F. E. 701
——— J. J. 134, 194
——— R. B. 458
Swinton Skinner, E. 729
Swire, H. 713
V. Swiss, C. J. 638
Switsur, G. 770a
Sword, W. D. 494
V. Sykes, A. J. 606
V. ——— A. W. 615
——— C. A. 146a, 153
V. ——— E. P. 615
M. ——— H. E. 320
V. ——— H. H. 615
——— H. P. 80
V. ——— H. R. 608a
——— H. S. 350, 607
——— J. 693
——— P. M. 34c, 90
——— W. 81
——— W. A. 603
——— W. E. 499
V. ——— W. H 353a
Sylvester, G. H. 663
Sym, J. M. 729
Syme, R. 766a
Symes, E. W. 671g
V. ——— G. P. 235
V. ——— H. A. 613
V. ——— W. S. 636, 671h, 677a
V. Symington, W. 616, 679a
Symon, W. C. 161, 164
V. Symonds, A. G. 630
V. ——— C. B. 626
——— C. W. M. 745
——— G. D. 127, 160
V. ——— H. P. 111
V. ——— W. F. J. 592
M. Symonds-Tayler, R. H. T. 473
Symons, A. 58
——— C. B. O. 44
——— F. A. 670
M. ——— S. J. 581
——— T. C. 349a
V. ——— T. R. 113
——— W. P. 24, 64, 756
Syms, E. A. 734c
Synge, Sir F. R. M., Bt. 435
——— M. 581
——— R. F. M. F. M. 506
Szczepanski, H. O. A. 737

T.

M. Taaffe, G. J. 283
F. Tabb, J. F. 219, 678
V. Tabberer, G. O. 606
V. Taberner, W. 254
Tabor, A. M. 58
——— J. M. 4, 128, 216g
M. Tabuteau, C. H. M 468
——— T. R. 738
Tagart, F. D. 103
——— H. A. L. 100
V. Taggart, H. R. 640
V. Tahourdin, Rev. R. 39, 630
——— S. M. 581
——— G. A. 629, 639
Tait, F. G. 434
V. ——— J. E. W. 233
V. Taite, W. A. 604
Talbot, Sir A. C. 731
Talbot, Lord E. B. 98
——— E. R. J. 219
V. ——— Rev. E. S. 603
V. ——— E. W. 613
——— F. G. 569
M. ——— G. E. 420
F. ——— G. F. 113
V. ——— Hon. & Rev. G. C. 646
——— G. J. F. 128, 182
——— G. R. Fitz R. 140a, 147
V. ——— H. 617
——— H. L. 718
——— J. 747
V. ——— J. R. C. 225
——— J. S. 88, 469
——— Hon. M. G. S. 47f, 241
——— Hon. R. A. J. 1, 62, 74a
——— W. J. C. 170
M. ——— Hon. W. P. M. C. 419
Talbot-Ponsonby, E. F. 140d, 164
Talland, F. 106
Tallent, H. 701d
Tallents, P. F. 345
V. Tallis, A. 621
V. Tamplin, H. R. 617
V. ——— S. W. G. 617
Tancock, O. K. 187
Tancred, T. A. 345, 187
——— T. S. 745a
Tandy, E. A. 346b
——— J. 671(3)
V. ——— J. O'B 353
——— H. S. 26, 780
——— M. O'C. 247
V. Tankerville, T., Earl of 594
V. Tannahill, J. 644
Tanner, C. O. O. 745a
V. ——— E. 231
V. ——— Rev. J. 635
——— J. A. 242
V. ——— M. 253a
V. ——— M. 254a
V. ——— Rev. R. E. 225
V. ——— R. R. 602
V. Tanqueray, W. M. 631
M. Tapley, J. A. 187
Tapp, G. M. 43
——— H. A. 413, 415
——— J. H. W. 188, 179
M. Tarbet, A. F. 34a, 438
M. Tardif, J. M. 587
M. ——— W. J. L. 585
V. Tarrant, A. E. H. 650
M. Tarratt, J. F. 216g
Tarry, G. G. 333
Tarte, B. R. K. 278
Tarver, A. L. 749a
——— W. K. 354
V. Tasker, H. B. 230
V. ——— H. H. 632
V. Tassell, A. 219
Tatam, W. J. 716
Tatchell, R. 306
Tate, A. E. 604
——— C. W. H. 33, 705
V. ——— E. W. 224
V. ——— G. 230
——— G. W. 669
——— H. P. 732
——— H. R. 733
V. ——— J. W. 616
Tatham, A. G. 718
——— C. J. W. 567
——— P. 443
V. ——— R. G. 646, 678
M. Tattersall, G. W. B. 476
Tatum, H. 457
M. Taunton, J. B. 217
Tawney, C. J. 327
——— E. P. A. 180, 163
V. Tayler, H. P. 634, 678a
V. Tayler, H. W. 634
——— W. F. C. 745
M. Tayleur, N. 328
V. Taylor, A. E. 231
V. ——— A. H. 219
——— A. H. M. 106
——— A. J. S. 142 193
——— A. W. 274
V. ——— A. W. 637
——— A. W. N. 745
V. ——— C. E. W. 595
——— C. H. 499
——— C. H. R. 625
——— C. L. 353
V. ——— C. M. T. 644
V. ——— C. N. 646
——— C. S. 488, 188
——— C. W. J. 709, 715d
V. ——— D. E. 108
——— D. J. O. 737
——— E. 715
——— E. C. 654
——— E. F. 244
——— E. F. 580e
V. ——— Rev. E. J. 639
——— E. M. 751
——— E. R. 258
——— E. T. 35, 354
V. ——— E. T. 649
V. ——— F., Capt. 598
——— F. E. V. 445
——— F. H. 745a
——— F. P. S. 580f
V. ——— F. W. 625
——— G. 249a
——— G. A. 550
——— G. A. C. 748a
——— G. H. 454
M. ——— G. J. S. 188
V. ——— G. K. 228
V. ——— H. 601
V. ——— H. B. 626
——— H. C. G. 181, 201
——— H. d'A. P. 381, 383
——— H. E. 458
V. ——— H. H. 254
——— H. M. 532
——— H. N. 75d, 740
——— H. W. 188, 148
V. ——— J. 643, 699
V. ——— J. 126
V. ——— Rev. J. 253a
V. ——— J. 598
M. ——— J. 453
V. ——— J. 632
V. ——— J. 650
M. ——— J. F. W. B. 275
V. ——— J. H. 595
V. ——— Rev. J. J. 639
V. ——— J. P. 222
——— M. 183, 199
V. ——— M. 619, 677a
V. ——— M. 628
V. ——— M. H. 644, 675a
——— N. C. 743
——— O. A. A. 401, 587
——— P. B. 119, 147
V. ——— P. C. P. 220
V. ——— P. N. 650
——— Sir B. C. H. 42, 519
——— R. E. S. 736a
——— R. H. B. 365, 704
——— R. J. F. 441
——— R. O'B. 481
M. ——— R. W. 482
——— S. C. 466
V. ——— T. 597
M. ——— W. 206
V. ——— W., Maj. 220
M. ——— W. 571
V. ——— W. 596
——— W. 81, 656
V. ——— W. 611
——— W. H. F. 345, 138
Taylor, W. J. 670
——— W. W 736
V. Taylor-Whitehead, G. H. 626
M. Taylour, G. R. 231
V. Teale, A. I. 605
——— E. J. J. 597
F. Tebbutt, Rev. Canon H. J. 113
V. ——— L. 601
Teck, H.S.H. Prince Adolphus C. A. A. E. G. P. L. L. of 70
——— H.S.H. Alexander A. F. W. A. G. of 93
——— H.S.H. Prince Francis J. L. F. of 86
——— H.H. P. P. C. L. A., Duke of, 53, 221, 647
Teed, A. S. H. 749a
——— E. 570, 573
Teja Singh 217h
Telfer, A. 768a
V. Tellefsen, J. E. A. 221
V. Tempest, C. E. 601
M. ——— R. S. 343
M. Temple, A. H. W. 468
——— C. P. 21, 69
——— G. E. 455, 616
——— H. M. 783a
——— J. 126, 154
——— J. A. 750
——— R. C. 719
——— R. C. 733
——— W. 12, 671d
——— W. A. M 382
M. Templemore, H. S., Lord 338
Templer, C. B. 739
——— C. F. 749
——— F. N. 719
——— H. 737
V. ——— J. G. E. 108
M. ——— J. L. S. 14, 85a, 88
——— P. A. 34
——— W. F. 531
Templeton, J. 506
V. Tegner, L. F. 595
Tenison, W. 47g
Tennant, C. C. 739
——— D. R. C. 217i
——— E. 748a
M. ——— E. W. 419
——— H. L. 37, 186
Tennent, T. H. 777a
M. Tennyson, F. H. 355
Ternan, H. B. 731
——— R. R. B. 731
——— T. P. B. 31½, 471, 489
Terry, A. H. 539c
V. ——— A. M. 595
M. ——— C. E. 300
V. ——— C. S. 614
V. ——— F. D. D. 614
V. ——— F. J. 614
——— H. A 437, 631
——— R. J. A. 274
M. ——— W. 439
——— W. G. 188, 190
M. Teschemaker, F. L. E. 404
M. Testaferrata Olivier, L., Marq. 553a
M. Tetley, J. G. W. 334
Teversham, R. R 75c, 735
Tew, C. C. H. 332
——— H. S. 394
V. Thackara, J. T. 723
Thacker, H. J. 745
——— R. C. 668
——— W. H. 44
Thackeray, C. 381
——— C. B. 143
——— F. R. 128, 3 6a
M. ——— H. J. 506
M. ——— J. W. 507
——— M. 617
——— T. M. G. 574

Digitized by Google

Thackwell, C. G. B. 756a
——— G. J. 103
——— E. L. R. 713
——— J. E. 539
——— O. M. R. 243
V. ——— W. deW. R. 54a, 592, 596
——— W. H. 413, 618
V. Thain, A. J. B. 642
V. Tharp, A. K. 108
——— G. P. 569
V. Thatcher, A. A. 603
——— G. G. 142, 184
M. ——— H. W. 304
——— J. F. C. 735
V. ——— W. 220
Theaker, H. 777
M. Theed, W. H. A. 558
V. Theilusson, A. J. B. 596
——— A. W. W. A. 556
M. Tacobald, H. C. W. 883
V. Theophilus, *Rev.* T. 610
Theslger, *Hon.* C. W. 90
——— G. H. 570
Thicknesse, J. A. 318
Thiele, C. W. 663
V. Thirlwall, F. H. 625
V. Thistlethwaite, T. V. C. 603a
Thistlethwayte, E. W. 470, 633
V. Thom, A. 633, 677b
——— G. St. C. 677a
V. ——— J. 114
V. ——— J. G. W. 223
V. ——— J. M. 623
V. ——— W. J. 226
Thomas, A. C. H. 449
——— A. H. 31a, 580d
V. ——— A. H. 612
V. ——— A. W. 598
——— B. H. 330
——— C. 773
——— G. 773
V. ——— C. F. 785
M. ——— C. L. 300
V. ——— C. W. 613
V. ——— *Rev.* D. 227
V. ——— D. 610, 625
——— D. B. 353
V. ——— D. J. 618
V. ——— D. W. E. 610
——— E. A. D'A. 36, 585
——— E. C. 42
M. ——— E. 191
——— F. H., *Maj.* 754
——— F. H. S. 740
M. ——— F. L. C. 396
V. ——— F. S. 281
——— F. W. 749
——— F. W. 48, 719
——— G. 310, 762
V. ——— G. D. P. 54f, 647, 671g, 672
——— G. T. 606
——— G. T. H. 664
——— Siv G. V., Bt. 127, 154
——— H. M. 140, 178
——— H. R. D. 722
——— H. St. G. 742a
V. ——— I. E. 621
V. ——— I. G. 621
V. ——— *Rev.* J. 222
V. ——— J. 632
V. ——— J. E. 622
V. ——— J. J. 596
V. ——— J. L. 221, 687
V. ——— J. M. M. 258a, 585
V. ——— J. R. 220
V. ——— J. R. 3, 600, 675
V. ——— J. T. 230
V. ——— J. T. 615, 679a
——— J. W. 414
——— J. W. 764
Thomas, J. W. 765
V. ——— L. 622
V. ——— O. 609
V. ——— P. O. 219
V. ——— R., *Capt.* 231
V. ——— R., *Lt.* 621
M. ——— R. C. 200
V. ——— R. J. 619
V. ——— R. J. F. 647
——— R. M. B. 729
——— R. P. 530
——— R. S. 354
V. ——— R. W. H. 630
M. ——— S. M. 431
V. ——— W. B. 647
——— W. P. 697
——— W. G. 725, 74a
M. ——— W. J. 1, 363
——— W. M. 74c
Thomas-Le Marchant, H. St. J. V. Le M. 4, 63
Thomason, A. F. 746
V. Thomlinson, W. 282
Thompson, A. 777b
V. ——— A. 594
V. ——— A. C. 282
——— A. E. 772
——— A. G. 91
——— A. G. 6 0
——— A. J. 142, 180
V. ——— A. M. 253
M. ——— A. W. 207
——— B. 249
——— B. A. 332
——— B. H. 249a
——— C. H. 230
V. ——— *Rev. Canon* C. J. 621
V. ——— C. L. 255
——— C. M. 607
——— C. P. 744
——— C. W. 85
——— C. W. 99
V. ——— D. 84g, 615, 672
——— D. m. 739
V. ——— E. A. 228
V. ——— E. V. 614
V. ——— F. W. 254
M. ——— G. 217g
M. ——— G. F. 192
V. ——— G. W. 594c
V. ——— H. 650
V. ——— H. 604, 674
——— H. A. 539, 540
——— H. A. H. 745a
——— H. C. S. 75
V. ——— H. G. 595, 671h 677b
——— H. G. 636
V. ——— H. H. 764b
V. ——— H. I. 608
——— H. J. 580
——— H. L. 28
——— H. L. B. 748
——— H. N. 665
——— H. S. 721
——— I. F. R. 748
M. ——— J. 582a
V. ——— J. 356a
V. ——— J. 615
V. ——— J., *Capt.* 616
——— J. 706
——— J. A. R. 879, 890
V. ——— J. C. 619
M. ——— J. S. 548
V. ——— J. T. 631, 678b
V. ——— J. W. 689
——— N. G. 302
V ——— N. N. 616
——— P. R. E. 374
V. ——— R. 608
V. ——— R. 593
——— R. 238
V. ——— R. C. 113
——— R. G. 671a
M. Thompson, R. H. 218a
——— R. J. 765
——— R. W. 449, 451
M. ——— S. E. W. 420
V. ——— S. R. 647
——— W. 774
——— W. A. 753
——— W. A. M. 17, 136, 218a
M. ——— W. D. F. 579
——— W. G. 141, 154
——— W. H. 8a, 90, 318
V. ——— W. M. 246a
——— W. O. 780
M. ——— W. P. 527
V. ——— W. W. 595
V. ——— W. W. 596
Thomsett, R. G. 659
V. Thomson, A. A. 645
——— A. C. 334
——— A. F. R. 140, 145
——— A. G. 242
——— A. G. 454
——— A. H. G. 761
V. ——— A. V. 614
V. ——— B. T. L. 614
——— C. 597
——— C. B. 247
——— C. F. 67a, 74d
——— C. W. 15, 71
V. ——— D. 238
V. ——— D. 604a, 671h, 675a
——— D. B. 740
V. ——— D. G. P. 616
——— E. P. 556
V. ——— F. R. 633
——— F. W. 694
——— G. 690
M. ——— G. A. L. 278
V. ——— G. F. 643
——— G. L. 409
——— G. S. 701
M. ——— H. 549
——— H., *Surg.* 690
——— H. 14, 714
M. ——— H. M. 395
V. ——— *Rev.* J. 226
V. ——— J. 226, 677e
V. ——— J. 594a
V. ——— J. 611
V. ——— J. 641
——— J. 668
——— J. 671d
——— J. 737
V. ——— J. A. 114
——— J. A. S. 401
——— J. B. C. 315
V. ——— J. F. 238
V. ——— J. G. 226, 636
V. ——— J. G. 594
V. ——— J. H. 84c, 180
V. ——— J. J. 689a
V. ——— J. R. 645
——— R. J. 760
V. ——— J. R., *Capt.* 618
——— M. T. 737
——— N. A. 510
V. ——— P. M. 216
V. ——— R. 611
V. ——— *Rev.* R. 591
——— S. 518
——— S. J. 652
V. ——— T. D. W. 618
——— T. G 730
——— W. A. 1
——— W. B. 664, 675b
V. ——— W. B. 645
——— W. D. 736a
V. ——— W. G. 225
——— W. G. 313, 314
V. ——— W. M. 611
V. ——— W. N. 645
V. ——— W. R. 229
V. ——— W. R. 630
M. Thomson-Carmichael, J. A. H. 371
Thorburn, D. A. S. 671e
V. ——— D. S. 591
——— W. 545
V. ——— W. 636
V. ——— W. E. 591
V. Thorn, A. H. 629
V. Thorne, A. 617, 636
——— A. D. 381
V. ——— E. H. 619
——— H. A. 580
——— J. 143a, 153
——— J. F. V. 347
M. ——— T. B. H. 276
——— W. 768a
Thornelow, C. 768d
V. Thornely, S. 603
V. Thorney, A. 604
Thorneycroft, A. W. 350
M. Thornhill, A. J. 188
——— C. B. 748a
V. ——— E. B. 256a
——— H. B. 753a
——— J. 740
M. ——— J. C. 538
——— W. H. 607
V. Thornley, A., *jun.* 256
V. ——— E. W. 636
V. ——— G. D'A. 236
V. ——— H. T. 256
——— R. W. 580i
Thornton, A. P. 73i
——— C. E. 746
——— E. E. D. 580e
——— F. S. 47g
——— H. 739
V. ——— H. G. 636
——— J. A. 135, 216m
——— L. 670
V ——— L. H. 631
M. ——— R. L. 411
V. ——— *Rev.* R. T. 628
V. ——— R. W. 631
——— S. V. 130
M. ——— W. 460
V. ——— W. P. 109
Thorold, C. C. H. 397
——— F. T. 407
——— H. C. 398
——— H. D. 401
V. ——— H. G. W. 107
M. ——— J. G. 393
——— W. G. 694
Thoroton, C. J. 724
M. ——— F. G. D. 480
Thorp, A. 141, 102
——— A. H. 435, 140
V. ——— *Rev.* C. F. 594
V. ——— C. W. 606, 671g, 675
V. ——— F. A. 219
V. ——— *Rev.* G. L. 231a
——— J. C. 35, 184
V. ——— J. W. H. 606e
V. ——— S. A. 636
V. ——— T. A. 230
V. ——— W. L. 616
Thorpe, A. 768b
V. ——— A. E. 639
——— E. I. de S. 380
V. ——— *Rev* F. 110
V. ——— H. 643
——— H. 770b
——— J. S. 24i
Thowless, E. 671
Thoyts, F. G. G. 318
——— H. N. M. 98
M. Threlfall, C. M. 333
M Thresher, K. B. 503
——— J. H. 539
Threshie, R. A. 429
Thring, E. C. 580e
——— R. H. D. 739e
——— W. P. 135, 166
Throckmorton, R. C. B. 388
Thrupp, F. M. 435, 136

Digitized by Google

Thruston, A. B. 437
Thuillier, *Sir* H. E. L., *Kt.* 143
——— H. F. 246
——— W. 733
Thurburn, A. H. 350, 353
——— J. W. 258
——— W. L. 291
Thurnall, H. P. 498
M. Thursby, A. E. 391
M. ——— *Sir* J. H., *Bt.* 391
Thursby-Pelham, F. J. 402
F. Thursfield, A. S. 613
F. Thurston, H. C. 668
F. ——— H. P. 612
——— H. S. 670
——— *Sir* J. B. 37
Thwaites, W. 188, 172
Thwaytes, E. C. 739
——— H. J. 703
Thynne, U. O. 481
——— R. T. 4, 78
M. ——— T. U. 507
Tibbits, W. 670*a*
F. Tibbs, J. H. 604*a*
F. Ticehurst, C. S. 613, 623
Tickell, E. J. 99
Tidbury, J. 670
Tidswell, E. C. 345
Tidy, A. G. 47*c*, 449
——— F. J. 47*c*
F. Tiffen, C. J. 616
F. ——— J. H. 251*a*
Tigar, J. 363, 364
Tighe, C. D. C. 247
——— F. A. 189, 223
——— M. A. 739*a*
——— M. J. 742
——— S. M. 744
——— V. J. 71*c*
F. Tilby, E. H. 253
Tiley, W. A. M. 770*b*
M. Till, F. E. 595
F. ——— R. J. 9 5
F. ——— L. F. 253*a*
Tillard, A. B. 749
——— A. G. 401
F. ——— F. B. 247
Tilley, W. F. 245
F. Tillie, A. 613
M. Tillotson, L. 186
Tilly, J. C. 339
Tilney H. J. 99
——— N. E. 140*d*, 168
——— R. H. 110
F. ——— W. A. 109
F. Timbrell, A. 603
Timins, C. S. 336
M. Timmis, A. W. 276
M. ——— G. D. 2 4
F. ——— J. A. 582
——— J. V. 347
F. Timms, H. A. 607
M. ——— R. P. 338
Tims, F. 435, 706
M. Timson, H. T. 308
F. ——— S. R. 604*a*
Tindal, A. H. U. 419, 483
F. Tindall, *Rev.* H. C. L. 617
F. ——— *Rev.* H. W. 598
Tinker, E. 8*a*, 131
Tinley, G. F. N. 75*d*, 753*a*
F. ——— T. 251*a*, 677*b*
——— W. A. 109
Tinnock, T. 431, 432
F. Tiplady, W. 633, 634
F. Tippet, C. H. 612
Tisdall, A. 68, 70
——— A. L. 35, 131
Tisard, H. E. 555
Tobin, F. J. 511
——— R. 671*a*, 686
F. ——— G. 228
Tod, A. G. W. 353, 705
F. ——— A. H. 592
F. ——— D. I. 254
——— G. R. 509
——— J. K. 33, 742
F. ——— W. 645
F. Todd, A. A. 612
——— G. C. 562
F. ——— C. H. R. 631
F. ——— D. 232, 671*b*, 680
F. ——— G. D. 603, 679*a*
F. ——— *Rev.* H. M. 228
M. ——— J. H. D. 484
F. ——— J. T 225
——— K. R 65, 74*a*
——— O. 661
——— R. B. 148, 578
——— W. J. 341
M. Todd-Thornton, D. B. T. 207
Tod-Mercer, B. M. M. 246*a*
F. Todrick, A. 591
Toke, R. T. 431
Toker, A. C. 739
M. Tolcher, E. H. A. 364
M. Toler, H. L. 311
M. Toll, H. L. 311
F. Tollemache, *Hon.* D. A. 112
Toller, H. B. 347
Tollner, B. L. 72, 106*a*
F. Tolputt, C. R. 657
Tolson, W. 11, 65, 411
F. Tombazis, G. A. 612
Tomblings, E. G. 98
F. Tombs, S. J. 615
Tomes, A. 602
Tomkin, J. W. B. 562
Tomkins, E. L. 189, 190
F. ——— H. 638
——— H. L. 282, 753
——— J. J. 368
——— W. E. 745
——— W. P. 22, 71, 75*a*
Tomkinson, H. 72*c*, 86
F. ——— J. 107
Tomlin, M. H. 342
M. ——— M. J. B. 343
——— R. E. 345
F. Tomlins, J. 644
F. Tomlinson, C. 230
F. ——— C. S. 689
F. ——— E. R. 627*a*
——— G. 762
——— L. P. 670*b*
F. ——— W. 635
F. ——— W. E. M. 627
——— W. W. 671*b*
M. Tompkins, A. C. 34*c*, 295
——— J. J. 462
Tompson, H. W. 414
Toms, F. B. R. 129, 195
Tonge, C. R. 246*b*
F. ——— J. 231*a*
——— W. C. 301, 303
Tonnochy, V. C. 733*a*
Toogood, A. S. 290
——— C. 406
M. ——— E. C. 351
Toombs, H. 762
F. Toomer, C. R. 256
F. Tootell, C. 628
M. Topham, W. J. 331
Toppin, S. S. 257
F. Topping, T. E. 214
M. Torbett, F. R. E 244
Tordiffe, S. H. W. 486
Torin, E. H. H. 93
Torkington, H. 21, 73*d*, 122, 197
F. ——— J. K. 648
M. Torr, H. J. 307
F. Torrance, J. 226
F. ——— R. 254, 653
F. ——— W. 227
Torrie, L. J. 75*c*, 733*a*
F. Torry, D. 227
F. Tosswill, C. G. 631
Tothill, F. W. 130, 532*a*
Tottenham, A. E. H. 545
——— C. B. 99
M. ——— C. G. 216*c*
——— P. J. L. 317, 417
——— R. L. 745
M. Tottie, J. B. G 324
F. ——— W. H. 632
Tough, J. 762
M. Touzel, C. J. C. 359
M. ——— J. S. P. 583*a*
Tower, C. 81
——— G. A. 241
——— W. M. 88
F. Towers, E., jun. 256
——— G. 671*f*
F. Towers-Clark, W. N. 616
Townend, *Rev.* A. J. 36, 651
——— E. M. 283
Townley, C. R. 313
——— W. 42, 753
F. Townroe, E. D. 614
F. ——— *Rev.* J. W. 599
Townsend, C. C. 129
——— E. H. 304
——— E. 401
——— E. 657
——— E. C. 742
M. ——— G. P. 446
——— R. E. L. 336
——— S. 662
——— S. C. C. 140*a*, 216*f*
Townshend, A. F. 376
——— C. V. F. 789*a*
——— E. 343
F. ——— E. L. 108
——— G. R. 35, 127
M. ——— H. FitzJ. 371
M. ——— R. H. 567
M. Townson, G. H. 420
F. ——— W. W. 223
Towse, E. B. 514
F. ——— H. B. 110
Towsey, F. W. 221, 223
Tozer, A. G. M. 286
F. ——— E. S. 255
F. ——— S. 600
F. ——— W. 638
Tracey, A. 127, 198
F. ——— *Rev.* H. F 241
Tracy, W. M. 33, 273, 705
M. Trafford-Rawson, H. 323
Traherne, G. G. 137, 176
F. Trail, A. F. 642, 662
F. ——— G. S. 643
Traill, J. M. 339
——— W. H. 321
——— W. S. 246*b*
F. Traneker, G. W. F. R. 619
M. Trant, F. 339
M. ——— J. F. 339
Trapani, A. 217*i*
M. ——— A. 558*a*
——— C. 217*i*
F. Traquair, W., jun. 599
F. Trask, C. J. 609
——— J. E. 84, 669
M. Travers, A. H. 416
——— E. A. 24, 735
——— G. A. 245
——— H. A. 350
M. ——— H. M. 559
——— N. P. 83
——— J. H. du B. 361, 610
——— J. O. 309
F. ——— O. B. 220
F. ——— *Rev.* R. D. 225
——— R. E. 748*a*
Travis, H. 455
F. Travis-Cook, J. 231*a*
Trayner, R. W. 86
F. Treacher, A. V. 218
Treacy, M. 761
F. Treasure, B. W. 629
F. ——— H. N. 239
F. ——— J. H. 229
F. Treble, G. W. 647
M. Tredegar, G. C., *Lord* 252
Tredgold, J. A. T. 580*e*
——— W. L. 578, 707
Treeby, H. P. 399, 614
Treffry, E. 217*i*
——— F. 235, 708
Trefusis, *Hon.* H. W. 367
M. ——— *Hon.* J. S 313
Tregear, F. C. 579, 753
——— V. F. W. 744*a*
——— V. W. 24, 764
F. Treharne, G. T. 611
Treherne, F. H. 663
Tremaine, R. 137, 165
M. Tremayne, a. 252
——— H. A. 396
——— J. H. 198
Tremenheere, G. B. 615
Trench, C. 85, 58
M. ——— C. S. B. 552
——— F. A. Le-P. 580*c*
——— F. J. A. 18, 474, 128
——— H. W. 549
——— H. W. B. 433
——— S. J. 18, 491
Trenchard, H. M. 351
Trent, F. H. 390
——— G. A. 454
F. Tress, W. M. 223
F. Trestrail, A. B. 231*a*
Trethewy, T. L. 303, 399
——— W. H. 614, 415
Trevelyan, J. 269
——— W. F. 465, 718
Trevor, A. P. 140*e*, 216*f*
F. ——— E. 602
F. ——— E. T. 598
——— F. W. 659
——— G. H 723
——— H. 789*a*
——— H. E. C. 35*a*, 821
——— H. E. 466
——— H. O. 663
M. ——— I. G. 303
——— P. C. W. 301, 706
——— W. H. 278
M. Trevor-Battye, C. E. A. T. 302

Digitized by Google

Trevor-Boothe, A. L. 89
V. Treweeks, R. H. 621
Trewman, G. T. 663
Tribe, C. W. 549, 704
—— C. W. 746
V. Trick, W. D. 631
Triggs, W. 81, 713
Trim, R. W. 445, 706
V. Trimble, C. J. 224
Trimby, T. 556
Trimnell, W. D. C. 147, 170
Tringham, A. M. 374
M. ——— L. W. H. 359
V. Trinham, J. S. 635
Tripp, A. W. H. 291, 300
Triscott, C. P. 471, 728, 174
M. ——— L. E. L. 316
Tristram, C. E. 749a
——— L. S. B. 490
——— M. H. 97
V. ——— W. H. 27
Tritton, C. 789
——— O. 143
Trollope, A. G. 278
V. ——— G. H. 632
Trotman, C. N. 722
V. ——— F. F. 598
——— N. F. 719
——— W. M. F. 712
Trotter, A. R. 77
M. ——— A. W. L. 544
V. ——— C. W. 111
——— E. G. S. 474
——— E. H. 260
——— F. W. D. 748
——— G. F. 259
——— H. 24f, 25, 589
V. ——— H. A. 647
——— J. K. 47e, 74a
——— P. D. 67, 74
M. ——— R. B. 272
V. ——— R. D. 625
——— R. F. 783
——— W. F. 731
——— W. J. 668
——— W. K. 401
M. Troughton, C. C. W. 244, 490
Troup, H. R. 747
——— R. W. 671a
M. Trousdale, R. C. 428
V. Trow, W. H. 629
Trower, C. V. 861
V. ——— Rev. C. F. 107
V. ——— L. G. 107
V. Troyte, C. A. W. 108
Troyte-Bullock, C. J. 318
Truman, W. R. 64, 106a
Truscott, J. J. 144b
Trusler, J. 143a, 157
Trutwein, E. 701a
Trydell, A. S. 716
——— B. 744
Tryon, G. C. 359, ——— R. 456
M. Tubervill, C. G. 217g
Tuck, Rev. F. J. 634
——— J. J. 11, 708
Tucker, A. C. 502
——— A. E. R. 858
——— A. N. 240a
——— B. 724c
——— B. R. 664
——— C. 15, 54
V. ——— C. A. 231
V. ——— C. S. 643
——— G. 249a, 251
V. ——— Rev. G. W. 634
——— L. H. E. 755
V. ——— R. E. 600
——— W. G. 717
V. ——— Rev. W. H. B. 600
Tuckey, C. 703
——— T. B. A. 663
V. ——— T. St. F 23., 631
Tudor, E. A. T. 244
V. ——— G. S. 619
M. ——— G. W. H. 495
——— H. H. 140b, 148
M. ——— L. H. 564
M. Tudway, C. P. 319
——— R. J 54, 75c, 441
Tufnell, A. W. 274
——— G. M. 442
——— H. R. 331
——— L. C. G. 598
——— N. A. C. DeH. 441, 625
M. ——— W. F. 571
Tufton, Hon. J. S. R. 76
Tugwell, C. B. 34c, 421
Tuite, M. A. 75d, 736a
M. Tuke, S. B. 594a
——— G. F. S. 316b
——— G. J. A. 663
——— M. L. 243
Tull, F. K. 764b
Tullibardine, J. G., Marq. of 78
Tulloch, D. F. 140a, 196
——— J. A. S. 244
——— J. B. G. 466
——— J. W. G 75d, 759a
——— T. G. 458, 459
V. ——— Rev. W. W. 611
Tulloh, G. S. 231
——— R. H. W 466, 468
V. Tully, T. 614
V. Tunnicliff, W. 637
M. Tunnicliffe, G. H. 496
V. Tunstall, A. C. 643, 680
M. Tunstall-Moore, E. W. 564
Tuohy, J. F. 698
V. Tupholme, Rev. B. S 630
Tupman, J. A. 723
——— R. L. 293
Tuppen, R. D. 754
M. Tupper, H. B. de V. 586
——— J. S. 15, 735
Turing, A. H. 294
M. Turle, J. 293
——— W. G. 397
Turnbull, C. F. A. 397
V. ——— G. H. 34b, 610a, 671g, 673
——— H. P. 716
V. ——— J., jun. 639
——— P. S. 698
——— S. D. 730a
V. ——— T. E. 590
——— W. B. 607
V. ——— W. W. 632
V. Turner, A. 19
——— A. 671a
——— A. E. 8, 47h, 67
——— A. E. 245b
——— A. G. B. 746
M. ——— A. H. 452
——— A. H. 730
V. ——— A. H. 107
——— A. H. P. 127, 178
——— A. L. M. 130
——— A. S. 58
——— B. 84
M. ——— C. 336
——— C. 458, 460
——— C. H. 314
——— C. H. 766b
V. ——— C. M. W. 595
M. ——— C. R. 212
V. ——— C. S. 637a
M. ——— C. V. 315
——— E. 144a, 217
——— E. V. 247
V. ——— F. A. 626
——— F. C. 74c
——— F. C. 388
——— F. G. 248
——— F. M. 128, 177
M. ——— F. W. 350
V. ——— F. W. 601
——— F. W. C. 745
——— G. 361, 610
V. ——— G. H. 256a
V. ——— G. H. 596
——— G. H. 740
V. ——— G. H. 111
V. ——— H. 221
——— H. B. 249
——— H. F. 3a, 67
——— H. H. 248a
——— H. H. F. 746
——— H. L. C. 415
——— H. P. 330
——— H. S. 34d, 434
V. ——— J. A. 608
——— J. D 772
V. ——— J. G. 646, 687
——— J. G. 787
V. ——— J. S. 594a
V. ——— J. W. 594a
M. ——— M., jun. 535
——— M. N. 398
——— N. G. H. 402
——— P. A. 402
——— R. G. 697
V. ——— R. S. 648, 675
——— S. C. 327
V. ——— T., Q.M. 604
V. ——— T., Capt. 608
——— T. B. A. 666
——— W. 665
——— W. 765b
——— W. 770a
——— W. D. 748
Turton, H. M. 370, 752
V. ——— J. 617, 671g, 677b
——— R. D. 358, 606
——— W. H. 242, 254
Tuson, C. E. 370
——— G. E. 101
——— Sir H. B. 58, 717
——— H. D. 405
M. Tute, R. S. 395
Tuthill, O. H. 79
——— P. B. 660
Tweddell, F. 742a
——— H. 745a
V. Tweed, H. 599
Tweedie, G. S. 371
——— J. 768
——— J. L. 9a, 65, 423
V. ——— R. W. 591
——— W. J. E. 546
Tweedy, A. C. 231
Twemlow, E. D'O. 55, 249
M. ——— F. R. 496
V. Twentyman, W. A. H. 592
Twigg, E. F. 745
M. ——— H. D. 308
——— R. R. 738
M. ——— W. 216a, 671i
V. Twining, L. 612
——— P. G. 84b, 145
V. Twisaday, C. E. J. 632
V. Twisleton-Wykeham-Fiennes, Hon. E. E. 111
——— Hon. G. C. 349
——— H. E. 94
Twiss, F. A. 140c, 164
V. ——— G. 222
——— G. E. 662
——— J. H. 245
Twist, A. W. E. 549
Twomey, Rev. T. 652
Twyford, E. H. S. 260
M. ——— H. 496
——— L.T.C. 403, 494
Twynam, H. M. 389
——— T. MacG. 506
Tyacke, G. 35, 135
——— N. 670
Tyers, S. 724d
V. Tylden, R. J. 109
——— W. 136, 166
Tylden-Pattenson, A. H. 277, 598
——— K. C. 246b
V. Tylden-Wright, E. W. E. 631
Tylecote, E. F. S. 89
Tyler, A. H. 32, 75d, 245b
——— A. J. 402
——— A. M. 136
——— C. W. 133, 168
——— F. 778
——— F. C. 142, 192
——— H. E. 241
——— J. A. 137, 173
——— J. C. 240
——— R. E. 130, 178
——— T. B. 26, 70
Tyndale-Biscoe, A. S. 183, 147
——— J. D 76
Tyndall, H. S. 581
——— R. 300
——— W. E. M. 402

Digitized by Google

M. Tynte, F. J. 563
Tyrrell, A. F. 670
——— C. R. 564
——— F. 764
——— G. E. 141, 156
——— J. F. 141, 216f
Tyrwhitt, *Hon.* R. 130, 216o
M. Tyrwhitt-Drake, G. P. 439
Tyrwhitt-Walker, J. 491, 696
F. Tytheridge, H. B. H. 632
Tyzler, H. C. 744
——— R. A. N. 514

U.

Ubsdell, J. E. 317
V. Ulph, S. 598
M. Umfreville, H. K. 464
——— P. 462
——— S. C. 441, 471
Underdown, G. H. 764
V. Underhill, *Rev.* P. L. 619
V. ——— W. 645
Underwood, J. W. 89
——— T. O. 727d
F. ——— W. H. 639
——— W. J. 138, 220
Unett J. A. 536
M. Uniacke, E. W. P. 813
——— H. C. C. 136, 168
——— H. P. 513
——— N. F. 114
——— R. F. 375
F. Unite, J. G. 647
Unthank, C. W. O. 88
M. ——— J. S. 493
Unwin, G. B. 737
——— R. B. 814
Upcher, R. 5, 62, 286, 503
F. Upcott, E. A. 637a (2)
M. Upperton, C. B. 319
——— S. 436
Uppleby, J. G. 121, 177
Upton, *Hon.* A. 411
M. ——— H. C. 538
F. ——— J. G. F. 632
Urmston, A. B. 723
——— E. B. 47i, 545
Urquhart, B. C. 29, 517
F. ——— C. T. D. 626, 680a
F. ——— D. A 237
——— E. W. L. 80
F. ——— R. 641
——— R. 777b
——— W. A. 488, 127
Usborne, T. M. 127, 172
F. Usher, H. 604
F. ——— R. G. 606
Usmar, G. A. 144a, 209
Ussher, A. L. 475
——— A. V. 569
——— B. W. R. 74b
——— E. 87
M. ——— H. L. 448
Utermarck, B. J. G. 712
Utterson, A. H. 53
F. Uxbridge, H. C., *Earl of* 509

V.

F. Vachell, C. T. 231, 673a
F. Vagg, E. H. 321
Vald, C. C. 603
F. Valentia, A., *Visc.* 111
F. Valentine, A. 623
F. ——— G. H. 638
F. Vallance, G. H. 600
Vallancey, H. d'E. 86, 545
F. Vallat, W. F. 595
Vallentin, H. E. 140, 152
——— J. M. 317
M. Valletort, P. A. H., *Viset.* 399
Vallings, A. 739
——— H. A. 748
F. Valon, W. A. 649
F. Valpy, *Rev.* A. S. 592
F. van Baerle, E. T. W. 611
Vance, A. S. 724d
Van Cortlandt, A. J. R. 88
Vandeleur, C. B. 370
——— C. F. S. 34c, 207
——— H. M. 143
F. ——— J. O. 618
——— R. S. 510
——— W. M. C. 442
Vandell, H. 777b
M. Vanderbyl, C. F. 291
Van der Gucht, B. L. 748a
Van der Kiste, F. W. 142a, 192
F. Vander Pant, H. S. E. 632
M. Vanderzee, C. A. 492
——— F. H. 727
——— H. F. 136
——— J. H. 745
M. Van De Weyer, B. G. 460
M. ——— W. J. B. 18, 460
F. Vane, *Sir* H. R., *Bt.* 113
F. ——— F. P. F. 645
——— *Hon.* W. L. 501
F. Vane-Tempest, *Lord* H. J. 220
——— *Lord* H. L. H. 283
VanGeyzel, J. 608
F. Van-Notten-Pole, *Sir* C. P., *Bt.* 108
Vanrenen, A. J. H. 742
——— A. S. 305
——— G. R. 747
——— J. E. 246
——— J. P. D. 780
Vans-Agnew, J. F. 58, 123, 216
——— F. 184, 216o
——— J. 745
Vans Agnew, E. L. 349
F. Vans Colina, R. C. 631
Vansittart, C. E. 335, 702
E. 216c, 736a
Van Straubenzee, A. H. 248
——— B. W. S. 38, 361
——— C. C. 128, 172
Van Straubenzee, C. H. C. 213
F. Vardon, A. D. 222a
Varley, F. E. 217i
F. ——— R. 232a
F. Varrall, J. G. 646
Vasey, C. J. 763
M Vassall, P. S. 384
Vassalo, N. 217i
M. Vatcher, C. G. 584
F. Vaudrey, E. 626, 678
Vaughan, C. D. 406
M. ——— C. J. 250
——— E. 490, 491
——— E. G. 747
M. ——— E. J. F. 319
F. ——— E. M. H. 631
——— H. B. 759
M. ——— H. M. 250
——— H. R. 289
——— J. 93
——— J. C. S. 695
M. ——— J. E. 852
——— L. R. 531
——— P. B. 739
M. ——— P. E. 590
F. ——— P. M. 227
——— R. E. 746
——— R. R. 746
——— T. T. 126
Vaughan-Arbuckle, B. 271
M. ——— C. L. 443
Vaughan-Hughes, E. 127, 158
F. Vaugham-Lee, A. G 220
——— A. V. H. 78
F. Vaughan-Sherrin, J. 631
Vaughan-Williams, H. W. 670a
F. Vaux, *Rev.* B. 219
F. ——— E., *Capt.* 232
F. ——— E. *Lt.* 232
F. ——— R. T. 232
Vawdrey, G. 580f
Veale, H. B. L. 43, 671d
F. Veitch, G. 623
F. ——— *Rev.* H. G. J. 602
Vella, A. 217i
——— A. 217i
M. ——— G. D. 538a
M. ——— H. 538a
M. ——— R. 538a
M. ——— W. D. 217i
Venables, C. J. 381
——— E. F. 462 (2)
F. Venables-Williams, W. M 609
M. Venning, A. E. 412
Venour, W. E. 744
——— W. J. 562
Ventris, F. 47d, 67, 441
Vere, H. 477
Vereker, C. G. 140, 180
——— *Hon.* J. E. P. 139, 171
F. ——— J. M. 199
F. Verity, C. E. M. 631
Verner, E. W. 302
——— G. de W. 566
——— T. E. 305
——— W. W. C. 47g, 566
F. Verney *Hon.* B. G. 113
F. ——— *Hon. & Rev.* W. R. 113
M. Vernon, E. 564
——— G. 72a, 74
——— H. E. 569
F. ——— H. F. 613
——— R. J. 31, 620
F. ——— S. R. 625
F. ——— T. T. 606
F. ——— W. 671a
——— W. H. 359, 580
Vernon-Wentworth, B. C. 258
F. Verrall, H. 617
F. ——— H. J. 617
Verschoyle, E. G. 250
——— J. H. 397
M. ——— T. S. R. 563
Vesturme, O. H. 246
——— H. P. 270
Vertue, N. H. 37, 278
——— W. 737
Vesey, C. E. G. 246b
——— C. N. C. 745
——— H. C. 744
Vetch, B. H. 18, 65
——— W. F. 4, 65
Vickerman, A. 278
M. ——— F. H. D. 590
F. ——— W. J. 647
Vickers, C. 750
——— C. E. 347
F. ——— E. J. 592
——— H. 744
F. ——— J. B. N. 548, 636
F. ——— T. E. 552
——— W. C. 700
Vidal, L. H. 737
——— W. S. 348
F. Vidler, A. E. 617
F. ——— J. S. 617
——— W. T. 671
F. Vielleville, H. 650
Vigne, R. A. 132, 167
Vigors, C. H. 237, 338
M. ——— P. U. 340
——— P. U. W. 309, 600
——— R. P. L. 539
——— T. M. 231, 718
Villiers, C. H. 34d, 78
M. ——— C. W. 352
F. ——— E. 614
M. ——— E. F. 308
M. ——— G. F. M. 352
Villiers Stuart, C. H. 581
M. ——— H. C. 216g
Villiers-Stuart, W. D. 581
Vince, J. 774
——— W. 302
Vincent, A. C. F. H. 369
——— A. E. 290
——— A. G. 732
——— B. 140c, 156
F. ——— C. E. H. 632
——— E. 486
——— F. L. 745
——— H. 777
——— H. A. 731
——— H. O. 134, 216o
F. ——— R. J. 545
F. ——— W. T. 318
Vine, H. 770a
Vines, C. J. 381, 612
M. Vipan, C. 279
F. Vise, C. 638, 635
Vivian, A. G. 749
F. ——— A. P 34i, 539, 631

Digitized by Google

Vivian, C. A. 751
——— F. G. 748
V. ——— H. C. 381
V. ——— H. W. 621
Vizard, R. D. 489
V. ——— W. O. 604a
M. Voisin, A. B. 584
——— F. H. 584
Von Donop, P. G. 45, 289
——— S. B. 39, 131
von Essen Moberly, C. 96
Von Hugel, N. G. 245
V. von Pawel Rammingen, L. A. G. L. A., *Freiherr* 626
M. von Roemer, C. H. 411
Von Schrader, W. H. 94
V. von Sobbe, F. A. 223
Vores, C. H. S. 133, 147
——— W. M. 617, 675a
Vost, W. 685
Vousden, W. J. 730a
Vowell, H. A. 26, 231
——— R. A. 353, 713
V. Vowler, E. N. 631
Voyle, H. E. 390, 613
Vuillamy, C. W. 47*e*, 383
Vyvyan, C. b 30, 474, 677
V. ——— *Rev.* H. 231a
——— H. R. 500
——— R. W. C. 490

W.

Wace, E. C. 125, 198
V. ——— *Rev.* H. 646
——— R. 732
V. Wacher, S. 485
V. Waddell, A. R. 613, 677b
——— G. C. W. 654
M. ——— J. D. 456
——— J. T. 454
——— L. A. 693
M. Waddell-Dudley, B. B. 425
Waddington, E. de B 555
——— ——— E. W. 751
V. ——— ——— H. M. 34*g*, 635
Waddy, J. M. R. 517
V. Wade, A. B. 613, 671h, 677
——— A. G. S. 134, 176
——— A. P. C. H. 225
V. ——— C. H. 600
M. ——— E. R. 238
——— G. A. 663
——— H. A. L. H. 142, 174
——— H. M. St. A. 245
——— J. 770b
——— J. M. 243
——— T. S. H. 246
——— W. 701b
——— W. B. 709, 713c
——— W. J. 770b
Wade-Brown, F. J. 689
Wadham, W. 670, 671
V. ——— W. F. A. 693
Wager, B. 765
Waghorn, F. H. 654
——— W. D. 248
V. Wahab, C. J. 227
——— R. A. 241
Wailes, W. E. 139, 154
Wainright, L. A. 744
M. Wainwright, A. P. 253
V. Wainwright, C. R. 615
V. ——— E. G. 631
V. ——— *Rev.* F. 606
V. ——— H. 596
V. ——— S. R. 635
V. ——— W. 596
V. ——— W. H. 644
Wainewright, A. R. 142a, 192
Wait, H. G. K. 246a
V. ——— H. W. K. 231a
Waite, A. W. 95
Wake, E. St. A. 742
——— H. St. A. 286, 752
——— W. St. A. 474
V. Wakefield, E. W. 616
——— H. G. R. 520
——— *Rev.* H. R. 220
V. Wakelam, H. T. 619
Wakelen, R. B. S. 773
M. Wakeman, E. M. 471
V. ——— G. H. 634
V. Walcott, E. S. 600
M. ——— H. E. 416
V. ——— L. FitzH. 600
V. Waldegrave, W. F. *Earl of* 633
V. Walden, R. W. 592
V. Waldie, J. P. 233
V. Waldie-Griffith, *Sir* R. J., *Bt.* 610a
V. Waldon, W. 603
Waldron, C. 777a
——— F. 47*g*, 126, 194
——— H. F. K. 737
——— R. I. 762
M. Waldy, H. 447
——— R. W. 330
Wales, *H.R.H.* A. E. *Prince of* 1, 48, 76, 77, 78, 96, 185, 217i, 599, 515, 601, 623, 624 682, 641
V. Waley, J. D. 234
V. Walford, L. J. 610
——— N. L. 8*a*, 47*d*, 73*a*
——— W. S. 135, 198
Walker, A. 23, 85, 143
V. ——— A. 219
——— A. G. 47*d*, 122, 216*m*
V. ——— A. J. 603
——— A. L. 135, 155
——— A. L. 475, 55
——— C. 85, 249*a*
V. ——— C. E. 226
——— C. E. FitzG. 363
M ——— C. E. M. 463
V. ——— C. H. 233
——— C. P. 667
——— C. W. 730a
——— D. P. 402
——— E. 705
——— E. H. 85, 42*a*, 72*c*
——— E. J. H. 490
V. ——— E. R. 656
——— E. S. F. 181
——— E. W. M. 140*b*, 216*p*
V. ——— F. 597
——— F. 768b
——— F. H. 350
V. ——— F. J. 599, 671*g*, 677*a*
M ——— F. S. 444
——— F. S. 749*a*
V ——— F. W. 603
V ——— G. *Capt.* 611
V. ——— *Rev.* G. 607
——— G. 246a
——— G. 768b
V. ——— G. P. 596
V. Walker, *Rev.* G. B. 642
V. ——— G. D. 623
——— G. F. 357
V. ——— G. F. 594a
V. ——— G. F. 622
——— G. F. 764b
M. ——— G. G. 397
——— G. K. 716
——— G. L., *M.D.* 696
V. ——— G. N. 958a
——— G. S. 670
V. ——— G. W. 619
——— H. 231
——— H. 551
V. ——— H. 696
——— H. A. 394
——— H. B. 398
——— H. C. C. 36, 47*f*, 75*a*, 125
——— H. E. 357
M. ——— H. 390
V. ——— H. 622
——— H. G. 745
V. ——— H. G. 613
V. ——— H. G. 642
——— H. J. 246b
——— H. M. 76
——— H. S. 38, 309
V. ——— J. 594
M. ——— J. 334, 671*i*
V. ——— J. 611
V. ——— J. 634
——— J. 670a
——— J. 671c
——— J. C. A. 104
——— J. D. G. 455
——— J. G. D. 759
M. ——— J. H. 327
——— J. H. 416
V. ——— J. M. 635
V. ——— J. M. 110
——— J. N. 731
——— J. S. 710, 713*d*
V. ——— J. W. 221
M. ——— L. E. 608
——— L. H. 751
——— M. 133
——— M. B. 461
M. ——— O. B. 324
V. ——— O. O. 606
V. ——— P. 232*a*
V. ——— P. B. 629
V. ——— *Sir* P. C., *Bt.* 106
——— P. G. 738
——— R. S. 246b
——— R. S. F. 75c
V. ——— S. 617
V. ——— S. A. 221
——— S. McA. 43*a*, 706
——— T. 63, 143*a*
V. ——— *Rev.* T. 607
——— T. 768
V. ——— T. B. 596
V. ——— T. J. 637a
V. ——— W., *jun.* 639
V. ——— W. 641
V. ——— W. 324
——— W. 715
——— W. 764
——— W. A. S. 581
——— W. B. 142*a*, 200
V. ——— W. E. 238
V. ——— W. E. 636
V. ——— W. F. A. 629
——— W. G. 743
M. ——— W. H. 214
M. ——— W. J. 205
——— W. R. 748
——— W. R., *Vet. Dept.* 716
V. ——— W. W. 637a
V. ——— Z. 239
M. Walker-Heneage, I. D. 353
M. Walker-Jones, F. A. 716*g*
M. Walker-Leigh, A. H. C. 536
Walkey, R. 71
Walkley, D. 763b
V. Wall, A. 606
——— A. C. 474
V. ——— E. F. W. 603
——— E. J. 240a
——— E. W. 744
——— F. 701
——— T. F. 671*d*
Wallace, A. 75*d*, 736
M. ——— A. 535
——— A. R. 450
M. ——— C. L. W. 463
V. ——— C. R. V. 231
——— C. T. 64, 71a
——— D. 678b, 680a
——— E. C. L. 531
M. ——— E. F. 246
V. ——— F. T. 125
——— G. 769
——— G. B. 442
M. ——— H. R. 548
V. ——— J. 262a
V. ——— J. W. McN. 591
——— L. 773
M. ——— P., jun. 538
——— R. 455
——— R. H. R. *Art.* 77*d*, 121, 145
M. ——— R. H. 537
——— T. 580
——— W. B. 35, 313
V. ——— W. C. 235
——— W. B. P. 881
Wallace-Dunlop, A. 745
V. Wallace-Kerr, C. F. N. 254
Waller, A. 762a
——— A. A. P. 750
——— E. 745
——— E. A. 241
——— F. C. L. 745
——— J. D. H. 129
——— J. E. 54, 753
——— R. L. 248
——— S. 1, 227
V. ——— *Rev.* W. 601
M. ——— W. A. de W. 239
Wallerstein, F. R. 497
Walling, A. T. 744
Wallington, C. 762
——— C. D. 645, 666
M. ——— E. W. 439
V. Wallis, A. S. 636
——— A. F. 402
V. ——— A. W. 635, 681
M. ——— C. B. 402
V. ——— C. T. 231c
V. ——— C. T. 235a
——— F. J. 745
V. ——— F. M. 230, 670
——— H. R. 745a
——— K. S. 661
V. Walls, A. 238
V. ——— T. C. 633
V. Walmesley, J. 613
V. Walmisley, W. M. 231
V. Walmsley, E. 225
——— Walpole, A. 246
M. ——— H. 304
M. Walrond, H. 313
M ——— J. N. H. 319
——— Walsh, A. H. H. 89, 730
M. ——— S. J. M. 439
——— *Hon.* C. R. 568, 570
——— E. 770b

Digitized by Google

Walsh, G. I. 884
—— H. A. 317
—— *Sir* H.H.A., *Bt.* 479, 484
—— H. W. D. 734
—— J. 768
—— J. 770*a*
—— J. G. R. 458, 707
—— J. H. T. 903
—— J. P. 770*a*
—— R. K. 351
M. —— R. P., *Lieut* 768
—— T. 21, 656
M. —— T. L. 319
—— W. J. 653
Walshe, F. W. H. 140*d*, 164
—— H. E. 418
M. —— W. H. 333
Walmsley, A. T. 654
F. Walter, A. F. 637*a*
—— C. 370
M. —— C. C. 188, 671*g*, 671*i*
M. —— C. H. 188
M. —— F. E. 353
F. —— G. 637*a*
—— G. E. 736
—— H. E. 305
F. —— J., *jr.* 637*a*
—— J. A. 475
—— J. MacN. 419
—— J. MacN. 25, 474, 530
—— R. L. 93
—— T. W. 771*b*
—— W. F. 84, 473, 845
Walters, D. F. 487
F. —— H. A. 592
—— H. de L. 436
—— H. de L. 189, 176
—— H. F. 743
—— R. F. 441
Walthall, B. J. D. 724*a*
—— E. C. W. D. 142, 184
M. Walton, A. E. 523
—— E. W. 343
F. —— F. M. 219
—— G. 290, 751
—— G. F. 580
—— H. 744
F. —— J. 594
—— L. B. 745
—— W. C. 742
F. Walton-Wilson, H. W. 605
F. Walwyn Trumper, *Rev.* T. W. 610
Wandsworth, S. J., *Lord* 614
Wanless-O'Gowan, R. 3 0
Wanliss, C. 426
Wansbrough, J. H. 329, 330
Wapshare, A. 733
—— R. 739
F. Warburton, E. S. 621, 652
M. —— G. 315
F. —— P 107
—— R. 730
—— R. F. 513, 751
—— W. 240*a*
—— W. P. 660
Ward, A. 751
—— A. E. J. 597
F. —— A. J. h. 220
—— B. E. 478, 592
—— B. R. 343
—— C. 33, 709
F. —— C. A. J. 621
—— C. H. 749
—— E. 43*a*, 135
M. —— E. C. 396
—— E. F. 481
—— E. I. 59*a*
—— E. W. D 12, 87, 480, 5
F & F. —— F. *44e*, 108
Ward, *F.* 768*b*
—— F. 774
—— F. H. 128, 132
—— F. W. 55, 148
—— G. A. 742*a*
—— G. L. S. 749*a*
—— H. D. O. 140*c*, 156
M. —— H. H. 495
—— H. S. 530*b*
F. —— J. 646
—— J. 768
F. —— J. B. 648
F. —— J. C. 596
—— J. E. D. 478
—— J. H. 733
F. —— J. L. W. 674
F. —— J. P. S. 221, 638
—— L. B. 659
M. —— L. E. S. 439
—— M. C. P. 189, 172
—— *Hon.* M. R. C. 188, 196
—— *Hon.* R. 78
F. —— *Hon.* R. A. 113
—— T. 80
—— T. 148*a*, 185
—— T. M. 744
—— T. R. B 38, 321
F. —— *Rev* T. W. 600
—— W. H. 706
—— W. J. 768
—— *Rev.* W. J. 652
—— W. P. B. 580*e*
F. —— W. T. 646
F. —— W. V. 648
—— W. W. 326
M. Warde, C. A. S. 396
F. —— C. E. 109
—— H. N. 742*a*
M. —— W. E. 313
Wardell, G. F. E. 416
F. —— H. R. 618
—— W. H. 748*a*
Warden, A. W. 742*a*
—— C. J. H. 602
M. —— C. P. 380
—— H. F. 274
—— L. H. 485
—— R. E. 135, 155
F. Ward-Humphreys, G. H. 358*a*, 684
F. Ward-Jackson, C. L. 118
F. Wardlaw, J., jun. 640
—— J. C. 405
F. Wardlaw-Ramsay, R. G. 591
F. Wardle, B. 637
F. —— J. 255
F. —— M. A 639
Wardrop, A. E. 140*d*, 164
—— D. 661
—— F. M. 33*a*, 67
F. —— W. 591
Wardroper, *E. &c.* 70, 73
F. —— *Rev.* A. S. 594
Ware, E. 705
—— F. C. W. 746
F. —— *Rev.* H. 616
F. Warham, R. 282
F. —— W. 282
F. —— W. *junr.* 282
Wering, E. H. 581
—— H., *Gover. Mil. Prison.* 45
—— H. R. *Art.* 184
F. —— H. 256
F. —— H. J. 683, 689*a*
F. —— J. E. 238
—— R. 435, 140*a*
—— W. W. 96, 114
Wark, R. 144*a*, 217*h*, 228
Warlikar, *D. P.* 697
M. Warliters, W. S. 671*i*
F. Warmington, F. G. 112
F. Warne, H. M. 683
Warneford, G. 486
F. —— W. W. H. 258
F. Warner, *Rev.* A. G. 221
—— C. A. S. 102
F. —— C. E. 638
—— E. H. L. 342
F. —— *Rev.* G. T. 600
F. —— J. E. 594*a*
—— R. H. L. 38, 473, 580*d*
M. —— T. C. T. 440
—— W. B. 25, 750
—— W. W. 745*a*
Warnes, T. J. 706
F. Warrand, A. J. C. 641
F. —— A. R. B. 894
F. Warre, E. E. 694
—— H. C. 480
—— *Sir* H. J. 487
Warre Cornish, F. T. 218
M. Warren, *Sir* A. R. *Bt.* 557
—— *Sir* C. 10, 53, 234
—— D. 273
—— F. 140*e*, 210*f*
—— G. E. 406
F. —— G. G. 639
M. —— H. G. 316*d*
—— J. 26, 656
—— L. C. 554
—— P. R. 741*a*
M. —— R. C. 356
F. —— R. H. 258*a*
F. —— R. O. 681
—— R. P. 740
M. —— S. S. F 537
F. —— W. J. Y. 633
—— W. L. 135, 199
Warrener, J. 705*b*
F. —— J. M. 599
Warren-Swettenham, T. R. E. W. 236
Warrender, H. V. 359
M. Warren-Wright, E. H. 571
Warry, B. A. 442
—— E. A. B. 320
—— W. G. K. 709
Warton, R. G. 47*g*
Warwick, C. S. 310
F. —— F. J. L. 648, 671*i*, 686
F. —— F. R. C. G., *Earl of* 112
F. —— W. A. 636
F. —— W. D. 696
Washington, C. F. G. 140*d*, 156
—— F. P. 287
F. Washington-Abernethy, J. 259
F. Wastall, E. G. 596
Waterfield, A. C. M. 745*a*
—— B. C. 746
—— H. G. 24, 727
M. Wate.ford, H. De la P., *marq. of* 588
Waternouse, J. 739
F. —— F. F. 619
F. —— W. D. 648, 678
F. Waterlow, J. F. 592
F. —— M. 638
Waterman, G. 90
F. Waters, A. 639
—— E. C. 697
—— E. E. N. 141
F. —— F. 354
—— F. G. 777*a*
—— H. W. P. 426
F. —— J. H. 107
F. —— M. 327
F. —— S. 254
—— W. H-H. 33*a*, 47*g*, 75*c*, 157
F. Waterston, R. 612
Wathen, E. O. 47*j*, 90
F. —— J. H. 231*a*, 678*b*
Watherston, A. E. G. 35, 246
F. Watkin, C. P. 627*a*
—— H. G. 89
—— H. S. S. 43*a*, 78*c*
Watkins, C. B. 126, 147
—— C. M. F. 246
F. —— E. T. 254, 673
F. —— F. 627
F. —— F. R. 625
—— F. M. 353
—— J. 493
—— J., Q.M. 583, 584
—— L. G. 151
F. Watkinson, F. W. D. 605
Watkis, H. B. B 47*j*, 737
Watling, C. E. 540, 580*b*
—— F. H. 497
—— F. W. 248*a*
—— G. 746
F. Watlington, J. C. 648
F. Watney, C. N. 628
F. —— F. D. 592
F. Watson, A. 418
F. —— A. A. 618, 671*h*, 677*b*
—— A. C. 745
F. —— A. E. 232*a*
—— A. G. 389
—— A. J. 24, 47*f*, 613
—— A. O. C. 668
—— A. W. B. 651
F. —— *Rev.* C. 607
—— C. G. 155, 210*c*
—— C. M. 3*a*, 47*e*, 237
—— C. S. 723
F. —— D. 226
F. —— D. A. 622
F. —— E. A. 226, 681
F. —— E. C. 221
—— E. H. 742*a*
—— E. Y. 742*a*
F. —— F. B. 638
F. —— G. E. 590
—— G. F. 736
F. —— G. G. 590
—— G. H. 83
—— G. H. 736
M. —— G. V. 460
F. —— *Rev.* H. A. 680*a*
F. —— H. C. 323
F. —— H. C. 636
—— H. D. 743
M. —— H. F. 435
M. —— H. G. 213, 215
M. —— H. G. 800
—— H. J. 47*d*
F. —— J. 232*a*
F. —— *Rev.* J. 231*a*
F. —— J. 266*a*
F. —— J. 590
F. —— *Rev.* J. 607
F. —— J. 643
—— J., *Surg.-Maj.* 661
F. —— J. A. 677
—— J. C. 138, 156
—— J. C. 772
F. —— J. D. 591
F. —— J. D. 644
—— J. E. 489
F. —— J. E. 590
F. —— J. F. 603
—— J. G. M. 140*a*
—— J. J. C. 668
—— J. K. 34, 479
F. —— J. M. 691
F. —— J. S. 255

Digitized by Google

Watson, L. A. 747
V. ——— P. H. 232a, 678a
V. ——— P. H. 34e, 590, 671
V. ——— R. Q. 618
——— R. S. 85, 72c
V. ——— R. T. 618
——— S. 125, 170
——— S. B. 581
——— T. C. 246
——— T. E. 701
V. ——— T. W. McN. 640
——— W. 772
——— W. A. 23, 47g, 789
V. ——— W. C. 108
——— W. D. P. 487
M. ——— W. E. 323
V. ——— W. M. 230, 679
——— W. M. 401
V. ——— W. W. 607
V. Watson-Armstrong, W. A. 111
V. Watson Smith, C. L. 219
Watt, D. M. 514
M. ——— D. Y. 300
——— E. C. 467
V. ——— Rev. H. G. 621
V. ——— J. 238
V. ——— J. 640
V. ——— L. 597
——— R. E. 433
Watters, G. 609
V. Watts, A. I. 597
——— C. D. R. 140b, 160
V. ——— C. H. 632
——— C. N. 31, 47h, 445
——— G. A. B. 751
V. ——— H. 232a
——— H. E. 331, 324
M. ——— H. P. 504
——— J. B. 730a
V. ——— P. 230
——— P. W. 748
V. ——— T. E. 600
V. ——— W. 481
——— W. B. 578
Watts-Jones, W. A. 246a
Wauchope, A. G. 65, 433
——— A. G. 148
M. Waudby, W. 408
Waugh, C. E. 771
Wavell, A. G. 16, 47d, 72a, 455
Way, A. C. 28, 578
M. ——— B. G. V. 280
——— B. I. 494
M. ——— E. 573
V. ——— H. J. 619
——— L. 669
——— N. FitzR. G. 734
M. ——— E. 573
——— W. FitzA. 386
M. Wayman, P. H. 404
Waymouth, C. S. H. 427, 428
——— E. G. 146
——— H. N. 740
Wayne, H. G. W. 326
Weallens, W. 361
M. Wear, A. T. 232a, 671g, 678a
M. Wearing, J. W. 34g, 593
V. ——— W. 619
V. Wearne, V. 671a
Weatherall, E. B. 195
M. ——— H. B. 294
V. Weatherhead, C. 616
Webb, A. E. 748
——— A. H. 141, 196
V. ——— Rev. Canon A. H. 353
Webb, C. A. 561
M. ——— C. B. 496
——— D. 580d
——— D. 770a
——— E. A. H. 711, 713c
V. ——— E. M. 231
——— F. E. 710, 715b
——— G. A. C. 555
V. ——— H. L. 631
——— H. S. 671f
V. ——— J. E. 610
V. ——— J. S. 506
M. ——— M. B. 592
——— R. B. 86
——— S. E. D. 498
——— T. M. 494
——— W. 435
——— W. A. 327, 528
——— W. E. 667
——— W. E. 669
M. ——— W. G. 677
V. ——— W. H. 600, 631
——— W. W. 40
V. ——— W. W. G. 255
V. Webber, E. L. 610
——— F. P. 743
——— F. W. 21, 66, 338
——— O. T. O'K. 146a
——— R. S. 34, 357
Weber, W. H. F. 141a, 180
V. Webster, A. D. 361, 678
——— Sir A. F. W. E. Bt. 258
——— C. G. 701
M. ——— F. S. 291
——— G. 144a, 177
——— H. F. G. 710
V. ——— J. H. 601
V. ——— J. M. 611
V. ——— Rev. J. McK. 645
V. ——— J. S. 593
——— T. 742a
V. Weddell, B. 594
Wedderburn, A. S. 180, 159
——— H. S. 514
V. Wedekind, R. C. H. 25a
V. ——— W. C. 264
V. Wedgwood, A. 645
M. ——— C. 496
——— F. F. 245
M. ——— F. H. 496
M. ——— G. H. 496
V ——— J. C. 230
——— Weedon, F. F. 241
V. Weekes, A. 617
——— H. W. 246a
V. Weekley, G. M. 631
V. Weeks, C. C. 599
V. ——— H. A. 633
V. ——— W. 600
V. Weigall, Rev. E. M. 599
——— G. E. 181, 198
M. ——— L. A. F. 573
——— Weir, A. V. 523
——— H. G. 125, 183
——— J. 777
——— J. C. 634
——— P. A. 693
——— R. B. 693
——— T. S. 699
V. ——— W. K. 608
——— Weiss, A. 40
V. ——— W. G. 647
——— Welby, A. C. E. 44, 87
——— C. G. E. 2
——— G. E. E. 363
V. ——— A. 606
V. Welby-Everard, E. E. E. 255
——— Welch, A. J. 367
——— Welch, F. G. T. 731
——— G. O. 336, 560d
M. ——— H. V. 396
V. ——— J. 608a
V. ——— J. M. 625
——— M. E. H. C. 75c, 783
——— M. H. E. 338
——— N. C. 414
M. ——— R. M. 339
M. ——— R. T. 216c, 216g
V. ——— W. 224
V. Welchman, E. W. 112
——— E. W. St. G. 734
——— S. C. 416
M. Weld-Forester, F. H. C. 471
Weld-Forester, Hon. G. C. B. 78, 106b
M. Weldon, A. A. 3, 351
V. ——— B. 601
——— F. de W. 334
——— F. H. 446
——— G. A. 562
M. ——— T. H. 252
Wellbelove, G. 768b
V. Welldon, J. T. 598
V. Wellby, E. V. 649
——— M. S. 103
Weller, A. T. 78
——— G. H. 738
——— W. 761
Wellesley, Lord A. C. 64, 74a
——— G. V. 712
——— R. C. 185, 148
——— R. A. C. 189, 151
M. ——— R. C. 252
V. Wellfitt, S. W. 111
Wellings, B. W. 671f
M. Wellington, H. Duke of 312, 403
Wells, A. T. 653
V. ——— C. E. 604a
V. ——— Rev. E. 601
——— H. 701d
——— H. L. 34e, 75c, 230
——— J. 763
——— J. 777
V. ——— J. G. P. 629
V. ——— T. F. 229
V. ——— W. A. 631
V. ——— W. L. 631
V. ——— W. P. 631
Wells-Cole, H. 466
M. Wellsted, W. H. 252
V. Wellwood, F. P. 640a
V. ——— Rev. J. 222a
——— Welman, A. P. 580e
——— G. A. 75d, 786a
——— H. 739
——— H. B. 409
——— H. L. 523, 572
V. Welsby, W. 596
V. Welsford, H. M. 617
——— Welsh, D. J. 405
——— F. A. M. 533
V. ——— J. 236, 681
V. Welshman, M. G. 619
——— Welstead, G. R. 326
——— H. M. 385
——— Wemyss, B. 755
——— D. G. 270, 271
V. ——— F., Earl of, 1, 646
——— G. 47h
——— R. E. F. 140c, 164
V. Wenborn, F. M. 648
——— S. T. 653
V. Wenden, J. G. 612
V. & V. Wenlock, Rt. Hon. B. Lord 32, 231a
——— Were, H. H. 290
V. Wesencraft, R. H. 286
V. Wesley, T. H. 618
——— West, A. A. 748a
V. ——— C. M. 630
——— E. E. 90
M. ——— E. E. 218k
——— G. 765
——— G. E. J. A. 142a, 200
——— G. W. M. 748a
——— H. H. 246a
——— T. H. 763
M. ——— V. R. B. 536
——— W. J. 764
——— Westaway, J. 764
V. Westby, G. 596, 676
V. Westcott, E. W. M. 659
——— Westcott, G. A. 768a
——— S. 664
V. ——— W. 629
——— W. T. 768
M. Westenra, Hon. P. 585
——— Westerman, J. F. 140b, 196
——— Western, C. M. 128, 216m
——— C. M. T. 197, 163
——— J. S. E. 47k, 736a
——— W. G. E. 47k, 461
——— Westlake, A. P. 786a
——— Westmacott, C. B. 386, 387
V. ——— D. W. 653
——— H. R. 430
M. ——— J. 283
——— R. 26, 729
——— R. F. 245
V. & V. Westminster, H. L. Duke of 1, 107, 633
——— Westmorland, C. H. 37, 784
——— H. G. 414, 619
——— P. T. 676, 713
——— Weston, C. 432
——— C. H. B. 469
M. ——— E. C. 299
——— G. E. 759
——— G. E., Surg. 663
——— H. 777
V. ——— J. W. 616
——— R. S. 490
V. ——— S. T. 617
——— T. B. 105
V. ——— W. A. 230
V Weston-Stevens, J. 221a
——— Westropp, F. M. 246a
——— G. R. C. 787
——— H. C. E. 489, 491
——— M. S. D. 523
——— R. G. 141, 216p
——— Wetherall, Rev. A. G. M. 652
——— E. R. 581
V. ——— F. L. 618
V. ——— H. L. 618
——— J. A. O. 493
V. ——— Wetherell, F. O. 634
——— H. F. 349
——— J. R. 334
V. ——— O. P. 634
M. ——— O. S. 334
V. ——— W. P. 634
V. ——— W. P. 324
——— Wetherell, R. M. 349
——— R. W. M. 53, 73
——— W. E. M. 349
V. ——— Wetherman, G. H. 612
V. ——— Wetwan, W. A. 608, 684
V. ——— Weyer, W. B. 650
V. ——— Weymouth, T. H. Visct. 113
V. ——— Whait, J. R. 688, 689a
——— Whaite, T. du B. 665
V. ——— Whale, G. 353
M. ——— Whalley, C. E. 466
M. ——— F. J. 280
V. ——— H. S. 233
M. ——— J. L. 233
V. ——— T. C. 232

Digitized by Google

M. Whalley-Tooker, H.S. 419
V. Wharncliffe, *Rt. Hon.* E. M. G. S., *Lord* 633
Wharry, H. 736
V. Wharton, W. H. A. 844, 905
Whately, R. P. 409, 617
V. —— T. P. 592
V. Whatley, H. L. 613
Whatman, A. B. 317
—— W. D. 105
V. Wheatley, F. G. 630
—— —— G. R. P. 803
—— H. S. 734
V. —— J. A. 333
V. —— J. C. 232a
V. —— J. P. D. 228
—— P. 140c, 164
V. —— W. F. 604a
V. Wheaton, S. B. 614
M. Wheble, T. J. 459
V. Wheeldon, W. H. 626
V. Wheeler, A. E. 764
—— ——, A. 630
—— E. 715
—— E. L. 142a, 173
V. —— E. V. V. 613
—— G. D. 141, 2 6f
—— G. G. M. 486
—— G. H. 766a
V. —— G. O. 614
V. —— H. J. 624, 678b
—— H. L. 414
V. —— J. E. 626
—— J. C. M. 749
—— J. L. 20, 703
—— L. J. 766
V. —— R. D. 624
—— R. E. 764
—— W. 763
Whelan, T. 770
Wheler, C. S. 732a
—— E. 400
—— H. I. 780
V. Whelpton, *Rev.* H. R. 319
V. Whetham, A. 630
V. —— W. T. 30
V. Whetherly, W. 355
V. Whichcord, J. F. 598
V. Whichelo, H. W. 631
Whimp, G. G. 274
—— H. E. 741
—— W. J. 719
V. Whigham, G. 590
—— R. D. 289, 290
Whinfield, H. C. 274
V. Whinney, F. 630
Whipple, J. H. C. 42, 671d
V. Whish, G. H. M. 647
M. —— J. G. 291
M. —— J. K. T. 445
V. Whishaw, A. Y. 224
—— E. R. 418
V. Whiskin, W. C. 227
V. Whistler, A. E. 75d, 736a
—— F. 605, 640
—— T. G. 414
Whiston, P. H. 34, 669
V. —— W. B. H. 626
Whitaker, A. M. 402
—— C. H. T. 465, 587
—— C. J. 497
—— H. J. W. 414
—— J. 105
V. —— P. A. O. 112
—— W. I. 511
V. —— W. J. P. 600
M. Whitbread, H. 185
M. —— R. 503
V. Whitburn, C. W. S. 109
V. Whitby, F. H. 591
Whitchurch, R. F. 696
Whitcombe, E. G. R. 701
V. —— P.P. 632, 678b
V. —— R. H. jun. 613
V. —— W. P. 594a, 680
White, A. F. 429
M. —— A. N. 331
—— A. O. 389, 871
M. —— A. V. St. J. 187
—— A. W 31, 122, 716m
V. —— A. W. 610
—— B. 4
M. —— C. A. 447
V. —— C. J. 636
V. —— E. 332
V. —— E. A. 220, 681
—— E. D. 437, 438
M. —— E. S. 377
M. —— E. S. 553
—— F. 393, 614
V. —— F. 620
—— F. 722
—— F. A. 314
M. —— F. A. 455
—— F. A. K. 247
V. —— F. B. F. 60, 73
—— F. P. L. 783a
V. —— F. S. 602
—— G. D. 353
—— G. E. 310
—— G. F. 135, 163
V. —— G. H. 623
—— G. H. A. 140b, 143
—— *Sir* G. S. 23, 54, 75a, 502
—— H. A. P. 187, 168
—— H. E. 358, 360
—— *Hon.* H. F. 34d, 357
—— H. L. E. 661
V. —— H. M. 647
M. —— H. P. M. 500
—— H. S. 133, 171
—— H. S. N. 722
—— I. G. 746
—— J. 376, 379
—— J. 734e
—— J. 764a
—— J. C. 695
V. —— J. D. 232a
—— J. G. 394
—— J. G. 47f, 473
V. —— J. H. 350
V. —— J. H. 631
—— J. H. 285, 594
—— J. J. 470
V. —— J. O. 631
V. —— J. P. 220
V. —— J. P. R. 227
—— J. R. 248
V. —— J. S. 620
—— L. O. 711, 718a
M. —— L. W. 395
—— M. L. 30, 671f
V. —— O. M. 84f, 645, 672
M. —— O. W. 216e
—— R. 217i
V. —— R., *Lt.* 615
V. —— R. 594
—— *Sir* R. 100
—— *Hon.* R. 34d, 357
—— R. D. 734d
V. —— R. E. 642
V. —— R. F. M. 599
V. —— R. W. E. 621
—— R. W. P. 47f, 480
—— S. 777b
—— S. C. 701b
—— S. H. 764b
—— S. R. L. 549, 551
—— W. A. 530
M. —— W. A. 573
V. White, W. A. 603
M. —— W. A. F. 489
V. —— W. D., *jun.* 611
—— W. E. 747
—— W. F. 353, 608
M. —— W. G. G. 252
—— W. H. 338
—— W. H. 353
V. —— W. H. 614
V. —— W. L. 261a
—— W. L. 30, 47h, 128
—— W. L. B. 764
—— W. O'B. 671h
V. —— W. R. 615
—— W. W. 695
White-Thomson, H. D. 136, 191
V. —— —— R. W. 634
V. Whiteford, J. 256, 677
V. —— —— J. H. G. 256, 684
V. —— J. M. 254, 684
V. Whitehead, C. 603
—— E. L'E. 140b, 200
—— G. F. 273
V. —— H. M. 625
—— H. R. 89, 664
V. —— I. G. 597
—— J. H. 670b
—— J. H. 747
V. —— L. 614
M. —— R. 34e, 454
—— R. E. 664, 644
—— T. L. 777a
V. —— W. J. 647
Whitehill, C. S. S. 468
Whitehorn, J. C. B. 709
Whitehorne, A. H. 124, 166
M. Whitehurst, T. T. 354
V. Whitelaw, A. 109
V. —— D. 232a
M. —— G. A. L. 547
V. —— H. V. 640a
V. —— R. G. 545
V. —— W. 109
Whitelegge, W. A. 724d
M. Whiteley, A. S. 328 583a
V. Whiteside, J. B. F. 627
Whitestone, C. W. H. 669
V. Whiteway-Wilkinson, W. H. 230
Whitfield, G. D. 35, 714
V. —— T. 639
V. Whitford-Hawkey, E. T. T. 615
M. Whitia, J. A. 526
—— V. G. 80
Whitley, J. 586b
—— W. T. 144, 193
Whitlock, C. J. T. 738
—— G. F. A. 246
Whitmarsh, T. F. V. S. 734
M. Whitmore, F. A. W. 471
V. —— G. F. 601
V. —— W. T. 668, 671g
V. Whitney, C. H. 597
—— D. A. 214
V. Whitson, P. H. 589b
V. Whittane, J. W. 601
V. Whittaker, C. T. 220
—— J. H. 41, 671d
M. —— M. A. 491
Whittall, F. V. 739
V. Whitting, C. E. 602
V. —— E. J. 602
V. —— E. M. 602
V. —— E. M. 610
—— J. E. 9a, 62, 415
M. —— M. K. D. 535
V. Whittingham, A. E. 608a
Whittington, G. J. O. 5, 708
V. —— *Rev. Canon* B. T. 220
V. —— *Rev. Preb.* R. 633
—— T. D. L. 282
Whittle, E. C. 42, 763
M. —— H. J. 437
Whitton, F. E. 550
—— J. 72a, 74
V. Whitton, F. H. 633
V. Whitty, C. R. 598, 672a
—— M. J. 667
V. Whitwell, E. L. 605
—— R. R. H. 598
V. Whitwill, M., *junr.* 731a
V. Whitworth, C. W. 608
Whylock, J. G. H. 581
V. Whyte, A., *Lt.* 622
V. —— A. 610, 655
—— C. W. F. 740
V. —— D. 646
V. —— J. 622
V. —— J. 643
—— J. F. 742a
V. —— J. M. 622, 678
—— J. N. 846
Wickham, C. B. 122, 153
M. —— H. F. 845
V. —— —— *Rev.* J. 219
V. —— W. 108
—— W. J. R. 739
V. Wickham-Weekes F. 640a
V. Wicksteed, *Rev.* J. H. 604
V. —— W. H. 228
Widdicombe, F. S 744
—— G. T. 745
Widdis, G. 727
V. Widdows, A. C. 627
V. —— H. J. 620
V. —— P. 26
Widdrington, B. F. 481
Wiebkin, S. 66
Wiehe, F. G. A. 35a, 72d
V. Wigan, J. L. 601a
—— J. R. 458
M. —— J. T. 300
Wiggin, E. A. 98
V. —— W. W. 113
V. Wiggins, C. 220, 686
V. Wight, E. O. 664
V. —— J. 226
M. Wight Boycott, T. A. 495
V. —— —— T. A. 112
Wighton, E. 143
V. Wigley, G. A. 626
V. Wigmore, A. W. 647, 686
Wigram, C. 142, 172a
—— H. H. 47f, 486
—— H. R. 685
V. Wike, G. E. 606
Wikeley, J. M. 745a
Wilberforce, H. W. 29, 80
Wilbond, J. 144, 201
V. Wilbraham, A. B. 685
M. —— H. E. 502
—— H. V. 469
—— *Sir* R. 198, 602a
—— R. J 597, 600
V. Wild, H. C. 631
—— W. H. 287
V. Wilde, E. T. 548
M —— H. C. 303
—— H. J. 766
M. Wilder, E. G. 355
—— H. C. 355

Digitized by Google

M. Wildes, C. S. D. 804
——— G. F. G. 75
Wildey, A. G 724d
Wilding, C. A. 875
——— H. 524
V. ——— H. St. J. 618
V. Wildman, W. B 620
Wildman-Lushington, P 38, 477, 505
V. Wiley, W. 694
Wilford, E. P. 381
M. ——— R. H. 818
Wilken, J. 143a, 153
Wilkes, G. S. 141a
Wilkie, C. J. 438
——— D. 692
——— E. O. H. 385
M. ——— J. B. 368
V. ——— J. D. 590
Wilkieson, C. B. 338
——— O. W. 741
Wilkin, A. 550
V. ——— E. V. 221
V. ——— L. 632
V. ——— R. 632
——— Rev. S. W. W 601
Wilkins, E. G. B. 735
——— F. A. P. 314
——— G. H. C. 142, 150
V. ——— H. G. G. 63c, 680
——— H. St. C. 274
V. ——— J. 619
——— J. S. 199
——— T. J. H. 696
——— W. 754
——— W. H. 738
——— W. J. 763b
Wilkinson, A. 5, 47d, 72, 343
V. ——— A. B. 635
——— A. C. 140b, 216f
——— A. H. 334
M. ——— A. N. 527
——— C. 338
——— C. A. 470
V. ——— C. K. 34e, 608a
——— C. W. 245a
V. ——— E. 616
V. ——— E. 631
V. ——— E. 631
——— E. 626
——— E. 716
V. ——— Rev. E. A 630
——— E. B. 505, 506
——— E. G 731
——— F. A 238
——— F. G. 438
——— F. T. 663
——— G. 248
M. ——— G. A. E. 448
——— G. E. 374
V. ——— G. H. 231a
V. ——— G. W. 332a
V. ——— H. 619
——— H. B. Des V. 501
——— H. C. 53
V. ——— H. F. 649
V. ——— H. H. B. 638, 681
V. ——— J. 630
V. ——— Rev. J. 232a
V. ——— Rev. J. F. 231a
V. ——— J. H. 34h, 619
——— M. G. 365
——— M. L. 141, 154
——— N. R. 253
——— P. S. 398
M. ——— R. 331
——— R. L. C. 53
——— T. H. Des V. 567, 647
V. ——— T. L. 256
V. ——— Rev. W. 504a
V ——— W. C. 504
V. Wilks, Rev. D. 610
V. ——— G. S. 593
V. Wilks, G. S. 593
V ——— R. 220
Will, D. A. E. 524
——— G. 15, 72d, 121, 197
——— J. 667
M. Willan, F. 440
M. ——— F. G 440
V. ——— G. F. 593
V. ——— J. 689
V. ——— W. C. 639
Willans, T. J. 338, 732
——— W. H. 338
Willcock, S. 331
V. Willcocks, A. D. 602
——— A. J. 602
——— J. 26, 549
M. ——— J. 340
M. Willcox, E. L. 573
V. ——— W. P. 602
——— W. T. 90
M. Willding-Jones, C. 859
Wille, W. 774
Willes, C. E. 358
——— G. F. 736a
——— G. S. 107
M. Willett, F. W. B 414
V. Willey, A. E. 610
V. ——— C. H. 355, 678
Williams, A. 770b
——— A. 773
——— A. 774
V. ——— A. A. 616
——— A. B. C. 789a
M. ——— A. B. 573
——— A. C. 140
M. ——— A. E. 292
V. ——— A. E. 331
——— A. H. 743
——— A. H. 693
——— A. L. 369
M. ——— A. P. W. 34e, 215
——— A. S. 140b, 148
V. ——— Rev. A. W. 596
V. ——— Rev. B. 232a
V. ——— B. C. 610
——— B. C. W. 342
V. ——— B. G. 323
V. ——— B. H. L. 220
M. ——— B. T. 403
——— C. 98
V ——— C. 595
——— C. 763
——— C. E. 695
——— C. H. 745a
M. ——— C. H. B. 440
——— C. L. 700
——— C. R. 770
——— C. S. 742a
V. ——— C. S. 638
V. ——— D. 621
V. ——— D. E. 610
V. ——— E. 254, 671g, 677a
——— E. A. 118
——— E. A. 103
——— E. C. J. 378, 379
——— Sir E. C. S. 249
——— E. G. 809
——— E. M. 671a
——— E. McK. 669
——— E. S. 398
V. ——— F. B. 614
V. ——— F. G. 595
——— F. L. 491
——— F. T. 789a
——— G. 242
M. ——— G. 420
——— G., Q.M. 439
——— G. A. 11, 32, 417, 680l
V. ——— G. A. 631
——— G.A., Ind. S. C. 735
V. ——— G. B. 632
M. ——— G. C. 358
——— G. D. R. 36, 458
V. ——— G. J. 323
——— G. M. 716
M. Williams, G. R. K. 586
V. ——— G. S. 110
——— G. T. 96
——— H. 45
——— H. A. McD. 546
——— H. B. 245
——— H. B. C. 105
——— H. D. 493
——— H. E. 744
V. ——— H. F. 229
——— H. F. 556
V. ——— H. H. 599
——— H. J. 79
V. ——— H. M. 634
M. ——— H. McC. 583
M. ——— H. P. 473
V. ——— H. S. 630
V. ——— J 108
V. ——— J. 219
V. ——— J. 233a
V. ——— J. 609
——— J. A. 144b, 189
V. ——— Rev. J. D. 610
V. ——— J. F. 610
V. ——— J. G. 599
V. ——— Rev., J. G. 255
V. ——— J. H. H. 621, 634
V. ——— J. L. H. 621
V. ——— J. L. V. S. 255a
V. ——— J. W. 251
——— K. 253
——— L. 593
V. ——— Rev. L. M. 621
——— L. O. 96
V. ——— L. S. 648
V. ——— M. S. 108
——— M. S. 138, 153
——— M. S. 468
V. ——— M. V. 621
——— O. 313
——— O. De L. 358
V. ——— O. H. S. 621
V. ——— P. 231a
V. ——— R. 108
——— R. 75d, 733
V. ——— R. 630
——— R. A. 777b
M. ——— R. sp H. 250
——— R. B. 9 47h, 317
——— R. C. 777
——— R. F 72d, 121, 216m
V. ——— R. M. 224
——— S. F. 246
——— S. S. 464
V. ——— S. W. 630
——— T. 144, 217
V. ——— T. G. 224
V. ——— T. G. 631
——— W. 598
V. ——— Rev. W. 610
V. ——— W. 610
——— W. A. G. 852
——— W. B. 485
——— W. de L. 414
——— W. E. 217d
——— W. E. 229
V. ——— W. E. A. 592
——— W. F. M. 217d
——— W. G. 376, 378
——— W. H. 54c, 123
——— W. H. 610
V. ——— W. H., Lt. 630
——— Sir W. J. 50, 118
V. ——— W. J. 256, 678b
——— W. J. 763
V. ——— W. J. M. 228
V. ——— W. O. 110
V. ——— W. O. 619
M. Williams-Drummond, F. D. 217e
M. ——— Sir J. H., Bt. 217a
V. Williams-Vaughan, E. G. 110
Williams Wynn, H. O. 135
V. Williams-Wynn, F. R. 110
V. ——— Sir H. L. W., Bt. 110
V. ——— R. W. 110
Williamson, A. P. 754
V. ——— C. M. 640a
V. ——— C. V. W. 738
V. ——— D. 632
V. ——— D. R. 633
M. ——— E. K. 355
V. ——— G. 227, 683
V. ——— Sir H., Bt. 282
——— H. E. 770b
V. ——— J. 640a
——— J. 10, 657
V. ——— Rev. J. A. 645
——— J. F. 660
——— J. G. 28, 658
V. ——— J. T. 619
——— M. 745
——— O. C. 184
——— R. C. 768
V. ——— R. E. 613, 670a
V. ——— R. S. 619
V. ——— T. 642
V. ——— T. M. 591
——— W. A. F. 580a
——— W. H. 490
V. Willing, J. R. 631
M. ——— T. E. W. 562
Willington, J. A. 491
M. ——— T. E. W. 561
V. Willink, Rev. J. W. 254
M. Willis, A. R. 252
——— C. F. 700
——— C. H. 731, 734b
M. ——— C. W. 356
V. ——— E. 600
——— E. H. 140a, 168
——— F. A. 235
V ——— Rev. F. W. 626
——— G. 768b
——— G. H. 248
——— Sir G. H. S. 232, 310
V. ——— H. H. 634
——— H. B. J 88
M. ——— H. W. M. 476
——— J. L. N. 729
——— R. 774
V. ——— R. A. de A. 110
V. ——— R. ff 734
V. ——— T. R. 600
Willmott A. 470
——— W. A 235, 594
V. Willock, F. G. 226
Willoughby, Hon. C. H. C. 94
V. ——— F. 637a
——— H. P. 434 135
——— Sir J. C., Bt. 34d, 75
——— J. F. 759
V. ——— J. F. D. 111
——— M. E. 768
M. ——— N. E. G. 476
——— R. F. 96, 73c
V. ——— S. R. C. 505
V. ——— Hon. T. L. F. 113

Digitized by Google

F. Willoughby-de-Broke, H., *Lord* 112
F. Willoughby de Eresby, G., *Lord* 110
Willoughby-Osborne, A. de V. 426
Wills, C. S. 671*f*
F. ——— *Rev.* F. 659
F. ——— G. V. 625
F. ——— H. C. 231
——— S. R. 666
F. ——— T. M. *84g*, 506, 672
F. Willshire, C. S. 600
——— E. M. 433
F. Willson, A. 766
——— A. A. W. 604*a*
F. ——— C. 220
M. ——— E. W. 307
F. ——— G. 62 689
——— M. W. 65, 365
——— R. 772
M. Wilmer, A. B. 444
——— A. H. 77*d*, 736
——— J. R. 739
Wilmot, A. H. 788
F. ——— *Rev.* E. D. 606*a*
F. ——— *Rev.* E. W. 636
F. ——— *Sir* H., *Bt.* 636
——— J. C. 83
M. ——— R. H. S 447
Wilmot-Sitwell, D. 533
F. Wilson, A. 594, 675*a*
——— A. 43
F. ——— A. 331*a*
F. ——— A. 644
——— A. 545, 565
——— A., *Wt. Off.* 761
——— A. A. 778
M. ——— A. R 328
——— A. H. 304
——— A. H. H. 437
——— A. I. 337, 340
F. ——— A. M. 608
M. ——— A. W. 307
——— A. W-M. 578
——— C. E. 274
——— C. E. 391
——— C. E. 501
F. ——— C. E. 617
——— C. G. 777*a*
——— C. H. 1405, 168
F. ——— C. P. A. 231*a*
——— C. H. L., *F.* 139
F. ——— C. H. W. 113
F. ——— C. L. 631
F. ——— C. L. M. 619
——— C. S., *R. Eng.* 246
——— *Sir* C. W 3*a*, 42, 54, 234
——— C. W. 481, 462
F. ——— C. W. 596
F. ——— *Rev.* C. W. G. 617
——— C. W. H. 6, 69, 358
F. ——— D. B. 113
F. ——— E. 608
F. ——— E. 644
——— E. B. 90
——— E. E. B. 243
——— E. H. 780*a*
F. ——— E. L. 601
——— E. M. 668
——— F. A. 142*a*, 184
——— F. A. 245
——— F. A. 729
F. ——— F. A. 639
——— F. G. 447
F. ——— F. H., *jun.* 640
——— F. M. 580*c*
——— F. W. 716
——— G. 770
F. ——— G. 222*a*
M. ——— G. 404
——— G., *M.B.* 664
F. ——— G. A 596
——— G. C. 78
——— G. E. 308
——— G. F. 339
F. ——— G. G. 328
M. Wilson, G. L. J. 496
F. ——— G. P. 638
F. ——— G. T. B. 506
F. ——— *Rev.* H. 612
F. ——— H. 647
F. ——— H. 648
——— H. C. 230
——— H. F. M 561, 571
——— H. H. 347
——— H. H. 3, 4½, 568
——— H. S. 140*d*, 156
F. ——— J. 256*a*
F. ——— J. 404
F. ——— J. 590
F. ——— J., *M.D.* 642, 690
F. ——— J. 608
——— J. 671*d*
F. ——— *Rev.* J. 659*a*
F. ——— J. A. 625
——— J. A. 747
F. ——— J. B. 611
——— J. B. 667
M. ——— J. B. W. 328
M. ——— J. C. 470
F. ——— J. C. 624
F. ——— J. C. M. 603
F. ——— J. D. 223
——— J. F. 785
M & F. ——— J. G. 344, 409, 589
——— J. G. Y. 21, 580*b*
F. ——— J. H. 6 K
F. ——— J. H. 610*a*
——— J. H. 640*a*
F. ——— J. L. 610*a*, 634
M. ——— J. M. 188
F. ——— J. M. 644
F. ——— J. O., *M.D.* 642, 684
——— J. P. 612
——— J. R. 136, 179
F. ——— *Rev.* J. R. 610*a*
F. ——— J. S. 619
F. ——— J. T. 644
F. ——— J. T. R. 599
——— L. M. 141, 173
——— L. O. 734*a*
F. ——— M. 227
——— M. 531
M. ——— M. S. H. 469
F. ——— R. 610*a*
F. ——— R. 640
M. ——— R. B. 700
M. ——— R. B. 503
——— R. H. F. W. 12, 47*f*, 95
——— R. H. G. 306
F. ——— R. M. 642, 675
M. ——— R. S. 316
F. ——— R. T. 638
——— S. H. 247
——— S. M. 714
F. ——— T. 113
F. ——— T., *Lt. Col.* 228
F. ——— T., *Major* 219
——— T. 322, 324
——— T. 768*a*
——— T. 768*b*
——— T. 770*a*
——— T. D. 540
——— T. M. 491
F. ——— W. 644
F. ——— W. 607, 675*a*
F. ——— W. 644
F. ——— W. A. 225, 672
——— W. B. 28, 732
——— W. D. 4, 656
F. ——— W. H. 228
——— W. H. 727
F. ——— W. P. 638
F. ——— W. R. 634
F. Wilson-Beaton, J. 590
Wilson-Farquharson, D. L. 484
F. Wilson Fox, F. S. 612
M. Wilson Wilson, W. 283
F. Wilton, J. G. 602
F. ——— L. E. 638
F. Wiltshire, C. J. 308
Wimberley, C. I 741
——— C. N. C. 906
Wimberley, F. G. A. 750
Wimble, W. E. 739*a*
Winchester, A. J. H. B., *Marq. of* 362
F. Windcott, T. W. 700
F. Windeatt, F. K. 600
F. Winder, R. C. 225
M. Windham, A. 328
——— C. J. 745
Windle, B. J. 667, 670*b*
F. ——— W. W. 636
Windram, W. C. 774
——— F. 765*b*
F. & F. Windsor, *Rt. Hon.* R. G. *Lord* 118, 231, 613
Windsor, C. V. 310
——— E. N. 697
——— W. J. 742
F. Windus, J. E. 625
Wing, F. D. V. 151, 147
Wingate, A. S. 514
——— A. W. S. 740
F. ——— D. C. 612
——— F.R. 34, 471, 131
——— G. 738
——— G. H. F. 270
——— T. O. 729
F. ——— T. P. 640*a*
F. Wingate-Saul, W. W. 110
M. Wingfield, C. J. F. R. 306
M. ——— C. R. B. 471
F. ——— F. 225
——— G. A. C. D. 144*a*, 189
——— J. M. 263
——— M. E. G. R. 77
——— W. E. 137, 184
M. ——— W. J. R. 396
——— W. S. 764
F. Wingfield-Digby, J. K. 108
M. ——— J. W. S. 384
Wingfield Digby, W. R. 569
Wingfield-Stratford, C. V. 241
Wingrove, B. 774
M. ——— F. C. 418
F. ——— T. P. 220
F. Winkley, F. S. 652
Winn, *Hon.* C. C. 567
——— J. 343
M. Winnington, J. F. S. 358
Winsloe, A. R. 246
——— H. E. 247
M. Winstanley, J. A. 448
Winter, B. R. 485, 718
——— C. B. 740
——— F. C. 442
——— F. J. 181
——— H. E. 669
——— O. de l'E. 142*c*, 196
M. ——— P. G. D. 452
F. ——— R. P. 256
——— S. H. 580*e*, 580*i*
——— T. B. 665
——— W. 773
——— W. R. 29, 580*e*
F. Winterbotham, L. D. 613
Winterbottom, F. 774
Winters, E. 770
F. Winterschladen, H. 256
F. Wintle, D. J. 612
——— E. de V. 742*a*
——— FitzH. 744
——— F. G. 14, 44, 706
Wintour, E. 746*a*
——— F. 25, 47*f*, 461
Winwood, H. J. H. 136
——— W. Q. 83
M. Wisden, *F.* T. 412
——— Wisden, T. F. M. 410
——— Wise, A. 540
——— F. H. 98
——— H. E. 38, 446
M. ——— H. E. D. 447
F. ——— W. H. 351*a*
——— W. T 772
Wisely, G. A. K. 47*h*
Wiseman-Clarke, C. C. 181, 233
Wishart, G. 271, 672
——— R. J. 144, 189
F. ——— S. 231
Witham, E. 105
M. ——— J. K. M. 467
F. Wither, A. 224
Witherby, B. 466, 467
F. Withers, A. 231
F. ——— E. 595
——— S. H. 670
M. Withington, F. E. 440
——— G. E. W. 35*a*, 425
Withycombe, W. M. 466
F. Witty, H. S. 639
Wodehouse, A. P. 378
——— E. 362
——— E. C. F. 356
——— F. W. 745
——— J. H. 68, 135, 146
F. Wofindin, *Rev.* H. 604
M. Wogan-Browne, C. E. 339
——— F. W. N. 474, 78
Wolfe, G. C. B. 723
M. ——— J. R. 339
——— J. W. 695
Wolfe-Murray, A. A. 505
F. Wolfenden, J. L. 620
Wolff, A. J. 247
M. Wollen, J. G. D. 320
——— W. R. G. 248
Wolley-Dod, A. H. 133, 216*c*
——— O. C. 344, 347
Wollstein, H. M. 370
F. Wolrige-Gordon, H. 641
——— H. G. 617, 642
——— J. G. 546, 645
——— W. G. 434
Wolseley, *Sir* G. B. 24, 53
——— *Rt. Hon.* G. J., *Visct.* 3, 48, 78, 590, 59*b*
——— G. J 446
——— J. F. 354
——— W. O. 661
Wolseley-Jenkins, C. B. H. 104
Wombwell, R. A. 86
F. ——— S. *F.* 113
F. Wood, A. C. 597
——— A. H. 537
F. ——— A. L. 643
M. ——— A. H. 496
——— A. V. L. 11, 90
——— C. 151
——— C. 441
——— C. B. 369
F. ——— C. B 626
——— C. E 745
F ——— C. E 808
——— C. H. 140*d*, 164
F. ——— C. H. G. 118

Digitized by Google

Wood, C. K. 219
—— C. P. H. 273
—— C. M. A. 4, 286
—— C. S. 327
—— D. E. 106a
—— E. 534
—— E. 30, 47h, 65, 397
—— E. A. 11, 54
—— E. F. M. 31, 310
—— E. J. F. 758a
—— E. J. M. 745
—— E. P. 75d, 739a
M. —— F. 428
—— F. 765
—— F. L. 479
—— F. W. 774
V. —— G. E. B. 111
—— H. 3466
—— H., Wt: Off. 765
—— H. 763
V. —— H. D. 749
—— 80rH. B. 3a, 44, 47a, 51, 920
—— H. M. M. 780
M. —— H. R. 305
—— H. S. 696
—— H. St. L. 47h, 421
—— H. W. W. 402
V. —— J. 608a
V. —— J. 616
—— J. 601
—— J. L. 103
V. —— J. L. 597
V. —— J. L. 613
V. —— J. M. 610a
M. —— J. N. P. 440
—— J. P. 405
V. —— J. R. 644
V. —— Rev. J. R. 610a
M. —— J. S. 373
—— J. S. 405
V. —— J. T. 606
—— J. W. M. 86
—— L. I. 406
—— M. C. 96
—— M. D. 322
—— O. G. 650
—— P. A. N. S. L. 739
—— P. B. 581
—— R. 763a
V. —— R. E. 102
V. —— R. S. 327
V. —— S. H. 608a
V. —— T. 591, 656
V. —— T. 610
V. —— T. 631
—— T. B. 135, 216c
—— W. 72d, 74a
—— W. 770b
—— W. 777b
V. —— W. E. R. 608, 680
V. —— W. F. 254
V. —— W. J. 625
—— W. M. P. 550, 752
V. —— W. M. S. 238
—— W. W. 771
Woodage, G. 735
Woodall, F. 610
V. —— H. W. 647
V. Woodbridge, G. C. W. 617
M. Woodburne, J. F. 407
M. —— R. W. H. 407
M. Woodcock, E. E 417
V. —— F. A. 603
—— H. S. 138, 165
V. —— S., jun. 606
V. —— S. J. 626
V. —— T. 605
—— W. C. M. 580b
—— 748
Woodford, E. F 497
V. Woodforde, W. B. 626
Woodgate, E. R. P. 47e, 281
M. —— H. F. 361
V. Woodham, C. B. 399
—— T. H. 618
Woodham, W. B. 453, 455
V. Woodhead, G. S. 676, 689a
Woodhouse, H. 753
V. —— H. J. S. 604
—— H. O. 731
M. —— J. G. 472
—— S. H. 330
V. —— T. D. 630
—— T. P. 662
Woodifield, A. H. 187, 231
Woodin, W. C. 770a
V. Woodiwiss, E. S. 636
Woodland, A. L. 601
V. Woodley, A. C. 219
—— E. J. 498
Woodman, J. E. S. 579
V. —— W. W. 631
Wood-Martin, J. I. 434
M. —— W. G. 31d
Woodmas, M. G. E. 194
Woodroffe, A. J. 241b
Woodrow, P. 765b
—— T. H. J. 126, 194
V. —— W. H. H. 598
Woods, A. E. 740
—— A. S. 72d, 74
—— Sir A. W. Kut. 43
—— C. G. 686
—— C. R. 662
—— C. B. S. 426
—— G. G. 140
—— H. C. M. 124, 154
—— J. A. 714
—— J. C. 58d
—— R. J. 777
M. —— R. T. 662
V. —— W. 109
—— W. 765a
Woodside, Rev R. 224
V. Wood-Sussmann, A. 382a
Woodthorpe, J. W. 762
—— R. G. 56
M. Woodward, C. C. 299
M. —— C. F. 364
V. —— E. 634
—— E. M. 30, 47j, 354
V. —— F. A. 612
—— F. W. 459
—— G. 654
V. —— Rev. H. 328
V. —— H. F. 648
—— J. 765a
—— J. A. H. 741
V. —— J. H. 612
V. —— Rev. M. 220
V. —— R. 619
M. —— R. S. 573
M. —— W. 356
Woodwright, F. B. 1L. 82
—— W. H. E. 695
Woodyatt, N. G. 25, 742
Woolbert, H. R. 604
V. Wooldridge, C. S. 618
—— H. C. 749
—— W. H. 748
Woolley, H. 770
M. Woolf, H. G. 535
Woolicombe, C. L. 365
V. —— J. Y. 600
M. Woolicombe-Adams, C. E. G. 216
V. Woollett, S. W. 219, 682
—— W. C. 274, 713
V. Woolley, A. C. 31h, 617
V. —— R. 626
V. —— T. 608
V. —— T. S. C. 636
—— Woolgar, J. 371
Woollright, H. H. 474
Woolmer, E. 546, 548
V. Woolnough, F. 601
—— F. 777
Woolrych, H. S. 298
Woon, J. B 734
F. Worcester, H. A. W. F., Marq. of 108
Wordley, T. E. 270b
V. Wordsworth, H. 647
V. —— T. H. 639
Worgan, S. D. 410
Worliedge, A. O. 661, 712
—— J. F. 734
Wormald, F. 97
—— F. W. 92
M. Wormser-Harris, P. 568
V. Worsfold, E. M. 640
Worship, V. T. 595
Worsley, F. P. 731
—— G. S 135, 216c
V. —— W. H. A. 606
Wortabet, H. G. L. 697
V. Worth, J. 731a
M. —— W. C. 364
Wortham, P. W. T. H. 402
M. Worthington, C. A. 448
—— F. 606
—— H. 719
M. —— J. C. 336
M. —— P. N. 368
V. Wotherspoon, J. 612
M. Woulfe Flanagan, E. M. 548
—— E. J. 663
Wragg, W. 76
V. Wrangham, A. B. 219
M. —— D. F. 338
Wray, E. 734
—— J. C. 135, 217c
—— J. W. 755
V. Wreford, J. 230, 633
Wreford-Brown, W. H. 442
Wren, E. C. 310
Wrench, A. J. C. 357
V. —— E. M. 626, 675
V. Wrenn, J. H. 231
F. Wrey, Rev. A. B. S. 108
Wright, A. 669
—— A. E. 40
—— A. J. A. 339
V. —— A. L. 636
—— B. A. 491
V. —— B. M. 646
V. —— C. 255
V. —— C. F. 601
V. —— C. H. 637
M. —— C. R. 344
—— C. V. R. 361
V. —— C. W. 111
V. —— E. B. F. 636
—— E. G. 748
—— E. H. 700
—— E. L. 737
V. —— F. 636
V. —— F. A. C. 626
—— Rev. F. G. 652
—— F. W. 602
V. —— G. 603
—— G. 120, 193
—— G. C. de C. 97
—— G. J. 634
V. —— G. L. S. 647
M. —— G. R. 217
V. —— H. 599, 671g, 675
—— H. 513
—— H. 737
V. —— H. 643
—— H. A. S. 293
—— H. B. H. 244
—— H. C. 534
—— H. S. 556
V. —— Rev. J. 629
V. —— J. 771
V. —— J. 636
V. —— J. B. 645
V. —— J. G. 216
M. —— J. H 404, 671i
V. Wright, J. H. 253a
—— J. H. 244a
—— J. M. 217i
—— K. C. 390
M. —— P. C. 707
—— R. 764b
V. —— R. B. 527, 649
—— R. W. 657
—— S. 770
—— S. 773
—— T. 41
—— T. 764b
—— T. H. 766
V. —— T. W. 606
—— W. C. 470
M. —— W. D. 475
M. —— W. De la F. 216g
—— W. F. 724b
—— W. N. 716
—— W. P. 720
V. Wright Mason, J. 231a
V. Wrightson, J. F. H. 618
V. —— R. B. 219, 683
V. Wrigley, A. E. 636
—— C. C. 290
M. —— G. 312
M. —— H. C. 430
V. —— J. 596
V. —— J. 615
V. —— R. 219, 682
V. —— W. G. 615
M. Wrixon Becher, H. 557
Wrotteseley, A. E. 241
—— Hon. W. 82
Wroughton, J. R. 410
—— W. N. 716
Wyatt, F. H. 773
—— F. O. 141, 198
—— H. J. 664
M. —— J. H. 698
M. —— L. J. 300
F. Wyatt-Edgell, M. R. A. 198
M. Wybergh, J. H. 408
F. Wykes, J. T. 624
Wyld, C. E. 263
—— W. G. 415
Wylde, A. W. 724
—— R. D. 140a, 173
—— E. A. 733
Wylde-Browne, G. H. 450
Wyley, J. D. N. 719
V. —— W. F. 594c
Wyllie, F. A. 431
—— G. M. 751
—— H. 755
V. —— J. 645, 678a
M. Wyllie, A. K. 403
—— F. 788
M. —— H. T. W. 571
—— J. A. 736
—— W. H. C. 731
Wylly, C. H. 417, 430
—— H. C. 24, 445
F. Wyllys, W. 598
M. Wymer, G. P. 408
Wynch, F. J. H. 745a
Wyncoll, C. E. 580d
Wyndham, Hon. C. H. 76
F. —— G. 108
—— G. P. 101
—— J. R. 486
M. —— L. C. E. 508
—— W. F. G. 481
Wynell-Mayow, C. E. 495
—— R. S. L. 449
Wynn, A. 682
Wynne, A. S. 30. 47k, 67
—— G. C. 47d 724, 733, 199
—— G. O. R. 337
—— J. G. E. 35, 131
F. —— R. 111
V. —— R. F. 626
M. —— R. J. A. 558
—— S. J. 711

Digitized by Google

V. Wynne-Edwards, I. A. 606
V. Wynne-Eaton, C. E. 108
Wynter, C. P. 814, 752
——— F. A. 140*a*
——— H. T. 141, 160
M. ——— W. A. 396
Wynyard, E. G. 86, 430
——— M. 86, 72*a*
——— R. 127, 154
Wyon, H. T. 702

Y.

V. Yabbicom, T. H. 231*a*
V. Yahr, F. B. 606
Yaldwyn, A. G. 731
——— F. J. M. 711, 713*a*
Yale, J. C. 831, 668
Yallop, J. 777
V. Yarde, *Rev.* T. J. 609
Yarde-Buller, *Hon.* H. 568
M. ——— *Hon.* J. R. L. 311
Yardley, J. W. 91
M. Yarmouth, G. F. A., *Earl of* 486
Yarr, M. T. 656
Yate, A. C. 752, 786
——— C. A. L. 486
——— C. E. 781
——— F. H. 787
——— W. G. 734
Yates, H. A. 773
V. ——— H. C. 606*a*
——— H. P. 118
M. ——— H. P. 488
——— H. T. S. 47*b*, 123, 153
V. ——— J. 382
M. ——— O. V. 211
——— R. P. 302
——— S. P. 96
Yatman, A. H. 318
——— ——— O. 286
Yaxley, V. 769
Yeabsley, G. N. 764
Yeadon, A. P. 770
V. Yearsley, P. M. 646
Yeates, R. H. M. 346*a*
Yeatherd, E. W. 47*g*, 281
Yeatman-Biggs, A. G. 24, 47*h*, 63, 755
Yeilding, W. R. 736*a*
Yeld, F. E. 530
V. ——— *Rev.* R. H 639
V. Yendoll, H. 610
V. Yeoman, T. 606
V. Yerburgh R. A. 608
V. Yewdall, G. 603
M. Yockney, W. A. 252
Yolland, W. 243
V. Yool, W. M. 641
V. Yorath, H. D. 610
York, E. 56
M. V. & V. ——— *H.R.H.* G. F. E. A., *Duke of* 41, 112, 221, 323
——— R. 540, 542
M. Yorke, *Hon.* A. G. 316
——— F. A. 49, 72*d*
——— H. A. 84*c*, 257
M. ——— H. R. 334
M. ——— J. C. 217*g*
——— R. W. 96
V. ——— V. W. 108
V. Yorston, W. B. 328
V. Youden, W. A. 640
Younan, A. C. 694
V. Young, A. 590
——— A. D. 133, 163
V. ——— A. G. 607
V. ——— A. S. 645
——— A. S. W. 661
V. ——— *Rev.* A. S. W. 614
——— A. T. 736*a*
M. ——— A. W. 447, 649
——— C. 393, 508
——— C. A. 668, 670*b*
——— C. F. G. 24, 737
——— C. H. 480
——— C. L. 239
——— C. W. 750
——— C. W. 578
——— D. C. 749
——— E. A. 24, 783
——— E. D. 310
——— E. G. 346
——— E. M. 364
——— E. W. 701
——— F. B. 354
Young, F. de B. 33, 743
——— F. H. 136, 195
——— F. P. 743*a*
——— G. 728
V. ——— G. 383
——— G. F. 24, 755, 780*a*
——— G. T. 290
V. ——— G. W. 590
V. ——— H. 631
——— H. A. 149
M. ——— H. A. L 336
——— H. G. 749
——— H. G. S 104
——— H. H. 75*a*, 733
V. ——— H. H. 392
——— H. Mol. 373
V. ——— H. S. M. 610*a*
——— H. N. 581
——— I. 337
V. ——— J. 221*a*
V. ——— J. 610*a*
V. ——— J. 611
V. ——— J. 617, 638
V. ——— J. 640*a*
——— J. 691
——— J. 706
V. ——— J. A. 332*a*
——— J. C. 81, 474, 609
V. ——— J. D. 84*c*, 640
——— J. E. H. 140*c*, 192
V. ——— J. H. 232
V. ——— J. H. 644
——— J. H. 737
——— J. M. 345
V. ——— J. M. 594*a*
V. ——— *Rev.* J. P. 232
——— J. R. 35, 244
——— J. R. 38, 235
V. ——— J. R. 612
V. ——— J. W. 281
V. ——— J. W. 611
——— L. T. 693
——— M. G. 748*a*
V. ——— M. S. 599
——— N. E. 84, 133
V. ——— P. 226
V. ——— P. A. 222*c*, 675*a*
——— P. G. R. 77, 661
——— R. W. 309
V. ——— *Rev.* T. 642
V. ——— T. 590
V. ——— T. 613
V. Young, T. F. 225, 675
——— T. M. 101
V. ——— T. P. 606
——— T. S. 748
V. ——— W., *M.B.* 391, 679
——— W. 518
——— W. 696
——— W. A. 349
——— W. B. 741
——— W. E. 748*a*
——— W. H. 326
——— W. H. 329
——— W. H. 733*a*
M. ——— W. H. W. 230
V. ——— W. R. 220
M. Young-Herries, W. D. 368
M. Young-Jamieson, H. J. 216*a*
Younge, G. H. 663
Younger, D. R. 514
M. ——— J. 216*a*
Youngerman, E. P. 698
Younghusband, F. E. 736*a*
——— G. J. 47*i*, 737
——— G. W. 735
——— L. N. 748
Yourdi, J. R. 568
V. Yuill, A. A. G. 611
Yule, J. H. 309
——— W. A. 29, 47*e*, 73*d*
Yunge-Bateman, G. M. 133, 163

Z.

Zarif, Khan 580*b*
Zaversal, L. 772
V. Zelley, A. 330
V. Zetland, *Rt. Hon.* L., *Marq. of* 231*a*
Ziegler, C. H. 140*a*, 192
Zigomala, P. J. 104
Zimmermann, B. F. 665
V. ——— L. W. H. 606
Zorab, J. M. 691

Digitized by Google

Digitized by Google

ARMY LIST ADVERTISER,

DECEMBER, 1895.

ADVERTISEMENTS.

The Secretary of State for War has consented to admit into the MONTHLY ARMY LIST such Advertisements as he shall previously sanction.

Persons desirous of advertising in this Work should send a copy of the Advertisement to the Printers, *Messrs. Harrison & Sons, 45, St. Martin's Lane*, on or before the 20th of each month.

SCALE OF CHARGES.

	£	s.	d.
OUTSIDE BACK COVER - -	6	0	0
INSIDE COVERS AND LAST PAGE:			
WHOLE PAGE - - -	3	0	0
THREE QUARTER PAGE -	2	7	0
HALF PAGE - - - -	1	12	0
QUARTER PAGE - - -	0	18	0

	£	s.	d.
INNER PAGES:			
WHOLE PAGE - - -	2	0	0
THREE QUARTER PAGE -	1	11	0
HALF PAGE - - - -	1	1	0
QUARTER PAGE - - -	0	12	0

With discount for payments for a year in advance.

For the Official Quarterly Army List the charges will be double the above, apply to Printers, Messrs. Harrison & Sons, 45, St. Martin's Lane.

Military Books.

LONDON:
PRINTED FOR HER MAJESTY'S STATIONERY OFFICE.

PUBLISHED BY
EYRE AND SPOTTISWOODE, EAST HARDING STREET, LONDON, E.C.
JOHN MENZIES & Co., 12, HANOVER STREET, EDINBURGH, AND
90, WEST NILE STREET, GLASGOW.
HODGES, FIGGIS, & Co., LIMITED, 104, GRAFTON STREET, DUBLIN.

NEW BOOKS, NEW EDITIONS, and REPRINTS, issued in November, 1895.

ARMY LIST. November. **Price 1s. 6d.**

ARMY ORDERS. November. **Price 3d.**

BULGARIA, GREECE, MONTENEGRO, AND SERVIA. Armies of. Handbook of the. Price 1s.

EXAMINATIONS. Militia, Subalterns of. In Military Subjects. September 1895. Price 1s.

Digitized by Google

MILITARY BOOKS, published by Authority.

ARMY REGULATIONS:—

ARMY PAY, APPOINTMENT, PROMOTION, AND NON-EFFECTIVE PAY OF THE. Royal Warrant for. 1895. Part 1.—Officers. Part 2.—Warrant Officers. Part 3.—Non-commissioned Officers and Men. Price 1*s.*

ALLOWANCES OF THE ARMY. Regulations for the. 1895. 8vo. 238 pp. Wrapper. Price 1*s.*

QUEEN'S REGULATIONS AND ORDERS FOR THE ARMY. 1895. Price 1*s.* 6*d.*

EQUIPMENT OF HER MAJESTY'S ARMY. Regulations for. 1890.

Part I. Peace. 8vo. 192 pp. Cloth. Price 1*s.* 6*d.*

Part II. Peace. Details:—

Sect. I. Infantry. Price 2*d.*
„ II. Cavalry. Price 3*d.*
„ III. Army Service Corps. Price 2*d.*
„ IV. Ordnance Store Corps. Price 1*d.*
„ V. Medical Staff Corps. Price 1*d.*
Sect. VI. Royal Military Academy. VII. Royal Military and Staff Colleges. VIII. General Staff, Schools of Instruction, and Staff Clerks. IX. Military Prisons. Price 1*d.*
Sect. X. Royal Engineers. Price 6*d.*
„ XI. Field Artillery. Price 6*d.*
„ XII. Garrison Artillery. Price 3*s.*

Part III. War. General Regulations. Price 3*d.*

Sect. I. Staff Units. Price 4½*d.*
„ II. Cavalry. Price 1*s.* 6*d.*
„ III*a*. Horse and Field Artillery. Price 1*s.* 6*d.*
„ III*b*. Mountain Artillery. Price 2*s.*
„ IV. Royal Engineers. Price 2*s.*
„ V. Mounted Infantry. Price 1*s.*
Sect. VI. Infantry. Price 9*d.*
„ VII. Army Signallers. Price 4½*d.*
„ VIII. Army Service Corps. Price 1*s.* 6*d.*
„ IX. Medical Staff Corps. Price 6*d.*
„ X. Remount Depôt and Sick Horse Depôt. Price 6*d.*
„ XI. Ordnance Store Corps. Price 6*d.*

DRESS REGULATIONS FOR OFFICERS OF THE ARMY (including the MILITIA). 1894. 8vo. 176 pp. Cloth. Price 1*s.* 6*d.*

CLOTHING AND NECESSARIES. Regulations for the Supply of, to the Regular Forces. War Office, 1894. 8vo. 282 pp. Wrapper. Price 2*s.*

VETERINARY SERVICES, ARMY. Regulations for. 1894. Price 1*s.* 6*d.*

ENCAMPMENTS. Regulations and Instructions for.
(*In preparation.*)

RECRUITING. Regulations for. 1895. 8vo. 76 pp. Cloth. Price 6*d.*

ORDNANCE STORE SERVICES. Army Regulations for. War Office, 1890. 8vo. 210 pp. Cloth. Price 2*s.*

ARMY REGULATIONS AND INSTRUCTIONS. (Including the Manual of Military Law, the Acts of Parliament relating to the Army, and the Rules of Procedure.) In force on the 1st January, 1895. And General Index to the. Price 1*s.*

ARMY ORDERS. General Orders, Regulations, and Instructions promulgated to the Army by H.R.H. the Commander in Chief, with the approval of the Secretary of State. Monthly, January 1888 to December 1892, various prices. From January 1893, 3*d.* per month.

COVERS for ARMY ORDERS. Price 9*d.* each.

Digitized by Google

MILITARY BOOKS, published by Authority—continued.

CAVALRY:—

CAVALRY DRILL. 1891. 12mo. Basil. Clasp:—
Vol. I. (Provisional.) Part I. Equitation. Part II. Foot Drill. 1891. Price 1*s.*
Vol. II. Part III. Squadron Drill. Part IV. Regimental Drill. Part V. Brigade Drill. Part VI. Division Drill. Part VII. Manœuvre. 1892. Price 1*s.*
Vol. III. Part VIII. Detached Duties. Part IX. Miscellaneous Subjects. Price 1*s.*

KIT PLATE. 1884. Price 1*d.*

CAVALRY DIVISION, THE. Troop Leading. Studies in. By Col. J. von Verdy du Vernois, Chief of the General Staff (Army Corps). Now General and War Minister. Translated from the German by W. H. Harrison, Quartermaster, 4th Battalion, the King's Shropshire Light Infantry. Edited by Colonel C. W. Bowdler-Bell. (Second edition.) With Seven Appendices. 8vo. 426 pp. Cloth. Price 5*s.*

YEOMANRY. Regulations for the. War Office, 1894. Price 1*s.* 6*d.*

ARTILLERY:—

ROYAL REGIMENT OF. Standing Orders of. November 1893. Price 2*s.*

ARTILLERY COLLEGE. Fourteenth Senior Class at the. Report by the Director General of Military Education upon the. 1894. Price 1*s.*

FIELD ARTILLERY DRILL. 1893. 12mo. 336 pp. Basil. Price 1*s.*

FIELD ARTILLERY. Service Handbook. (*In preparation.*)

GARRISON ARTILLERY DRILL. 12mo. Basil. Clasp:—
Vol. I. 587 pp. 18 plates. Price 1*s.* 6*d.*
Vol. II. Parts 1 to 5. 1891. 350 pp. Price 1*s.* 6*d.*

MOUNTAIN ARTILLERY DRILL. Corrected to September 12th, 1891. 12mo. 184 pp. 12 plates. Basil. Price 2*s.* 3*d.*

SIEGE ARTILLERY DRILL. 12mo. 350 pp. 24 plates. Basil. Clasp. 1891. Price 2*s.* 6*d.* Supplement. 1895. Price 3*d.*

FIELD. The Tactics of. By A. von Schell, Chief of the Staff to the Inspector-General of the Prussian Artillery. Translated by Lieutenant-Colonel A. E. Turner, R.A. Authorized Translation. 8vo. 190 pp. Cloth. Price 2*s.* 6*d.*

MUSEUM OF. In the Rotunda, Woolwich. Official Catalogue of the. Prepared by Order of the Secretary of State for War, under the direction of the Committee of the Royal Artillery Institution. Cr. 8vo. 318 pp. Wrapper. Price 1*s.* 9*d.*

KIT PLATES. Nos. 1 to 10. Price 2*d.* each, viz.:—
(1.) Kit of N.C.O., Gunner, or Driver, R.H.A. Laid out for Inspection. (1895.)
(2.) Kit of Dismounted Man, Field Artillery. Laid out for Inspection. (1895.)
(3.) Garrison Artillery. Inspection of Field Kit. Valise Equipment. 1882 pattern. (1888.)
(4.) Inspection of Kit of Dismounted Men. Field Artillery. (1891.)
(5.) Kit of Garrison Artillery. Valise Equipment. Laid out for Inspection. (1893.
(6.) Method of placing R.H.A. Kit and Accoutrements in Barrack Room. (1883.)
(7.) Kit, &c. in Barrack Room. Mounted Men of Field Artillery. (1893.)
(8.) „ „ „ Dismounted „ (1893.)
(9.) „ „ „ N.C.O. and Men of Garrison Artillery. (1893.)

ARTILLERY AND RIFLE RANGES ACT, 1885. Byelaws made by Her Majesty's Principal Secretary of State for the War Department, with the consent of the Board of Trade:—
Ash Rifle Ranges, Aldershot Camp. 8vo. 4 pp. Price 1*d.*
Hythe Rifle Ranges. 1895. 8vo. 4 pp. Price 1*d.*
Landguard. Foreshore and Sea at. 8vo. 4 pp. Price 1*d.*
Lydd—Dungeness Ranges. 8vo. 4 pp. Price 1*d.*
Middlewick Rifle Ranges. 8vo. 2 pp. 1890. Price
Millbrook Rifle Range. 8vo. 4 pp. Price 1*d.*
Orchard Portman Rifle Range. 8vo. 4 pp. Price 1*d.*
Scraps Gate Rifle Ranges. 8vo. 4 pp. Price 1*d.*
Shoeburyness Ranges. 8vo. 4 pp. Price 1*d.*
Warden Point Battery and Hurst Castle Artillery Practice Range. 8vo. 4 pp. Price 1*d.*
Wash. Foreshores of the, adjacent to the Parishes of Frieston, Butterwick, Bonnington, Leverton, Wrangle, and Friskney. 8vo. 4 pp. Price 1*d.*

Digitized by Google

MILITARY BOOKS, published by Authority—continued.

ENGINEERING:—

ENGINEER SERVICES, Regulations for. War Office. 1895. Price 2*s.*

MILITARY. Manual of. Compiled at the School of Military Engineering, Chatham. By Authority. 12mo. 188 pp. 77 plates. Basil. 1894. Price 1*s.*

MILITARY. Instruction in. Compiled at the School of Military Engineering, Chatham. 8vo. Cloth.

Part I.—Field Defences. Sixth Edition. 1894. 138 pp. 55 plates. Price 2*s.*
Part II.—Attack of Fortresses. Fourth Edition. 1890. Price 2*s.* 6*d.*
(*Out of print.*)
Part III.—Military Bridging and use of spars. Fourth Edition. 1894. Price 1*s.* 6*d.*
Part IV.—Military Mining and Demolition. Fourth Edition. 1893. Price 2*s.*
Part V.—Miscellaneous. Fourth Edition. 88 pp. 38 plates. Price 2*s.* 6*d.*

MILITARY: School of. Standing Orders of the. (1893.) Price 2*s.*

FORTIFICATION AND MILITARY ENGINEERING. Text Book of. Part I. Field Fortification and Military Bridges. 1892. 8vo. 230 pp. 49 plates. Cloth. Price 5*s.* Part II. Permanent Fortification. Historical Development. Siege Works. Coast Defence. 8vo. 366 pp. 142 plates. Cloth. 1894. Price 6*s.*

KIT PLATES. Nos. 1 to 6. Price 1*d.* each.

INFANTRY:—

DRUM AND FLUTE DUTY FOR THE INFANTRY BRANCH OF the Army, with Instructions for the Training of Drummers and Flautists. From the authorised Sergeant Drummers' Manual. Published by Messrs. Henry Potter & Co., Charing Cross, London. Horse Guards, War Office, 1st October 1887. Price 2*s.*

INFANTRY DRILL. As revised by Her Majesty's Command, 1893. Price 1*s.*

KIT PLATE. 1884. Price 1*d.*

Do. Highland. 1884. Price 1*d.*

MOUNTED, REGULATIONS FOR. 1895. Price 1*s.* 6*d.*

CYCLIST INFANTRY SECTION. The Drill of a. Price .
(*In preparation.*)

SWORD EXERCISE. 1895. 8vo. 84 pp. 17 plates. Cloth. Price 1*s.*

VALISE EQUIPMENT. INSTRUCTIONS FOR FITTING:

(1882 PATTERN.) Corrected to 1st July 1890. Price 3*d.*

PATTERN, 1888. (A.O., 1st November 1892.) 8vo. 4 pp. Price 1*d.*

PATTERN, 1888, with the Pattern, 1894. Pouch opening outwards. (A. O. September 1895.) Price 1*d.*

ARMY SERVICE CORPS:—

DRILLS AND EXERCISES. 1891. Price 2*s.*

DUTIES. Regulations for. War Office, 1893. Price 1*s.* 6*d.*

MANUAL FOR FIELD SERVICE. (A. O. dated 1st October 1889. Price 2*s.*

STANDING ORDERS. 1895. 8vo. 11 pp. Cloth. Price 1*s.* 6*d.*

Digitized by Google

MILITARY BOOKS, published by Authority—continued.

ARMY SERVICE CORPS—*continued.*

SUPPLY HANDBOOK FOR THE. Compiled under Directions from the Quartermaster-General. By Lieut.-Col. J. A. BOYD, A.S.C. Price 3*s.*

HONOURABLE ARTILLERY COMPANY. Regulations for the. 1895. Price 3*s.* 6*d.*

MILITIA:—

REGULATIONS FOR THE. 1895. Price 1*s.*

(VOLUNTARY ENLISTMENT) ACT, 1875: With an Introduction and Notes, by CHARLES M. CLODE, of the Inner Temple, Barrister-at-Law, and Solicitor to the War Department. Price 1*s.* 6*d.*

VOLUNTEER FORCE:—

REGULATIONS FOR. 1894. Crown 8vo. Price 1*s.*

CASH ACCOUNTS. Price 1*d.*

IN BRIGADE AND REGIMENTAL CAMPS, or when encamped with the Regular Forces. Orders and Regulations for. (Revised, September 1895.) Price 1*d.*

VOLUNTEER CORPS. Purchase of Land by. (Extracts from the Military Land Act, 1892.) 16 pp. (1893.) Price 2*d.*

TRUMPET and BUGLE SOUNDS for all Branches of the Army. With Instructions for the Training of Trumpeters and Buglers. Horse Guards, War Office, 1886. (Reprinted, with alteration, 1891.) 8vo. 164 pp. Cloth. Price 2*s.*

GUNNERY:

TABLE. By A. G. GREENHILL, Professor of Mathematics to the Advanced Class of Royal Artillery Officers. 1883. Price 6*d.*

TABLES. Collected and compiled by Major G. MACKINLAY, R.A., for the Text Book of Gunnery. 1887. 8vo. 48 pp. Boards. Price 2*s.* 6*d.*

TEXT BOOK OF. By Major G. MACKINLAY, R.A. (Instructor in Artillery, Royal Military Academy, Woolwich). 8vo. 342 pp. Plates. Cloth. 1887. Price 4*s.*

GUNS. Handbooks for. 8vo. Wrapper, viz.:—

80-PR. R. M. L. Converted of 5 tons, on Sliding Carriage (Land Service). 1883. Price 1*s.*

64-PR. „ Converted of 58 and 71 cwt. (Land Service). 1892. Price 1*s.*

64-PR. „ of 64 cwt. (Marks I., II., III.). Land Service. 1893. Price 1*s.*

40-PR. „ of 35 cwt. (1889.) 38 pp. 6 plates. Price 1*s.*

40-PR. R.B.L. 1889. 54 pp. 7 plates. 1889. Price 1*s.*

32-PR. S. B. B.L. (For Flank Defence). Mounted on Garrison Sliding Carriage and Traversing Platform. Land Service. 13 pp. (1885.) Price 6*d.*

25-PR. R. M. L. of 18 cwt. (1880.) Price 1*s.*

20-PR. R. B. L. of 16 cwt. on Garrison Sliding Carriage and Travelling Carriage. 1892. 26 pp. 8 plates. Price 1*s.* 6*d.*

16-PR. R. M. L. of 12 cwt. (Land Service). 1895. Price 1*s.* 6*d.*

13-PR. „ of 8 cwt. 1892. (Land Service). Price 1*s.*

12-PR. B.L. (Mark I.) 1895. (Land Service). Price 1*s.* (*Out of print.*)

9-Pr. R.M.L. of 6 cwt. and 8 cwt. (Land Service). 1895. Price 1*s.*

9-Pr R.M.L. of 6 cwt. and 8 cwt. (Land Service). (1892). Price 1*s.*

7-Pr. STEEL R.M.L. of 150 L.B., Mark III., and 200 L.B., Mark IV., Mule Equipment; 150 L.B., Mark III., Man Transport, and of 200 L.B., Mark IV., Colonial Equipment. 1893. Price 1*s.* 6*d.*

6-Pr. HOTCHKISS QUICK-FIRING. Land Service. 1892. Price 1*s.*

3 Pr. HOTCHKISS QUICK-FIRING. Land Service. 1892. Price 6*d.*

6 Pr. NORDENFELT QUICK-FIRING. Land Service. 1892. Price 9*d.*

Digitized by Google

MILITARY BOOKS, published by Authority—continued.

GUNNERY—*continued.*

GUNS. Handbooks for—*continued*—viz.:—

3 Pr. NORDENFELT QUICK-FIRING. Land Service. 1891. Price 1*s.*

13·5 inch B.L. (*In the press.*)

12·5 inch 38 ton, Marks I. and II. Land Service. 1893. Price 1*s.* 9*d.*

12 and 11 inch R. M. L. of 25 tons. (1879.) Price 1*s.* 6*d.*

12 inch R.M.L. of 25 tons, 1893. 50 pp. 11 plates. Price 1*s.* 6*d.*

12 inch B.L. 47 ton. 1891. 44 pp. 8 plates. 1891. Price 1*s.* 6*d.*

11 inch R.M.L. of 25 tons. 1892. 50 pp. 11 plates. Price 1*s.*

10 inch R.M.L. of 18 tons. (Land Service). 28 pp. 16 plates. 1889. Price 1*s.*

10 inch B.L. 1892. 100 pp. 34 plates. Price 2*s.* 6*d.*

9·2 inch B.L. 1892. 98 pp. 34 plates. Price 3*s.*

9 inch R.M.L. of 12 tons. Marks I. to VI.c. 1894. Price 1*s.* 6*d.*

8 inch „ Howitzer of 70 cwt. For Movable Armament and Armament of Works. „ 1895. Price 3*s.*

8 inch R.M.L. Howitzer of 46 cwt., Mark I., on Bed and Siege Platform, or on Siege Travelling Carriage. Land Service. 1890. Price 1*s.* 6*d.*

7 inch R.M.L. of 6½ & 7 tons, on Sliding and Moncrieff Carriage (Land Service). 66 pp. 22 plates. 1892. Price 1*s.* 6*d.*

7 inch R. B. L. of 72 Cwt. and 82 Cwt. On Moncrieff and Sliding Carriages (Land Service). 40 pp. 14 plates. 18 Price 1*s.*

6·3 inch R.M.L. Howitzer for Movable Armament and Armament of Works. 1895. Price 1*s.*

6·6 Do. do. do. do. 1893. Price 1*s.* 6*d.*

6 inch B.L. Marks IV., V., and VI. 1892. 83 pp. 44 plates. Price 2*s.* 6*d.*

5 inch B.L. Marks IV. and V. (Land Service). 1895. Price 2*s.*

4 inch B.L. Marks V. and VI. (Land Service). 1895. Price 2*s.*

4 inch R.M.L. Mounted Howitzer (Mark I.). Mule Equipment. Land Service. 1890. 36 pp. 10 plates. Price 1*s.* 6*d.*

2·5 inch, R.M.L., Steel (Jointed), Mule and Camel Equipment. 1888. 62 pp. 13 plates. (1888.) Price 1*s.* 6*d.*

0·45 MAXIM, M.H. Chamber Machine Gun Mounted on Carriages, Field, Machine Gun, and Parapet Mounting. 1890. 16 pp. 18 plates. Price 1*s.* 6*d.*

0·303 inch MAXIM Magazine Rifle Chamber Machine Gun, Mounted on Carriages, Field, Machine Gun, Cavalry and Infantry. 1893. Price 1*s.*

GARDNER AND NORDENFELT Rifle Calibre Machine Guns. 1891. 52 pp. 28 plates. Price 1*s.* 6*d.*

POSITION FINDING INSTRUMENTS. Hand-book for. 1895. Price 3*d.*

RANGE TABLES FOR 7-PR. GUN OF 400 lbs. 1882. Price 8*d.*

RANGE-FINDER:—

DEPRESSION. For Elevated Batteries. Land Service. 1895. 8vo. 16 pp. Wrapper. Price 6*d.*

NOLAN. MARK I.: Land Service. Handbook for 1882. Price 1*s.*

WATKIN. Regulations for the Instruction in, and Practice with. 1882. Price 1*s.*

WELDON. Provisional Handbook for. February 1886. Price 6*d.*

RANGE-FINDING. Field. Manual of. For Officers and Non-commissioned Officers of the Horse and Field Artillery. 1890. Price 1*s.*

BASHFORTH CHRONOGRAPH. Report on Experiments with. (1870. *Price* 1*s.* Final do. (1878-80.) *Price* 2*s.* 3*d.*

Digitized by Google

MILITARY BOOKS, published by Authority—continued.

MUSKETRY:—

LEE-METFORD RIFLE. Rifle Exercises. Manual Exercises and Bayonet Exercise. (Issued with A.O., 1st March 1892.) Price 3*d.*

RIFLE AND CARBINE. Manual Exercises for the. And Bayonet Exercise. Horse Guards, War Office, 1885. Price 3*d.*

RIFLE EXERCISES AND MUSKETRY INSTRUCTION:—

Supplement to. For the use of Troops armed with the Snider Rifle. July 1879. Revised July 1889. 12mo. 76 pp. Wrapper. Price 3*d.*

MUSKETRY INSTRUCTION. Regulations for. 1894:—

Lee-Metford Rifle. 12mo. 226 pp. Basil. Price 1*s.* (*Out of print.*)

Martini-Henry Rifle and Carbine. 12mo. 260 pp. Basil. Price 1*s.*

SCHOOL OF MUSKETRY AT HYTHE. Report on the Instruction carried on at, and of the Progress of Musketry Instruction in the Army during the Year ending 31st March 1894. For the Information of H.R.H. the Field-Marshal Commander-in-Chief. 8vo. 166 pp. Wrapper. Price 5*s.* Also,

REPORTS for the Years:—

1859 to 1861. Price 1*s.* each.
1862 to 1881. Price 2*s.* each.
1882 and 1883. Price 3*s.* 6*d.* each.
1884 and 1892. Price 4*s.* each.
1885. Price 4*s.* 6*d.*
1886 and 1888. Price 7*s.* 6*d.* each.
1887, 1889, and 1891. Price 6*s.* each
1890 and 1893. Price 5*s.* each.

SMALL ARMS AND AMMUNITION. MILITARY. Text Book for. 1895. Price 2*s.* 6*d.*

EDUCATIONAL, &c.:—

ARMY. COMMISSIONS IN:—

ROYAL MILITARY ACADEMY, WOOLWICH. Regulations respecting Admission to the. War Office, 1893. 8vo. 8 pp. Stitched. Price 1*d.*

ROYAL MILITARY COLLEGE. Regulations respecting Admission to the. War Office, 1893. 8vo. 10 pp. Stitched. Price 1*d.*

MILITIA. OFFICERS OF THE. Regulations under which Commissions in the Army may be obtained by. War Office, 1895. Price 1*d.*

UNIVERSITY CANDIDATES. Regulation under which Commissions in the Army may be obtained by. War Office, 1893. Price 1*d.*

ROYAL MILITARY COLLEGE. Syllabus of Course of Instruction at. 1895. Price 3*d.*

STAFF COLLEGE. Regulations respecting the. War Office. 1894 Price 2*d.*

MILITARY EXAMINATION PAPERS. 8vo. Wrapper, viz.:—

ARMY PRELIMINARY EXAMINATIONS. Examination Papers, &c. June 1893. Price 1*s.*
ROYAL MILITARY ACADEMY, WOOLWICH. June 1895. Regulations, Examination Papers, and Table of Marks. Price 1*s.*
ROYAL MILITARY COLLEGE, SANDHURST, and Officers of Militia (Literary Examination). June 1895. Price 1*s.*
STAFF COLLEGE. Admission to. Report of the Examination for. May 1894. With copies of the Examination Papers. Price 1*s.*
STAFF COLLEGE. Final Examination. Report on. December 1893. With copies of Examination Papers. 1894. Price 1*s.*
MILITIA. SUBALTERNS. Competitive Examination in Military Subjects of, for Commissions in the Army. Report on. September 1895. With copies of the Examination Papers. 40 pp. Price 1*s.*

Digitized by Google

MILITARY BOOKS, published by Authority—continued.

EDUCATIONAL, &c.—*cont.*

MILITARY EXAMINATION PAPERS—*cont.*

MILITIA. SUBALTERNS OF. Literary Examination of, who are recommended for Commissions in the Army. Regulations, Examination Papers, and Table of Marks. April 1894. Price 1*s.*

FOREIGN LANGUAGES. Modern. Examination of Officers of the Army in. October 1893. Regulations and Specimens of Examination Papers. 80 pp. Price 1*s.*

OFFICERS OF REGULAR FORCES, MILITIA AND VOLUNTEERS. Examination held in November 1893. Report on the. 8vo. Wrapper. 1893. Price 1*s.*

Papers of earlier dates can still be had.

SCHOOL. ARMY. REGULATIONS. 1894. 86 pp. Price 6*d.*

SCHOOLS. ARMY. Type Exercises of Extracts from Regimental Orders for the use of Candidates for Third Class Certificates of Education. 8vo. 26 pp. Stitched. Price 3*d.*

TECHNICAL TERMS AND WORDS OF FREQUENT OCCURRENCE IN ARMY ORDERS. Lists of. For use in Army Schools. (1895.) Price 1*d.*

HISTORICAL, &c.:

ABYSSINIA. EXPEDITION TO. Record of. Compiled by Order of the Secretary of State for War, by Lieut. Col. TREVENEN J. HOLLAND, C.B., Bombay Staff Corps, and Captain HENRY HOZIER, 3rd Dragoon Guards. In 2 vols. and case of Map, cloth, 4*l.* 4*s.*; half morocco, 5*l.* 5*s.*

DIVISION ORDERS. By Lieut. Gen. Sir F. Roberts, K.C.B., V.C., C.I.E., Commanding Kabul Field Force. Extracts from. 1880. 8vo. 13 pp. Price 2*s.* 6*d.*

HISTORICAL RECORDS OF THE BRITISH ARMY, viz.:—

Horse Guards and 17th Lancers. Each 5*s.*
Dragoon Guards, 2nd, 3rd, 4th, 5th, 6th, and 7th } Each 4*s.*
Dragoons, 1st, 2nd, 3rd, 6th, 7th, 14th, 15th, and 16th }
Dragoons, 9th, 12th, and 13th. Each 3*s.*
Foot, 1st. 6*s.*
2nd, 4th, 5th, 6th, 7th, 8th, 9th, 10th, 11th, 12th, 13th, 15th, 16th, 17th, 18th, 19th, 20th, 21st, 22nd, 23rd, 31st (including the Marine Corps), 34th, 36th, 39th, 46th, 53rd, 67th, 71st, 72nd, 73rd, 74th, 86th, 87th, and 92nd (Highlanders). Each 4*s.*
Foot 14th, 56th, 61st, 70th, and 88th. Each 3*s.*
Marine Corps. (Bound up with 31st Foot.)

All the above Historical Records in sheets at a reduction of 6d. per copy.

SEVASTOPOL. SIEGE OF. Journals of Proceedings connected with. In 4 vols., 4to, price 4*l.* 4*s.*, including Maps and Plans. Or in separate volumes:—Engineer Operations, Major ELPHINSTONE, 1*l.* 6*s.* Engineer Operations, Sir H. JONES (with Maps). 2*l.* 10*s.* Artillery Operations, Sir R. DACRES, 10*s.*

SIEGE OPERATIONS IN THE CAMPAIGN AGAINST FRANCE, 1870-71. By B. VON TIEDEMANN, Colonel in the Royal Prussian Engineers. Translated by Major TYLER, R.E. 1877. Price 4*s.* 6*d.*

TACTICAL STUDIES of the Battles of Columby, Mouilly, and Vion-VILLE. By Major LONSDALE A. HALE, R.E. 1877. Price, 4*s.* 6*d.*

LEGAL:—

LAW. MILITARY. MANUAL OF. War Office. 1894. 8vo. pp. Cloth. Price 2*s.* 6*d.*

LAW. MILITARY. ORGANISATION AND INTERIOR ECO-NOMY, NOTES ON. By Captain C. G. MORRISON, 5th Dragoon Guards. *Price 5s.* (*Not published by Authority.*)

Digitized by Google

MILITARY BOOKS, published by Authority—continued.

LEGAL—*cont.*

LAW FOR RESERVE FORCES AND MILITIA. MANUAL OF. War Office, Pall Mall, 1886. 8vo. 177 pp. Cloth. Price 1*s.* 6*d.*

MILITIA (VOLUNTARY ENLISTMENT) ACT, 1875: With an Introduction and notes, by CHARLES M. CLODE, of the Inner Temple, Barrister-at-Law, and Solicitor to the War Department. Price 1*s.* 6*d.*

RESERVE FORCES ACT AND MILITIA ACT, 1882. Price 3*d.*

STATUTE LAW RELATING TO THE ARMY. Selected and arranged by C. M. CLODE, Esq., Legal Secretary. 1877. Price 1*s.* 3*d.*

STATUTES RELATING TO WAR OFFICE AND TO THE ARMY. Selected and arranged by C. M. CLODE, Esq., Legal Secretary. 1880. Price 5*s.*

STATUTORY POWERS OF HER MAJESTY'S PRINCIPAL SECRETARY of State for the War Department—Ordnance Branch. Selected and arranged by C. M. Clode, Esq., Legal Secretary. 1879. Price 5*s.*

MEDICAL:—

AMBULANCE TRANSPORT. A Manual of. By Surgeon-General Sir T. Longmore, C.B., Q.H.S., F.R.C.S. Second edition. Edited by Surgeon-Captain W. A. Morris, Army Medical Staff. 8vo. 474 pp. 196 Illustrations. Cloth. 1893. Price 6*s.*

MEDICAL CONGRESS. NINTH INTERNATIONAL, held at Washington, in September, 1887. Report of the. 8vo. 72 pp. Wrapper. Price 1*s.*

MEDICAL SERVICES. ARMY. Regulations for and Standing Orders for the Army Medical Staff. 1894. Bound together. Price 3*s.*

MEDICAL SERVICES. ARMY. Regulations for. War Office. 1894. 8vo. 256 pp. Cloth. Price 1*s.* 6*d.*

MEDICAL STAFF CORPS. Manual for the. 1894. Cloth. Price 1*s.* 6*d.*

Do. do. ARMY. Standing Orders for the, in relation to the Medical Staff Corps. War Office. 1894. 8vo. 110 pp. Price 1*s.* 6*d.*

Do. do. ARMY. Regulations for admission to the. War Office. May 1895. Price 1*d.*

OPTICAL MANUAL, or Handbook of Instructions for the Guidance of Surgeons in testing the range and quality of vision of Recruits and others seeking employment in the Military Service of Great Britain, and in distinguishing and dealing with OPTICAL DEFECTS among the Officers and Men already engaged in them. By Surgeon-General T. LONGMORE, C.B. Third Edition. 8vo. 184 pp. Cloth. Price 1*s.* 6*d.*

PATHOLOGICAL SPECIMENS CONTAINED IN THE MUSEUM of the Army Medical Department, Netley. Descriptive Catalogue of the. Third Edition. Vol. 1. By Sir W. Aitken, Knt., M.D., LL.D., F.R.S. (1892.) Price 5*s.*

VETERINARY SERVICES. ARMY. Regulations for. War Office. 1894. Price 1*s.* 6*d.*

TOPOGRAPHICAL, &c.:—

TOPOGRAPHY. MILITARY. TEXT BOOK OF. Including the Courses of Instruction at the R.M. Academy, the R.M. College, the Staff College, for Garrison Instruction and for Examinations for Promotion. By Colonel W. H. RICHARDS, Professor of Military Topography, Staff College. Price 3*s.*

Do. do. CONVENTIONAL SIGNS USED IN. Price 1*d.*

CONTOURS. Examples 1 to 6. Plates I. to VI. Price 1d. each.

HACHURE DRAWINGS. Examples 1 to 5. Plates XV. to XIX. Price 1*d.* each.

MEZZOTINT. Examples 1 to 7. Plates VII. to XIII. Price 4d. each.

MEZZOTINT. Scale of Shade for Indicating Slopes in. Price 3d.

WHAT TO OBSERVE AND HOW TO REPORT IT. By Col. LONSDALE HALE, H.P., late R.E. For the Instruction of Non-Commissioned Officers in Reconnaissance. 6th Edition revised. 1883. Price 6*d.*

Digitized by Google

MANUALS, TREATISES, &c.:—

ADMINISTRATION, MILITARY. And STAFF DUTIES. Tables and Data for the use of Staff College Officers. Compiled by Colonel J. S. ROTHWELL (Professor of Military Administration and Staff Duties). 1891. Price 6d.

AMMUNITION. Treatise on. 1892. 5th Edition. Corrected up to 31st March 1892. 8vo. 590 pp. 16 plates. Cloth. Price 6s. *(Out of print.)*

ARMY BOOK FOR THE BRITISH EMPIRE, The. A Record of the Development and present Composition of the Military Forces, and their Duties in Peace and War. By Lieut.-General W. H. Goodenough, R.A., C.B., and Lieut.-Colonel J. C. Dalton (H.P.), R.A., aided by various contributors. Price 5s.

ARTIFICERS, MILITARY. Handbook for. Prepared in the Artillery College. Seventh Edition. 16mo. 532 pp. Basil. 1894. Price 3s.

CARRIAGES, MILITARY, and other MANUFACTURES of the ROYAL CARRIAGE DEPARTMENT. Treatise on. 5th Edition. Corrected up to February 1895. 8vo. 482 pp. 136 plates and 116 figures in text. Cloth. Price 6s.

CLUBS. REGULATION. A Series of Exercises for. Horse Guards, July 1863. Reprinted 1887. 20 pp. demy 12mo. Price 3d.

CONSTRUCTION. Some applications of Theory to the practice of. By Colonel H. WRAY, C.M.G., R.E. Fourth edition: revised by Colonel H. C. Seddon, R.E., Superintending Engineer, H.M. Dockyard, Portsmouth. 1891. Price 9s.

CONVEYANCE of WAR OFFICE STORES, COMBUSTIBLES and SUPPLIES by RAIL, W. D. VESSELS, and HIRED WATER TRANSPORT. 1894. Hints and Instructions regarding. *(In the press.)*

COOKING. MILITARY. Manual of. 1895. Price 6d.

DERRICKS, SHEERS, AND HOLDFASTS. Price 1s. 6d.

ELECTRICITY. Notes on:—
For the use of the Garrison Artillery. By Major J. R. J. Jocelyn, R.A., (late) Instructor in Electricity, R.A. College Woolwich. Price 2s. 6d.

ESTABLISHMENTS, FIELD ARMY. (Issued with Dec. 1892):—
HOME DEFENCE. 8vo. 165 pp. Cloth. Price 2s.
SERVICE ABROAD. 8vo. 212 pp. Cloth. Price 2s.

FARRIERS IN HER MAJESTY'S SERVICE. Directions for the Guidance of. By Authority. June 1884. 8vo. 18 pp. Stitched. Price 1d.

FIELD SERVICE. Manual for. 8vo. Wrapper:—
Artillery. Royal. 100 pp. Price 1s.
Cavalry. 66 pp. Price 4d.
Infantry. 68 pp. Price 4d.
Army Signallers. 24 pp. Price 2d.
Army Post Office Corps. 12 pp. Price 1d.
Army Service Corps (Issued with A. O., 1st October 1889). Price 2s.
Do. Home Defence. 12 pp. (1893.) Price 1d.

FINANCIAL INSTRUCTIONS IN RELATION TO ARMY AC-COUNTS. War Office, 1895. 8vo. 180 pp. Cloth. 1895. Price 1s.

GUNPOWDER AND GUN COTTON. Handbook of. By Major-General W. H. WARDELL, late R.A. 8vo. 710 pp. Cloth. 1888. Price 2s. 6d.

GYMNASTIC EXERCISES. System of Fencing and Exercises for the Regulation Clubs. *(New edition in hand.)*

LIFE IN THE ARMY. A British Soldier's. Part I. Life of a Private Soldier. Part II. Life of a Non-Commissioned Officer. Reprinted (with some additions) from Cassell's Magazine. (1887.) Price 1d.

MAGAZINES, AMMUNITION STORES, LABORATORIES, &c. Regulations for. Part I. Magazines, Ammunition Stores, and Laboratories. Part II. Packing, Storing, and Inspection of Ammunition. Part III. Packing, Storing, and Inspection of Gun-cotton, Cordite, Picric Acid, Lyddite, and Blasting Gelatine. War Office, 1894. 8vo. 190 pp. Cloth. Price 15s. 6d.

MEAT INSPECTION. A Guide to. For Regimental Officers. Compiled under directions for the Quarter-Master Generals. By Captain J. Stacpole, D.A.A.G., The Leicestershire Regiment, and illustrated by Lieutenant W. S. Melvill, The Leicestershire Regiment. 8vo. 52 pp. 13 plates. Cloth. 1894. Price 1s. 6d.

Digitized by Google

MANUALS, TREATISES, &c.—*continued.*

MOBILIZATION FOR HOME DEFENCE (Regular Forces). Regulations for. 1894. Price 4*d.*

Do. do. Appendix L. List of Militia, Yeomanry, and Volunteer Units, showing the Allotment of each Unit on Mobilization. (A. O. 1st February 1893.) Price 2*d.*

NON-COMMISSIONED OFFICERS OF ARTILLERY. (HORSE AND FIELD.) Manual for, in preparing for Examination before Promotion. Price 1*s.* 6*d.*

Do. Do. Do. Siege and Garrison. Price 1*s.*

NUMBER OF TROOPS TO THE YARD IN THE PRINCIPAL BATTLES SINCE 1850. With the opinions of Modern Authorities on the limits of extension at the present day. 1884. Price 9*d.*

ORDNANCE. SERVICE. Treatise on. 1893. 4th edition. Price 10*s.*

RAILWAY DISTANCES IN IRELAND. Handbook of. Compiled by direction of the Secretary of State for War from the Official Returns, &c. of the various Railway Companies. By WALTER WESTCOTT BROWNING, of the War Office. Third Edition. 8vo. 118 pp. Map. Cloth. 1884. Price 7*s.* 6*d.*

RATIONS. SOLDIERS'. Lectures on the Provision and Inspection of. By Major W. Denne, Army Service Corps. 8vo. 24 pp. Stitched. Price 2*d.*

SADDLES AND COLLARS, SORE BACKS AND SORE SHOULDERS. A Manual of. By Veterinary Captain Fred. Smith, Army Veterinary Department. Second Edition. 1893. 8vo. 72 pp. 8 plates. Cloth. Price 1*s.*

SIGNALLING. Manual of Instruction in. Horse Guards, War Office, 1893. 12mo. 150 pp. 2 plates. Basil. Price 1*s.*

SINGLE STICK DRILL. Manual of Instruction for. 1886. Price 2*d.*

STAFF DUTIES. A Series of Lectures for the use of Officers at the Staff College. 8vo. 326 pp. 16 plates. Cloth. 1890. Price 8*s.*

STEAM ENGINES AND BOILERS. Notes and Memoranda for the management of, for the guidance of Officers in charge of Ordnance Machinery. Price 1*d.*

STORES USED IN HER MAJESTY'S SERVICE. Priced Vocabulary of.

Part I. Land Service Stores and Stores common to both Land and Naval Services. War Office. 8vo. 746 pp. Cloth. Price 4*s.* Addenda and Corrigenda. 1895. Price 6*d.*

Part II. Naval Stores and Stores Common to Naval and Land Services. 8vo. 320 pp. Cloth. (1895.) Price 3*s.*

STRATEGY. The Elements of. By Lieut.-Colonel Tovey, Royal Engineers, late Instructor in Military History, Strategy, and Tactics at the School of Military Engineering, Chatham. 8vo. 168 pp. 11 maps. Cloth. 1887. Price 2*s.* 6*d.*

TACTICAL FITNESS OF MAJORS FOR COMMAND. Report on the new System adopted for Testing the, and on its Results during the year 1894. Price 9*d.*

TELESCOPIC SIGHTS. Handbook for. Land Service. 1894. Price 6*d.*

TRANSPORT. MILITARY. By Lt.-Col. G. A. Furse. (1882.) Price 5*s.*

TRANSPORT DUTIES. REGIMENTAL. Manual of Instruction in. 1892. 8vo. 116 pp. 34 plates. Cloth. Price 1*s.*

TRANSPORT. Notes on. And on Camel Corps. By Major D. B. BURN, 18th Hussar (Intelligence Branch War Office). Price 3*s.* 6*d.*

TRANSPORT. REGIMENTAL. (INFANTRY.) Short Instructions for Saddling and Loading Pack Mules and Camels. Price 1*s.* 6*d.*

TELEGRAPH INSTRUMENTS. MILITARY. Notes on. With Diagrams of Connexions. By Major H. F. TURNER, R.E. Revised edition. (1885.) Price 1*s.* 6*d.*

TELEGRAPHY. ARMY. Manual of Instruction in. Field Telegraphs. 8vo. 222 pp. 18 figures. Cloth. Price 3*s.* 6*d.*

USEFUL RULES AND TABLES. "Useful to Artillerymen." Edited by Brevet Lieutenant-Colonel W. H. NOBLE, R.A. 2nd Edition. Revised. 1882. Price 1*s.* 6*d.*

Digitized by Google

WORKS prepared in the Intelligence Division of the War Office.

AFRICA, BRITISH EAST. Including Zanzibar, Uganda, and the Territory of the Imperial British East Africa Company, 1893. 8vo. 176 pp. 5 Maps. Boards. Price 3*s.*

ARMED STRENGTH OF:—
BELGIUM. 1882. Price 2*s.*
DENMARK. By Captain W. S. Cooke, 2nd Regt. (1875.) Price 2*s.*
FRANCE. By Major C. J. East, 57th Regt., D.A.Q.M.G. 1877. Price 7*s.* 6*d.*
GERMAN EMPIRE. By Captain J. M. GRIERSON, R.A., and edited by Colonel C. W. BOWDLER-BELL, D.A.A.G. Intelligence Division.
Part I. Price 6*s.* 6*d.* Part II. Price 2*s.*
JAPAN. By Captain J. M. GRIERSON, R.A. August, 1886. Price 2*s.*
THE NETHERLANDS AND THEIR COLONIES. With Two Maps. By Major J. K. TROTTER, R.A. 8vo. 182 pp. Wrapper. (1887.) Price 7*s.* 6*d.*
PORTUGAL. By Lieutenant Count GLEICHEN, Grenadier Guards. 1888. Price 3*s.*
ROUMANIA. (With a Map.) By Captain C. E. Callwell, R.A. 1888. Price 1*s.* 6*d.*
RUSSIA. (With Two Maps.) By Captain J. M. GRIERSON, R.A. Price 18*s.*
SPAIN. With Map. 1883. Price 3*s.*
SWEDEN AND NORWAY. By Captain W. S. Cooke, 22nd Regt., D.A.Q.M.G. With Map. (1875.) Price 3*s.* 6*d.*
SWITZERLAND. By Colonel C. W. Bowdler Bell, D.A.A.G. (With a Map.) (1889.) *Price* 7*s.* 6*d.*

AUSTRIA-HUNGARY. Military Forces of. Handbook of the. By Major J. J. Leverson, R.E., D.A.A.G. 8vo. 198 pp. 4 plates. Wrapper. (1891.) Price 2*s.*

BELGIAN ARMY. Handbook of the. (*In the press.*)

BULGARIA, GREECE, MONTENEGRO, AND SERVIA. Armies of. Handbook of the. (1895.) Price 1*s.*

BRITISH MINOR EXPEDITIONS, 1746-1814. (1884.) Price 2*s.* 6*d.*

CAVALRY. Instructions for the Training, Employment, and Leading of. By Major-General CARL VON SCHMIDT. Compiled by Captain VON VOLLARD-BOCKELBERG, 2nd Silesian Dragoons. Translated by Captain C. W. BOWDLER BELL, 8th Hussars. (1881.) Price 3*s.* 6*d.*

CYPRUS. Compiled by Captain A. R. Saville, 18th Foot. 1878. Price 2*s.* 6*d.*

DENGHIL-TEPE. Siege and Assault of. General Skobeleff's Report. Translated by Lieut. J. J. LEVERSON, R.E. 1881. Price 3*s.*

EGYPT. The Campaign of 1882 in. Military History of. By Colonel J. F. MAURICE, R.A. (1887.) Price: Book complete bound with Maps, 7*s.* 6*d.* Letter-press alone (in Paper Cover), 2*s.* Plans alone (bound in Cloth), 5*s.* 6*d.*

EGYPT. MAP OF. 4 Sheets. 1882. Price 4*s.*

FRANCE. Military Reports. Addressed to the French War Minister by Colonel BARON STOFFEL, French Military Attaché in Prussia. 1866—1870. Translated by Lieut. Col. HOME, C.B., R.E. Royal 8vo. (1872.) Price 8*s.*

FRANCO-GERMAN WAR, 1870-71. Authorised Translation from the German Official Account by Major F. C. H. CLARKE, C.M.G., R.A.

PART I.—*History of the War to the Downfall of the Empire:—*
Vol. I. Sect. 1 to 5:—Outbreak of Hostilities to Battle of Gravelotte.
[With Case of Maps and Plans. Price 26*s.* (*Out of print.*)
Vol. II. Sect. 6 to 9:—Battle of Gravelotte to Downfall of the Empire.
[With Case of Maps and Plans. Price 22*s.* (*Out of print.*)

PART II.—*History of the War against the Republic:—*
Vol. I. Sects. 10 to 13:—Investment of Paris to re-occupation of Orleans by the Germans (with case of Maps and Plans). Price 26*s.*
Vol. II. Sects. 14 to 18:—Events in Northern France from the end of November. In the North-west from the beginning of December. And the Siege of Paris from the commencement of December to the Armistice; the Operations in the South-east from the Middle of November to the Middle of January. (1883.) Price 26*s.*

Digitized by Google

WORKS prepared in Intelligence Division—continued.

FRANCO-GERMAN WAR, 1870-71—*continued.*

PART II.—*History of the War against the Republic*—continued.

Vol. III. Sects. 19 and 20:—Events in South-East France from the Middle of January to the Termination of Hostilities. Rearward Communications. The Armistice. Homeward March and Occupation. Retrospect. 1884. 8vo. 374 pp. Cloth. With Case of Maps and Plans. Price 31*s.* 6*d.*

Also separately in paper covers:—

Section.

1.—Events in July. Plan. Price 3*s.*

2.—Events to the Eve of Battles of Wörth and Spicheren. Third Edition. 1882. 3 Plans. 3*s.*

3.—Battles of Wörth and Spicheren. Third Edition. 1882. 2 Plans and 3 Sketches. 5*s.* (*Out of print.*)

4.—Advance of Third Army to the Moselle, &c. Second Edition. 1 Plan and 7 Sketches. 4*s.* (*Out of print.*)

5.—Operations near Metz on 15th, 16th, and 17th August. Battle of Vionville Mars-la-tour. Second Edition. 1881. 4 Plans and Sketches in the Text. 6*s.* 6*d.*

6.—Battle of Gravelotte—St. Privat. [2 Plans and Sketches in Text. 5*s.* (*Out of print.*)

7.—Advance of Third Army and of Army of the Meuse against the Army of Chalons. With 2 Plans, a general Map, and numerous Sketches. 6*s.*

8.—Battle of Sedan. With 2 Plans and 2 Sketches. Price 3*s.* (*Out of print.*)

9.—Proceedings on the German Coast and before the Fortresses in Alsace and Lorraine. Battle of Noisseville. General Review of the War up to commencement of September. [With 3 Plans and 2 Sketches. 4*s.* 6*d.*

10.—Investment of Paris. Capture of Toul and Strassburg. Price 6*s.*

11.—Events before Paris and at other Points of Theatre of War in Western France until end of October. 1878. Price 5*s.* 3*d.*

12.—Last Engagements with French Army of the Rhine. Occurrences after Fall of Strassburg and Metz to the middle of November. 1878. Price 4*s.* 6*d.*

13.—Occurrences on Theatre of War in Central France up to re-occupation of Orleans by the Germans. (1880.) Price 6*s.*

14.—Measures for Investment of Paris up to Middle of December. (1880.) Price 4*s.*

15.—Measures for protecting Investment of Paris and Occurrences before the French Capital to Commencement of Year 1871 (1880). Price 2*s.* 6*d.*

16.—Proceedings of Second Army from commencement of Year 1871 until the Armistice. (1881). Price 3*s.* 6*d.*

17.—Proceedings of First Army from commencement of Year 1871 until the Armistice. 1882. Price 3*s.*

18.—Occurrences on South-eastern Theatre of War up to Middle of January 1881. Events before Paris from commencement of the Year 1871 to the Armistice. (1883.) Price 8*s.*

19.—Occurrences on South-east Theatre of War from Middle of January 1871. Proceedings in rear of German Army and in Coast Provinces, from November 1870 until the Armistice. 213 pp. 2 Maps and 2 Plans. 1884. Price 13*s.* 6*d.*

20.—General Retrospect of the War from beginning of September, 1870, to Cessation of Hostilities. Armistice and Peace Preliminaries. Return of German Army and Peace of Frankfort. The Occupation. Telegraph, Post, Supply of Ammunition, Commissariat, Hospital Service, Divine Service, Military Justice, Recruitment, and Home Garrisons. Results of the War. 128 pp. 2 Maps and 4 Plans. Price 5*s.*

ANALYTICAL INDEX. Compiled by Col. Lonsdale Hale, Retired R.E. 56 pp. Price 1*s.* 6*d.*

FRENCH ARMY:

Handbook of the. By Captain G. A. K. Wisely (late R.E., D.A.A.G.). Edited by Captain Charles à Court, Rifle Brigade, Staff Captain, Intelligence Division. 8vo. 156 pp. Wrapper. 1891. Price 1*s.* 6*d.*

Reforms in. Part II.—General Organization. Translated by Major C. B. BRACKENBURY, R.A. (1874.) Price 2*s.*

Re-organization of. Speech of the Duke D'Audiffret-Pasquier. (1874.) Price 1*s.*

GERMAN CAVALRY REGULATIONS of 1886. Notes on. By Lieut. Col. J. W. BOWDLER BELL, D.A.Q.M.G. 8vo. 16 pp. 4 plates. Wrapper. (1887.) Price 3*d.*

Digitized by Google

WORKS prepared in Intelligence Division—continued.

GERMAN FIELD ARTILLERY. Drill Regulations of the. 1892. Translated by Captain W. A. Macbean, R.M. 8vo. 182 pp. 13 figures. Wrapper. (1893.) Price 2*s*.

GERMAN INFANTRY. The Musketry Instructions for. Schiessvorschrift für die Infanterie, 1887. Translated by Colonel C. W. BOWDLER BELL. And published by permission of H. S. Mittler and Son, Berlin. 8vo. 102 pp. Wrapper. 1889. Price 2*s*. 6*d*.

GERMANY. Campaign of 1866 in. Compiled by the Department of Military History of the Prussian Staff. Translated into English by Colonel VON WRIGHT, Chief of the Staff VIII. Prussian Corps, and Captain HENRY M. HOZIER, Assistant Controller. (1872.) Price 1*l*. 1*s*., in one vol. Royal 8vo., cloth boards, with a Portfolio of Plans.

HOSTILITIES WITHOUT DECLARATION OF WAR. An Historical Abstract of the cases in which Hostilities have occurred between Civilised Powers prior to declaration or warning. From 1700 to 1870. By Bt. Lieut. Col. J. F. MAURICE, R.M. (1883.) Price 2*s*.

ITALIAN ARMY. Handbook of the. Compiled from Official Publications by Colonel J. R. Slade, C.B., A.D.C., R.A. 8vo. 86 pp. 6 plates. Wrapper. 1891. Price 1*s*. 6*d*.

RECONNAISSANCE IN LITTLE KNOWN COUNTRIES. Hints on. By Captain C. E. Callwell, R.A., Staff Captain. 12mo. 6 pp. Price 1*d*.

RUSSIA. Military Forces of. Handbook of the. By Captain J. M. GRIERSON, R.A., D.A.A.G. 1894. Price 2*s*.

RUSSIA. The New Law regulating Military Service in. (1876.) Price 2*s*. 6*d*.

STAFF. GENERAL. The Duties of. By Gen. Bronsart von SCHELLENDORF. Corrected and revised by Colonel MECKEL of the Great General Staff, Berlin. Translated from the German by W. A. H. HARE, Lt.-Colonel, R.E. Third edition. 8vo. 546 pp. Cloth. Price 6*s*.

STAFF DUTIES IN THE FIELD. A study of the operations of a British Army Corps and a Cavalry Division, from the point of view of the General Staff, after the German of Major Cardinal von Widderns. "*Das XVI. Armee-Corps und die 7. Kavallerie-Division während ihren selbständigen Operationen im Mosel-Feldzug bei Metz.*" By Captain J. M. Grierson, R.A., D.A.A.G., Intelligence Division, Army Head-Quarter Staff, with notes by Lieut.-General H. Brackenbury, C.B., Director of Military Intelligence. (1891.) Price 3*s*.

SUDAN, RED SEA, AND EQUATOR. REPORT ON THE EGYPTIAN PROVINCES OF THE. Revised up to July 1884. 8vo. 275 pp. Map. Cloth. Price 3*s*. 6*d*.

SUDAN CAMPAIGN. History of the. In two parts, with case of Maps. By Colonel H. E. Colville, C.B., Grenadier Guards. Part I. Part II. 1890. Price 15*s*.

SURVEYS (GOVERNMENT) OF THE PRINCIPAL COUNTRIES. NOTES ON. With the Civil and Military Divisions of each Country, Measures of Length and Surface, Lists of Government Maps, Conventional Signs and Abbreviations employed, and useful Tables for Map Reading; to which is added a List of Colonial and extra-Continental Possessions, and a List of Map Agents. 1882. Price 6*s*.

TACTICS. Modern. Precis of. Originally compiled by Colonel Robert Home, C.B., R.E., and revised and rewritten by Lieut.-Colonel Sisson C. Pratt, (late) Royal Artillery. 8vo. 296 pp. 23 Plans. Cloth. (1892.) Price 4*s*. 6*d*.

TURKISH ARMY. Handbook of the. By CAPTAIN C. E. CALLWELL, R.A., D.A.A.G. Price 4*d*.

VALPARAISO. The Capture of, in 1891. Reports of the Commander-in-Chief and Chief of the Staff of the Constitutional Army. Translated from the Diario Oficial. Price 1*s*.

WAR GAME. Rules for the Conduct of. Royal 8vo. 33 pp. One plate. 1880. (Reprinted 1889.) Price 1*s*. *(Out of print.)*

ZULULAND. Précis of Information concerning. With a Map. Corrected to December 1894. 8vo. 176 pp. Wrapper Price 4*s*. 1886.

Digitized by Google

TO MILITARY MEN & OTHERS.

S. & H. HARRIS'S MILITARY WATERPROOF POUCH BLACKING.

This Blacking is much used and highly esteemed for cleaning Pouches, Bags, Straps, &c., as it is perfectly Waterproof. Any article after having had a few applications and exposed to the heaviest rains will not be affected so much as even to soil the hands or gloves. The article after being exposed to wet and dirt for many hours, requires only to be sponged or wiped clean, rubbed dry with a soft cloth, and the beauty of the article will be restored without any fresh application of the Blacking, or more than one minute's attention; after five or six applications it will be found that the Blacking will only have to be used occasionally, as a mere rub (daily) with a cloth or old silk handkerchief will renew the polish for some time. This Blacking will be found equally useful for Trunks, or any other black leather article.

Sold by all Saddlers, Grocers, and Oilmen.

MANUFACTURED BY

S. & H. HARRIS, LONDON, E.

[3]

ROYAL UNITED SERVICE INSTITUTION.

WHITEHALL YARD, S.W.

THE ONLY PROFESSIONAL INSTITUTION OPEN WITHOUT BALLOT TO ALL OFFICERS OF THE NAVY, ARMY, AND AUXILIARY FORCES.

It contains the best professional Library in the United Kingdom; an excellent collection of Maps and Charts; a Reading Room provided with the leading papers, periodicals, and writing materials; a Naval and Military model room, and museum; also a theatre in which lectures upon professional subjects, followed by discussions, are frequently given.

TERMS OF MEMBERSHIP.

Annual members, £1 0 0 on entrance, £1 0 0 annually.
Life member - - - - £10 0 0

The Journal of the Institution, published monthly and sent to all members, post free, contains the lectures given in the theatre, also other papers on professional subjects, notices of books, &c.

For further information apply to the Secretary.

[4]

Digitized by Google

THE SOLDIERS' DAUGHTERS' HOME,

HAMPSTEAD,

FOR THE

MAINTENANCE, CLOTHING, AND EDUCATION OF THE DAUGHTERS OF SOLDIERS, ORPHANS OR NOT.

Patrons:

HER MAJESTY THE QUEEN.

FIELD-MARSHAL H.R.H. THE PRINCE OF WALES, K.G., &c., &c.

H.R.H. THE PRINCESS OF WALES.

MAJOR-GENERAL H.R.H. THE DUKE OF CONNAUGHT, K.G., &c., &c.

H.R.H. THE DUCHESS OF CONNAUGHT.

FIELD-MARSHAL H.R.H. THE DUKE OF CAMBRIDGE, K.G., &c., &c.

Subscriptions and donations in support of the Charity will be thankfully received by Messrs. Cox & Co., Charing Cross, London, S.W.; by the Secretary, C. R. Low, Esq., to whom crossed cheques and Postal Orders on the Charing Cross Post Office should be made payable; or by the Matron, Miss K. Bartlett, at the Home at Hampstead.

The Home was constructed and is equipped for 200 girls, but some beds are now necessarily empty from want of funds.

The need of such an institution is apparent from the fact that there are on an average four candidates brought forward at each election to every one admitted.

The Committee earnestly appeal to a generous public to aid them in the support of the Charity. They also ask for the co-operation in the good work of every Regiment and Corps.

A contribution of but 6*d.* a year from each Non-commissioned Officer and Man throughout the Service would provide for the support of a child from every Regiment.

The Home is open to visitors daily between 10 and 5, except on Saturdays and Sundays.

The Committee invite the inspection of all friends of the Soldier.

DE ROS, Lieut.-General,
Chairman of Committee.

[5]

Digitized by Google

THE NATIONAL ASSOCIATION

FOR THE

EMPLOYMENT OF RESERVE SOLDIERS, &c.,

12, BUCKINGHAM STREET, STRAND, W.C.

Patrons—HER MAJESTY THE QUEEN.
HIS ROYAL HIGHNESS THE PRINCE OF WALES, K.G., &c.
H.R.H. THE DUKE OF CAMBRIDGE, K.G., &c., AND COMMANDER-IN-CHIEF.
THE RIGHT HON. THE LORD MAYOR OF LONDON.

THE main object of this Association is to introduce to the Employers of Labour soldiers of reliable character who have just been transferred to the Reserve from the Army.

Men of the following classes, of ages varying from 21 to 30 years, are always to be had on application at the Offices of the Association, viz. :—

Attendants.	Clerks.	Hall and Light Porters.	Timekeepers.
Carmen.	Grooms.	Musicians.	Servants.
Caretakers.	Messengers.	Night Watchmen.	Labourers, etc.

NO FEES.

Apply to the Secretary, 12, *BUCKINGHAM STREET, STRAND, W.C.*

Branch Offices of the Association.

BIRMINGHAM—164, Lincoln's Inn, Corporation Street.
BRIGHTON—1, Western Street.
CAMBRIDGE—Orderly Room, 3rd Vol. Batt. Suffolk Reg., Corn Exchange Street.
CANTERBURY—Barracks.
CHESTER—The Castle.
DERBY—13, Full Street.
DUBLIN RECRUITING OFFICE—Linen Hall Barracks.
GLASGOW—27, Gallowgate Street.
GOSPORT—Discharge Depôt.
GRAVESEND—1, Berkley Crescent.
HALIFAX—Drill Hall, Prescott Street.
HULL—Londesboro' Barracks.
LIVERPOOL—13, Irwell Chambers, West Union Street.
LONDON—12, Buckingham Street, Strand.
LONDON RECRUITING OFFICE—St. George's Barracks, W.C.
MANCHESTER—Grosvenor Chambers, 16, Deansgate.
NEWCASTLE—The Barracks.
NORWICH—1, Opie Street.
NOTTINGHAM—St. John's Chambers, Bridlesmith Gate.
PLYMOUTH—23, Emma Place.
PORTSMOUTH—Green Road, Southsea.
SHEFFIELD—Norfolk Drill Hall.
TAUNTON—The Barracks.
WOOLWICH RECRUITING OFFICE — Royal Artillery Barracks.
WORCESTER—The Avenue, The Cross.

Affiliated Agencies.

THE ROYAL LANCASTER REGIMENT	Barracks, Lancaster.
THE ROYAL WARWICKSHIRE REGIMENT	Barracks, Warwick.
THE ROYAL FUSILIERS	Finsbury Barracks, E.C.
THE DEVONSHIRE REGIMENT	Town Barracks, Exeter.
THE MEDICAL STAFF CORPS	18, Victoria Street, S.W.
THE SCOTTISH SOCIETY	51, Hanover Street, Edinburgh.

AND ALL REGIMENTAL DISTRICTS.

[6]

Digitized by Google

Digitized by Google

Digitized by Google

Digitized by Google

ROYAL SCHOOL
FOR DAUGHTERS OF OFFICERS OF THE ARMY,
LANSDOWN, BATH.

INSTITUTED A.D. 1864.

PATRON.

HER MAJESTY THE QUEEN.

PRESIDENT.

Field-Marshal H.R.H. The Duke of Cambridge, K.G., &c., &c.

TRUSTEES.

General Lord Chelmsford, G.C.B.
General Sir Arthur J. Lawrence, K.C.B.
General Sir P. S. Lumsden, G.C.B., C.S.I.
Field-Marshal Sir Lintorn Simmons, G.C.B., G.C.M.G., R.E.
Chairman—Sir Thomas Crawford, K.C.B., M.D., LL.D.
Secretary—George W. Forster, Esq.

ABSTRACT OF GENERAL RULES.

I. The Daughters of all Officers who are serving, or who have served, in Her Majesty's Army, or in the Royal Marines, are eligible by Election, if approved by the Governing Body. The religious education shall be, in all cases, in accordance with the doctrines of the Church of England and Ireland; and a Clergyman of that Church shall be selected by the Governing Body to act as clerical Visitor to the Institution.

Elections take place in June and December.

The votes of unsuccessful Candidates are carried forward.

Pupils elected by votes of Subscribers pay £12 and £40 per annum respectively.

With a view to afford the advantages of a good Education to the Daughters of Officers of competent means, at a moderate cost, and at the same time to aid the primary object of the Institution, a limited number of pupils, Daughters of Officers or Private Gentlemen, are admitted by the Governing body on payment of £80 per annum inclusive.

Each Donation of £5 5*s.* entitles to one Life Vote.

Each Annual Subscription of 10*s.* 6*d.* entitles to One vote at two Elections.

The course of Education includes Scripture, Arithmetic, Algebra, Euclid, Chronology, Composition, Drawing, English, French, Geography, German, History, Latin, Music and Singing, Writing, Domestic Economy, and Calisthenics.

Any further information may be obtained of the Secretary, Mr. G. W. Forster, 25, Cockspur Street, London, to whom all cheques or Post Office Orders should be made payable.

T. CRAWFORD,
Chairman.

Digitized by Google

BLAND'S

NEW SINGLE TRIGGER

DOUBLE-BARRELLED SMOOTH-BORE PISTOL,

Hammerless Action, Barrel Cocking Mechanism, with Automatic Safety Arrangement.

WITH OR WITHOUT EJECTOR,

REGULATED

FOR FIRING SLUGS and SMOKELESS POWDER.

28-BORE.

PRICE £10 10s.

THIS SINGLE-TRIGGER PISTOL

supplies a Want long felt by

OFFICERS OF H.M. SERVICES,

who, while testifying to the

SUPERIORITY OF THE DOUBLE-TRIGGER PISTOL

over the Ordinary Revolver, have suggested

THE IMMENSE ADVANTAGE TO BE OBTAINED

BY

A SINGLE TRIGGER OVER A DOUBLE TRIGGER PISTOL

IN ACTUAL USE.

The above Pistol possesses this and other Improvements, and the advantages claimed for it are :—

Correctness of aim. Uniformity of trigger pull. Certainty of striking object aimed at. Rapidity in firing and extraction. Simplicity of lock mechanism. Saw handle stock, preventing a relaxed grip. No projections. Easy manipulation.

THOMAS BLAND & SONS,

CONTRACTORS TO H.M. WAR DEPARTMENT.

BY APPOINTMENT TO H.I.M. THE SULTAN OF TURKEY.

CONTRACTORS TO H.M. INDIA OFFICE.

430, WEST STRAND, LONDON.

[8] AND WORKS : BIRMINGHAM.

Digitized by Google

ALLEN'S

CAMP AND BARRACK FURNITURE,

COMPLETE OUTFIT FOR £21 15s.

Portable Teak Drawers and Cases.
,, Bedstead and Bedding in Chest and Valise.
,, Douro Chair and Cushion in Dressing-table Chest.
Wash-hand Stand and Fittings.
Shoe Brushes in Leather Case.
Mahogany Looking Glass.

ESTABLISHED 1798.

37, WEST STRAND, LONDON.

[9]

Digitized by Google

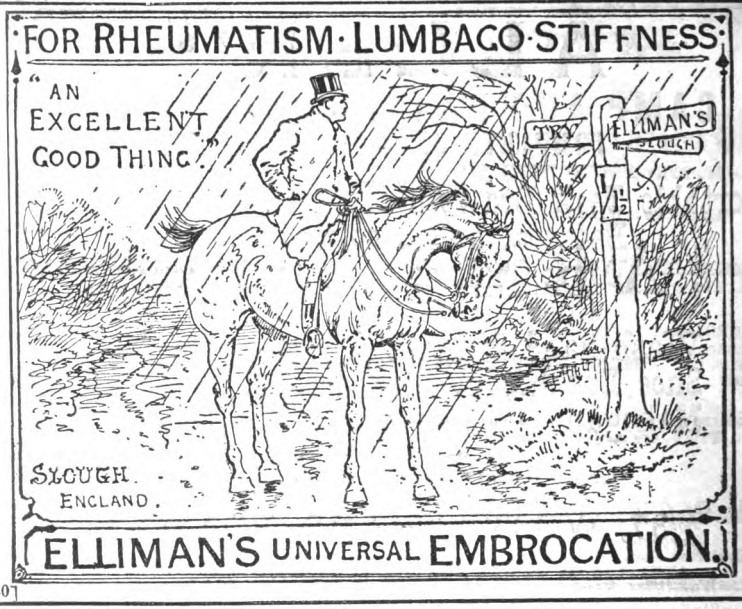

[10]

JOHN JACKMAN & Co.,

Army and Hunting Saddlers and Harness Makers.

138, LONG ACRE, LONDON, W.C. [Established 1790.

	£	s.	d.
Best Cavalry Officer's Outfit	13	10	0
„ Artillery Officer's Outfit	12	18	0
„ Ukraine Lambskin Shabraque, leather seat -	3	15	6
Infantry Officer's Outfit -	9	14	0
A. R. Staff Saddle complete -	6	6	0
Staff Saddle Cloth, gold standard lace - - - -	4	14	0
Crown and Stars, per pair -	0	19	6

All kinds of Officers' Regulation Saddlery LENT ON HIRE for Queen's Birthdays, Reviews, or on State occasions; or with option of purchase at greatly reduced prices.

DIPLOMA OF MERIT, awarded by the Committee of the Royal Military Exhibition, FOR HIGH-CLASS GOODS.

Important to Army & Navy Officers.

Wanted, any quantity of Second-hand Saddlery and Harness. The best cash price given.

[11]

Digitized by Google

SCOTTISH UNION AND NATIONAL
INSURANCE COMPANY.
ESTABLISHED 1824.

Directors in London.

FREDERICK CAREY, Esq. | DUNCAN MACDONALD, Esq.
WILLIAM GEORGE ELDER, Esq. | JOHN FRANK MIEVILLE, Esq.
W. STEWART FORSTER, Esq. | J. D. THOMSON, Esq.
CHAS. G. CLEMENT, Esq.

Secretary: WILLIAM PORTEOUS. | *General Manager:* A. DUNCAN.

CAPITAL, £6,000,000.

Accumulated Funds, £4,000,000. Annual Income, £900,000

CLAIMS PAID—NINE MILLION POUNDS STERLING.

SPECIAL ATTENTION is invited to the systems of **Life** Assurance introduced by this Company, and to the new and extremely favourable conditions (as regards RATES, PROFITS, LIMITS OF RESIDENCE, NON-LIABILITY TO FORFEITURE, &c.) under which its Policies are issued

EARLY BONUS SCHEMES.

POLICIES *under this system, besides being* **Payable immediately on Proof of Death and Title,** *are subject to the Regulations in the Prospectus at the end of Three Years—*

Entitled to rank for Bonus;
Indisputable on the ground of Errors and Omissions
World-wide without Extra Charge; and
Not liable to forfeiture, but only to reduction in amount on non-payment of the premium.

At last Two Divisions of Profits the Life Policies under this scheme **received a BONUS ADDITION OF £3 PER CENT.** *for each year since they began to rank.*

AGE	20	25	30	35	40	45	50
Ordinary Rates . .	£1 18 0	£2 3 3	£2 10 0	£2 17 0	£3 5 0	£3 15 0	£4 10 0
Rates for 65 or death .	2 8 0	2 10 0	2 19 0	3 11 0	4 8 0	5 13 0	7 12 0
„ 60 or death .	2 8 0	2 16 0	3 7 0	4 3 0	5 6 6	7 5 0	—

SPECIAL BONUS SCHEMES.

POLICIES *under this system are issued at Non-Profit Rates, and share in the Profits when the premiums received, with Compound Interest, accumulated at 4 per cent. amount to the sum assured.* **Policies at these cheap rates practically receive a large Bonus at the outset.** *At age 30 £1,250 with right to Profits can be insured for the same Premium as would be charged for £1,000 under the usual Profit Schemes of most Offices.*

AGE	20	25	30	35	40	45	50
Ordinary Rates . .	£1 15 0	£1 17 6	£2 1 3	£2 6 6	£2 14 6	£3 6 0	£4 1 0
By 21 Annual Payments	2 4 6	2 6 0	2 11 0	2 16 0	3 4 6	3 14 6	4 8 0
By 15 „ „	2 2 0	2 6 0	2 10 0	3 1 6	3 14 0	4 15 6	5 11 6

ADVANTAGES COMMON TO BOTH SCHEMES.

Policies Unchallengeable after three years; Travelling & Residence allowed in most parts of the World not within the Tropics, One Calendar Month allowed for Payment of Premiums; Nine-Tenths of the Profits Divisible; Special Provision made for keeping up and reviving Policies.

Policies are granted for Short Terms—Payable to the Assured during Lifetime—on Two or more Lives (Partnership Assurances)—for Annuities present, deferred, or contingent—for Endowments to Children, &c.

FIRE INSURANCE.

Almost all Descriptions of Property insured on the most favourable conditions.

Copies of a new Prospectus, containing full explanations and Tables of Rates, with Forms of Proposal and every information, may be had on application.

EDINBURGH,
35, St. Andrew Square.

LONDON,
3, King William Street, E.C.

Digitized by Google

THE INTERNATIONAL FUR STORE.

MILITARY FURRIERS.

163 & 198, REGENT STREET, LONDON. W.

"THE FINEST FURS THE WORLD PRODUCES."

OVERCOATS, LINED THROUGHOUT WITH FUR, **from £10.**

FUR RUGS FOR CAMPAIGNING.

SKINS OF EVERY DESCRIPTION CAREFULLY DRESSED AND ARTISTICALLY MOUNTED.

FURS STORED AND PRESERVED FROM MOTH.

GOODS SENT ON APPROVAL TO ANY PART OF THE KINGDOM ON RECEIPT OF LONDON REFERENCE.

163 & 198, REGENT STREET, LONDON, W.

Digitized by Google

Digitized by Google

Digitized by Google

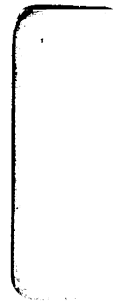

Digitized by Google

Digitized by Google

355
.0992
G786a

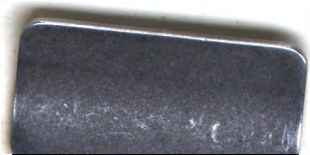

Digitized by Google

Digitized by Google